SATURDAY HALF-HOLIDAY.
Beginning April 29 and until further notice, the Daily Press will be issued at 1 p. m. on Saturdays.

PLAINFIELD DAILY PRESS

THE WEATHER
Fair tonight and probably Friday; rising temperature; variable winds. Highest yesterday, 75; lowest this morning, 46.

Established May 10, 1887. TWELVE PAGES PLAINFIELD, NEW JERSEY, THURSDAY, JUNE 1, 1916. TWELVE PAGES Two Cents a Copy, $5 a Year

PLAN TO "SPEED UP" SEWER WORK

Contractors to Receive Extra $8,000 if Trunk Line is Finished by Dec. 31 Next.

TO AVOID LITIGATION

Cauldwell-Wingate Co. and Atlantic Construction Co. Have Been Delayed With Work and Sewer Commission Votes to Compromise.

For the purpose of "speeding up" the work on the trunk sewer line and also avoiding any possible litigation that might be instituted because of certain conditions which have arisen, the Joint Sewer Commission at its monthly meeting last night voted to make an additional allowance of $8,000 to the Cauldwell-Wingate Company and the Atlantic Construction Company, which jointly has the contract for this work. This extra sum is to be paid to the contractors provided the work is completed by December 31 next, otherwise the money is not to be turned over as stated.

The contractors have experienced difficulties with their work not anticipated, they being delayed because of failure on the part of the committee to secure rights of way promptly, and through some changes made in the rights of way. It is because of these things that Lindabury, Depue & Faulks, of counsel for the three municipalities in the sewer work, are of the opinion that the contractors might have a just claim against the municipalities and if they should take the matters to court would be sustained in their contention.

Then another thing that has delayed the work is the scarcity of labor. It has been almost impossible to employ sufficient labor at the prevailing wage rate to keep the work going in a satisfactory manner. Wages have jumped until now ordinary labor is being paid $2.25 a day and it is hard to get it at that price. The contractors have decided to go to an additional expense and provide a suitable place on the job where their men can be fed. This they believe will help to keep the men employed.

This proposition to compromise with the contractors as a means of hurrying the work was taken up by a committee with the heads of the contracting firms, and while no official acceptance of it has been acknowledged, it is the opinion that they will agree to the plan. The offer was put in a long resolution which was adopted by the committee last night. It is hoped that it will prove an incentive for the contractors to double their efforts.

E. L. Bader, who has the contract for building the sewage beds on the Darling farm, is getting along well with that work and it is said that the plant will be ready for use by September 1. It was reported last night that 86 per cent. of the trunk line is completed and 83 per cent. of the sewage disposal plant.

Bills aggregating $17,520.37 were ordered paid last night. It is likely that in response to a request from E. L. Bader a payment will be made the contractor out of the retained percentage of the contract price. This would afford the contractor more of a working capital.

MRS. CRIST BENEFICIARY OF HER FATHER'S ESTATE

Among the bequests mentioned in the will of former Senator Jacob W. Welch, of Middle Valley, father of Mrs. Elizabeth Crist, of this city, which was admitted to probate on Monday at Morristown, is one of local interest. To his daughter, Mrs. Crist, he left the residence at 503 Park avenue, and the Blimm building at Third and Washington streets, and also forty shares of the stock of the Clinton National Bank. The residue is to be divided into three parts, one each to the son and daughter, and the last third to the widow for use during her life. Then the residue is to be divided between the two children.

NEW PASTOR ARRIVES.

Rev. H. E. Clark, the newly appointed pastor of the Congregational church, arrived in this city yesterday. He was accompanied by Mrs. Clark and their little child and T. G. Mayberry, of Bernardsville. At present they are located at Truell Inn. Mr. Clark will hold his first service in the Plainfield church next Sunday morning, when several new members will affiliate with the church.

LITERARY CLUB MEETS.

The Vamswackhoe Literary Club, of North Plainfield, met last night at the home of Alfred Willett on Craig place. Messrs. LaPorte, Seidel and Lowrie were named a committee to raise funds for the rally next month. After the meeting refreshments were served.

BIBLE CLASS TO MEET.

The Marie F. Brake Bible Class will meet tomorrow afternoon at 3:15 o'clock. Any High School girl or any other girl over fourteen years of age is invited to join the class, and will be made permanent members at the next business meeting.

LOCAL ELKS PLANNING FOR NEWARK REUNION

Plainfield Lodge Will Send Big Delegation to the State Gathering.

The Newark reunion committee of Plainfield lodge of Elks, which is making arrangements for Plainfield's representation at the State gathering in September, is already making a determined effort to eclipse even the wonderful showing made in Atlantic City last year. At the latter reunion, Plainfield won two prizes, one for the best appearance of men in line and for the most handsome float. It is hoped to have a delegation of at least 200 at Newark and the Plainfielders will also put a float in line even handsomer than its previous one.

It was reported at the regular meeting of Plainfield lodge last night, that the reunion committee had selected the costume to be worn. It will be a twobutton gray sack suit, cut and made to order for each individual by a New York tailor. Beside the suit the outfit will comprise straw hat with wide purple band, white shirt, turn down collar, purple crash tie, white belt, white socks, white shoes and each member will carry a cane. It is planned to have the same band from Allentown head the delegation and if this cannot be secured an equally famous musical organization will be engaged. In the business session of Plainfield lodge last night, arrangements were commenced for the annual Flag Day exercises to be held on Wednesday night, June 14. They will take place in the lodge rooms of the Watchung avenue clubhouse and will be for members only.

"TAGGERS" WILL BE DRESSED AS NURSES

Attractive Women Will Try and Raise $5,000 for the Hospital on June 17.

It is to be hoped that every man, woman and child in Plainfield—whether rich or poor, in good health or sick—will feel on June 17 as this one person does who sent in to the committee in charge of "Rose Tag Day" the verse herewith.

"On June the 17th this year,
Plainfield will help its sufferers here,
For that is going to be Rose Tag Day,
And then we all will sing our lay,
"We'll open our purses, we won't be tight,
We want to make some sufferer bright."

If all of our good citizens feel that way towards the wonderful humanitarian work that the Women's Auxiliary of Muhlenberg Hospital does for this community, then it is safe to predict that there will not be the least trouble in obtaining the $5,000 that is wanted and needed to carry on their work.

It might be well to tell once more just what the Women's Auxiliary is. It is the helping hand to the board of governors of the hospital. It is entirely composed of women, who give their time, their energy, their money, to assist in furnishing flowers, fruits, jellies and delicacies to the ward patients at the hospital. It buys appointments for the children's ward and the private rooms. It gives presents to the patients and workers. It purchases all the materials and makes such articles as bandages, sleeping garments, towels, sheets, etc., for the whole hospital During 1915 over 5,000 such articles were made.

The above are only a few of the things the Women's Auxiliary does. Their work is one of the noblest and most charitable works done in this city. These women are now asking every man, woman and child in this community to do "their little bit" by contributing as much money as they are able to this community institution on June 17. On that day nearly 500 women, dressed as nurses, will give up their time to be "taggers." They will give a rose to every person who contributes any money.

To the young woman who collects the most money from sunrise to sunset will be given, as a reward, her choice of four orchestra seats at any New York theatre she may choose. The "tagger" collecting the second greatest amount will receive two orchestra seats. If there are a 3 young women in Plainfield who would care to be "taggers," they can obtain full information as to their duties by getting in communication with either Mrs. F. V. Warren, 966 Hillside avenue, president of the Women's Auxiliary, or with Mrs. A. V. Heeley, 321 West Eighth street, chairman of the women "taggers," who will give them full information.

Let every Plainfielder's heart rule his or her purse on June 17, so that at sunset on that day the much needed $5,000 will have been obtained.

Do You Want
to be up-to-date? Buy a Chalmers. Stryker Motor Car Co.—Adv.
4 24 tf eos

—That funny fellow Scoop is on the classified page.

FALLS UNDER TRAIN BUT IS NOT HURT

George Berse Escapes Death by Remarkable Agility and Coolness.

George Berse, who lives at 318 East Fifth street, had a narrow escape from death at the North Avenue station this morning. In attempting to board the last car on the 7:22 train, Mr. Berse missed the step and fell. He rolled under the coach, after the first truck had passed, and those who saw the accident started to run toward the tracks to pick up his mangled body as soon as the train had passed. With remarkable presence of mind, Mr. Berse rolled his body from under the car before the rear trucks reached him. He arose and brushed his clothing, and when the next train came along, calmly boarded it and went on to New York.

YOUNG WOMAN IS TERRIBLY BURNED

Miss Fannie Sabonavitz Removed to Hospital in Critical Condition.

Miss Fannie Sabonavitz, twenty years old, employed as a cook at Smelson's restaurant, on Somerset street, was removed to Muhlenberg Hospital at 1 o'clock this afternoon, suffering from serious burns received while at work in the restaurant kitchen. The young woman struck a match to light a gas stove, but the head flew off and ignited her clothing. Before help could arrive she was enveloped in the flames and was badly burned about the lower part of the body and also about the arms and head.

Miss Sabonavitz's screams brought assistance from Samuel Smelson, the proprietor of the place, and Charlie Ham, a laundryman, whose place adjoins the restaurant. The flames were extinguished by water thrown on them by Smelson. By the time the last vestige of fire had been beaten out the woman's clothing had been almost entirely consumed.

Dr. A. H. Dundon, arriving in response to a hurry call, gave Miss Sabonavitz "first aid," after which she was removed to the hospital by ambulance. While the burns are serious, the physicians believe the victim inhaled no flame, and there is a possibility that she may recover.

HEBREW SCHOOL TO HOLD "EXAMS" AND GIVE PRIZES

The local Hebrew School which has been conducted successfully under the auspices of the local Zionist organization has sent out invitations for the annual examination which will take place next Sunday afternoon at 2:30 in the New street synagogue.

Through the generosity of Alex. Kramer, of New York, B. J. Kline and M. Meindelsohn, of this city, the committee has secured several valuable prizes, consisting of books and a silver medal which will be offered to the best pupils in the various classes.

The committee has also been fortunate in getting Dr. Leon Albun, of Harrisburg, Pa., who is a recognized leader in the system of modern Hebrew education, to deliver an address.

The committee requests that the parents who are interested in the welfare of the school would bring a package to be raffled off in order to turn a little money to defray the expense.

PRESBYTERIAN MINISTERS' ASSOCIATION MEETS HERE

The Presbyterian Ministers' Association within the bounds of the Synod of New Jersey will meet in semi-annual session today in the Bethel Presbyterian chapel, at Fifth and Washington streets. The sessions will be held at 3 and 8 p. m. The Rev. W. L. Imes, pastor of Bethel chapel, will open the meeting this afternoon with a devotional service, and Rev. E. F. Eggleston, D. D., of Newark, president of the association, will pronounce the prayer. Following the routine business round table talks will be given by several clergymen. A hymn and benediction will close the afternoon meeting and dinner will be served at 6 o'clock.

The evening service will be opened at 7:45 with a fifteen minute song service led by the Bethel choir, with J. A. Williams, as leader. Addresses will feature the evening session and Miss Stella V. Hill will sing several soprano solos, and a mixed quartet will render selections. A social half-hour will close the session.

9,000 SHIPMEN STRIKE.

San Francisco, June 1.—A strike of 9,00 longshoremen at Pacific Coast ports or hfigher wages went into effect this morning.

—Press want ads. pay.

TO ASK $15,000 IN NEXT 10 DAYS

Y. M. H. A. Members Begin Campaign for a New Building.

BIG MEETING TONIGHT

Judge Newcorn to Act as Chairman—Many Checks Have Come in Unsolicited—Prominent Speakers From Out of Town.

The ten days' campaign to raise $15,000 for a new home for he Plainfield Young Men's Hebrew Association will be launched tonight at a mass meeting to be held in the auditorium of the Columbus Club. All who are interested in the movement have been invited and it is expected that the building will be filled. Judge William Newcorn will act as chairman of the meeting.

All arrangements for the campaign were completed at a meeting of the committee in charge held last night and real work of solicitation begins tomorrow. If confidence and enthusiasm will bring success the money is as good as raised.

Those in charge of the campaign were much encouraged by the number of subscriptions to the building fund that have come in without solicitation. Within the past few days many local citizens have sent checks to the committee explaining that they wanted to have a part in the building of a home for the Plainfield Y. M. H. A. The total of the checks received will not be made public, but with the subscriptions of tonight it is expected to offer a good start toward the $15,000 wanted.

Speakers at the mass meeting of tonight will be Judge William Newcorn, of Plainfield; Albert Leon, of Perth Amboy; Louis Brenner, field secretary of the Pennsylvania Y. M. H. A.; the Rev. S. Marlainsky, who will speak in the mother tongue; Max Levy, president of the New Jersey Y. M. H. A., and Falk Younker, field secretary of the New York Y. M. H. A.

The meeting will be called to order at 8 o'clock.

DEMONSTRATOR BREAKS WRIST CRANKING CAR

Theodore Raff, of Duer street, who is employed at Weinman's Cafe, is suffering from a broken right wrist received Tuesday in attempting to show Charles Shirley the proper way to crank a car. The machine belongs to Mr. Shirley, who has only just recovered from a broken wrist received six weeks ago in cranking up, and Mr. Rath, who has made automobiles a study, was explaining to the owner how to avoid having the same thing happen again. Rath threw the crank over, only to have it "kick" back at him, the broken wrist resulting.

The injured man subjected to an X-ray examination by Dr. Dundon, who located the break and gave the proper attention. Rath declares that he will give no more demonstrations.

EDWARD COUGHLIN DIES AFTER LONG ILLNESS

Following a lingering illness with an incurable ailment, Edward Coughlin, aged 51 years, of 857 Leland avenue, passed away at his home yesterday afternoon. Mr. Coughlin was one of Netherwood's oldest and best known residents, having come there twenty-six years ago, when that section boasted of only two houses, one of these being the pesent home of former Police Captain Christian Frederickson, located next door.

He was born in Ireland and married there in early life. Since coming to America he had been engaged in landscape gardening, and had worked for some of Plainfield's most prominent families. Besides a wife, he is survived by the following children, all of whom live at home: Matthew, Edward, John, Mary and Marcella. He had acquired considerable land in the vicinity of his home, and spent much time and money in developing the tract.

The funeral will be held at St. Mary's church tomorrow morning at 9 o'clock.

HIGH SCHOOL EXHIBIT.

The annual exhibitions of the work of the various departments of the High School will open tonight at 7:30. The exhibit is being held in the new gymnasium and is open to the public for inspection. Teachers will be present to escort spectators around the room and explain the work of the different departments.

CHOIR TO ORGANIZE.

The members of the Biederwolf choir will meet in the Washington School tonight to effect a permanent organization of the singers. Clifford Braider will preside during the meeting until the officers are elected and some definite plans accepted for the future. All members are urged to be present.

—Try Press want ads. They pay.

NEW YORK AGENTS PRESENT COAL BIDS

Compete With Local Firms for Furnishing Coal to Public Schools.

Bids were received at a special meeting of the Plainfield Board of Education last night for furnishing the city schools with coal for the coming year. There were four local bidders and three bids from New York agents. The Plainfield firms bidding were Boice, Runyon & Co., Consumers Coal Company, Wadley & Goodenough and Joseph Harrigan.

The other bids were submitted by J. M. Hetfield, W. A. Pinton and Seiler, Brown & Rogers. Mr. Hetfield, Mr. Pinto and George T. Rogers, of the last named firm, reside here, but do business in New York. All of the bids were referred to the building committee and a report will be made later. The amount of coal required is 700 tons of buckwheat, 730 tons of pea, 120 tons of egg and 10 tons of stove coal.

DR. EDGAR C. ABBOTT TALKS ON SHAKESPEARE

Well Known Lecturer Describes Him as "Man-Poet and Dramatist."

Dr. Edgar C. Abbott, of Boston, addressed a large and appreciative audience at the home of Mrs. J. K. Myers on East Seventh street yesterday afternoon, when he gave the first of a Shakespeare Tercentenary course of lecture-recitals for the benefit of the Arthur Home for Blind Babies at Summit, the proceeds of the lecture to go entirely to that object.

Dr. Abbott spoke yesterday on "Shakespeare—the Man, Poet and Dramatist." He told of the unusual interest in the Shakespeare Tercentenary. He referred to Shakespeare as a universal leader of the human race and to the common devotion of the people to him. He characterized the mind of Shakespeare as an intellectual ocean.

Dr. Abbott has made a deep study of Shakespeare and his works and his talk yesterday was a delight to the large audience present. The second recital will be given tomorrow afternoon at 3:45 at the home of Mrs. Arthur M. Harris, 965 Central avenue, when he will speak on "Hamlet."

INVITATIONS ISSUED FOR MISS M'CUTCHEON'S WEDDING

Invitations have been issued for the marriage of Miss Verna H. McCutcheon, daughter of Mr. and Mrs. Robert H. McCutcheon, of Washington, Conn., to Walter S. Logan, of New York city. The ceremony will take place at the bride's parents' residence, at "Brookside," on Saturday, June 24. Mrs. L. A. Williams, Jr., and Mrs. George Grandy, both of this city, sisters of the bride, will be among the bridal attendants.

Miss McCutcheon is well known in this city, and until seven years ago she and her parents resided on Plainfield avenue at what is now known as "Oakwood."

FINED $25 FOR RECKLESS DRIVING OF AN AUTOMOBILE

Cris Hove, arrested for having endangered the lives of women and children at the corner of West Front street and Washington avenue yesterday afternoon by reckless driving of an automobile, was fined $25 by Judge De Meza in police court this morning.

FINED $10 FOR RUNNING AUTO INTO DELIVERY TRUCK

Harry A. Craig, of Cranford, was fined $10 in police court this morning on a charge of reckless driving of his automobile. He yesterday ran into a truck owned by George Giles, of Plainfield.

ALLIANCE MEETING.

Service of the Christian and Missionary Alliance, held at the German Reformed church, corner Duer street and Craig place, one block from the postoffice, are as follows: Friday, 3:30 and 7:30 p. m.; Sunday, 3:30 p. m. All are welcome to these services.

ASCENSION DAY SERVICES.

The Episcopal and Catholic churches of the city and borough held special services this morning to celebrate the holy communion in observance of Ascension Day. Grace church celebrated holy communion at 10 o'clock and this afternoon will have evensong at 3 o'clock.

THE TEMPERATURE.

The temperature recorded at the State Trust Company today was as follows: 9 a. m., 65 degrees; 11 a. m., 74 degrees; 1 p. m., 75 degrees.

"DAWN OF TOMORROW" WILL BE PRESENTED

Dramatic Entertainment to Be Given at Evergreen Avenue School June 8.

A dramatic entertainment of unusual interest has been arranged by the Public Recreation Committee for Thursday evening, June 8, in the auditorium of the new Evergreen Avenue School. The program includes a monologue, a dialogue and a complete play. The monolgue written by Frances Hodgson Burnett is called the "Dawn of a Tomorrow." It is charming in its idealism and in its prophetic vision of the Brotherhood of Man. Miss Lillian Lamson impersonates the dreamer to an extremely sympathetic manner.

The dialogue that will be enacted is the now well known "Silent System." John Drew made a hit in "The Silent System" and many other prominent actors have had a try at it. On Thursday evening the parts will be taken by Miss Lillian Lamson and Charles L. Lewis, supervisor of music in the Plainfield public schools.

The play that is offered as a feature of the evening's entertainment ought to attract by its name alone—"Other People's Money." It is as attractive and as amusing as the name suggests. The cast are members of the Plainfield High School. One who has witnessed the rehearsals declares that these young thespians show a fine appreciation and a fresh enthusiasm sometimes lacking in professional actors. Tickets for the entertainment may be secured from Mrs. H. C. White, of 99 Rockview avenue, the borough.

DR. H. V. HUBBARD ASSOCIATE PROFESSOR

Local Specialist Given High Honors by Post-Graduate Hospital, New York.

Dr. H. V. Hubbard, of Central avenue, eye, ear and throat specialist, has just been given high honors at the New York Post-Graduate Medical School and Hospital, New York. Arthur F. Chace, secretary has just notified him that at a special meeting of the board of directors of the institution, upon recommendation of the faculty, he was appointed adjunct professor in the department of ophthalmology, under Professor A. E. Davis. The appointment takes effect at once.

Dr. Hubbard has been connected with the Post-Graduate Hospital in New York for the past ten years, and half that time has been chief of clinic For several years he has been an instructor there, attending to all new cases coming to the hospital on Wednesday and Saturdays, and these average from 25 to 60 a day. Several months ago Dr. Hubbard introduced a course in ophthalmic therapeutics, which he has charge of and also gives instruction. The work at the Post-Graduate Hospital takes Dr. Hubbard to New York on Wednesday and Saturday of each week. His recent advancement to an associate professorship is a recognition of his ability in his chosen profession.

NEW BADGES FOR ALL PLAINFIELD POLICEMEN

Plainfield police are today wearing brand new badges. Tuesday at the semi-annual inspection the new ones were issued. They are much more modern and neater in appearance than the old ones.

JUDGMENT FOR $25 FOR PAYMENT ON A RING

Judge Hetfield in the District Court here yesterday granted Edward Koechlein a judgment of $25 against Raymond Harvey, of Netherwood. The suit was over a ring bought by Harvey and not paid for, according to the complainant. The counter claim of Harvey against Koechlein for $20.50 was dismissed.

RETURN TO COLORADO.

Mr. and Mrs. C. L. Nichols, of Grand Junction, Col., left Plainfield yesterday for their return trip to the western city. Mr. Nichols is a former councilman of North Plainfield and both he and Mrs. Nichols renewed old acquaintances during their stay here. They will stop at Binghamton, N. Y., where they will spend one week visiting Mrs. Nichols' brother, D. A. S. Fritts, after which they will go to Clinton, Mo., for a week's visit with Mr. Nichols' son, who is living there. From the latter city they will go to their home in Grand Junction, Col.

TO MEET CANDIDATES.

So many are seeking admission to the First Baptist church that the pastor and deacons will meet candidates for baptism this evening at the church from 8 o'clock on. These who cannot meet them at the earlier hour can come as late as 8:45.

ENGLAND GRABS MORE U. S. MAIL

Three Neutral Ships Taken Into Kirkwall and Robbed.

FRENCH FALLING BACK

Admit That Drive of Crown Prince Continues to Win Before Verdun—Kaiser Back in Berlin—British Shell Greek Port.

Austrians Still Winning.

Vienna, June 1.—The Austro-Hungarian advance on Italian territory has been carried further in the region of Asiago and Arsiero. The latest official statement says the Italians have been driven from Gallio and heights to the northward. Monte Baldo and Monte Fiara have been captured. Since the beginning of the Austrian drive 30,388 prisoners have been taken.

French Still Falling Back.

London, June 1.—After an all-night battle fought in a fog there has been another retirement of the French on the west side of the Meuse under the tremendous pressure of the reinforced German army.

The French partially retrieved their loss of territory by capturing a strong German work, with 220 prisoners and seven guns, on the southwest slopes of Dead Man Hill.

British Bombard Greece.

Athens, June 1.—British warships have bombarded the Greek port of Nauplia. Part of the city was destroyed by fire. The Greek Government has protested to the allied governments. The French have occupied Poroi, northeast of Lake Doiran.

Greece Ignores Bulgar Protest.

The Greek Government has refused to consider a protest from Bulgaria that Greek troops fired upon Bulgar soldiers at Fort Rupeli.

Kaiser Back in Berlin.

Berlin, June 1.—Emperor William has returned to Berlin from German Great Headquarters. He held a conference with the Spanish ambassador, Mr. Polo De Bernabe, during the morning.

A despatch from The Hague to the Overseas News Agency States that the Dutch steamers Westerdyk and Ryndam were held up by British warships and all the United States mails seized.

Berlin, June 1 (via Sayville wireless).—The Danish steamer United States, which sailed from New York on May 20, has been taken into Kirkwall, by a British warship and all her American mail seized, says the Overseas News Agency.

New Minister of Finance.

Count Von Roedern, former secretary of State for Alsace Lorraine, has been appointed minister of finance, succeeding Karl Helfferich.

$60,000 FIRE HITS CENTRAL SQUARE, N. Y.

Syracuse, N. Y., June 1.—One unknown man is missing, Fireman Jas. Ross broke his back by a fall, and a property loss of $60,000 was sustained as a result of a fire which destroyed the Dickinson House, five dwellings and a garage at Central square, here, early today.

WAITE GOES TO CHAIR WEEK OF JULY 10

New York, June 1.—Dr. Arthur Warren Waite, who was found guilty of murdering his father-in-law, was this morning sentenced to be electrocuted at Ossining, in Sing Sing Prison, during the week beginning July 10.

APPROACHING MARRIAGE.

The marriage of Miss Clara B. Runyon, daughter of Mr. and Mrs. William E. Runyon, of 252 Somerset street, the borough, and Arthur C. Backer, of Watchung avenue, also the borough, will take place on Wednesday afternoon, June 14, at 5:30 o'clock, at the residence of the bride-elect's parents. Rev. J. Y. Brock, pastor of Trinity Reformed church, will perform the ceremony.

C. F. STOUT RECEIVED GIFT.

Chauncey F. Stout, who acted as secretary and treasurer of the Elks' committee conducting the performance of "The Mystic Rose," was presented with a silver card case by his associates on the committee during the business session of the lodge last night. Mr. Stout was very active in promoting the entertainment and much of the credit for its success is due his efforts. William C. Mulvey, chairman of the committee, made the presentation in behalf of himself, Joseph C. Martin, Edward J. Harding, Jr., and John H. Cose. The case was suitably inscribed. The gift was a complete surprise to Mr. Stout but he responded in a fitting manner.

—An inefficient office helper may serve to turn the tide against you in many a possible business transaction.

Scotch Plains and Fanwood

MUCH INTEREST IN BIG MASS MEETING

School Question Comes up for Discussion Again Tomorrow Night.

The second mass meeting of the residents of the Fanwood borough and the Willow Grove section of the township interested in the local school question will be held in the Fanwood firehouse tomorrow night. At the meeting held a week ago a committee was appointed to canvass the borough and township to get signatures to a petition to be presented to the Fanwood Township Board of Education asking for a school south of the C. R. R. of N. J. tracks to accommodate the children of Fanwood and Willow Grove and at the meeting tomorrow night that committee will make its report.

Before the petition is presented again to the Board the people are going to have prepared all necessary data concerning the size building required, the number of children that would attend such a school and the estimated cost of maintenance. Besides petitioning the Board the people residing in the Scotch Plains section of the township will be approached and asked to support the proposition after the matter is explained to them.

Although it has not as yet been definitely announced, it is expected that the Board of Education will call a meeting on or about June 23 of the voters of the township and borough at which time they will be asked to vote sufficient funds to repair School No. 1 and build an addition at the same time, and it will be at this time that the borough and Willow Grove end of the township will ask that the amount voted for the addition be made smaller and a sum voted for the building of a school on south Martine avenue.

PLAINS AND FANWOOD PAGE 5

PLANT NEARING COMPLETION.

After several months of work, the distributing plant of the Pure Oil Company on South avenue, near the Westfield line, is nearly ready for use. The barns for the housing of the motor-trucks and horse-drawn vehicles have been completed and a building to be used as an office has also been erected. Two tanks of several thousand gallons each have been placed on large brick foundations and it is expected that work on the large tank will commence shortly.

—It of the readers of this news- ow a bargain when they read - re you advertising the-

NEW GOLF COURSE READY JULY FOURTH

Fine New Links Being Put in Shape for Opening Play.

Work on the Shackamaxson Golf Club in the Willow Grove section is now progressing at a rapid rate and by the Fourth of July the first nine holes will be ready for play. Although the place will be open for use as soon as possible, the various features of the course and the clubhouse will probably not be entirely completed before fall.

The contractors have about completed the course over the first nine holes and the section over which it is laid is being transformed into a really park like area. In a number of places the ground has been filled in and in others trees and shrubbery have been planted. It is planned to have several shelters built at various intervals over the course and rustic bridges are to be erected over the several water hazards. Just when the clubhouse will be available for use is not yet known but work is being carried forward as fast as possible and it is probable that by the coming of cold weather it will be finished. With grill room, gymnasium and other up-to-date features found in other clubhouses throughout the country, the building will be one of the features of the enterprise when it is ready for use.

Although it is intended to make provision for swimming in "Lambert's Pond," the necessary changes to permit it may not be made in time for the coming summer. It is proposed to turn one bank of the pond into a rolling beach, and the pond will also be deepened by dredging. By the coming of cold weather a skating shed will have been constructed at one end of the pond where parties may use it. Work will be going on through the summer turning the neck of land formed by the turn of the pond into a miniature park and other improvements will be made as they are needed.

LOCAL VASSAR GRADUATE.

A number of local people will attend the commencement exercises at Vassar College that begin tomorrow and continue to June 6. Miss Dorothy Beeken, daughter of Mr. and Mrs. A. D. Beeken, of North avenue, is a member of the graduating class and one of the honor students.

—If you have something to rent, you have something to advertise—and something that it will pay you to advertise adequately and persistently.

250 WEDDING INVITATIONS FOR EVENT HERE TONIGHT

A wedding, for which over two hundred invitations have been sent out, will be celebrated tonight in the Episcopal church when the rector, the Rev. Oscar Stuart Michael, marries Miss Ellan Ridley Morgan, daughter of Mr. and Mrs. Edward Morgan, of Scotch Plains, and Frank Carrington Woodruff, of Rahway. Mr. Michael will be assisted by the Rev. John Rushton, of Zion and St. Timothy's, New York city. Following the ceremony a reception will be held and later the couple will leave on a wedding trip.

Town Topics

When Reginald Huse rose at the meeting held in the Fanwood firehouse last Friday night to discuss the school question and said that unless the matter was handled carefully it would be the cause of bad feeling between Fanwood and Scotch Plains he not only said something that was true but something that has already occurred when there has been something of mutual interest to the two places. Just why this ill feeling has existed for many years is rather hard to explain, but nevertheless it does and it only needs something like the present school issue to have it break out in full force. As we understand it, the reason that Fanwood had itself set off from the township as a borough back in the late '80's was on account of this same ill-feeling. At the present time the only thing in which both places are directly connected is the schools, they both being in the same district, and as education is something that is a prime necessity it would seem that when a proposition comes up that would better local conditions it would be far better for the residents of the two places to work in unison toward accomplishing that end than getting at "fever heat" over it.

Although the streets of the borough are on the whole well lighted at night it seems that in the general course of events the Council has forgotten to place a light at one point that is rather important. Situated as it is near the railroad tracks and quite a distance off the road the borough hall stands in total darkness after nightfall and anyone going to the place can hardly find the door. But probably the best reason why a light should be placed there was demonstrated the other night when the marshal was locking a fellow up. Just as the darkness in the vicinity of the building was reached the prisoner, a husky negro, saw fit to start an argument and it was so dark that the marshal said afterward that he had a hard time locating his man. The borough recorder and several others will bring the matter up to the Council at the next meeting and it is probable that something will be done.

Now that Springfield road is closed to traffic while it is being repaired, the only direct line across State is South avenue and with the extra travel now being done on that thoroughfare traffic conditions are beginning to need attention. With many cross streets, it is becoming unsafe for vehicles to pass up South avenue for fear of being run into, and although several autoists have been stopped and fined for speeding there are still many cases where the speed limit is not obeyed. There have been several minor accidents in the past few weeks and very likely to be more unless some steps are taken to regulate the traffic.

GATHERED AT RANDOM

Adjutant and Mrs. E. D. Dinkelacker will assist the Rev. Raymond E. Marshal in conducting the service at the Methodist church tonight. They will play several trombone selections.

Street Commissioner Augustus Sheelen supervised the applying of oil on the borough streets yesterday afternoon.

A meeting of the All Saints' Guild of the Episcopal church will be held at the home of Mrs. Paul Tuzo, of Terrill road, tomorrow afternoon.

The weekly meeting of the Lend-a-Hand Society will be held in the parlors of the Baptist church tomorrow afternoon.

Mayor William H. Hoar and daughter, of the borough, are on a month's pleasure trip to the Pacific coast. After reaching San Francisco they will travel up the coast to Portland and Seattle.

A regular semi-monthly session of the Jr. O. U. A. M. is scheduled for tonight at 8 o'clock in Excelsior Hall.

Mr. and Mrs. James Miniszek, of Midway avenue, have returned from visiting at Greenwood Lake, N. J.

The weekly meeting of the Ladies' Aid Society of the Episcopal church was held yesterday afternoon at the home of Mrs. Albert Riblet, of Russell road.

Ascension Day services were conducted in the Episcopal church at 10:30 this morning by the Rev. Oscar S. Michael.

Miss Ethel Strong, of Martine avenue, is the only local student that will graduate from the Plainfield High School this year. The commencement exercises will be held in the High School Auditorium on the night of June 22.

—Still-useful furniture may be sold for what it is worth to somebody else—if you give the selling-task to a classified ad.

COMING EVENTS.

TONIGHT.

Jr. O. U. A. M.—Excelsior Hall.

Revival Service — Methodist church.

FRIDAY.

Meeting on School Question—Fanwood Firehouse.

Lend-a-Hand Society—Baptist Church.

All Saints' Guild (P. E.)—Mrs. Paul Tuzo.

MONDAY.

Bucket and Engine Fire Company—Monthly Meeting.

WEDNESDAY.

Borough Council Meeting.

Ladies' Aid Society (P. E.)—Mrs. Ernest Keib.

THE TELEPHONE FOR PROTECTION.

"The telephone has prevented more crime and helped arrest more criminals than all the six-shooters in the world."

Thus the chief of police of Englewood, N. J., advertises in the newspapers of that city, urging the use of the telephone to help the police in the detection of crime, says The Telephone Review, New York. The advertisement, which follows, has been adopted or adapted by the police of many other cities and inserted in the daily or weekly papers with a view to extending the campaign of public coöperation in the maintenance of the law:

THE
TELEPHONE
IS
YOUR WEAPON

The telephone has prevented more crime and helped to arrest more criminals than all the six-shooters in the world.

It isn't your business to undertake the arrest of a burglar—that is up to the police.

But it is most emphatically your business to notify the police station promptly whenever you see or hear anything which arouses your suspicions. This applies not only to your own house, but to your neighbor's.

A light in your neighbor's house which you thought unoccupied, may mean a burglary is in progress. A suspicious looking person lurking about your neighbor's yard may mean that a burglary is being contemplated.

Be suspicious. Telephone *first*. You may be wrong, but again you may be the means of preventing a crime or arresting a criminal.

JOHN J. PYE, Chief of Police.
Phone Englewood 131.

The Fire Department of several cities, too, has taken up the idea of advertising to inform the public how best to co-operate for the prevention of and protection from fires. After a big fire in Glen Cove, the Board of Fire Commissioners published this notice in the local paper:

PUBLIC NOTICE.

With reference to the question of Telephone Service following the sounding of the Fire Alarm, the public and users of the telephone system, generally, are hereby requested by the Board of Fire Commissioners to comply with the ruling as stated below, following an agreement entered into by the Telephone Company and your Board of Fire Commissioners, as follows:—

Do Not—Phone for information as to the location of a fire through a spirit of curiosity only, as hundreds of calls made approximately at one time does demoralize the system. Kindly reserve the use of the phone to the individuals and officials directly concerned.

Do Not—Ask "Central" to tell you where the fire is—rather, ask for No. 366 Glen Cove or No. 280 Glen Cove and "Central" will connect you with either number as speedily as the service will allow.

The above Phones are located in the two Fire Houses and each will be operated by an active fireman assigned to that duty during the period of the fire, for the purpose of giving the desired information to the public. The Telephone Company has agreed to directly connect such calls with the above phones for the purpose of conveying this information only.

Kindly post the above numbers in a conspicuous place near your phone, as also the *Fire Alarm Call, No. 600 Glen Cove.*

Study the system so as not to confuse the above members.

We feel that compliance with the above timely suggestions will do much toward improving the present condition, in that the tendency to cripple the Telephone Service and to handicap the Fire Department System, will be greatly offset.

Kindly do YOUR part with reason and thereby coöperate with your

BOARD OF FIRE COMMISSIONERS.

COMPETITIVE THEORY EXPLODED.

The Phoenix Water Company applied to the Pennsylvania Public Service Commission for the approval of a contract with the Borough of Phoenix containing the grant of a franchise to operate in said borough. The Philadelphia Gas and Electric Company, which was already operating in the borough, objected. The Commission dismissed the application, stating that the competitive theory in the operation of public utility enterprises has long since been exploded, it being obvious that it involved an economic waste and was inconsistent with the Commission's power of regulation through which the utility already in the field could be compelled to give adequate service at reasonable rates. That, moreover, interest on capital unwisely invested for competition and the additional operating expenses involved therein would add burdens to the community which would ultimately result in an increase of rates. Commenting on the above decision The Telephone Review, N. Y., says:

It provides an authoritative answer to the fortunately infrequent, but nevertheless occasionally insistent repetition of the old fallacy that "competition is the life of trade"; as if modern business had not caught up with the fact that it is coöperation and not competition, that competition may send the prices of things upward as well as downward, as everybody knows, and that since telephone rates are now fixed by commission, the interests of both the public and the Company are protected instead of both being jeopardized.

—An inefficient office helper may serve to turn the tide against you in many a possible business transaction.

Peasant Life in Palestine.

The actual peasant life of Palestine has not greatly changed since Bible times, and every village today boasts of its upper room, or guest chamber, where the men meet and chat about the local news. These guest chambers have been in vogue since the days of the patriarchs. Farming, of course, is the principal occupation. The Palestine farmer sows first and plows afterward, as a rule. He scatters the seed over the ground by hand and then plows it in. The plows are very primitive and are driven, as a rule, by oxen. A farmer's field is not marked off by a fence as we understand the term. In the mountainous country lands are inclosed by loose stone walls, still called by the ancient Hebrew name jedar, and on the plains by thorn hedges. When the open fields are owned individually the boundary lines are indicated by deep furrows, in which at intervals stones are laid as landmarks. It is therefore readily seen how easily these boundaries could be changed by an avaricious neighbor, undeterred by the Mosaic warning, "Cursed be he that removeth his neighbor's landmarks."

Equal to It.

"I was recently playing in a melodrama," said an actor, "where in the last scene the heroine and myself were supposed to be imprisoned in a turret chamber, every door locked and barred on the outside and an infernal machine placed underneath, timed to explode in five minutes.

"We were working up 'the agony.' The audience was breathless with excitement. I made a dash toward one of the doors with the intention of trying to break it down and found it wide open. Here was a predicament. I stood dumfounded. The audience began to titter.

"The heroine unromantically whispered, 'Oh, Charlie, the scene is bottled up!'

"An inspiration came to me. I seized my sweetheart and dragged her through the open door, shouting, 'Ah, thank heaven, a way of escape!'

"Then, dashing back with a wail of agony—'No; the outer door is fastened! We are lost! Lost!'"

Troubles of a Great Bank.

The Bank of England has had its troubles, notwithstanding its great financial strength. It has passed through many perils. At various times its notes have been at a heavy discount, its credit has been assailed, it has been threatened with impeachment and it has been attacked by rioters. The first "run" on the bank occurred in 1707. Other panics or runs occurred in 1745, 1797 and 1825. In 1832 the Duke of Wellington was unpopular, and four men placarded the walls of London with the words, "To stop the duke, go for gold." Nobody knew exactly what it meant, but it produced a tremendous run on the bank. At one time the bank lost £320,000, or almost $1,500,000, through the forgeries of one man and still more at another time by the forgeries of another man.

A Dramatic Situation.

Beau Brummel was once sitting at a table with one Bligh, who was known to be insane. The Beau, having lost a considerable stake, affected, in his farcical way, a very tragic air and cried out, "Waiter, bring me a flat candlestick and a pistol!" Upon which Bligh, who was sitting opposite to him, calmly produced two loaded pistols from his coat pocket, which he placed on the table, and said, "Mr. Brummel, if you are really desirous to put a period to your existence I am extremely happy to offer you the means without troubling the waiter." The effect upon those present may be easily imagined at finding themselves in the company of a known madman who had loaded weapons about him.

The Similarity.

"Lucky at cards, unlucky at love," quoted the wise guy.

"Well, either is simply a case of holding hands," said the simple mug.—Philadelphia Record.

Solve It.

The sphinx pronounced a riddle.

"How many girls would swim out beyond the danger line if the lifeguard was a woman?" she asked.—New York Sun.

THE SEASON'S TREAT
Bock Beer
Equal to Any—Superior to Many
All Kinds of Bottled Beer on Hand
Try it at
Ye Olde Historic Inn
H. J. FROWERY, Proprietor
Wholesale and Retail Liquor Dealer
Deliveries to All Parts of Township
RESTAURANT
Dinner a la Carte at Reasonable Prices.
Tables Reserved for Families and Parties
One Block From Trolley, Scotch Plains, N. J. Get off at Park Ave.
Telephone 1470 Fanwood.

A. D. MACAULAY
Carpenter and Builder
JOBBING
1204-M.
WESTFIELD AVE. SCOTCH PLAINS

H. C. FLANNERY
Castle's Ice Cream
Sanitary Napkins, Spoons and Plates Furnished Free
Telephone 1478-W.
Free Deliveries
PARK AVENUE SCOTCH PLAINS
POCKET BILLIARDS

MEYER BROTHERS
FINE GROCERIES
GENERAL MERCHANDISE
Coffee Coupons Given With Each
CASH PURCHASE
SEED POTATOES GARDEN SEEDS
POULTRY and MOSQUITO NETTING
SCOTCH PLAINS Tel. 1432-R

THE PARK AVENUE MARKET
(Clarence E. Sharkey)
Swift's Hams
Fresh and Smoked Meats
Highest Quality
Telephone 1218-J. Scotch Plains

PLAINFIELD NURSERY
SCOTCH PLAINS, N. J.
PLANTS, RHODODENDRONS, ROSES, TREES, ETC.
We plant and deliver everywhere
Cut Flowers a Specialty Phones 1451—1218 W. Fanwood.

LET EXPERTS DO YOUR REPAIRING
AT
The Scotch Plains Garage
(Schiffel and Frazee)
Repairs—Supplies—Storage Open day and night
Auto Bus to Hire
Bicycle Accessories
Corner Park and Mountain Avenues SCOTCH PLAINS
Telephone 1466

HEELEN BROTHERS
FANCY GROCERIES
All Kinds of
FRUITS, ORANGES
FANCY TABLE APPLES
Fresh String Beans, Cauliflower, Celery, Boston Lettuce and other vegetables in season.
TRY OUR
HOTEL ASTOR COFFEE
Ceylon and Mixed Teas
White Rose and Mistletoe Brand Canned Fruits and Vegetables. Rockdale Butter.
Telephone 1224—1209-R.
SOUTH AVENUE FANWOOD

BEST WORK AT THE BEST PRICE
GEORGE Mc VOY
FRONT STREET SCOTCH PLAINS
Plumbing Heating
Phone 1218-M.

J. B. GUTTRIDGE
PHONE 311. NETHERWOOD
CHOICE MEATS—BEST GROCERIES
Two Deliveries to Scotch Plains and Fanwood Daily
Buy From the Big Store—Save Money.

PLUMBING TINNING
S. B. MACAULEY
SCOTCH PLAINS PHONE 1204-M.
Steam and Hot Water Heating a Specialty.
Satisfaction Our Object.

CENTRAL MARKET
(Charles Michaels)
Best Place in Scotch Plains to Buy High-Grade Meats, Fresh and Smoked, and All Kinds of Heinz Pickles.
Phone 1478-M. SCOTCH PLAINS

SOUTH AVENUE FANWOOD
The Kute Inn
Tel. 1427-J. P. RITTER, Prop.
Fritz Ice Cream & Confectionery

JUST TO REMIND YOU
That You Can Buy Up-to-date Millinery in Scotch Plains.
MRS. M. A. LEWIS
Front Street.

'Phone Your Order for
HORTON'S ICE CREAM to
JOSEPH ALBERT
Paper Plates and Spoons Furnished Free for Parties.
Cigars, Cigarettes and Tobacco
Scotch Plains. Phone 1485-W.

FORD TAXI COMPANY
Montague Ave., SCOTCH PLAINS
Tel. 1239 Fanwood
Satisfactory Taxi Service—Once a mere dream—now a dream come true.

G. S. RAINIER
Martine Avenue. Phone 1210
BOROUGH REAL ESTATE
Mirror Candies
Crane's Philadelphia Ice Cream

RED LETTER BIBLE COUPON BIG PRINT
ILLUSTRATED EDITION
Distributed by the
PLAINFIELD DAILY PRESS
Clip three of these coupons bearing consecutive dates and present them together with our advertised price of $1.23 at our Main Office and receive your Copy of the BIG PRINT RED LETTER BIBLE.
3 Coupons and $1.23 Secures it
Description Limp Leather, overlapping Covers, red edges, round corners, gold lettered back, numerous beautiful colored plates, maps and Biblical scenes, family record and many useful helps.
EVERY WORD JESUS SPOKE PRINTED IN RED
MAIL ORDERS WILL BE FILLED
Add to Purchase
Up to [illegible]
Up to [illegible]
Up to [illegible]
Up to [illegible]

The store's advertisement is [illegible] you—and there is not often a day [illegible] thing new and interesting in that [illegible]

SUMMER FURNITURE

In selecting your Summer Furniture it is your place to see that you get the latest styles and the best made for the least money. We are showing a very large stock of Summer Furnishing from which it is very easy for you to make your selection.

Porch Hammocks

Heavy duck sides and wind shield. Nice tufted mattress and good strong spring seat.

Prices.....$6.25, $7.50, $8.50, $10, $12.50, $14

Iron Hammock Stands.....$3.25 and $4.00

Porch Rockers

High Back, Double Reed Seats.....$2.50

High Back, Double Reed Seat and Back.....$3.50

Low Back, Double Reed Seat and Back.....$2.65

Low Back, Double Reed Seat.....$2.25

Other Chairs and Rockers.....$1.15, $2.00 to $8.00

Porch Screens

The latest in Porch Screens; the kind that will give the best service; sizes 6x8 feet; prices.....$3.50 to $4.50

See Our Complete Line of **Porch Rugs.**

Why Not Get a Nice **Gas or Oil Stove?**

Our Easy Payment Plan

Enables you to furnish your room or house at a very low price without paying for it all at once. All we ask is a little down and a small payment each week.

Come in and get our prices and terms before you select your goods elsewhere.

MIRON & LIFSON

134 E. FRONT ST. PLAINFIELD, N. J.

165 First St., Elizabeth

STORE OPEN EVENINGS FREE AUTO DELIVERY

DUNELLEN

All the Happenings of the Day in Plainfield's Hustling Suburb.

EARL HAVER IS IMPROVING FROM SEVERE INJURIES

Earl Haver, who has been confined to his home since Saturday evening when he was injured while clinging to the step of a crowded trolley car, is doing well at his home.

It seems that Haver was the last one of twenty persons to get aboard a Bound Brook car at the Prespect avenue crossing Saturday evening. The car started up, it is said, before those who were ahead of Haver could move forward sufficiently so that he could get up on the platform and as he was clinging to the step he was struck on the legs by a guard contrivance of boards and a sewer pipe placed around a house connection trench being dug in front of Gustav Winter's property. The boards were knocked off of the pipe and one of the pipes was knocked over and broken. Haver was fortunately able to retain his hold. Witnesses say that if his hold had been broken that he might have been killed. He staid on the car until he reached Bound Brook when the injuries sustained by his limbs commenced to bother him and he returned home.

Mr. and Mrs. Thomas Perrine have moved from one of the Merschrod houses on North avenue to Somerset street, Plainfield.

Edwin Lewis, Edgar Shively and son, Alvin, spent Decoration Day at Coney Island.

Miss Nellie Wahl, who has scarlet fever, is improving.

MRS. BENWARD IMPROVING.

Mrs. Peter Benward, wife of the night gateman at the Washington avenue railroad crossing, is reported to be doing better at Hampton, where she went upon the advice of her physician.

Mr. and Mrs. Garry Felmer, Mr. and Mrs. W. F. Hayes and two children, all of New York, were entertained by Mr. and Mrs H. A. Wickham, Decoration Day.

Martin Bowman and Paul Kratzel enjoyed Decoration Day in fishing off Sandy Hook. They caught forty fish between them.

Mrs. Edward Krinic has returned from a visit of several days at Newark.

Mrs. Alexander Stillwaggon is ill.

TO GIVE CANTATA.

"Queen Esther," a cantata, will be given by the choir of the First Baptist church in the church this evening for the benefit of the pipe organ fund.

Margaret Vail, daughter of Mrs. Fred Vail, was detained home from school today by a sore throat.

PARENT-TEACHER MEETING.

Little business of importance was transacted at the last meeting of the Parent-Teacher Association for the year held in the Lincoln School. The committee in charge of the Baby Welfare exhibit reported the affair a success. Following the meeting there was a short entertainment.

REPAIRING STAND.

The stands at Maurer Oval are being put in shape for the large crowd which will undoubtedly flock there after the Sunday-school parade Saturday afternoon has passed to witness the local team and the Plainfield Tabs fight it out in the race for the pennant. The game will start at 3:30.

Richard Schwoerer has taken a position with the Hall Printing Press Company.

R. Percy Vail has purchased a new automobile.

Daniel Moody has been awarded the contract of repainting Robert Fairbairn's farmhouse down country.

South Plainfield.

The members of the Sodality of the Sacred Heart church are making great preparations for the euchre and dance which they will hold in Washington Hall tomorrow evening. The euchre will start at 8 o'clock and will be followed by dancing. Music will be furnished by Stuart's orchestra, of Plainfield. Arrangements also have been made with the Suburban Transit Company to make special trips from Plainfield. The first bus will leave in front of Proctor's Theatre at 7:30.

Mr. and Mrs. Edward TenEyck have been entertaining Miss Pauline Soper, of Elizabeth, for the past few days.

The Misses Margaret and Anna Hamilton have returned home after spending Decoration Day with their grandmother, Mrs. Margaret Hamilton, of Fords.

Vincent Sanatoro has returned home after being the guest of Mr. and Mrs. Michael Pomponio, of New York, over Decoration Day.

Miss Rebecca Bradley, of Irvington, has gone to her home after being the guest of her uncle, George Sandhere.

Mr. and Mrs. William Andrews have been visiting relatives in Scranton, Pa.

Thomas Saverd, who is ill with pneumonia, is improved.

John Conger, of Easton, was the guest of his mother, Mrs. Charles Blackford, yesterday.

Mr. and Mrs. George Bradbury returned yesterday after spending a day with friends in Newark.

ELISEO ARREDONDO.

Presents the Carranza Note Demanding U. S. Withdrawal.

Photo by American Press Association.

Eliseo Arredondo, the Mexican ambassador designate, has presented to the state department at Washington a formal note from his government reiterating its demand for the recall of the American forces from Mexico.

HOUSE VOTES MORE FOR AERIAL DEFENSE

Authorizes Armor Plant to Cost $11,000,000.

Washington, June 1.—The house voted into the naval appropriation bill a rider authorising the construction of a government armor plate plant at a cost of $11,000,000, and also increased from $2,000,000 to $3,500,000 the appropriation for aeronautics.

The Republican minority, through Representative Roberts of Massachusetts, offered the amendment for a larger sum for aviation. It was adopted by the close vote of 114 to 16. If the Democrats of the committee insist upon the smaller appropriation called for in the bill they will be entitled to a separate roll call on this amendment when the naval bill is put on final passage Friday.

The Republicans stubbornly fought the provision for a government armor plate factory. The action of the house ends the armor plate controversy, however, as the senate had previously passed the bill that was made in order as a rider upon the naval budget. This bill, sponsored in the upper chamber by Senator Tillman, was included in the house naval supply bill because of the fear that it might not be reached if it took its regular course on the congested house calendars for miscellaneous legislation.

Representative Thomas S. Butler of Pennsylvania offered an amendment that was generally supported by his fellow Republicans, providing that construction of a government armor plate plant should be delayed pending an investigation by the federal trade commission of the prices the government should pay for armor plate.

The Butler amendment stipulated that private manufacturers should be given an opportunity to meet a price decided to be fair by the trade commission. In the event the secretary of the navy was able to make a satisfactory contract with private manufacturers, the Butler amendment provided, construction of the government plant should not be begun.

GERMANY NEAR STARVATION.

Food Question Is Becoming a Most Serious Factor.

London, June 1.—Investigation of reports on the actual food situation in Germany reveals the fact that conditions are becoming worse daily. Officials are no longer able to conceal the alarming state of affairs. The food situation is threatening to become the most important factor of the great war.

It has been said that the German government prompted the alarming reports of a food shortage months ago with a view to misleading enemies. This idea is entirely unfounded. It is obvious that the German authorities are unable to stage food riots throughout the country, thousands of women and children waiting all night in front of the provision stores and the ever growing discontent of the people which is apparent on all sides.

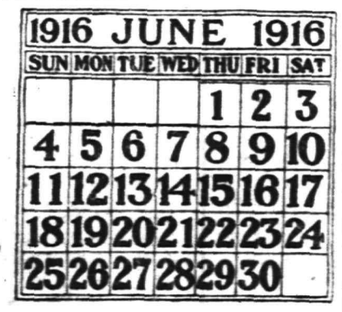

1916 JUNE 1916						
SUN	MON	TUE	WED	THU	FRI	SAT
				1	2	3
4	5	6	7	8	9	10
11	12	13	14	15	16	17
18	19	20	21	22	23	24
25	26	27	28	29	30	

GIRL TRIES SUICIDE.

Paterson Young Woman Brooded Over Mother's Death.

Paterson, June 1.—Brooding since the death of her mother a year ago and the loss of her father a month ago, Hattie Young, twenty-six, tried to end her life. She dropped a note out of her bedroom window and turned on the gas.

An hour later a passerby discovered the note, and the door to the girl's room was forced. She will recover.

BORDER FEARS TROUBLE NEAR

Obregon Calls on All of His Countrymen.

GREAT TROOP MOVEMENT.

Carranza Force Marching to Point Where Pershing's Line Could Easily Be Cut and Americans Isolated—First Chief's Note to Washington Adds to Complication.

El Paso, June 1.—Starting from Villa Ahumada, three thousand Mexican soldiers are marching westward in the direction of El Valle.

General Gavira, commander of all Mexican forces in north Chihuahua, left Juarez for Casas Grandes.

Mexican artillery is being centered along the Mexican National railroad line between Juarez and Chihuahua.

Minister of War Obregon has called upon all Mexicans, regardless of past factional adherences, to take up arms and commissions in the army of Carranza.

Mexican Consul Garcia in El Paso has posted a bulletin calling upon all Mexican citizens living in El Paso to register at the Mexican consulate.

The above apparently unrelated developments of the past two days, together with the presence of the last Carranza note in the hands of United States state department, are conditions that are daily increasing the size of the giant interrogation mark which symbolizes the mental attitude of the citizenship of El Paso.

"What's going to happen next?" is the cry of the borderland. The military observers are beginning to wonder whether the presentation of the Carranza note and the completion of the movement of 30,000 Mexican troops in northern Chihuahua at the same time is a coincidence.

Think They Can Fight.

It is further believed here that the Mexican opinion, popular and official, is that Mexico now occupies a military position sufficiently strong to support its increased insistence with a demonstration of force.

The departure of the comparatively large and fast moving column of Mexican cavalry from Villa Ahumada in the direction of El Valle is looked upon with much concern by borderland authorities who are familiar with the location, strength and equipment of General Pershing's command.

El Valle is about forty miles west of Villa Ahumada. It has no railroad and is one of the most vital points in the Pershing expedition southermost line of communication. A sudden foray at this point by a superior number of Mexicans would if successful cut the American line of communications in two and leave the Namiquipa base cut off from the border.

Without communications by rail or wire the isolated American forces might find themselves seriously embarrassed in such an event as a break in the long line behind them. Protestation, diplomatic and personal, by Mexican representatives against the possibility of such an occurrence cannot be counted upon in the belief of those who have had personal experience with the extent of the control which the officials boast of having over the detached units that represent the army of Carranza.

When the Pershing expedition brought artillery into Mexico the native officials openly characterized it as an evidence of insincerity of purpose on the grounds that cannon were unnecessary in the pursuit of bandits.

Artillery at Border.

A man acquainted with the number of cannon available to the Mexican forces says that it would be safe to estimate that more than half of the artillery at General Obregon's command is now stationed along the Mexican National railroad, paralleling the American line of communications.

Newspaper correspondents and photographers who have asked General Gavira within the last week for passports to go to Villa Ahumada or other points of the Mexican mobilization between Juarez and Chihuahua have been refused with the statement that the Mexican government does not wish to permit Americans to place themselves in danger of attack by bandits.

This fact and the evident attempt of Mexican authorities to maintain secrecy over movements along that 500 mile stretch of all important railroad tracks have given rise to the belief that things are happening along that line which the Mexicans do not want Washington to know until the time is ripe.

"What's going to happen next?" is the cry of the borderland. El Pasoans who have watched the situation for years frankly admit they do not know. Among refugees from Mexico awaiting some definite information upon which they can base their future movements are up in air. Army officials daring not to hope and daring less to be quoted, plead ignorance; the borderland is being forced to wait and watch, and while it does it swears.

She Is Against Wilson.

St. Louis, June 1.—Miss Anne Morgan, daughter of the late J. Pierpont Morgan, has written to the Missouri Women's Woodrow Wilson Democratic club making known her opposition to the principles of the Democratic party and the renomination of President Wilson.

THEY'RE ALL DECEIVERS.

Shure, an' niver trust a pelicman They're a desav-in' lot.

They are that. Me man Moike was completely taken in by one last night, an' hasn't got out yet.

HAHNE & Co.

NEWARK

Girls' Dainty White Dresses for Graduation, Church and Party Wear

Just received—a shipment of White Voile and Batiste Dresses for Girls—in several pretty models. One of voile has a dainty yoke of pin cluster tucks, joined to waist by beading—collar and cuffs finished with beading to match; the sleeve is joined to waist with Mexican Val. lace; the price is **1.95**

Another model of batiste has a square yoke with inserts of Val. lace, and cluster tucking below the yoke; the girdle is made with pin tucking and trimmed with Val. lace—finished with a rosette of light blue or pink ribbon; the price is **2.50**

A clever little dress is one of sheer batiste bodice and skirt, combined with Swiss embroidery and Val. lace—finished with a crush girdle of shell pink satin ribbon; several other models also at the same price **3.95**

Unusually smart dresses in a wide range of styles, trimmed with dainty embroidery and laces—every model tasteful and pretty; finished with girdles and rosettes in white or pastel shades; priced at **5.00**

A smart little coat dress has a waist which falls soft over the skirt, and is finished with white or flesh satin ribbon running through the lace panels; the waist has a V-neck effect; the price is **7.95**

Many other models in Children's Dresses at various prices up to **12.95**

Hahne's—Second Floor

Rose Bushes, 19c Each—All Monthly Bloomers

Just received—5,000 Hardy Ever-Blooming Rose Bushes—all on their own roots—many in foliage; will bloom all summer; the varieties include Radiance, American Beauty, My Maryland, Ophelia, Killarney and others, at, each..... **19c**

FRUIT TREES 39c ea. or 4 for $1 — Apple, Pear, Cherry, Quince, Plum and Peach

Forsythia, Honeysuckle Vine, Rose of Sharon, Althea, Weigela, Bush Honeysuckle, Virginia Creeper, Flowering Almond, Spiraea Van Houttei, Red Snowberry, White Snowberry, Mock Orange, Hydranges, White Lilac, each..... **25c**

Hahne's—Basement

This Extra Large High Back Porch Rocker 3.25

A strongly constructed and comfortable chair, with heavy white maple frame, broad arms, high back; arms braced with iron. Natural or green finish.

Hahne's, 3rd Floor

45c, 35c and 28c Cretonnes, Reduced to yd. . 25c

A good assortment of fine quality cretonnes—every one a good design and rich in coloring. We have been selling these right along at 28c, 35c and 45c yard; now.. **25c**

Cretonnes that we have been selling at 18c; special **12½c**

Cretonne Covered Cushions, special **49c**

All Cretonne Remnants one-half price.

Hahne's—Third Floor

Neumann Bros. Company

As far as preparedness is concerned we would say that we are always prepared to furnish you with one class of goods—the best; prepared to sell them to you with a guarantee that they please, and prepared to deliver them in a quick and efficient way. Stop any of our wagons. They pass your door every day.

Paris Brand Sugar Corn—12c can, 70c ½ dozen ..... $1.35 dozen

Royal Baking Powder, ¼'s, 12c; ½'s, 22c; 1 lbs 42c

R. & R. Chicken Broth, with rice.....3 cans 25c ..... R. & R. Tomato Soup

Borden's Evaporated Milk, tall cans; 3 cans..... 25c

The best package that ever weighed 1 lb; our Assorted Chocolates 39c

Anything that bears our White Label is good; the Coffee that bears this label is exceptionally so; 1-lb cartons 33c

P. & G., "The White Naphtha Soap"—6 cakes..... 25c

Lighthouse Cleanser—Babbitt's Cleanser or Kirkman's Soap Powder; 6 cans..... 25c

If it's a Vegetable or Fruit you want and you are particular as to its quality why we invite your inspection at any time for the best will always be found here.

Jersey Asparagus—20c, 23c, 25c, 28c
Green Peas, ½ pk.....35c
New Beets, bunch 10c
Jersey Lettuce, 10c; 2 for..25c
New Carrots, bunch.....5c
Fresh Tomatoes, box.....15c
String Beans, quart 15c
Egg Plant 18c, 20c, 25c
Crisp Radishes, 3 bchs.....5c

Jersey Spinach, 4 qts. ....12c, Peck 20c
Cucumbers.6c, 7c, 8c, 2 for 25c
Celery Hearts, each.....15c
Bunch Celery, bunch.....25c
Green Onions, bunch.....5c
Green Peppers, each....4c, 5c
Mushrooms, lb 65c
Strawberries are getting better each day.

Cantaloupes, each 22c, 25c
Pineapples, ea...15c, 20c, 25c
Red Bananas, doz.....60c
Yellow Bananas, doz.....30c
Fancy Cal Cherries, lb....35c
California Oranges—dozen 45c, 50c, 55c
Fancy Table Apples, doz..50c

THE price of printing cannot be compared with the cost of printing until the wastebasket has been examined.

PLAINFIELD PRESS CO.,

193 North Avenue.

REASONS WHY AN AUTOMOBILE IS A FIRE HAZARD.

A very good idea of the most common known causes for 132 tabulated and classified automobile fires are as follows:

Backfire through carburetor, 57; use of gasoline for cleaning, 44; filling tanks, 5; defective electric equipment on cars, 5; gasoline leaks in contract with hot exhausepipe, 4; smoking, 3; gasoline torch, 1; spontaneous combuston, 1; miscellaneous, 12; total, 132.

A policy from this office will pay any Loss or Damage by Fire, arising from any cause whatsoever.

Rate 75c per $100.

REAL ESTATE LOANS RENTS

GEO. M. CLARKE CO. Babcock Bldg. Telephone 208 Plainfield.

INSURANCE OF ALL KINDS.

MAGIC Straw Hat Cleaner 10c

Cleans the hat in a few minutes, without removing the band. Easy to use.

Each package contains enough to clean 2 to 3 hats, any kind of straw.

You can get the above only at

Schreiner Bros.
Prescription Pharmacy
Park Ave. and Second St.

HOTELS.

HOTEL WALDORF
HENRY WINDHAM, Prop.
144 EAST FRONT STREET.
Gottfried Kruger's Extra Beer on draught. Imported Wines, Liquors and Cigars. Hotel accommodations and private dining-room.

HOTEL SOMERSET
Newly Papered and Painted throughout. Table Board and Rooms by Day or Week.
Piel Bros. and Kruger's Beer on draught.
W. G. FEASTER, Proprietor.
97 Somerset St. Tel. 991.

WEINMAN'S CAFE

NEW JERSEY CENTRAL

TRAINS LEAVE PLAINFIELD.

For New York—2.10, 3.45, 5.08, 5.46 (7.26 except holidays), 7.41, 7.44, (7.55 except holidays), 7.55, 8.12, 8.30 (except holidays), (8.52 except holidays), 6.27, 6.56, 7.22, 8.36, 8.42, 8.59, 9.29, 9.53, 10.26, 11.27, 12.12 p. m.; 12.34, 12.58, 1.49, 2.20, 2.23, 2.39, 2.55, 3.11, 4.01, 4.13, 4.36, 5.39, 6.25, 6.47, 7.41, 8.27, 9.27, 9.30, 10.15, 10.36, 11.43 p. m. Sunday—2.10, 3.41, 5.40, 7.23, 7.58, 8.52, 9.34, 9.40, 10.37, 12.12 p. m., 12.29, 12.58, 1.17, 2.09, 2.15, 2.55, 3.17, 4.29, 5.34, 6.57, 8.14, 8.13, 8.27, 8.35, 8.39, 9.27, 10.20, 10.36 p. m.

For Newark—5.08, 6.27, 6.56, (7.05 through train to Newark), 7.41, 8.36, 9.29, 10.26, 11.27 a. m., 12.34, 12.58, 1.49, 2.39, 3.11, 4.13, 4.36, 5.39, 6.25, 6.47, 7.41, 8.27, 9.30, 10.36 p. m. Sunday—7.23, 8.52, 9.34, 10.37 a. m., 12.39, 12.58, 1.17, 2.09, 2.55, 3.17, 4.29, 5.34, 7.14, 8.13, 8.35, 8.39, 9.27, 10.36 p. m.

For Easton, Bethlehem, Allentown and Mauch Chunk—5.18, *8.20, 9.44, 11.27 a. m., 2.00, 5.24, 5.44 (6.59 to Easton) p. m. Sunday—5.19, *9.44, 10.57 a. m., 1.58, 5.44, 7.05 p. m.

For Wilkesbarre and Scranton—5.18, 9.44 a. m., 5.44 p. m. Sunday—5.19, 10.57 a. m., 5.44 p. m.

For Red Bank, Long Branch and Asbury Park, etc.—3.41, 8.12, (9.53 a. m. Red Bank), 11.27 a. m.; 12.34 (Saturday only), (12.58 Red Bank only), (2.11 Red Bank only), 4.13, 4.36, 6.25, 8.27, 11.43 p. m. Sundays—3.41, 8.52 a. m., (9.40 Red Bank only), (2.15 Red Bank only), 5.17, (8.13 Red Bank only), 8.35 p. m.

For Atlantic City—3.42, 8.53 a. m. (12.34 Saturdays only), 2.11 p. m. Sundays—9.40 a. m., 2.15 p. m.

For Philadelphia—6.38, 7.39, 9.02, 10.43, 11.54 a. m., 12.42, 1.54, 2.45, 4.45, 5.13, 6.47, 8.47, 9.46, 10.48 p. m., 1.20 a. m. Sundays—9.02, 9.39, 9.57, 10.39, 10.43, 11.41 a. m., 12.42, 1.44, 2.45, 3.43, 4.39, 4.45, 4.56, 5.39, 6.39, 6.47, 8.47, 9.46, 10.55, 11.54 p. m., 1.20 a. m.

For Baltimore and Washington.—Daily 9.02, 10.43 a. m., 12.42, 2.45, 5.45, 6.47 p. m. Except Mauch Chunk.

ADVERTISEMENTS
—FOR—
NEW YORK HERALD, WORLD, TIMES, SUN, JOURNAL TELEGRAM, AMERICAN, BROOKLYN EAGLE, GLOBE
—AND—
NEWARK EVENING NEWS
RECEIVED
AT REGULAR OFFICE RATES.

PLAINFIELD DAILY PRESS
No Telephone Orders.
Cash Must Accompany Copy.

HEADQUARTERS FOR
GIBSON'S RYE
E. C. WESTCOTT
115 East Front Street.

Hoagland's Express
W. H. CARKHUFF, Successor.
FURNITURE AND PIANO MOVING
OFFICE, 124 WEST SECOND ST
Telephone 868.

Look For Green Taxis
PHONE 2418.
GASOLINE 24½c.
FORD TAXI COMPANY
159 North Avenue.

TONY LUSARDI, JR.,
Successor to
B. KIVATINOS
Fancy Fruits, Choice Confectionery, Nuts, Cigars, etc. We make a specialty of Olive Oil.
211 W. FRONT ST. Tel. 886-W.

Opening Special On Suits
Latest Models—Best Materials
Unusual Prices
S. HIRSCH
408 WATCHUNG AVE.
Trolleys Pass Our Door

It Isn't So Much What You Pay For Clothes As Whom You Pay It To.
TRY ROTHBERG'S
Suits $12, $15 $18, $20 to $25
Rothberg's
"Things Men Wear"
Stein-Bloch Smart Clothes.
206 W. Front St.
Plainfield, N. J.

PROCTOR'S
THE COLLEST PLACE IN TOWN

TODAY
By Special Arangement Thomas H. Ince Presents
H. B. WARNER
In His Most Triumphant Screen Achievement
"THE BEGGAR OF CAWNPORE"
6—Stupendous Parts—6
This is a Triangle Play, a picture so powerful yet so picturesque that it will seldom be equalled.

MACK SWAIN in
"HIS BITTER PILL"
Keystone Comedy

FRIDAY
THEODORE ROBERTS
Assisted by an All-Star Cast including Carlyle Blackwell and Dorothy Davenport, in
"MR. GREX OF MONTE CARLO"
A Paramount Picture adapted from E. Phillips Oppenheim's famous story. Other splendid features.

SATURDAY
JULIUS STEGER
One of the most recent world famous stage stars to succumb to motion pictures, in
"THE BLINDNESS OF LOVE"
A powerful Metro Production in five parts.

SPECIAL ATTRACTIONS FOR THE CHILDREN

TUESDAY
Extraordinary Attraction
Triangle Presents
DOUGLAS FAIRBANKS
in
'THE GOOD BAD MAN'
The photoplay selected to inaugurate the opening of the Rialto Theatre, N. Y.

LADIES' AFTERNOONS—5c
Orchestra and Balcony

PLAINFIELD THEATRE
ANNIVERSARY WEEK
Matinee Daily—5c and 10c.
Evening, 7 to 11—10c, 15c, 25c

TODAY, TOMORROW SATURDAY
The most colossal bill ever presented in Plainfield.
8 ALL-STAR ACTS 8
Including
"POPPYLAND"
A regular girl act with 10 singing and dancing beauties. Latest feature photoplays.
Today, "IRON CLAW" No. 14.
TOMORROW—The last episode of 'MARY PAGE' THE VERDICT

Best Show in Town

One Day EXCURSIONS
Lake Hopatcong
EVERY SUNDAY AND HOLIDAY
UNTIL SEPTEMBER 10 incl.
$1.00 Leave Plainfield, 9:10. Dunellen, 9:15 a. m.
6 1 2

—Until you have canvassed the readers of this newspaper on the matter, do not decide whether or not this may be a "poor time to sell" that property.

TROOPERS HOLD BIG FIELD DAY

Give Exhibition at Essex Country Club.

WAR TACTICS EMPLOYED.

Tilting, Tent Pegging and Drills Under Fire Displayed—Final Event Is Melee In Which Wooden Sabers Are Substituted For the Deadlier Weapons.

Newark, June 1.—An impressive showing was made by Essex troop before a large audience at the annual field day events held on the polo grounds of the Essex County Country club, Mount Pleasant avenue, West Orange.

Corporal Cecil C. Agate carried off the honors in the first event at tilting, which was open to all active members of the troop, winning the Colonel E. H. Wright medal. The affair was run on a course 378 feet long and included right cut against infantry, quarter point, left cut, tierce point, right cut horsemanship and saber exercises. Sergeant James Marshall carried off second honors, while third place went to Sergeant William Wherry.

Others qualifying for the final were Sergeant Phineas G. Staunton, Captain Russell Freeman and Trooper Thomas Shyrock.

The second event, ten pegging, was won by Trooper John Krueger, with two points, and Sergeant Philip Hedges second, with one and one-half points. In this event ten inch tent pegs are driven half way into the ground and the trooper is required to extract them on the point of the saber while riding at full speed.

Modern war tactics were displayed in the third event by a provisional troop of twenty-four men from Troop C, with First Lieutenant Hobart B. Brown of Troop C commanding. It consisted of a drill, including different methods of mounted and dismounted action and fire control; horses under good cover, linked by twos, all men dismounted except guard; troop in column of twos, surprised, men on side nearest enemy are dismounted; dismounted action from column fours, illustrating fire control by signal and advancing under fire; mounted action followed by a charge.

The final event, a melee between two teams of five men each from Troops A and C, was won by the former after a close battle. The affair was run off in three bouts of two minutes each, the side with the most plumes left at the end to be the winner. The winners, who wore the white plumes, were represented by Sergeant Hedges, Corporals Keasbey and Bryant and Troopers Alcott and Ryan. Troop C contestants included Sergeants French and Taff, Corporals Lee, Schouler and Kane. Each man was mounted and armed with a long wooden stick, with which he was to knock the plume from the helmets of the opposing riders.

First Lieutenant Hobart B. Brown was chairman of the committee in charge, assisted by Corporals Edwin C. Feigenspan and Douglas D. Schouler and Troopers Daniel A. Heald, Raymond I. Mount and Edmund C. O'Brien.

EXPECT U-BOATS IN MERCHANT FLEET

Von Buelow May Come to United States In Submarine.

London, June 1.—The feasibility of a German submarine merchant fleet is not discounted in naval circles here. On the contrary, there is believed to be no reason why it should not be attempted. It is even suggested that Prince von Buelow, if he desires to go upon a mission to the United States, as rumored recently, may cross the Atlantic in a submarine, which would achieve a spectacular effect. He would also avoid the risk of refusal of a safe conduct by the British.

There is a report that a transatlantic submarine has been built at Stettin and that it will shortly proceed on a sea voyage from Hamburg. The report is not discredited here. The estimated length of the boat is 450 feet, and the craft is said to be able to remain at sea for twenty days without touching port.

Naval authorities regard this as possible, as a British submarine went forty-eight days without touching port, moving all the time. The question as to what status such a submarine merchant fleet would have is speculative, but it is thought here that there is no reason why such boats could not be registered as merchantmen and enjoy the same privileges.

An interesting situation would arise if the boats carried passengers, the chief question being whether they would be warned and whether the safety of the passengers would be guaranteed in case the U-boat encountered allied warships.

Rebuilding In Dublin.

London, June 1.—Herbert L. Samuel, the home secretary, has gone to Dublin to take charge of the question of the rebuilding of houses destroyed during the recent revolt and the compensation of owners of buildings for the damage done their premises during the uprising.

Wilson a "Pontius Pilate."

Paris, June 1.—Jean Richepin, the academician, who contributes fervent not to say frenzied articles to the Intransigeant, concludes a protest against "unsolicited mediation" with the words, "If ever we ask for a mediator it will not be Pontius Pilate."

FRANK H. HITCHCOCK.

Denies He Said That Hughes Was Willing.

Photo by American Press Association.

Frank H. Hitchcock, former postmaster general, who has been in Chicago for several days working in behalf of Hughes, issued a statement denying he ever said Mr. Hughes would accept the honor if tendered him.

BASEBALL.

Results of Games Played In National, American and Other Leagues.

AMERICAN LEAGUE.

At Pittsburgh—		R.	H.	E.
Cincinnati	1 0 0 0 1 0 0 0 0 0 0 0 3—	5	11	0
Pittsb'gh	0 0 0 0 2 0 0 0 0 0 0 0 0—	2	8	6

Toney, Wingo; Miller, Wilson.

At Philadelphia—		R.	H.	E.
New York	0 0 3 0 0 0 0 1 0—	4	9	2
Philad'phia	0 0 0 1 0 0 0 0 1—	2	9	0

Benton, Rariden; Bender, McQuillan, Burns.

At Brooklyn—		R.	H.	E.
Boston	0 1 1 0 0 0 0 0 0—	2	7	1
Brooklyn	0 1 0 0 0 0 1 0 1—	3	8	2

Barnes, Gowdy; Pfeffer, Meyers.

At Chicago—		R.	H.	E.
St. Louis	0 0 0 2 0 0 3 0 0—	5	5	0
Chicago	0 0 0 0 0 1 0 0 0—	1	10	4

Doak, Snyder; Lavender, Packard, Fisher, Clemons.

Second game—		R.	H.	E.
St. Louis	0 0 3 0 0 0 0 0 0—	3	9	3
Chicago	1 0 3 0 0 0 2 0 *—	6	9	2

Ames, Meadows, Gonzales; Seaton, Packard, Archer.

STANDING OF THE CLUBS.

	W.	L.	P.C.		W.	L.	P.C.
Brooklyn	22	12	.647	Boston	16	19	.457
New York	21	14	.600	Chicago	19	23	.452
Phila'phia	20	17	.541	Pittsburg	17	22	.436
Cincinnati	20	22	.476	St. Louis	18	24	.429

AMERICAN LEAGUE.

At New York—		R.	H.	E.
Philad'phia	0 0 2 3 0 0 0 1 1—	7	10	2
New York	0 0 1 2 0 0 0 5 *—	8	6	1

Nabors, Wyckoff, Bush, Meyer; Cullop, Keating, Russell, Nunamaker.

Second game—		R.	H.	E.
Philad'phia	0 1 0 1 0 0 1 2 0—	5	8	4
New York	3 0 0 2 0 1 1 2 *—	9	10	2

Wyckoff, Meyer; Markle, Walters.

At Detroit—		R.	H.	E.
Chicago	0 0 0 1 0 0 1 2 0—	4	14	0
Detroit	0 0 0 0 4 2 0 1 *—	7	9	0

Danforth, Wolfgang, Schalk; Dauss, Stanage.

At Boston—		R.	H.	E.
Wash'gton	0 0 0 0 0 0 0 1 0—	1	6	0
Boston	1 0 0 6 0 3 0 0 *—	10	17	0

Gallia, Harper, Henry; Gregg, Thomas, Agnew.

At St. Louis—		R.	H.	E.
Cleveland	0 0 0 0 0 4 0 2 4—	10	17	1
St. Louis	0 2 0 0 0 2 0 0 1—	5	13	2

Mitchell, Billings; Groom, Davenport, Hartley.

STANDING OF THE CLUBS.

	W.	L.	P.C.		W.	L.	P.C.
Wash'ton	24	15	.615	Detroit	18	22	.450
Cleveland	24	15	.615	Chicago	17	21	.447
New York	22	15	.595	Phila'phia	14	24	.368
Boston	21	18	.538	St. Louis	14	24	.368

INTERNATIONAL LEAGUE.

At Providence—		R.	H.	E.
Richmond	0 0 0 1 0 2 0 0 2—	5	10	2
Providence	0 0 4 0 0 0 0 0 0—	4	8	2

Gleason, Reynolds; Billard, Yelle.

At Buffalo—		R.	H.	E.
Montreal	3 1 0 0 0 3 3 0 0—	10	11	4
Buffalo	0 0 0 0 0 0 0 0 3—	3	7	2

Colwell, Wills; Tyson, Onslaw.

At Rochester—		R.	H.	E.
Toronto	0 0 0 0 0 0 0 0 0—	0	3	5
Rochester	0 0 1 0 3 0 1 5 *—	10	10	5

McQuillan, McKee; Hersche, Hale.

STANDING OF THE CLUBS.

	W.	L.	P.C.		W.	L.	P.C.
Provi'ence	16	11	.593	Richmond	15	13	.536
Baltimore	17	13	.567	Buffalo	13	16	.445
Newark	16	13	.552	Toronto	10	16	.385
Montreal	16	13	.552	Rochester	10	18	.357

EASTERN LEAGUE.

At New Haven—		R.	H.	E.
New Haven	0 0 0 0 0 1 0 1 3—	5	7	3
Bridgeport	2 0 0 2 0 0 0 0 0—	4	8	1

Donovan, Devine; Walsh, Dye, Smith.

At Hartford—		R.	H.	E.
Hartford	0 0 0 0 0 1 0 1 *—	2	5	1
Springfield	0 0 0 0 0 0 0 0 0—	0	3	2

Lyons, Skiff; Powers, Stephens.

At Lawrence—		R.	H.	E.
Worcester	0 1 0 0 1 0 0 0 0—	2	9	1
Lawrence	0 0 0 0 0 0 0 5 *—	5	7	1

Vandyke, Tyler; Press, Murphy.

At Lowell—		R.	H.	E.
Lowell	0 0 0 0 0 0 0 0 0—	0	3	4
N. London	1 0 0 0 1 0 2 0 2—	6	10	0

Horsey, Green, Kilhullen; Forster, Russell.

At Portland—		R.	H.	E.
Portland	4 0 0 0 0 0 0 0 *—	4	8	1
Lynn	0 0 0 0 0 0 0 0 0—	0	3	6

Mayberry, Gasten; Williams, Masterman.

STANDING OF THE CLUBS.

	W.	L.	P.C.		W.	L.	P.C.
N. Lond'n	18	5	.783	Lowell	13	14	.481
Spr'gfield	16	9	.640	Worcester	11	13	.458
Portland	15	9	.625	N. Haven	9	17	.346
Lynn	14	12	.538	Hartford	7	15	.318
Lawrence	14	12	.538	Bridgep't	9	20	.310

SHACKLETON IS SAFE.

New Reported at Port Stanley, Falkland Islands.

London, June 1. — Lieutenant Sir Ernest Shackleton, the antarctic explorer, has arrived safely at Port Stanley, Falkland islands.

Premier Asquith in the house of commons announced the appointment by the admiralty of a committee to give information concerning the measures necessary for the relief of Shackleton and the men with him.

AND CALL IT SINGING.

Fido howls when a piano is played.

Some women do that, too.

The Most Beautiful Flag In the World--YOUR FLAG

The Star Spangled Banner

Complete with POLE HALYARD AND BRACKET

The STAR SPANGLED BANNER never shown to better advantage than in the COMBINATION FLAG OUTFIT we now offer for 79c and one coupon printed in the PLAINFIELD DAILY PRESS.

Outfit consists of beautiful AMERICAN FLAG, a jointed pole, together with rope and holder, all ready to put up, and comes packed in a strong box and may be easily carried.

Complete with POLE HALYARD AND BRACKE

The FLAG has full forty-eight stars, sewed stripes, colors are rich, warm and full and guaranteed fast. Flag has canvas heading and metal grommets.

The pole is highly varnished hardwood with ball and truck and has brass screw joint so that sections cannot slip out. Holder is strong and substantial and with rope makes an outfit anyone would be proud to own.

These are the days when every one should display their flag and the combination outfit we offer is just the size for the home, summer camp or cottage and the best value to be obtained for the money.

79c Combination Flag Outfit Coupon 79c

Distributed By the PLAINFIELD DAILY PRESS

Clip this coupon and present together with our advertised price of 79c at our office, 193 North Avenue, and receive your COMBINATION FLAG OUTFIT, consisting of FLAG, BRASS JOINTED POLE, HOLDER and ROPE, all ready to put up.

If to be sent by mail add 15 cents for postage.

Middle Valley

The Home Union Society will be entertained this afternoon at the home of Mrs. John Hummer.

Mrs. Jacob Duckworth has concluded a visit to her daughter, Mrs. Stephen Hill, near Somerville.

The Misses Beatrice Maxwell and Olga Hanson were first of the week visitors to Miss Agnes Hanson, of Farmersville.

Miss Mildred Renkel is a guest of Miss Naomi Bettty, of Califon.

Mr. and Mrs. Frederick H. Pfeiffer are entertaining Mr. and Mrs. John Morisse, of Newark.

Richard Karns, of Clinton, is spending a few days with his aunt, Mrs. Richard Beatty.

Mrs. Lemuel Neighbour and son, William R. Neighbour, autoed to Plainfield Saturday. Mrs. Neighbour remained for a few days to visit relatives.

High Bridge-Califon.

Mrs. Abbie Potter, of Califon, has returned from Bound Brook.

Irvin Beam moved Saturday from Hoffmans to the Burd house near Philhower's schoolhouse.

Rev. A. W. C. Anderson, of Taunton, Mass., is visiting his sister, Mrs. James Everett, at Pleasant Grove. Mr. Anderson recently purchased a house at Pleasant Grove, which he will occupy.

Miss Emma Alpaugh, principal of the Cokesbury Public School, is at Middle Valley.

Mr. and Mrs. William Dellicker, of High Bridge, were guests the past week of Mrs. Isaac Vescelius at German Valley.

George Bonesch has resumed his position at the Califon station of the Central Railroad.

Mr. and Mrs. Marcus Hoffman, of East High Bridge, will celebrate their twenty-fifth wedding anniversary June 5.

Mrs. John Meade, of High Bridge, is in Plainfield.

Mr. and Mrs. John Lance, of Fairmount, spent Sunday with Mrs. Sydney Lance, who is ill at her home in Little Brook.

—Have the facts about that property you want to sell been given, fully and repeatedly, to the readers of this newspaper?

—That funny fellow Scoop is on the classified page.

Coal Prices To Be Advanced June 1st

We beg to call the attention of our patrons to the fact that there will be a radical change in the prices of coal effective June 1st.

All orders so far booked or booked before June 1st will be delivered at the old prices, and we solicit additional business on this basis.

BOICE RUNYON COMPANY
Established 1837
PARK AT NORTH AVENUE
Coal, Lumber and Masons' Materials.

PLAINFIELD WINDOW CLEANING COMPANY
H. MEISTRICH, Prop.
Stores, Offices, Private Residences, New Buildings Cleaned, Scrubbed and Oiled. Office, 121 Liberty St.; Tel. 1945.

REAL ESTATE
INSURANCE
MANNING & CURTIS
106 DEPOT PARK

A Want Ad Is Often the First Link in a Chain of Consequences

It initiates something of far-reaching importance to you. You meet someone with whom you will do business for years—or you buy or sell property that changes the currents of your daily affairs. Many a want ad is of but transient importance of course. But others influence your life for years and years.

ASTOR THEATRE
TODAY
The Ever Popular Favorite
MARY PICKFORD in
"POOR LITTLE PEPPINA"
One of her unusual characterizations, and other star attractions.
Prices for the above:
Matinee 5c and 10c.
Evening—All seats 15c.
We Give Travelstamps.

A. H. ENANDER
SANITARY PLUMBING, GAS FITTING, STEAM AND HOT WATER HEATING.
Contractor for Sewer Connections.
125 WATCHUNG AVENUE.

HODGE'S PHARMACY
Y. M. C. A. BUILDING
BELLE MEAD SWEETS
Telephone 62.

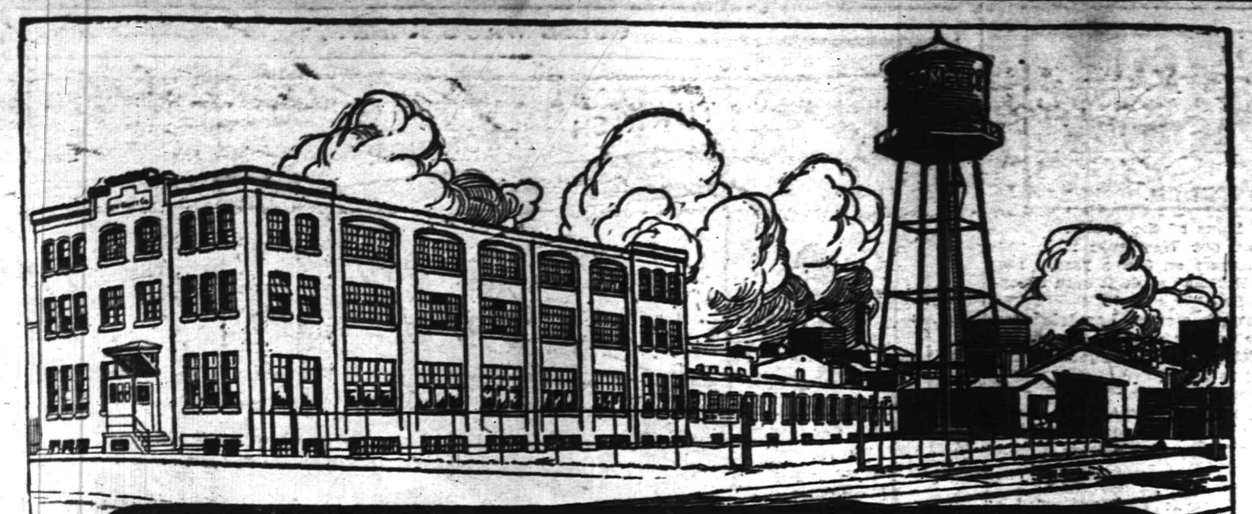

Factory of R. H. Comey Company, Camden, N. J

27% to 75% of

Power Is Wasted

in Belt Drive

TALKS ON POWER, NO. 3

A Case in Point

Public Service Electric Company, Camden, N. J.

Gentlemen:

In reply to your letter of the 2d inst., we would state that prior to our contracting with you for electric power service, we made our own current, and we made the change with considerable fear and misgiving as to the probable outcome.

We are happy to state that results have been most satisfactory; inasmuch as, since the installation of your service, we have always had plenty of power and not once, to the best of our recollection, have we been compelled to lose any time through shut-downs on your part.

We have no objection whatever to your publishing this letter, if you see fit.

Yours truly,
R. H. COMEY COMPANY,
(Signed) L. A. GOODWIN,
Secretary.

In factories operated by *engine-and-belting* there is a loss of power, due to friction, varying from 27 per cent. to 75 per cent. of *all the power used* (Proved by tests).

It is *usually* 50 per cent. and over.

In an engine-and-belt-driven factory that in *many* ways represented *usual* factory conditions,

—A hundred horse-power engine was belted to the main shaft.

—By actual test the *average* load of this plant was 75 horse-power.

The friction load was 58 horse-power.

Therefore 58 per cent. of the total connected load, or 77.3 per cent. of *all the power used,* was wasted through friction.

A large number of test reports on file will *prove* that the friction-loss in this factory was *not* unusual.

We showed the owner of this factory how electric power eliminated friction losses and *now* he is one of more than 10,000 electric power users who are being supplied with current from Public Service's great system of 22 generating stations and 61 sub-stations.

Some customers have a connected load of several thousand horse-power each; for instance:

Edison Storage Battery Co.,	3953 H. P.
Lewis T. Nixon,	3884 H. P.
Manhattan Rubber Co.,	2300 H. P.

Day or night these 10,000 customers have an *abundant* supply of reliable power that may be *easily* and *economically* increased.

—And they have at their service, free of charge, a corps of highly trained Public Service engineers.

May we estimate the cost of operating *your* factory with Public Service power?

PUBLIC SERVICE

ELIZABETH PLAINFIELD SOMERVILLE

Steady Work for Good Men

A limited number of men can secure positions as motormen or conductors on Public Service Railway by applying at Waiting-room, Watchung Avenue and Fourth Street, Plainfield, any week-day between 8:30 and 10 A. M.

All-year jobs at good pay.

PANAMAS
FOR LADIES and GENTS

Are you thinking about having your Panama hat reblocked and cleaned? We will do it for you and add a new band and new leather, to look and wear like new.

No acid, sulphur [illegible] injurious other preparations used.

Latest styles you will find here.

HERSEY HAT M'F'G and RENOVATING CO.
130 PARK AVE.

WOMAN BEATEN AND TIED.

Jersey City Intruders Attack Her as She Listens to Music.

Jersey City, June 1.—Mrs. Mary Allen, thirty-five years old, of 859 York street, this city, went to the front window of her home to listen to music in a house across the street. Her husband, Victor J. Allen, and their child were asleep in a bedroom nearby. As Mrs. Allen sat at the window two men who had entered through a window at the rear of the apartment came into the room, and when she ran one of them hit her on the head.

Mr. Allen awoke and found his wife unconscious on the floor, with her hands and feet tied. Dr. T. J. Hamill was called and attended Mrs. Allen, who regained consciousness and told her story. Fifty-three dollars was missing from Allen's trousers pockets.

MURPHY IS CHOSEN.

Elected National Committeeman by Unanimous Vote.

Trenton, June 1.—Former Governor Franklin Murphy was unanimously reelected a member of the national Republican committee for four years by the state Republican committee here. Mr. Murphy was placed in nomination by Hamilton F. Kean of Union county. Mr. Kean said Mr. Murphy had made an effective representative and that the state could not do better than to continue him in the national body.

The nomination was seconded by David Baird of Camden county.

—Press want ads. work wonders.

Watchung.

A large number of members and friends of the Wilson Memorial church tendered a reception to Rev. Mebane Ramsay, pastor, last evening. The chapel was beautifully decorated with masses of flowers, palms and ferns. Addresses were made by Messrs. George W. Winans, George T. Hughes, Charles E. Nier, Henry R. Kennedy, Walter H. Vaysey, Arthur H. Spicer, Ephriam S. Ackor, Harry B. MacDonald, William E. Patte and Rev. Mebane Ramsay. Douglas W. Demler rendered several solos; Daniel H. Hawkins gave an appropriate reading and Frances E. Bodin recited. At the conclusion of the pleasant evening, which was enjoyed by all, dainty refreshments were served by the Ladies' Aid Society.

Miss Elsie F. Schmidt will lead the Christian Endeavor service tomorrow evening. The topic will be "How Missions Are Blessing the World."

Miss Mary Rose Eaton is confined to her home with scarlet fever.

Mrs. Samuel J. Robinson, of West Third street, who recently underwent a serious operation, is again critically ill and will submit to a second operation tomorrow.

Charles Everitt, a former resident of the borough, but now living in Brooklyn, returned home yesterday after spending several days with local relatives.

NO "PUSSY FOOTING" ON ROAD SITUATION

Over 100 Representatives Will Attend State Federation Convention.

Jersey City, June 1.—There will be no "pussy footing" on the road situation in New Jersey if the list of speakers scheduled for the annual convention of the State Chamber Federation at Beach Haven on June 15, 16, 17 is any criterion. Representatives from over 100 commercial agricultural and civic organizations will be in attendance and participate in the discussions.

The full program, just received by the Daily Press, plans for a reception by the Long Beach Board of Trade, retail affairs session, agricultural session, civic session, state roads session, club outing and annual dinner.

"This Beach convention," said Director Augustus V. Hamburg, "is a most striking proof of the development in community conscience. Two years ago when a few representatives met at Atlantic City to consider forming the Federation there was not one who had the vision for the organization that is a reality today.

"The Federation is a clearing house through the State Chamber of commercial, agricultural and civic organizations in New Jersey to promote the interests of their respective communities and to secure unity and harmony of action.

"The purpose of the annual convention is to establish a New Jersey forum. It is open to all who are interested. Each commercial organization, grange, women's club, civic society or automobile association is eligible to send delegates. The host of the convention will be the Long Beach Board of Trade. Ample hotel accommodations will be available at moderate rates and to reach Beach Haven there are adequate railroad facilities and good roads for automobiles.

The arrangements for the convention are in the hands of the Long Beach Board of Trade under whose auspices it will be held and the following special committee: James M. Reilly, Newark, Chairman; John J. Fitzgerald, Paterson; John H. Hankinson, Trenton; Hug Lynch, Perth Amboy; Mrs. Wilbur F. Osler, Leonia; Louis Voorhees, New Brunswick; Roscoe D. Wyatt, Hoboken.

The KITCHEN CUPBOARD

SNAPPY SAUCES.

Bordelaise Sauce.—Stock, butter, seasoning, shallot and claret.

Dressing of French mustard, tobasco, salt and butter. Smothered with onions or served with French fried onions.

Bechamel Sauce.—Four tablespoonfuls of fat, four tablespoonfuls of flour, a cupful of chicken stock, a cupful of cream, salt and pepper to taste. Use with chicken timbales, broiled mushrooms, savory rice croquettes and the like.

Yellow Bechamel Sauce.—Make according to above directions and stir in just before serving two egg yolks diluted with two tablespoonfuls of cream. Use with rice timbales, sliced breast of chicken, panned oysters, cauliflower and so on.

Drawn Butter Sauce.—Four tablespoonfuls of butter, two tablespoonfuls of flour, a cupful of boiling water, a quarter teaspoonful of salt, a few grains of pepper. Use with fish or asparagus.

Caper Sauce.—Make drawn butter sauce and add a fourth cupful of capers with their liquor or the same quantity of pickled nasturtium seeds. Use with fish or lamb.

Brown Mushroom Sauce.—Four tablespoonfuls of fat, four tablespoonfuls of flour, a teaspoonful of onion juice, two cupfuls of brown soup stock, three drops of kitchen bouquet, half a cupful of sauted mushrooms, salt and pepper to taste. Use with steak or reheated beef.

Horseradish Sauce.—Add a fourth cupful of grated horseradish, a teaspoonful of powdered sugar, a fourth teaspoonful of mustard and a tablespoonful of vinegar to a cupful of brown sauce. Use with beef, ham or tongue.

Tomato Sauce.—Four tablespoonfuls of drippings or bacon fat, half a teaspoonful of mixed pickle spice, half a teaspoonful of sugar, a cupful of sifted canned tomatoes, a cupful of brown soup stock, four tablespoonfuls of flour. Tie spice in a bit of cheesecloth and remove before serving.

Anna Thompson.

UNDERGOES OPERATION.

Joseph Pickering, clerk at the Elk's clubhouse, underwent an operation for appendicitis at Muhlenberg Hospital yesterday afternoon. It was stated at noon today that he had passed through the ordeal safely and has excellent chances of speedy and complete recovery.

William Goelier, of Bradford place, who has been seriously ill for the past two weeks, is reported to be in a critical condition.

Mr. and Mrs. Charles Holman, of West Third street, are entertaining relatives from Easton, Pa.

NEGLECTED VOCATION.

My daughter writes beautiful poetry;
Dear me, dear me, and the world so hungry for good cooks.

LORD KITCHENER.
Head of British War Office Which Is Resident.

Photo by American Press Association.

Lord Kitchener, head of the British war office, was made the target for the hardest criticism heard in the house of commons since the beginning of the war when Colonel Winston Churchill, former first lord of the admiralty, arose to discuss a motion to reduce Kitchener's salary. Churchill charged the war office with "grave mismanagement," "inefficiency" and "defective organization."

EXPERTS IN TRACKING.

Australian Natives of Both Sexes Trained From Childhood.

The Australian aboriginals are the finest trackers in the world, London Answers declares.

On many occasions they have performed feats which are almost beyond belief. But to them the work is quite habitual. The boys are taught to track from birth.

The women are just as expert as the men. Horse tracks are child's play to them. They can track a horse at full gallop. They can track anything—possums, snakes, iguanas, even beetles leave sufficient trail for them to work on.

The standard of honor among these tribes is high. When one of them breaks their strict code, fearing the wrath of the tribe, he bolts and, knowing he will be pursued, uses all his knowledge in an effort to elude those in search of him. But it is questionable if there is a single case on record where he escaped.

What might be called classes in tracking are held for the youngsters. The tutor will get them in a body and then disappear into the bush and do everything he can to make them lose his tracks. He will tiptoe along fallen logs, swim a quarter of a mile along a stream, double on his tracks, and so on.

Finally he returns to the boys, who then set out to pick up the tracks.

ACIDITY OF THE STOMACH.

Diet Hints For Sufferers Afflicted With This Trouble.

Acidity of the stomach and ulcerated stomach are largely on the increase in both England and America, if statistics are to be believed. And Dr. Willard J. Stone points out in the Journal of the American Medical Association that these are the two countries in which the consumption of sugar is greatest.

Dr. Stone recommends an almost starch and sugar free diet for persons troubled with acidity. He says the following articles of food may be eaten with safety: Fresh fruit pulp or fruit juices, such as grapefruit, oranges, peaches and watermelon, without sugar; broth, soft boiled or poached eggs, fish, chicken, broiled or baked meats, bacon, milk, tea, cream, butter, green vegetables, such as asparagus, spinach, cauliflower, watercress, endive, squash, carrots, turnips, lettuce, fruit and lettuce salads, with olive oil dressing containing a very small quantity of lemon juice; Brazil nuts, pecans or filberts.

The following foods are prohibited: Candy, sugar, sirups and condiments; the fresh fruits which contain more than 10 per cent carbohydrates, such as apples, pears, bananas, cherries, currants, plums; of the vegetables, peas, parsnips, beans, potatoes, corn; the cereals, rice, macaroni, bread, crackers, cocoa, chocolate and coffee.

Franklin as a Printer.

A letter of Charles Wilson Peale, who painted the first portrait of Washington, is dated Oct. 28, 1814, and discusses inventions, windmills, etc. In it he says:

"Dr. Franklin when he was a young man went to London and worked in divers shops and in different parts of the printing business. I heard a curious anecdote of him. He hired himself to work at press in an office. When a friend of the owner of the press came to see him, the printer told his friend that he was in great want of a compositor and asked where he could find one. 'I am much surprised that you should want a compositor when you keep a man at the press (pointing to Franklin) who is the best compositor in London,' he said."

Changed the Koreans.

Koreans were quick to quarrel in ancient days and won a bad reputation on this account. At one time, a historian explains, fatal quarrels became so frequent in the country that drastic measures were necessary. A law was promulgated ordering adult males to wear on all occasions a china headdress shaped like an inverted flowerpot. It was impossible to fight when crowned with this fragile gear, and the penalties for removing it were severe. The first offense entailed fifty blows on the soles of the feet, and the second meant decapitation. This decree had the most soothing effects, the nature of the inhabitants changed as if by magic, and Korea was called the Land of the Morning Calm.

SUMMER SCHOOL PLANS ANNOUNCED

Many Teachers Will Attend Annual Session at Asbury Park, June 6-13.

Many of the Sunday-school teachers of New Jersey will spend a week at Asbury Park from July 6-13, attending the New Jersey Summer School in order to better prepare themselves for the work of teaching.

In the past twenty-two years, hundreds of Sunday-school teachers and officers who have been giving their time throughout the year, have, at their own expense, traveled to Asbury Park and paid their hotel bills in order to be more successful in helping the children.

The teachers will be the finest that can anywhere be secured. Miss Margaret Slattery, former teacher in the Fitchburg Normal School, and now member of the Massachusetts State Board of Education, famous all over the country for her remarkable books and inspiring addresses, and Miss Nannie Lee Frayser, the wonderful story teller from Kentucky, will both be there.

Mrs. Maud K. Baldwin, of Pennsylvania, and Mrs. Florence Sears Ware, of Massachusetts, will teach the primary. Miss Frances Weld Danielson, who knows perhaps more about the very littlest scholars than any other woman in America, will give her best help, as will Prof. B. S. Winchester, of Yale.

The Bible will be taught by Rev. Dr. Leon K. Willman, formerly teacher of this subject in the Hill School at Pottstown, Pa., and the Rev. Dr. Frank K. Sanders, well known author and lecturer.

Frank L. Brown, superintendent of a school of 3,000 members in Brooklyn, and general secretary of the World's Sunday-school Association, will preside over the Superintendents' Conference, and Rev. Dr. Joseph Clark, of New York, will conduct a course in co-operative work among the Sunday-schools.

Rev. Dr. Milton S. Littlefield, who has won great reputation for showing how to make maps and do other hand work in the Sunday-school, will guide teachers of older boys, and Miss Constance Du Boice, daughter of Paterson Du Bois, author of "Beckonings from Little Hands," the teachers of older girls.

All classes of Sunday-school workers come to the school, not merely those who teach the children, but those who teach adults. Many superintendents not only send their teachers, but are enthusiastic enough to come themselves and this year a pastor's class has been added.

Teachers from schools of every sort are also present, not only the big city schools, but the little rural schoolhouse Sunday-schools. They may be at disadvantage during the rest of the year, but at Asbury Park they have the choicest teachers and every opportunity.

The school sessions are in the morning and afternoon, but there is a long noon time for bathing and the evenings are free for recreation and socialability. So the school is remarkable not only for the fine instruction it furnishes, but for the grand good times and the pleasant companionship which it encourages.

The school is conducted by the New Jersey Sunday-school Association, 835 Broad street, Newark, from which a booklet of sixteen pages fully describing the opportunities offered may be obtained.

YALE BATTERY "SORE."

President Hadley Refuses It Permission to Enter Preparedness Parade.

Hartford, Conn., June 1.—Much adverse criticism was heard here after it was learned that President Arthur T. Hadley of Yale had refused to permit the Yale battery to participate in the preparedness parade which is to be held in this city next Saturday.

The parade is intended to represent the whole state, and it is expected that between 18,000 and 20,000 persons will be in line. Former Governor Morgan G. Bulkeley is taking an active part in the arrangements and has pledged $1,200 toward the expenses of procuring horses, equipment and wagons. He offered to bear the entire expense of bringing the Yale battery and its guns from New Haven and also to furnish the necessary horses and mules.

JAPAN MAY MOVE IN CHINA.

Considers Shifting of Railway Guards to Disturbed Sections.

Tokyo, June 1.—The negotiations between the Chinese republic and Japan concerning the revolutionary disorders in Shantung province, which are alleged to be endangering the lives and property of Japanese residents, are occupying the attention of both the officials and people of Japan.

The situation was considered by the cabinet. Officials denied that the government has decided to send the Japanese guards who are patrolling the Chinese railroad in Shantung to other points where Japanese citizens are said to be in danger, but it is thought possible that this step may be taken before long unless satisfactory protection is provided by the Chinese government.

AN EXPLANATION FOR BAD ART.

Dealer: This canvas is not up to your standard. There is an emptiness in it which I do not like.

Artist (sadly): Alas, you are right: I hadn't eaten for three days when I did that.

Plainfield Daily Press

Published Daily except Sunday, by the PLAINFIELD PRESS COMPANY, 108 North Avenue.

Entered at the Plainfield, N. J., Postoffice as second class mail matter.

Leslie R. Port, Managing Editor.

TELEPHONE PLAINFIELD 3000.
Private Branch Exchange connecting all departments.

Two cents a copy. Ten cents a week. $5.00 a year in advance. Delivered by carrier or by mail. No extra charge for papers mailed to points in the U. S. and Canada.

Any subscriber failing to receive a sing.. ssue will confer a favor by notifying the business office.

Advertising rates mailed on application. Copy for change of advertisements to ensure change for same day must be at the office by 9 a. m.

PLAINFIELD, NEW JERSEY, JUNE 1, 1916.

SAYS PRISONERS CAN BE EMPLOYED.

The question of employing prisoners in the county jail has come up in Monmouth. Judge Rulif V. Lawrence, of that county, has decided that they may be used on public construction work, but not in private industries or undertakings. A canning factory owner and a farmer both offer to give employment to the men in the Freehold jail, and charitably inclined persons have urged that the offer be accepted.

If Judge Lawrence's opinion is correct, we fail to see why Sheriff Otto cannot be allowed to carry out his plan of using the men in the Union county jail on county work. The Freeholders, for some unknown reason, seem to be averse to such a humanitarian move. The Trenton Times points out that while abuses might creep in if convict labor was leased to private companies or individuals, the taxpayers would get more benefit than they do now from the employment of prisoners at road work, as is now done in some sections of the State, and to which many of them are not adapted. Still if the law does not authorize such contracts there can be nothing done unless the Legislature amends the law.

• • • • • •

There is no class of men in official service that should be recognized more favorably in the matter of pensions by the Government than the letter carriers. These men have hard work, and they do it faithfully and well. In this age, when all the big corporations are adopting pension systems, it is a shame that the United States Government cannot do better by the postmen than it does. In the public service the pay is none too large, and after reaching a certain salary there is no length of service which will make it possible to increase. The men stay on the job until they reach an age where it is impossible for them to get anything else to do, and then are thrown aside in much the same way that a manufacturer will discard a worn out machine. Justice cannot be done to these faithful employes too soon.

• • • • • •

It is costing the United States $72,000 or more a day to keep the army in Mexico, in what appears to be a vain effort to capture Villa. Up to date most of his lieutenants have been taken, and it is said that several places where he has hidden ammunition and supplies have been discovered. If the Government offered one-quarter of what it is spending daily down there for his body, dead or alive, it's a safe bet that he would be produced within a week. All reports received from that section indicate that life, even that of a famous bandit, is held mighty cheap, and some one of his followers would undoubtedly be willing to shoot him and drag in the remains for $5,000 or $10,000.

• • • • • •

If the demand of the great mass of the party is met, the Republicans will nominate Theodore Roosevelt at the convention which meets in Chicago next week. The reception which is being accorded him everywhere that he goes, proves that he is still first in the hearts of the great mass. There are probably hundreds of thousands who voted for other candidates in 1912 who want the opportunity to vote for T. R. this year, to show that they realize the mistake which was made then.

• • • • • •

There seems to be a demand for Charles N. Fowler as the Republican candidate for President, according to newspaper reports. The demand apparently comes from Charles N. Fowler. If he got back into the Congressional race this year, he might do something, but the mere writing of a book on national issues will not make any man Presidential timber.

• • • • • •

Plainfield is having trouble keeping the ranks of the police department filled. After their experience in catching a bicycle thief at the city park on Decoration Day, we suggest that the Mayor draft R. F. R. Huntsman and Royal Phillips for the force. If every citizen was as alert there would be no need of a regular force.

• • • • • •

If the persons appointed by Mayor Calkins accept the job of censoring moving pictures, and the managers of the houses ask for frequent inspection, they will certainly have their work cut out for them.

• • • • • •

Coffee merchant in Trenton says that the Billy Sunday campaign created a big demand in that city for his commodity. Wonder if Biederwolf had the same influence here?

• • • • • •

If the kids had a vote we hate to think what would happen to the man who is proposing that summer vacations be shortened, were he to come up for election.

COMING EVENTS.

TODAY.

Garden party—residence Mrs. W. S. Tyler.

Plainfield Federation of Women's Missionary Societies in Vincent chapel.

TOMORROW.

Building Trades Council.

SUNDAY.

Pythian Day.

Baccalaureat sermon at Mt. St. Mary.

TUESDAY.

Meeting Franklin P.T. A.

EX-CONVICT HAS SWELL JOB.

Detroit, Mich., June 1.—J. G. Reese, reformed robber and jailbird, is today in uniform as an elevator man for Henry Ford. He was hunted for a daylight robbery in Canton, O., and had jumped his bail, when he told his story to the auto philanthropist. Ford put him to work for a while, and then told him to go back and satisfy the law. When he presented himself in court and told his story, the prosecutors asked for his freedom, and he is now happy and efficient.

JUNE 1 IN HISTORY.

1679—The Habeas Corpus Act, one of the mightiest blows ever struck for the people against oppression, went into effect in England.

1774—Port of Boston blockaded; other American cities rushed relief, and indignation spread throughout the American colonies.

1792—Kentucky was admitted into the Union.

1796—Tennessee was admitted into the Union.

1848—Rush for gold on Sacramento River, in California.

1861—New big guns mounted at Cairo, Ill., and first 32-pound ball was fired down the Mississippi River to get the range.

1866—Invasion of Canada by the Fenians, who later met disastrous defeat.

1894—July wheat sold in Chicago for 55⅛, lower than ever before quoted.

1914—Congress adopted unanimously the amendment to the Clayton bill exempting labor and agricultural organizations from its provisions.

1915—President Wilson sends note to Mexico warning the factions to find some means to restore order. Carranza forces capture San Luis Potosi.

1915—THE WAR.

Italy's troops close in on Trent and make headway in the east.

French make further gains at Souches.

Germans capture several forts protecting Przemysl.

Austrian aeroplanes drop bombs on Italian cities, killing four civilians.

—When discontent reaches a certain point, the furnished room advertisements become very interesting to some people.

On the Spur of the Moment

by Roy K. Moulton

The Old Machine.

I love my old typewriter,
Though it oft goes amiss;
When it gets good and balky
It maKes a line LikE THi$.

It is the poorest speller,
And squeaks as though in pain;
It has no education,
& aknT riTe veRy PLaiN.

'Twas built in 1880,
When hoopskirts were the rage;
Its shaky, rambling methods
aRe dUe to iT$ GRAte Age"!(.

I've had it many decades,
And know its every turn,
But I don't mind confessing
iTs way$ Are haRD tO learn";n.

I bought it on instalments,
Just when I most forget;
It's all worn out, but listen—
IT ai$'t aLL paid foR yet@.

The Hickeyville Clarion

Professor E. Pluribus Jenkins, the new superintendent of the Hickeyville schools, will give a moving picture lecture with 4,500 feet of films at the schoolhouse next Thursday evening, showing the working of the human system and how to reduce the high cost of living. He will show the human stomach running on high speed and digesting breakfast food, and again running on secondary speed, digesting corned beef and cabbage. He will also show the effects of whiskey on the thorax. A free will offering will be taken and the professor will get enough to pay for printing the handbills if he is lucky. If the professor had lived in our midst very long he would take time by the fetlock and charge an admission at the door.

Signs of the Times.

A man out West says it is possible to dress on $50 a year. Yes, and an Eskimo can do it even cheaper than that.

A Newark woman has tried ten times to commit suicide. She might try writing for the magazines and starving to death.

Chicago professor says girls should be taught how to cook. Some men are mighty unreasonable. Next he will say they should learn how to darn a sock.

A West Virginia girl flagged a train last week and prevented a wreck. Fortunately she was an old-fashioned girl and wore a red petticoat.

A Hot One from the Morning's Mail.

Dear Sir: I have read most of the ritings you have rote, and I must say I am disgusted fer bekaws you don't rost more different kinds of people besides coon parler car porters and tin horned politicians. There is a hole lot of individuals which you should smite with the ireny of phate as well as them mentioned. Why don't you say something sassy about the band conductor that wears a lot of meddles and why don't he wear 'em on his back so the aujience kin see 'em all the time instid of on his chjst where nobody kin see 'em but the band exceptin' when he terns around to bough. Also rost some of them lires that come around selling mop ringers that don't work wuth a damn. There is a man in this town that sleeps in the graveyard every nite ruther than go home. Hand him a blast sumtime. Yours respectfully, T. G. F.

Anybody Need Stable Room in an Office Building.

FOR RENT—Stable and desk room in a downtown office building.

- Proctor's Theatre -

Through special arrangements made by the Proctor management, Thomas H. Ince, the renowned productor of some of the greatest photoplay spectacles of the age, presents H. B. Warner, the popular Broadway favorite, and now one of the most famous of Triangle players, in "The Beggar of Cawnpore," a photoplay that marks Mr. Warner's most triumphant accomplishment as a character delineator. "The Beggar of Cawnpore" is one of the first films ever to hit upon the Sepoy Rebellion of 1857 for its general theme. It is a welcome and healthy sign when photoplay-wrights dig into their histories for material, for the vivid impressions from the screen teach infinitely more than dry and dusty pages, and persons in general stand in great need of knowing how nations are made and disintegrated. "The Beggar of Cawnpore" is a Triangle play in six wonderful parts and is one of the swiftest, most amazingly picturesque screen dramas yet offered to the public, a photoplay that will indeed be hard to equal. In addition today Mack Swain, the genial funmaker, is seen in a Keystone comedy entitled "His Bitter Pill," and tomorrow the headline offering will be Theodore Roberts, assisted by an all-star cast including Carlyle Blackwell and Dorothy Davenport in a Paramount picture entitled "Mr. Grex of Monte Carlo," which was adapted to the screen from E. Phillips Oppenheim's famous story of the same name. There will also be a famous L-KO comedy presented on Friday, while Saturday will bring forth Julius Steger, in his first screen production entitled "The Blindness of Love," produced by the renowned Metro company. Another L-KO comedy will be provided on Saturday, to the intense delight of the children. An extraordinary production has been secured by the management for presentation on Tuesday in the form of Douglas Fairbanks in "The Good Bad Man," the identical picture that was selected from a score of others to inaugurate the opening of the beautiful new Rialto Theatre, New York.

.· Plainfield Theatre. ·.

Anniversary week programs at the Plainfield Theatre continue to draw capacity houses at every performance, the eight acts composing the bill being of a varied nature and sure to please both young and old. Manager Shannon today opens the last half of the week with another eight-act program, a complete change being presented this afternoon.

The feature for the last half of the week is the girl act entitled "Poppyland," a company of ten people with special costumes and scenery, entertaining with twenty minutes of pleasing singing and dancing. Tom Haverly presents an amusing sketch, assisted by his own company, while Lloyd and Gates and Shak and Dearville, a quartet of comedians, furnish funnisms to drive away the blues. Beside those already mentioned four other big acts are on the program, every one of the highest class obtainable at the best agencies in the city.

Tonight the fourteenth episode of the "Iron Claw" will be shown and tomorrow's picture portion of the program will have as its feature, "The Verdict," in the serial, "The Strange Case of Mary Page." The Pathe weekly will be shown on Saturday as well as one and two reel comedies and dramas.

GUESS WHO'S HERE?

DUNELLEN CHURCH IS 50 YEARS OLD

Will Celebrate Semi-Centennial With Exercises Sunday and Monday.

On Sunday and Monday the Methodist Episcopal church, of Dunellen, will celebrate its semi-centennial. The following program has been arranged:

Sunday, June 4—Morning, 10:30 o'clock, sermon, James William Marshall, D. D., superintendent of the New Brunswick District, New Jersey Conference. Afternoon, 2:30 o'clock, Sunday-school rally, H. S. Townley, presiding; address, Hon. Frederick A. Pope, Somerville, subject, "Master Builders." Evening, 7.30 o'clock, sermon, Walter Wesley Winans, D. D., pastor of M. E. church, Hempstead, Long Island.

Monday, June 5—Evening, 8 o'clock, Frederick J. Hubach, D. D., superintendent of Elizabeth District, presiding; reunion of former pastors and members followed by a social hour.

A list of the pastors of the church in order, with the length of their pastorate, will be of interest to no small number of the readers of this paper: C. E. Little, 1866-7; H. M. Simpson, 1868; T. D. Frazee, 1869; M. Herr, 1870; G. W. Gibson, 1871; J. A. Kingsbury, 1872; J. W. Marshall, 1873-5; C. S. Woodruff, 1876-8; S. D. Jones, 1879-89; A. S. Compton, 1881-3; James McGee, 1884; C. S. Van Cleeve, 1885; Geo. Krantz, 1886; J. W. Seron, 1887-90; W. C. Kinney, 1891-4; S. F. Custard, 1895-6; J. Mead, 1897; E. S. Jamieson, 1898-9; S. K. Doolittle, 190[illegible]; E. C. Dutcher, 1906-8; W. A. Knox, 1909-1913; D. W. O. Ramsey, 1914.

SONS OF THE AMERICAN REVOLUTION TO ORGANIZE

A meeting for the organization of a chapter of the Sons of the American Revolution will be held at the office of Harvey R. Linbarger, 197 North avenue, this city, Wednesday night, June 14, at 8 o'clock, to which all members of the society or those eligible to membership residing in and about Plainfield are urgently requested to attend.

It is believed that there is a sufficient number of people in this city and vicinity eligible to membership to make a strong chapter. Continental Chapter, D. A. R., of Plainfield, has been interested in this movement, and the members have been doing all that they could to aid the cause along. It is understood that those who have the matter in charge are assured of the required number of members to form the chapter, but are anxious to enroll all who can and are willing to join the organization.

BICYCLE THIEF GETS SENTENCE OF 90 DAYS

Benjamin Governale, of Newark, who stole a bicycle here Decoration Day, and then resisted arrest when four citizens caught him, was this morning fined $50 or ninety days by Judge De Meza in police court. Harry Guritzsky, a companion of Governale, who was charged with disorderly conduct, was fined $20 or sixty days.

PARTY'S VIRTUES TOLD BY BAKER

Takes a Fling at Republican Disorganization.

DEFENDS FOREIGN POLICY

Says Wilson's Is "the One Sane and Serene Spirit Which Will Redeem This Age"—Cites Achievements of the Democratic Majority in Congress.

Columbus, O., June 1.—A comprehensive account of the accomplishments of the Democratic party since the commencement of its control of the government was given by Secretary of War Baker in his speech at the Democratic state convention.

Mr. Baker asserted that the Republican party is no longer a coherent organization, but is an aggregation of factions.

He cited the federal reserve bank law as one of the greatest achievements of the Democratic congress, stating that the measure has "blessed every section of this whole nation with the assurance of a scientific monetary system.

Another measure which Mr. Baker claimed for the credit of the Democratic party is the rural credits bill, which, he declared, "will place the farmer on an equality with the merchant and the captain of industry in commanding the credit necessary to his enterprises.

He cited the Underwood tariff as one of the statesmanlike acts of the present congress, stating that it is "a conservative and promising start toward more sympathetic commercial relations between us and the other nations of the earth.

Further Accomplishments.

Secretary Baker mentioned the passage of the constitutional amendment providing for the direct election of senators and the federal trade commission as further accomplishments to be credited to the Democrats.

Mr. Baker declared that the increases of the army and navy were necessary in the interest of adequate preparedness.

He defended the policy of President Wilson both in regard to Mexico and in its respect to the belligerent nations of Europe.

He asserted that the executive has been "the one sane and serene spirit which will redeem this age, and when the election comes it will be found that the people of America, whatever their sympathies in the European struggle, realize that the one indispensable exponent of the mind, the friendliness and the ideals of America in the remaking of the old order in the old world is the finest type produced in this age by the new order in the new world—Woodrow Wilson."

Weather Forecast.

Fair, followed by showers; moderate north to east winds.

WEATHER EVERYWHERE.

Observations of the United States weather bureau taken at 8 p. m. yesterday follow:

	Temp.	Weather.
Albany	60	Clear
Atlantic City	64	Clear
Boston	62	Cloudy
Buffalo	52	Clear
Chicago	60	Cloudy
New Orleans	86	Clear
New York	66	Clear
St. Louis	70	Cloudy
Washington	66	Clear

DR. A. V. V. RAYMOND WILL MAKE ADDRESS

Former Plainfielder to Speak at Hartrdige School Commencement Exercises.

The announcement that Dr. Andrew V. V. Raymond, former president of Union College and now pastor of the First Presbyterian church of Buffalo, will deliver the commencement address at The Hartridge School the morning of June 9 is a source of great pleasure to a host of Plainfielders. Dr. Raymond was for some time a well-loved pastor in this town and is was from his church here that he was called to the Broadway Tabernacle in New York, and thence to Union College, which during his administration and through his efforts was enriched academically and materially.

Aside from Plainfield's personal interest in the man and the minister, his coming gives the school and its friends an opportunity to hear again an eloquent speaker who has the gift of couching inspiring thoughts in beautiful language.

Dr. Raymond spoke at the first commencement exercises of The Hartridge School, ten years ago, and he will find a warm welcome awaiting him on his return.

INTERESTING MEETING AT PARK AVENUE CHURCH

An interesting meeting will be held at the Park avenue Baptist church tomorrow night, when all who have united with the church since Dr. B. S. Hudson became pastor will meet for a prayer and song service. All are asked to bring their Biederwolf song books. The meeting will begin at 8 o'clock.

TO REPAIR ALL SCHOOL BUILDINGS IN BOROUGH

During the summer vacations many repairs will be made to school buildings in the borough of North Plainfield. At a meeting of the Borough Board of Education held Monday evening the building and grounds committee, through F. O. Dunning, told of the need of school improvements and the committee was authorized to have the work done. School janitors are to be given two weeks' vacation with full pay.

The Board refused to alter a recent decision raising tuition fees to $60 a year. F. E. Bodin, representing the Board of Education of North Plainfield township, appeared before the Borough Board and asked for a reduction of the tuition rate. He was told that it could not be reduced. Payment of bills amounting to $4,439.63 was authorized. The Board adjourned to meet June 19, when forty diplomas to be presented to graduates at the commencement exercises of June 23 will be signed.

AVOIDED THAT ONE.

Dearie, if you had it to do over again would you still marry me?

I certainly would. You'll have to find some better excuse than that for starting an argument.

Daddy's Bedtime Story—

A Fox Proves To Be a Good Friend.

It Set Up a Loud Scream.

[Adapted from Grimm's Fairy Tales.]

"I KNOW a good fairy story," said daddy, taking Jack and Evelyn on his lap. When they clapped for him he told them: "A gold bird once tried to steal a king's gold apples. So the king ordered his gardener's sons to go and find the gold bird. Two of the sons failed because they would not take the advice of a fox they met by the roadside. But the youngest lad did as the fox said and stayed all night in a poor little inn instead of the pleasant one, where his two brothers had made merry and forgotten their duty.

"After the young lad had rested in the mean little inn the fox came to him and said: 'Go straight on till you come to a castle before which lies a troop of soldiers fast asleep and snoring. Don't notice them, but go into the castle and keep going till you come to the room where the gold bird sits in a wooden cage. Close by it stands a beautiful gold one. But if you take the bird out and put him in the gold cage you will be sorry for it.'

"Then the fox stretched out his bushy tail, the lad sat down on it, and away they flew over rocks and hills till their hair whistled in the wind.

"It all happened just as the fox had said. So the lad went into the castle and found the room where the golden bird sat in his wooden cage. Close by stood the gold cage and three gold apples the bird had stolen from the king's tree.

"Then the lad said to himself, 'How droll it would be to carry off this gold bird in a shabby old cage!' So he opened the cage door, took hold of the bird and put it in the gold cage. But at once it set up such a loud scream that all the soldiers woke up. They took the lad, made him a prisoner and led him before the king.

"The next morning all the king's court sat in judgment of the lad and doomed him to death unless he could bring the king a gold horse that could run as swiftly as the wind. If he did this he was to have the gold bird for his very own.

"So in great sadness the lad set out again, when all of a sudden he met his friend, the fox. 'Heyday, young gentleman!' cried the fox. 'You see now what happened to you for not taking my advice about the gold cage. But I can help you find the gold horse that goes faster than the wind if you will do as I say. You must go straight on till you come to the castle where the gold horse stands in his stall. By his side his groom is fast asleep. Take the horse, but don't change his old leather saddle for the gold one close by.'" Then daddy stopped.

"Oh, daddy! Couldn't you tell some more?" cried the children.

And daddy hugged them good night.

Marrying a Butterfly

By MRS. EVA LEONARD

Ralph's Virtuous Mother-in-Law Will Tell Him a Thing or Two.

"It certainly is a very pleasant house," Mrs. Mertage's tone was gracious, and she looked fondly at her daughter, whom she regarded as the chief ornament of the well-appointed home. "I am so glad Ralph was able to get such a place in this impossible little town."

"The worst of it is, I am afraid it will be sold and we will have to move next year. Mrs. Townsend is anxious to dispose of it," answered Ethel fingering her mother's handsome velvet wrap.

"Sold! Hasn't Ralph bought it? You said he had bought it when you showed me the kodak. Why does he not buy it at once and not run any risk about it? There is not another place here fit to live in; at least that could be rented," she added, looking out at the pretty Morton home next door. Ethel shrugged her pretty shoulders and said:

"Oh, he says he has no money. Indeed I knew that, but he said he had a good salary, more than enough to support us nicely; that we could save enough to buy the house"—Ethel paused.

"Well, why does he not do it, then?" asked the mother elevating her brows.

"Because it takes every cent he makes to pay running expenses. Ralph blames me for extravagance, but I have had not a single thing to wear—that is, nothing but gloves, and silk stocking and a fall hat and a coat and——"

"Why, certainly, a woman has to have certain essentials. I am surprised at Ralph. He never seemed to be niggardly before you were married." Mrs. Mertage looked indignant.

"Oh, he is not exactly niggardly," explained Ethel, virtuously standing up for her husband, "but——"

"Well, I call it plain niggardly," interrupted the mother. "No man has a right to marry who cannot keep a wife in as good style as she has been accustomed to. I wonder at Ralph." Mrs. Mertage looked militant.

"Oh, I suppose he did not know how much it cost to live. I did not. You never said anything to me about it."

"It is the man's business to know how much it costs to live, and he should be very sure he can furnish a respectable income before he asks a girl brought up as you were to be his wife. To think that you of all girls should be called upon to have financial troubles—you who have never had to give money a thought." She looked dolefully at her daughter. "I always said to your father: 'Don't talk to me about money matters. That is your province. You furnish the money, my part is to spend it.' And he always did. I will say that for him. He had his faults, but after the first year he never bothered me about economy. I never could have respected him if he had not been able to keep up his end....'"

"He must have made a great deal," interrupted Ethel. "We always had all we wanted."

"I know nothing about it. I have no head for business as I told him. I must talk to Ralph. I fear you do not know how to stand up for yourself, you have been so protected all your life. Ralph is young. He must be told a few things." Mrs. Mertage's lips were drawn in a straight line of determination.

"Oh, don't mamma, he will not like it and——"

"Like it!" echoed the mother. "I do not care whether he likes it or not. I do not like it that my daughter has to be pinched financially, when she has always been used to everything."

"Please do not say anything to him. I want everything to go smoothly while you are here, and——"

"Well, you leave that to me. I guess he will not treat me disrespectfully." Mrs. Mertage gave her head a determined nod.

(To be continued.)

THE NEW STATEN ISLAND DRY CLEANING and DYING COMPANY
Has Removed to
110 Watchung Avenue
Next to Marchant's
Fancy Dying a Specialty Telephone 1913
BETTER QUARTERS MEAN BETTER SERVICE
And We Have the Best in Plainfield.

The spot-light of full publicity, turned on a store, reveals and places in that full light a store's defects—if it have defects. For example: If high prices prevail, or lines of goods are not kept up to date, the reader of the store advertisements knows it. It follows that advertising "pays" the store that renders real service—and would not pay the other kind of a store.

SAFETY

You should be careful about taking anything and everything that is offered to you in the way of a remedy for your ills. Guide safely. Rely upon such a medicine as

SEIDLER'S RHEUMATIC REMEDY

A tried and tested remedy, backed with numerous testimonials.

Ask Your Druggist For It.

Seidler Drug Co.
Newark, N. J.

THE WOMAN'S COLUMN

New York—Another busy week is before the clubwomen's delegates at the Biennial. Every minute is provided for, from now until Friday, when the delegates will be homeward bound. The most general topic of the various State circles is the election of a new president of the General Federation. Mrs. Samuel B. Sneath, who comes from Ohio and Louisiana, has made a favorable impression during her campaign for the office, to succeed Mrs. Percy V. Pennybacker, of Texas. Mrs. Sneath is a bank official in New Orleans, and maintains her old home in Tiffin, O. Her campaign manager is Miss Anna B. Johnson, of Springfield, O. Mrs. Pennybacker has said that she will leave office with a feeling of relief, for the extensive travelling and arduous labors of the national president make the office a trying one.

Milwaukee—"Future medical training depends on learning a few things well," said Dr. Sarah Hobson, of Chicago, in a recent address before the Wisconsin Homeopathic Society. "The great necessity of a student is that he or she read widely, but with discrimination, and thereby learn the law of similars. The duty of a physician is to relieve the suffering and teach patients how to keep well."

Washington—The most potent influence against the present boom in behalf of Justice Charles E. Hughes for the Republican nomination for the presidency is that of Mrs. Hughes, it is said. Mrs. Hughes, according to friends of the family, has declared the family shall not sacrifice itself to politics. "We had no family life in Albany," she is quoted as saying. "We have a family life now and while Mr. Hughes remains on the supreme bench it will endure. But it would end with our entrance into the White House. I know what it would mean and I shall never give my consent."

San Francisco—Dr. Lillian Jane Martin, acting head of the department of psychology at Leland Stanford University, and a member of the faculty since the University was opened, will be retired at the end of the present college year. Her retirement, at the age of 65, follows a long and efficient service as an educator. She was born at Olean, N. Y., and studied at Vassar and the University of Gottingen. She taught in San Francisco High School for ten years before joining the Stanford faculty under Dr. David Starr Jordan in 1899. She has written some notable works on psychology in the German language.

St. Louis.—One of the most interesting women visitors that St. Louis has entertained lately is Mrs. Catherine Booth-Clibborn, called "La Marechale" by the French people since she led her Salvation Army legions into that country. She is the eldest daughter of the founders of the Salvation Army. She commenced speaking at 14, and, though handicapped by physical weakness, she was successful in a long campaign in France and Switzerland, and other European countries. She was insulted, persecuted and imprisoned for offending against accustomed forms of religion and because of the prejudice against women preaching. She is the mother of ten children, the oldest of whom is 26. Her daughter is aiding her in conducting meetings, and the eldest son is doing Red Cross work.

San Francisco.—Mrs. W. A. Scott, society and club woman, has been serving as chairman of the board of governors of the National Service Training School, which will be opened at the Presidio on Thursday. Mrs. J. Franklin Bell, wife of the commander of the western division of the army; Mrs. Philip Andrews, wife of the commandant of the naval station at Yerba Buena; Mrs. Mariana Bertola, of Mills College, and other prominent women are on the board. Nearly 500 patriotic women have been enrolled for the course in first aid, home care of the sick and sanitation. There will be drill work in military signalling, and the women will be encamped for two weeks.

DIFFERENT CAUSES.

She: Oh! How I love the out-of-doors! One's heart beats so excitedly!

He (sourly): Yes, especially when you see a creditor coming.

ASK FOR and GET
HORLICK'S
THE ORIGINAL
MALTED MILK
Cheap substitutes cost YOU same price

MOTHERS' WORK

Conducted by the Plainfield Mothers' Association. Every Thursday

Contributing Staff.
Mrs. Joseph Smith and Mrs. J. C. Evans.

The pupils of the science department of the High School, under the direction of Mr. Hubbard, gave a splendid demonstration of the work being accomplished in that line at the parent-teachers' meeting last Thursday evening.

A mother seemingly reaches a crisis in her life when her child begins to make decisions without her aid or advice. She feels that he is going into a far country where she cannot follow, because she cannot penetrate his mind and know his thought and feelings, just as when he was a little boy or her daughter a little girl. During those early years of childhood mother's opinion was generally accepted without dissent, so now it is hard for her to realize that her almost grown-up son or daughter has a strong mind of his or her own. A mother said a few days ago: "Clara won't listen to me any more. She has such curious opinions of her own, and wants to make her own decisions, and, of course, I see that she is right in a way, yet her opinions are often so at variance with my own, and I cannot help but feel that with my larger experience and wider knowledge of life, that I am right and she is wrong, and it worries me because she cannot see things as I do." Did we see "things" as our mothers saw them? If it were possible to have done so, we undoubtedly would have been wiser in many ways than we were. If the child cannot get the parents' viewpoint, then the parents must get the child's point of view.

When the individuality of a boy or girl begins to stir from within, something is going to happen. He or she is dominated by an impulse to stand alone, for the time being, to formulate opinions, to make unaided decisions. They glory in their newfound power.

Many mistakes they will make, yet some of our most lasting lessons have been learned through mistakes. A mother was telling her grown son that he should do so-and-so about religious and political affairs. He turned and said: "Mother, I am a man now, and must think these things out for myself. I am willing to discuss these matters with you, and I have great respect for your opinion, but I feel that I must ultimately make my own deecisions." The Mothers' Magazine for May published an article, "Getting Your Child's Point of View," by Hildegarde Hawthorne, in which she says, quoting some mother: "I think the greatest joy I have as a mother is the knowledge that I know my youngsters trust me. They feel sure that I will get their point of view and act according to that. And that gives them a sense of security."

"They can appeal to me directly, as man to man, if I may put it so. I'm not someone living in a world of which they know nothing, and incapable of comprehending theirs, but a comrade who understands. My influence is great because I see things as they see them in addition to my own point of view."

"A child's mind is acutely interesting."

"The reasons that lie behind his actions are usually far clearer and more coherent than the adult reasons, with their growing complexities."

One of the most deplorable things a mother can do, and which will bear evil fruit in after years, is to deliberately lie to and deceive her child. A mother took up the 'phone and pretended to call the Bogie-man for the benefit of little Charlie, who had been crying for more candy.

"Hello, Mr. Bogie-man, Charlie is a bad boy today, what can I do with him? What's that? You'll come and get him if he asks for any more candy? I'm to let you know? All right. Good-bye." Then to Charlie, "Did you hear that? Better not cry any more for candy unless you want the Bogie-man to come."

Again, a mother bought two fine vases, beautifully hand-painted. She did a little painting herself, and when her son, a boy of sixteen, said, "Why, mother, what jolly fine vases, did you paint 'em?" she replied, "Why, didn't you know I did it. I do lots of things when you are out." A trifling deception, perhaps, yet can we wonder if that boy is deceptive?

The Best You Have.

By Madeline Bridges.

There are loyal hearts, there are spirits brave,
There are souls that are pure and true;
Then give to the world the best you have,
And the best shall come back to you.

Give love, and love to your heart will flow,
A strength in your utmost need;
Have faith and a score of hearts will show
Their faith in your word and deed.

For life is the mirror of King and Slave,
'Tis just what you are and do;
Then give to the world the best you have,
And the best will come back to you.

Following is the remainder of the list of library books recommended by the directors: :

Jack of the Bean Stalk.
Jason of the Golden Fleece.
Joan of Arc, the Inspired.
Jones, the Hero of the Sea.
Julius Caesar, the Victorious.
Lincoln, the American.
Livingston, the Explorer.
Louis XIV, the Magnificent.
Luther, the Protestor.
Marie Antoinette, the Pitiable.
Marquette, the Missionary.
Mary, the Queen of Scots.
Mohammed, the Prophet.
Morse, the Telegrapher.
Napoleon, the Self-Centered.
Nero, the Despot.
Nero, the Gentleman.
Nightingale, the Nurse.
Penelope, the Faithful.
Penn, the Peaceful.
Peter the Great, Establisher.
Revere, the Messenger of War.
Richard, the Lion-Hearted.
Rip Van Winkle, the Sleeper.
Robin Hood, the Huntsman.
Saladin, the Magnanimous.
Scott, the Story Teller.
Shakespear, the Poet.
Sinbad, the Sailor.
Stephenson, the Engineer.
Tell, the Fearless.
Thor, the Thunderer.
Ulysses, the Rover.
Washington, the leader.
Wellington, of Waterloo.
William, the Conqueror.
Xerxes, the Great Peersian.

HOW BLOTTERS ABSORB INK.

Being a Simple Explanation of Capillary Attraction.

Every student of physics knows that water will run up a narrow tube by capillary attraction. Anything immersed in water has a similar attraction for the water—that is, the object becomes wet by the water that clings to it. The amount is limited by the weight of the liquid itself. Place your hand in water and your hand when withdrawn is wet. The limited attraction between the hand and the water is gauged by the weight of the water that clings to the hand.

Imagine several hands placed close together in water, but not touching one another. If this composite hand were formed of ten single hands it would attract ten times as much water as the one hand would attract and hold on its surface. So a wisp of hay, composed of a hundred spears of dried grass, placed in water will remove a hundred times as much of the fluid as would cling to one spear. Bushes in a marsh will remove a certain amount of water, which will by capillary attraction cling to their submerged parts.

Under the microscope fibrous blotting paper when absorbing ink resembles on a small scale a marsh matted with shrubs and sticks and twigs around which water is flowing, as ink runs about and among the fibers that together form the spongy paper. There is a limit to the amount of liquid which a blotter will absorb, as there is a limit to the amount of water that a marsh will absorb without overflowing. That limit in the blotter is the combined capillary attraction of the fibrous shrubs and sticks and twigs that together form the paper.—Popular Science Monthly.

EQUINE EVOLUTION.

There Was a Time When the Horse Was Only Two Feet High.

The variations which lead up to the formation of a new species are so imperceptible, they stretch over such a vast period of time, that their survival value from generation to generation is and must be very slight. Take the case of the horse, for instance.

The development of the horse seems to stretch over a period of at least 3,000,000 years, or from the eohippus of eocene times, an animal less than two feet high and probably weighing less than a hundred pounds, to the horse of late tertiary times, the pliohippus, much like the superb creature we know today, five feet high and weighing 1,000 or 1,200 pounds.

If this animal increased in height only one-quarter of an inch in 10,000 years he would be six feet high in less than 2,000,000 years. So, if we allow him 3,000,000 years to develop in, his increase in height must have been even less than one-fourth of an inch in 10,000 years.

Think of it! Our horse of today might be increasing or diminishing in size at that rate and the fact never be noticed during the whole period. In weight the same—one-eighth of a pound in a hundred years, and he would weigh 14,000 pounds in less than 2,000,000 years, a rate of increase that our scales would hardly detect in a century of time.

The transformations of the other animals have probably been equally slow. Science would feel safe in saying that a flying fish never becomes a bird. But can we conceive how slight the change would have to be in every thousand years to bring it about in geologic or biologic time?—John Burroughs in North American Review.

Don't Whip a Child In Anger.

It is absurd to whip a child who is overcome by anger. The best thing to do is to let him alone and let his passion wear itself out. If he could be taken before the anger gets the upper hand of him he might be controlled.

What the parent should do is to study the things which will arouse the child's anger and then avoid these things. It is the height of folly for a parent to excite anger in a child and then try to control it by punishment. It is worse than folly; it is brutal and is likely to ruin the child.—Mother's Magazine.

A Widow at Nine.

Marriage at the age of thirteen, as in the case of a woman who has just died at Shoreditch, would not have been regarded as extraordinary in the seventeenth century. In those days children of noble families, particularly wards in chancery, were frequently wedded at the age of nine and sometimes even at five. Little Moll Villiers, the Duke of Buckingham's daughter, was not merely a wife, but a widow, at nine, and we read of her romping in the garden and climbing cherry trees in her widow's veil. In almost every instance, however, such marriages were in name only, and the little wives were allowed to reach their teens before taking up the burdens of wedded life.—London Telegraph.

—Press want ads. work wonders.

HEARN
Fourteenth Street West of Sixth Avenue, New York

22ND JUNE SALE

FRIDAY, AS USUAL, BARGAIN DAY

Innumerable Opportunities for Money Saving
In June Sale and Other Departments
ALWAYS MORE THAN ADVERTISED

No Mail or Telephone Orders for the following:—

June Sale Friday Offers in — Women's and Children's Underwear

Women's Cambric Drawers—hemstitch hem and tucks—reg. 29 .19
Drawers—Nainsook—wide embroidery ruffle or lace inserts, also flesh tint Batiste—reg. .59 .46
Nainsook Corset Covers—embroidery and lace trim'd—reg. .29 .19
Night Dresses—embroidery trim'd yoke—reg. .69 .38
Night Dresses—Cambric, Nainsook, Muslin, also colored novelty effects—variously trim'd with lace, embroidery and ribbon—reg. .98 and $1.29 .87
Night Dresses—Nainsook—charming Empire, yoke and bolero styles—some trim'd front and back—ribbon bows & rosettes—Special 1.95
Nainsook Combinations—yokes of lace and embroidery—reg. .79 .64
Combinations—Nainsook—waist or Princess styles—yoke or front entirely of lace and embroidery—Special .94
Nainsook Envelope Chemises—lace or emb'y—reg. .49 .36
Chemises—regular and envelope styles—lace or embroidery trim'd—Special .56
Princess Slips—lace trim'd yoke and skirt—reg. $1.29 .94
Petticoats—Cambric and Nainsook—flounces of lace or wide embroidery—also Flesh tint Batiste Petticoats .94
Petticoats—entire flounce of lace or handsome embroidery 1.94
Extra Size Corset Covers—good muslin—high neck—tight fitting—reg. 29 .21
Extra Size Drawers—full cut—h. s. hem—reg. 39 .28
Extra Size Night Dresses—cambric—round, V or high—emb'y trim—reg. .59 and .69 .47
Extra Size Petticoats—cambric—emb'y or lace ruffle—reg. $1.29 .74
Children's Drawers—muslin—tucks and hemstitching—1 to 12 yrs 8
Children's Night Dresses—cambric—round neck—emb'y and ribbon—2 to 14 yrs.—reg. .49 .35
Children's Petticoats—cambric—lace, tucks or emb'y—4 to 14 yrs.—reg. .49 .36

June Sale Friday Offers in — Misses' and Girls' Wear

Misses' and Juniors' Wash Dresses
Floral and embroidered voiles in white or colors—striped grenadines and natural crash—sport models of combination coat and skirt in dressy styles—14 to 18 years.
Regular $3.98 & $4.98. June Sale 2.75
Regular $5.98 ..... June Sale 3.75
Regular $6.98 ..... June Sale 4.75
Misses' and Juniors' Coats—Plaids, Checks and plain Coverts—sport models, with convertible collars—contrasting silks or novelty buttons trim—reg. $6.98 & $7.98 5.00
Girls' White Lawn Dresses—square neck back and front—elaborate trim of open embroidery combined with rows of dainty Val. lace—embroidery flounce—6 to 14 yrs.—reg. $1.69 1.21
Girls' Tub Dresses—6 to 14 yrs.—plaids, checks, stripes—also sheer lawns—pretty stripes—season's newest styles—showing unusual trimming conceits—reg. $1.49 and $1.98 .77
Misses' and Girls' Middy Blouses—6 to 18 yrs.—galatea—all white, or trimmed in Copenhagen, navy, or green—silk laced—pockets—reg. .69 .51

June Sale Friday Offers in — Curtains, Cretonnes, Draperies, etc.

New Momie finish Cretonnes—Chintz, floral and stripe effects—about 30 styles—special .15
Continuation of our Special Purchase 36-inch Cretonnes—printed warp, Tapestry Verdure, Chintz and Black and White effects—elsewhere .25 and .29 .19
Linen Taffetas for Draperies and Slip Coverings—fruit, verdure, floral and allover designs—elsewhere as high as .69 .49
Unusual Values in Sunfast and Kapock Draperies—soft tones of Mulberry, Roman Gold, Browns, Copenhagen and other colors—madras, geometrical and novelty designs—Kapock Draperies are double width—elsewhere $2.50 1.69
Imported Sunfast Draperies—madras designs—double width—value .98 .69
36-inch Imported Madras—white and cream—double borders or detached figures—value .25 .19
45 inches wide—value .39 .29
Colored Figured Madras—floral and other artistic patterns—double width—value .98 to $1.49 .69
Colored Cross Striped Curtains—Egyptian tan grounds—pair .98
Novelty Snowflake Curtains—Dutch valance—ball fringe edging 1.79

June Sale Friday Offers in — Linens Towels Toweling, etc.

Mercerized Patten Cloths—2¼ yds. long—floral centres and borders—reg. $1.29 .89
Pure Linen Table Damasks—70 in. wide—desirable patterns—reg. $1.29 yd. .98
Cotton Huck Towels—18x36 in.—hemmed—white or red borders—reg. .10 6¼
Full-Bleached Turkish Bath Towels—22x42 in.—heavy quality—white or colored borders—reg. .35 .28
36-inch—White Dress Linens—medium weight—reg. .39 .22
Bleached Towelings—good quality—reg. .9¾ 7½

June Sale Friday Offers in — Dress Goods and Silks

All Wool Cream Hairline Serges—50 inch—black hairlines come in various spacings—exceptional value .62
All Wool Cream Storm Serges—44 inch .79
All Wool French Serges—48 inch fine twill—brown, navy, men's wear blue and black—special .80
Shepherd Checks and Mixtures—black and white checks—tan or gray mixtures—special .22
All Wool French Challies—prettily colored florals, stripes, dots or border effects—light or dark grounds—good value .49
54 inch Imp't'd Mohair Sicillennes—jet black—high lustre 1.19
26 in. Messalines—white, cream and evening shades—soft and lustrous—special .49
36 in. Taffetas—chiffon finish—fine draping quality—variety of medium and dark shades—reg. $1.25 1.09
36 in. Silk-Mixed Chiffon Poplins—fine cord—fashionable colors includes many blues, also white, ivory and black—value .98 .79
Silk-Mixed Wash Silks—colored satin stripes—value .50 .39
35 in. Striped and Checked Taffetas—fine hairline stripes on changeable grounds—also black and white checks—value $1.25 .98
36 in. Black Chiffon Taffeta—rich lustre—serviceable quality—special .98
Yard Wide Satin Stripe Poplins—full line of Summer suit and dress shades—value .98 .69

June Sale Friday Offers in — Wash Dress Fabrics

Apron Gingham—Full assortment blue checks—Special 5
32 in. Shirting Madras—Large assortment of various colored stripes—in danthrene dyes—value .29 .19
45 inch Colored Dress Linens—good range of colors—value .75 .59
Novelty Sport Suiting—stripes of various widths and colors—special .19
Crinkled Crepe—Buds and other floral designs—reg. .15 .11
36 in. Silk Mixed Crepe de Chine—all popular shades .39
38 in. Fancy Voiles—Wonderful assortment of floral and stripe effects—value .24 .19
36 in. Black Silk Mixed Pongee—Friday only .20

June Sale Friday Offers in — On Main Floor

Assorted Neckwear—vestees, collars and sets—organdie, lace & Swiss embroidery—reg. .49 .37
Women's Long Suede Lisle Gloves—16-button length—black, tan and gray—sizes 5½ to 7½—reg. .75 .46
Women's Parasols—taffetas, pongees and linens—Japanese, bell and regulation styles—plain colors, stripes or ribbon insertions and borders—reg. $1.98 1.69
Odd Lengths of Ribbon of all kinds—values .25 to .29 .15
Wide Ribbons—satins, taffetas and moires—plain colors or Dresdens—reg. .29 .25
Men's Pure Linen H'dk'fs—Longfellow and other letters—special, half doz 1.00
Men's Pure Linen H'dk'fs—¼, ½ and 1 inch hems—reg. .19 .15
Women's Linen Initial H'dk'fs—hand emb'd—some initials missing—reg. $1.50, half dozen 1.00
Chiffon and Lace Veils—black and colors—regularly .49 .39
Point de Paris, Val. and Fancy Cotton Laces—various widths and patterns—reg. 12½ 9
Odd Lengths of Embroidery Flounces—26 to 40 in. wide—voiles, organdies and lawns—values .69, .79 and .89 .59
Embroidery Flouncings and Corset Coverings—17 inch—reg. .29 .24
Pearl Necklaces—filled beads—cream, white or flesh tints—graduated or uniform sizes—value .29 .18
Sterling Silver Serving Pieces—pie servers, sugar spoons, gravy ladles, cold meat forks and others—value .98 .65
Roger's Silverplated Tablespoons and Forks—bright or gray finish—new, artistic designs—reg. $1.25 half doz .95
Table Knives and Forks—fine American steel—ebony or cocobola handles—set of 6 each—reg. $1.39 .84
Table Knives and Forks—best American steel—celluloid handles—special—each .25
Leather and Silk Handbags—leather and fancy linings—various sizes and styles—reg. .98 .69
Cowhide Travel Bags—leather lined—full length pockets—reinforced ends—reg. $5.50 4.25

June Sale Friday Offers in — Stamped Goods Notions, Toilet Articles

Ready-Made Porch Cushions—fringe edge—green, red or tan—reg. .69 .49
Stamped Dresser Scarfs—hemstitched, 3 rows of drawnwork—reg. .49 .39
Hair Nets cap or fringe styles—reg. .14 2 for .25
Dress Shields—double covered—reg. 12½ and .15 9
Brassiere Shields—reg. .59 .49
Muslin Neckbands—reg. .65 .4 for .10
Rubber Sheeting—1½ yds. wide—reg. .98 .69
Toilet Soap—3 cakes in fancy box—reg. .10 and .15 8
Ivory Tint Hand Mirrors—reg. $1.49 1.25
Ivory Tint Hair Brushes—reg. $1.35 .98
Hayes Hair Health—50 ct. size .38

Don't you think, judging by the interesting store advertisements printed today, that a visit to some of the stores just now might be interesting as well as profitable to you?

Sometimes a store will decide to perform a real "stunt" in value-giving on some special line. You may be sure that in all such instances the ad-readers will have earliest knowledge of the details.

SPORT TOPICS

Raking 'Em Over

By "JINKS"

EVIDENT NEED FOR A SCHOOL IN SCORE KEEPING.

When the City League convenes for its weekly session next Monday night one of the principal bits of business to be transacted will be an investigation into the game records being kept by various scorers. At the suggestion of the Plainfield Daily Press sporting department league officials have promised to inquire into the cause for incomplete tallies that have come to hand during the past two weeks and some agreement may be reached whereby competent record keepers will be placed in charge of this important phase of the organization's work. While there may be some kicks forthcoming over the publication of Tuesday's box scores by local papers yesterday the leaguers have no ones but themselves to blame for the inaccurate figures. Whether because of incompetency or sheer neglect in many cases the box scores were minus a number of important features, while in several instances records were not received until late yesterday morning. There is absolutely no excuse for this tardiness. The games were completed by 5 o'clock Tuesday night and just why we should have to wait until 11 o'clock yesterday morning for the returns is a mystery. A school in score keeping may prove a valuable asset to the local loop.

• • • • • •

WELCOME ADDITION TO THE CITY LEAGUE.

"Walt" Nelson, another former Plainfield "Pet" and Central New Jersey League star, has cast his lot with the City circuit. "Big Six," as he was dubbed while sporting a Pet uniform, has been singled out on more than one occasion as the best backstop in these parts and that he should decide to line up with some of his old teammates on the local circuit is a cause for rejoicing from some quarters. Two years ago he was offered a berth on the Boston Red Sox waiting list but preferred to stick to the position he holds with the Central Railroad and get his recreation Saturday afternoons. Besides being a clever catcher he can hit and use his think tank, and this latter quality is more than a whole lot of big leaguers are capable of these days.

• • • • • •

ANYTHING SIGNIFICANT ABOUT THIS?

Just why the Netherwoods should have selected the same date as Johnny McGraw's club to discontinue their winning streak is one problem we'll probably never be able to solve, but the followers of the local aggregation anticipate the inauguration of a second string such as the Giants have already launched. The Netherwood's record establishes a creditable mark to be shot at by other City League clubs and will no doubt stand considerable battering before it is demolished. The East Enders have proven themselves to be good biginners and are optimistic of their chances of pulling down the pennant no matter how many stars the other five clubs can herd together.

• • • • • •

ABOUT TIME TO STOP SIGNING NEW ONES.

Isn't it about time the league officials began to "shut-off" on newcomers? Present circumstances indicate that the league is going to keep on signing now material all season and if this is true there is bound to be some tall kicking from the regulars who were the original reporters to practice when the reorganization chord was sounded last month. There will have to be some limit put to this releasing and taking on stunt and the present is just as good as any time to shove in the stop-cock. Some good material has been brought into the fold to date, and it might be well to give the six managers at least a fortnight's notice of the closing down date for receiving.

• • • • • •

Now that the City Leaguers have found a way to get around the Sunday baseball cards staged between league clubs the managements of the contending forces may be looked upon to sign some special Sunday talent. The practice of bringing rival league forces together outside the organization's schedule was one to be discouraged and the league officials took the only course when they put a ban on performances under league names.

• • • • • •

Plainfield Country Club tennis officials set a time precedent for establishing a club title when they staged the preliminary rounds Saturday afternoon and the finals Tuesday. This is the way every tourney should be arranged, although it is not always possible, and other local clubs should take the tip and make the competition as compact as possible. This business of stringing out a title fight over a period of several weeks or a month is bad practice and serves to detract interest rather than stimulate it.

Queries--Comment--Answers

Query—What is the proper way to hang the American flag? J. T .C.

Answer—The flag should be hung with the blue field toward the left at the top as you are facing it.

Query—To settle a bet will you please tell me how many letter carriers there are in New York city? A says they were all in Plainfield Tuesday; B says not. A. B.

Answer—There are 2,733 carriers in Manhattan and the Bronx. They were not all here Tuesday.

Query—How many stories high is the Woolworth Building and what is its heighth in feet? J. M.

Answer—It is fifty-one stories high or 750 feet.

Query—Is there any way to ascertain the record speed for railroads? If so, what? X. Y. Z.

Answer—The best short distance run record is held by the N. Y. Central, the distance between Croton and Ossining, 8.51 miles, having been done in two minutes, or at the rate of 105 miles an hour. The best long distance mark is credited to the "20th Century Limited" of the Lake Shore in a non stop run from Elkhart to Toledo, 133 miles, in one hour and forty-seven minutes at the rate of 74.26 miles per hour.

DICK SHOTT RETURNS.

Hope Chapel will have the services of Dick Schott when it lines up next Saturday afternoon. Schott quit the Chapel outfit three weeks ago to accept a job with the Hopewell semi-pro team but has decided to sever connections with that combine and will be available for City League mound duty during the remainder of the season.

GAME CALLED OFF.

Owing to the death of Edward Coughlin, father of the two Coughlin boys, who play for the Netherwood City League club, the contest between that combine and the First Baptist team, scheduled for Saturday afternoon, will be called off.

NEW STRENGTH RECORD.

Cambridge, Mass., June 1.—All strength records at Harvard were broken yesterday by Charles E. Wright, of West Newton, a sophomore. Wright scored a total of 1486.9 points, exceeding the previous high mark made by George Percy, a member of the hockey team, by 44.5 points.

—That funny fellow Scoop is on the classified page.

SEMI-FINALS AND FINALS IN GOLF TOURNEY AT THE P. C. C.

Competition in the semi-finals and finals of the spring championship golf tourney will be started at the Plainfield Country Club Saturday afternoon. The event will be eighteen holes, match play handicap and a big entry list has already lined up in the preliminary rounds. This will be continued the following week.

The qualifying round in the title fight was played May 27 and the first and second rounds were staged last Tuesday.

PLAINFIELD HIGH SCHOOL CONFIDENT OF EVENING UP

The second interscholastic league meeting between North Plainfield and Plainfield High Schools will take place on Hyde Oval, North Plainfield, Saturday afternoon. Both teams are putting on the finishing touches in their preliminary practise work for the engagement and the local team is confident of taking the second and evening up the series.

The initial game went to the boroughites on Parker Field by the overwhelming count of 9 to 1. Since that time, however, the Plainfield coach has been grooming his pets in the weak points brought out in the first meeting and the second match will probably be harder fought. No announcement of batteries or officials has been made to date.

FRED CLARK AWARDED MARKMANSHIP MEDAL

Fred Clark won the national membership bronze medal provided by the government in conformance with an act of Congress for the best shot of the respective rifle clubs of the country at the meet of the New Market Rifle Club Tuesday on the F. O. Nelson range. The elimination ranges were at 200 and 300 yards and the finals at 500 yards, the following in addition to Clark qualifying: George Endicott, George Bennett, F. O. Nelson, Robert Randolph, Frank Ruckman. George Endicott obtained the second highest score.

Clark and Endicott also qualified as expert riflemen in a match conducted under government regulations, each receiving a bronze medal and a new Krag rifle from Uncle Sam. The ranges were 200, 300 and 500 yards; the first two being rapid fire and the last slow.

WOMEN BOWLERS SPILL THE PINS AT DUNELLEN

Dunellen women defeated a representative team of the fair sex of South Bound Brook at the latter place last evening in a bowling match, taking three straight games. The two teams have played a total of nine games this season and the Dunellen team has won seven of them. Miss Ruth Voorhees, the well known athlete, who is captain of the Dunellen five, would like to arrange matches with any woman's team in this vicinity.

The scores of last evening's games follow:

DUNELLEN.

Mrs. Apgar	114	85	113
Mrs. Vail	89	106	96
Mrs. Dice	115	130	104
Miss Voorhees	122	120	125
Miss Dealaman	108	82	117
	548	523	555

SOUTH BOUND BROOK.

Mrs. Zimmerman	105	131	105
Mrs. Staats	93	61	67
Mrs. Hodge	114	96	108
Mrs. Sothers	68	92	91
Mrs. Hegeman	94	60	111
	475	440	482

TIGERS TO PRACTICE EARLY.

Princeton's football squad will begin Fall practice on Sept. 12, thus allowing sixteen full days of work before the first game of the year, which is scheduled for Sept. 30. Every afternoon up to commencement Coach Rush will meet candidates for the team and give them primary instruction, especially in punting. The men are expected to keep in fairly good training during the Summer vacation.

QUALIFYING TITLE ROUND.

The qualifying round for the club championship will be played at the Westfield Golf Club on Saturday. This will comprise 18 holes medal play, the first sixteen to play at match play for the championship medal and a second sixteen to qualify for match play for the second sixteen cup. The match play rounds will be on succeeding Saturdays.

PUTTING CONTESTS.

Commencing next Saturday, the Westfield Golf Club will hold putting contests for women, the prize each week to be donated by one of the club members. The prize for next Saturday is donated by Mrs. J. H. Drake, and the contest is scheduled for 3 p. m.

—Find the "likely-looking" ads. in today's classified columns—and solve that problem of yours.

LAST TAB CONTEST ON FOREIGN SOIL

Manager Scott Signs St. Peter Team for Sunday Afternoon.

Next Sunday the T. A. B. S. baseball team will leave its home grounds and journey to New Brunswick to meet the fast Knights of St. Peter's nine of that place. The Knights have a first class team and are stronger than usual this season and Manager Scott's men will have to go some to register a victory over this speedy crew.

McFadden, who pitched effectively last Sunday, will probably do the twirling with Teeling on the receiving end. As a good many fans have signified their intention of accompanying the team on this trip a special car has been arranged for and all those who intend to go may take the car at T. A. B. Hall at 1 o'clock or at the trolley station at 1:15 sharp.

After this game, Manager Scott expects to play every Sunday on Avon Oval. The attraction for a week from Sunday will be the strong Harrison P. C. from Newark.

OLDRING, FORMER LOCALITE, IS THIRTY-TWO YEARS OLD

Reuben Oldring, the blonde-haired outfielder, who is one of the handful of survivors of the old Athletics, and who at one time played semi-pro ball in Plainfield, was 32 years old Tuesday. Rube is so called because his name is Reuben, and not because he was born in New York City, although that might be sufficient reason. It will be remembered that Oldring announced his permanent retirement from baseball last winter, but a guy about his height and build and general appearance and who answers to his name has been playing with the Athletics this season, arousing the suspicion that Oldring reconsidered his determination to settle down on his farm at Shiloh, N. J.

Rube joined the Athletics 10 years ago, having previously played with Hoboken and Montgomery, Ala. He was given a trial by the Yankees in 1905, but didn't make good in his home town.

SPORT COMING EVENTS.

Today.

Somerville H. S. vs. P. H. S. (Parker Field).
State golf title tourney (Englewood)
Elks' billiard tourney.

Tomorrow.

Elks' billiard tourney.
State golf title tourney Englewood).

Saturday.

P. H. S. vs. N. P. H. S. (Parker Field).
Netherwood at First Baptist.
T. A. B. S. at Clinton Avenue.
Hope Chapel at Farmers.
State Golf title tourney (Englewood).
East Orange at Plainfield (tennis).
Elks' billiard tourney.

MANY WILL TEE UP.

Approximately 250 golfers will tee up in the three tournaments which are being held in the metropolitan districts today. The entry list in the New Jersey State championship at the Englewood course has passed the hundred mark, and it is expected that nearly that number will be on hand at the first tee at Wykagyl, where the Westchester championship will be decided. In addition to these events the women of the metropolitan district will hold forth in a one-day tournament at the Glen Ridge links.

YALE A. A. GOT $190,203.95.

New Haven, Conn., June 1.—Revenues of the Yale University Athletic Association for the year ended Aug. 31 last totaled $190,203.95, according to the annual report made public recently. The balance of the reserve fund is $90,267.74. The greatest revenue came from football. This item was $106,765.52. Baseball was next with $40,514.56. The expenses of the crew were nearly $25,000, and the receipts $5,500. The expenses of the track team also exceeded the revenues.

EDITOR PIERSON QUITS.

Truman T. Pierson, who for the past eight months has served as sporting editor of the Courier-News, severed connections with that publication last night. He has made no definite plans for the future.

LOCAL HORSE ENTERED.

Adam C. Blair, of West Sixth street, who has been the owner of a number of speedy race horses, will enter a new steed in the events at the Waverly track, Newark, Saturday afternoon.

OVERTON YALE CAPTAIN.

New Haven, June 1.—John W. Overton, of Nashville, Tenn., was last night elected captain of the Yale track team. He is a mile runner. Last season he was captain of the cross-country team.

SOME SPICY SPORT CHATS

Weeghman of Cubs Doing Everything to Please Fans.

ALL KINDS OF INNOVATIONS

Lets Chicago Know When Games Are Postponed, Etc.—Boston Braves Recover Old Jinx This Season—Other Notes.

Since organized baseball has entered the field of big business and left sport somewhat behind, it ought to take a larger view of the convenience of the public than it has as yet shown a disposition to do.

Charles Weeghman, now of the Chicago Cubs, has shown the right spirit in a recent innovation by means of which he hopes to be able to apprise fans downtown whether or not a game is to be played.

Lack of such information causes fans many useless trips to and from the baseball parks on days when the weather or ground conditions are uncertain.

Weeghman, according to dispatches, is arranging to have blue flags run up on all the prominent buildings in the loop district of Chicago whenever games are called off; a different colored bunting when the game is to be played.

Here are some other innovations the various major league park owners will sooner or later have to introduce and which if magnates were out to please fans they would start introducing right now:

Refund admissions instead of rain checks.

Free score cards, with key to the score board cipher where numbers are used.

Official ruling on all plays (shown by score board).

Clean grand stand and box seats.

There is a long list of other things that might be done to prove that baseball promoters are interested in deserving that little six bits or more which fans give up for all kinds of baseball—good, bad and indifferent.

In a way the Boston Braves are to be commiserated. Just as its jinx was believed to have been eliminated for several weeks he suddenly recovers and will shortly be seen in action.

Not everybody, however, "views with alarm" the return of Sherwood Nottingham Magee to the Braves' batting order. Many even think it something to be overjoyed about. And when you read the dope about the number of runs he drives across the plate annually you, too, will almost take this view.

But not quite. Just at the point of adopting it there comes to the mind the fact that, although Magee has always been a great hitter, he has also been a still greater jinx. Philadelphia had on several occasions fine chances to win the pennant, but something always happened to the team to kill its rosy outlook.

Last year when Magee changed over to the Braves it was thought the then world's champions would romp home with the 1915 flag. But nary a romp. It was a funeral procession in which Evers broke everything from his ankle to his promise not to swear and was able to play in only half the season's games. Everything went to pieces.

On the other hand, the club that Magee left—the despised and "wrecked" Phils—jumped out and beat Boston for the pennant!

Lee Fohl is sure of his job at Cleveland. He will be in charge of the Indians for the rest of the season at least, and it is not at all unlikely that he will be signed to a long term contract when his present contract expires.

The coming of Tris Speaker to the Indians started reports that he would be made manager. When these rumors reached Speaker he went to Owner Dunn and told him that he had no ambitions to lead any team and that he wanted to remain a player. He felt that Fohl had done wonders and proved himself a real manager and said he would be pleased to play under him for the remainder of his baseball days.

PLAINFIELD AT FOREST HILL IN INTERSECTIONAL TOURNEY

Plainfield women golfers, entered in the Women's Metropolitan Golf Association's international title fight, will visit the Forest Hill links tomorrow to play a scheduled match with the women golfers of that place. Last week the locals were idle, Forest Hill failing to put in appearance here.

Hollywood will play at Westfield tomorrow, Arcola at Montclair, Hackensack at Englewood, Norwood at Glen Ridge, and Cranford at Baltusrol.

We succeeded in another 1,000 best standard tires. Will sell at 40 per cent. off standard lists. We guarantee all tires and make good. Special price on 34x4, $9; 37x4½, $16.75. Open Sundays.
HUDSON DOUBLE TIRE CO.
209 Halsey Street Newark, N. J.
Tu.-Th.-Fri.

Seen and Heard on the Street

Man in North avenue restaurant sporting a friend to "three for a quarter" cigars and providing himself with a five center.

Sidewalk sign displaying menu with "vegetables" as a specialty.

Bobby Crane getting his shoes shined for the first time in six weeks. (He's been sick).

Young suitor who has stationed himself at the corner of Park and North avenues every weekday night for past four months waiting to escort sweetheart home after arrival on the 5:59 from New York.

Horse sniffing around gasolene pump on Park avenue apparently trying to get a drink after his owner had used the pump for a hitching post.

Front tire of Queen City Laundry auto blowing out in front of the Kensington Hotel while driver was inside, frightening by-standers.

SPORTS PROVE FAILURE.

Only two of Columbia's sports have been paying propositions so far this year, according to a partial report submitted by Graduate Manager Harry A. Fisher to the Athletic Association. In spite of a very heavy initial expense accompanying the return of football to Columbia last year, the gridiron game proved profitable, although the entire cost of erecting stands, fences, and of altering the playing field, were charged against the season's account. The other profitable sport is rifle shooting, adopted again this year after two years of suspension. Basket ball was played at a loss for the first time in ten years. By the end of the baseball season that sport will have netted a considerable sum, although at present there is a deficit, due to the cancellation of several important games because of unfavorable weather conditions.

NEW HOME-RUN RULE.

President Johnson made a new rule governing balls hit into the bleachers or grandstand at the Polo Grounds. In future a ball that goes into either structure inside the foul posts will be called a home run, no matter where it may land.

Let us Stock your Cellar
With
WINES LIQUORS WHISKIES
of selected vintages, and
Ballantine's
Famous Newark
ALES & BEERS
Every order receives most careful attention.
Prompt Deliveries
Eastern Bottling Co.
SECOND ST. & CENTRAL AVE. PLAINFIELD, N.J.

Central Bottling Works
Telephone 229. Corner Somerset and Chatham Sts.
HENRY HAURAND, Prop.
Headquarters for High Grade
Beers, Wines, Liquors and Carbonated Beverages
We carry only reliable goods. Goods with a reputation. Goods that we guarantee and recommend.
Try our Leaders—Plainfield Club, (blend); C. B. W. Monogram, (blend); Elkwood Pure Whiskey, (straight); none better made.
We regret to state that we can not deliver goods in Plainfield, but if you consider quality and prices you will find it will pay you to send for them. We call for empty bottles.

LOTS OF AUTO TROUBLES
are the result of neglect of small repairs. It may only be a minor damage but if neglected will surely grow into serious trouble. When your car doesn't go as it should send it to us. Little repairs when needed save larger and costlier ones later on.
AUTOMOBILES REPAINTED.
MARTIN AUTOMOBILE CO.

BASEBALL FANS
GET A CELLULOID PRESS SCORING TABLET
They Are Ready for 1916
This Coupon with three others and Five Cents when presented at the Press office will entitle you to one.
LIMITED SUPPLY GET YOURS NOW

FISK QUALITY
FISK BICYCLE TIRES
The Best That Can Be Had.
For Sale by
George L. Simon
179 NORTH AVE. OPP. DEPOT.

F. H. FIRSTBROOK

116 W. Front St. Phone 1754

Best Creamery Butter, per lb	37c
Fancy Potatoes, good cookers, 16-qt. basket	75c
N. O. Molasses, extra fancy, per gallon	70c
24-Hour Eggs, one day old, per dozen	33c
Fancy Norway Mackerel, per lb	25c
Small Norway Mackerel, each	5c
California Oranges, 15 for	25c
Extra Large Cal. Oranges, 50c kind, per dozen	40c
Old Dutch Cleanser, 3 pkgs.	25c
Duryea's Corn Starch, 3 pkgs.	25c
Hershey's Cocoa, ½ lb can	15c
Hotel Astor, 3 lbs	25c
Fancy Rice, bulk, 4 lbs	25c
Pearl Tapioca, 3 pkgs.	25c
Tryphosa and Jello, 3 pkgs.	25c
Campbell's Soup, 3 cans	25c
Ritter's Baked Beans, 3 cans	25c
Royal Baking Powder, ½-lb 22c; 1 lb	42c
Franco-American Invalid Broths, per can	13c
California Prunes, per lb	10c
Large California Prunes, 2 lbs	25c
All Kinds Soap, 10 bars	45c
Mueller's Macaroni and Spaghetti, 3 pkgs.	25c
Fancy Seeded Raisins, per pkg.	10c
Pride of Farm Catsup, per bottle	10c
Ritter Catsup, 3 bottles	25c
Snider's Catsup, 25c size, bottle	17c

We Give S. & H. Stamps

Firstbrook's

Everyone Should Drink Hot Water in the Morning

Wash away all the stomach, liver, and bowel poisons before breakfast.

To feel your best day in and day out, to feel clean inside; no sour bile to coat your tongue and sicken your breath or dull your head; no constipation, bilious attacks, sick headache, colds, rheumatism or gassy, acid stomach, you must bathe on the inside like you bathe outside. This is vastly more important, because the skin pores do not absorb impurities into the blood, while the bowel pores do, says a well-known physician.

To keep these poisons and toxins well flushed from the stomach, liver, kidneys and bowels, drink before breakfast each day, a glass of hot water with a teaspoonful of limestone phosphate in it. This will cleanse, purify and freshen the entire alimentary tract, before putting more food into the stomach.

Get a quarter pound of limestone phosphate from your pharmacist. It is inexpensive and almost tasteless, except a sourish twinge which is not unpleasant. Drink phosphated hot water every morning to rid your system of these vile poisons and toxins; also to prevent their formation.

To feel like young folks feel; like you felt before your blood, nerves and muscles became saturated with an accumulation of body poisons, begin this treatment and above all, keep it up! As soap and hot water act on the skin, cleansing, sweetening and purifying, so limestone phosphate and hot water before breakfast, act on the stomach, liver, kidneys and bowels.—Adv.

Suburban Transit Company

Leave Plainfield for South Plainfield—Week days—a6.30, a7.30, 9.00, 11.45, 1.00 2.00, 4.00, 5.00, 6.10, b9.00, 10.30, 11.15. Sundays—9.00, 12.00, 2.00, 4.00, 5.00, 9.00.

Leave South Plainfield for Plainfield—Week days—a7.00, a7.45, 9.30, 12.05, 1.15, 3.30, b4.30, 4.30 except Saturday, 5.30, 7.30, b8.30, 10.00, b11.45. Sundays—8.30, 12.15 3.30, 4.30, 5.30, 9.30.

Leave Plainfield for Watchung—7.00 .15, f10.00, b1.00, g3.00, 4.15, b6.20.

Leave Watchung for Plainfield—8.00 8.50, f11.15, b3.20, g3.45, 5.35, g7.30.

Leave Plainfield for Warrenville—d6.45 e6.15, 6.20, f10.00, g3.00, g6.30.

Leave Warrenville for Plainfield—7.40 f11.00, g3.30, g7.15.

Leave Plainfield for Stirling—8.15, b1.00 4.15.

Leave Stirling for Plainfield—8.[illegible], b3.[illegible] 5.15.

(a) Except holidays.
(b) Saturdays only.
(c) Except Saturdays.
(d) Daily except Sundays, holidays, Monday mornings, and mornings after holidays.
(e) Monday mornings and mornings after holidays.
(f) Sundays and holidays only.
(g) Saturdays, Sundays and holidays.

R. W. CAMPBELL, Mgr., 310 Park Ave 'Phone 130 Plainfield.

L. MORALLER & SONS

WATCHMAKERS AND JEWELERS

WATCHES
CLOCKS and
JEWELRY

Fine Watch and Clock Repairing a Specialty.

217 Park Ave. Phone 1783.

—Press want ads. pay.

WALKING FERNS.

These Curious Plants Travel About in a Novel Manner.

Some plants when they get the wanderlust and want to travel send out their seed children fastened to tiny airships or winged kites. Others shoot their seeds like bullets from guns. This one reaches out his foot, takes a long step and travels just like you do when you visit the woods. That's why we call him the walking fern.

His fronds are green and heart shaped. They taper at the ends, and at each tip a bud forms. From this bud a cluster of small fronds and roots develop, dangling from the end of the frond like weight on the end of a spring.

As the cluster grows and gets heavier the top of the frond bends toward the earth. The weight of the rain and dew helps bend until finally the tip touches the earth. There the partially developed roots take hold and start a new plant.

So the fern keeps on walking, sending out new fronds, bending them to the earth and starting new plants. The plants are linked together by the fine, threadlike fronds until instead of one walking fern they have a whole parade.

Unfortunately this interesting plant is more or less rare, although it is a native of the eastern United States. It doesn't thrive well as a cultivated plant, or perhaps we would see more of it.—Philadelphia North American.

FLIGHT OF THE ALBATROSS.

Wing Movements That a Chance Snap With a Camera Revealed.

During the voyage of a vessel from British Columbia to San Francisco the photographic test was applied to a long disputed point in natural history. A large albatross had been following the steamer and keeping pace with it for several hours, and the wonder grew among the watchers on board the ship how the bird was able to fly so swiftly while apparently keeping its wings extended without flapping them. As this is a common method of flight with the albatross, the explanation used to be offered that the bird took advantage of slight winds and air currents, and was so able to glide upon what might be called atmospheric slopes.

As the albatross sailed alongside the ship, about fifteen feet away, the naturalist snapped his camera at it and obtained a photograph that astonished him and his fellow passengers.

The photograph revealed, what no eye had caught, the wings of the albatross, each some five feet long, in the act of making a downward stroke. The explanation naturally suggested was that more or less frequently the bird must have made a stroke of this kind with its wings, although the eye could not detect the motion, and that the camera chanced to be snapped at precisely the right moment.—New York Post.

Some Big Trees.

What undoubtedly is the largest deciduous tree now growing in the United States is a sycamore near Worthington, Ind., which at five feet from the ground measures forty-two feet three inches in circumference. Its height is approximately 150 feet. According to local claims, this remarkable specimen is inferior to one long since felled in the same district, which had a girth of sixty-seven feet. A valley oak which measures thirty-seven feet six inches in circumference was the largest nut bearing tree found during a contest. This is situated in San Benito county, Cal., and reaches to a height of 125 feet. In a good season it bears a ton of acorns. America's largest elm seems to be "the great elm" at Wethersfield, Conn., which at the base has a circumference of over fifty-five feet. It is supposed to be about 250 years old. — Popular Mechanics Magazine.

Naming the Aegean Sea.

The Aegean sea is remarkable among the seas of the world for the obscurity in which the origin of its name is involved. Even the ancients could not give a certain answer on the point. A popular view was that it was named after Aegeus, the father of Theseus, who threw himself into it when his son forgot to hoist the white sail upon his return from Crete as a signal that he had slain the Minotaur. But others derived the name from Aegea, a queen of the Amazons, who also perished in this sea; others from the town of Aegae, in Euboea (Negropont), and a fourth theory traced it to the word "aigee," goats, which the islands of the archipelago were fancifully thought to resemble.

Who Is to Blame?

It is a very conservative thing to say that there are four women to every man in the church membership of America. Many people are wont to lay the blame for this upon the churches. Quite a number of folks would like to lay it upon the men. Some fault the women for it. Is it not possible that the responsibility rests upon our social structure?—Bernard I. Bell in Atlant'

Traits of the Zulu.

It is a recognized fact, says the Southern Workman, that the Zulu tribe is one of the finest in southern Africa. The Zulu has a sturdy frame, a strong chest, wonderful digestion, magnificent teeth and fine muscles. He can stand hunger, fatigue and exposure.

While he is slow to adopt modern methods of tillage, irrigation and fertilizing, he is beginning to recognize their advantages. His hospitality, indifference to pain, sense of humor, good temper, love of children and trustworthiness are all good traits in his character. "He is a manly specimen, not a cringing toady, and in his natural state a gentleman, every bit of him."

In general he is law abiding and obedient, and he is not purposely cruel. He has a strong musical sense and a remarkable knowledge of time and rhythm. His powers of singing, even when but slightly trained, are extraordinary.

—Going to build? See Saturday's Press.

CHINESE PRINTING.

Queer Old Ancient Methods Are Still Used by Many Natives.

Chinese hold that the art of printing was discovered in China about fifty years before the Christian era. Until the discovery of the art of paper making, A. D. 95, they printed on silk or cloth cut in the form of leaves. The method employed to this day by many native Chinese printers is substantially as follows:

No printing press is used. The delicate nature of the Chinese paper will not admit of it. When the blocks are engraved, the paper is cut and the ink is ready one man with his brush prints a large number of sheets in a day. The block to be printed must be placed perfectly level and secured firmly. The printer has two brushes, one of them stiffer than the other, which he can hold in his hand and use at either end. He dips it into the ink and rubs the block with it, taking care not to moisten it too much or leave it too dry. If it were wetted too much the characters would be blurred; if too little they would not print.

When once the block is got into the proper condition he can print three or four impressions without dipping the brush into the ink again.

The second brush is used to rub over the paper with a small degree of pressure that it may take the impression. This it does easily, for, not being sized with alum, it receives the ink the instant it comes in contact with it.

It is only necessary that the brush should be passed over every part of the sheet with a greater or smaller degree of pressure and repeated in proportion as the printer finds there is more or less ink upon the block.—Los Angeles Times.

THREE RACIAL INSTINCTS.

One Reason, Perhaps, For the Interest Taken In Baseball.

How shall we explain the absorbing interest in baseball and football? In baseball we have a game combining three of the most deep seated racial instincts—the instinct to throw, to run and to strike. During untold periods of the life history of our race survival has come to him who could throw the straightest, run the swiftest and strike the hardest. To throw something at something is almost as natural for a boy as to breathe.

Throwing, batting, running, are no longer of any service in this age of mind, but they were the conditions of survival in the distant past. Baseball reinstates those ancient attitudes and brings a thrill of cherished memories. Any one who has ever held a bat in hand and assumed the expectant attitude of the batter knows the peculiar thrill which is explained only by recalling that his distant ancestors in just that attitude beat down with a real club many an opposing foe, whether man or beast, and those who held clubs in this position and struck hard quickly survived and transmitted this instinct.

The awkward throw of girls, like the left arm throw of boys, is widely known. The plays of girls reveal their own set of instincts recalling the habits of primitive. "We are the descendants of those men who could throw and those women who loved children."—From "The Psychology of Relaxation," by G. T. W. Patrick.

Luck.

Luck is that which has made your successful neighbor what he is and has conspired to prevent you from becoming what you would like to be. Luck is good or bad, according to whether you are contemplating your neighbor's success or accounting on your own failures.

Luck is a handy little thing to have around, for if it does not benefit you it at least affords you an objective kicking point. Also, the mere mention of its name relieves you of the necessity of making many embarrassing excuses. Luck is a barb which may prevent disaster from poaching on your domains, but if it does not do this you at least have the satisfaction of impaling upon it all reasons for your defeat.

Luck is perhaps more unlucky than you are.—Judge.

East Indian Monkeys.

A naturalist who has traveled in the East Indies says: "The effect on the monkeys of man's appearance is most interesting. The expression of their emotions is certainly almost human as they sit and stare at him, coughing and snarling with anger and contempt, drawing back their heads and throwing the hand before the face with a gesture of abhorrence and other movements indicative of shocked and outraged feelings. But predominant is the expression of absolute horror, which, coming from those we consider our still degraded cousins, is to our superiority very aggravating."

Wonderful!

"Just think of it! A whole splendid dinner—soup, fish, entree, joint with two vegetables, dessert and cheese—for a dime!"

"Wonderful! Where can you get such a dinner at such a price?"

"Nowhere; but just think of it!"—Exchange.

No Help.

"Few actors are satisfied with their newspaper notices."

"Nor can they ever be. Of necessity the name of the actor must be printed in smaller type than the name of the newspaper."—Louisville Courier-Journal.

In every part and corner of our life to lose oneself is to be a gainer; to forget oneself is to be happy.—Stevenson.

IN RETROSPECT.

Mabel: Right in this spot is where George proposed to me last summer.

Ethel: Ah, I suppose that is a pleasant memory.

Mabel: Not exactly; you see I accepted him.

EASTERN ASS'N TO MEET IN THIS CITY

Four Days' Session of Seventh-Day Baptist Churches Begins Today.

The schedule for the Eastern Association of the Seventh-Day Baptist church, which meet here today and continue until June 4, will be as follows:

Thursday evening, June 1—8:00, praise service, Theodore G. Davis; 8:15, president's address; 8:30, sermon, W. Vars, representative of Central and Western associations.

Friday morning—10:00, devotional exercises, Rev. Jesse E. Hutchins; 10:45, missionary society hour, Rev. Herbert L. Cottrell; 11:00, Rev. E. B. Saunders. Afternoon—2:00, devotional, Rev. J. E. Hutchins; 2:10, Education Society hour, Rev. Edgar D. Van Horn; 2:25, Rev. Arthur E. Main; 3:15, sermon, Rev. Elio E. Sutton. Evening—8:00, praise service, Theodore G. Davis; 8:15, sermon, Rev. Alva J. C. Bond; 8:40, conference meeting, Rev. Edgar D. Van Horn.

Sabbath morning—10:30, sermon, Rev. Henry N. Jordan. Afternoon—3:00, Sabbath-school hour, Rev. Herbert L. Polan; 3:15, Rev Herbert C. Van Horn; 4:00, Young People's hour, Rev. Jesse E. Hutchins; 4:15, Miss Edna Burdick. Evening—8:00, laymen's hour.

Sunday morning—10:00, devotional exercises, Rev. Herbert L. Polan; 10:10, woman's hour, Mrs. Herbert L. Polan; 10:25, Mrs. Edwin Shaw; 11:00, sermon, Rev. Clayton A. Burdick. Afternoon—2:00, devotional exercises, Rev. Herbert L. Polan; 2:10, Tract Society hour, Rev. Ira L. Cottrell; 2:25, Rev. Theodore L. Gardiner. Evening—Praise service, 8:00, Theodore G. Davis; 8:30, sermon, Rev. E. Adelbert Witter.

Many delegates from Rhode Island, Connecticut, New York and this State will be present, as well as many prominent divines of the Seventh-Day Baptist denomination.

WILLIAM SHOTWELL QUIETLY CELEBRATES HIS BIRTHDAY

William Shotwell, of Fairview avenue, the borough, quietly celebrated the seventy-fifth anniversary of his natal day yesterday. Friends called personally throughout the day and the celebrant received scores of congratulatory messages. Mr. Shotwell holds the distinction of being the treasurer of the First Presbyterian church for over half a century.

—Do the available household workers of this city, who read the classified columns of this newspaper, know that you need a good servant?

Newark's 250th Anniversary----May to October

BAMBERGER'S

"THE ALWAYS BUSY STORE"

MARKET, HALSEY & WASHINGTON STS.

Dinner Sets-Blue Willow Designs

These dinner sets in blue willow pattern come in the quaint old English shape. The decorations are sharp and clear and are under the glaze which gives them durability.

Each set is a complete service for 12 persons. There are 100 pieces, including a sugar bowl, creamer, three meat dishes and bread and butter plates. Just the thing for the summer bungalow or cottage.

Moderately priced at $14.15.

Bamberger's—Basement.

NOTICE!

Shoppers from Elizabeth and surrounding places using Union, Elizabeth or Trenton and New Brunswick cars, will find it to their advantage to transfer at Green street, Newark, for north-bound trolleys and alight at Broad and Market streets. It is not necessary to go into the new Public Service Terminal in order to reach the Bamberger store.

Sale of Used Pianos and Players

They are all instruments which have either seen slight service in our demonstration rooms, or which have been taken in exchange as part payment in the regular course of business.

INSTRUMENTS GROUPED FOR CONVENIENCE AS FOLLOWS

GROUP A
Pianos Formerly Selling From $195 and up
$50 TO $95
Terms as low as $1.00 per week.

GROUP B
Pianos Formerly Selling from $250 and up
$100 TO $150
Terms as low as $1.25 per week.

GROUP C
Pianos Formerly Selling from $300 and up
$160 TO $195
Terms as low as $1.50 per week.

New Pianos priced at $195 and up

GROUP D
Pianos Formerly Selling From $400 and up
$200 TO $225
Terms as low as $1.75 per week.

GROUP E
Pianos and Players Fromerly Selling From $425 to $750
$250 up to $675
Terms as low as $2.00 per week.

GROUP F
Grands Formerly Selling From $650 to $1,200
$150 TO $550
Terms as low as $1.75 to $2.50 per week.

New Player Pianos at $395 and up

Try A Press Want Ad.

E. & W. SCHLOSS

Finest XXXX Patent Flour 24½-lb bag 85c	Fancy Sifted June Peas 15c grade a can 10c	We Give S. & H. Trading Stamps Telephone 1000	We Give S. & H. Trading Stamps Telephone 1000	Fancy Cut Beets No. 3 can 10c; Fancy N. Y. State Corn 3 cans 25c

Pure Peanut Butter, a lb 15c
Pure Cocoa in bulk, a lb 22c
Large Sour or Dill Pickles, a dozen 18c
Talcum Powder, large box 8c

Leggett's Premier Preserves Large Bottle . . . 18c
Japo Cleanser, chases dirt—3 5c cans 10c
Fresh Baked Egg Crackers, a lb 15c
Hotel Astor Head Rice—3 10c packages 25c
Mother's Oats, large package, packed with Aluminum Ware 23c
Schumacher's XXXX Graham Flour, large package 21c
Huyler's Breakfast Cocoa, ½-lb. box 19c
Finest Imported Sardines with bones, ½-lb. tins 19c
Finest Imported Boneless Sardines, ½-lb. tin 24c
Bromangalon Jelly Powder, assorted kinds, 3 for 25c
Campbell's Soups—assorted kinds, 3 cans 25c
Huyler's Crystallized Ginger—½-lb. box ..... 15c; 1-lb. box 28c
Huyler's Chocolate Almond Bars—3 5c cakes 10c
Columbia River Salmon—½-lb. flat can ..... 12c; 1-lb. flat can 20c

Try Our E. & W. COFFEE Quality and Purity Guaranteed. 1-lb. package 33c
Rajah Brand CEYLON TEA 1-lb. package 39c
GOLDEN SANTOS COFFEE lb. 19c; 5 lbs. 90c
Hoter Astor or Yuban COFFEE 3 lbs. $1.00
STEERO BOUILLON CUBES—Box of 12 25c
EVAPORATED PEACHES Very Fancy 3 lbs. 25c
IMPORTED LENTILS a lb. 18c
SWIFT'S TOILET SOAP 3 5c cakes 7c
ENGLISH WALNUTS a lb. 19c

Finest Maine Corn, 2 cans .. 25c
Evaporated Milk, 3 tall cans 25c
Electro-Silicon Cream, large jar 18c
Toilet Paper, large rolls; 7 for 25c
Ripe Olives, large tins 10c
Grand Ma's Borax Soap Powder—large package 12c
Swift's Borax Soap, 10 cakes 39c
Pure Peanut Butter, full pint jars 21c
Saw-tay, fine for cooking—Small jar, 10c; med. jar .. 25c; 5-lb. crock $1.00
Evaporated Peaches or Choice Prunes, 3 lbs. 25c
Gulden's Stuffed Olives—large bottle 20c
Pride of Farm Catsup or Waw-Waw Sauce, bottle 10c
Finest Salmon Steaks, large oval cans 28c
Fresh Louisiana Figs, in syrup—2 cans 25c
Mother Cook's Tomato Soup—a can 5c
Robin Hood Asparagus Tips, a can 17c

LARRY EVANS.

THEN I'LL COME BACK TO YOU

By LARRY EVANS

AUTHOR OF "ONCE TO EVERY MAN"

Copyright, 1915, by THE H. K. FLY COMPANY

SYNOPSIS. — Stephen O'Mara, a homeless and friendless boy, starting from the wilderness to see the city, is welcomed to the home of Caleb Hunter and his sister Sarah. Stephen meets Barbara Allison, young and rich, and Caleb gives him a home. Barbara ridicules Stephen, who runs away, declaring that he'll come back when worthy of her. Caleb learns that Stephen was well born. Ten years later Stephen returns, still loving Barbara, and learns she is to wed Archibald Wickersham.

CHAPTER VIII.

Doctor and Patient.

FAT JOE leaned over and drew a blanket a little higher across the sleeping man's shoulder, while Steve continued silently to study Garry's face. Even in unconsciousness a faintly crooked smile of skepticism still clung to the lips.

"It was like him," Steve remarked at last very soberly. "Somehow the minute he began to speak I knew it was exactly the sort of thing I expected him to say. The probability of death is a much more amusing prospect to some men, Joe, than the perplexity of living."

Fat Joe flashed a swift, half puzzled glance at his chief's face. He started to ask a question, then scowled and checked himself and turned instead to kindle a fire in the stove of the lean-to kitchen of the cabin. But a half hour later he was still murmuring the last phrase over to himself perplexedly when Steve came leading the horse Ragtime up to the open door. Saddled and with reins a-trail, the animal had been wandering throughout the night about the upper end of the construction camp clearing. At the sound of hoofbeats outside Fat Joe left the stove and the half cooked breakfast he had set himself to prepare.

"So that's the way one of 'em come," he murmured. "I was wondering some. Last night I didn't notice the horse, being a mite too hurried to give ample attention to details, as it were. But ain't—ain't this one of Allison's horses?"

"No, Joe," Steve answered heavily. "He is from Allison's stables, but we have him to thank, just the same, along with Garry, for our blue prints and estimates. It was Mr. Devereau whom he brought up here last night and in fairly good time, I should judge, too, from the pace at which they set out. Garry turned him into the hill road, and he must have stuck to it blindly until he struck our fork." And after a longer pause: "The horse is Miss Allison's own property," he added quietly.

"I happened to run into Harrigan this morning," Fat Joe said in an unconcerned manner.

As disinterestedly as had Joe, Steve now drained his coffee cup and waited.

"He was down to the cook shanty," Fat Joe rambled on. "It's an hour since he'd ought to have been out there with the powder squad in the north cut, and when I asks him if he was feelin' indisposed this morning he says no, but the supply teams was going out and one of the drivers had told him that I was sending him along to help with the loadin'. He had such a nice, frank, open faced way of lying that I couldn't bring myself to correct him. I just let it stand that way and told him such was the arrangement." Joe saw swift satisfaction play across Steve's face. "He had a bandage around his head not much different from this one our friend here is wearing. But he said he was scratched by a twig."

"But as for me"—Joe's high voice rang a little—"but, as for me, well, I always did pride myself that I could shoot some, whether it was by daylight or dark!"

Stephen O'Mara touched a match to the dry grains of tobacco which he had been tamping into the bowl of his pipe. He swung slowly around toward the inert figure on the bunk.

"He'll sleep the day through, I think," he said, "and the night perhaps. But I'd advise you to look in on him now and then, just the same. He did us a good turn last night. It's the second good turn he's done for me, Joe. And now perhaps the chance has come to even up the score a little. You would know, wouldn't you, Joe, just how many drinks to prescribe for a man who has been as—as ill as Garry has?"

Fat Joe's face commenced to shine, and at that he was only beginning to understand.

"Ain't I the doctor?" he demanded aggrievedly. "You don't have to go no deeper into technicalities with me. And I told you last night anyway, didn't I, that it would have to be his last little celebration unless he was figurin' on a longer journey than he's ever took before. Well, I've handled so many cases just like his that there ain't even a little enjoyable novelty in 'em any more for me."

Steve received the statement with another nod.

"That's it," he mused. "That's it exactly. It would have to be his last unless he is figuring on a longer journey than he has ever taken before."

He crossed and leaned over the thin and motionless form of his friend. He laid one hand gently upon the sleeping man's shoulder.

"He did that for me once, Joe," he spoke quietly. "He dropped his hand on my shoulder like that, and I never forgot the weight of it. You watch him, Joe—watch him closely for awhile, because—because, you see, a man does stray along once in so often who's so badly bewildered and trail weary, so tired of trying and—and hurt in soul that the thought of such a journey as you speak of begins to seem the shortest route after all to an end of thoughts which even alcohol can't wipe out. You take care of him, and if he wakes before I get back explain to him a little just how he came here, and thank him a lot for what he did. Ask him to wait until I come back from Morrison, will you?"

For a moment Joe just stood and blinked, dumfounded.

Steve recrossed to the door and began to unfasten the feed bag from Ragtime's nose. He leaned over to lengthen a stirrup, stopped again to light his pipe.

"Watch things!" he called as he swung to the saddle and put Ragtime to the slope. "Watch things!" His voice drifted up from below clear and eager. "And drive 'em, Joe—drive 'em—drive 'em from daylight till dark!"

From the threshold Fat Joe watched him until horse and rider disappeared beyond the line of timber.

Barbara Allison's presence upon the dusty hill road that morning was more than the result of a merely casual whim, even though when she turned her mount north into that mountain highway a scant two hours before the choice had been made without actual thought for the route she was selecting.

The night before as soon as she had re-entered hurriedly the glowing lodge a-sprawl upon the hill the impulse had first come to her—a swift and almost blind desire to turn and escape, if only for a little while, from the roomful of chatter and laughter and bright eyed badinage loosed upon her immediately after the unmasking by Dexter Allison's perfectly cadenced announcement of his daughter's engagement. All in a breath the huge room had become stiflingly oppressive, the gayety unbearable.

And yet afterward, alone in her room, when the last treble note had died away and she had dismissed Cecile, her sleepy eyed maid, the sense of oppression had returned redoubled. She did not want to sleep. She was glad of her wide eyed wakefulness, but in the darkness walls and ceiling and floor seemed fairly to close in upon her and hedge in soul and brain as well as body. It was the first time the girl had ever known the need—the driving desire—to be alone out of doors, where there was nothing but sky and skyline to bound her thoughts. And at last when her restlessness became no longer bearable, while the remainder of the house still slept behind drawn curtains, she rose and slipped into boots and breeches and riding coat and descended to order a not too wide awake groom to saddle a horse. And in the very middle of his sensational report of Ragtime's empty stall she swung to the saddle and turned toward the north.

Mile after mile, the roan mare placidly choosing the pace, she rode with one leg dangling over the pummel of the saddle, everything else forgotten in that preoccupied endeavor to review each moment she had shared with him.

When the higher morning sun found her far beyond the rolling pasture land, miles in the heavy timber, she had dismounted, there where the highest loop in the road commanded its breath taking sweep of country, and was sitting cross legged upon the trunk of a fallen tree at the road edge.

Then suddenly Stephen O'Mara in the flesh appeared before her astride Ragtime and leading her roan, which, contentedly cropping the bush tops, had disappeared a full quarter of an hour before.

The girl gasped at the suddenness of his coming. She half started to rise before she remembered the instability of her perch and then crouched even lower than before when she saw that he was not yet aware of her nearness. She waited, eyes gleefully bright, until he was almost opposite her before she coughed, ever so faintly. Then she tilted her nose aloft in enchanting mimicry of his lean and forward thrust face.

"We never speak," she confided dolefully to the empty air in front of her—"we never speak as we pass by."

He whirled. So swiftly that it took her breath he was out of the saddle and across the road and standing knee deep in the undergrowth beside her. Only his profile had been visible to her at first. Now the white line of his jaw and the light in the eyes that searched her face chilled her even as they sent the blood singing in every vein. She half lifted both hands to him apprehensively.

"You aren't going to tell me, are you," she asked, "that anything dreadful has happened to Garry?"

Dumbly, but most reassuringly, Steve shook his head. From the top of her hatless, wind tossed, brown crowned head to the tips of the absurdly small boots tucked up beneath her he scanned her slim body. Barbara realized that he was trying to speak and finding the effort hard. Slowly he removed his hat and passed one hand across his forehead.

"Man," he ejaculated fervidly to himself, "but that's the longest hundred yards you've ever traveled on foot or a-horseback!" and abruptly, accusingly to her, "Do you know that I've been months and years and ages rounding that bend to—to find you a little crumpled up heap in the road?"

"I'm sorry," she murmured humbly. "I'm sorry to—disappoint you; but, you see, I didn't know"—

She laughed at him. Her lips curled, petal-like, in a gurgling peal of enjoyment at his shamefaced grin.

"I found your horse rolling," he explained, and his gravity was dogged in the face of her brightness. "How I knew it was yours I don't know, but I did just the same. I thought she had thrown you. I'd already made up my mind, if there was one scratch on your body, to take that mare's head between my hands and break her neck! You see, I believed I knew already just what it would mean to me if anything ever happened to you. But it's a lot different imagining the world without you—and—and facing the actual possibility of it. Was I—fairly tragic?"

CHAPTER IX.

"Not a Chance in the World."

"OF course you've found Garry?" She hastened to swing the conversation to a less personal quarter. "Is he—will you tell me about it, please?"

"No," he stated, and there was something lugubrious in the baldness of the statement. "He found me. And it was the biggest stroke of luck that he did. I grow more and more lucky this morning. Wouldn't you say so?"

"But you must have an inkling as to the man's identity!" she cried. "Why, you've got to find that out before he does more harm next time. Haven't you a suspicion even?"

"Why, yes," he admitted. "Both Joe and I do believe we know who it was, but we aren't sure because we don't understand yet what that man's motive might be. I'd tell you only I don't like to accuse anybody until there is cause for it. But that's what brought me down here this morning—that and because I wanted to tell Miss Burrell that Garry is safe and will continue to be from now on, I hope. Those were two of my reasons for coming at least. I had a more important one than either, but"—

Barbara did not wait for him to tell her what it was. She was staring at him in unfeigned surprise.

"To tell Miriam?" she echoed. "Do you—you can't mean that you knew she cared for Garry?"

"Didn't you?"

The girl shook her head.

"Never until just a little while ago. I—do you know, in the last few days I've begun to realize how much more you—other people—observe than I do. I've begun to wonder if I haven't been very blindly self sufficient. For I never dreamed of such a thing until something happened after I left you last night." Her voice faltered, but her eyes clung resolutely to his. "She came to me and asked me if I knew where he had gone. She had seen him ride away, too, Mr. O'Mara. And I learned it then just from the terror in her face. But I didn't know until later how much she cared.

"She came into my room this morning, and that, although you can't know it, was more than odd in itself, because I have always been the one to carry my woes to her. It must have been between 4 and 5, for I had counted a clock striking 4, and yet she was still dressed in her party costume. Have you guessed what she had been doing? Mr. O'Mara, she had been out looking for him! She had slipped out and been waiting because she was sure Ragtime would bolt and—and come back home, dragging him by a stirrup! Wasn't that a horrible thing to wait for alone in the dark?"

With a little shudder the girl put her hands over her eyes as if to shut out the picture.

"She wasn't hysterical, either. She was just ice and wringing wet and blue with cold. Cool, proud, intolerant Miriam Burrell! And I'd never dreamed of her caring for anybody until that minute! I sent her to bed, and I think I hated Garry Devereau for an hour or two. Why, Mr. O'Mara, I'd never believed that a girl could care that much for any man!"

She sat a long time, nursing one slim knee between her palms.

"Mr. O'Mara," she appealed to him at last, "how might one reopen a—a rather difficult subject with—with a suddenly most difficult conversationalist?"

Without turning his head he made answer:

"I think Fat Joe's method is as good as any," he suggested. "Joe says the only way to reopen any argument is to take a running jump and land, all spraddled out, right in the middle of it. He insists that such procedure leaves no doubt in the mind of any one that the discussion is about to be resumed."

She laughed a little.

"Then shall we consider that I've taken the—the jump and landed?"

Just when she was wishing most that she could see his face he swung around toward her. Again his gravity was a totally gentle thing. It made her remember the self possessed kindliness with which he had met her unreasonable rage the night before.

"Twice I've been bitterly unkind to you," she began, "once a long time ago and—and once last night. And on both occasions you have just tried to tell me, indirectly at least, that you cared, hadn't you?"

"Indirectly?" he murmured. "Was I as obscure as that?" And then whimsically, "Won't you call that explanation enough and let me tell it to you again—so you can't misunderstand?"

"I've asked you to forgive me the first offense," she hurriedly denied his appeal. "And the second, Mr. O'Mara, years ago you told me I didn't think you good enough to—to be my knight. My outburst was only childish temper that day, but did you think last night that I still underrated you?"

Steve finally shook his head when she persisted in waiting for his answer.

"You just have finished now," he warned her, however. "I'm not going to tell you one single bit of what I think of you until it comes my turn!"

She tried to laugh at his stubbornness, but she had trouble with this explanation, which grew more vexingly intricate and involved the further she went.

"Then we'll say you didn't," she continued. "I told you last night, less kindly than I might have, that I was engaged to Mr. Wickersham. And I've just confessed, too, that I didn't know a girl could care for any man as unutterably, as blindly and pridelessly, as Miriam cares for the man Garry is. That is the truth. For quite a long, long time it has been understood that I was to marry Mr. Wickersham. I have always admired him—found him above petty things; but, Mr. O'Mara, I have always been sure for just as long a time that the ability to care for any one the—the way I think you believed last night I might care for you was left out of me. And so it wasn't you who awoke my contempt, even though I did turn it against you. It was I myself. It was I and not you who was not 'good enough,' for even if I am the kind of girl who can't love anybody very much, except perhaps herself, I should at least play fair. Isn't—isn't that so?"

Minute after minute passed, while she sat plaiting the cloth tight stretched over one knee. Lips softly a-quiver, she waited, earnest, eager that he understand from her explanation that which she did not yet understand at all herself. Again she wished that he would turn. She wanted greatly to see whatever there might be behind his heavy silence.

"Isn't it?" she faltered timidly.

And yet when his head did come around she found she couldn't face him.

"Is it my turn now?" he asked.

Her answer was barely audible.

"If—if you have to—have it. But I've told you how useless it is."

"Would you mind looking at me just a minute?" said Steve.

The brown head drooped even lower over the restless fingers. It shook ever so faintly.

"I'd rather not. I'm listening."

His laugh tilted recklessly in sheer joy at her refusal.

"Then I'll have to tell you," he stated, "that I'm smiling in spite of the hopelessness. I'm smiling, even though my throat is aching and my lips pretty dry.

"You've just finished trying to argue my man's case from your woman's point of view, one of the hardest, least satisfactory things that could be attempted, no doubt. And if it were possible I know I'd be loving you right now even more than I did before just because you've been so entirely unsuccessful at it. Maybe I could straighten out a point or two that must have been not quite clear to you; maybe—but I don't want to argue back at you now.

"You say my telling you all I must tell you can't help my case a little bit. All right; we'll let it stand like that for the moment. And you say you are going to marry Mr. Wickersham. All right again, but better prophets than either of us have made mistakes before now! If he hadn't forced on me one condition which I would have liked to be different I'd rather have had to mention no other man at all. This isn't the way I'd have chosen to tell you how much I care. I'd rather have told you a little at a time, but there isn't time for that now. So maybe it'll sound crude to you. I've not rehearsed it with any other woman, you see. And if it does sound that way it won't help me much, either, will it? But you're going to believe what I say!

"You started back a dozen years or so in order to make your explanation clear. I'm starting there myself so I'll be sure you understand. You've been grieving because you hurt me—hurt me twice. Will you stop now if I tell you that I wouldn't exchange those two—shall we call them wounds—for all the kindnesses of all the other women in the world? I did believe that you didn't think me good enough that first time. That was why I was cut deeper than you'll ever know, because I knew it was only the truth. I admitted it—remember? I admitted it when I said I was coming back. Well, I'm back now, and I'm still not good enough, and not because I haven't tried to be, either. I'm just not admitting any man alive could be that. But I'm telling you, too, in the same breath that the man who takes you will have to prove he's a whole lot better before I stand aside!"

For the first time since he had begun the girl moved. Her head leaped back. She half lifted one hand in protest, but the very gladness in his face silenced her.

"My turn," he reminded her quizzically. "You've just finished a rather involved bit of reasoning concerning the way other women love, a lot of which I'll have to confess I didn't attend as closely as I should have. Perhaps that's because no man's method of caring has ever interested me a great deal, except my own.

"I loved you when you were a little bit of a girl—because I loved you! And I love you that way now. Your face was the first woman face I ever looked on and—really—saw. And since that first morning it's been with me—been with me a lot of times when I didn't have anything else to look up to. I've been less hungry for thought of you, less thirsty when the road got pretty long at times. I—I worshiped you. Do you hear? Why, I've prayed to you, dumbly, wordlessly, out of black bitterness, when it seemed that any other divinity must be too busy to give any heed to—to the ragged little tad I was. Now, do you think I haven't known what it was long before this to go on when there wasn't any hope?" He waited. Her breath came in a long and quivering gasp. "I—I don't think that I want to—listen any more," she faltered.

His face went white at that, and then he was smiling again.

"I told you I'd have chosen to tell you differently"—the drawling gentleness was unaltered—"but I'll have to finish this way now. There may not be many chances for me to speak, for I've come back to you almost too late. And I don't want to hurt you. Why, I'm going to keep the laughter in your eyes and heart as long as you live, for I thought it would be a woman I'd find when I came back, and I've found you still a girl—all save in those moments when you've seemed half boy to me. And that is strange, too, isn't it—strange that I never knew how much I wanted you to be like that until you taught me the wonder of it yourself? My eyes are stinging. I don't talk quite plainly. My throat is too tight for easy speech, for it's just the old wonder of you after all—just the same—reverence, isn't it? I'll never let you grow up now. You'll have to stay girl—boy—all the rest of your life! I've learned to be fairly sure of myself, but I'm not asking to be sure of you yet. I'd never want to be too sure of you unless all the rest of my whole world had come tumbling down. And then—then I'd need to know always that I could stake my soul on your keeping faith. I'd want to know that I could reach out and find your hand searching for mine in the dark. Your face was the first, girl—it's been the only one. It'll be the last thing I'll see the last moment there is sight in my eyes!"

His slow, infinitely gentle voice stopped. He sat head up before her. Then silently they mounted their horses and rode toward the town.

She rode with wide eyes fastened upon his face; rode with lips parted, all else submerged in that wonder which quickened her breath. Once she leaned toward him as if to speak and then shook her head at the inadequacy of the words. They topped the last rise in the dusty, winding road and raised the river basin and the town itself in that long period of silence. There once more she checked the roan mare.

Quite on a mutual impulse they clasped hands and looked into each other's eyes—quite unnecessarily it may have appeared to the small group on the veranda of the stucco and timber place halfway down the slope between them and town—and there on the crest of the hill, suddenly conscious of those eyes, the girl drew back as swiftly as she had swung toward him.

"What in the world will they think?" she breathed. "I've been gone since daybreak without saying a word that I was going. And it must be noon by now. Come—no, don't hurry! It's too late to hurry now!"

Her chin came up; the line of her lips lost its soft fullness. It was his hot face which made her aware of how surely her imperiously quick orders had stung him. Then she was back, knee to knee, at his side.

"That wasn't fair," she said. "That was most unfair to me. You didn't think, did you, that I"—

His interruption surprised her.

"If I shouldn't inquire," he asked, "will you please tell me and forget I asked the question? May I know when you—you and Mr. Wickersham are to be"—

Barbara's face went slowly crimson, flushed to the nape of her neck.

"It's not a certainty yet, the date," she answered kindly—"just late in the spring, I think."

He nodded. Again she knew how wholly unreadable his eyes could be.

"Late in the spring," he repeated so softly that he might have been talking to himself. "Late in the spring I'll have two time limits run out on me."

Wickersham himself was coming across the lawn to meet them when they drew rein at the head of the driveway.

"Won't you keep Ragtime until you come back to Uncle Cal's tonight?" Barbara asked. "I've kept you loitering for hours and hours on the way. But it will save you a little time."

And this time Steve understood. He nodded in reply.

"Not a chance?" he asked her quietly. "Not a chance?"

She was wheeling the roan.

"Not a chance!" she whispered. "Not a chance in the world! But we—Mr. Elliott promised to show us the works this afternoon," she added in the next breath. "Can you—do you suppose you can come?"

And then as she turned the mare and went skimming up the drive toward the stable she wondered why he laughed.

In his turn Steve set Ragtime's head toward the town in the valley. And therefore he did not see that Archibald Wickersham was left standing alone a moment in the middle of the lawn.

(To Be Continued.)

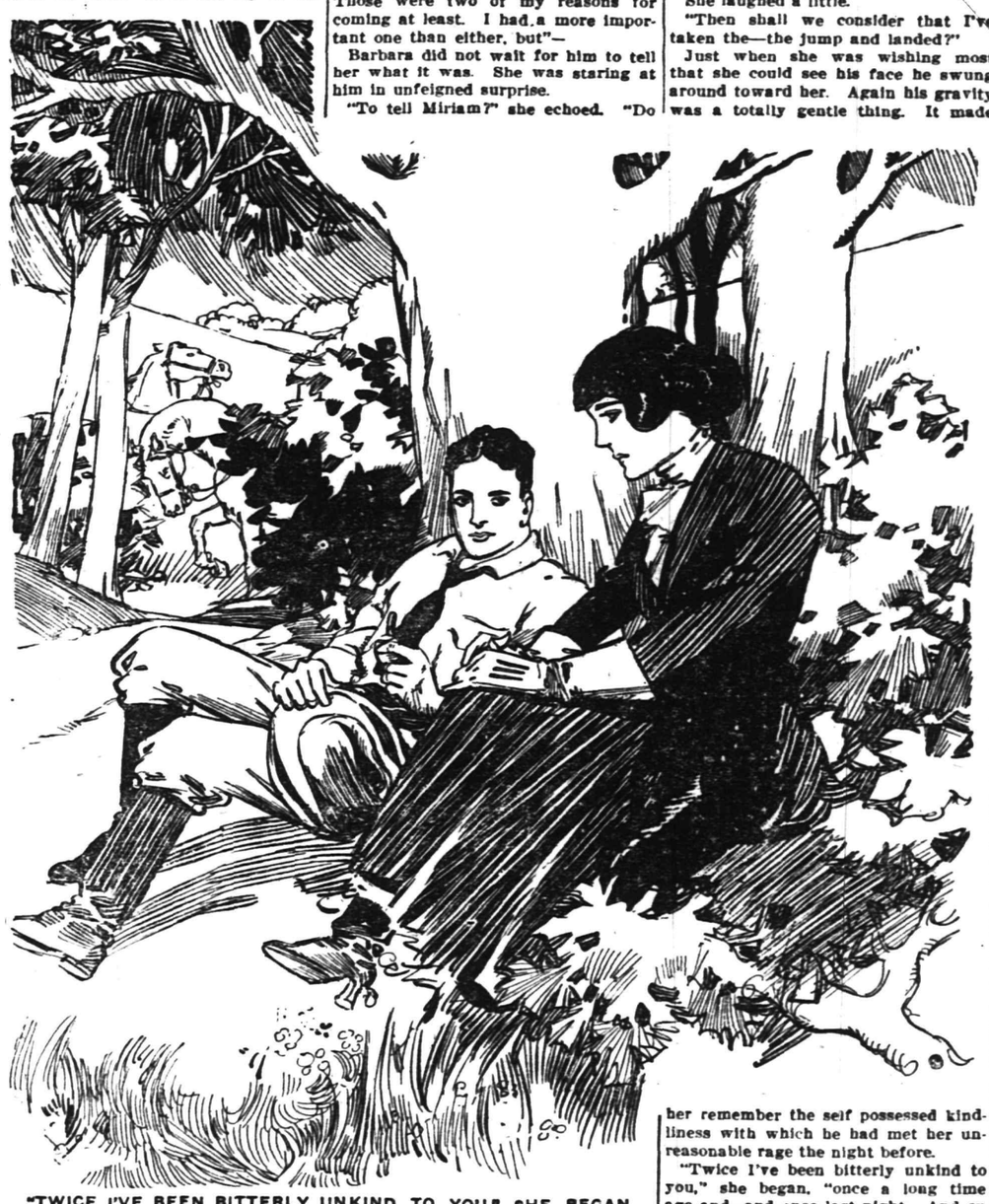

"TWICE I'VE BEEN BITTERLY UNKIND TO YOU," SHE BEGAN SLOWLY.

CONTINUED NEXT THURSDAY

SCOOP THE CUB REPORTER — BEATING WILLIAM TELL — BY "HOP"

Mono Storage

Warehouse
North Avenue
Opp. Freight House
125 East Front Street

WELCOME

The wise housewife welcomes the facilities that our FINE STORAGE BUILDING offers—for when she stores her home's furnishings there she knows that they are safe from vermin, theft, etc.

The cost of our STORAGE SERVICE is moderate—it makes storing furniture with a friend or relative a very questionable economy.

Inquiries and inspections invited.

HAND'S EXPRESS CO.

ORGANIZED 1864.

THE FIRST NATIONAL BANK OF PLAINFIELD

A COMMERCIAL BANK WITH SAVINGS and SAFE DEPOSIT DEPARTMENTS

FOUR PER CENT INTEREST PAID ON SAVINGS ACCOUNTS

Classified Advertisements for insertion in the Plainfield Daily Press can be filed with the following authorized agents at regular office rates:

SCOTCH PLAINS
H. C. Flannery, Park Avenue, (Phone 1478-W.)

FANWOOD
Walter VanHosen, North Ave., (Phone 1227)

SOUTH PLAINFIELD
P. F. Kaine (Phone 2082-M-2)

DUNELLEN
Robert Bogardus, New Market Road. (Phone 2808-W)

HIGH CLASS MONUMENTAL WORK
Of Every Description
JOHN J. BROWN
Successor to
Brown and Gillespie
Fourth and Richmond Streets
Telephone 140.

AUCTIONEERS.

THE LEADING AUCTIONEERS
W. A. SCHORB & CO.
Also Dealers in Second Hand Furniture—Bought and Sold.
120 Madison Av., Jackson Bldg.
Telephone 2296.

AUTO BUSES
Dances, Parties, Lodges, etc.
Parties from 18 to 50 people transported any distance at reasonable prices.
SUBURBAN TRANSIT CO.,
R. W. Campbell, Mgr.
210 Park Avenue. 'Phone 130.

ROBT. MURRAY'S Auction Rooms and Storage Ware Rooms
326 to 330 West Front Street, Corner Grove
Large and small rooms. Household Furniture, Trunks, etc., at very low rates.
Phone 666.

L. L. MANNING & SON
STEAM GRANITE WORKS
Corner Central Ave. and West Front St. Opp. First Baptist Church. 'Phone 238-J.

Estab. 1868 Tel. 2854
J. J. & C. A. HIGGINS
UNDERTAKERS.
Private Funeral Chapel
109-111 West Fourth Street
Auto Cortege for Long Distance.

All Seasonable PLANTS AND CUT FLOWERS
Floral Design Work a Specialty.
Chas. L. Stanley
Store 159 E. Front St. Tel. 928.
Greenhouses and Nurseries, 1126 South Ave. Tel. 331.

A. M. RUNYON & SON,
UNDERTAKERS
402 Park Ave. Telephone No. 40
Office open day and night.
Office of Hillside Cemetery.
New York Office 16 East 39th Street
Telephone Call 5841 Murray Hill
New York Embalmers' License 4699
New York State Registered License Undertakers No. 815.

T. A. MOORE
UNDERTAKER
612 E Sixth St.
Tel. 741-R

Carnations a Specialty
FORRISTEL NURSERY
Successor to
BELLEVIEW AVE. NURSERY CO.
W. H. Forristel, Manager.
Tel. 1349.

Established 1872.
P. CASEY & SON,
Undertakers and Embalmers.
Office 100 North Ave | Telephone 2331 | Residence 417 W. 3rd St
N Y Office, 10 E. 22nd St. Tel. 2094 Gramercy

FLOORS
HARDWOOD AND PARQUET
Old Floors Refinished.
S. E. WARD & CO.
108 Depot Park. Manning Building.
Plainfield, N. J. 'Phone 470.

—Going to build? See Saturday's Press.

CLASSIFIED ADVERTISEMENTS

The Stepping Stones to Opportunity
Where Small Ads. Bring Big Results
The Public Eye is on This Page

WHEN ANSWERING WANT ADS., MENTION THE *PRESS*

Phone 3000 :: :: :: :: We Do The Rest

CLASSIFIED RATES.

One cent a word first insertion, one-half a cent a word thereafter. Fifty cents a line for one month. Double charge for Capitals. Minimum 10 cents. No display or black face type used.

The Plainfield Daily Press cannot give information regarding advertisements for which answers are to be sent care of the Press. Persons replying must furnish answers as stated in advertisement.

HIGHEST DAM IN THE WORLD.

Difficulties Overcome In Building the Arrowrock, In Idaho.

The dam is built in a narrow, precipitous canyon, through which the turbulent Boise river races. Its name is gained from a gigantic rock in that canyon, the Arrowrock, which had won its name from the custom of the roving Indians, who shot arrows into the face of it to tell their comrades which way they had traveled. By the angle of the arrow the late comers knew whether those in advance had gone up stream or down or up one of the many tributaries.

The construction of the dam commenced in 1911, although much preliminary and preparatory work had been done before that, the most important being that of diverting the river from the site of the dam while the building was in progress. This was done by cutting a tunnel through the canyon walls for 500 feet and turning the river through that. This tunnel was large enough to carry the river at its highest flood and was lined with cement. When the dam was finished the tunnel was plugged with solid cement.

In order to reach solid rock on which to anchor the dam foundation it was necessary to go down ninety-one feet below the normal bed of the river. No less than 225,000 cubic yards of soil and gravel were removed to lay bare this bedrock.

The dam as finished is 348 feet high, 240 feet thick at the base, tapering to sixteen feet at the top, where there is a fine driveway, lighted at night with artistic electric lamps. The length of the dam is 1,000 feet, curving gracefully upstream with a radius of 662 feet. In its construction 530,000 cubic yards of cement were used, sufficient to make a column ten feet square and twenty-seven miles high.—J. F. Stratton in St. Nicholas.

Japanese Fear Foxes.

The Japanese have many curious superstitions about animals, the chief among which is their belief in the supernatural power of foxes. There are numberless shrines, indeed, dedicated to foxes in Japan.

The badger is another animal feared by the superstitious Japanese mind. It is believed to have power to annoy people and to be able to turn into a priest at will.

The crying of weasels and the baying of dogs are considered evil omens, and such insignificant happenings send a shudder over the believers.

In Japan a light colored mouse in the house is a sign of happiness. If a spider falls from the ceiling in the morning it brings pleasure, but if at night it is thought to be very unlucky. To see a centipede at night means happiness in Japan.

The Eclipse Monster.

The Mohammedans of Macedonia look upon any eclipse of the moon as full of portent indicating bloodshed. It is met with reports of firearms, and from the minarets the imams call the faithful to public prayers in the mosques. This recalls in striking manner the practices of many savage and barbaric nations. The great nations of Asia, such as the Hindus and the Chinese, still cling to the belief in the eclipse monster. The latter meet it with prayers, like the Turks. But even in civilized Europe, both ancient and modern, one finds numerous proofs of this superstition. The Romans came to the succor of the afflicted moon by flinging firebrands into the air, by the blare of trumpets and the clang of brazen pots. The superstition survived through the middle ages into a very late period. France, Wales and Ireland offer many instances as late as the seventeenth century.

—That funny fellow scoop is on the classified page.

CHAMBER TO MEET.

The monthly meeting of the Chamber of Commerce will be held tonight at 8:15 in the Chamber's rooms in the Babcock building. The attendance of all members is desired.

—Among the readers of this newspaper's classified columns are possible buyers for any desirable real estate in this city.

We have a large surplus of all varieties of plants and must clean up on same to allow for extensive repairs. Visit the Greenhouse near Netherwood Depot. You will be well repaid for your time.

Magnolias, 4 feet, from storage, ... $1.25

Rhododendrons, 2 to 5 feet, $1.00 to $2.50

Hardy Everblooming Roses, 25c up.

Climbing Roses.

And a big assortment of other plants.

Chas. L. Stanley
159 E. Front St. Tel. 928
616

HILLSIDE CEMETERY ASSOCIATION

Plainfield, N. J., June 1, 1916.

The annual meeting of the Hillside Cemetery Association for the election of trustees and for the transaction of such other business as may be brought before it will be held at the office of the Association, corner of Park Avenue and Fourth Street, on Tuesday, June 13th, 1916, at 8 o'clock p. m. The polls will be open one hour.

A. GILBERT, Secretary.

6-1 7 12

DIED.

COUGHLAN—On Wednesday, May 31, 1916, Edward Coughlan, aged 51 years.

Funeral from his late residence, 857 Leland avenue, Friday, June 2, at 8:15 a. m., and at St. Mary's church at 9 a. m., where a solemn requiem mass will be offered for the repose of his soul. Interment in St. Mary's cemetery.

AUTOMOBILES FOR SALE.

FOR SALE—Four passenger light touring car, top, windshield, fully equipped; good condition. 'Phone 431-R. 5 29 3

FOR SALE—1915 model Briscoe touring car, used one season. Apply at Scotch Plains Garage, Owner. 5 31 6

WANTED TO BUY.

WANTED—A second hand 3-burner oil stove and oven, cheap. Address S. O., care Daily Press. 5 31 2

WANTED—TO RENT.

A REFINED couple wish two or three room (unfurnished) in a private family, not far from Front street. R. M. 24, care of Press office.

WANTED—MISCELLANEOUS.

WANTED—Pint of blood from some healthy man or woman; liberal offer. Apply Dr. Hughes, 706 Park avenue. 6 1 2

CHANCE FOR PRESS ADVERTISERS TO ATTRACT THE ATTENTION OF THE ENTIRE COUNTY.

As the result of an agreement between the Plainfield Daily Press and the Elizabeth Evening Times any advertiser placing a classified ad in the Press may have that same ad inserted in the Elizabeth Evening Times upon the payment of one-half more than is charged for the Daily Press insertion alone. Thus, if an advertisement in the Daily Press costs forty cents, the same advertisement may be placed in the Elizabeth paper for an additional twenty cents.

The Elizabeth Evening Times has a circulation of 9,000 and is widely distributed throughout Union County. Thus if an advertiser places his advertisement in the Plainfield Daily Press and Elizabeth Evening Times he places it before the eyes of thousands of readers at a very small cost.

Most advertisers welcome the opportunity to attract the attention of the whole county to their offerings and with the co-operation of the Elizabeth Evening Times the Plainfield Daily Press is now able to make this possible. The Elizabeth Evening Times has earned a reputation for itself as an advertising medium, especially along the classified line, and it is a well known fact that its influence extends into other counties besides Union.

MISCELLANEOUS.

WALTER L. SCRIVEN, carpenter and builder, 203 View avenue, Plainfield, N. J., jobbing a specialty, city or country. 4 18 3mos

TIRES and tubes repaired and vulvanized; improved methods; prices right; work guaranteed. Rear, 15 Somerset street. 4 19 tf

H. M. CLARK, carpenter and builder, 60 Grandview avenue; jobbing a specialty. 5 4 1mo

WHY NOT brighten up your home? We have a full line of gas and electric portables, showers, domes, semi-indirects, store fixtures and gas and electric supplies, at the lowest prices in the city. Naylor & Naylor, 128 North avenue. 12 18 tf

INSURANCE—ALL BRANCHES. AGENT FOR NATIONAL SURETY CO. J. T. VAIL. tf

MONEY TO LOAN

MONEY TO LOAN on bond and mortgage. J. T. Vail. tf

MONEY TO LOAN—First mortgage security; property centrally located. L. A. Clement, attorney, Babcock building. 3 9 tf

MONEY to loan on bond and mortgage. Charles L. Moffett, attorney, Woodhull & Martin building. 5 22 1mo

MONEY TO LOAN on mortgage. H. H. Linbarger, 197 North avenue; phone 955 tf

MONEY TO LOAN on mortgage. Manning & Curtis, 106 Depot Park. tf

MONEY TO LOAN on bond and mortgage. Mulford, opposite depot. tf

HELP WANTED—MALE OR FEMALE.

WANTED—Canvassers; state experience and references; good money for right party. Address W. C., care Daily Press. 3 22 tf

HELP WANTED—FEMALE.

WANTED—EXPERIENCED OPERATORS ON BUTTON AND BUTTONHOLE MACHINES; ALSO A FEW GIRLS ON ZIG-ZAG MACHINES. NAT LEVY & CO., 339 WATCHUNG AVENUE. 3 14 tf

WHITE girl for general housework, three in family; no washing. 69 Rockview avenue. 5 29 3

LADIES—A fascinating home business, tinting postcards, pictures, etc., spare time; $5.50 per 100; no canvassing; samples 10c; particulars free. Arlint 736-L, 130 Manhattan street, New York.

WANTED—Operators, also learners; paid while learning. Schiller Bros., 320 West Front street, two flights up. Look for name on door. 5 29 1mo

WANTED—A reliable woman for general housework and to make herself useful in family of one. Apply between 12 and 3 at 120 Sycamore avenue, borough. 5 31 3

WANTED—Girl for general housework; references. 807 Hillside avenue. 5 31 2

WANTED—White girl for cooking and laundry work; small family. Apply 32 Myrtle avenue. 5 31 tf

COMPETENT girl for general housework to go to beach for summer. Apply in person, 1223 Lenox avenue, 'Phone 496-M. 5 31 3

WANTED—Woman to wash dishes. MacDonald's Restaurant, 119 North avenue.

WANTED—Experienced white cook, best references; Protestant preferred; to go to seashore for the summer. Apply 965 Madison avenue; Tel. 2529. 4 31 tf

WANTED—Young girl for general housework; small family; no washing. Apartment 646 West Front street, downstairs. 5 31 3

WANTED—White girl for general housework. 915 Grant avenue.

WANTED—Help to wash dishes and assist in kitchen. 433 East Seventh street. 5 3 tf

WANTED—Thoroughly competent (white) general housekeeper, who is also a good cook and waitress; clergyman's family of three. 124 West Eighth street, city. 5 25 tf

GIRL for general housework, white; no laundry. Apply 434 West Seventh street. 5 11 tf

WANTED — General houseworker. Call 346 Franklin place. 5 9 tf

EMPLOYMENT AGENCIES.

READ THIS—Murray's Employment Registry, 326 West Front street, near Grove, for reliable help; fees reduced, and very moderate. 'Phone 666. 2 13 tf

MRS. KELLER'S Employment Agency, 22 Somerset place, all nationalities. 'Phone 1724. tf

HELP WANTED—MALE.

WANTED—Strong, willing young man to help in private stable and make himself useful about place. Addres W. L., care Daily Press. 5 29 3

MESSENGER boy, 16 years old, with bicycle; salary $25 monthly; excellent opportunity for bright boy. Western Union. 3 17 tf

ROOMS AND BOARD.

APARTMENTS with private bath; also single room. 312 East Seventh street. 7 16 tf

THE "VANDERMARK"—Large and small rooms, with board. 137 Crescent avenue; 'Phone 2287. 5 18 1mo

FOR RENT

FOUR rooms to let. 321 Park avenue. J. Manley, storage. 4 4 tf

MOVING PICTURE OR STEREOPTICON SHEET FOR RENT, big enough for the largest hall. Apply Daily Press office.

MODERATE front office to let. Inquire Silbert's jewelry store. 4 18 tf

NEW 5 and 7 passenger car for rent. Plainfield Cab Co. 5 12 1mo

FOR RENT—Nice 6 room apartment, all improvements; good location; reasonable rent. Apply J. S. Johnston, care Shirley & Johnston 5 26 6

FOR RENT—Apartment, 609 Watchung avenue, 3 rooms and bath. H. G. Johnson, 720 Watchung avenue; 'Phone 1887-W. 5 3 tf

TO LET—7-room house, all improvements, near Saurer's plant; $25. M. F. Gano, 315 Watchung avenue, opposite Fourth street. 4 22 tf

TO LET—3 rooms and bath; all improvements; heat furnished. 732 East Sixth street. 5 31 4

FIVE-ROOM apartment to let, all modern improvements; Wallace place, near Spooner avenue. Inquire 306 East Front street. 5 27 tf

HOUSES and flats for rent, with all improvements. Inquire at J. Nathanson's, 204 West Front street. 6 1 1f

NEATLY furnished front room for two men only. 828 West Fourth street. 6 1 3

TO LET—18 room house, on Manning avenue, all improvements, suitable for rooming house, $40 month; also house on Leland avenue and East Sixth street for sale. R. E. Myers, 208 Watchung avenue. 6 1 tf

FOR RENT—May 1, house 302 West Eighth street, corner Madison avenue, all improvements; 3 bath rooms; hardwood floors; in A-1 condition; hot water heat. W. F. Arnold, City National Bank. 2 3 tf

FIVE rooms, all improvements, to let. 423 John street. 5 29 1f

STORE to rent, corner Watchung avenue and Fifth street. Apply, Neuman Brothers Co. 12 20 tf

FOR SALE

FOR SALE—Cedar wood for fences, arbors, rustic work, etc. John Mobus, P. O. Box 320, City; 'Phone 2538-J. 4 1 tf

FOR SALE—Refrigerators, all the best makes (new), will be sold at a very low price. 538 West Third street, between Plainfield avenue and Liberty street. 5 31 3

FOR SALE—Sweet potato plants, at Elliott's, 1027 West Eighth street. 6 1 3

FOR SALE—A Kentucky bred registered saddle mare, 5 years old, splendidly gaited and won in saddle and driving classes in Kentucky shows last year. P. S. Suffern, 955 Kensington avenue, Plainfield, N. J. 5 25 6

BLACKSMITH shop for sale, all tools, good location, also butcher shop, with horse, wagon, etc., ready for business. Inquire J. Nathanson, 204 West Front street. 6 1 6

HIGH BRED driving mare, harness, phaeton, breaking cart and trap. Maple Tree Inn, Fanwood, N. J. 6 1 1f

TWO fine Jersey milch cows for sale. Telephone 1385. 5 25 tf

FOR SALE—Road or farm horse, cheap. Charles Michaels, Scotch Plains. 3 30 tf tu-th

J. W. PITTS, florist, 51 Leland avenue, Geranium plants, $1 a dozen; tomato and cabbage at wholesale and retail; cut flowers for funeral work. 'Phone 2689-J. 5 10 1mo

ALL kinds of carriages for sale. Plainfield Cab Co. 5 12 1mo

FOR SALE—Prosperous ice business. Enquire People's Ice Co., Scotch Plains, N. J. 5 20 tf

REAL ESTATE FOR SALE.

LOTS FOR SALE—Clinton avenue and Fourth street—Choicest lots in Plainfield; streets macadamized, flagged and curbed; $50 cash secures any lot, balance terms to suit, or will take back mortgage at 4 per cent. interest. Will help you build. Den. J. Gilbraith, 605 Darrow avenue. 5 [illegible] tf

INCOME property for sale, good paying investment. Address Investment, care of Press. 4 1f tf

LOST AND FOUND.

LOST—During past week, platinum ring, set with sapphires, centre stone about one caret, surrounded by small black sapphires. Finder return to 10 Mountain avenue and receive reward. 6 1 3

The modern building in which

our Vaults are located

SAFE for the SUMMER

Your silverware and other valuables in our vault will be safe. They will be protected from fire and from theft. The trunks and boxes in which they are packed will be handled with care and kept in an upright position. The charge for storing them will be nominal. Come in and let us show you the complete equipment of our

STORAGE VAULT and SAFE DEPOSIT VAULT

The Plainfield Trust Company

Harvey R. Linbarger
REAL ESTATE
INSURANCE
197 NORTH AVENUE.
Telephone 953.

SHORT SKIRTS ARE YOUTHFUL

Short skirts are practical. Make them permanent. The smart woman of today wears her skirts at least six inches from the ground.
KEEP 'EM SHORT.

Rubber Soled Shoes and Oxfords

More popular than ever this year and more of the mhere than ever before.

For Men For Women
For Boys For Girls

The great American "Play" Shoes for summer time—and you'll find the best styles and values here!

Van Arsdale's
127 E. Front St.

WHERE WILL YOUR SILVER AND OTHER VALUABLES BE WHILE YOU ARE AWAY FROM HOME THIS SUMMER ?

SERVICE

It is a thousand times wiser to put them in our fire and burglar-proof vaults before you go away, rather than to neglect these protective measures, and have nothing but vain regrets when you return.

Safe Deposit boxes $5 per year and upwards. Storage of silver and valuables in bulk, 50c per month and upwards.

THE STATE TRUST COMPANY
Self-identifying Travelers' Cheques Available Everywhere.

$875 MODEL 17

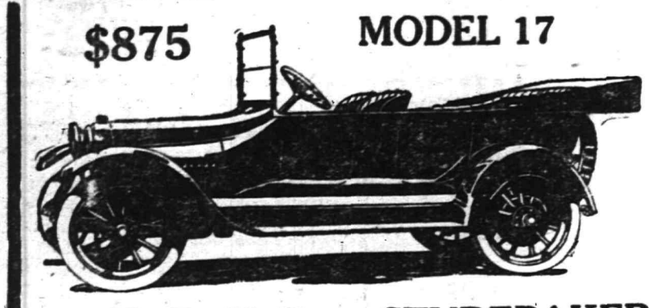

40 H. P. 7 Pas. STUDEBAKER

The world's greatest automobile value. A sweet, quiet, easy riding, luxurious, beautifully finished car at from $250 to $400 less than any comparable car.

Let us demonstrate this to you.

A. C. THOMPSON AUTO CO.
TEL. 1510, PLAINFIELD. 5 8 1mo

PAINTERS AND DECORATORS.

James C. Hansen
DECORATOR
Dealer in
PAINTS, OIL, GLASS,
VARNISHES, ETC.
141 East Front St., Plainfield, N. J.
Distrubtor of John W. Masury & Son's Pure Colors, Ready Mixed Paints, Etc.

1916 WALL PAPERS
IMPORTED and AMERICAN GOODS
C. CONOVER & CO
Decorators, Painters and Paper-Hangers, Window and Plate Glass.
115 Elmwood Place. Tel. 1145.

COAL AND WOOD DEALERS.

N. Meyers & Sons
COAL
COKE AND WOOD
Office tel. 1152-W. 121 Watchung Av.
Yard Tel. 1911.

AWNINGS
UPHOLSTERING
WINDOW SHADES
Frank G. Wikoff
721 W. Fourth St. Tel 1746.

WHITE GOODS

The season's latest models in Canvas, Buckskin and Glaze kid. Cool, comfortable sport shoes. Just what you need for a few days' outing.

Special
Canvas Oxfords with rubber soles and heels, at
1.45

Sole Agency
Nettleton & Walk-over Shoes.
M. ABRAMS
229-233 W. Front St.

POWLISON & JONES

MODERN HOME FURNITURE has been growing so much better in design and appearance each year that we are proud of our showing of distinctive period pieces and suits. FURNITURE that is made with the purpose of giving good service and add to the beauty and attractiveness of the home. You will find a goodly variety of all kinds to choose from and always at moderate prices.

A LOW PRICED DINING-ROOM SUIT

BUFFET, EXTENSION TABLE, CHINA CLOSET, at **59.50**

GOOD VALUES IN REFRIGERATORS THIS WEEK

A REFRIGERATOR to be satisfactory must be able to preserve food without the use of a large amount of ice, must be strongly built and easy to clean. We are offering a line of good REFRIGERATORS at low prices.

Priced from $6.75 to $49.50.

SUMMER FURNITURE
FOR BUNGALOW, COTTAGE AND SLEEPING PORCH

Couch Bed Hammocks, Wit-Edge Divans, Bungalow Iron Beds, Cedar Chests, Porch Rockers, Steamer Chairs, Reed and Fibre Rush Chairs, Foldaway Cots, Willow Chairs, Old Hickory Rustic Chairs, Institution Iron Beds, Porch Tables, Mattresses, Bed Springs, Metal Beds.

POWLISON & JONES
149-151 E. Front St. Plainfield, N. J.

Hot Weather Stoves

You will need a new Oil Stove this summer, and naturally you will look to us for the best. We have it.

The Standard Oil improved stove, the "NEW PURITAN" is a dandy. The genuine blue flame brought closer to the utensil, gives quick heat, the glass fount will not leak, the safety lock on the burner regulates the flame; 2, 3 or 4 burners. Popular prices—See them.

The "Fortume" Gas Stove

Easily the leader. Economical, costs about 1 cent per hour per burner to operate. White enameled trays and doors. Clean, cool, efficient.

THIS IS THE STOVE FOR YOU.

A. M. GRIFFEN CO.
THE BEST OF EVERYTHING IN HARDWARE.
119-121-123 E. Front St., Plainfield.
Two Phones, 5—6.

Established 1868.

CHOICE PICTURES, DAINTY MIRRORS AND UNIQUE PICTURE FRAMES.

AT

Swain's
817 W. FRONT STREET, Plainfield, N. J.

Assortment larger than ever and prices very reasonable.

Artists' materials, Regilding, etc.

W. L. DOUGLAS
OXFORDS

We are offering all the new models of this season's oxfords at exceedingly low prices.

Recede toe or high toe, Gun metal and Russia Calf.

To appreciate the style, quality and price you must see them.

Special
Men's white oxfords rubber sole **$2.00**

A. K. WILLETT
107 Park Ave.

FREE DELIVERY

ROTH & CO.

FRESH FISH

Fresh Caught Porgies, 3 for	25c
Fresh Sea Bass, lb	8c
Fresh Croakers—Fresh Butter Fish, lb	8c
Fresh Haddock, lb	9c
Fresh Flounders, lb	9c
Weak Fish, lb	10c
Fancy Boston Cod, steak or boil, lb	12½c
Blue Fish Large Weak Boston Mackerel Spanish Mackerel Chicken Halibut	
Soft Shell Crabs, special, dozen	75c

DELICATESSEN SPECIALS

Fish Cakes, 3 for	5c	Crab Meat, lb	50c
Ham and Tongue Croquets, 3 for			5c
Crab Cutlets, 3 for			10c
Home Made Baked Beans, can			12c

PHONE 1935 NOW

Your Furs Need Attention

Don't let that remodeling go until it's too late—you'll be sorry.

Our expert fur handlers have plenty of time to do your work now and do it right.

OUR STORAGE PLANT IS AS GOOD AS AN INSURANCE POLICY.

CHARLES KURTZMAN
178 East Front St.

WHY NOT HAVE YOUR BATHROOM TILED?
Bathroom, laundry and kitchen work a specialty.
Fireplaces, porches and vestibules tiled.
THOMAS H. ROSS
THE TILER
208 Watchung Avenue,
Plainfield, N. J.
Telephone Connection

EXPERT TREE DOCTOR
Trimming, Spraying, Filling Cavities, and Curing Tree Diseases Scientifically.
Trees Removed and Re-Set
J. P. COSTELLO
17 MANNING AVENUE.
Phone 879.

---

10 Cents Worth of Cooking Convenience

When you know what a big convenience Sterno Canned Heat is you'll keep several tins on hand all the time. It has liquid alcohol beat forty ways. For instance, it's safer because it can't spill, and is non-explosive. It's cleaner and—oh, get a can and just see for yourself. But get the genuine with Red Label and grooved can.

H. E. Gayle Hardware Co.
General Hardware and House Furnishings.
Tel, No. 398. Front St. and Park Ave.

SUMMER VACATION.

The closed up residence is the easiest kind of a "job" for the burglar.

You may be relying on the policeman for protection, but his beat is long. When he is at one end the burglar may be busy at the other.

Protect your property with a Burglar Proof insurance policy from this office

FREDERICK A. MARTIN CO.
(Successor to Elston M. French and J. C. Pope & Co. Insurance Agency)
171 NORTH AVENUE Telephone 2304
Insurance Mortgages Real Estate
The Oldest Insurance Agency in This City.

If you are a student of the "ads" you KNOW WHAT IT OUGHT TO COST.

JOHN S. HASKARD
'Phone 420.

Cash buyer of scrap, iron scrap, metals, rags and paper stock scrap, rubber, old automobiles and auto tires. New and repaired auto tires for sale. Yard
WEST 3D AND McDOWELL STS.

B. GORKIN
43 SOMERSET STREET
Phone 544
PLAINFIELD'S ONLY SPECIAL GLASS MAN

Mirrors re-silvered, Plate Glass furnished and set; Mirrors of all kinds.

ARRIVAL AND DEPARTURE OF MAILS AT PLAINFIELD POSTOFFICE.

NEW YORK MAILS. Arrive—5:30, 8:00, 8:40, 11:45 a. m., 1:20, 2:30, 5:00, 8:20, 8:30 p. m., 12 midnight. Close—6:30, 7:45, 10:00, 10:45 a. m., 12 noon, 2:00, 3:50, 5:45, 7:45, 9.00 p. m.
SOMERVILLE AND EASTON. Arrive—8:40, 10:45 a. m., 12:45 and 7:18 p. m. Close—6:30, 7:45 a. m., 1:20, 4:30 p. m.
PHILADELPHIA—Direct. Arrive—5:30, 8:00, 9:40, 11:45 a. m., 12:30, 2:30, 7:00 p. m. Close—6:30, 11:30 a. m., 1:30, 3:50 6:50, 9:00 p. m.
THROUGH FAST MAIL FOR EAST. Close—12 noon, 200, 3:50, 5:45 p. m.
DIRECT THROUGT FAST MAIL FOR WEST. Close—6:30, 11:30 a. m., 1:30, 5:00 and 9:00 p. m.
PENNSYLVANIA. West of Easton. Close—6:30 a. m., 1:30, 5:00, 7:00 p. m.
ELIZABETH—Direct. Arrive—8.30, 8:40 a. m., 1:30, 3:00, 5:30 p. m. Close—7:45, 10:0 a. m., 12 noon, 5:45, 9:00 p. m.
NEWARK—Direct. Arrive—6:30, 8:43 a. m., 1:30, 2:30, 5:30 p. m. Close—6:30 7:45, 10.45 a. m., 12 noon, :00, 3:50 5:45, 9:00 p. m.
WATCHUNG. Arrive—1:00, 6:45 p. m Close—9:00 a. m. 5:30 p. m.
WARRENVILLE. Arrive—1:00 p. m Close—2:00 a. m.
SUNDAY MAILS. Office open from 9.30 to 10:30 a. m.
A. E. HOAGLAND, P. M.

STAMP and COUPON EXCHANGE

Beautiful presents given in exchange for all kinds of Trading Stamps, Soap Wrappers, Milk Labels, Tobacco Tags, United Coupons.

We also buy, sell or exchange for stamps and all kinds of coupons.

207 North Avenue.
Opposite R. R. Depot.

ORGANIZED 1875

Prepare

is the word of the hour.
Prudent is the man who does not delay making the start.
Everyone should look ahead—everyone should place some of his income regularly to his credit in the bank.
Your account is invited.

4% Interest Paid on Savings Accounts.

CITY NATIONAL BANK

PLAINFIELD, N. J.

No exchange on out-of-town checks. Our checks collectible at par through the Federal Reserve Bank of New York and New York Clearing House.

SURE DEATH TO BUGS
Bedbugs Ants Vermin
We Guarantee to Rid You of Them Overnight
Scientific Process—Cost is Small
C. & C. EXTERMINATING CO.,
P. O. Box 647, Plainfield, N. J.

—Press want ads. pay.

—A good many of the readers of this newspaper are "probable buyers" of your property. Do they know that it's for sale?

It is proper that the housewife should know as much about the business of buying for the home as her husband knows about the business in which he earns his income.

Before you have followed the plan of reading the ads for very long you become an EDUCATED judge of values. This education must be kept up to the hour.

SATURDAY HALF-HOLIDAY.
Beginning April 29 and until further notice, the Daily Press will be issued at 1 p. m. on Saturdays.

PLAINFIELD DAILY PRESS

THE WEATHER.
Partly cloudy tonight and Saturday. Probably thunder showers. Warmer tonight. South winds. Highest yesterday 77. Lowest this morning 47.

Established May 10, 1887. SIXTEEN PAGES PLAINFIELD, NEW JERSEY, FRIDAY, JUNE 2, 1916. SIXTEEN PAGES Two Cents a Copy, $5 a Year

MISS MORGAN A JUNE BRIDE

Becomes Wife of Frank C. Woodruff in All Saints' Church, Scotch Plains.

LAVISH DECORATIONS

Rev. O. S. Michael, Rector, Officiates, Assisted by Rev. John Rushton, of New York—Reception at Home of Bride's Parents.

An attractive wedding took place in All Saints' Episcopal church, Scotch Plains, at 7 o'clock last night, when Miss Ellen Ridley Morgan, daughter of Mr. and Mrs. Edward Morgan, of Mountain avenue, that place, became the wife of Frank Carrington Woodruff, son of Mr. and Mrs. Henry M. Woodruff, of Rahway.

The bride entered the church on the arm of her father, who gave her in marriage, while the Lohengrin wedding march was being played by Mrs. Almeth E. White, of Rahway. The double ring ceremony was used, Rev. Oscar Stuart Michael, rector, officiating, assisted by Rev. John Rushton, of Zion and St. Timothy's Episcopal church, New York city, a personal friend of the bride's family.

The bride wore a gown of ivory satin duchesse and chiffon, with pearl banding and Irish needle-point lace, the latter and an embroidered tulle veil being worn by her mother at her marriage. The veil was caught up with real orange blossoms and her only ornament was a crescent of sapphires and pearls, the gift of the bridegroom. She carried a shower bouquet of lilies-of-the-valley and bride roses.

The maid of honor was Miss Florence L. Manning, of this city, and the bridesmaids were Miss Ada Woodruff, sister of the bride, and Miss Anne Mauger, of Plainfield. Virginia Mooney, a little niece of the bridegroom, was flower girl. The maid of honor wore a gown of Nile green taffeta with silver lace and she carried a Colonial bouquet of pink and white roses. The bridesmaids wore gowns of pink taffeta trimmed with white lace and carried Colonial bouquets of sweet peas and pink rosebuds. All wore picture hats. The flower girl was dressed in white embroidered chiffon over pink silk and carried a basket of flowers.

The best man was Herbert F. Mooney, of Rahway, brother-in-law of the bridegroom, and the ushers were John Johnson and William Moffett, of New York; William McKenzie, of Metuchen, and J. E. Campbell, of Brooklyn, all cousins of the bridegroom.

The bride's mother wore a gown of black lace over black silk, trimmed with blue sequins, while the bridegroom's mother wore a silver gray taffeta gown trimmed with duchesse lace. As the bridal party was leaving the church, the flower girl led the way, strewing roses in the path of the bride and bridegroom.

The church was attractively decorated for the wedding by the members of the Altar Guild, pink and white flowers being used in profusion.

The bride gave her attendants gold-mounted wedgewood cameo brooches, while the bridegroom gave his best man and ushers gold scarf pins set with tourmalins.

Following the ceremony, a reception was held at the home of the bride's parents, there being about one hundred relatives and friends from Cincinnati, O.; Wheeling, W. Va.; Philadelphia, Newark, Jersey City, Orange, Elizabeth, Plainfield and Scotch Plains. The home was attractively decorated with spring flowers. Music for the reception was furnished by Anton Gloekner, violinist, with harp accompaniment. An elaborate supper was served by a Plainfield caterer.

During the reception the bride and bridegroom were showered with congratulations. Mrs. Woodruff was the recipient of a large collection of gifts. Later in the evening the couple left on a two-weeks' wedding trip. Upon their return they will reside on Union avenue, Scotch Plains. Mr. Woodruff is employed in the supply department of the U. S. Navy, with headquarters in New York, and both he and his wife have a large circle of acquaintances with whom they are popular.

APPROACHING WEDDING.

Miss Margaret W. McWilliams, daughter of Mrs. Howard McWilliams, of Hillside avenue, and Kenneth H. Condit, son of Col. and Mrs. Oscar H. Condit, of East Orange, will be married at the Crescent Avenue Presbyterian church, Tuesday evening at 8 o'clock, by Rev. Dr. J. S. Zelie, the pastor. The couple will reside at 95 Library place, Princeton, upon their return from a wedding trip.

GRANTED A DECREE.

Chancellor Walker has granted Mrs. Ella D. Biggs, of this city, an absolute divorce from her husband, Frank S. Biggs. The petitioner alleged desertion and non-support. Robert Newton Crane represented Mrs. Biggs.

Do You Want
to be up-to-date? Buy a Chalmers. Stryker Motor Car Co.—Adv.
4 24 tf •••

APPROVE COUNTY ROAD CONTRACTS

Freeholders Accept Proposals Aggregating $48,118.33 for Highway Improvements.

COMPETITION IS KEEN

C. H. Winans Company and Weldon Contracting Company Successful Bidders—Other Contracts to Be Given Out Later.

The Union County Board of Freeholders, at its meeting yesterday, approved contracts for permanent road improvements in the county aggregating a total expenditure of $48,118.33, following the recommendation of the road committee, of which Freeholder S. P. T. Wilbur, of this city, is the chairman. This is the first step this year toward the complete rebuilding of the county roads and other large contracts are to be given a little later. Freeholder J. F. Buckle, of this city, who was elected to fill out the unexpired term of the late J. Hervey Doane, met with the board for the first time.

C. H. Winans Company was awarded contracts to improve the following roads at the figures named:

Springfield avenue, Summit to Passaic river, $13,422; Edgar road, Elizabeth to Rahway, $16,389.45; West Grand street and First avenue, Elizabeth to Roselle, $5,827.50.

The Weldon Contracting Company received the following contracts at the figures named.

Springfield avenue, Summit, $1,466.50; Springfield road, Summit to Springfield, $1,995; Central avenue, Westfield to Rahway, $4,290.40; Springfield avenue, Mountainside to Cranford township line, $2,560; Seven Bridge road, $972.70; Terrill road, South avenue to county line, $1,194.78, making a total expenditure of $48,188.33.

F. S. LYNN WILL WED ON JUNE 17

Y. M. C. A. Boys Work Director to Marry Miss Ulmstead, of Harrison.

Frederick S. Lynn, the popular boys' work director of the Y. M. C. A., will be married next week to Miss Gertrude Ulmsted, of Harrison. The ceremony is to be performed at the home of the bride's parents, Mr. and Mrs. William H. R. Ulmstead. The couple will go away on a three months' honeymoon, after which they will be at home in Plainfield. Mr. Lynn has been engaged in Y. M. C. A. work in Plainfield only a few months but he has made a deep impression upon local people as a fine type of Christian manhood. He is extremely popular with the younger members of the local association, over whom he is in charge, and through his personality and efforts is adding daily to the membership in this department. Mr. Lynn is also active in the Park Avenue Baptist church and Sunday-school.

The wedding ceremony will be quietly celebrated on the afternoon of June 17. There will be no attendants from Plainfield.

MRS. JOHN TEMPLE DIES IN HER SIXTY-NINTH YEAR

Mrs. Martha B. Temple, wife of John Temple, died yesterday afternoon at 2 o'clock at the home of her daughter, Mrs. P. D. Loizeaux, of 1215 Putnam avenue, where she was taken ill three weeks ago while making a visit. Mrs. Temple was sixty-nine years old and had been a resident of Plainfield since 1910, coming here from Watervliet, N. Y. She was a member of the Christian Brethren. Beside her husband and Mrs. Loizeaux, she is survived by one son, Walter Temple, of Essex street, and two brothers, residing in Massachusetts.

The funeral will be held at Mrs. Loizeaux's home tomorrow night at 8 o'clock, and burial will be at Albany, N. Y.

CHAMBER HEARS PROTESTS ON THE STEVENS BILL

A number of protests from local merchants against the Stevens bill was received at last night's meeting of the Plainfield Chamber of Commerce. This measure is the "price maintenance bill" that has already been condemned by formal vote of the local chamber, but the protests received last night will be forwarded to the National Chamber for presentation to members of Congress. But little other business was transacted at last night's meeting.

The Chamber adjourned until the first Thursday in September, or subject to the call of President Kenny.

—Most of the readers of this newspaper know a bargain when they read about it. Are you advertising the car?

AN ANSWER TO DR. BIEDERWOLF

Christian Science Church Denies Statements of Evangelist.

LIFE OF MRS. EDDY

She Did Not Obtain Ideas From P. P. Quimby, Declares Committee on Publication, and Court Decision is Quoted as Proof of Denial.

Declaring that it is impossible to reconcile the wholesome results of Christian Science in the lives of its followers with the representations made by the Rev. William E. Biederwolf in his lecture from the pulpit of the Tabernacle recently, Harry I. Hunt, chairman of the committee on publication, has issued a "correction" of the impression created by the evangelist.

Many of his charges against Mrs. Eddy personally and against the Christian Science faith are flatly contradicted. Mr. Hunt says that Dr. Biederwolf took incidents from the life of Mrs. Eddy and used them against her without a fair knowledge of the whole, or with deliberate intention to misrepresent. He points out that Dr. Biederwolf's reference to Mrs. Eddy's education was unfair. She was a graduate of Sanborn's private school, he says, and her certificate carried academic honors.

In refutation of the charge that Mrs. Eddy obtained her ideas from P. P. Quimby, Mr. Hunt points to a decision of the Massachusetts court in 1883, which upheld Mrs. Eddy's claim to the authorship of her writings. Quimby healed only by magnetic force, he says, and was nothing more than a mesmerist, and Christian Science unqualifiedly exposes and denounces mesmerism in all its forms.

Dr. Biederwolf mistakes or misstates the attitude of Christian Science toward sin, says Mr. Hunt. "The entire activity of the Christian Science movement is devoted to teaching mankind how to overcome and destroy sin. Christian Science churches are well attended, not because their congregations are taught that robbery, murder and other crimes mentioned by the critic may be committed without sinning, as one might gather from your report, but because Christian Science reforms the sinner."

The statement of Mr. Hunt, which swer of the Christian Science church, will be found in full on page nine of today's issue of the Daily Press.

JEWS WILL OBSERVE "THE FEAST OF WEEKS"

Celebration on June 7, Seven Weeks After the Second Day of Passover.

The Jewish Pentecost or Feast of Weeks (Shebuoth) will be celebrated on June 7. Its name is derived from the fact that it is celebrated seven weeks after the second day of Passover. All the Biblical injunctions as to the manner in which the Feast was to be observed indicate that it was originally agricultural in character. It was in reality a season of thanksgiving for the harvests that had been reaped, beginning with the barley harvest during the Passover to the wheat harvest at the beginning of the summer. The ceremonial offerings prescribed were in keeping with the God-given gifts of the soil that had been gathered.

In post-Biblical times this Feast was observed as the anniversary of the birth of Judaism with the promulgation of the Divine Law at Sinai. On this "Day of the Giving of the Law," as it was called by the rabbis, the Ten Commandments constitute part of the Scripture readings in the synagogue. It is this historical aspect of the Feast that has been emphasized in the non-agricultural life which the Jews were compelled to live for centuries.

When the Reform Synagogue introduced the rite of confirmation for the Jewish youth, the Pentecost, by virtue of its traditional association with the ancient revelation, was the day most naturally selected for charging the young boys and girls through an impressive public ceremony with the meaning of the Jewish faith and with the duty of leading a high and religious and moral life.

The agricultural side of the Feast, however, was not lost sight of, in that it was customary to decorate home and synagogue with plants and flowers in season. In addition to a portion from the Pentateuch, the charming story of Ruth was prescribed in the synagogue because the idyllic scene of harvesting which it contains was in keeping with the celebration of the Harvest Feast. Those observing customs that originated in post-Biblical times add a second day to that enjoined in the Bible.

—When discontent reaches a certain point, the furnished room advertisements become very interesting to some people.

GARDEN PARTY ATTRACTS MANY

"Alice in Wonderland" Given at the Home of Mr. and Mrs. W. S. Tyler.

RECEIPTS TOTAL $500

Affair Given to Raise Funds to Educate Boys at Berkshire Industrial Home, of Which S. T. Carter, Jr., is President—Tea is Served.

"Alice in Wonderland," presented in motion pictures, together with an impersonation of some of the characters of the play and other pleasing forms of entertainment, attracted a large number of people to the gardens of Mr. and Mrs. William S. Tyler, on West Eighth street, yesterday afternoon. The affair was given by the Plainfield Boys' Chapter of the Berkshire Industrial Home, for the purpose of educating boys at that institution, and the total receipts were $500. Samuel T. Carter, Jr., of this city, is the president of the Home, while Mrs. Tyler is the head of the local chapter.

The pictures were greatly enjoyed, as were also the donkey rides. Mrs. H. M. Stockton kindly loaned her beautiful donkey for the afternoon. The boys of the local chapter appeared in costume, representing characters as follows: Volney Righter, mad hatter; John Charles, mad hare; Sammie Carter, five of hearts; Wadsworth Parker, three of spades; Osborne Halstead, seven of spades; Edward Jewett, tweedledum; William Tyler, tweedledee; Henry Mygatt and Louis Kimball, footmen at the gate; Jack Zelie, inquiring youth; Marjorie Kirkner, Gretchen Wherry and Katherine Jones, three bears; Miss Edith Tyler impersonated the character of "Alice" in Wonderland.

During the afternoon tea was served on the porch of the Tyler home, those in charge being Mrs. Rufus P. Lincoln, Mrs. T. R. Van Boskerck, Mrs. Samuel T. Carter, Jr., Mrs. Leighton Calkins, Mrs. J. M. Charles, Mrs. Ursula Rowland, Mrs. W. M. Wherry, assisted by Mrs. F. E. Mygatt, Mrs. Henry L. DeForest, Mrs. C. B. Tyler. A number of young women also assisted in serving.

Another pleasing attraction of the afternoon was the musical program furnished by Mignon Brothers, of Newark. The beautiful gardens were greatly admired by the large number of people present and the courtesy of Mr. and Mrs. Tyler was greatly appreciated.

MISS HUNTSMAN BRIDE OF DANIEL C. ADAMS, JR.

Attractive Home Ceremony Witnessed by Large Gathering of Relatives.

The wedding of Miss Dorothy Hazel Huntsman to Daniel Cory Adams, Jr., son of Dr. D. C. Adams, was celebrated at the home of the bride's parents, Mr. and Mrs. Robert Fitz-Randolph Huntsman, 826 East Front street, last evening, at 7 o'clock, in the presence of relatives and friends from Newark, New York, Orange, Connecticut and Providence, R. I. The marriage ceremony was performed by Rev. Dr. Charles E. Herring, assisted by Rev. Dr. Philip B. Strong.

The bride's gown was of white satin, with court train embroidered with pearls and a garniture of princess lace. The veil was of princess lace arranged in cap shape.

The attendants were: Miss Leontine A. Huntsman, as maid of honor; Miss Helen Adams, as honor maiden; Miss Florence Huntsman and Miss Anna Smith, as bridesmaids. They wore white hooped net dresses, two with trimming of yellow and two with green satin, with hood-trimmed hats of lace straw adorned with flowers and ribbons. They carried Colonial bouquets. The bride's shower bouquet was of white roses and lilies of the valley and ferns.

A screen of white flowers and Southern smilax formed a background for the briday party. A latticed arch formed the entrance to the house, which was lavishly decorated with white flowers and greenery, as was also the enclosed veranda, where the McKee orchestra from New York played throughout the evening.

A charming feature of the decorations was the carved pagoda-like standards supporting brilliant Chinese lanterns, which were placed about the grounds and veranda. A reception followed the ceremony, during which the couple received congratulations. Later Mr. and Mrs. Adams left for a wedding journey in the South. They will reside in Plainfield upon their return. The bride was the recipient of a large collection of beautiful gifts.

PIRATES SIGN OUTFIELDER.

Huntington, W. Va., June 2.—Wilbur Fisher, outfielder on the Marshall College baseball team, was today signed to play with the Pittsburg Pirates.

—Try Press want ads. They pay.

SAUNDERS NOW AIDS WESTCOTT

Writes Attorney General That He Favors Him for the Senatorial Nomination.

IS AGAINST MARTINE

Boroughite Formerly Came Out for Frelinghuysen, Declaring He Could Not Vote for Plainfielder Because of Wilson Attitude.

Former Mayor William L. Saunders, of North Plainfield, vice chairman of the Naval Consulting Board, recently appointed by President Wilson, has written to Attorney General John W. Wescott that he will support him for United States Senator in the Democratic primaries against Senator James E. Martine.

Saunders and Martine are old friends, but the former has made it known that he could no longer follow the senior Senator from this State because of his frequent opposition to programs advocated by the President. His opposition went so far as a public announcement of a promise to Senator Joseph S. Frelinghuysen, Republican, to support him in November if he won in the Republican primaries and if Martine were his opponent.

It is well known that Saunders is close to the national administration leaders from the President down. His attitude toward Martine is interpreted significantly.

Mr. Saunders is chairman of the board of directors of the Ingersoll-Rand Company. Following is his letter to Mr. Wescott:

"My Dear Judge Wescott:

"I have just returned from a trip to the Pacific Coast, and have learned with much satisfaction that you have announced yourself as a candidate for the United States Senate from New Jersey.

"I want to assure you of my earnest support and my desire to aid you in every way to represent the State.

"Before going West, I announced publicly that I could not support Senator Martine for re-election. I did this notwithstanding the fact that he is an old personal friend of mine.

"Rather than support a Senator who has voted as Senator Martine has voted against the President and the best interests of the country and of the Democratic party, I should have chosen a good Republican like Senator Frelinghuysen. But I am happy in the opportunity to support you, and I am ready to do this out in the middle of the road whenever and wherever you think I may be of service.

"Very truly yours,
"WILLIAM L. SAUNDERS."

APPROVE INCREASE IN CAPITAL STOCK

Plainfield Trust Co. Takes Steps to Broaden Its Field of Usefulness.

The stockholders of The Plainfield Trust Company held a special meeting at the office of the company yesterday afternoon, at which time there was unanimously adopted a resolution providing for the increase of the capital stock from $100,000 to $300,000. With its working capital tripled by this conservative action on the part of the stockholders, the Company will now have combined capital, surplus and profits of over $600,000, and will be enabled to broaden its field of usefulness.

The fact that, with a capital of only $100,000, this progressive institution has been able to build up a deposit line of more than $6,000,000 indicates what a strong hold it has on the confidence of the community, and with $200,000 of new money in the business, its efficiency and helpfulness will be proportionately increased.

Since its organization, the directors have spared neither thought nor effort in building up an organization that would stand for strength and conservatism and the new stock increase is a further confirmation of the same policy. The additional two thousand shares of stock are being offered at par to stockholders of record in the ratio of two shares of new stock to each share of old now held.

LYDIA CHAPTER TO ATTEND CHURCH SERVICE IN A BODY

Members of Lydia Chapter, No. 41, Order of Eastern Star, will meet at the headquarters in the Babcock building, Sunday night next, promptly at 7:15 o'clock, to go in a body to Trinity church to attend the Ascension Day services. This is in accordance with an order issued today by M. A. Causbrook, W. M.

Lake Hopatcong $1 Excursion.

Every Sunday and holiday until September 10, incl., via New Jersey Central, leaves Plainfield 9.10, Dunellen 9.15, Bound Brook 9.24, Somerville 9.32 a. m.—Adv. 5-31 6-2 •••

GERMAN FLEET GIVES BATTLE AND SINKS NINE BRITISH WARSHIPS WITH NUMBER OF SMALLER CRAFT

GREATEST SEA FIGHT OF PRESENT WAR FOUGHT MAY 31 AND JUNE 1 OFF LOWER COAST OF NORWAY AND SWEDEN.

OFFICIAL ANNOUNCEMENT COMES FROM BERLIN

Kaiser's Navy Lost Only Two Ships, It is Claimed, With a Third Missing—Biggest of Fighting Boats in British Navy Sent to Bottom in Twenty-four Hours Gun Fire—London Makes No Statement.

Berlin, June 2 (Wireless).—The destruction of more than nine British warships by a German fleet in one of the biggest naval battles fought since the war began, was announced today by the German Admiralty. The battle took place between the Skagerack and Horn Riff. Two German men-of-war are known to have been sunk and a third is missing.

The British ships that were sent to the bottom were the battleship Warspite, the battle cruisers Apparent, Queen Mary and Indefatigable; two armored cruisers, apparently of the Achilles type; a small cruiser; the Turbanant, Nestor and Alcaster, unclassed, a number of torpedo-boat destroyers and a submarine. The battle began on the morning of May 31 and raged for twenty-four hours. During the day the German cruiser Wisbaden was sunk by gunfire and during the night the battleship Pommern was torpedoed. The German warship Frau Enlob is missing, and is believed to have been sunk. The remainder of the fleet returned to port. This is the first time the German High Seas Fleet has been engaged. It went forth to give battle as soon as scouts reported the presence of the British fleet. Skagerack, near which body of water the engagement was fought, lies at the southern extremity of Norway and Sweden.

Paris, June 2.—Progress for both the French and the German armies was announced in the official communique issued at noon today by the French War Office. In Caurettes Wood the French drove forward, advancing their line. To the east of the Meuse the Germans continue their attacking operations on the front of Triaumont Vaux and Damloup. They succeeded in occupying part of Gallette Wood as well as part of the shore of Vaux Lake.

Austrians Still Gaining.

Rome, June 2.—Austrian troops, crossing the Posina torrent, have succeeded in partly enveloping Arsiero and are now at the head of the railway leading down to the Venetian plains. At other points they have suffered severe checks at the hands of the Italians, who are making a most stubborn resistance.

In the Lagarina valley the Austrians have been repulsed with the bayonet, and Austrian attacks toward the Upper Forni broke down before the resistance of the Alpine troops.

In the Arsiero zone the Austrians, who had crossed the Posina near Monte Spiri, have had their advance halted on the northern slopes of that mountain, while another column, advancing toward Santo Baldo, was thrown back in disorder across the Posina. On the Seven Communes plateau the Austrians are exerting heavy pressure against the right centre of the Italians, notably at Monte Cegnio and in the Campomulo valley.

British Renew Offensive.

London, June 2.—Renewal of the British efforts to retake Vimy ridge and hold its summit is indicated by the official report on operations along the British front, which announces a great artillery battle in progress there, with the British and Germans employing guns of all calibres. North of the famous ridge there has been considerable artillery activity in the direction of Loos.

Import Ban Extended.

A royal proclamation just issued extends the list of articles the importation of which is prohibited, except under special license.

The new prohibitions will become effective June 8 and include carpet sweepers, cash registers, lawn mowers, sewing machines, stoves and ranges, wringers and manglers, toilet articles containing glycerine, metal bathtubs, beer, hops, matches, aluminum goods and leather goods, except belting, boots, shoes and gloves.

The prohibition which had been imposed on the importation of starch, dextrin, farina and potato flour has been removed.

Russian Advance Halted.

Petrograd, June 2.—Reinforced by German and Austrian troops, the Turks are delivering sharp attacks at various points and have temporarily halted the Russian advance in Armenia. Three strong Turkish attacks near Baiburt were repulsed, but Mamamkhatun, about half way between Erzerum and Baiburt, had to be evacuated to prevent the Russian forces

(Continued on page 13.)

UNKNOWN MAN KILLS SELF IN DUNELLEN

Body Found Beside the Railroad Tracks—Not Yet Identified.

An unidentified white man was found lying by the side of the Lehigh Valley tracks in West Dunellen about 10:30 this morning, with a bullet hole in his right temple. A revolver with one chamber empty still clutched in the stiffened fingers of the right hand told the story of suicide. The man had been dead since early yesterday afternoon, according to those who examined the body.

The body is at Runyon's undertaking parlors in Dunellen and aid is sought in its identification. An empty envelope found in one of the pockets bore the name "Alyx Olexow, 615 East 11th street, New York." A note book and pocketbook were also found in the clothing but they contained nothing that gave a clue to the identity of the suicide.

The man was about 25 years of age, five feet seven inches tall and weighed 145 pounds. He wore tan shoes and socks, a dark green suit, with light green stripe, and blue and green necktie. The clothing bore the name of A. Goldner, 127 Canal street, New York, as the maker.

KING'S DAUGHTERS PLAN SUMMER WORK

Representatives Hold An Interesting Meeting at Day Nursery.

Plans for the summer work of the City Union of King's Daughters were discussed at a meeting of that body held in the Day Nursery this morning, with Mrs. J. A. Peterkin, the president, presiding. Reports were submitted by the various committees and officers, and tentative preparations were made for the summer clinics and opening of the milk station. Announcement was also made that last month was the banner month in the history of the Day Nursery, between seven and eight hundred children having been taken care of during the time.

Following the routine session, a short time was devoted to a discussion of Plainfield Day, on June 12, at the Allies Bazaar, which is being held in the Grand Central Palace, New York. Last Wednesday a delegation of Plainfield women, representing the King's Daughters, the Belgian Relief, the Mercy League and the Prince of Wales' Relief, met with a committee of nearly 300 women in the Biltmore Hotel to discuss plans for the bazaar and hear instructions from the manager. The local women were the Mesdames F. W. Wallace, F. W. Yates, Rufus Delafield, J. A. Peterkin and J. K. Myers. The local societies interested in the bazaar will have a hat and bag booth on June 12. One of the circles of King's Daughters have their members working on these articles which will be turned in to the respective chairmen as soon as possible for shipment to New York. The aim of the promoters of the Grand Bazaar is to raise one million dollars for the relief of the allies. Thousands of articles have been donated for the affair and announcement was made that no chances would be sold for the many large articles, but subscription books would be out for them. Included in the display are automobiles, pianos, live stock, jewelry, wearing apparel and hundreds of articles too numerous to mention.

CONDITION STILL CRITICAL.

Miss Fannie Sabonavitz, the young woman badly burned in an accident at Smelson's restaurant yesterday afternoon, was reported at Muhlenberg Hospital this afternoon as being in about the same condition as when received. The outcome of her burns is still uncertain. Miss Sabonavitz's home is at 15 Somerset street.

A. E. FORCE & CO.

"The White Store"

We Give S&H Green Trading Stamps

June Roses of Merchandise

The following items will be of interest to you if you are to graduate, be confirmed, or just need your new summer dresses and shoes. We have the pick of the season's styles in the ever fahionable and popular summer color—white.

Confirmation and Graduation Dresses

Just received a beautiful new line of graduation and confirmation dresses. They are especially made for either occasion, artistically designed and handsomely trimmed. About 25 different styles, ranging up to **10.98**

Children's sizes 6 to 14.
Misses' sizes 14 to 36.
Juniors sizes 13, 15, 17, 19.
These are high grade voiles, organdies and nets.

Clean Up On Suits
For Misses and Women.

25 of these consisting of poplins, men's wear serges, gabardines, mixtures and checks. Peau de cygne lined —sizes 14 to 46.

10.50 12.50

500 Women's Blouses

Newest styles and materials, plain and fancy, high and low neck; sizes 36 to 50; great value for **1.00**

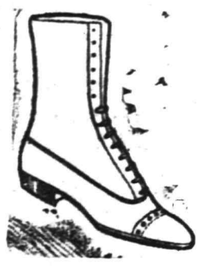

Bathing Suits for the Summer Vacation

A full line of the season's latest designs in bathing suits for women, misses and children, from

1.00 TO 5.98

MILLINERY SPECIAL
Genuine Panamas and Leghorns at 98c.

About two hundred genuine Panamas and Leghorns in large and medium sailors —also small mannish shapes —every shape in this lot worth $2.00 to $3.50; on sale Saturday only **98c**

SUMMER SHOES
At Their Best

Right now we are showing the greatest variety of beautifully styled pumps and high laced shoes at moderate prices.

White calf laced boots with white ivory sole and covered Louis heel; priced **8.00**

Champagne vamp and white kid top laced boot, with white ivory sole and covered Louis heel; priced **7.00**

White canvas laced boot with white ivory sole and heel; priced **4.00**

Patent kid and mat kid colonial pumps with leather Louis heels; priced **5.00**

Patent colt and gun metal calf colonial pumps, Cuban and low heels; $3.00 to **4.00**

White canvas colonial pumps with white ivory soles and covered heels **4.00**

Trimmed Hats at $1.98

Any trimmed hat in our entire stock worth up to $5.00; every hat a different design; come early and pick one; **Saturday only** **1.98**

J. A. Fass

THE PARIS STORE

OFFERS

A GREAT EVENT

ANY SUIT IN OUR STORE

$10

and

$15

Any Suit in Our Store

Whether it is a $15 or $30 Suit; there is no exception and no reserve. There are about 240 suits for your selection, each and every suit is from our regular stock of the newest Spring and Summer models.

The Public knows our stock, so come early and be convinced.

This Offer For Saturday Only

COATS AT GREATLY REDUCED PRICES DURING SALE

Clearance Sale Still On

WE HAVE LEFT A FEW FINE

COATS SUITS DRESSES

EVERYTHING MUST BE SOLD TO MAKE ROOM FOR NEW STOCK IN

THE FACTORY

35 to 50 per cent Reductions on Factory Prices

JERSEY SILK SWEATERS

Fashionable Colors—Best Grade Silk—Finely Made

WASH SKIRTS SUMMER DRESSES GRADUATION DRESSES

Sale Prices Never Before Equalled

Do you realize what a little above cost offerings mean in THE FACTORY? Our prices are always one-third Lower than elsewhere—now they are temporarily split in two.

Visit The Factory—See What We Have

Plainfield's Best People Are Our Patrons. Why not You?

S. KRAUTHAMER

Maker of Ladies', Misses' and Children's Coats and Suits.

400-402 Watchung Ave., Plainfield, N. J.
Upstairs, Corner 4th St. Trolley Station. OPEN SATURDAY EVENINGS

ADVERTISE IN THE DAILY PRESS

DUNELLEN

All the Happenings of the Day in Plainfield's Hustling Suburb.

FANS ANTICIPATE THE BIGGEST CROWD OF SEASON

It is estimated that the largest crowd that has ever been present at any ball game in this borough will witness the game on Maurer Oval at 3:30 o'clock tomorrow afternoon, when the local team plays the Plainfield Tabs in the race for the City League pennant. The large crowd which will be drawn to the borough from out of town to witness the Sunday-school parade, which will be over about half-an-hour before game time and the close and exciting contests which have been in vogue in the league since seasonable weather has arrived, will be strong attractions. Warry McLaughlin, the old Pittsburg National League hurler, will be on the mound for the locals.

Mrs. Francis Randolph is ill at her home.

Rev. Mr. Jordan, a former pastor of the Seventh Day Baptist church, who has a charge in Wisconsin, is renewing old acquaintances here.

Walter Doyle is suffering from rheumatism again.

Ambrose Ryno is visiting relatives in South Amboy.

Mr. and Mrs. Gilbert Herlich, of Newark, were recent guests of Adam Herlich.

Harry Dodwell has been doing some clerical work for Contractor Isaac V. Smalley this week.

Miss M. J. Van Arsdale entertained W. Irving Fenner, of Dover, and Miss Helma Benson, of East Orange, recently.

John Egan, the Prospect avenue flagman, will spend the week-end in New York City.

William Harman, a Trenton lawyer, and wife, were recent guests of Mr. and Mrs. Robert Partain.

Mr. and Mrs. Cornelius Ryno are entertaining Mrs. Nettie Selover, of New Brunswick.

Mrs. Asher Fleming, who has long been ill at the home of her daughter, Mrs. Cornelius Ryno, is now much worse and in a serious condition.

Joseph Markey, who was hurt about ten days ago in the bakeshop of George Zink, where he is employed, will return to work shortly.

The Apgar Construction Company is building two store houses for the Crescent Color Company.

FEAST OF ASCENSION.

The feast of the Ascension was observed at Holy Innocents' church at 11 o'clock yesterday morning. The Holy Communion will be celebrated at 8:30 a. m. Sunday.

DISPLAY YOUR FLAGS.

All persons in the borough having flags and bunting are requested to display the same at their homes tomorrow in honor of the Sunday-school parade.

Harry Shugars has tendered his resignation are caretaker of the fire apparatus.

FIFTIETH ANNIVERSARY.

Every member of the Presbyterian C. E. Society is urged to join with the members of the Epworth League of the local Methodist church, Sunday evening, the celebration of the fiftieth anniversary of their church. The Endeavorers are asked to meet in the chapel at 6:30 and attend in a body. The regular consecration meeting will be postponed until next week.

TO REPEAT CANTATA.

The Queen Esther cantata given in the First Baptist church at New Market last evening will be repeated in the Presbyterian church, Tuesday evening under the auspices of the Christian Endeavor Society.

Mrs. Walter S. Craig entertained a gathering of relatives and immediate friends at her home yesterday afternoon in celebration of the fifth anniversary of her wedding.

WILL REPORT JULY 1.

Richard Pennock, who has been employed as life saver at Asbury Park for the past two years, has received a communication to report for duty on July 1.

—Try Press want ads. They pay.

—Most of the readers of this newspaper know a bargain when they read about it. Are you advertising the car?

South Plainfield.

The teachers of the primary grades, the Misses Marion and Nellie Geary and Miss Mitchel, gave the pupils a June party at Lakeview Park, yesterday. After numerous out-of-door games were played, ice cream and cake was served.

The Misses Margaret Nelson, May Marran, Mary McCaffrey, Rose Horan and Daniel Geary are the pupils of the eighth grade who are taking their final examination in New Market this week.

Thomas Brown has returned from his home in Tomagua, Pa., where he spent a week with his parents.

Miss Louise Miller has returned home from a five weeks' visit with her sister, Mrs. Newton Bray, of Hampton.

Mrs. Charles L. Lewis, of New York, is spending a few days with her mother, Mrs. E. Mundy.

Mrs. Charles Shurig, of Green Point, Long Island, was the guest of friends here yesterday.

Mrs. Melvin Shrope has returned home after spending a few days with her mother in Easton, Pa.

Scotch Plains, Fanwood

VOTERS MEET TONIGHT.

At the second meeting of the local voters interested in the school question, to be held in the Fanwood firehouse tonight, the committee that has been working since the last meeting will make its report. It is expected that a larger number than at the previous meeting will attend, and plans will be furthered toward working for a school to accommodate the Fanwood and Willow Grove section.

The routine semi-monthly meeting of the local Jr. O. U. A. M. was held in the lodge rooms last night.

ENJOYED MAY WALK.

The children of School No. 1, accompanied by a number of the teachers, enjoyed their annual May walk over the mountains yesterday afternoon.

ATTENDING COMMENCEMENT.

Mr. and Mrs. A. E. Beeken, William Beeken and Miss Rose Thomae, of the borough, are attending the commencement exercises being held at Vassar College from June 2 to 6. Miss Dorothy Beeken is graduating.

SCARCITY OF LABOR.

There seems to be no trouble finding employment in this vicinity. The men at the Fanwood Stone Crushing Company went on a strike several days ago and refused to return until they were granted a twenty-five cent day increase.

An ice cream and strawberry festival will be given on the lawn of the Baptist church Tuesday evening, June 13, under the direction of the World Wide Guild No. 46.

Westfield.

E. S. F. Randolph returned Wednesday from an auto trip to Pittsburgh. He reported roads in the Western part of Pennsylvania to be in bad condition.

Mrs. E. H. Wright, grandmother of Mrs. Donald H. Stults, of Elm street, celebrated her eighty-ninth birthday Wednesday at the home of her granddaughter. Her son, Dr. E. H. Wright, of Peabody, Mass., spent the day with her. Mrs. Wright is in good health and active at her age.

SOUTHERN MAYORS MEET.

Chattanooga, Tenn., June 2.—One of the most important meetings in the interests of greater national defense is the conference of Mayors of American cities, which opens here today. Mayor Jesse M. Littleton, of Chattanooga, called the conference, at the suggestion of mayors who attended the recent conference in St. Louis. Many cities in the South are represented, and some prominent Northern mayors are also here. It is expected that the conference will give expression to the real feeling of the people of the South and Southwest.

POLITICAL EVENTS TODAY.

Michigan State Convention of Prohibition Party, at Detroit.

Democratic Committee of Arrangements meets at St. Louis.

Ohio State Convention of Socialists opens at Columbus.

Virginia State Democratic Convention at Roanoke.

California delegation starts for the Chicago convention.

—Try Press want ads. They pay.

—Among the readers of this newspaper's classified columns are possible buyers for any desirable real estate in this city.

TEPPER'S For Suits | TEPPER'S For Waists | TEPPER'S For Dress Goods | TEPPER'S For Corsets | TEPPER'S For Millinery

Charming! Are These New Summer Frocks

Now Being Displayed At TEPPER'S

A MOST INVITING ASSORTMENT AT MOST INVITING PRICES

This season brings forth a charming array of styles in frocks to be worn at all hours, almost all of which give an appearance of the "Sport Frock." They are fashioned in all of the popular fabrics, from the least expensive to the finest materials. They can be worn for almost any informal occasion.

Here are many different dresses of fine white net, organdie, crepes, silks, voiles, etc., in bolero jacket or high waisted styles, with tiered skirts, all fairly ruffled and flounced. A fine assortment of sizes.

We shall be glad to show you what we have for you.

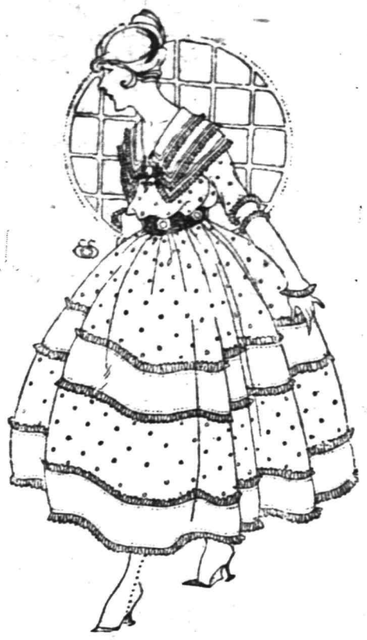

Colored Wash Dresses

Many dainty styles of new Dresses in the newest fashion effects. A large variety of patterns, checks, stripes and plain colors, ruffled, flounced and lace trimmed; collars and belts of self materials, in different colors. Sizes for women and misses. Prices—

$4.98, $5.98, $6.98 to $15.

Silk and Net Dresses

A fine assortment of white Dresses in silks, net, crepe de chines and Georgette crepes. Some are suitable for graduation. Others have a touch of color. Several very pretty box pleated models. New collar effects, gorgeously trimmed with laces.

Prices $10.98 to $25.00.

White Dresses

A number of very attractive models in voiles, organdies, etc. The bodices are novelly designed and beautifully trimmed with laces and hand embroidery. The cape collar is featured on many; all sizes.

Prices $5.98 up to $14.98.

New Tub Skirts

Charmingly pretty sport models in "Nevershrink" skirts. They are made in superior fabrics, and up to date styles. Plain colors and stripes, in gabardines, poplins, cotton charmeuse and Russian cords. The material and belting have been double shrunk, and we absolutely guarantee these garments not to shrink in ordinary washing.

Prices $1.98 to $5.98.

Final Reduction on All SPRING SUITS

For this last clearance of Spring apparel we have divided all remaining Suits into three groups. Plain, tailored and dressy models are included in this lot, fashioned of the most popular fabrics, in the newest shades.

LOT 1—SUITS	LOT 2—SUITS	LOT 3—SUITS
Sold Reg. up to $17.50 Very nobby, up to the minute styles; reduced to	Sold Reg. up to $22.50 A splendid assortment in silks, taffetas and plain fabrics; reduced to	Sold Reg. up to $35.00 This includes the highest grade suits in our entire stock; reduced to
10.90	**15.00**	**18.50**

Smart Sport Coats

A number of strikingly clever suggestions in new sport models in Kayser's Silk Coats. Very prettily belted and pocketed. An assortment of different stripes in the newest and most popular shades. The popularity of these silk coats reigns supreme.

Prices $8.98 to $14.98.

New Voile Blouses

Regular 89c; on sale tomorrow only for..... **79c**

A very charming collection of pretty blouses, very neatly trimmed with lace and embroidery. A number of different styles, in white and other colors. All sizes are included, although not of every style.

Special Values in Jewelry & Silverware

A visit to this department will show you how we have taken particular care to assemble a collection of giftware for the June Bride and Graduate, that is unequalled in quality and in value. For instance,

Lavallieres, regularly from $1.50 to $2.00; special $1.25

Crescents, Wreaths and Bars, assorted designs 59c

Newest Pearl Drop Earrings 59c

Boy Scout Knives.89c

Beach and Auto Goggles 98c

And numerous other specials suitable for gift purposes.

R & G Corsets

To be sold special tomorrow for **79c**

A well known corset, made with rustproof bones. It is of medium length, and high bust. A corset that is well made and will give entire satisfaction to the wearer.

Tomorrow's Savings in the

Department of Men's Furnishings

A Great Outgoing of

MEN'S SHIRTS

at the Special Price of

79c

The choice includes a stock of shirts that is unequalled in the patterns, materials and make The variety of stripes and patterns is large, and affords a large choice to suit your own particular taste.

The cuffs are either laundered or soft, and the colors are fast, and guaranteed not to fade.e The values are such as cannot be duplicated for the price.

UNION SUITS—For Men. Made of checked nainsook. A durable quality, light garment, sleeveless, and knee length drawers **50c**

A List of Special Offerings IN OUR Children's Wear Department

If there is anything most mothers dread it is the making of wearables for their children, and too, is there anything that gives a mother more pleasure than to see her children dressed as she would like? You will not need to worry about making your girls' dresses if you will visit the Children's Department and note the prices.

Children's Dresses—Sizes 2 to 6 and 6 to 14; "Betsy Brown" and Empire models, in plain chambrays, ginghams, etc. Regularly sold for 79c; special for Saturday..... **49c**

Children's Bungalow Aprons—With sunbonnet to match; assorted paterns and colors; sizes 4 to 14..... **49c**

Boys' Wash Suits—Sizes 2 to 10; a varied assortment in plain and striped chambrays, trimmed with pretty collars, cuffs and belts **79c**

Rompers—With bloomer or straight effect, in checked, striped and plain chambrays; sizes 2 to 6; special for Saturday **29c**

Children's Summer Needs

Our assortment of Sulkies, Play Yards, Porch Gates and Express Wagons is varied. You can find something here for the youngster at almost any prices you wish to pay. Choose them now!

More For Your Money at **Tepper's** PLAINFIELD ~NEW JERSEY~

Boys' Suits and Girls' Coats

At Greatly Reduced Prices

All of our stock of children's Spring apparel has been reduced. You can buy any boys' Suit or girls' Coat for about one-quarter less than originally.

CONSULT OUR SHOW WINDOWS

Special for Saturday
Fancy Middies, all newest styles from 6 to 20; values to $1.50; sale price...98c

ROSENBAUM'S BAZAAR

Special for Saturday
Men's 50c Balbriggan; sale price 39c

Wonderful Selection of Cool Stylish

Summer Wash Dreses and Sport Suits

Specially Reduced For Saturday

$3.98 $4.98' $5.98 $6.98 and $7.98

Come in and look over the best assortment of popular priced Wash Dresses in town. Dainty styles in Voile, Rice Cloth and Pure French Linen. Fancy Sport Suits in Novelty Stripes, hats to match, sizes from 16 to 42. Priced very special at $7.98.

Fancy Striped Wash Skirts

Excellent assortment of smart novelty styles at

1.98, 2.49, 3.50 and 3.98

Our Velvet Corduroy Skirts at **1.98**

Are the talk of the town. Be sure to get one at this special price—they are actual $3.00 values.

Ladies' Novelty Silk Jersey Sport Coats

In all fancy shades; rose, green, copen, gold, navy; the very latest fad for summer wear.

5.98 6.98 and 7.50

See Window Display

50 more Panama Sport Hats with fancy silk bands; regular $2.50 value; special for Saturday only, at **1.49**

Special, $5 Georgette Crepe Waists, for Saturday at..... **3.98**

Very newest styles for dress wear; real fine quality of Georgette, trimmed with lace and ruffle effect; white and flesh; sizes 36 to 44.

New Summer styles in silk and Voile Waists, special at..... **98c**

We are showing about 15 new styles included among these is a white Jap silk with fancy ruffle effect; special at **1.95**

About 25 new styles in organdie, Jap silk, tub silk and crepe de chine.

Boys' Wash Suits

Sizes up to 9; regular $1.25 and $1.39 value; for Saturday, spec **98c**

Ladies' House Dresses

Ladies' House Dresses for Saturday special; regular $1.25 values, at **98c**

Neumann Bros. Company

As far as preparedness is concerned we would say that we are always prepared to furnish you with one class of goods—the best; prepared to sell them to you with a guarantee that they please, and prepared to deliver them in a quick and efficient way. Stop any of our wagons. They pass your door every day.

Paris Brand Sugar Corn—12c can, 70c ½ dozen ..... $1.35 dozen
Royal Baking Powder, ¼'s, 12c; ½'s, 22c; 1 lbs 42c
R. & R. Chicken Broth, with rice.....3 cans 25c ..... R. & R. Tomato Soup
Borden's Evaporated Milk, tall cans; 3 cans..... 25c
The best package that ever weighed 1 lb; our Assorted Chocolates 39c
Anything that bears our White Label is good; the Coffee that bears this label is exceptionally so; 1-lb cartons 33c
P. & G., "The White Naphtha Soap"—6 cakes..... 25c
Lighthouse Cleanser—Babbitt's Cleanser or Kirkman's Soap Powder; 6 cans..... 25c

If it's a Vegetable or Fruit you want and you are particular as to its quality why we invite your inspection at any time for the best will always be found here.

Jersey Asparagus—20c, 23c, 25c, 28c
Green Peas, ½ pk.....35c
New Beets, bunch 10c
Jersey Lettuce, 10c; 2 for..25c
New Carrots, bunch.....5c
Fresh Tomatoes, box.....15c
String Beans, quart 15c
Egg Plant 18c, 20c, 25c
Crisp Radishes, 3 bchs.....5c

Jersey Spinach, 4 qts. ....12c, Peck 20c
Cucumbers.6c, 7c, 8c, 2 for 25c
Celery Hearts, each.....15c
Bunch Celery, bunch.....25c
Green Onions, bunch.....5c
Green Peppers, each....4c, 5c
Mushrooms, lb 65c
Strawberries are getting better each day.

Cantaloupes, each 22c, 25c
Pineapples, ea...15c, 20c, 25c
Red Bananas, doz.....60c
Yellow Bananas, doz.....30c
Fancy Cal Cherries, lb....35c
California Oranges—dozen 45c, 50c, 55c
Fancy Table Apples, doz..50c

THOSE WHO HAVE BOUGHT WONDER HOW WE DO IT

Four Big Reasons

WE HAVE NO RENT TO PAY

Our finely appointed new store is located in our own building, thus eliminating the monthly outlay to landlords. We have provided every modern facility for the convenience of patrons and the transaction of business on a metropolitan scale.

LOCATION ADVANTAGEOUS

Because when you buy on the main business streets you help pay high rentals and big taxes. You may reach our store without traveling through congested thoroughfares and be given better satisfaction in buying Coats, Skirts and Dresses.

PERSONAL SUPERVISION

Eliminates the salaries of skilled cutters and tailors. We do our own designing, selling and supervising. We are experts in our line and can guarantee you complete satisfaction because we know how each garment is cut and made.

LAST BUT NOT LEAST

We do away with the middlemans profits. We sell direct to the wearer and can provide you with apparel at LESS than it costs the storekeeper. You get the best at the cheapest price.

OUR APPAREL IS DISTINCTIVE—WEAR SURE AND UNAPPROACHABLE IN PRICE.

Fifty high grade suits left on our hands; formerly $20, $25, $30 and $35; now.... **$10, $12, $15**

Smartest Skirts, Sport Coats and Sport Suits at lowest prices.

S. HIRSCH

403 Watchung Avenue

TROLLEYS PASS OUR DOOR

RED LETTER BIBLE COUPON BIG PRINT

ILLUSTRATED EDITION

Distributed by the

PLAINFIELD DAILY PRESS

Clip three of these coupons bearing consecutive dates and present them together with our advertised price of $1.23 at our Main Office and receive your Copy of the BIG PRINT RED LETTER BIBLE.

3 Coupons and $1.23 Secures it

Description Limp Leather, overlapping Covers, red edges, round corners, gold lettered back, numerous beautiful colored plates, maps and biblical scenes, family record and many useful helps.

EVERY WORD JESUS SPOKE PRINTED IN RED

MAIL ORDERS WILL BE FILLED

Add for Postage:
Up to 150 miles 07
Up to 350 miles 10
Up to 600 miles 15
Up to 1000 miles 20
For greater distances ask postmaster rate for 3 lbs.

The use of Wood Brook Farms milk is protection against many of the ills of childhood.

Your doctor will tell you that nothing menaces children's health so seriously as impure milk.

Write us or call, and let us explain how and why Wood Brook milk is health insurance.

WOOD BROOK FARMS,
Plainfield, N. J.
Phone No. Metuchen 179.

—Going to build? See Saturday's Press.

Steady Work for Good Men

A limited number of men can secure positions as motormen or conductors on Public Service Railway by applying at Waiting-room, Watchung Avenue and Fourth Street, Plainfield, any week-day between 8:30 and 10 A. M.

All-year jobs at good pay.

MAGIC Straw Hat Cleaner 10c

Cleans the hat in a few minutes, without removing the band. Easy to use.

Each package contains enough to clean 2 to 3 hats, any kind of straw.

You can get the above only at

Schreiner Bros.

Prescription Pharmacy

Park Ave. and Second St.

HOTELS.

HOTEL WALDORF

HENRY WINDHAM, Prop.
144 EAST FRONT STREET.
Gottfried Kruger's Extra Beer on draught. Imported Wines, Liquors and Cigars. Hotel accommodations and private dining-room.

HOTEL SOMERSET

Newly Papered and Painted throughout. Tobie Board and Rooms by Day or Week.
Piel Bros. and Kruger's Beer on draught.
W. G. FEASTER, Proprietor.
97 Somerset St. Tel. 991.

WEINMAN'S CAFE

NEW JERSEY CENTRAL

TRAINS LEAVE PLAINFIELD.

For New York—2.10, 3.45, 5.08, 5.40 (7.26 except holidays), 7.41, 7.44, (7.55 except holidays), 7.55, 8.12, 8.30 (except holidays), 8.52 (except holidays), 6.27, 6.55, 7.22, 8.36, 8.42, 8.59, 9.29, 9.53, 10.26, 11.27, 12.12 p. m., 12.34, 12.58, 1.49, 2.20, 2.25, 2.39, 2.55, 3.14, 4.01, 4.13, 4.36, 5.39, 6.25, 6.47, 7.41, 8.27, 9.27, 9.30, 10.15, 10.36, 11.43 p. m. Sunday—2.10, 3.41, 5.40, 7.23, 7.58, 8.52, 9.34, 9.40, 10.37, 12.12 p. m., 12.29, 12.58, 1.17, 2.09, 2.15, 2.55, 3.17, 4.29, 5.34, 6.57, 8.14, 8.13, 8.27, 8.35, 8.39, 9.27, 10.20, 10.36 p. m.

For Newark—5.08, 6.27, 6.55, (7.05 through train to Newark), 7.41, 8.36, 9.29, 10.26, 11.27 a. m., 12.34, 12.58, 1.49, 2.39, 3.11, 4.13, 4.36, 5.39, 6.25, 6.47, 7.41, 8.27, 9.30, 10.36 p. m. Sunday—7.23, 8.52, 9.34, 10.37 a. m., 12.39, 12.58, 1.17, 2.09, 2.55, 3.17, 4.29, 5.34, 7.14, 8.13, 8.35, 8.39, 9.27, 10.36 p. m.

For Easton, Bethlehem, Allentown and Mauch Chunk—5.15, *8.20, 9.44, 11.27 a. m., 2.00, 5.24, 5.44 (6.59 to Easton) p. m. Sunday—5.19, *9.44, 10.57 a. m., 1.58, 5.44, 7.05 p. m.

For Wilkesbarre and Scranton—5.18, 9.44 a. m., 5.44 p. m. Sunday—5.19, 10.57 a. m., 5.44 p. m.

For Red Bank, Long Branch and Asbury Park, etc.—3.41, 8.12, (9.52 a. m. Red Bank), 11.27 a. m.; 12.34 Saturday only), (12.58 Red Bank only), (2.11 Red Bank only), 4.13, 4.36, 6.25, 8.27, 11.43 p. m. Sundays—3.41, 8.52 a. m., (9.40 Red Bank only), (2.15 Red Bank only), 5.17, (8.13 Red Bank only), 8.35 p. m.

For Atlantic City—3.42, 9.53 a. m. (12.34 Saturdays only), 3.11 p. m. Sundays—9.40 a. m., 2.15 p. m.

For Philadelphia—6.38, 7.39, 9.02, 10.43, 11.54 a. m., 12.43, 1.54, 2.45, 4.45, 5.13, 6.47, 8.47, 9.46, 10.48 p. m., 1.20 a. m. Sunday—9.02, 9.39, 9.57, 10.39, 10.43, 11.41 a. m., 12.42, 1.44, 2.45, 3.42, 4.39, 4.45, 4.56, 5.39, 6.39, 6.47, 8.47, 9.46, 10.55, 11.54 p. m., 1.20 a. m.

For Baltimore and Washington.—Daily 9.02, 10.43 a. m., 12.43, 2.45, 5.45, 6.47 p. m. *Except Mauch Chunk.

ADVERTISEMENTS
—FOR—
NEW YORK HERALD,
WORLD, TIMES, SUN, JOURNAL
TELEGRAM, AMERICAN,
BROOKLYN EAGLE, GLOBE
—AND—
NEWARK EVENING NEWS
RECEIVED
AT REGULAR OFFICE RATES.

PLAINFIELD DAILY PRESS
No Telephone Orders.
Cash Must Accompany Copy.

HEADQUARTERS FOR
GIBSON'S
RYE
E. C. WESTCOTT
115 East Front Street

Hoagland's Express
W. H. CARMUFF, Successor.
FURNITURE AND PIANO MOVING
OFFICE, 124 WEST SECOND ST
Telephone 888.

Look For Green Taxis
PHONE 2418.
GASOLINE 24½c.
FORD TAXI COMPANY
159 North Avenue.

TONY LUSARDI, JR.,
Successor to
B. KIVATINOS
Fancy Fruits, Choice Confectionery, Nuts, Cigars, etc. We make a specialty of Olive Oil.
211 W. FRONT ST. Tel. 886-W.

HODGE'S PHARMACY
Y. M. C. A. BUILDING
BELLE MEAD SWEETS
Telephone 63.

DIPLOMAS and GUARANTEES

Some folks believe that a degree from the Sand Hill High School, of Tulsa, Oklahoma, means as much as a degree from Harvard.

They'd probably believe that a guarantee from "any clothier" is as valuable as a ROTHBERG guarantee.

And so it is—until you put it to the test. Then you'll find that there's a difference between apparent security and real security.

Yet the prices at Rothberg Store are never higher.
Suits $12, $15, $18, $20 to $25.

Rothberg's
"Things Men Wear"
Stein-Bloch Smart Clothes.
206 W. Front St.
Plainfield, N. J.

HARTDEGEN
Newark's Diamond Centre

HARTDEGEN'S —A GIFT STORE

This is truly a Gift Store, for there are so many suitable gift things here for the June Bride.

Diamonds, Jewelry, Silverware, Watches, Clocks, Leather Goods and Art Wares, all in splendid assortment and ranged in price to meet the condition of almost any purse.

WEDDING RINGS—18k and 22k Seamless Gold Rings in every size, weight and width.

At the Clock Corner
Broad St. at West Park
Newark, N. J.
Member N. J. Retail Jewelers' Association.

BARNARD The Baker

Says, that notwithstanding the fact that everything that goes in his products has materially increased in price, he has not lowered the standard, decreased the size, nor advanced the prices.

On the strength of this he asks your patronage.

R. H. BARNARD
Baker and Caterer
Woodhull and Martin's
Phones 1560-1561.
tues fri tf

REMEMBER
to consider QUALITY as well as PRICE in placing your order for the winter supply of coal.

This company features the famous "Plymouth" coal—high in heat units—low in ash and clinker. Are you getting an equally good grade?

Be sure the coal you buy will give you the heat you pay for.

BOICE RUNYON CO.
Established 1837.
Park at North Avenue
Coal, Lumber and Masons' Materials.

New Jersey One Day EXCURSIONS

Lake Hopatcong
EVERY SUNDAY AND HOLIDAY
UNTIL SEPTEMBER 10 incl.
$1.00 Leave Plainfield, 9:10. Dunellen, 9:15 a. m.
6 1 3

CHORUS CHOIR IS ORGANIZED

Enthusiastic Meeting of Singers is Held in Auditorium of Washington School.

OFFICERS ARE ELECTED

Plans for a Concert on July 4 Are Decided Upon—Addresses and Pleasing Program Are Features for the Occasion.

Under the most favorable auspices the Plainfield Community Chorus and Orchestra was organized at an enthusiastic and largely attended meeting in the Washington School last night. The choir is almost entirely composed of those who sang at the Biederwolf revival in the Tabernacle for six weeks, at the close of which it was decided to form a permanent organization under the direction of the Public Recreation Committee and the supervision of Clifford A. Braider.

An organization was effected by electing these officers:

President, F. T. Dickerson; first vice president, Arthur B. Cole; second vice president, John M. Lewis; recording secretary, Miss Florence G. Hawkins; treasurer, Arthur H. Osmun; first attendance secretary, Harold Tomlinson; second attendance secretary, Ralph O. Martin; librarian, W. B. Anderson; assistant, Russell Tomlinson; director, Clifford A. Braider. The following heads of committees were named: Entertainment, Miss S. Etta Raybert, chairman; membership, Fred S. Cutter; associate membership, Miss Aubrey Eaton.

During the evening there were inspiring addresses by Champlain L. Riley, president of the Recreation Committee, and Assemblyman William N. Runyon, who greatly encouraged the members of the organization by their helpful remarks. It was decided to give a concert in the City Park on the morning of Fourth of July, it taking the place of the entertainment usually given in some other form on that day in a "safe and sane" observance of the day.

The organization will hold one more meeting this summer prior to Independence Day, after which there will be an adjournment until September, when weekly rehearsals will be held for a concert to be given in the winter.

The chorus sang several selections last night and Miss Josephine Giglio delighted the audience with recitations, giving "At the Matinee," "My Rival" and "Tit For Tat," and "Supposing" for encores. Edgar A. Cole, bass soloist of the First M. E. church, also entertained with two pleasing solos, "The Skippers of St. Ives," and "Dr. McGinn."

After the program and business session there was a social time in which all participated.

NEWARK COOL ON MILITARY TRAINING

Percy H. Stewart and Roosevelt, Jr., Draw Only Small Crowd.

New Jersey will make a good showing in the various military training camps over the country, according to former Mayor Percy H. Stewart, who, with Theodore Roosevelt, Jr., addressed a meeting in Newark Wednesday night. The Newark audience did not compare at all favorably with the crowd that turned out in Plainfield for the same purpose, and Mr. Stewart frankly commented on this fact. Only about fifty young men heard the son of the former president and other speakers, but they were urged by Mr. Stewart to form themselves into a committee to hunt up recruits for the different camps to be held at Plattsburg, Fort Oglethorpe and other points this summer.

Mr. Stewart, who is the recruiting officer for this State, and, like Mr. Roosevelt, is a director of the national organization forwarding the training movement, emphasized that there is no conflict between the work of the camps and that of the National Guard. The camps reach men who do not have the time to take up the work of the National Guard throughout the year. Results have proven the camps helped the National Guard by attracting to it men who had become interested in military matters at the camp.

Explaining the work of the camps, Mr. Stewart said one of its objects is to generate a supply of men who would be available as reserve officers, if needed. This is the greatest efficiency in the country. An officer of the United States army had told him one of the greatest handicaps under which the Russian troops suffered after the outbreak of the war was the lack of minor officers. Most of the reserve officers were eliminated early in the war and new ones had to be trained.

After explaining practical points in connection with the work of the camps, Mr. Stewart commented upon the meager audience on hand. He compared it with the showing of 450 at Plainfield and of about 1,200 each at Montclair, Elizabeth and South Orange, while 500 are expected to attend a meeting to be held in Summit. New Jersey, Mr. Stewart stated, would make a fairly good showing this year at the camp. Already 850 men have enrolled, whereas there were only ninety in last year's school.

"The camps have shown that we should have universal military training," Mr. Stewart declared. "They have also shown how foolish it is to expect an army to take the field without proper hardening."

On this subject of hardening, Mr. Stewart described his own experiences at the camp last year. After undergoing three weeks of schooling and exercising in the camp the men were taken out on hikes during the fourth week, when he covered seventy miles. Then he found out that, with a weight of about fifty pounds to carry, most of it on his shoulders, an entirely different set of muscles were called into action and the consequence was that most of the men had to be cared for by the surgeon because of foot troubles. They learned tricks which would mitigate the trouble hereafter for themselves and others.

The advice was given by Mr. Stewart that those who enroll should not seek to secure placement in companies with friends, but should accept places as they happened to be assigned. The result would be beneficial in that a greater degree of democracy would obtain and the men would extend their acquaintanceship and probably make friends they would never have had the chance to acquire otherwise. By following this policy they would approach actual service conditions.

THREE GAME SERIES WON BY LENOX BALL PLAYERS

By defeating the Peerless A. C. baseball team by a score of 13 to 6, this morning, the Lenox A. C. won a three-game series title. Deady and Kyle were the best hitters for the winners, getting four and three safeties respectively.

The score:

LENOX A. C.	R.	H.	E.
E. Deady, rf	1	2	0
Keenan, cf	2	1	0
Sullivan, ss	2	1	2
J. Deady, p	1	4	0
Kyle, 1b	1	3	0
Connolly, c	1	2	0
Witterman, lf	1	1	0
Larew, 3b	1	1	1
Simpson, 2b	3	3	0
Newell, ss	0	2	0
	13	19	3
PEERLESS A. C.			
Lyons	0	1	1
Hickey	1	0	1
McCarthy	1	0	2
Cumiskey	2	1	1
Grey	0	1	0
Regan	0	0	0
Apgar	1	1	0
O'Keeffe	0	1	0
	6	7	5

Summary: Two-base hit—Grey, Simpson. Double play — Larew. Struck out—by Deady, 9; by Keeffe, 5. Umpire—Malley.

PREPARATORY SERVICE.

The Netherwood Reformed church will hold its preparatory service this evening at 8 o'clock. There will be a meeting of elders to receive new members at 9 o'clock. All who intend to unite with the church should be present.

SUMMER HOME NEEDS

We are headquarters for everything in this line, and this year we are doing the biggest business in the history of the store. The reason for it is the immense stocks, together with lowest in the city prices; our contracts for this class of goods was all placed before the advance in prices, and you share in the savings. In addition to this we give you

5 PER CENT PROFIT SHARING CERTIFICATES
Redeemable in merchandise of your own selection in any department of the store.

PORCH ROCKERS

The same line that we have sold for the past 20 years. Strong and durably made, the frames are doweled, glued and primed together and will not come apart. The seat and back are of double rattan, finished in either natural or green at the following prices:

Rockers without arms, at— $1.98, $1.69, $1.25
Rockers with arms, at— $3.98, $3.50, $2.75, $2.50, $1.98
Children's Rockers, at.....$1.25, 98c

COUCH HAMMOCKS

Are becoming more popular all the time; last year we sold double the quantity we did the previous year. We have enough styles and prices to suit everybody no matter how much they want to spend; the colors are khaki and green, the spring work, frames, mattress and canvas are all of the best materials and the prices are as follows:—
$14.98, $12.50, $10.98, $9.50, $8.00, $6.50.

BAMBOO SCREENS

Natural color, made from the outside bark of the bamboo in the following sizes and prices

6 ft.	7 ft.	8 ft	10 ft.
98c	$1.25	$1.50	$1.75

The same sizes painted with two coats of green— $2.00, $2.50, $3.00, $3.50.

PALMER HAMMOCKS

All styles, all colors and all prices, this year in greater variety than ever before, at prices ranging from $6.98 down to $1.25.

CANVAS COTS

The kind that folds up, handy for the porch; priced at.....$3.00 and $3.50

DROP AWNINGS.
For Porches

Size 6x8 feet $2.25
Size 8x8 feet $3.00
Size 10x8 feet $3.75

Duntley Vacuum Sweepers

Special Price **$6.50** Special Price

A SPECIAL OFFER
$1 ALLOWANCE FOR ANY OLD CARPET SWEEPER.

If you have a carpet sweeper, no matter how old or what its condition is, we'll allow you a dollar for it if you buy a DUNTLEY. In this way it will only cost you $5.50 and it's equal, if not better than many sold for $9.00.

BUY A BROOM.

Five dozen of extra quality brooms; the well known "Ladies' Friend" brand, that sells for 50c; Saturday's price... **38c**

REFRIGERATORS
The Famous Leonard Cleanable.

The best that money can buy. Seven styles with ice capacity ranging from 40 to 150 lbs; the prices starting from.... **7.50**

LAWN SWINGS.

Good strong serviceable swings, painted red and green.
Two Passenger $4.98
Four Passenger $5.98

WINDOW SCREENS.

The best adjustable kind.
Size 18x33 inches 20c
Size 22x33 inches 25c
Size 24x33 inches 30c
Size 24x37 inches 35c
Size 26x37 inches 40c

LAWN MOWERS

The well known Philadelphia make, and there's none better; the low wheel ones sell at....$4.50, $3.98, $3.50
And the high wheel ones at $6.98, $6.50

LAWN SETTEES

Made of hard wood, finished in natural and green; one with 7 slats on seat and back sells for **1.98**

One with 5 slats on seat and 2 on the back sells at **1.25**

READY MADE AWNINGS
For Windows.

Size 2x6 feet $1.39
Size 3x6 feet $1.50
Size 4x6 feet $1.98

Butterick Patterns

Woodhull & Martin Co.
Profit Sharing Certificates With All Purchases

Butterick Delineator

PLAINFIELD THEATRE

ANNIVERSARY WEEK

Matinee Daily—5c and 10c.
Evening, 7 to 11—10c, 15c, 25c

Today and Tomorrow

The most colossal bill ever presented in Plainfield.

8 ALL-STAR ACTS 8
Including
"POPPYLAND"

A regular girl act with 10 singing and dancing beauties. Latest feature photoplays.

TODAY — The last episode of 'MARY PAGE' THE VERDICT

Best Show in Town

NOTICE TO JR. O. U. A. M.

Members of Franklin Council, No. 41; Somerset Council, No. 104; Benevolent Council, No. 256, and Plainfield Council, No. 239, are requested to meet at Jr. O. U. A. M. Hall, No. 116 East Front street, Sunday, June 4, 1916, at 2 p. m., to attend Memorial Service at Hillside Cemetery in memory of departed Brothers. Special trolley cars will be provided. Signed, Memorial Committee. 6 2 2

PLAINFIELD WINDOW CLEANING COMPANY
H. MERSTRICH, Prop.
Stores, Offices, Private Residences, New Buildings Cleaned, Scrubbed and Oiled. Office, 121 Liberty St.; Tel. 1945.

REAL ESTATE INSURANCE
MANNING & CURTIS
106 DEPOT PARK

Extra Special Reductions
Ladies' & Misses'
SUITS
Worth $25
NOW
$12.98

Dresses — Waists
Children's Clothing
At Similar Savings

Men's & Young Men's
SUITS
Worth $22.50
NOW
$15.95

Take Advantage Of These Wonderful BARGAINS — Use Our GENEROUS CREDIT

ADELBERG'S
129 EAST FRONT ST.

The store's advertisement is the store's daily message to you—and there is not often a day in which there is not something new and interesting in that message.

Don't you think, judging by the interesting store advertisements printed today, that a visit to some of the stores just now might be interesting as well as profitable to you?

This Store is Open Saturday Evenings Until 9:45

HAHNE & Co.

NEWARK

We Give and Redeem Surety Coupons

Women's Coats Reduced

Coats suitable for street wear, for theatre wear, for church wear—for all occasions. Materials are Gabardine, Poplin, Bedford Cord, Wool Poplin, Men's Wear Serge, Mixtures, Tweeds and Shepherd Checks, also Silk Coats, Silk Poplin, Taffeta, Charmeuse and Satin. Wide variety of colors—all sizes.

At $10.00

Women's Coats formerly $12.50 and $13.75.

At $12.50

Women's Coats formerly $17.50 and $15.00.

At $16.98

Women's Coats formerly marked at $19.75.

At $18.50

Women's Coats formerly $24.50, $22.50 and $19.75.

At $24.50

Women's Coats formerly $29.50 and $27.50.

Hahne's—Second Floor

Women's 17.50 & 22.50 Suits Marked Down to 14.50

Smart tailored and trimmed models in gabardines, men's wear serge, poplin, shepherd checks with linings of peau de cygne or fancy silk.

The assortment gives choice of a good range of colors.

Skirts are plaited or full flare and sizes run from 34 to 55. Formerly $17.50 to $22.50.

Now at 14.50

PROCTOR'S

If You Want to **KEEP COOL** Go to Proctor's

TODAY

Paramount Presents

THEODORE ROBERTS

Assisted by An All-Star Cast including Carlyle Blackwell and Dorothy Davenport, in

"MR. GREX OF MONTE CARLO"

Adapted From E. Phillips Oppenheim's Famous Story

A Rip-Roaring L-KO Comedy

"ELEVATING FATHER"

A Riot of Wholesome Laughter

SATURDAY

JULIUS STEGER

The most recent recruit to join motion pictures from the ranks of famous stage stars, in

"THE BLINDNESS OF LOVE"

An Appealing Metro Production in Five Parts

BILLIE RITCHIE

Charlie Chaplin's Rival in

"LIVE WIRES AND LOVE SPARKS"

A Comedy that will rock the audience with paroxysms of laughter.

MONDAY

Paramount Presents

CHARLOTTE GREENWOOD AND SYDNEY GRANT in

"JANE"

The Internationally Famous Chas. Frohman Comedy

The 5th Episode of

"THE MYSTERIES OF MYRA"

TUESDAY

Extraordinary Attraction

DOUGLAS FAIRBANKS in

"THE GOOD BAD MAN"

The Photoplay Selected to inaugurate the opening of the Rialto Theatre, N. Y.

"HER MARBLE HEART"

Keystone Comedy

1 Day Only—Coming WEDNESDAY—1 Day Only

THEDA BARA

in

"THE ETERNAL SAPHO"

6—STIRRING DRAMATIC PARTS—6

5c—LADIES IN THE AFTERNOON—5c

Do You Want a "Guest-Tenant?"

When you rent a room of your home to someone, you secure a "guest-tenant." Your "roomer" is a guest of your house, on a business basis—but still a guest, somewhat in touch with your home, and this makes it highly important that the person should be of the right sort.

In advertising a furnished room it is a simple matter to indicate that the tenant-to-be must have reasonably convincing credentials as to character. You will thus have applications from a desirable class of people while a door sign or window card would merely bring to you the chance passer-by.

PLAINFIELD PRESS COMPANY,

Corporation Notice.

ALTERING AND WIDENING OF CENTRAL AVENUE.

The undersigned Commissioners, heretofore appointed by the Common Council of the City of Plainfield to make an estimate and assessment of damages that any owner or owners of land will sustain by the altering and widening of Central avenue from the southeasterly side line of West Front street to the northwesterly line of the right of way of the Central Railroad Company of New Jersey, pursuant to the ordinance entitled "An Ordinance to alter and widen Central avenue from the southeasterly side line of West Front street to the northwesterly line of the right of way of the Central Railroad Company of New Jersey," approved December 5, 1912, and also to ascertain the amount of damages that shall be assessed as aforesaid, and of all necessary expenses incident to such laying out, altering, widening and opening and to make a just and equitable assessment thereof among the owners and occupants of the lands, tenements and real estate benefited thereby, in proportion to the benefits each shall be deemed to acquire, said assessment to be made pursuant to the amended charter of the city as amended or modified by general statutes of the State, and particularly by the act entitled, "An Act respecting assessments in cities," approved April 21, 1876, hereby give notice that they have this day filed their report and assessment in the office of the City Clerk, and that the same is open to inspection of the public, and will be presented to the Common Council at the meeting of that body to be held at the Council Chamber, No. 149 North avenue, in the City of Plainfield, New Jersey, on Monday, the fifth day of June, 1916, at eight o'clock p. m. Parties interested may file with the City Clerk written objections to said report stating the nature and extent of their interest and the grounds of their objection to it. All such objections shall be filed within ten days after the first publication of this notice.

The character of the work and improvement is the altering and widening of Central avenue between the points stated in the above-mentioned title of said ordinance.

The land to be taken and the lines of the above described portion of Central avenue, as the same is hereinabove ordered to be altered and widened, are shown on a map on file with the City Clerk entitled, "Map showing proposed altering and widening of Central avenue, from West Front street to the Central Railroad of New Jersey, City of Plainfield, N. J., September, 1915."

The lands assessed for benefits are the lands fronting on Central avenue, as ordered to be altered and widened by said Ordinance, and other lands fronting on said Central avenue, between the Central Railroad of New Jersey and West Fourth street; also on the northerly side of West Front street between No. 322 and No. 416, and on the southerly side of said West Front street, between No. 319 and No. 327, and between No. 407 and No. 417; and are also shown and designated on said map and schedule, to which reference is hereby made for greater certainty.

J. FRED MacDONALD,
ALBERT H. ATTERBURY,
ARTHUR E. SMITH,
Commissioners.

Dated, Plainfield, N. J., May 18, 1916.
5 19 3t.

HERR'S SCHOOL

FOR BUSINESS TRAINING

FALL TERM NOW OPEN

Day and Evening Classes

Call, phone (344) or write for full information.

PLAINFIELD BUSINESS COLLEGE

171 East Front Street

A. H. ENANDER

SANITARY PLUMBING, GAS FITTING, STEAM AND HOT WATER HEATING.

Contractor for Sewer Connections

TARIFF NEEDED, SAYS COLONEL

Roosevelt Speaks of Problems After War.

RECIPROCITY IS NECESSARY

Declares Entire Community Should Help Farmers and Industrial Men to Increase Production—Scores Unscrupulous Rich and Envious Poor. Great Leaders Must Act, He Says.

Newark, N. J., June 2.—Finishing in this city his stumping tour for the Republican nomination for president, Colonel Theodore Roosevelt addressed a meeting of 5,000 people at the industrial exposition.

Colonel Roosevelt's prepared speech had to do with agriculture and industry, with the encouragement of the captains of industry and with fair play and the just division of rewards for workers and with the necessity of a protective tariff after the war in Europe comes to an end.

It is time for the country to be unified in its Americanism, he said, and one phase is the "Americanization of our industries." Without a protective tariff "we shall face the gravest economic disaster after the war," and the legislation ought to embody reciprocity.

The colonel said that the unscrupulous man of means who exploits the workers and the unscrupulous man of poverty, the agitator, were of the same evil spirit. In the encouragement of industry an attempt should be made, he urged, to "secure the passing around of prosperity."

Colonel Roosevelt spoke in part as follows:

"I am glad to be able to speak at this industrial exposition, which commemorates the two hundred and fiftieth anniversary of the foundation of Newark. For over a century and a half after that date this country of ours was overwhelmingly agricultural in character. For the last half century its industrial development has grown by leaps and bounds. Newark typifies to a peculiar degree what our country is growing to be. Therefore both the causes of hope and the causes of fear for our national future are at work with full strength in this city.

Two Classes of Workers.

"When all is said and done as to how much other classes contribute to our national welfare it yet remains true that the whole structure rests on the men who do the work of industry and men who do the work of agriculture.

"Of recent years we have grown more and more to realize that as a mere business population, while the welfare of each is primarily his own concern, yet it must also be to a large extent the concern of all of us. As regards farming, for instance, if the soil is exhausted then the people who draw their living from the soil will become impoverished and then the whole social structure will topple. It is the business of the whole community to see that the soil that has been tilled for fifty years is more productive and not less productive at the end of that time. It is our business to help the men who dwell in the open country in such a fashion that not only their work be more productive, but their lives, and especially the lives of their women and children, be led in full and satisfactory fashion.

"The same thing applies here in industry. It is essential that industry shall be in the highest degree productive, that is that there shall be great efficiency and as a necessary corollary the ample rewards for great leadership without which such efficiency cannot be accomplished. It is no less essential that justice shall go hand in hand with the efficiency and that the great rewards paid to the captains shall be paid not at the expense of those who work under them or of the public which they serve, but as a just recognition of the fact that their activities have been to the benefit of the public and that the reward of these activities has been with a measurable approximation to justice shared with and among the people who work for them.

Problems After the War.

"After this war we shall face a Europe which has cast off the shackles of the past and which industrially will be as aggressive as any military power has ever been in a military sense. It is time for this great country of ours to be unified in its Americanism. One phase of that Americanism must be the Americanization of our industries. With this end in view it is an absolute necessity that there shall be protection, that we shall have a protective tariff administered as I have elsewhere described. But while such a tariff is essential to our permanent well being and while if there is not such a tariff we shall face the gravest economic disaster after the close of the war, we cannot afford to forget that it is merely the beginning of securing for our industries the efficiency and the justice which are indispensable. The protective tariff is the barrier behind which our industries can be developed in safety. But it remains for us to see that they are thus developed with the highest efficiency and in nationalized fashion for the good of all of us. This legislation ought to embody the principle of reciprocity which years ago was advocated by Blaine and McKinley, though they were ahead of their time.

"It is not easy even measurably to realize the ideal of industrial justice. It is not easy to realize any ideal in actual life, for, as all men of public affairs grow sadly to know, nothing is easier than to lay down lofty principles in the study or on the platform and nothing harder than successfully to apply them in the stress of the workaday world. Nevertheless, the attempt must be made and must be measurably successful if we wish to avoid grave trouble for ourselves and those who are to come after us.

Must Encourage Industry.

"We must in every way encourage industry. We must recognize in the fullest and frankest manner the great services of those exceptionally able men without whose leadership there is not progress in industry. At the same time we must recognize that together with the exceptional rewards rightly due for exceptional service there must be a sincere and passing around of prosperity, a reasonably just division of the rewards of prosperity. Upon our success in these two lines of endeavor depends the real greatness of our industrial and therefore of our national future. If we fail in one respect there will be no prosperity, no material well being and therefore no real future at all. If we fail in the other respect the future will bring so much evil as in the long run probably to counteract the good.

"It is for the great leaders of industry and for the men of the type who have organized this extraordinary exposition to see that our course in these matters is shaped with such good humored sanity and at the same time such appreciation of high ideals and such perseverance in following them that we shall avoid the twin gulfs of disaster. We must steer between them toward the realization of hope of those who when they made this republic made it with the expectation that its citizens should be prosperous men and women who did justice to others and demanded justice for themselves."

LOUIS D. BRANDEIS.

New Associate Justice of the United States Supreme Court.

Photo by American Press Association.

After a bitter fight over the nomination by President Wilson of Louis D. Brandeis to the supreme court bench the senate by a vote of 47 to 22 confirmed the appointment.

AMERICAN FLAG IS BURNED BY REBELS

Church of Social Revolution Holds Strange Ceremony.

New York, June 2.—An American flag was deliberately burned as part of the exercises connected with a general meeting of the Church of the Social Revolution held on the eve of the trial of its leader, Bouck White, which has been called in special sessions. The ceremony was held in the back yard of the house the organization maintains at 125 West Twenty-third street.

While the flag was being burned hisses and catcalls resounded, and missiles were thrown from the rear windows of neighboring houses, and even some of those at the meeting joined in the hissing.

The flag burning in the back yard followed a long meeting in the rooms of the organization. The question of flags was raised by the prospective trial of White as the result of the publication of a cartoon by him which the complainant considers a desecration of the stars and stripes. The charge is that he violated the penal law by using the United States flag for advertising purposes.

Apparently no one present knew what was coming except those who were to take part in it. White had alluded to the coming ceremony as "possibly dangerous" and "interesting" and had spoken of "our friend, Mr. Henkel, an artist from out Jamaica way," as one who had proved his courage "touchingly" by volunteering for a part in the coming exercises that might have serious results, saying that as he was only about six weeks away from the bread line and had a wife and two children to support he did not see how anything that might happen to him could be regarded as serious

A Want Ad Is Often the First Link in a Chain of Consequences

It initiates something of far-reaching importance to you. You meet someone with whom you will do business for years—or you buy or sell property that changes the currents of your daily affairs. Many a want ad is of but transient importance of course. But others influence your life for

ANOTHER BATTLE.

What is that mob doing around the gate?

These are Reacher fans, and they're fighting for their place in the shade.

"Try Plainfield First" was adopted as a slogan some time ago by the members of the Business Men's Association of Plainfield. Then, after the public had begun to realize the full meaning of the statement, the publicity campaign was dropped, and many who had perhaps thought they would "Try Plainfield First" forgot all about it, and never did get into the splendid stores of the members of this organization. This advertisement is the first of a series which will appear from time to time in the Plainfield newspapers. They will be different from most advertisements. They will, of course, point out the many reasons why it is advantageous for Plainfielders to buy in this city, but they will, with equal frankness, point out some of the reasons why Plainfielders do not buy in Plainfield stores. And in doing the latter they will show how YOU, and every other resident of this city and borough, and the surrounding towns, can do your share to remove all criticism about stores of this city.

In these articles the Business Men's Association will not use a lot of big black face, poster type, to try to convince the people by screaming at them, as it were, that Plainfield stores should be patronized because they are Plainfield stores. "Try Plainfield First" will be the text, and if after trying Plainfield first and not getting satisfaction a would-be customer goes elsewhere, the Plainfield Business Men will wish them well. But the merchants feel that the trial should be a fair one. There is no store that will not strive to give the best of service in everything, and to carry a stock of goods, while perhaps not so large, fully as diversified as those in the largest city stores. Honest criticism will be welcome. In fact the Business Men's Association will be glad to have it, as it will be used to form the basis for articles in the series of which this is the first.

Everyone will concede that Plainfield merchants are primarily interested in the welfare of this city. They are the ones who more than all others look to the real upbuilding and growth of the community, for every new family that comes here means more business for them and better stores. The commuter resident, for example, plays an important part, but he is too busy with his personal affairs in New York or Newark to take an active interest in the welfare of the town, except possibly when it comes to a question of politics. He leaves matters which are of interest only to those who do business in Plainfield to the women of the family. This is not as it should be. Every man who owns property here, or expects at some future time to own it, should be interested in the commercial growth of Plainfield, for after all the failure or success of all civic movements depends largely upon the attitude taken by the Business Men toward matters of public interest.

So from time to time, in advertisements like this one, the members of this organization will try to convince those who now do much of their buying out of town that they should "Try Plainfield First."

BUSINESS MEN'S ASSOCIATION OF PLAINFIELD,

Postoffice Box 575, Plainfield, N. J.

Plainfield Daily Press

Published Daily except Sunday, by the PLAINFIELD PRESS COMPANY, 193 North Avenue.

Entered at the Plainfield, N. J., Postoffice as second class mail matter.

Leslie R. Port, Managing Editor.

TELEPHONE PLAINFIELD 3000.
Private Branch Exchange connecting all departments.

Two cents a copy. Ten cents a week. $5.00 a year in advance. Delivered by carrier or by mail. No extra charge for papers mailed to points in the U. S. and Canada.

Any subscriber failing to receive a sing... issue will confer a favor by notifying the business office.

Advertising rates mailed on application. Copy for change of advertisements to ensure change for same day must be at the office by 9 a. m.

PLAINFIELD, NEW JERSEY, JUNE 2, 1916.

BUT WHAT'S THE USE?

While there is apparently little prospect of the small Board of Freeholder plan carrying at the election on June 13, there are plenty of things to be said in favor of adopting it, and it is too bad that the effort to bring about the change has been started as a partisan move. Some of the arguments being presented against the change are unfair, and could be easily answered. The very figures shown indicate that there have been a lot of things done by the present Board that would take considerable explaining, were explanations demanded. For instance, as an argument against the small Board it is pointed out that last year the present members collected $9,336 in days' pay, at $2 per day, while the small Board would cost $10,500 a year for salaries. There are now twenty-one members, which means that each man has sworn to having worked 222 days for the county, which may be true, but more than one person will be suspicious that such was not the case. These are average figures for the entire Board, and one member was unable to serve for the biggest part of the year because of illness, so that the other twenty men must have divided his proportionate 222 days between them. We have known of cases in another county where a Supreme Court investigation brought out the fact that members of the Board of Freeholders collected for thirty-three and thirty-four days in one month! If anything of that kind is going on here, it should be stopped even if more has to be paid in salaries to the members of the Board.

Passaic county figures, under the small Board, are used in comparison to those of Union county under the large Board. There is no excuse for making such a comparison, without presenting the population of the two counties, and the taxable valuations. The jail there may cost more because more inmates are placed in it by the courts, and not because of any mismanagement by the Freeholders. The different county offices may need more help because they may do a larger business than the Union county offices. There are a hundred and one reasons why it may cost more to actually run Passaic county, and yet possibly it can be shown that it is really more economically managed than is Union county. $23,000 was spent here for extermination of mosquitoes, while in Passaic it is pointed out that $14,500 was used. This certainly is proof of extravagance on the part of the Union officials, for everyone knows what a waste of money this was last year.

But what is the use of arguing on the subject. The Republican organization is against the small Board, and the Democratic organization is for it. It is nothing but a game of politics all the way through and the Republican party machine will undoubtedly succeed in beating what would, we believe, result in much better county government.

• • • • • •

THE FOWLER "BOOM."

Former Congressman Charles N. Fowler is one of the latest Presidential aspirants, and has prepared his own platform, instead of depending upon a convention—or a committee—to do the job. As Mr. Fowler served sixteen years in Congress and was for a long time at the head of the Banking and Currency Committee, even his political enemies must admit that he possesses qualifications beyond the average candidate.

But the Republican nomination will not come to New Jersey this year. That is a safe 100 to 1 bet. No one knows where it will go or to whom, but no sane man will claim it for New Jersey, even if "the unexpected happens." Mr. Fowler may as well lay his boom away in moth-balls and wait until the political skies look more promising.—Trenton Times.

• • • • • •

While we have no desire to enter into the controversy which may be aroused on the subject, we hope that our readers will all peruse the article in another column prepared by the Christian Scientists in reply to Rev. W. E. Biederwolf's sermon delivered at the Tabernacle on that subject. Readers of the Daily Press are fair minded, and want to know both sides of every question which causes discussion, and no one will dispute that Mr. Biederwolf's sermon caused a discussion. The article is published in keeping with the rule of the Daily Press to give both sides a full and free hearing in all discussions which may be of public moment, and with its publication the columns of this newspaper will be closed to all discussion of the matter unless a reply should come direct from Dr. Biederwolf, as we fear that a series of letters in our columns may result in a lot of unnecessary, and perhaps unpleasant, discussion.

• • • • • •

All of Plainfield should encourage and aid the campaign started last night to raise $15,000 for a home for the local Young Men's Hebrew Association. The organization is one that trains young men of Jewish faith physically and religiously and gives them clean minds and clean bodies, and in doing this it works for the good of the entire community. Those in charge of the campaign are very modest in asking Plainfield for $15,000, and they should have no trouble in securing this amount for such a deserving cause.

• • • • • •

While Roosevelt may not be the choice of all the delegates to the National Republican convention they at least know where he stands on any and all questions and nominating Hughes would be like naming an unborn child.

• • • • • •

Carranza has sent an ultimatum to Washington, which isn't so ridiculous as it first seems. He has more behind it, comparatively, than Wilson had behind his notes to Berlin.

• • • • • •

England continues to seize United States mail. King George is going to find a letter in his mail box soon that he would be glad to have go through without his reading it.

COLLEGE GRADUATIONS

Columbus, O.—The commencement events at the Ohio State University began today and will end on June 6, when the largest class in the history of the college will be graduated. Bishop C. D. Williams, of Michigan, is to be commencement speaker.

Oxford, O.—Miami University closes its 170th year with exercises beginning today. On June 8, 170 young men and women will receive degrees from the Teachers' College and the College of Liberal Arts.

Cincinnati—Mitchell D. Hollensbee, of Chicago, is commencement speaker today at the Cincinnati Law School. Twenty-three students will receive their law degrees.

Washington, D. C.—Ten followships for graduate study, varying from $500 to $725, are to be awarded today at the convocation exercises of the American University of this city. Bishop William A. Quayle will make the convocation address. The scholarships are open to both men and women who have been graduated from institutions of recognized standing.

STRANGE.

Pop, can we see sound?

No, my son.

And yet lots of things look like thunder, don't they?

On the Spur of the Moment

by Roy K. Moulton.

Her Fate.

A pretty thing attired in filmy lace,
With studious and almost classic face,
So very staid and serious of mien,
That it is very patent to be seen
She's weighted with responsibility;
A message for the anxious world has scroll,

There are some wrongs she feels that she must right,
Upon this one and all important night.
She has it written down upon the scroll,
A message which is written from the soul.
And it is very plain for all to see,
She's going to read the valedictory.

The world's been going wrong since time began.
It's up to her to right her fellow man,
And start him in the way which he should go.
There are some things the slipshod world should know.
The time is ripe to peddle good advice,
And pearls of wisdom far beyond all price.

The night has passed, her paper has been read;
The world wags on and this fair maid is wed;
She then takes the advice all of her life
Of some tall chap of whom she is the wife.
Alas, this is the melancholy fate
Of nearly every sweet girl graduate.

Embarrassing Moments.

When the "collect" telegram comes and there isn't a cent in the house.

When the intended calls suddenly and the fair one's hair is all upstairs on her dresser.

When you take a rich uncle into a thirst garage for a glass of seltzer and the bartender calls you by your first name and asks you how long you have been on the water wagon.

When the groom suddenly remembers that he left the ring at home in his other vest pocket.

When the bride first finds out that the groom has been telling her enlarged stories about his salary.

When a person gets a sudden invitation to attend a theatre party after having garlic salad or boiled onions for dinner.

Just Keep Tryin'.

Hod Purty says we'll be a nation of paupers. The rich folks have got us, there's no doubt of it.

And every time there is a high-toned church weddin' wrote up in the papers, old Hod throws a fit.

Hank Tubbs says the trusts is the paramount evil. I guess he read that word somewhere in a speech.

He says he can't manage to lay up a nickel and anyone who kin git rich is a peach.

Old Uncle Eb Peters says he'll be ding swizzled if he knows what this country is comin' to.

We're goin' to git shipwrecked, that much is dead sartin. We'll see before long his prediction is true.

You'd think, if you'd hear 'em, there's no joy in livin'. They're blamed pessimitic down there at the store.

They seem to agree that the millenium's not comin' and that the sun ain't goin' to shine any more.

It's been that way ever since I can remember. Each winter it's just a bit wuss than the last.

It seems like there ain't nothin' left to demolish, they've smashed up this country so oft' in the past.

This year it's a caution. Our end is approaching. That there's no escape every one will allow.

But still, I opine, if we keep on atryin' we're goin' to manage to git on somehow.

Memories.

Gourd dippers.
Plush photograph albums.
"Little Annie Rooney"
Chestnut bells.
Soft soap baths.
Thick pumpkin pies.
Fresh pork griddle greasers.
Animal cookies.
Frozen pumps.
Tin washdishes.

GATHER IN CLOSE—GENTLEMEN!!

Plainfield Theatre.

Headed by the jingly musical comedy, "Poppyland," presented by ten capable girls, the new eight-act bill at the Plainfield Theatre gave immense satisfaction yesterday. Every number on the monster program arranged especially for anniversary week registered big hits and encores followed every ending.

Beside "Poppyland," which is filled with songs and comedy, the other numbers on the program are as follows: Latoll, the fascinating trapeez artist; Jack Shepard, comedian; Thomas Haverly and company in the side-splitting sketch, "Who's Who"; Teresa Ward, comedienne; Sheck and DeAwille, singers and dancers; and Lloyd and Gates, comedian—in addition to moving pictures and songs.

The fifteenth and final episode of "The Strange Case of Mary Page" will be the film feature for tonight. This serial has been one of the most interesting the Plainfield Theatre has ever given and the finish will undoubtedly be witnessed by a capacity audience. The Pathe semi-weekly will be included in tomorrow's picture program.

Proctor's Theatre

Theodore Roberts, the famous Broadway actor and a favorite among theatregoers for years past, appears at the head of a distiguished cast of screen stars, including Carlyle Blackwell and Dorothy Davenport, at Proctor's today in an adaptation of E. Phillips Oppenheim's famous story, "Mr. Grex of Monte Carlo." This is a Paramount picture and is supreme in every sense of the word. The comedy part of the program today is taken care of by one of those famous L-KO creations entitled "Elevating Father," which will doubtless succeed in producing hilarious laughter and merriment from the start to the finish. On Saturday a splendid bill has been arranged by the management which includes Julius Steger, one of the last of the famous stage stars to succumb to the lure of the silent drama, who appears in a splendid Metro production entitled "The Blindness of Love," a picture which is bound to elicit an abundance of praise and comment. A big treat is in store for the children tomorrow when Billie Ritchie, the famous rival of Charlie Chaplin for fun-making honors, will appear in a three reel riotous creation entitled "Live Wires and Love Sparks," which the producers claim will fully live up to laugh-provoking situations which its title implies. The children will surely enjoy this hilarious comedy and parents are urged to bring them along. On Monday, Charlotte Greenwood and Sydney Grant, the famous musical comedy stars, will co-star in "Jane," the internationally-famous Charles Frohman comedy, and the fifth episode of "The Mysteries of Myra" will also be shown. On Tuesday, one of the big film triumphs of the season will be seen at Proctor's in the form of "The Good-Bad Man," starring Douglas Fairbanks, the identical photoplay which was selected from a score of others to inaugurate the opening of the new Rialto Theatre, N. Y. Other features, Tuesday, will include a funny Keystone entitled "Her Marble Heart,' and the fourteenth episode of "Mary Page." On Wednesday, Theda Bara will appear in "The Eternal Sapho," her latest picture, which will be shown for one day only.

NEWARK AMUSEMENTS

The many thousands who have visited Vailsburg Amusement Park during the past week have been unanimous in proclaiming the success of the many big free shows which Carpenter and Peterson have been offering. It is the intention of the management to each week add to the bill instead of decreasing it, which is the general method applied in such cases; but as "Nothing succeeds like success," it is their intention to deviate from the unwritten law, and embellish the grounds and add attractions as the season progresses.

All of the rides, as well as the side show, Niblo's talking and singing parrots, the dance hall, the wisteria garden with its big cabaret, and Old Heidelberg, with those beloved Tyrolean Warblers, have been well patronized, which tends to show that there is a heap of prosperity in the city and that the people will spend their money if you give them what they want for it.

By the 10th or 15th of June there will be installed in the park two or three more big attractions, which will employ the services of nearly 100 more performers, which will bring the list of attractions up to the normal standard, thus making the assertion of the management that the park serves more attractions for the money than any other park in the world, a fact beyond a doubt.

N. P. H. S. NOTES

The exhibits shown at Somerville last Saturday are now on display in the front half of the building.

All seniors who have paid their class dues and assesment on lost books received their commencement tickets this noon, each getting thirteen. The invitations have also been distributed among the fourth-year class men.

The commercial department is continuing its dictation to the tune of a victrola. Miss Montague has just received a list of records which are suited for the purpose.

The Literary Club held a short meeting in the junior room at 12:30. Plans were discussed in regard to having an ice cream stand at the big game tomorrow.

Students of the North Plainfield High School are planning a dance and celebration tomorrow evening in the Harrison Avenue School if the school team is successful in its game with Plainfield High School in the afternoon.

In case the game is lost a dance will be held minus the celebration.

Washington Rock was the site of the annual senior picnic, which was given last evening in honor of the North Plainfield High School athletic team. Including the guests and class members, over sixty were present to enjoy the outing, the time being consumed in playing old-fashioned games.

Refreshments were served to appease the vigorous appetites of the strenuous mountain climbers. The committee in charge comprised Amelia Buzzie, Marion Avery, Bertha Keller, Lawrence Robinson and Charles Roll, chairman.

COMING EVENTS.

TODAY.
Building Trades Council.
Borough Council meeting.

SUNDAY.
Pythian Day.
Baccalaureat sermon at Mt. St. Mary.

MONDAY.
Borough Board of Health.

TUESDAY.
Meeting Franklin P.T. A.

THURSDAY.
Mt. St. Mary graduation.

JUNE 2 IN HISTORY.

1773—John Randolph, American statesman, was born in Virginia; died in 1833.

1802—Dr. Jenner was voted $50,000 by British House of Commons for his discovery of vaccination.

1814—Peace between England and France was proclaimed in London.

1869—Massachusetts State Senate refused to grant the right of suffrage to women.

1884—Five States of Mexico declared war on President Gonzales because of a stamp tax.

1890—Duke and Duchess of Connaught welcomed in Montreal by big demonstration.

1899—Germany paid over four millions of dollars to Spain for the Ladrones and other islands in the Pacific; Japanese have captured them in present war.

1903—King Peter, the "unlucky monarch," ascended the throne of Servia.

1905—President Roosevelt offered his services as mediator to end the Russian-Japanese War.

1915—THE WAR.
Austro-German forces recaptured Przemysl from the Russians.
Italian war vessels raid Trieste Harbor.
British forces advance in Mesopotamia, thirty miles north of Kurna.
British capture German trenches at Givenchy.

FOODS IN COLD STORAGE.

Trenton, June 2.—Figures recently compiled in the office of the State Department of Health show that the amount of foods in cold storage in New Jersey on April 1, 1916, was about normal for the time of year. The only article in great excess was fresh meat, of which there were 13,135,457 pounds, or approximately double the amount usually in storage on April 1. A still greater excess of fresh meats in storage was noted April 1 of last year, when the total was about 3,000,000 lbs. more than for the present year. This excess for the past 2 years is due to holding meats for shipment to Europe. There were 4,876,431 pounds of poultry in storage as compared to 6,264,841 pounds the same time last year. This slight reduction is apparently due to a shortage in the supply of poultry.

—Try Press want ads. They pay.

—Have the facts about that property you want to sell been given, fully and repeatedly, to the readers of this newspaper?

MANY PUPILS WILL TAKE EXAMINATIONS

Competitive Test to Be Given at Rutgers Today and Tomorrow.

A number of local High School boys have signified their intention of taking the competitive examinations for scholarships to Rutgers College, in New Brunswick, which will be held at the County Court House today and tomorrow. Sixty of these scholarships are offered every year, and the boys who are fortunate enough to win them are given free tuition at the State college.

The growth of Rutgers in the past few years has been exceedingly gratifying to the people of the State. Situated in New Brunswick, almost midway between New York and Philadelphia, the college "on the banks of the old Raritan" has a student body of almost five hundred. It offers courses leading to the degrees of Bachelor of Arts, Bachelor of Letters, and Bachelor of Science. Probably the most popular course is agriculture. A college farm of three hundred acres is situated about one mile from the Queen's campus, and is used exclusively by students taking this course. It contains all the necessary farm stock and buildings to give the boys practical application of the theories of farm management which they learn in the classrooms.

One of the features of the life at Rutgers is the military training, which every student is required to take. This includes instruction in military tactics by an officer of the United States army, battalion drill and other features designed to train the students to take their places as officers in the regular army, should this nation be called to arms.

The competitive examinations for State Scholarships are arousing unusual interest this year.

ELMER FRENCH WINS $25 PRIZE AT RUTGERS

Elmer French, of Plainfield, won second prize in the Freshman oratorical contest held yesterday afternoon in the chapel of Rutgers College. From the 180 Freshmen the best eighteen were selected to compete yesterday for the Barbour prize in public speaking. French receives as a prize a $25 dictionary or its value in cash. Paul Robeson, of Somerville, won the first prize, which was also a dictionary, or its cash value.

BOY HIT CAR BUT FAILED TO STOP

Edgar Kilgers, aged eighteen years, was arraigned in police court this morning on a charge of reckless driving of an automobile. The complaint was that he ran into the rear end of a Ford at the corner of Fifth street and Park avenue, and failed to stop. Judge DeMeza found that he was not familiar with laws governing the handling of automobiles, and warned him to study these, also to practice with his car before driving again. The case was dismissed.

—Press want ads. pay.

—Going to build? See Saturday's Press.

It is to be hoped that every Plainfielder will be wearing a rose pinned on their dress or in the lapel on their coat by some one of the hundreds of women "taggers" who will be scattered all over this city on that day.

These "taggers," dressed as nurses, will cover the city from the Plainfield Country Club on one side to the Park Golf Club on the other—from the Netherwood station at one end to the Clinton Avenue station at the other—and all sections of the city in between these four points of the compass.

That day has been chosen by the Women's Auxiliary Board of Muhlenberg Hospital to ask all men, women and children of Plainfield—whether rich or poor—to contribute as much money as they are able to this most worthy organization which recognizes no creed—except the creed of helping the suffering.

$5,000 WANTED

DON'T FORGET:

ROSE TAG DAY
JUNE 17
SUNRISE TO SUNSET

KEEP IN MIND:

Every Penny Helps
Let Your Heart
Rule Your Purse

The Most Beautiful Flag In the World--YOUR FLAG

TheStarSpangledBanner

Complete with POLE HALYARD AND BRACKET

The STAR SPANGLED BANNER never shown to better advantage than in the COMBINATION FLAG OUTFIT we now offer for 79c and one coupon printed in the PLAINFIELD DAILY PRESS.

Outfit consists of beautiful AMERICAN FLAG, a jointed pole, together with rope and holder, all ready to put up, and comes packed in a strong box and may be easily carried.

Complete with POLE HALYARD AND BRACKET

The FLAG has full forty-eight stars, sewed stripes, colors are rich, warm and full and guaranteed fast. Flag has canvas heading and metal grommets.

The pole is highly varnished hardwood with ball and truck and has brass screw joint so that sections cannot slip out. Holder is strong and substantial and with rope makes an outfit anyone would be proud to own.

These are the days when every one should display their flag and the combination outfit we offer is just the size for the home, summer camp or cottage and the best value to be obtained for the money.

79c Combination Flag Outfit Coupon 79c

Distributed By the PLAINFIELD DAILY PRESS

Clip this coupon and present together with our advertised price of 79c at our office, 193 North Avenue, and receive your COMBINATION FLAG OUTFIT, consisting of FLAG, BRASS JOINTED POLE, HOLDER and ROPE, all ready to put up.

If to be sent by mail add 15 cents for postage.

An Appeal to Americans BY

The Commission for Relief In Belgium

Sole Clearing House for all Belguim Relief

We, as Americans, are enlisted for the war to save seven million men, women and children. It is the greatest commissary undertaking in the history of the world, and in the lexicon of America there is no such word as fail.

We Need Food Supplies as Well as Cash

Railroads, express companies, postoffices, governors and state committees are aiding. Our Flotilla of Mercy, comprising thirty-five chartered ships, is constantly carrying food. **But—Our Supplies Are Far too Short!**

Are You Helping? If Not, Send in Your Name Now!

Make out your check or money order, or send cash either to your state committee co-operating with this Commission or to the New York Headquarters:

The Commission for Relief in Belguim

71 BROADWAY, NEW YORK, N. Y.

Checks to the Woman's Section should be made out to Miss Anne Morgan, Treasurer, No. 1 Madison Avenue, New York.

The Commission for Relief in Belgium

American Commission for Relief in Belgium
Spanish Commission for Relief in Belgium
Italian Commission for Relief in Belgium
Comite National de Secours et D'Alimentation

Honorary Chairmen
His Excellency Walter Hines Page
The American Ambassador in London
His Excellency James Gerard
The American Ambassador in Berlin
His Excellency William G. Sharp
The American Ambassador in Paris
His Excellency Senor Don Alfonso Merry Del Val Y Zulueta
The Spanish Ambassador in London
His Excellency Le Marquis De Villalobar
The Spanish Minister in Brussels
His Excellency Brand Whitlock
The American Minister in Brussels
His Excellency Henry Van Dyke
The American Minister in The Hague

Auditors and Accountants
Deloitte, Plender, Griffiths & Co., New York and London
Executive Officer—London
Herbert Hoover, Chairman
Executive Officers—New York
Lindon W. Bates, Vice Chairman
Robert D. McCarter, Hon. Secretary
The Woman's Section
No. 1 Madison Avenue, New York
Mrs. Lindoff Bates, Chairman
Miss Anne Morgan, Treasurer
Mrs. August Belmont
Mrs. Edward R. Hewitt
Miss Mary Parsons
Mrs. William K. Vanderbilt
Miss Maude Wetmore
Miss Grace Parker, Secretary
Bankers
Guaranty Trust Co.,
140 Broadway, New York

Subscriptions for the Local Committee May Be Forwarded to the Daily Press.

Sometimes a store will decide to perform a real "stunt" in value-giving on some special line. You may be sure that in all such instances the ad-readers will have earliest knowledge of the details.

DR. ARTHUR WARREN WAITE

Smiles as He Enters Sing Sing Prison.

Photo by American Press Association.

Dr. Arthur Warren Waite, sentenced to death for the murder of his father-in-law, John E. Peck, of Grand Rapids, Mich., is anxious to pay penalty as soon as possible.

CLEMENCY TO IRISH, ASQUITH'S PROMISE

Says All Possible Leniency Will Be Used.

London, June 2.—Leniency and clemency form the guiding principle of the British government in dealing with the prisoners taken in the recent Irish revolt, Premier Asquith told the house of commons. There was no reason, he added, to depart from that principle, but its exercise was limited by the "vindication of the law and necessity to prevent a recurrence of the outbreak."

The premier said that 800 prisoners already had been released and that the cases still pending would be attended to as speedily as possible. Only those directly or indirectly concerned with the rising and those whose return to Ireland might prove a source of danger were being held, he explained.

These statements were made by Mr. Asquith in response to complaints by John Dillon, the Irish Nationalist, who took advantage of the premier's motion for adjournment until June 20 by raising some questions with regard to the Irish problem. He did so reluctantly, he said, as a discussion of the matter at present might engender an amount of heat which would be injurious to the interests of Ireland.

After expressing skepticism with reference to the negotiations now conducted by Munitions Minister Lloyd George, Mr. Dillon requested a frank governmental statement as to how the authorities proposed to deal with the Irish prisoners. The treatment accorded them thus far, he said, was "barbarous and worse than that accorded German prisoners of war." It was to Dillon's appeal for magnanimity and "decent treatment" of the rebel prisoners that Mr. Asquith replied with a promise of clemency and leniency.

Mr. Dillon complained of the absence of a guiding principle in the course pursued toward the prisoners and of the employment in Dublin of spies of a very objectionable character. He also lamented the continuance of martial law in Ireland.

MACHINE GUNS ON TRUCKS.

Increased Armament Is Expected to Reduce Peril of Snipers.

Columbus, N. M., June 2.—Benet Mercier machine guns, it is stated, are hereafter to be used on the motortruck trains that carry provisions from here to the forces in the field. Heretofore the military guard and armed drivers on each train have proved more than adequate to cope with snipers and the bands that have occasionally attacked the heavily loaded truck trains, but with this greatly increased protection the danger of successful surprise attacks will be reduced to a minimum.

General Markets.

New York, June 2.

FLOUR—Easy; spring patents, $5.65@5.85; winter patents, $5.25@5.55; winter straights, $5.30@5.40; Kansas straights, $5.50@5.60.

BUTTER — Steady; receipts, 27,860; creamery, extras, 92 score, 30¼@30½c.; creamery, higher scoring, 30¾@31½c.; firsts, 29@30c.; seconds, 28@28½c.

EGGS—Steadier; receipts, 39,822; fresh gathered, storage packed, firsts or extra firsts, 23@24c.; regular packed, extra firsts, 23¼@23½c.; do, firsts, 22@23c.; nearby hennery whites, fine to fancy, 26@27c.; nearby hennery browns, 24½@25½c.

CHEESE—Weak; receipts, 6,862; state, fresh, specials, 15c.; do, average fancy, 14½@14¾c.

POULTRY—Live, weak; broilers, 30c.; fowls, 20½@21c.; turkeys, 22c. Dressed, weak; chickens, 18@32c.; fowls, 18@23c.; turkeys, 23@33c.

Live Stock Market.

Pittsburgh, June 2.

CATTLE—Receipts light; market steady; good to choice, $10.25@10.50; good, $9.75@10.15; medium to good, $9.40@9.65; tidy, $9.50@9.75; fair, $8.25@9.40; common, $7@8.50; common to good fat bulls, $6.50@8.50; common to good fat cows, $4.50@8; heifers, $5@9.15; fresh cows and springers, $25@80.

HOGS—Receipts, 20 loads; market ruled steady; prime heavy, $9.70@9.75; heavy mixed, $9.70@9.75; medium, $9.70@9.75; heavy Yorkers, $9.70@9.75; light Yorkers, $9.10@9.35; pigs, as to quality, $9.75@9.80; common to good roughs, $8.50@8.75; stags, $6.75@7.50.

SHEEP AND LAMBS—Receipts, 3 loads, market slow at steady prices; supply of spring lambs light; market steady; receipts of calves light; market steady; fine wethers, $7.25@7.50; good mixed, $6.50@7; fair mixed ewes and wethers, $3.50@6; culls and common, $3@4.50; culls to choice lambs, $5@9; veal calves, $8.50@11.50; heavy and thin calves, $5@8.

TRUE.

The world owes every man a living.

That's so. And the world gives every man plenty of opportunity to collect it if he wants it.

—Going to build? See Saturday's Press.

ADD $6,000,000 TO NAVAL BILL

Shipbuilding Yards to Be Provided For.

NEW ENLISTMENT TERMS.

Amendment Proposed by Which Bonuses Could Be Paid to Men Joining Navy—Secretary Daniels Quoted as Saying Recruits Are Easily Obtained.

Washington, June 2. — The house added an amendment to the naval appropriation bill authorizing the expenditure of $6,000,000 to equip various navy yards for the construction of naval vessels.

This amount is not to be expended, however, unless private shipbuilders refuse to make satisfactory contracts with the navy department for the vessels authorized in the pending bill.

Government yards at New Orleans, Puget sound, Philadelphia, Boston, Norfolk, Portsmouth and Charleston are to be equipped for building operations. The yards at Puget sound, Philadelphia, Norfolk and Boston are to be so equipped that they can turn out capital ships—battle cruisers and dreadnaughts.

Soon after voting an additional $6,000,000 to the total of the naval budget the house refused to strike from the bill the Hensley proposal for the creation of an international arbitral court to discuss permanent peace and disarmament.

On motion of Chairman Padgett of the naval affairs committee an amendment was included which is designed to encourage enlisting in the navy. The amendment provides that the term of enlistment hereafter shall be three instead of four years and that the enlisted men shall have the privilege of going into the reserve after one year's active service. Mr. Padgett told the house that the provision would in reality mean active service of from twelve to eighteen months, as releases for the reserve will be made only twice a year, in June and December.

Would Offer Bonus.

Representative Hill of Connecticut, Republican, offered an amendment to give a bonus of $100 to every man who enlists in the navy during the continuance of the European war. This amendment was unnecessary, argued Mr. Padgett, who quoted Secretary Daniels as saying there is no trouble getting enlisted men and that the demands upon the department for places in the navy are as great as can be met.

The New York and Mare Island navy yards are not included in the $6,000,000 lump sum appropriations for improvements at various government institutions. These two yards were similarly provided for in an urgent deficiency bill which recently passed congress.

Speaker Clark made a brief speech in support of the Hensley arbitral court provision. The speaker admitted that wars cannot always be prevented by arbitration, but asserted that such courts served a valuable purpose.

DEMAND ACTION ON SUFFRAGE

Representatives Call on the House Suffrage Committee.

Washington, June 2.—Representatives from suffrage states who appeared before the judiciary committee of the house to demand action on the proposed suffrage amendment to the constitution were told by Chairman Webb that it would meet with defeat if reported now.

Several members of the delegation stated that their constituents are strongly in favor of national woman suffrage and do not view with pleasure attempts to hamper such legislation. Others urged that the measure be brought up in the house for a vote as soon as possible.

DROPS HIS HYPHEN.

German-American Head Quits to Win Bartholdt Place.

St. Louis, June 2.—Henry A. Kersting, president of the St. Louis branch of the German-American alliance, has filed notice of his candidacy for the Republican nomination for congress in the Tenth Missouri district. This is the district formerly represented by Richard Bartholdt.

Mr. Kersting resigned from the presidency of the German-American alliance, saying he did not wish to appear to use his office in the alliance to advance his political interests.

Weather Forecast.

Fair and warmer, followed by partly cloudy; light south winds.

WEATHER EVERYWHERE.

Observations of the United States weather bureau taken at 8 p. m. yesterday follow:

	Temp.	Weather.
Albany	70	Clear
Atlantic City	60	Clear
Boston	70	Clear
Buffalo	66	Cloudy
Chicago	70	Cloudy
New Orleans	86	Clear
New York	70	Clear
St. Louis	82	Cloudy
Washington	68	Cloudy

NOTHING GAINED.

What was the result of your petition to the landlady for fewer prunes?

Negligible. It simply got us more rhubarb.

—That funny fellow Scoop is on the classified page.

SPORT TOPICS

Raking 'Em Over

By "JINKS"

LOCAL TALENT TRYING HARD TO BREAK IN BUT—

Plainfield has a country-wide representation in baseball circles but it is still without a big league performer, at least one who has mounted to the major rank within recent years. "Willie" Keeler, he of bunting fame, and "Rube" Oldring, now recognized as one of the best old fielders in the game, once pastimed on local lots and the former might be classed as a "home-product." Both gleaned some early experience in this environment but it has been so long since they graced Plainfield diamonds that they've become well nigh forgotten. Jack Martin has been looked upon as our most promising youngster, but at present seems to be firmly well planted in the American Association and prospects of his moving up are dubious. In college circles we have Jack Riffert, Harry Jennings and Gerard, all of whom performed here on various occasions, but none of this trio can be classed as a strict localite. Cliff Randolph, Tommy Mullin, "Red" Grimes, and "Nibs" Hand stopped in the "bushers," and among the lot there appears no one ripe for big league plucking. It looks as though Plainfield would remain in the back-ground for a few more years, at least, but while there's life there's hope and we'll stick to the end waiting for this hope to pan out.

• • • • • •

ABOUT THE DESTINIES OF JACK MARTIN.

What will eventually become of Jack Martin? This is the big topic Plainfield fandom is interested in. Not alone because Jack has displayed the "makin's" of a major but because he's a born and bred Queen Cityite. The Phillies had him, the Yankees tried him, and he pastimed in the old International League, but the longest road led him to the Milwaukee Association, where he is now burning things up. Martin is getting well along in years and although he's playing the game of his career just now it's only a vague hope that leads us to believe that he may some day size up as a regular on a big league club. Misfortune overtook Jack and delayed him in gathering enough experience to measure up to major standards and Father Time will overtake him before the "O. B." managers on the big loops decide to take him in tow. Youth is what is sought nowadays and even the most ardent admirers of Jackie will have to admit that he's no longer a blushing schoolboy whose mistakes we can excuse with the time honored sally that "he will learn."

• • • • • •

WHAT WILL BECOME OF CITY LEAGUERS?

If Plainfield had the school for baseball players ten years ago, such as it has today, we'd be watching the daily box scores of big league clubs in eager anticipation of seeing a local name displayed once in a while. The City League should serve as an instructor for the promising talent that lurks hereabouts and it will not be for the lack of organized effort if some stars are not produced. League baseball, even on the minor scale it is staged hereabouts, should deal out experience, and if the present day youngsters know enough to profit by the Saturday afternoon teachings they ought to land on top of the heap one of these days. In Jack Martin's time there wasn't any rock bottom amateur circuit such as we boast of today but if there had been suffice it to say that Martin would have developed further along then he did before being picked up by the Yanks.

• • • • • •

PUBLICITY WE GLEAN FROM SPORT EVENTS.

Few Plainfielders who casually observe sport returns realize the amount of advertising a city like this gleans from athletics. No matter what paper you pick up these days you are pretty likely to read about a Plainfielder or Plainfield team doing something in some branch of sport. It may be golf, tennis, baseball, or any other pastime but you are bound to see a localite represented somewhere and opposite his name is the word "Plainfield." Small as it may seem this is publicity and the town is benefitted, even if only by getting its name before the public. Give it a thought sometime when scanning a metropolitan daily and see just how many names of local color you can single out.

Queries--Comment--Answers

Query—Is there a law in New Jersey providing for an eight-hour day for city employes?—N. J.

Answer—Eight hours is the limit of a day's work by any person employed by or on behalf of the State or municipality in New Jersey.

Query—Where can I obtain an accurate list of automobile owners in Plainfield? I want particularly to find out the make of cars.—F. G. T.

Answer—You could probably get what you want from James J. McCann, the local motor vehicles agent, who has an office in the State Trust Company building at Park avenue and East Second street.

Query—A bets that Jess Willard weighs more than Jack Johnson. B says not. Who is right? Which has the longer reach?—P. K.

Answer—We don't know exactly how much each one of them weighs at present but when they fought for the title Johnson weighed 234 pounds and Willard 242 pounds. It would not be a surprise to learn, however, that Johnson is the heavier of the two just at present inasmuch as Willard has kept in good condition since the fight and the "big smoke" has probably en on considerable weight. Johnson taken on considerable weight. Johnson has a reach of 73¼ inches and Willard's measures 83½ inches.

Query—If the Yankees won the American League championship and the Giants won the pennant in the National would all of the world's championship games be staged on the Polo Grounds?—P. K.

Answer—Although both teams use the Polo Grounds this matter would have to be decided by the two organizations. It is likely, however, that the Yankees would use another American League Park so that the games could be divided up between two cities. We hope you are not wagering your money on the Yanks to win the pennant.

Query—Is one minute a creditable record for the 100 yard swim? I did it in this time in the Plainfield High School pool.—T. P.

Answer—This is excellent time for the century. Keep on practicing as you seem to have considerable speed along this line. When Walter Ramme won the metropolitan title for this distance last year he established a mark of 58 3-5 seconds, so you see you are only 1 2-5 seconds behind this mark.

SPORT COMING EVENTS.

Today.

Elks' billiard tourney.

State golf title tourney (Englewood).

Tomorrow.

P. H. S. vs. N. P. H. S. (Parker Field).

Netherwood at First Baptist.

T. A. B. S. at Clinton Avenue.

Hope Chapel at Farmers.

State Golf title tourney (Englewood).

East Orange at Plainfield (tennis).

Elks' billiard tourney.

Wednesday.

N. P. H. S. vs. Battin H. S. (Elizabeth).

—When discontent reaches a certain point, the furnished room advertisements become very interesting to some people.

BRUNSWICK OUTING FOR TAB SUPPORTERS

Management Urges Big Representation at Only Out-of-town Game.

As has already been announced, the T. A. B. S. baseball team will journey to New Brunswick, Sunday, to cross bats with St. Peters.

Manager Jim Scott states that this will, in all prabability, be the only out-of-town game this season. This will be the only chance T. A. B. fans will have of going out of town with the team.

Now, a team playing in another town is in no small way judged by the number of rooters it brings from home. Aside from supporting the team the ride itself is well worth the trip, being along the Raritan River for several miles. There are nearly 200 T. A. B. S., and out of these at least 100 should go. In order that the manager can make arrangements for special trolley cars, it will be necessary for him to have an idea of the number going.

All those who decide to go please sign notice in club house or get someone else to do it. Meet at clubhouse at 1 p. m. Sunday.

FRESHIES WHIPPED BY SOPH ATHLETES

Track Meet Between P. H. S. Classes on Parker Field Yesterday.

The Sophomores scored a 48½ to 23½ point victory over the Freshmen yesterday in a Plainfield High School interclass meet on Parker Field. Both classes showed some good material, and several of the events were closely contested, although the individual work of Field made the second-year men sure of their victory.

The results follow:

100-yard dash—Field, Sophomores, first; Hand, Freshmen, second; Dugan, Sophomores, third; time, 11¼ seconds. 220-yard dash—Won by Field, Sophomores.; Hand, Freshmen, second; Roddy, Sophomores, third; time, 25¼ seconds. High jump—Field, Sophomores, first; King, Freshmen, second; O'Donnell, Sophomores, third; height, 5 feet. 440-yard run—Field, Sophomores, first; Hand, Freshmen, second; Roddy, Sophomores, third; time, 59 seconds. Broad jump—Field, Sophomores, first; Johnson, Freshmen, second; Duga, Sophomores, third; distance, 18 feet 1 inch. Discus—Dugan, Sophomores, first; Hand, Freshmen, second, Schieng, Freshmen, third. Shot—Vail, Sophomores, first; Hand, Freshmen, second; Dugan, Saphomores, third.

LAST CALL FOR ENTRIES IN TENNIS TITLE EVENT

Entries for the women's handicap tennis tournament of the Plainfield Country Club will close Sunday night. Entries may be telephoned or sent to Mrs. R. S. Rowland, 'Phone 981.

This annual tennis event of the local club opens Monday morning at 10 o'clock on the clubs' courts. It is essential that the committee have the entries on file as soon as possible so that the handicaps may be allotted before play opens.

High Bridge-Califon.

Mrs. Robert Apgar is ill at her home in East High Bridge.

William Fallhower, of Califon, sprained his ankle Tuesday by a fall.

Professor Hiram L. Fisher, of Annandale, spent Memorial Day with Charles Miller at Califon.

John Gray and Mr. and Mrs. Leslie Gray, of Newark, were visitors this week to Mr. and Mrs. Charles M. Flomerfelt at Lower Valley.

Mrs. Emma McCann, of Califon, is ill.

Owing to the operation of a steam shovel on the Hoffman-Lower Valley macadam road, a detour is made between the two places and Califon over the River road.

Mr. and Mrs. Marshall Apgar returned Wednesday to Elizabeth, after a visit to Mr. and Mrs. David W. Apgar, of Califon.

HORSES AND HAY.

Never look a gift horse in the mouth.

No, considerin' the cost of feed mebbe it 'ud be better not to accept the hoss in the first place.

—Going to build? See Saturday's Press.

CITY HIGH DOUBLES SOMERVILLE SCORE

Second Victory Over Visitors Makes Another Notch in Winning Streak.

Plainfield High School's baseball team continued its winning streak yesterday afternoon on Parker Field by downing the Somerville High School clan for the second time this year by a 10 to 5 score. Although outhit, the swatting of the locals was more timely, and when the visitors did get threatening in the eighth, Hutchcroft went on the mound in place of Eder and choked off the rally.

Plainfield got its first run in the initial frame. Semer got on after he had struck out, Kinsley missing the last strike; Dunham's sacrifice advanced him a peg and the fumble of Apgar's roller allowed him to cross the platter. Again in the fourth, P. H. S. got one when Apgar tripled to centre and came home on Linke's single; and in the fifth two came over.

Somerville got its first run in the seventh. Johnson got on when Coudray fumbled his high bounder and went to second on Stryker's sacrifice, coming home on Faulk's hit after Woldin had grounded out.

The eighth inning was when the visitors got started, and before they could be stopped came near tying the score. A piece of luck helped them along when Smith walloped a line drive to right field. The ball hit Dunham's glove and bounced off and over the fence, allowing Smith to get to third.

P. H. S. started a merry-go-round in the last half of the eighth and before they had stopped put the game on ice. Three hits—one of them a two-bagger by Kyle—and a couple of walks did the damage, and Somerville lost their last chance in the ninth when they got only one run more.

The work of the locals showed considerable improvement in nearly every department, and, with a little confidence they should give N. P. H. S. the fight of their lives Saturday afternoon in the second game for the interscholastic championship.

The score:

PLAINFIELD H. S.

	AB.	R.	H.	PO.	A.	E.
Semer, 2b	5	2	1	6	3	0
Dunham, rf	3	1	1	2	0	0
Kyle, 1b	4	1	1	7	1	0
Apgar, c	2	1	1	11	2	0
Linke, ss	4	1	2	0	2	0
Noonan, lf	4	1	1	1	0	0
Mills, cf	3	2	1	0	0	1
Coudray, 3b	4	1	0	0	4	2
Eder, p	3	0	0	0	0	0
Hutchcroft, p	1	0	0	0	0	0
Dealman, lf	0	0	0	0	0	0
	33	10	8	27	12	3

SOMERVILLE.

	AB.	R.	H.	PO.	A.	E.
S. Woldin, ss	5	0	1	0	2	1
Faulk, 3b	5	1	3	4	1	2
Ammerman, lf	4	0	0	0	0	0
Hamilton, 2b	4	0	1	1	2	1
Douglas, cf	5	1	1	0	0	0
Kinsley, c	2	1	1	12	1	0
Smith, p	4	1	2	0	3	0
Johnson, rf	4	0	0	0	0	1
Stryker, 1b	3	1	2	7	1	1
A. Ammer'n, cf	1	0	0	0	0	0
	37	5	11	24	10	6

Score by innings:

P. H. S.	1 0 0 1 2 1 0 5 x	10
S. H. S.	0 0 0 0 0 0 1 3 1	5

Summary: Earned runs—P. H. S., 8; S. H. S., 4. Three-base hit—Apgar. Two-base hit—Kyle. First base on balls—off Eder, 1; off Smith, 2. Struck out—by Eder, 6; by Hutchcroft, 2; by Smith, 12. Left on bases—P. H. S., 4; S. H. S., 8. First base on errors—P. H. S., 5; S. H. S., 2. Hit by pitcher—Ammerman. Umpire—Lewis.

CORIELL WILL OFFICIATE AT N. P. H. S.-P. H. S. GAME

North Plainfield and Plainfield High School baseball forces will clash tomorrow afternoon on Hyde Field for the second interscholastic bout of the season. Having tasted defeat in the initial setto the local lads are entering the fray with the expectation of evening matters up. Little has been heard concerning the activities of the boroughites, but it is needless to say that a strain of optimism runs through their ranks.

Coach Patch has not announced his pitcher.

"Lew" Coriell has been engaged to render decisions from behind the plate, having done this so successfully for the past two years.

PIRATES RELEASE KNABE.

Pittsburg, June 2.—Otto Knabe was yesterday released unconditionally by the Pittsburg National League Club. Knabe was manager of the Baltimore Federal team last year.

—If you have something to rent, you have something to advertise—and something that it will pay you to advertise adequately and persistently.

—Still-useful furniture may be sold for what it is worth to somebody else—if you give the selling-task to a classified ad.

BUT TWO CONTESTS ON LEAGUE SCHEDULE

Baptist-Netherwood Game is Called Off Owing to a Death.

The T. A. B. S. will meet Clinton Avenue for the first time this season in the City League series tomorrow, when they travel to Dunellen to play on the latter's new grounds. McLaughlin and Bergen will be the home team's battery, while the Abstainers have T. Denny, McFadden, Rosenson, Lee, Lawton and J. Denny available for mound duty, with Teeling behind the bat. To reach the diamond it is necessary to get off at Washington avenue in Dunellen and walk three blocks west.

Owing to the cancellation of the Netherwood-Baptist contest, out of respect to the Coughlin boys, whose father died Wednesday, there will be but two City League games tomorrow. The only one staged in Plainfield will take place on the West End avenue field, that lot having been offered for the occasion by the Baptists.

Hope Chapel will meet the Farmer A. C. in the only local game. Dick Schott will be back in uniform for the Chapelites, and he will probably be delegated to the mound.

These two teams have been keen rivals all season, and a good game is bound to result. The West End avenue field may be easily reached via the westbound Union trolley car, stopping at Grant avenue.

BASEBALL.

Results of Games Played in National, American and Other Leagues.

NATIONAL LEAGUE.

										R.	H.	E.
At Brooklyn—												
Boston	4	0	0	0	0	0	0	2	0—	6	8	1
Brooklyn	0	0	0	0	1	0	0	0	0—	1	4	3
Ragon, Gowdy; Cheney, Meyers.												
Second game—										R.	H.	E.
Boston	0	0	0	0	0	0	0	0	2—	2	7	0
Brooklyn	1	0	0	0	0	0	0	0	0—	1	8	1
Rudolph, Gowdy; Coombs, Miller.												
At Pittsburgh—										R.	H.	E.
Cincinnati	0	0	0	1	0	1	1	0	1—	4	9	0
Pittsburgh	0	0	3	2	3	0	0	0	*—	8	13	4
Schneider, Dale, Wingo, Huhn; Harmon, Schmidt.												
At Philadelphia—										R.	H.	E.
New York	0	0	0	2	0	0	0	0	0—	2	5	3
Philad'phia	2	0	0	1	0	1	0	0	*—	4	7	2
Stroud, Schauer, Rariden; Rixey, Killifer.												

STANDING OF THE CLUBS.

	W.	L.	P.C.		W.	L.	P.C.
Brooklyn	22	14	.611	Cincinnati	20	23	.465
New York	21	15	.583	Chicago	19	23	.452
Phila'phia	21	17	.561	Pittsburg	18	22	.450
Boston	18	19	.486	St. Louis	18	24	.429

AMERICAN LEAGUE.

										R.	H.	E.
At Detroit—												
Chicago	0	1	4	0	0	0	0	1	0—	6	7	3
Detroit	0	2	0	0	0	1	0	0	0—	3	6	2
Faber, Schalk; Cunningham, Stanage, Baker.												
At New York—										R.	H.	E.
Philad'phia	0	0	0	0	0	2	1	2	0—	5	16	0
New York	0	0	0	0	0	0	0	0	0—	0	4	0
Bush, Meyer; Caldwell, Nunamaker.												
At Boston—										R.	H.	E.
Wash'gton	0	0	0	0	0	0	0	0	0—	0	5	3
Boston	0	0	0	0	0	0	0	1	*—	1	4	1
Johnson, Ainsmith; Ruth, Thomas.												
At St. Louis—										R.	H.	E.
Cleveland	0	0	0	1	0	0	1	0	1—	3	11	0
St. Louis	0	0	0	1	0	0	1	0	0—	2	7	1
Morton, Billings; O'Neill, Parks, Hartley, Severeid.												
Second game—										R.	H.	E.
Cleveland	0	1	0	0	0	2	1	1	0—	5	10	2
St. Louis	0	0	3	3	0	0	0	0	*—	6	4	2
Loudermilk, O'Neill; Baumgardner, Plank, Severeid.												

STANDING OF THE CLUBS.

	W.	L.	P.C.		W.	L.	P.C.
Cleveland	25	16	.610	Chicago	18	21	.462
Wash'ton	24	16	.600	Detroit	18	23	.439
New York	22	16	.579	Phila'phia	15	24	.385
Boston	22	18	.550	St. Louis	15	25	.375

INTERNATIONAL LEAGUE.

										R.	H.	E.
At Providence—												
Baltimore	1	0	0	0	0	1	0	0	0—	2	11	3
Providence	0	0	0	0	0	1	0	1	1—	3	9	1
Morrisette, McAvoy; Tincup, Blackburn.												
At Buffalo—										R.	H.	E.
Toronto	2	0	0	0	0	3	0	0	0—	5	11	0
Buffalo	0	0	0	0	0	0	0	0	0—	0	5	2
Manning, McKee; Bader, Handiboe.												
At Newark—										R.	H.	E.
Richmond	2	0	0	0	1	0	2	0	0—	5	10	1
Newark	0	0	0	0	1	0	0	0	0—	1	11	2
McHenry, Reynolds; Schacht, Schwert.												
At Rochester—										R.	H.	E.
Montreal	1	0	0	0	0	0	0	0	1—	2	5	1
Rochester	1	0	0	0	0	0	0	0	2—	3	8	3
Goodbred, Wells; Hill, Hale.												

STANDING OF THE CLUBS.

	W.	L.	P.C.		W.	L.	P.C.
Providence	17	11	.607	Montreal	16	13	.533
Richmond	16	13	.552	Buffalo	13	17	.433
Baltimore	17	14	.548	Toronto	11	16	.407
Newark	16	14	.533	Rochester	11	18	.375

EASTERN LEAGUE.

										R.	H.	E.
At Portland—												
Portland	0	0	0	0	0	0	0	0	0—	0	5	4
Lynn	0	0	0	0	0	0	2	0	0—	2	2	1
Plitt, Martin, Gaston; Jewett, Masterman.												
At Lowell—										R.	H.	E.
Lowell	0	0	0	0	0	0	0	0	0—	0	5	1
N. London	1	0	1	0	1	3	0	0	0—	6	13	2
Zeiser, Kilhullen; Martin, Russell.												
At Lawrence—										R.	H.	E.
Worcester	0	0	0	2	0	0	0	2	1—	6	11	2
Lawrence	2	0	1	1	0	0	0	1	2—	7	13	3
Herring, Tyler; Fulla, Pennington, Lavigne.												
At New Haven—										R.	H.	E.
Springfield	0	1	1	0	1	0	0	0	0—	3	7	4
New Haven	0	0	0	2	0	0	0	1	1—	4	12	2
Justin, Stephens, Bressler, Devine, Murphy.												
At Hartford—										R.	H.	E.
Hartford	4	0	0	1	0	2	0	2	*—	9	9	4
Bridgeport	2	0	0	0	0	0	0	0	0—	2	8	4
Radloff, Salmon, Gero, O'Connor, Leon, Rieger, Smith.												

STANDING OF THE CLUBS.

	W.	L.	P.C.		W.	L.	P.C.
N. Lond'n	16	5	.792	Lowell	13	15	.464
Spr'gfield	14	10	.615	Worcester	11	14	.440
Portland	15	10	.600	N. Haven	10	17	.370
Lynn	15	12	.556	Hartford	8	15	.348
Lawrence	15	12	.556	Bridgep't	9	21	.300

—Until you have canvassed the readers of this newspaper on the matter, do not decide whether or not this may be a "poor time to sell" that property.

We succeeded in another 1,000 best standard tires. Will sell at 40 per cent. off standard lists. We guarantee all tires and make good. Special price on 34x4, $9; 37x4½, $16.75. Open Sundays.

HUDSON DOUBLE TIRE CO.
269 Halsey Street Newark, N. J.
Tu.-Th.-Fri.

"T. R." INTRODUCES FITZSIMMONS AS "MY OLD FRIEND BOB" AT BIG RALLY

During the Roosevelt meeting in Newark last night an attendant appeared in the lobby bearing a card and acting in a manner that made it evident that he was uncertain what to do. A member of the Roosevelt party asked what was troubling him, and he whispered: "Bob Fitzsimmons, the fighter, is here and wants to see the Colonel."

The Colonel was informed of the visit, and asked that Fitzsimmons be shown in. A moment later the ex-prizefighter appeared in the dining room, and the Colonel, with his "Glad to see you, Bob, fine," gave his hand a mighty shake. Then he introduced Fitzsimmons to ex-Governor Murphy, ex-Governor John Franklin Fort, Mayor Thomas L. Raymond and other leading citizens, as "My old friend, Bob." Everybody was as cordial to "Bob" as if he had been an ex-President.

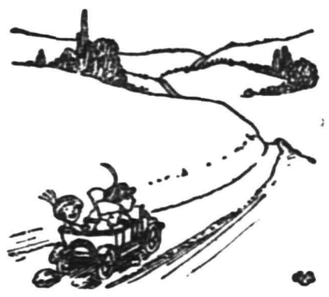

It's a long run that has no turning to *"Roadster" dusters.

One of our specials in motor apparel. Of changeable silks and serviceable khaki in raglan style.

Goggles! Gloves! Sweaters! Blazers! Thermos Bottles! Traveling Bags!

Everything for the owner and the man at the wheel.

* Registered trademark.

MAIL ORDERS FILLED

ROGERS PEET COMPANY
Broadway at 13th St. "The Four Corners" Broadway at 34th St.
Broadway at Warren Fifth Ave. at 41st St.
NEW YORK CITY

Central Bottling Works
Telephone 229. Corner Somerset and Chatham Sts.
HENRY HAURAND, Prop.

Headquarters for High Grade
Beers, Wines, Liquors and Carbonated Beverages

We carry only reliable goods. Goods with a reputation. Goods that we guarantee and recommend.

Try our Leaders—Plainfield Club, (blend); C. B. W. Monogram, (blend); Elkwood Pure Whiskey, (straight); none better made.

We regret to state that we can not deliver goods in Plainfield, but if you consider quality and prices you will find it will pay you to send for them. We call for empty bottles.

LOTS OF AUTO TROUBLES

are the result of neglect of small repairs. It may only be a minor damage but if neglected will surely grow into serious trouble. When your car doesn't go as it should send it to us. Little repairs when needed save larger and costlier ones later on.

AUTOMOBILES REPAINTED.

MARTIN AUTOMOBILE CO.

BASEBALL FANS

GET A CELLULOID PRESS SCORING TABLET

They Are Ready for 1916

This Coupon with three others and Five Cents when presented at the Press office will entitle you to one.

LIMITED SUPPLY GET YOURS NOW

FISK QUALITY

FISK BICYCLE TIRES
The Best That Can Be Had.
For Sale by
George L. Simon
179 NORTH AVE. OPP. DEPOT.

It is proper that the housewife should know as much about the business of buying for the home as her husband knows about the business in which he earns his income.

Before you have followed the plan of reading the ads for very long you become an EDUCATED judge of values. This education must be kept up to the hour.

CHRISTIAN SCIENCE

An Answer to the Recent Statements of the Rev. William E. Biederwolf Made at the Tabernacle.

To the Editor of the Daily Press:

Those who heard or read in your paper the attack on Christian Science, recently delivered by an evangelist in Plainfield, must have found it difficult to reconcile the wholesome results of Christian Science in the lives of its followers with the teaching represented by the speaker to be veritable Christian Science. Until it is possible to gather "grapes from figs," the fruits of this Science can never be gathered from that which our critic conceives Christian Science to be. But that no one may be led astray as to the teachings of Christian Science, this correction is offered for publication.

Mrs. Eddy.

The reverend gentleman stresses the assertion that Mrs. Eddy did not graduate from an institution of learning. As a matter of fact, Mrs. Eddy graduated from a private school taught by Professor Dyer H. Sanborn, in which boys were prepared for college, and girls received a certificate of graduation with academic honors. Professor Sanborn was the author of Sanborn's Grammar, a book familiar to an older generation, and a man of literary tastes.

Mrs. Eddy received as much or more systematic instruction that was usual with children of prosperous parents in New England at that period. Rev. Enoch Corse, of Tilton, N. H., one of Mrs. Eddy's tutors, spoke of her, as a young girl or woman, as "an intellectual and spiritual genius." Another clergyman, Rev. Richard S. Rust, principal of the Methodist Seminary at Northfield, N. H., who knew Mrs. Eddy well, offered her a position as teacher. He was afterward State superintendent of public instruction in New Hampshire, later president of Wesleyan College, Cincinnati, Ohio, and subsequently president of the Union Central Life Insurance Company.

As a girl, Mrs. Eddy wrote poetry of merit, and as a young woman was regularly paid by several periodicals for articles on topics of public interest. Before her discovery of Christian Science she was offered a salary of three thousand dollars a year to become associated with Rev. Albert Case as editor of the Odd Fellows' Magazine.

Our critic would discredit Mrs. Eddy because two dates are given as marking the beginning of her church membership. When Mrs. Eddy's attention was called to the apparent discrepancy, she frankly wrote: "My reply to the statement that the clerk's book shows that I joined the Tilton Congregational church at the age of seventeen is that my religious experience seemed to culminate at twelve years of age. Hence a mistake may have occurred as to the exact date of my first church membership" (First Church of Christ, and Miscellany, p. 311). It is possible that Mrs. Eddy was not formally admitted to membership at the earlier date. This cannot be determined now. It is a well known fact that church records are not always models of accuracy. It may be observed that the record of the Tilton church did not relate to Mrs. Eddy alone but to her and several others who were received into mermbership at the same time.

The fling at Mrs. Eddy's married life was quite gratuitous and unworthy of a clergyman who has any respect for womanhood. Mrs. Eddy's first husband, George W. Glover, was not "a bricklayer," as was alleged, but a contractor and builder, whose business was first in Boston and afterwards in Charleston, S. C. Her second husband, Dr. Daniel Patterson, has been described as "an itinerant dentist." He was, in reality, a regularly graduated D. D. S., and was considered a rarely skillful dentist. He practiced his profession in several towns in New Hampshire.

Mrs. Eddy's Discovery.

Although the discovery of Christian Science is said to have occurred in 1866, in another sense it may be said to have been a progressive discovery for twenty years prior to that time, and for nine years afterwards. Mrs. Eddy writes on page 107 of "Science and Health with Key to the Scriptures," "God had been graciously preparing me during many years for the reception of this final revelation of the absolute divine principle of scientific mental healing." There is no inconsistency, therefore, in the dates given by our critic relating to the discovery.

Truth is essentially the message of salvation to man. "'Ye shall know the truth,' declared Jesus, 'and the truth shall make you free.' When truth's reception and application are followed by the results foretold by the Master, the nature of truth's message is established beyond cavil. The success of Christian Science in healing and regenerating mankind furnishes irrefutable proof of its divine source, and vindicates Mrs. Eddy's claim to its discovery.

Opponents of Christian Science have repeatedly said that Mrs. Eddy obtained her ideas from one P. P. Quimby, a mesmerist of Portland, Maine, in spite of the fact that in 1883 a Massachusetts court upheld Mrs. Eddy's claim to the authorship of her writings. No evidence was produced at the time in support of the contention that Quimby was the author of anything contained in Mrs. Eddy's book, nor has unbiased investigation ever discovered any substantial evidence in support of the claim. Quimby said that he healed by magnetic forces. He used manipulation and passes. He was not a religious man. When Mrs. Eddy placed herself under the influence of Quimby and experienced physical relief from her ills, her gratitude led her to endow him with her own ideas of how her healing had been wrought. These ideas, the result of Mrs. Eddy's years of Bible study, Quimby made his own. She first attributed to God the healing power of the man, which later she was to learn was nothing more than mesmerism. The claim that Quimby, the mesmerist, gave Mrs. Eddy the ideas upon which she based her philosophy is completely demolished by the fact that Christian Science unqualifiedly exposes and denounces mesmerism in all its forms.

Portions of incidents in the life of Mrs. Eddy were adroitly introduced by our critic in a way to place her in a false light. Two examples suffice to show the modus of attack. One statement dealt with the indictment of Mrs. Eddy's husband, Asa G. Eddy, for conspiracy to kill D. H. Spofford. To be complete, the statement should have included the information that the indictment was quashed, and that later an affidavit by one Collier disclosed a conspiracy to fasten an alleged crime on an innocent man. The man Spofford, whose disappearance from Boston in October, 1872, was the occasion of Mr. Eddy's arrest, after passing two weeks in seclusion in the home of the man who claimed to have been hired to kill him, returned to his office. The other statement, a reference to Mrs. Eddy's divorce from Dr. Patterson, in all fairness should have included the fact that Mrs. Eddy had Scriptural ground for her action, and that she had played the part of peacemaker for the woman who had desecrated her own home. The facts about Mrs. Eddy's life are as accessible as the calumnies of her enemies. An authentic biography, "The Life of Mary Baker Eddy," by Sybil Wilbur, may be found on the shelves of most public libraries.

There is nothing in the teachings of Mrs. Eddy to warrant the belief that she could or would work mentally or otherwise to injure any one. Christian Science teaches the law of Love. Those who follow its teachings learn to love God supremely and their neighbor as themselves. The knowledge that God is the only power and presence is the rock of the Christian Scientist's defence against evil of every kind.

It is not unchristian to give or to receive instruction in the art of healing one's fellow man, or to publish or sell books which impart this knowledge, although our critic implies that it is. Payment for Mrs. Eddy's instruction or for her books was voluntary on the part of her students and entirely a matter of individual concern. Revisions of Science and Health were made from time to time, "to give a clearer and fuller expression of its original meaning" (Science and Health, p. 361). The writer has never known a Christian Scientist who has not been grateful for these revisions. No student of Mrs. Eddy who put into practice what he or she learned has ever regarded the fee for tuition as excessive or even adequate. It should be said that Mrs. Eddy taught many students without charge, and that many others paid for their instruction as they were able.

The Mrs. Eddy held up to ridicule by our reverend critic and the Mrs. Eddy, beloved by hundreds of thousands of people, cannot be one and the same. The first, as the speaker describes her, did not possess the capacity or the character to found a great religious movement such as Christian Science has proved itself to be. The real Mrs. Eddy, who through toil and self-sacrifice, gave to the world a new-old religion and a fresh hope, is the woman whose fame rests secure in the love and gratitude of those whose lives have been made brighter and cleaner and better by her teachings. This tribute from the Boston Traveler indicates how the world outside of prejudice and intolerance views the work of this wonderful woman:

"Mrs. Eddy has been one of the world's greatest benefactors. Her followers will say more than that, perhaps, but there is no reason why her enemies should say less. Regardless of differences of faith or philosophy, the world must recognize, in her work, a vast contribution to human happiness. Certain it is that Mrs. Eddy found the world full of doubt and despondency, and gave it a larger measure of brightness and hope. She taught the weak that they need not be weak, the sick that they might be well, the suffering that they had it within themselves to end their wretchedness. Those who were ailing, physically or mentally, were enabled, as she herself had been, to become strong in soul and body. . . . It is a great thing to be a teacher when the teaching bears such fruit."

Christian Science.

The critic's assertion that Christian Science is not new is correct. Mrs. Eddy gleaned her knowledge of Christian Science from the Bible. The truth about God and about man's relation to Him is as old as creation. Truth necessarily precedes its expression. But the fact still remains that Christian Science explains the works of the prophets, of Jesus and the apostles, and makes it possible for those who live in this day to heal the sick, reform the sinning and comfort the sorrowing in the way taught by Christ Jesus.

According to your report of the sermon, the clergyman mistakes and mis-states the attitude of Christian Science toward sin. The entire activity of the Christian Science movement is devoted to teaching mankind how to overcome and destroy sin. Christian Science churches are well attended, not because their congregations are taught that robbery, murder and other crimes mentioned by the critic may be committed without sinning, as one might gather from your report, but because Christian Science reforms the sinner.

"That mind has power over the body to heal it" was not the discovery of Mrs. Eddy. Christian Science does not teach that there is any healing power in human mind. St. Paul classified human or carnal mind as "enmity against God." It can be used for evil purposes as well as for good, and is therefore of that "kingdom divided against itself" which Jesus declared could not stand, not being founded upon truth. Hence human mind presents a false sense of existence which needs to be corrected by truth, before the body can be freed from the effects of false beliefs. When the world awakens to the truth of the statement found on page 177 of Science and Health: "Matter, or body, is a false concept of mortal mind," and that "from first to last, the body is a sensuous, human concept," it will learn how the one mind governs the body harmoniously. Christian Science healing is not confined to nervous disorders, as our critic affirms, but includes disease of every description, functional, organic or socalled incurable.

Matter.

The critic's explanation of the apparent dualism of matter and spirit in man supports the belief of life apart from God. Yet St. Paul affirmed: "In Him we live, and move, and have our being." The apostle's declaration is strictly scientific. Christian Science has proved in the experience of many thousands of people that in proportion as this truth is realized, that God is the life of man and that man has no existence apart from his Maker, the fear of disease and disaster has been overcome and life has become worth living.

Speaking of the philosophy of Christian Science, the reverend gentleman insisted that Mrs. Eddy's teaching as to the unreality of matter is "Berkeley's idealism gone mad." The idealism of Berkeley, which led to his making God the cause of earth's ills and calamities, came to grief when the good bishop abandoned his theories about matter and exalted tar water to a place above his Maker. The idealism of Christian Science is the idealism taught by Jesus. It has this advantage over that of Berkeley's in that it is demonstrable. "God is a Spirit," declares St. John. His creation is, therefore, spiritual and eternal. Matter, the opposite of Spirit, is thus placed on a relative plane as that which seems to be, in agreement with the writer of the letter to the Hebrews: "Through faith we understand that the worlds were framed by the word of God, so that the things which are seen are not made of things which do appear." St. Paul takes similar ground when he writes to the Corinthian church: "For the things which are seen are temporal; but the things which are not seen are eternal." Christion Science has sound Scriptural authority for defining the creations of God as real in the sense of being eternal, and the things that are cognized by the five physical senses as unreal in the sense of being temporal and destined to decay. Philosophers from Plato to Huxley have taught the nothingness of matter, it is true, but it remained for Mrs. Eddy to demonstrate the practical availability of a hitherto useless doctrine for the alleviation of human distress.

In alleging inconsistency in a Christian Scientist eating or drinking, our critic forgets that Jesus ate food, though he told his disciples: "I have meat to eat that ye know not of," and that Jesus asked for a drink at the well of Sychar, though he said to the Samaritan woman: "Whosoever drinketh of the water that I shall give him shall never thirst; but the water that I shall give him shall be in him a well of water springing up into everlasting life."

If our critic had taken the trouble to read what Mrs. Eddy has to say on marriage in "Science and Health," he would not have misrepresented the teaching of Christian Science on this subject as he did. "Until it is learned," writes Mrs. Eddy on page 64 of "Science and Health," "that God is the Father of all, marriage will continue," and on page 56 she writes: "Marriage is the legal and moral provision for generation among mankind." Christian Science accepts Jesus' statement, "In the resurrection they neither marry nor are given in marriage, but are as the angels in heaven." But until the attainment of this pure spiritual state, Christian Scientists, in common with all other Christians, will feel as Mrs. Eddy did, that "Home is the dearest spot on earth, and it should be the centre, though not the boundary, of the affections" ("Science and Health," p. 58).

Christian Science teaches that God is an infinite Supreme Being, but not a personal being in any human sense. Infinity precludes the possibility of person, for person is a finite concept. Using the word personal as applied to God in its higher or more uncommon meaning, God is infinite person.

No Denial Made.

Our critic is apparently unacquainted with the Christian Science text-book, "Science and Health," for this book does not deny the judgment, as he states, but shows it to be a continual mental or spiritual awakening in human consciousness, whereby human thoughts and acts are judged by the standard of spiritual law. Our critic has no authority for saying that Christian Science denies the Holy Spirit. Reference to "Science and Health" will show that Spirit is used therein as a synonym for God. Nor is there any ground for the statement that Christian Science denies the atonement. The chapter on atonement and eucharist, in "Science and Health," give a very clear explanation of the atonement which our critic should read.

Christian Science teaches that personified evil is just what Jesus said it was, "a liar, and the father of it." As a lie, evil stands for a power opposed to God. No such power exists, for God is all-power. Hence, Satan, the lie, has no real existence.

There is no pretext for asserting that Christian Science denies the creation of man or of the universe. God created man in His image and likeness and gave him dominion over all the earth. Christian Science teaches that, as St. John declares: "All things were made by Him; and without Him was not anything made that was made," sin has no real existence in God's creation. But Christian Scientists recognize their need to be saved from sin as a human experience, and they are able to overcome it in proportion as they rely upon the truth which Jesus said would make free. Sin is forgiven only as it is forsaken and destroyed.

Instead of denying the power and privilege of prayer, Christian Scientists learn to "Pray without ceasing." The Christian Scientist believes more in prayer than most Christians. It is to him as the old hymn has it, "The Christian's vital breath." In the light of its healing work, Christian Scientists should be the last people in the world to be accused of denying the power and privilege of prayer.

It is a mistake to say that Christian Science denies the divinity of Christ. Rather does it affirm the divinity of the Christ. But it follows the gospel teaching and distinguishes between the human Jesus and the Christ. When Jesus said: "Before Abraham was, I am," he taught clearly that the Christ is divine and deathless. When he asked: "Why callest thou me good? There is none good save one, that is, God," he pointed out clearly the humanity of Jesus. Inasmuch as Jesus made this ditinction all through his ministry, Christian Scientists believe they should follow his example.

The only practical test of a religion is the work it does. Christian Science is healing the sick and reforming the sinning. Such is the aim of all true religion. Jesus taught a religion of works. St. Peter tells us: "He went about doing good, and healing all that were oppressed of the devil." As a recent writer well puts it, "Whichever religious teacher or denomination comes nearest to doing likewise is nearest right." Christians who do not practice Christian healing, yet cavil at those who do, try to clothe a failure in the garment of a virtue.

Yours truly,

HARRY I. HUNT,
Committee on Publication.

Newark, N. J.

OHIO SPELLING BEE.

Columbus, O., June 2.—The annual spelling bee for school pupils of the Statae is being held today. The star spellers from each county are competing for prizes of books. The annual contest was originated by the State Board of Agriculture for the boys and girls of the rural schools. The Department of Education has taken charge of the big spelling bee this year, and the interest is keen throughout the State.

—Find the "likely-looking" ads. in today's classified columns—and solve that problem of yours.

—Among the readers of this newspaper's classified columns are possible buyers for any desirable real estate in this city.

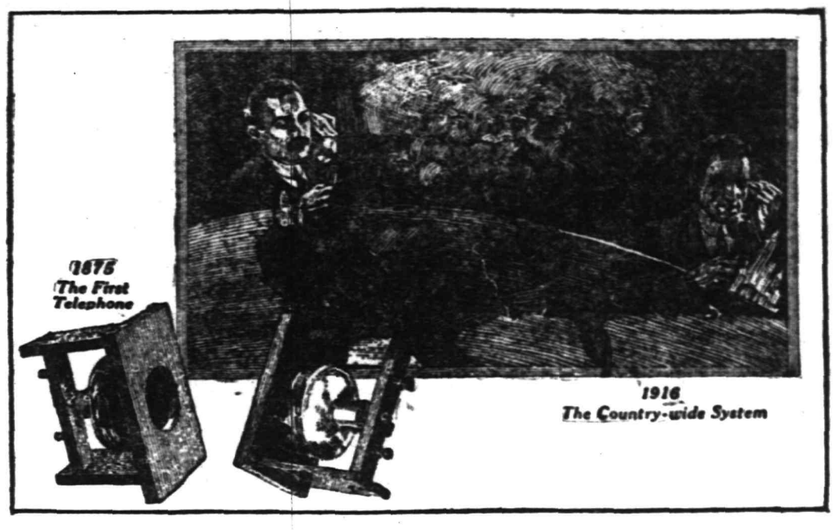

This is The Telephone's Birthday

FORTY-ONE years ago today the telephone was born. Its birth cry was only the faint musical sound of a plucked spring carried over a hundred feet of wire, but it was heard by Alexander Graham Bell through a crude little instrument he had invented, and at that moment a new art—the Art of Telephony—came into being.

From this feeble birth cry there has been developed a country-wide system of practically instantaneous communication that comprises 21,000,000 miles of wire and 9,200,000 telephone stations served through 64,000 telephone exchanges that contain 48 miles of telephone switchboards.

Every day in the year 26,000,000 messages are sent and received through this system that is being operated, maintained, and developed by a loyal army of 156,000 Bell workers.

Surely no higher tribute to the greatness of the telephone can be paid than by the universal and constant use that is made of it by those to whom it means a happier, more prosperous existence.

NEW YORK TELEPHONE COMPANY

Try A Press Want Ad.

E. & W. SCHLOSS

Finest XXXX Patent Flour 24½-lb bag 85c

Fancy Sifted June Peas 15c grade a can 10c

We Give S. & H. Trading Stamps Telephone 1000

We Give S. & H. Trading Stamps Telephone 1000

Fancy Cut Beets No. 3 can 10c

Fancy N. Y. State Corn 3 cans 25c

Pure Peanut Butter, a lb 15c

Pure Cocoa in bulk, a lb 22c

Large Sour or Dill Pickles, a dozen 18c

Talcum Powder, large box 8c

Leggett's Premier Preserves Large Bottle . . . 18c

Japo Cleanser, chases dirt— 3 5c cans 10c

Fresh Baked Egg Crackers, a lb 15c

Hotel Astor Head Rice— 3 10c packages 25c

Mother's Oats, large package, packed with Aluminum Ware 23c

Schumacher's XXXX Graham Flour, large package 21c

Huyler's Breakfast Cocoa, ½-lb. box 19c

Finest Imported Sardines with bones, ½-lb. tins 19c

Finest Imported Boneless Sardines, ½-lb, tin 24c

Bromangalon Jelly Powder, assorted kinds, 3 for 25c

Campbell's Soups—assorted kinds, 3 cans 25c

Huyler's Crystallized Ginger— ½-lb. box 15c
1-lb. box 28c

Huyler's Chocolate Almond Bars—3 5c cakes 10c

Columbia River Salmon— ½-lb. flat can 12c
1-lb. flat can 20c

Try Our E. & W. COFFEE Quality and Purity Guaranteed. 1-lb. package 33c

Rajah Brand CEYLON TEA 1-lb. package 39c

GOLDEN SANTOS COFFEE lb. 19c
5 lbs. 90c

Hoter Astor or Yuban COFFEE 3 lbs. $1.00

STEERO BOUILLON CUBES—Box of 12 25c

EVAPORATED PEACHES Very Fancy 3 lbs. 25c

IMPORTED LENTILS a lb. 18c

SWIFT'S TOILET SOAP 3 5c cakes 7c

ENGLISH WALNUTS a lb. 19c

Finest Maine Corn, 2 cans . . 25c

Evaporated Milk, 3 tall cans 25c

Electro-Silicon Cream, large jar 18c

Toilet Paper, large rolls; 7 for 25c

Ripe Olives, large tins 10c

Grand Ma's Borax Soap Powder—large package 12c

Swift's Borax Soap, 10 cakes 39c

Pure Peanut Butter, full pint jars 21c

Saw-tay, fine for cooking— Small jar, 10c; med. jar . . 25c
5-lb. crock $1.00

Evaporated Peaches or Choice Prunes, 3 lbs. 25c

Gulden's Stuffed Olives— large bottle 20c

Pride of Farm Catsup or Waw-Waw Sauce, bottle 10c

Finest Salmon Steaks, large oval cans 28c

Fresh Louisiana Figs, in syrup— 2 cans 25c

Mother Cook's Tomato Soup— a can 5c

Robin Hood Asparagus Tips, a can 17c

The John Wanamaker Store

Formerly A. T. Stewart & Co.

Broadway at Ninth, New York.

White Satin Hats Specially Offered at $3.50 and $5

White satin—it is the midsummer millinery note.

White satin hats are appropriate for nearly every occasion, and if they are combined with velvet, so much the better.

A fascinating collection of newly made white satin sailors, small turbans, and hats with tam crowns, will be specially priced $3.50 and $5 in the Moderate-Priced Salons on Saturday.

Sports Hats

Kinds that stay on your head, shade your face, and give the smartest touch to any out-of-door costume. Some half a hundred new styles will be shown Saturday. Priced $1.50 to $5.00.

First floor, Old Building.

Children's Coats Must Go

The $4.50 to $6 ones are $3.75.
The $6.50 to $9 ones are $5.
The $18 to $25 ones are $13.75.

Just one or two of each kind. Little street coats in blue and checks as well as delicately colored "best" coats in the collection. Sizes 2 to 6 years.

Third floor, Old Building.

1,000 Corsets at $1.50 and $2

Were $2 to $6

Low and medium bust corsets in well liked makes. Fancy and plain materials. Now that summer is coming, every woman will want one or two extra pairs of corsets, and this is the time to get them.

Main Aisle, Main floor, Old Bldg.

June Blouse Sale

—a delicately pink crepe de chine with pleated frills stitched in black for $2.45.
—filmy gray crepe Georgette with double collar and pleated frills of white, $3.85.
—a coral-colored crepe de chine, hemstitched, with white collar and cuffs, $2.45.
—a filmy confection, half lace, half crepe Georgette, $3.85.
—another of all crepe Georgette with big coin spots bordering frill and collar, $3.85.

The $2.45 blouses are our $3.75 grades, and the $3.85 models are our $5 to $6.75 grades—and there are dozens of styles.

Underclothes Disposal

Inexpensive, well-made underclothes heretofore reserved for catalog orders, are now offered to the customers of the Underclothes Shop.

Third floor, Old Building.

Long petticoats, 50c, 85c, $1.
Combinations, with lace or embroidery, $1.
Nightgowns of ever so many kinds, 85c and $1.
Corset covers, 18c, 25c, 38c, 45c, 50c.
Envelope chemises, 85c and $1.
Drawers, 38c, 45c and 50c.

Third floor, Old Building.

Every Woman Wants a Silk Dress and a Sports Suit

Well, Here's the Opportunity

50 Silk Dresses at $8.75

One model, in navy and black; a pretty, practical dress of charmeuse and crepe Georgette.

168 Silk Dresses at $10

Three models, in navy and black; all taffeta; some have over collars of taffeta or chiffon.

78 Silk Dresses, $12.75

Four models, in navy, black, gray and Copenhagen blue; one model all taffeta; the others in taffeta combined with crepe Georgette; lace collars.

75 Silk Dresses at $18.75

Four models of silk dresses in a variety of desirable shades of charmeuse, taffeta and crepe de chine. Two models for evening; one of highly mercerized white mohair resembling silver cloth, with over-drapery of net and wide silver braid; the other of chiffon, trimmed with ribbon bands.

45 Sport Suits, $29.50

Individual suits, made of imported wool jersey cloth; early season prices were $45 to $65. Coats show black or rose stripes on white, with all white skirts. Some suits are in solid colors—hunter's green, gold, cerise. Some collars of white jersey cloth. Some have bands of corduroy on coat.

Second floor, Old Building.

Young Women's Linen Suits---After Lanvin

A $17.50 Sale

These are perhaps the smartest linen suits that young women have ever been offered.

Paris inspiration is in every line of them. And not only are the fashions very French, but the very material is imported and for this reason we cannot take any special orders, nor obtain any more of them at any price.

Three models, made of a very fine cossack linen that does not crumple. The colors are superb, the styles—Lanvin. Sizes 14 to 20 years.

Second floor, Old Building.

A Special Purchase of

Lindeman

Pianos & Player-Pianos

in seven attractive groups

$175 for a new $250 upright piano
$215 for a new $260 upright piano
$230 for a new $295 upright piano
$345 for a new $500 player-piano
$365 for a new $600 player-piano
$408 for a new $525 player-piano
$425 for a new $525 player-piano

LINDEMAN & SONS built all the pianos, and the player-pianos which it is our rare good fortune to be able to offer for so little as $175 to $425. The rest are Henry and S. G. Lindeman instruments. They all came to us in a special purchase made possible only by the need of factory space for the building and seasoning of grand pianos.

All Are New and in Perfect Condition

Tones are rich, sweet, musical. The player-actions in the player-pianos are widely and favorably known. The cases are of mahogany or oak, in good designs.

We Warrant Every One

Convenient Terms Will Be Arranged

Personally With Each Purchaser

Saturday, Piano Salons, First Gallery, New Building.

German Valley and Chester.

The Chester A. C. baseball team was defeated on the home diamond Memorial Day by the Seminoles of Morristown, 13 to 2.

Rev. and Mrs. Lewis F. Sauerbrunn, of North Branch, ended, Wednesday, a visit to Mr. and Mrs. Emmett M. Hockenbury.

Mr. and Mrs. Harry Stewart of Newark are guests of Peter B. Ball.

Miss Rena Scribner and Edward Scribner, of Dover, are visiting Mr. and Mrs. William M. Savage.

Samuel Stelce and family, of Morristown, ended Wednesday a visit to Mr. and Mrs. George Stelce.

Mr. and Mrs. Lewis Bragg are entertaining David Armstrong and family of Dover.

Noah Sowers has returned from Bissell, Miss., where he spent the winter.

Mrs. John Fragman and children are in Dover.

Mr. and Mrs. Aaron M. Sternberg are entertaining the latter's mother, Mrs. Bleuweis, of Springfield.

New Providence

The New Providence Township Committee tomorrow night will act on the demand of the Board of Education for the balance of its appropriations due on the taxes of 1915, amounting to $1,100. If the township collector has not a sufficient fund on hand with which to pay that sum to the custodian of school money the Township Committee will have to borrow the money for the Board.

A rehearsal of the play, "When A Man's Single," given some time ago for the benefit of the New Providence Lyceum, was held Wednesday night. The cast, which is composed entirely of local talent, will repeat the play in the Y. M. C. A. Hall in Summit Tuesday night for the benefit of the Y. M. C. A.

Mrs. A. G. Balcom, of Springfield avenue, Wednesday, entertained the Ladies' Aid Society of the Presbyterian church on the lawn of her home. The society made arrangements for a social to be held this month and laid tentative plans for the summer's work of the society.

Whitehouse

Mr. and Mrs. Edgar Rogers, of Elizabeth, returned Wednesday from a visit to Mrs. Rogers' father, Samuel Emley, in East Whitehouse.

A dance was held last night at the bungalow in East Whitehouse.

The Rosedale baseball team defeated the Whitehouse Station nine at Whitehouse Park, Memorial Day, 4 to 2.

Elmer Pontin returned to Elizabeth after a visit to John E. Seals at the Willowhurst, East Whitehouse.

Mrs. Susan Van Syckle, of East Whitehouse, was a recent visitor to her son, John W. Van Syckle, in Westfield.

Mrs. Samuel Daggett yesterday afternoon entertained the Ladies' Aid Society of the Methodist church at her home in East Whitehouse.

There will be no services Sunday morning in the East Whitehouse Methodist church, so the congregation can attend the Children's Day exercises of the Sunday-school in the Whitehouse Station Reformed church. A meeting will be held in the lecture room of the Methodist church Tuesday evening to elect four trustees.

Mrs. Edwin Wheat, of Dunellen, is visiting her parents, Mr. and Mrs. Isaiah Dilts, near Whitehouse Station.

Mrs. Carrie Ryman returned to East Whitehouse Wednesday night from East Orange.

Mrs. Virginia Remsen and daughter, Miss Florence Remsen, of Newark, are spending two weeks with Mrs. Catherine E. Johnson, at the Willowhurst, East Whitehouse.

Frank A. Blackwell, of Pennington, was a recent visitor to his daughter, Mrs. William W. Shampanore, at Whitehouse Station.

Mrs. Martha Lane and Mrs. Margaret Philkill, of Somerville, are guests of Postmaster and Mrs. John Lane in East Whitehouse.

Game Warden and Mrs. John J. Park returned to Whitehouse, Tuesday, after a visit to Mr. Park's grandmother, Mrs. Caroline Bell, in Hackettstown.

Mrs. S. M. Bonnell and family, of Whitehouse Station, returned Tuesday from a trip to Culver Lake.

Miss Alice Rice, of Lamington, left yesterday for Plainfield and Elizabeth.

Middle Valley

After visiting his aunt, Mrs. Richard Beatty, Richard Karns left Wednesday for Clinton, where he is making his home with his sister.

Mr. and Mrs. Ira Lindaberry and son and daughter, Ellis and Miss Ruth Lindaberry, and Mrs. Catherine Slater, were recent guests of Mrs. Slater's daughter, Mrs. Walter Karns, of Hackettstown.

Mrs. Susan Ort and son, George Ort, and Mrs. Lawrence D. Trimmer and daughter, Miss Marion Trimmer, spent Tuesday with Mrs. Elizabeth Ort, of [illegible]mtain.

[illegible]ra Dufford spent the holiday with her sister, Miss Esther Dufford, at Hurd.

Founded 1826 — Greeley 1900

Lord & Taylor

38th Street — FIFTH AVENUE, NEW YORK — 39th Street

Furs, Wearing Apparel, Rugs and Draperies
Stored in Cold Air Vaults on the Premises

A Timely Purchase of 200

SMART BATHING DRESSES

Mohair Suits
Special
$3.95
Usually $5.00

In black and navy, in two clever new styles. Bodices prettily trimmed with striped or contrasting silk; very flaring skirts; one style trimmed with full frills.

Silk Suits
Special
$6.75
Usually $8.50

In black taffeta or satin of excellent quality. Waist line or one-piece slip-on styles, trimmed with contrasting silk sashes, girdles and pipings in gay colors.

Satin Suits, Heavy quality, in fitted waistline styles, trimmed with wide folds of silk poplin or in fancifully piped model with pointed flounced skirt. Shirrings and pipings of contrasting colors. Special at **$7.25** and **$7.95**

Third Floor

June Clearance of

WOMEN'S TAILORED SUITS
$19.50, $25.00, $29.50

Formerly $29.50 to $45.00

Smart models, strictly tailored or effectively trimmed, fashioned of *Serges, Gabardines, Mixtures, Shepherd Checks, Novelty Stripes.*

SHOWER-PROOF TWEED COATS

Special **$15.00** and **$16.50**

For street, touring and motoring wear, extremely smart and practical Coats, finely tailored of imported mixtures.

Third Floor

B. Altman & Co.

Women's Tailor-made Suits

(sizes 34 to 44)

in a large assortment, are priced, continuing to-morrow (Saturday)

at $19.00

(Ready-to-wear Suits, Third Floor)

Misses' Tailor-made Suits Coats and Afternoon Dresses

are now marked at prices that afford unquestionable purchasing advantages.

Girls' Coats

(sizes 6 to 16 years) in practical and dressy models, are now obtainable at the greatly reduced prices of

$5.75, $7.50 & $8.75

Girls' Tailor-made Suits

(sizes 12 to 16 years) offer exceptional values at

$11.50 & $14.50

(Misses' and Girls' Departments, Second Floor)

Safe Storage in the establishment for Furs, Rugs and Draperies

Fifth Avenue, New York

F. H. FIRSTBROOK

116 W. Front St. Phone 1754

Best Creamery Butter, per lb	37c
Fancy Potatoes, good cookers, 16-qt. basket	75c
N. O. Molasses, extra fancy, per gallon	70c
24-Hour Eggs, one day old, per dozen	33c
Fancy Norway Mackerel, per lb	25c
Small Norway Mackerel, each	5c
California Oranges, 15 for	25c
Extra Large Cal. Oranges, 50c kind, per dozen	40c
Old Dutch Cleanser, 3 pkgs.	25c
Duryea's Corn Starch, 3 pkgs.	25c
Hershey's Cocoa, ½ lb can	15c
Hotel Astor Rice, 3 lbs	25c
Fancy Rice, bulk, 4 lbs	25c
Pearl Tapioca, 3 pkgs.	25c
Tryphosa and Jello, 3 pkgs.	25c
Campbell's Soup, 3 cans	25c
Ritter's Baked Beans, 3 cans	25c
Royal Baking Powder, ½-lb 22c; 1 lb	42c
Franco-American Invalid Broths, per can	13c
California Prunes, per lb	10c
Large California Prunes, 2 lbs	25c
All Kinds Soap, 10 bars	45c
Mueller's Macaroni and Spaghetti, 3 pkgs.	25c
Fancy Seeded Raisins, per pkg.	10c
Pride of Farm Catsup, per bottle	10c
Ritter Catsup, 3 bottles	25c
Snider's Catsup, 25c size, bottle	17c

We Give S. & H. Stamps

Firstbrook's

ESTATE OF GEORGE EDWARD STILLMAN, Deceased. Pursuant to the order of GEORGE T. PARROT, Surrogate of the County of Union, made on the eighteenth day of May, A. D., 1916, upon the application of the undersigned, as executors of the estate of said deceased, notice is hereby given to the creditors of said deceased to exhibit to the subscribers under oath or affirmation their claims and demands against the estate of said deceased within nine months from the date of said order, or they will be forever barred from prosecuting or recovering the same against the subscribers.

WILLIAM M. STILLMAN,
ROBERT A. MEEKER,
Executors.

5 19 6aw 9f — Fees $11.10.

—Going to build? See Saturday's Press.

—Do the available household workers of this city, who read the classified columns of this newspaper, know that you need a good servant?

HAVE YOU DECIDED

To have a new suit of clothes made to order? If so, it will pay you to visit M. J. Frank & Co. at 243 West Front street before placing your order.

You can save a TEN SPOT on every suit you have made here at

$15 and up

"LET US SUIT YOU"

M. J. FRANK & CO.

TAILORS

243 W. Front St.

I. SHRAGER, Mgr.

THE NEW STATEN ISLAND DRY CLEANING and DYING COMPANY
Has Removed to
110 Watchung Avenue
Next to Marchant's
Fancy Dying a Specialty — Telephone 1913
BETTER QUARTERS MEAN BETTER SERVICE
And We Have the Best in Plainfield.

Keen Kutter Tools

We have them for all purposes. The garden, farm and all kinds of craftsmen. Each tool is guaranteed by us and backed up by the factory, therefore you can't go wrong. **205 Park Avenue** is the right place to buy seeds that grow.

Seeds, Garden Tools, Lawn Mowers, Hose, Wheelbarrows and Fertilizers.

F. A. Kirch & Co.

Phone 578.

HAVE A MOUNTAIN BREEZE OF YOUR OWN

Get one of our electric fans and you'll never know it is summer time. Creates a strong current of air which is as good as any mountain or sea breeze it costs so much money to go to. We have fans of all sizes for home, office, store or factory. We supply the complete outfit, even to the storage battery if your place isn't wired for electricity.

RYDER & GRAVES ELEC. CO.
116 North Ave. 'Phone 1780

Daily Delivery and Call Service by Motor

Mail and Phone Orders Promptly Filled. Phone Market 5040

NEWARK

OPPENHEIM COLLINS & CO

Broad and William Streets, Newark

The Greatest Suit Sale Ever Held by This House

$30 to $40 Tailored Suits, $18

An accumulation of Women's and Misses' Suits, of Navy and Black Men's Wear Serge and Garbardine, Velour and Shepherd Checks, also some Hairline Stripes.

18.00

Important Sale of

White Chinchilla Coats

For Women and Misses

Smart and attractive Coats, in belted and flare models, with sport pockets and sailor or convertible collars.

Special 15.00

He Met the Fox.

Daddy's Bedtime Story—

A Gardener's Son Goes to Find A Gold Bird.

[Adapted from Grimm's Fairy Tales.]

"A STORY, daddy; a story!" cried Jack and Evelyn.

So daddy told them a fairy tale. "Once a gold bird tried to steal a king's gold apples. So his gardener's son set out to find the bird. He met a fox that told him not to stop at the pleasant inn in the next village that had two inns. The young man went on his way, and soon he came to a village where people were singing and dancing in a pleasant inn. But the other inn looked poor and dirty. 'I should be a silly fool if I stayed at that shabby inn,' said he. So he went into the charming inn and ate and drank at his ease. But it was so pleasant that he forgot all about his king and his country and the bird he had set out to find.

"Time passed, and as the gardener's eldest son did not come back and no news of him was heard the second son set out. As he was traveling along he met a fox sitting by the roadside. Just as the fox had told his brother, he advised this second son not to stop at the pleasant inn, but to rest all night at the inn that looked mean. But when he got to the village he saw his eldest brother sitting in the window of the pleasant inn making merry with happy people. His brother beckoned to him, and he could not bear the temptation. He went into the pleasant inn and, just as his brother had, forgot all about his duty and his country.

"Time passed, and by and by the gardener's youngest son wanted to set out and hunt the wide world for the gold bird. At first his father, who loved this son very dearly, was afraid to let him go. But as the lad could not rest he at last set out just as his two brothers had. As he came to a wood he met the fox, who gave him the same advice about the two inns in the next village. But this lad was thankful to the fox and did not try to shoot him, as his brothers had done.

"Then the fox said, 'Sit down on my tail and you will travel faster.' So the lad sat down. And the fox began to run, and away they went over rocks and hills. They went so fast that their hair whistled in the wind."

"Just like automobiling!" cried Jack.

"When they came to the village the lad was wise enough to follow the fox's advice. He went straight to the shabby inn and rested there all night. You will see, my dears, it often pays to take the advice of some one who knows much more about the old world than you do," daddy finished.

"If we're good children all day tomorrow, daddy, will you tell us another bedtime story after supper?"

And daddy kissed them and promised.

YOUR CREDIT IS GOOD—PAY THE DWYER WAY

DWYER & CO

FORMERLY OF J. W. GREENE & CO.

OUT OF THE HIGH RENT DISTRICT

325-335 PLANE ST. ONE DOOR MARKET ST. NEWARK

A SALE OF DEPENDABLE HOMEFURNISHINGS IMPORTANT

TO EVERY JUNE BRIDE

This month will mark the founding of many a new home by young married couples, and to meet their requirements we have just received a tremendous shipment of stylish new furniture from America's leading manufacturers—just the character and style of furnishings THE BRIDE will want for HER home. And the best part about these offerings is the fact that our orders were placed months ago, when prices were at their lowest, enabling us to assure you MONEY SAVINGS not to be equaled elsewhere. Accept our invitation to inspect and compare before you buy. And remember, we extend a helping hand in furnishing your home by the giving of

LIBERAL CREDIT WITH THE PRIVILEGE OF PAYING THE DWYER WAY

STORE OPEN SATURDAY EVENINGS FOR YOUR CONVENIENCE

KITCHEN CHAIR

Usual $1.25 Value

69c

A strong, well-constructed, neatly finished chair. Has a continuous post back, firmly set spindles. Fitted with solid wood seat. Golden oak finish.

Limit 4 to a Customer

This Dining Room Outfit

31.98 *Six Pieces, Usual $50 Value* $2 Down—$1 a Week 31.98

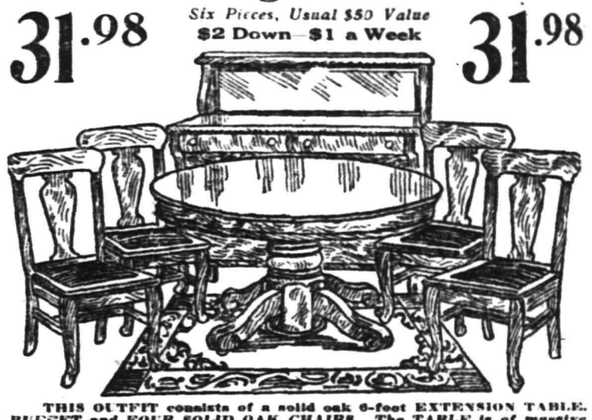

THIS OUTFIT consists of a solid oak 6-foot EXTENSION TABLE, BUFFET and FOUR SOLID OAK CHAIRS. The TABLE is of massive construction, with large pedestal and heavy feet. The BUFFET has ample drawer and cabinet space, with large, heavy plate mirror. The CHAIRS match the table in design and finish. They are of box construction and may be had with CANE or BEST GRADE IMITATION LEATHER SEATS. It's a set we can insure will give exceptional service.

3-Piece PARLOR SUITE

19.98

Usual $30 Value

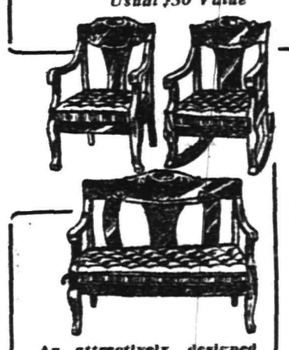

An attractively designed suite, consisting of ARM CHAIR, ARM ROCKER and SETTEE. Heavy frames in a rich mahogany finish. Fitted with loose cushions covered with fine plush.

13.49 For This Five Piece WHITE ENAMEL BED OUTFIT

Usual $22.50 Value

$1 CASH—$1 WEEKLY

THE BED—Exactly like illustration; steel construction with heavy two-inch continuous posts, strong fillers in head and foot. Finished in best hard-baked white enamel. Can be had in ANY SIZE.

THE SPRING — Well-constructed, all metal, very resilient, fully guaranteed and absolutely vermin proof.

THE MATTRESS—Well-made, extra soft cotton top; very comfortable; covered with good tick; can be had in one or two parts.

TWO PILLOWS—Of excellent weight, filled with selected feathers; covered with fancy art tick.

Chiffonnier

Usual $8.50 Value

4.29

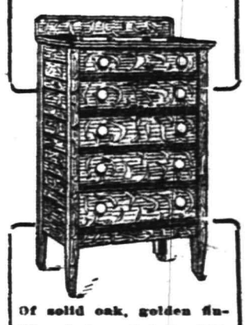

Of solid oak, golden finish, nicely polished. Has wood gallery. Base fitted with five deep, roomy drawers.

Adam Period Bedroom Suite

Consisting of Five Pieces 69.98 *Usual $110.00 Value*

Choice of Ivory White, Walnut or Mahogany Finish

This beautifully designed suite in ADAM PERIOD EFFECT, includes the FIVE following pieces: BED, DRESSER and CHIFFONIER with large heavy plate mirrors, DRESSING TABLE with triplicate mirror, and BOUDOIR CHAIR. Choice of IVORY WHITE, WALNUT or MAHOGANY finish. The greatest bed room suite value in Newark.

Dressers

Usual $15 Value

7.98

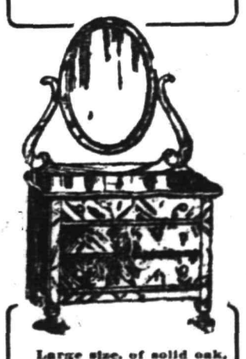

Large size, of solid oak, polished golden finish. Deep, roomy drawers in base, with wood knobs or brass pulls. Large, heavy French plate oval mirror; an extraordinary special.

FREE DELIVERY of PURCHASES

325-335 Plane St., Newark

SUMMER FURNITURE

In selecting your Summer Furniture it is your place to see that you get the latest styles and the best made for the least money. We are showing a very large stock of Summer Furnishing from which it is very easy for you to make your selection.

Porch Hammocks

Heavy duck sides and wind shield. Nice tufted mattress and good strong spring seat.

Prices.....$6.25, $7.50, $8.50, $10, $12.50, $14

Iron Hammock Stands.....$3.25 and $4.00

Porch Rockers

High Back, Double Reed Seats.....$2.50

High Back, Double Reed Seat and Back.....$3.50

Low Back, Double Reed Seat and Back.....$2.65

Low Back, Double Reed Seat.....$2.25

Other Chairs and Rockers.....$1.15, $2.00 to $8.00

Porch Screens

The latest in Porch Screens; the kind that will give the best service; sizes 6x8 feet; prices.....$3.50 to $4.50

See Our Complete Line of Porch Rugs.

Why Not Get a Nice Gas or Oil Stove?

Our Easy Payment Plan

Enables you to furnish your room or house at a very low price without paying for it all at once. All we ask is a little down and a small payment each week.

Come in and get our prices and terms before you select your goods elsewhere.

MIRON & LIFSON

134 E. FRONT ST. PLAINFIELD, N. J.

165 First St., Elizabeth

STORE OPEN EVENINGS FREE AUTO DELIVERY

Marrying a Butterfly

BY MRS. EVA LEONARD

Mother-in-Law Takes Her Turn at Making Life Burdensome for Ralph Gordon.

"Ralph, I have been planning to have a good talk with you ever since I came," purred that young man's mother-in-law, drawing her chair up to the fire. Ethel had been sent from the room on some pretext. "I find that you have not bought the house as you expected."

"We not only have not bought it, but there is no chance of our being able to do so." Ralph's tone was almost grating. He resented having his mother-in-law mixing in his private affairs.

"Now, my dear, I hope you will not make the mistake of letting this fine home slip through your fingers. There is really no other house here fit to live in. That is, any other house that could be rented. It would hurt Ethel very much to have to live in any common tenement. You must remember that she never had to face hard conditions." Mrs. Mertage gently swayed back and forth in her easy chair, her delicate hands folded in her lap.

"What had it occurred to you was the solution of our difficulties, seeing that we have no money to buy the house?" Ralph looked steadily at the fire. Mrs. Mertage either ignored or failed to notice the veiled sarcasm of his tone, and placidly continued:

"Of course I know that a young man of your ability can compass anything that he really sets his mind to. It is only a question of his really seeing the necessity. Ethel is so inured to luxury that any other way of life would be impossible to her." There was a silence for a few moments, then Ralph's clear, incisive tones made Mrs. Mertage start as he said:

"I take it you are one of these women who think a man should pay all his wife's bills no matter how extravagant they may be, simply because she is his wife. If he has not money enough to meet the demand made on him, why he must find some means to make more. He must rise to the emergency."

"Exactly." Mrs. Mertage's tone showed relief that he so soon had grasped her meaning.

Ralph suddenly wheeled and faced her.

"Well, I hold other views. I believe that when a woman marries she takes on her self certain obligations. She is in a sense a business partner, and it is as ignoble for her to fail as it would be for him not to provide a decent living. I earn more money than anyone at the plant outside of the partners, and every cent goes. We have nothing to show for it but a bare living. Ethel uses neither her head nor her hands in our home. What she does with her time I fail to see."

Mrs. Mertage pushed her chair back as she spoke and gazed at him in dismay.

"Really, Ralph, you astonish me. You speak of my daughter as if she were an unsatisfactory servant or office girl. You knew perfectly well that Ethel had not been brought up to work and economize. If you were seeking a housekeeper you should have looked elsewhere, and it would have been more fair than to allow her to marry a man who either could not or would not properly support her." The polished society woman was showing a great deal of agitation.

"On the other hand, Ethel knew perfectly well that I had nothing but my salary to live on; that I must save from that salary in order to get ahead. She knew that I planned to save to make payments on this house, yet she will not take the least pains to economize."

"That child to plan and economize and worry over business details! It is absurd, coming from the home she did," protested the mother.

"Yes, I guess you are right there," was Ralph's parting shot as she turned to leave the room.

(To be continued.)

W. & J. SLOANE

FOR PORCH OR SUN ROOM

HEAVY RUSH RUGS

OVAL AND ROUND—NATURAL COLOR

All Sizes, 2 ft. 6 in. x 5 ft. to 10 ft. 6 in. x 13 ft. 6 in.

FIFTH AVENUE AND 47TH ST., NEW YORK

10 Cents Worth of Cooking Convenience

When you know what a big convenience Sterno Canned Heat is you'll keep several tins on hand all the time. It has liquid alcohol beat forty ways. For instance, it's safer because it can't spill, and is non-explosive. It's cleaner and—oh, get a can and just see for yourself. But get the genuine with Red Label and grooved can.

H. E. Gayle Hardware Co.

General Hardware and House Furnishings.

Tel. No. 398. Front St. and Park Ave.

NEW FURNITURE

This is the period when of all times of the year your thoughts are turned toward something new for your home, something that will add attractiveness and lessen your labors during the hot summer months which are before us. We invite your inspection of the new patterns in

FURNITURE.

Buffets.....$15.00 to $30.00

Tables.....$7.98 to $35.00

Dressers.....$8.98 to $40.00

BEDS.

Iron Beds.....$2.98 to $18.00

Brass Beds.....$10.00 to $30.00

Iron Cribs.....$5.98 to $10.00

WINDOW SHADES.

Standard makes, all sizes and prices. Estimates given.

FLOOR COVERINGS.

Congoleum Rugs..$8.60 to $9.00

Wool Rugs.....$5.50 to $30.00

Fibre Rugs.....$4.98 to $10.00

MATTRESSES.

Soft Top Mattresses $1.98 to $4.00

Combination Mattresses—$3.50 to $7.00

Felt Mattresses..$7.98 to $15.00

VACUUM CLEANERS

The housekeeper's best friend—

L. B. VAN CAMP

Front and Somerset St.

Suburban Transit Company

Leave Plainfield for South Plainfield—Week days—a6.30, a7.20, 9.00, 11.45, 1.00, 2.00, 4.00, 5.00, 6.10, b8.00, 10.30, 11.15. Sundays—9.00, 12.00, 2.00, 4.00, 5.00, 9.00.

Leave South Plainfield for Plainfield—Week days—a7.00, a7.45, 9.30, 12.05, 1.30, 2.30, b4.30, 4.20 except Saturday, 5.30, 7.30, b8.30, 10.50, b11.45. Sundays—9.30, 12.15, 2.30, 4.30, 5.30, 9.30.

Leave Plainfield for Watchung—7.00, 8.15, f10.00, b1.00, g3.00, 4.15, b6.20.

Leave Watchung for Plainfield—8.00, 9.50, f11.15, b2.30, g3.45, 5.35, g7.30.

Leave Plainfield for Warrenville—d6.45, e8.15, 4.20, f10.00, g3.00, g6.20.

Leave Warrenville for Plainfield—7.40, f11.00, g3.30, g7.15.

Leave Plainfield for Stirling—4.15, b1.00, 4.15.

Leave Stirling for Plainfield—8.[illegible], b2.00, 5.15.

(a) Except holidays.
(b) Saturdays only.
(c) Except Saturdays.
(d) Daily except Sundays, holidays, Monday mornings, and mornings after holidays.
(e) Monday mornings and mornings after holidays.
(f) Sundays and holidays only.
(g) Saturdays, Sundays and holidays.

R. W. CAMPBELL, Mgr., 210 Park Ave. 'Phone 126 Plainfield.

L. MORALLER & SONS

WATCHMAKERS AND JEWELERS

WATCHES CLOCKS and JEWELRY

Fine Watch and Clock Repairing a Specialty.

217 Park Ave. Phone 1783.

Hotter weather makes you forget

"HOTTERHEAT" COAL

But it should remind you of our

Certified Natural Ice

WADLEY & GOODENOUGH

208 Madison Ave. Tel. 13

Put Your Housefurnishing Problem Up to

Furniture Headquarters

We want YOU to become intimately acquainted with the quality of the homefurnishings we carry, with their moderate prices, with the service of our organization. Put it up to us to furnish YOUR home. We aim to give you a little more in quantity, a little finer quality, a little better service at a little lower price than can be had anywhere else.

Your Purchases May Be Charged — Open Saturday Evening Till 9 O'clock

E. A. KIRCH & CO.

WHAT WE SAY IS SO

77-79 Market St., Newark

Porch Rocker
Specially Priced at
2.19

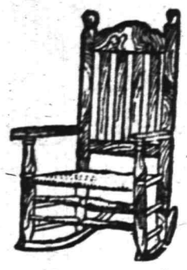

Large size porch rocker, with high slat back, broad arms and double woven reed seat; strongly built.

Porch Rocker
Specially Priced at
2.25

Natural finished porch rocker, strongly built, double woven reed seat and back. A genuine "Kirch" special.

Circassian Walnut Dresser
Specially Priced at
27.50

Elegant colonial design, beautifully figured top; finely finished.

Reed Pullman Carriage
Specially Priced at
14.95 **14.95**

Natural reed; heavy roll on body; sanitary lining.

Steel tubing frame; heavy rubber tire wheels.

Circassian Walnut Chiffonnier
Specially Priced at
27.50

Elegant colonial design; beautifully figured top; finely finished

White Enamel Bed
5.98
Our Special Price

Two-inch continuous posts; has heavy filler rods; best baked white enamel finish; any size.

3-Piece Mission Library Suite
Our Special Price **16.98** *Our Special Price*

Made of fine quartered oak, fumed a rich brown; chair and rocker upholstered in best imitation Spanish leather.

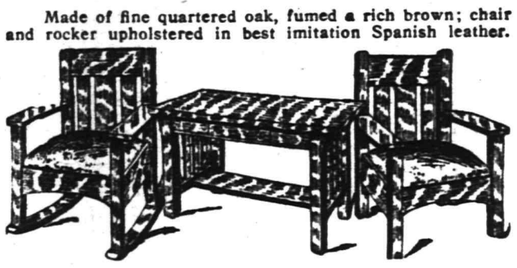

Couch Hammock
8.98
Our Special Price

Complete with windshield and chains.

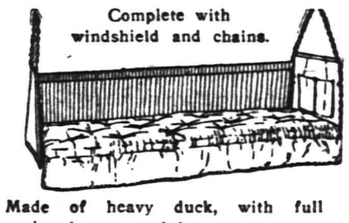

Made of heavy duck, with full spring bottom and heavy cotton top mattress.

3-Piece Library Suite
LIKE CUT

Special at
26.50

Upholstered in best imitation brown Spanish leather; mahogany finished frame, beautifully polished.

10-Piece "William and Mary" JACOBEAN OAK DINING ROOM SUITE
Specially Priced at
98.50

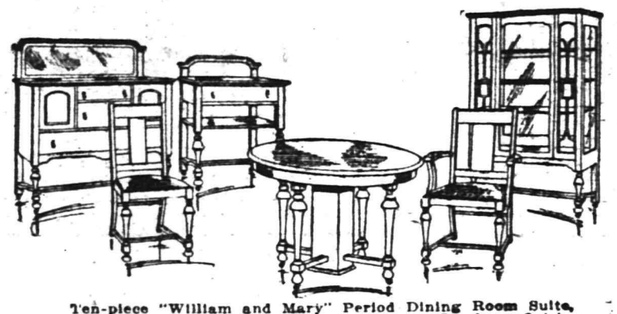

Ten-piece "William and Mary" Period Dining Room Suite, solid quartered oak construction, in golden or Jacobean finish; elgantly polished; 48-inch Buffet, 39-inch China Closet, 34-inch Serving Table, 44-inch Dining Table extends to 6 feet, 5 Side Chairs and 1 Arm Chair with slip seats of genuine leather.

3-Piece Leather Suite
LIKE CUT

Special at
52.50

Massive Colonial frames; finely finished; upholstered best brown Spanish leather. A special among specials—a genuine big value.

PUPILS EXHIBIT THEIR HANDIWORK

This Year's Demonstration at P. H. S. Eclipses All Previous Efforts.

MODEL COTTAGE SHOWN

Parents and Friends Throng the Gymnasium and Admire the Clever Work Being Exhibited by the Children.

Scores of parents and friends visited the Plainfield High School gymnasium last night, to view the opening of the large exhibition of the handiwork of the pupils of the High School and grades of the city. The display this year eclipses all previous efforts of the different departments, and a visit during the remaining days of the exhibition is well worth the time, inasmuch as a knowledge of what the local pupils are doing in the way of learning practical household economies can be gained. The exhibit will be open this evening from 7:30 to 9:30, and tomorrow afternoon and night. In the afternoon from 2 to 5 and in the evening from 7:30 to 9:30. Teachers and pupils are on hand to escort visitors around.

Probably the center of admiration in the many articles on show are the model cottage bedroom and the furniture suitable for a library. Every article contained therein had been made by the pupils in the High School manual training department under the direction of Henry F. Oesting. The bedroom set, consisting of five pieces, was made in one school year by a class of sixteen boys, working four periods a week. The covers and window curtains, doilies and dresser scarfs were all made by the young women of the sewing department. Another creditable piece of work is a display of twenty kindergarten chairs made for the new Evergreen Avenue School by a class of twenty-two boys. Other articles in this exhibition included a library table by Maxwell Richard; oak desk, by Harold Zeek; eight-legged library table, by Robert Vail; Morris chair, by Horace Kunzman; music cabinet, by LeRoy Stringham; davenport, by Chester Alpaugh; mission table, by Kenneth Lincoln; rocker, by Colin Millard and a piano lamp by Earl Jinishi. Practically all of this work mentioned was made by pupils of third year High School. Manual training in the grades is taught by Kenneth McCullough and the finished articles are especially meritorious.

Among the many drawings on view, the work of the mechanical drawing classes drew the attention of the men present. Clarence Shubert is the instructor in this department, and under his direction the young men have mastered the rudiments of mechanical and architectural drawing to a remarkable degree, the originals and blue prints being on exhibition.

The freehand drawing, painting and designing of which Miss Anna J. Bennett is the supervisor in the High School and lower grades, occupies a prominent part of the space allotted for the display. Miss Ruth D. Sadler takes care of this line of work in the sixth, seventh and eighth grades. Third year High School work is especially commendable. A new feature in this class added to the work during the past year is fan decorating. Pupils purchase a five-cent fan, make their own design and paint it on the fan. Charcoal drawing, freehand composition, sketching out of doors, brush work, interior decorating, pencil work, study of architectural forms and machine drawing are all parts of this course. In the sixth, seventh and eighth grades, portfolio designing, decorative work and costume designing in two tones are important features, while in the fifth, fourth and third grades, book covers and pencil lettering are additions to the regular pencil and paint work.

The opportunity class of the Whittier school demonstrated the work of that department, and the various articles, such as baskets, bird sticks, flower taborets, etc., received many complimentary glances from the visitors. The pupils in this class are not exactly abnormal, but handicapped more than their school mates.

In the home arts department are included the dressmaking and model cottage upkeep. Miss Lucile Jackson has charge of the cottage adjoining the building where the girls are taught household economics, cooking, laundry and general housekeeping. Miss Margaret Russell has charge of the home arts work of the fifth and sixth grades. The making of fancy laces, followed out by the pupils' own designs, are notable features of this department. Miss Ruth Klein is the cooking instructor in the seventh and eighth grades. Her pupils have had practical experience in preparing and serving lunches. Specimens of each of these classes mentioned are also on exhibition.

The handiwork of the pupils of the arts and crafts department, consisting of rings, lavalieres, brooches, stick pins, baskets, trays and lamps, metal work and pottery show the remarkable skill of the individual pupil along this line and reflect great credit on the instructor, Miss Mary Decker. The sewing classes under the instruction of Miss Alice Lindsley, exhibited various articles of apparel made by individual girls, with a slip of paper attached showing the exact cost of each article. The girls to a large extent do their own cutting and sewing, and the results bespeak great credit to them. House dresses, school dresses and evening dresses are included in the showing.

All of the wiring for the electrical lamps on exhibition was done by Messrs. Harold Spicer and Juan Babcock, under the direction of Roy Lord.

Much of the credit for the successful showing is due to Arthur F. Hopper, the general supervisor of the manual and domestic science departments of the High School. Mr. Hopper has been connected with the local High School but one year, coming from Roselle Park, where he held a similar position. Prior to that he was the educational instructor at the Elizabeth Y. M. C. A. Mr. Hopper is a graduate of the Teachers' College of Columbia University. During his stay here he has had the co-operation of all of the teachers and this in a large measure is responsible for the splendid showing of each department.

Special Electric Iron Offer Month of June Only

What you generally get for $3.50

What we give you for $3.25

Here is your opportunity to buy one of the famous hotpoint Electric Irons, with heel stand and extra stand (see lower picture), for

$3.25

On and after July 1st we will charge $3.50 — the regular price.

Ordinarily, the price of the Hotpoint Electric Irons is $3.50, without the extra stand, which we always include.

Send Us One Dollar

We will deliver the iron at once. You may pay the balance at the rate of $1.00 monthly. Or for spot cash we will allow you a 5% discount. Every housewife should have an electric iron for these reasons:

Greater economy, better work, less drudgery, more comfort and better health. Order yours today.

Public Service

CANADIAN UNVEILS INTRIGUES OF COURT

John Murray Gibbon, a quiet but observing Canadian, has just given London something besides the war to think about, in the latest product of his pen, "Hearts & Faces." Full of shrewd, pointed description and biting irony, Gibbon's "Hearts & Faces" has invited the world to gaze upon the intimate life of several persons internationally famous and well-known in the daily life of the British metropolis. The book has been brought to New York to be published.

Gibbon's life reads like a romance. He was born in Ceylon, the son of a titled Scot, educated in Glasgow; given a degree, "Cum Laude," at Christ Church (where King Edward was schooled), Oxford; admitted to classes in German universities and to the art schools of Paris and London, including the famous "Langham"; edited for a time "Black & White," one of London's big magazines; elected an officer of the Circumnavigators' club because of his globe-trotting achievements; author of several historical books, and now on the threshold of new conquests in a field but recently entered.

Gibbon lives in the quaint French-Canadian village of St. Anne de Bellevue, Quebec, and is making a record for himself as an official of the Canadian Pacific railway.

CONSERVATION CONGRESS STANDS FOR DEVELOPMENT

DR G. E. CONDRA, NEW PRESIDENT, NATIONAL CONSERVATION CONGRESS — WATER POWER DAM IN CONSTRUCTION

WASHINGTON—(Special)—Private industrial development of the great water power resources of the United States was emphatically endorsed by the National Conservation Congress, which has just come to a close in this city. After a stormy three hours' debate, the Congress, the great conservation body of the country, recorded its official approval of this principle by a vote of three to one.

The spectacular feature of the fight was the turning down of Gifford Pinchot by the Conservation Congress, of whose executive committee he was a member. Pinchot charged that the Congress was packed and was met with the declaration that his charge was an insult to every governor, mayor and chamber of commerce president, who had been invited to appoint the delegates which made up the meeting. The result of the debate—the endorsement of the Shields and Myers water power bills—is taken by the members to mean that the big conservation body had grown tired of a tying-up of the country's resources and was ready and anxious to put itself on record on these specific legislative measures providing for development of resources.

The development of water power, which conservationists recognize as the greatest natural resource the country has, has been brought almost to stagnation by the failure of legislation looking to its development. Business men with capital have stood ready to start on the hazardous undertaking of harnessing great rivers in order to provide cheaper power and light, as well as cheaper fertilizers for the farmer and a greater supply of explosives for our army and navy, through the new process of taking nitrogen from the air by means of water power. They have been met with the cry of "trust" and "monopoly," until, as business men, they were almost ready to abandon their efforts. The action of the Conservation Congress, however, in placing its stamp of approval on a plan to permit private industry to go ahead and develop water powers, under a limited franchise and carefully governed restrictions, is regarded as the most important step to water power conservation that has been made in recent years.

Such men as Hugh L. Cooper, the engineer of international reputation who built the Keokuk dam as well as big water power plants at Niagara and on the Susquehanna River, have been prominent in the power fight. The President and members of his Cabinet and members of Congress, without regard to political affiliations, have been advocating strongly the necessity of legislative action that will put an end to a stagnation in the development of this wonderful resource. Almost every other nation of any size, it has been pointed out, is ahead of America in the use of water power. This fact, it is said, coupled with the growing demand of the people of the United States that something be done so that the country can utilize, as well as conserve, this vast resource, is regarded as the basis of the decisive action by the Conservation Congress.

The meeting was made up of prominent experts in both federal and state governments, senators and representatives and prominent men from practically every state in the Union. Dr. Henry S. Drinker, president of Lehigh University, was chairman of the committee on resolutions, which included a governor of a state, several senators, and other men of affairs from forty-two states.

ABLE ADDRESSES HEARD AT CONFERENCE OF CHURCHES

The colored churches of the Synod of New Jersey were well represented by ministers and delegates yesterday afternoon and evening at the association meeting held in Bethel chapel, Newark, Jersey City, Hackensack, Princeton, Elizabeth, Englewood and Plainfield were well represented. Affiliating delegations from Hillburn, N. Y.; New York city and Brooklyn were present. A large audience of members and friends of the congregation at Bethel greeted the speakers in the evening. Dr. Horace G. Miller, of New York city, addressed the association upon the theme, "What is a Trained Sunday-School Teacher?" in a splendid and helpful manner. "Women's Work for the Church" was well presented in an address by Mrs. R. C. Wormley, of this city. Splendid delegations of women from the churches at Newark, Jersey City and Englewood received hearty applause.

The association went on record as approving the increase of time to be given to reports of women's work in the churches at its future meetings. A social half-hour with refreshments gave pleasure to the audience and guests at the close of the evening session.

BIBLE CLASS TO MEET.

The Bible study class organized recently by the Public Recreation Committee will commence study next Tuesday night in the Washington School under the leadership of Miss Clyde Burnett. All members are urged to bring their Biederwolf song books. Miss Burnett will teach the 14th chapter of Matthew on that evening. Miss Burnett is one of the ablest Bible students in the city and an experienced teacher.

LIQUOR VENDORS RESTRICTED.

Boston, June 2.—Under a new law, in effect today, the transportation of liquor by licensed dealers from a license community into a no-license city or town is prohibited. The temperance forces have fought for years to secure this legislation.

The celebration of the Lord's supper will be held in the Watchung Presbyterian church Sunday morning at 11 o'clock.

—That funny fellow Scoop is on the classified page.

RECREATION NOTES.

The Dunbar Dance will be held tonight in the Washington School. A feature of the evening will be a spot dance, in which all will participate.

The regular weekly municipal dance will be held in the same school tomorrow night.

MEN'S ASSOCIATION MEETING.

The Men's Association of the Watchung Avenue Presbyterian church will meet in the church parlors tonight at 8:15. A special speaker will be present and all men in the borough are cordially invited to be present.

MUSICAL SERVICE.

A special musical service will be held in Watchung Avenue Presbyterian church Sunday night at 7:45. The men's choir will sing and the soloists for the evening will be Mrs. A. J. Stiglitz, Ralph Martin and John Richards.

Y. W. C. A. NOTES.

Tonight will be Tabernacle night at the association, and William D. Murray, president of the Y. M. C. A., will address the meeting. Clifford Braider will be in charge of the music. All young men and women over fifteen years of age are invited to come and bring their Biederwolf song books.

—Going to build? See Saturday's Press.

A TERRIBLE HANDICAP.

I don't like the way Miss Kate sits her mount. She bounces so terribly.

Yes, I've noticed that—you see her father in the rubber business.

HUGHES BLOCKS OWN SUPPORTER

Secretary Announces He Has Not Authorized Use of Name as Candidate.

ROOSEVELT IS GAINING

Will Include Fairbanks, Root and Burton in State—Michigan to Turn From Ford to Fairbanks—Moore Will Not Be Hasty.

Washington, June 2.—Maintaining his own silence, Associate Justice Hughes today made it known through his secretary, L. H. Green, that no one had been authorized to put forward his name as a Presidential possibility.

This statement throws cold water upon the Hughes boom just at the time when it was strongest. Following a two days' depression, Hughes stock began to rise yesterday, and conditions around headquarters in Chicago last night caused political writers to make the positive statement that the associate justice would be nominated. They wrote without knowledge of today's events, however, and it is believed that the statement printed above is just what Roosevelt leaders have been hoping for.

Even the strongest Hughes' supporters have been working under a serious handicap. When soliciting delegates for the [illegible] they are always embarr[illegible] asked how they know Mr. Hughes will accept if nominated; and while the announcement of Secretary Green does not mean that Hughes is not to be considered, it will make good campaign material for the Roosevelt forces.

Michigan was for Hughes last night. How it will stand today is not known. Charles B. Warren, national committeeman, declared yesterday that, despite instructions to vote for Henry Ford, the Michigan delegates would line up solidly for Hughes.

The tentative Roosevelt slate announced unofficially last night, spiked a strong Hughes support. While the Hughes men from Indiana were insisting that Fairbanks, the native son, might be acceptable to Hughes as a vice-presidential nominee, it is announced from Roosevelt headquarters that he has already been selected there. The Hughes workers can only hope; Roosevelt men are able to promise and they are turning Fairbanks men to the Colonel every hour of the day. The tentative slate of the Roosevelt managers, predicted upon the nomination of the Colonel in the regular Republican convention, follows:

For President — Theodore Roosevelt.

For Vice President—Charles W. Fairbanks.

For Secretary of State—Elihu Root.

For Secretary of the Treasury—Theodore W. Burton.

This takes care of the three strongest "favorite sons" and leaves room in the Cabinet for Progressive leaders who must be recognized. It is the strongest Roosevelt card played.

George W. Perkins has announced that the Progressive Convention will hold off the nomination of Roosevelt until it is ascertained "to a reasonable certainty" what the Republican intend to do.

SPECIAL DELIVERY STAMPS ON PARCELS POST URGED

The advantage of sending parcel post for quick delivery with special delivery stamp attached is probably not appreciated by many people. The special delivery stamp insures the parcel being sent with first-class mail, thus insuring quick dispatch and on arrival at destination, immediate delivery.

However, the special delivery stamp, which is blue in color and oblong and distinctive should be always used, as the large number of stamps usually used on parcels post make it very eay to overlook special delivery if written on the parcel, but the blue distinctive stamp attracts attention and special treatment. It is permissible to use ordinary stamps with special delivery written directly under the stamps, but this is not advisable.

Special delivery letters and parcels are delivered in Plainfield from 7 in the morning until 9 o'clock at night. Don't neglect to cut a slot in your door for the receipt of mail, or erect a letter box, to expedite the quick delivery of your and your neighbor's mail. Every half-minute you delay the carrier is stolen from your neighbors beyond, and this means a whole half-hour at the end of the route, and they have to wait long enough as it is. Especial attention is being given to the early delivery of mail, and co-operation is solicited.

HAROLD W. ACKERMAN.

Harold W. Ackerman, aged eighteen years, died at eleven o'clock last night following an illness of more than a year. He was the son of Mrs. Michael J. Walsh, of 108 Liberty street, and beside his mother is survived by several brothers and sisters. His father was the late Cornelius J. Ackerman, Jr. The funeral will be held at his mother's Sunday afternoon at 2:30 and will be private.

—Among the readers of this newspaper's classified columns are possible buyers for any desirable real estate in this city.

MRS. CHARLES HURTT DIES OF BROKEN HEART

Loss of Husband, Death of Daughter and Illness of Son Hastens End.

Mrs. Mary Hurtt, widow of Chas. Hurtt, formerly of Plainfield, died yesterday afternoon at the home of her father, 447 West Forty-eighth street, New York city, where she had been living for several months. According to the physician who has been attending Mrs. Hurtt, she died of a "broken heart," her critical condition being brought on by a series of afflictions which began when her husband died on September 24 last.

Following the death of her husband, her young daughter, Evelyn, passed away in January last, and a little later her four-year-old son, Charles, was taken to the Children's Hospital in Jersey City, where since that time he has undergone five operations for eye trouble.

Mrs. Hurtt's maiden name was May Stewart, her home being in New York. Her husband died at Asbury Park, where he was widely known as a member of the life-saving corps. He was famed as a long-distance swimmer, having taken part in a number of contests. Mrs. Hurtt's funeral will be held at the late home in New York at 2 o'clock tomorrow afternoon.

ENGLAND BUYS TWO U. S. STEAMERS FOR ONE MILLION

Baltimore, June 2.—The Atlantic Fruit Co. has sold its steamers Sarnia and Siberia for $1,000,000 to interests identified with the British Government. A certified check for $557,000 was paid over to the company for the Siberia, and the agreement calls for a sum almost as great for the Sarnia.

PASSED A BAD CHECK; IS GUILTY OF LARCENY

New York, June 2.—Norton D. Sultzer, of Darien, Conn., was today convicted in the criminal part of the Supreme Court on a charge of larceny in the second degree. Sultzer, it is alleged, had been guilty of issuing a check for $275, when he had only $30 in the bank. He was paroled in the custody of his counsel and will be sentenced tomorrow.

FEDERATION OF MISSION SOCIETIES DISCUSS PLANS

Plans for the coming year were discussed at a preliminary meeting of the Federation of Women's Missionary Societies in Vincent chapel of the First M. E. church yesterday afternoon. There was a good representation. Among features suggested were a large mission study class, a conference for methods of work and a luncheon, all of which will be taken up in the fall.

Mrs. Reuben Knox is chairman of the home mission department and Mrs. C. R. Banks the head of the committee on foreign mission work. They will make their report later. Mrs. Edgar Williams, as president of the Federation, was in charge of yesterday's meeting.

EPWORTHIANS OF MONROE AVENUE CHURCH ELECT

The Epworth League of the Monroe Avenue M. E. Church held its annual meeting last night, when these officers were elected for the coming year: President, A. E. Sweetman; first vice-president, Miss Mary Matthews; second vice-president, Miss Alice Lude; third vice-president, Miss E. Y. Lude; fourth vice-president, Miss Mildred Barnes; secretary, Harry Lude; treasurer, Russell Hess; pianist, Miss Clara Lee; assistant, Miss Grace Schmidt.

The devotional ervices of the league will be resumed Sunday evening at 7:15 o'clock, and the officers of the organization will be publicly installed that evening by Rev. Dr. D. B. F. Randolph, pastor of the church.

EDWARD COUGHLAN'S FUNERAL

The funeral of Edward Coughlan, whose death occurred Wednesday morning, was held this morning in St. Mary's church, where a solemn high mass was celebrated by the Rev. Father Hennessey, assisted by Rev. Father Bogan as deacon and Rev. Father McDonald as sub-deacon. The floral offerings were beautiful and numerous, many coming from friends and relatives of the deceased. Interment took place in St. Mary's cemetery, the following acting as pall bearers: Daniel Dugan, John Hurley, James Strapp, Edward Hennessey, Patrick O'Brien, of Plainfield, and Daniel Ganley, of New York.

DECREE OF DIVORCE.

Mrs. Ingeborg A. Stillman, of the borough, has been awarded a decree of absolute divorce by the Court of Chancery from her husband, Floyd W. Stillman. Action was brought on statutory grounds. Mrs. Stillman is also given the custody of her eleven-year-old daughter Majorie. Robert Newton Crane was Mrs. Stillman's lawyer.

—Going to build? See Saturday's Press.

EASTERN ASSOCIATION BEGINS CONFERENCE

Many Delegates at Opening Session in Seventh-Day Baptist Church.

The annual conference of the Eastern Association of the Seventh-Day Baptist church during which denominational matters are discussed and a mutual exchange of views brought about, began in the Seventh-Day Baptist church in this city last night. Sessions are to continue according to a scheduled program up to and including Sunday. At the opening gathering last night and meetings this morning and this afternoon the attendances were quite large as in addition to those from Plainfield and nearby cities forty delegates were present from New York State, Rhode Island and other places.

The program was formally opened last night with a praise service in charge of Theodore G. Davis, of the local congregation, after which the president of the Eastern Association, Alexander W. Vars, of Plainfield, made the opening address. He extended a welcome to all the delegates and after outlining the general business to be conducted, spoke briefly on the general theme of the entire gathering, "Courageous Caleb, or 'We are well able to overcome it.'" Optimism was the keynote of Mr. Vars' address, and this was also the paramount thought of Rev. John T. Davis, of Leonardsville, N. Y., who spoke after him. Mr. Davis is president of the Central and Western Associations of the Seventh-Day Baptist church and he brought greetings from his constituency.

Today's sessions began at 10 o'clock this morning with the Rev. Jesse E. Hutchins opening the devotions. The business session was devoted to the executive committee's report, treasurer's report, reports of visiting delegates and reports of the local delegates. A missionary hour began at 10:45, during which two addresses on home and foreign mission topics were given, one by Rev. Herbert L. Cottrell, of Berlin, N. Y., and the other by Rev. Edward B. Saunders, of Providence, R. I., who is the secretary of the Seventh-Day Baptist Missionary Society.

The program this afternoon will be as follows: 2 p. m., devotions, Rev. Jesse E. Hutchins; 2:10 p. m., education society hour; Rev. Edgar D. Van Horn and Rev. Arthur E. Main; 3:15 p. m., sermon, Rev. Erlo E. Sutton.

In addition to the delegates who have already arrived there will be numerous others coming tomorrow. One of these delegations will be a large one coming from New York city. Rev. Edwin B. Shaw, pastor of the local Seventh-Day Baptist church, is chairman of the entertainment committee, and with a corps of assistants is caring for the welfare of the out of town delegates.

"QUEEN ESTHER" IS ENJOYED BY MANY

Successful Affair Given in the First Baptist Church, New Market, Last Evening.

The cantata, "Queen Esther," was given in the First Baptist church, New Market, last night, before a large and appreciative audience. The affair was given under the direction of Mrs. Charles S. Day for the benefit of the organ fund of the church. All the participants acquitted themselves in a finished manner, the cantata being greatly enjoyed. The cast of characters:

Jews—Queen Esther, Miss Raybert; Mordecai, William J. Tallamy; Mordecai's sister, Miss Hazel Piddington; Prophetess, Miss Edna Burdick; High Priest, Archie La Rue; the Beggar, Archie La Rue; maids of honor, Miss Bertha Nelson, Miss Florence Bunting, Miss Stella Reynolds, Miss Mildred Barrett; Queen's train-bearers, Evelyn Smalley, Bessie Barrett.

Persians—King Ahasuerus, Joseph G. Martin;; Haman, Horace J. Martin; Zeresh (Haman's wife), Mrs. J. Newton Apgar; Ida (Haman's child), Phillis Runyon; Zeresh attendants, Miss Florence Curtis, Median prince, Mrs. Walter Clawson, Persian prince, Mrs. Charles Steiner, Miss Gertrude Bunting; Hegai, Elwin J. Steer; Scribe, Elwin J. Steer; Herald, Milton Randolph; Harbonah, John I. Nelson; guards, Clarence Eder, Fred Coriell, Kenter Post, Edwin La Rue; King's page, Gordon Nelson; violinist, M. A. Korff; cornetist, M. A. Korff; pianist, Miss Edith Giles.

HARNEY WILL PLAY.

Norman Harney will play third base for the Dunellen City League team in its game against the Tabs of this city at Maurer Oval, Dunellen, tomorrow, in place of Trust, who had his shoulder thrown out in a slide back to second base Tuesday afternoon. The battery for the Dunellen team will be McLaughlin and Bergen.

WILSON AT ANNAPOLIS.

Annapolis, Md., June 2.—President and Mrs. Wilson arrived here this morning to attend the graduation exercises at the United States Naval Academy.

CHARMS.

She carries a rabbit foot, wears a horseshoe brooch and a pin-shaped like a four-leaf clover.

I heard she was a girl of many charms.

BUILDING SITE DEED ACCEPTED

Y. M. H. A. Formally Open Campaign to Raise $15,000.

TWO $500 DONATIONS

Judge Wm. Newcorn Presides at Mass Meeting Held in Columbus Hall—Some Inspiring Addresses Are Heard.

Two contributions of $500 each to the Y. M. H. A. building fund were received by the committee this morning, thus starting the ten-day campaign auspiciously. One was from Benjamin J. Kline and the other from Tepper Brothers. The Plainfield Young Women's Hebrew Association, with only twenty members, last night gave $50, and many other subscriptions have been received.

The campaign was officially launched at a mass meeting held last night in the auditorium of the Columbus Club, when hundreds of Jewish citizens met to lend their support to the cause. Within the ten days the committee hopes to secure $15,000, and there is every indication that the ambition will be realized.

Judge William Newcorn acted as chairman of the meeting last night, and on behalf of the Young Men's Hebrew Association of Plainfield he formally accepted a deed to a building site on Washington street, near Front. This lot was donated by Samuel Schwartz. Mr. Newcorn thanked Mr. Schwartz for his generosity and public spirit.

Max Levy, president of the Y. M. H. A. and Y. W. H. A., of New Jersey, spoke on the subject of preparedness. He told of the wonderful opportunity offered to Jewish people in America and of their duty and their love for this country. Jewish youths have neglected their own religion, he said, but this has been due to the fact that they have had no Jewish centers in which to meet. The building of a Y. M. H. A. in Plainfield and other cities in the country is an important step in preparing the Jewish boys and girls of the country for future work toward the advancement of all things American.

Albert Leon, of Perth Amboy, told of a campaign recently conducted there in which 700 members were secured in four days. The committee started to raise $800 and instead it raised $2,200. He said that a number of Jewish citizens got together and gave $15,000 for a Jewish community center. Such buildings are an economic need, he declared, and he urged that Plainfield shows its patriotism and its wisdom by providing a home for the Y. M. H. A. at once.

The Rev. H. Masliansky talked in the Jewish language.

Falk Younker, field secretary of the National Council of the Y. M. H. A. and Y. W. M. A., told of the national movement for Jewish community centers. The Y. M. H. A. stands for Judaism and for patriotism, he said. It stands for Schmai Yisrail and the Star Spangled Banner. Mr. Younker said he was not here to talk, but to work, and he cheerfully predicted that the $15,000 asked for would be forthcoming.

Louis Brenner, field secretary in charge of activities in Pennsylvania, who recently returned from a visit to California, said that the West was waking up, but that it had come to the East for an answer to the Jewish problem. It found the answer in community centers for Jewish boys and girls, he said, and he recited numerous instances of successful campaigns such as is being undertaken in Plainfield.

Judge Newcorn closed the meeting with a brief statement of the need of such a home in Plainfield and an appeal to all local people to aid in the important work of making its erection possible.

WAR NEWS

(Continued from page 1.)

there being outflanked.

British War Conference.

London, June 2.—A secret conference of importance was held this morning between Lord Kitchener, Secretary of State for War, and members of Parliament. It is believed that extensive military operations by British troops were discussed.

Billion Dollar Dye Co.

Berlin, June 2.—A billion mark chemical and dye combination is being formed here by the Amalin Corporation in order successfully to compete with other nations after the war.

Food Shortage Serious.

Amsterdam, June 2.—A despatch from Berlin says that Adolf Von Batocki, president of the New Food Bureau established by the Imperial Government, replying to a deputation of industrial workers demanding better food, stated that there was no prospect for the amelioration of conditions regarding foods containing fat, the cattle stocks being insufficient.

Oppose German Budget.

Advices from Germany state that the German Socialists in the Reichstag have decided to vote against the budget.

Overtures to Switzerland.

Berne, June 2.—Switzerland has been asked by Germany to join the economic union of Central Europe. It is reported from German sources that the commercial treaty between Bulgaria and Germany will cover a period of fifty years.

UNCLE SAM PUTS ON HIS BUSINESS CLOTHES

Uncle Sam: "Well, it looks as if this concern needed a business manager."

[illegible] $500,000,000 LAST YEAR TO SATISFY AMERICAN SWEET TOOTH

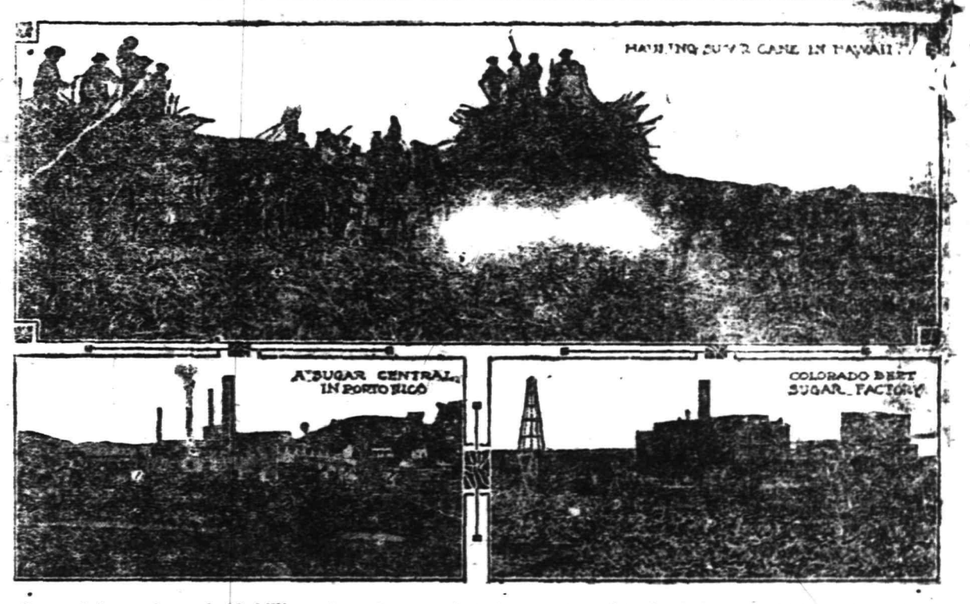

Over eight and one-half billion pounds of sugar were required in 1915 to satisfy the American sweet tooth.

This brought the nation's sugar bill for the past year up to $500,000,000, representing an amount larger by at least a hundred million dollars than the American people ever before paid.

The cause of the increased size of this sugar bill was the European war. From the very beginning of hostilities the cost of sugar has risen to high levels the world over.

Due to war influences, also, the domestic production of sugar which had fallen off after the passage of the Underwood tariff law with its free sugar provision, gained a new lease of life and reached a high record mark in 1915.

Though the American householder had to pay more for sugar last year than under normal conditions, yet he had one compensation. Sugar was cheaper in the United States during 1915 than in any other large sugar-using country in the world.

This favorable price condition was due to the record domestic production of sugar that the war brought about. The fact that sugar grown from American soil was larger in quantity than ever before, was of great service to the American consumer, because the competition afforded between the home-grown product and imported sugar sold by the refiners, resulted in a saving in price that ran into millions of dollars.

Because of this domestic competition and the large volume of sugar home-grown that found its way to market, prices of sugar to the consumer were held down to far lower levels last year than would have been the case if there had been no domestic production and this country had been wholly dependent upon foreign nations for sugar supplies.

For the first time in history sugar grown in the United States last year provided over one-half of all the sugar consumed by the American people, the total production of home-grown sugar reaching 4,596,000,000 pounds.

The longest forward stride in the production of home-grown sugar was made by the beet sugar branch of the industry, which produced in the last campaign, now coming to a close, 1,700,000,000 pounds of sugar. The value of this sugar to the American beet sugar producers was in excess of $90,000,000 and brought to the beet farmers of the West who grew the beets over $40,000,000.

Beet sugar made in this campaign was sold in practically every state in the Union during the fall and winter months, and at wholesale prices averaging about one-half a cent a pound below the prices asked by the refiners for sugar made from imported raws. This price reduction represented a saving to the American consumers of this sugar amounting to over $8,000,000.

The next largest contribution to last year's record output of home-grown sugar was made by the sugar planters of Hawaii, with a production of 1,300,000,000 pounds of sugar, an increase of over 500,000,000 pounds over the preceding year. Porto Rico contributed 716,000,000 pounds. The Philippines shipped 180,000,000 pounds for use here, and Louisiana and Texas produced 298,000,000 pounds.

TAXICAB DRIVER HAS DECIDEDLY NARROW ESCAPE

James Tate, colored, driver employed by the Plainfield Taxi Cab Company, was painfully but not seriously hurt at 1 o'clock this morning when an automobile he was driving turned turtle at the corner of Clinton avenue and West Fourth street. The steering wheel locked as Tate attempted to make a turn, and before the mechanism could be righted the momentum caused the car to go over. Tate was the only occupant and was thrown a considerable distance away, receiving numerous cuts and bruises about the head and body.

The injured driver secured assistance in the neighborhood and was later attended by a physician. The machine was badly damaged.

TRADING STAMP BILL VETOED.

Boston, June 2.—Governor McCall today vetoed the bill to prohibit the use of trading stamps in Massachusetts.

—Try Press want ads. They pay.

LLEWELLYN J. BANNARD.

Llewellyn J. Bannard, a native of Plainfield, died on Wednesday of a complication of diseases at his home, 22 Halsey street, Brooklyn. He was born in this city forty-one years ago and had been ill for over a year. Mr. Bannard was the son of the late William H. Bannard, of Asbury Park, and a twin brother of the late William H. Bannard, famous as a Princeton football player. He was a retired furniture dealer and formerly was connected with the Bannard Furniture Company, of Asbury Park, after which he was connected with the Butler stores in New York. Beside a wife, and three children, he is survived by a brother, Horace Bannard. The funeral arrangements are incomplete but it is likely that the burial will be made in this city.

LUMPKINS—GROYRM.

Miss Emily Groyrm and J. C. Lumpkins were married last night at the bride's home, 423 West Fourth street, by the Rev. E. W. Roberts. Following a wedding trip through the south the couple will reside in this city.

—Press want ads. pay.

DUNELLEN YOUTH FOUND AT CARNIVAL GROUNDS HERE

Samuel, the five-year-old son of Mr. and Mrs. Herbert Kronniger, of 383 North avenue, Dunellen, who created quite some excitement about that borough yesterday by wandering away from his home, was found at the carnival grounds around 5 o'clock last evening by a party of Dunellen youths and taken home to his frantic parents. The child was missed at 8 o'clock in the morning.

TWO MURDERERS EXECUTED.

New York, June 2.—Two murderers were put to death in Sing Sing Prison at daybreak. The first was Roy Champlin, who killed Henry Magee in Wellsville, Allegany county. The other was Viovanni Supe, who murdered a companion in Mineola, L. I.

LEAVES FOR CHICAGO.

Ernest R. Ackerman left this afternoon for Chicago, where he goes as a delegate to the National Republican Convention. He was accompanied by Mrs. Ackerman.

GIBRALTAR, The Mined and Countermined

Park Promenade

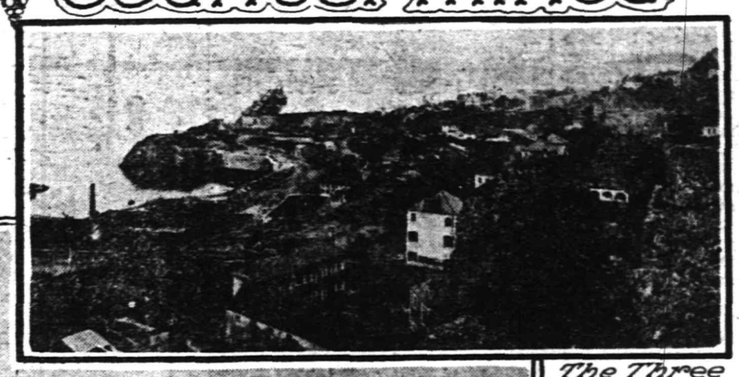

The Three Ports—Inner, Outer and Roadstead

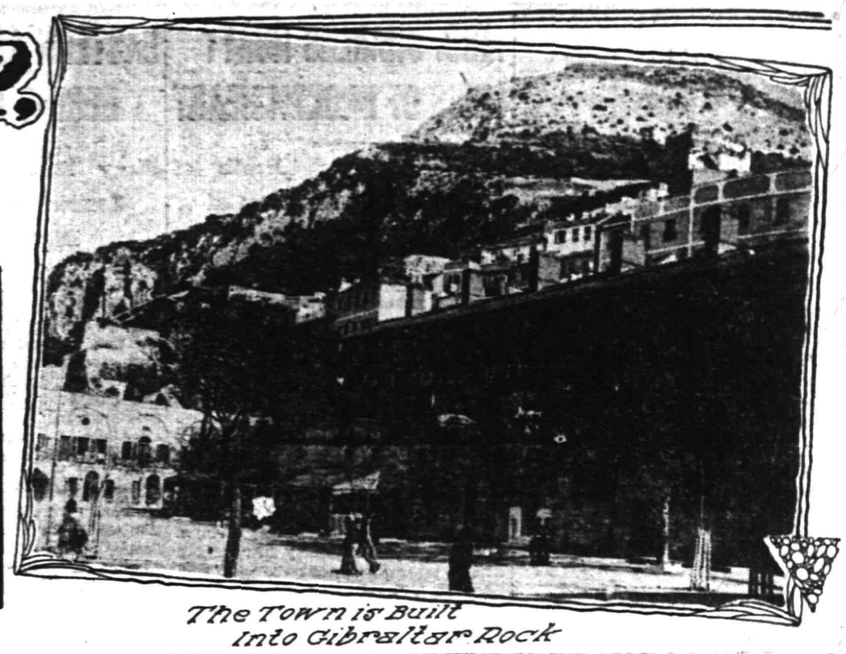

The Town is Built Into Gibraltar Rock

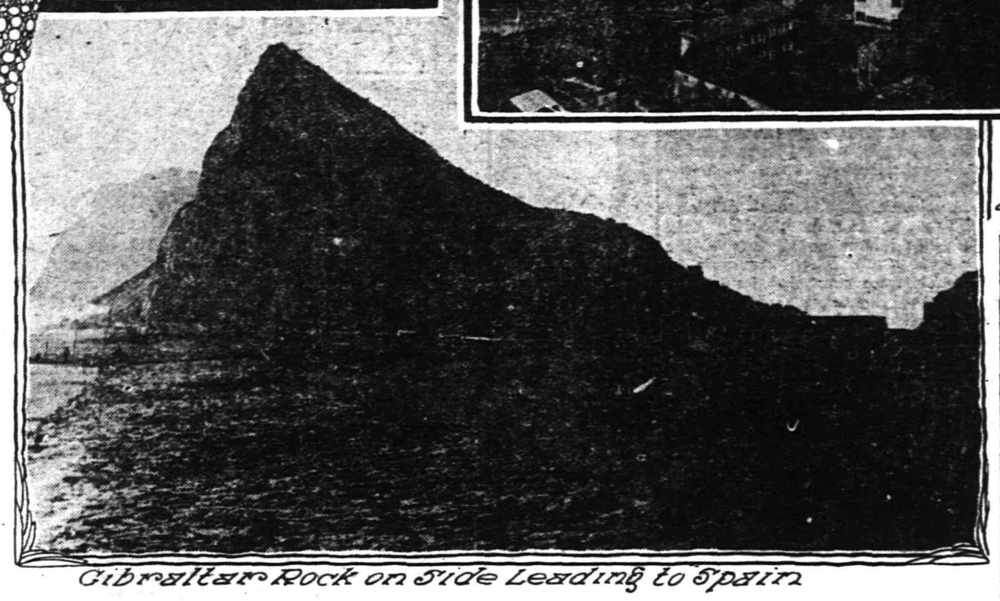

Gibraltar Rock on Side Leading to Spain

The Capture of This Great Fortified Rock, the Key To England's Naval Power, Would Alter the History of the World Within 24 Hours.

Copyright, 1916, by The International Syndicate.

THERE are three main keys to the sea strength of the British Empire—Gibraltar, Suez and that narrow elbow of deep water, the Straits of Aden, where the Red Sea turns into the vast bosom of the Eastern ocean. Of these the main key is Gibraltar: Gibraltar the Rock, Gibraltar the mined, the countermined—the rock pitted full with great guns, that can shoot clear into Spanish territory in two directions.

The average man knows that Gibraltar is a great towering rock, set up alone and solitary in the Atlantic ocean, right where the continents of Europe and Africa almost come together. As a matter of cold fact, Gibraltar is connected with the Spanish mainland by a very good highroad and a broad strip of land that has been created into a so-called neutral strip of territory.

Gibraltar Not An Island

Gibraltar then is not an island, but a rocky point of land connected with Spain by a narrow neck of ground. Just at present there is buried under that narrow piece of ground, so says the secret rumor, enough gun cotton and other high explosives to throw the whole thing a thousand feet into the air.

Once the electric button would be pressed (sending an electric spark into all this ammunition), a small but intense earthquake would be evident. The waters of the blue Mediterranean would shoot into the smoking hole and make the Rock of Gibraltar really an island.

Few spots on earth can rival in compact interest at this time the real center of British sea-power. The capture of Gibraltar, say war experts, would alter the history of the world in 24 hours. But there is no danger of Gibraltar being captured, declare the British war experts, it would first be blown into small bits.

And (so says the inner gossip of those who ought to know) there are two electric keys to this volcano manufactured from gun cotton and other high explosives. One electric switchboard is hidden deep down under the living rock below the ocean bed. That other (and second key) is far above the smiling waters of the Mediterranean, secreted in an inner shell of stone and guarded night and day by a gray bearded non-commissioned officer and a stern faced young lieutenant.

Natives a Cheerful Lot

Yet nothing of all this can be read in the cheerful faces of the scantily clad, Gibraltan natives, that curious mixture of Spanish and Moorish blood, which makes up the native inhabitants of the rock. The bronzed faces of the British garrison show a certain gravity; but it is not from any thought of Gibraltar being blown up to keep from capture. These men may any day be sent to the war front, where their chances for life are almost zero as compared to any danger on The Rock.

No thought of danger can be seen in the jolly faces of the sturdy British sailors, enjoying brief stay ashore. They throng the crooked narrow main street of Gibraltar—all up-hill until it starts going straight up in the air. The little restaurants—mostly in the open air—shut up at ten o'clock and the average sailor roams the streets until midnight singing.

The sturdy little rock-policemen, with handy looking revolvers, swinging under their right hands, seldom do more than speak a quieting word. The revolvers are caught by a service strap to their right wrists. At midnight the rock-police shoo the sailormen into their lodging houses with no real trouble and little noise.

Tourists Not Wanted

However, shore leave at Gibraltar is very rare nowadays with every able-bodied man needed afloat. And as for tourists, well, in once hospitable Gibraltar, the tourist is an eyesore, and an affront. He comes ashore in a small boat and passes under the watchful eyes of many guards.

He must show his baggage and if he has the smallest known camera he must give it up to the military official, whose tiny wooden shed stands on the right of the stone gateway leading into the main street of Gibraltar. Also he must show his passport every time he is asked, which is often, in many cases.

So that touring Gibraltar is not what it used to be and if you think to spend over 24 hours, you must get a special permit from that watchful individual, the Governor of The Rock, and it takes a mighty good reason for spending two nights in Gibraltar nowadays.

As for the natives, they are numbered and catalogued and known as a shepherd knows his sheep.

Has Three Harbors

For a small place, Gibraltar is at least well supplied with harbors, there being no less than three. The inner one has wonderful water-gates that drop down at night and have great steel chains hanging to the bottom of the harbor, being a protection against submarines. However, only war vessels are allowed inside, which is not too pleasant a thought for passengers on liners anchored outside during the night.

In Gibraltar men say that all day and all night British submarines are crossing and recrossing the narrow space between Europe and Africa, watching for enemy submarines trying to get through from the Atlantic to the Mediterranean.

Gibraltar bristles with gun muzzles. The steel tubes glisten in the sun on many sides, and after the traveller has been passed by the watchful guards, he can climb near them on the outskirts of the town and admire them. Then he goes back into the town and men will tell him that he has not seen any of the real guns, but only the saluting batteries and a few minor guns not counted on for real warfare.

The real guns (men say, with a wave of the hand toward the towering Gibraltar cliffs) are sunk into the rocks, out of sight and that certain sections are pitted with tremendous guns, capable of shooting close to the shores of Africa, which can be seen clearly enough.

The second harbor of Gibraltar is just outside the inner basis. It is mostly used by small boats. The big outer roadstead is where the ocean liners anchor at about a mile from the landing dock, which is in the outer harbor.

Much Depends On Rain

So Gibraltar is impregnable as long as it rains every now and then; for curiously enough the one possibility forseen as dangerous to the rock fortress, is the fact that all drinking water comes from drainage of rain water off the highest part of the rocks. A wonderful system of vast caverns in the heart of the rock has been constructed, whereby the rainwater runs off parts of the upper rocks, which have been cemented smooth.

This water is conducted far down below the surface of the ground into immense rock caverns, where the water is cooled and preserved. Food and powder there is in plenty, but the water must come from rain, which is none too plentiful. It is said that sufficient water for the Gibraltar garrison is hidden inside the heart of the rocks to last the soldiers a whole year. Food for three years is likewise stored in the rockhewn depositories of the military authorities.

Aerial Railway on Cables

So much for Gibraltar, the key to the Mediterranean, under war conditions. The Gibraltar of more pleasant days is a delightful place to stop. Over its mighty rocks, there is climbing sufficient to test the nerves of any Alpine or Rocky Mountain enthusiast.

From the very center of the public park there runs a double steel cable reaching a thousand feet into the air, where the cable ties into enormous cement anchors. This is the aerial railway by which food is sent up to the artillery men, the signal watches and those other more secret guards that hover night and day around the most vital military features.

The cars swing dizzily from side to side and make the soldiers sea-sick, when the guards are changed. Only picked men are allowed up there at all: only the choicest of the chosen go in certain places. In one place, the watch is never changed, and there is no such thing as leave to be had. Curiously enough men are jealous of the honor of serving there; and, if he succeeds his comrades speak of him as of a superior order of human being, watching over the safety of ordinary humanity.

Prices Fixed By Authogities

Men never speak of a full "dinner-pail" in Gibraltar; yet every soul lives on the full "tin-can;" for canned goods (or "tinned" as the Britisher calls it) forms the important part of every dinner table. Prices are fixed by the military authorities, so that there are no "bargains" to be had in food-stuffs. But on the other hand neither do prices go way up out of sight, as would otherwise be the case.

Famous Prison Camp

The most vitally interesting spot on Gibraltar rock is of course the prisoners' camping ground. It's the one place most thought of and least talked about by wise people. The prisoners' camp is high up on top the great rock in a natural gully. In it are all sorts of manners of men. Some are known enemies, some are only suspected and a few, very few, are prisoners captured in open fighting.

There has never been known but one successful attempt to escape from this extraordinary place. Two prisoners with outside help obtained a long rope and climbed down sixty feet of the hundred feet reaching to a sloping bank, from whence escape to a boat would have been possible. The rope broke and the two men fell, both being fatally injured. They rolled down the cliff to the waiting boat, which rowed away with the two dying forms. Nothing would have been known, but for the rope found later and which the escaping men had intended to let down after them. An investigation showed the whole story.

The photographs show the principal features of the fortress, so far as military necessity will permit of. Roaming around with a smuggled camera might easily mean a sudden and violent death.

The clear cut features of the big rock, the Military-Governor's palace, the peaceful and beautiful park, the triple harbor of Gibraltar are featured in the photographs. The real meaning of Gibraltar can only be glimpsed from the beetling, grim cliffs, towering over the tiny town and throwing a commanding shadow over the narrow waters of the furthest west of the Mediterranean sea.

TRAILING—The Indians' Part in Preparedness

Nahche—One of the Best of All Apache Scouts

Apache Scouts in Full Regalia (Chief Jesus and Chief Josh)

Chato—Apache Scout

A Glimpse of the "Apache Country"

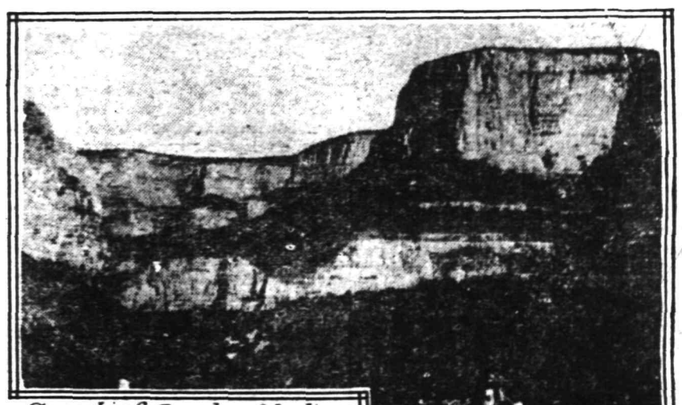

Scouting Party of Indians on the Trail in Mexico

Apache Scouts One of the Most Valuable Assets of the U. S. Army -- Their Uncanny Skill In Tracking An Enemy -- Most Famous of Indian Warriors -- Hounds of Canyon and Desert.

BY WALDON FAWCETT.

UNCLE SAM has the world's best scouts working for him—"best" that is, if we contemplate the American continent as the scene of military operations. Critics there are who pick flaws in other sections of our military and naval establishments and who declare that the moves in behalf of "preparedness" have come none too soon. Maybe so, but there is consolation in the knowledge that in the possession of one essential of martial sufficiency the republic stands pre-eminent. The Indians' contribution to the cause of preparedness is valuable as it is unique. Trailing, as the redskin is performing it for Uncle Sam, is not merely an accomplishment, it is an art—the priceless heritage of centuries of life in the open.

Apache—that name of dreaded memory has attained a new significance since the Mexican campaign against Villa and his band was undertaken. Pershing's operations among the canyons and on the deserts of our neighbor republic have proven to the public what our army officers have long known, namely, that the bloodthirsty Apache warrior, turned scout in behalf of his former foeman, is one of the most valuable assets that the U. S. Army possesses. The very qualities of craftiness and cunning which will cause the Apaches to go down in history as the one unconquered Indian tribe serve the erstwhile savage in good stead when it comes to trailing, aided by only the faintest of clues.

When the American newspaper audience read at the breakfast table the other morning that a corps of Apache scouts had been rushed southward into Mexico on motor trucks, the item, to the average casual reader, perhaps suggested little. Possibly, at most, the word Apache called to mind something of the exploits of the storied Geronimo, most famous of renegade chieftains. But to everyone man who has a first-hand or even second-hand acquaintance with the Apache that brief dispatch called up visions of the hounds of the desert—Indians not of imposing height, but of restless eye, Indians that do not conform in stature to the ideals of the story books, yet who, as Charles F. Lummis has said, have "the eye of the kite, the ear of the cat, the cunning of the fox and the tirelessness of the gray wolf."

The Tirelessness of the Apache.

The tirelessness of the Apache is not a mere matter of Indian legend. U. S. Army officers had eloquent proof of it long years before the name of Villa was ever heard. The explanation is to be found, of course, in the physical training of the Apache. Born out of doors, this nomad of the Southwest literally spends his entire life in the open.

No small part of the credit for the Apache's almost unbelievable powers belong unquestionably to the land which is "home" to these children of mountain and desert. "No man's land" would seem, in the estimation of the white man, a phrase peculiarly appropriate to the ancestral stronghold of these "Bedouins of the New World" as they have been nicknamed. A more repellant region than it was in the heydey of the Apache tribes would be difficult to imagine, but was the world's rough hand as administered by nature in her severest mood that made for many of the traits that caused the Apache to be feared and dreaded for long fearsome years in a domain larger than all Europe, excepting Russia.

The Wilderness Whence Sprang the Apache

In order to have ability to appreciate what the twentieth century Apache scout is doing for the present-day American army it may be well to look for a moment at the environment whence sprang this superman of the trail. The average citizen knowing that the remnant of the Apaches now occupy three reservations in the Southwest has it in mind that the original realm of the tribe was embraced within the confines of the present States of Arizona and New Mexico. As a matter of fact, however, the great open-air school wherein the Apaches learned the science of scouting was of far vaster dimension. It extended, indeed, from a point midway in Texas to Southern California, and from Colorado on the north far into Old Mexico on the south. It is the familiarity with Mexico's mountain fastnesses acquired during the period when the Apaches were on the warpath that renders the older tribesmen so valuable as scouts to any American force operating in the turbulent land to the south of us.

A Natural Born Scout

His life, his training, his environment, and more than all else the form of warfare which the Apaches in the old days were forced to adopt, combine to make the average tribesman a natural born scout. Secretiveness is not the least essential of the attributes of the successful scout, and secretiveness has become instinctive with the Apache. The ability to melt into the brown earth and to merge with the gray rocks is his to a baffling degree. In the old days when the Apaches on the warpath gave our troops so much trouble it was the first principle of the Indian fighter to fight in what we have come to know as true Indian fashion, skulking from one shelter to another and never exposing the smallest portion of the body. Indeed, these Indian warriors had the present-day trench fighters beaten to a standstill in this branch of military science. This knack of capitalizing the shelter of every rock and tree has been translated into terms of modern trailing with rare efficiency.

On top of the secretiveness of the Apache is that marvelous perception of detail which makes for genius in trailing. On this score no white man, even though fortified by the experience of a lifetime in scouting, has ever proven the peer of the best Apache trailers. The latter are alike at home in following a scent over rocky hillsides and through mazes of sand and dust. Not only have the Apaches demonstrated an ability to detect footprints so faint that none of the white men of the average scouting party had been able to discover their presence, but they have piled miracle upon miracle by figuring how long a time had elapsed since such a faint print was made.

The Apache is emphatically an individualist which makes, of course, for the ideal scout. He needs no leader, he worries not over lack of counsel and advice, he suffers not from loss of companionship. Self-sufficient and self-reliant, keeping his own counsel, he plays a lone hand in a masterly manner. To surmise how inadvisable is the solitary Apache bent on sleuthing, it is but necessary to recall how invisible in the old days were the banded Apaches on the warpath. For instance, during the raid of Ulzana and his band in the autumn of 1885, the Apache warriors were on the rampage for seven weeks, during which time they killed thirty-eight persons. Yet during that entire time the troops and civilians that were constantly in pursuit never caught sight of so much as a single member of the raiding band.

Trailers, Tried and True

When the man on the street read a few weeks since that twenty Apaches after an unbroken ride of sixty miles from Fort Apache to Holbrook, Arizona, had executed a war dance and joined in the pursuit of Villa he may have wondered whether this was not a new idea—this employment of the bloodthirsty Apaches as scouts for the U. S. Army. As a matter of fact, however, the practice constitutes no novelty at all. The Apache has long since won his spurs as a U. S. Army scout even though the present-day citizen has forgotten or overlooked the fact.

Truth to tell, every one of the twenty Apaches who were hurried to Mexico when the advance of the U. S. Regulars was hampered by false information given by Mexicans, fought either with or against Geronimo in the famous campaign against the Indian bandit who made more history than any other one man of his race. Furthermore, it is a safe guess that none of the various U. S. Army campaigns against the Apaches would have proven successful and the renegades of the tribe would never have been brought to respect Uncle Sam's authority, had it not been for the aid rendered the U. S. troopers by friendly Apache scouts.

It has been these friendly scouts, working side by side with the whites, in many a campaign against their own people who have attested the possession of those rare talents which have caused our army officers to have such wholesome respect for Apache trailers and to confidently proclaim them "the best trailers in the world."

As will be noted from the accompanying pictures, the Apache scout in the service of the U. S. Army boasts a costume that may in some cases conform to conventional military standards, but is more often a strange mixture of regulation army raiment with remnants of the habiliments of the savage. A modern rifle is an invariable accompaniment of the scout's sartorial outfit. Long ago the Apache manifested a weakness for firearms of the finest quality. It was said in the days when the renegades were on the warpath in Arizona that the Apaches were better armed than their official pursuers, and that the redmen carried the best field glasses in the Southwest. That policy persists with the average Apache who in the role of a U. S. scout must stand ever ready to play the game single-handed with fate.

SCOOP THE CUB REPORTER — Lots of Political Squirrel Food Running Around Loose — BY "HOP"

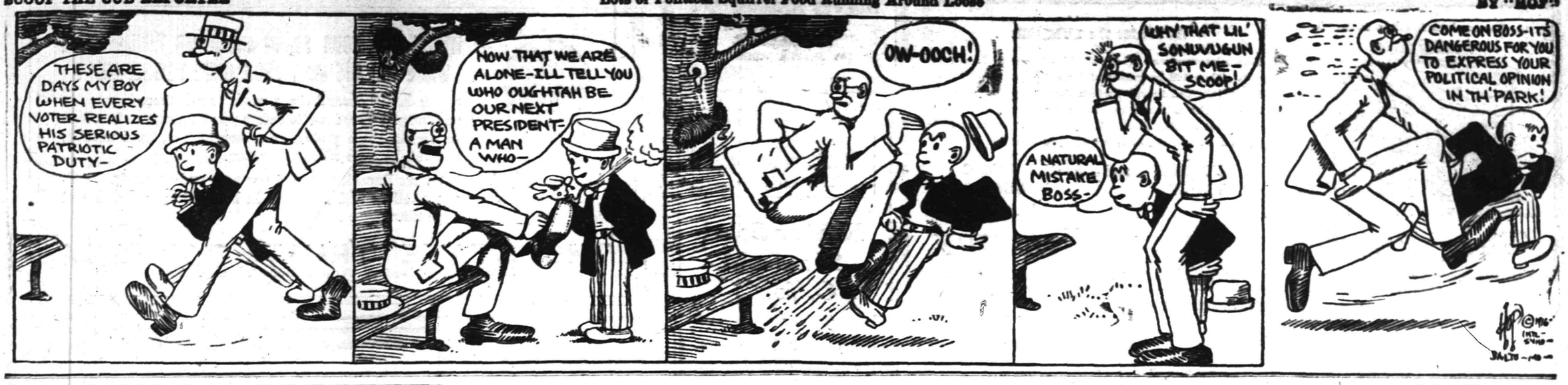

Mono Storage

Warehouse

North Avenue

Opp. Freight House

125 East Front Street

WELCOME

The wise housewife welcomes the facilities that our FINE STORAGE BUILDING offers—for when she stores her home's furnishings there she knows that they are safe from vermin, theft, etc.

The cost of our STORAGE SERVICE is moderate—it makes storing furniture with a friend or relative a very questionable economy.

Inquiries and inspections invited.

HAND'S EXPRESS CO.

ORGANIZED 1864.

THE FIRST NATIONAL BANK OF PLAINFIELD

A COMMERCIAL BANK WITH SAVINGS and SAFE DEPOSIT DEPARTMENTS

FOUR PER CENT INTEREST PAID ON SAVINGS ACCOUNTS

AUCTIONEERS.

THE LEADING AUCTIONEERS

W. A. SCHORB & CO.

Also Dealers in Second Hand Furniture—Bought and Sold. 120 Madison Av., Jackson Bldg. Telephone 2296.

ROBT. MURRAY'S Auction Rooms and Storage Ware Rooms

326 to 330 West Front Street, Corner Grove

Large and small rooms. Household Furniture, Trunks, etc., at very low rates.

Phone 666.

All Seasonable PLANTS AND CUT FLOWERS

Floral Design Work a Specialty.

Chas. L. Stanley

Store 159 E. Front St. Tel. 928. Greenhouses and Nurseries, 1126 South Ave, Tel. 381.

Carnations a Specialty

FORRISTEL NURSERY

Successor to BELLEVIEW AVE. NURSERY CO. W. H. Forristel, Manager. Tel. 1349.

—Going to build? See Saturday's

Classified Advertisements for insertion in the Plainfield Daily Press can be filed with the following authorized agents at regular office rates:

SCOTCH PLAINS. H. C. Flannery, Park Avenue, (Phone 1478-W.)

FANWOOD Walter VanHosen, North Ave., (Phone 1227)

SOUTH PLAINFIELD P. F. Kaine (Phone 2062-M-2)

DUNELLEN Robert Bogardus, New Market Road. (Phone 2808-W)

HIGH CLASS MONUMENTAL WORK Of Every Description JOHN J. BROWN Successor to Brown and Gillespie Fourth and Richmond Streets Telephone 140.

AUTO BUSES Dances, Parties, Lodges, etc. Parties from 18 to 50 people transported any distance at reasonable prices. SUBURBAN TRANSIT CO., R. W. Campbell, Mgr. 910 Park Avenue. 'Phone 130

L. L. MANNING & SON STEAM GRANITE WORKS Corner Central Ave. and West Front St Opp. First Baptist Church. 'Phone 338-J

Estab. 1866 Tel. 2354 J. J. & C. A. HIGGINS UNDERTAKERS. Private Funeral Chapel 109-111 West Fourth Street Auto Cortege for Long Distance.

A. M. RUNYON & SON, UNDERTAKERS 402 Park Ave. Telephone No. 40 Office open day and night. Office of Hillside Cemetery. New York Office 14 East 30th Street Telephone Call 3341 Murray Hill New York Embalmers' License 4699 New York State Registered License Undertakers No. 815.

T. A. MOORE UNDERTAKER 612 E Sixth St. Tel. 741-R

Established 1872. P. CASEY & SON, Undertakers and Embalmers. Office 100 North Ave | Telephone 2331 | Residence 417 W. 3rd St. N. Y. Office, 10 E. 22nd St. Tel. 2094 Gramercy

FLOORS HARDWOOD AND PARQUET Old Floors Refinished. S. E. WARD & CO. 108 Depot Park. Manning Building. Plainfield, N. J. 'Phone 470.

CLASSIFIED ADVERTISEMENTS

The Stepping Stones to Opportunity
Where Small Ads. Bring Big Results
The Public Eye is on This Page

WHEN ANSWERING WANT ADS., MENTION THE *PRESS*

Phone 3000 :: :: :: :: We Do The Rest

CLASSIFIED RATES.

One cent a word first insertion, one-half a cent a word thereafter. Fifty cents a line for one month. Double charge for Capitals. Minimum 10 cents. No display or black face type used.

The Plainfield Daily Press cannot give information regarding advertisements for which answers are to be sent care of the Press. Persons replying must furnish answers as stated in advertisement.

SISTER'S BEAU HAS REVENGE.

Young Brother Who "Borrows" Swain's Motorcycle Arrested.

Arcola, June 2.—While sister's beau chatted in the parlor of the Den-Bleyker home her younger brother, Jacob, fifteen, was joy riding through Paterson. He had found the beau's motorcycle standing at the curb.

The ride ended in Paterson, though, for Jacob was arrested. Sergeant Perry, thinking of the five mile walk in store for the swain, had the cycle returned before he had finished his call.

Jacob, who was held for driving without a license, was freed under a suspended sentence by Recorder Young.

ADMITS KILLING SISTER.

New Brunswick Youth, Intoxicated, Fired Gun Over Shoulder.

New Brunswick, June 2.—Elmer White has confessed to killing his sister, Alfretta, in front of their home on Feb. 26 and thereby cleared up a mystery which has baffled the police for three months. The girl was shot and killed in front of her home, although there was no one else on the street.

White admitted that he was intoxicated and was firing a revolver over his shoulder from a doorway, thinking he was firing in the air. He was sentenced to from four to ten years in prison for manslaughter.

RIDDLE IS CITED.

Former Atlantic City Mayor Charged With Inciting to Riot.

Atlantic City, June 2.—Former Mayor William Riddle has been summoned to answer a charge of inciting a riot on the night of May 10.

It is alleged Riddle said, "Go get 'em, boys," when anti-Riddle forces, celebrating a sweeping victory at the polls the day before, passed in a parade with Riddle's picture plastered over a coffin.

Hohokus Girl Wins Prize.

Hackensack, June 2.—Anxious to rid the fruit trees in the northern part of Bergen county of the tent caterpillar masses, which a year ago threatened half the crop, the Bergen County Fair association offered cash prizes to the children collecting the largest number of these egg masses. The winner is Minnie A. French of Hohokus, who collected 30,441, and she is to receive $10.

School Closed by Measles.

Montclair, June 2.—Niskuane school in this city is closed on acount of an epidemic of measles, thirteen cases having been reported in three days. One pupil who was excluded from school for fifteen days was found to have the disease six days after his exclusion ended.

We have a large surplus of all varieties of plants and must clean up on same to allow for extensive repairs. Visit the Greenhouse near Netherwood Depot. You will be well repaid for your time.

Magnolias, 4 feet, from storage, ... $1.25

Rhododendrons, 2 to 5 feet, $1.00 to $2.50

Hardy Everblooming Roses, 25c up.

Climbing Roses.

And a big assortment of other plants.

Chas. L. Stanley

159 E. Front St. Tel. 928

616

DIED.

TEMPLE—On Thursday, June 1, 1916, Martha B., wife of John Temple, aged 69 years.

Funeral services at the residence of Mr. P. D. Loizeaux, 1215 Putnam avenue, on Saturday evening, June 3, at 8 o'clock. Interment at Albany, New York. 6 2 2

ACKERMAN—On Thursday, June 1, Herold W. Ackerman, in his 18th year.

Funeral services from his late home, 108 Liberty street, on Sunday, June 4, at 2.30 p. m. Funeral private. 6 2 2

MARRIED.

ADAMS—HUNTSMAN—On Thursday, June 1, 1916, at the home of the bride's parents, Mr. and Mrs. R. F. R. Huntsman, Plainfield, N. J., Dorothy Hazel Huntsman and D. Cory Adams, Jr.

INFORMATION WANTED.

HORTON—Information wanted as to whereabouts of LILLA ELIZABETH HORTON, niece of Charles and Cora Boerum Johnson. Edward H. Lockwood, attorney for Horton Estate, No. 66 Broadway, Manhattan, New York city.

REAL ESTATE FOR SALE.

LOTS FOR SALE—Clinton avenue and Fourth street—Choicest lots in Plainfield; streets macadamized, flagged and curbed; $50 cash secures any lot, balance terms to suit, or will take back mortgage at 4 per cent. interest. Will help you build. Den. J. Galbraith, 605 Darrow avenue. 5 5 tf

BUSINESS property for sale, two stores and two improved flats, 312-316 Liberty street; lot 60x150; annual rent about $1,000. A money maker for anyone that can give it proper attention. Make an offer. Fred H. Firstbrook, 116 West Front street. 6 2 3

FOR SALE—Double house, 6 rooms and bath, all improvements, except heat, renting for $32 per month. Prince $3,500. Lot contains over one-half acre. M. F. Gano, 315 Watchung avenue. 6 2 tf

INCOME property for sale, good paying investment. Address Investment, care of Press. 4 16 tf

EMPLOYMENT AGENCIES.

READ THIS—Murray's Employment Registry, 326 West Front street, near Grove, for reliable help; fees reduced, and very moderate. 'Phone 666. 3 13 tf

MRS. KELLER'S Employment Agency, 22 Somerset place, all nationalities. 'Phone 1734. tf

EMPLOYMENT AGENCY—During the months of June-September my agency will be open only evenings between 7 to 10. Orders for help kindly send by mail, stating full particulars. T. W. Hansson, 122 Watchung avenue, 6 2 6

AUTOMOBILE REPAIRING, ETC.

AUTOMOBILES washed while you wait. Washing autos is my business. I know how. My prices are reasonable. A trial will convince you. John Hurley, 150 East Fourth street. 6 2 4mo

EXPERT automobile repairing. Quick service. Expert mechanics employed. Automobile repairing is our business. We know how. Queen City Garage, 209 East Fifth street; 'Phone 2333. 6 2 3mo

WANTED—MISCELLANEOUS.

WANTED—Pint of blood from some healthy man or woman; liberal offer. Apply 706 Park avenue. 6 1 2

CHANCE FOR PRESS ADVERTISERS TO ATTRACT THE ATTENTION OF THE ENTIRE COUNTY.

As the result of an agreement between the Plainfield Daily Press and the Elizabeth Evening Times any advertiser placing a classified ad in the Press may have that same ad inserted in the Elizabeth Evening Times upon the payment of one-half more than is charged for the Daily Press insertion alone. Thus, if an advertisement in the Daily Press costs forty cents, the same advertisement may be placed in the Elizabeth paper for an additional twenty cents.

The Elizabeth Evening Times has a circulation of 9,000 and is widely distributed throughout Union County. Thus if an advertisor places his advertisement in the Plainfield Daily Press and Elizabeth Evening Times he places it before the eyes of thousands of readers at a very small cost.

Most advertisers welcome the opportunity to attract the attention of the whole county to their offerings and with the co-operation of the Elizabeth Evening Times the Plainfield Daily Press is now able to make this possible. The Elizabeth Evening Times has earned a reputation for itself as an advertising medium, especially along the classified line, and it is a well known fact that its influence extends into other counties besides Union.

MISCELLANEOUS.

WALTER L. SCRIVEN, carpenter and builder, 203 View avenue, Plainfield, N. J., jobbing a specialty, city or country. 4 18 3mos

TIRES and tubes repaired and vulvanized; improved methods; prices right; work guaranteed. Rear, 15 Somerset street. 4 19 tf

H. M. CLARK, carpenter and builder, 60 Grandview avenue; jobbing a specialty. 5 4 1mo

WHY NOT brighten up your home? We have a full line of gas and electric portables, showers, domes, semi-indirects, store fixtures and gas and electric supplies, at the lowest prices in the city. Naylor & Naylor, 128 North avenue. 12 13 tf

SHOE REPAIRING—First class shoe repairing done while you wait. All shoes made to look like new. All work guaranteed. Plainfield Shoe Repairing, 308 Watchung avenue. 6 2 4mo

INSURANCE—ALL BRANCHES, AGENT FOR NATIONAL SURETY CO. J. T. VAIL. tf

MONEY TO LOAN

MONEY TO LOAN on bond and mortgage. J. T. Vail. tf

MONEY TO LOAN—First mortgage security, property centrally located. L. A. Clement, attorney, Babcock building. 3 9 tf

MONEY to loan on bond and mortgage. Charles L. Moffett, attorney, Woodhull & Martin building. 5 22 1mo

MONEY TO LOAN on mortgage. H. L. Linbarger, 197 North avenue; phone 955 tf

MONEY TO LOAN on mortgage. Manning & Curtis, 106 Depot Park. tf

MONEY TO LOAN on bond and mortgage. Mulford, opposite depot. tf

HELP WANTED—FEMALE.

WANTED—EXPERIENCED OPERATORS ON BUTTON AND BUTTONHOLE MACHINES; ALSO A FEW GIRLS ON ZIG-ZAG MACHINES. NAT LEVY & CO., 339 WATCHUNG AVENUE. 3 14 tf

WANTED—Operators, also learners; paid while learning. Schiller Bros., 320 West Front street, two flights up. Look for name on door. 5 29 1mo

WANTED—A reliable woman for general housework and to make herself useful in family of one. Apply between 12 and 3 at 120 Sycamore avenue, borough. 5 31 3

COMPETENT girl for general housework to go to beach for summer. Apply in person, 1228 Lenox avenue, 'Phone 496-M. 6 2 3

WHITE girl for general housework; small family. Apply 32 Myrtle avenue.

WANTED—Experienced white cook, best references; Protestant preferred; to go to seashore for the summer. Apply 965 Madison avenue; Tel. 2529. 4 31 tf

WANTED—Young girl for general housework; small family; no washing. Apartment 646 West Front street, downstairs. 5 31 3

WANTED—Help to wash dishes and assist in kitchen. 433 East Seventh street. 5 3 tf

WANTED—Thoroughly competent (white) general housekeeper, who is also a good cook and waitress; clergyman's family of three. 124 West Eighth street, city. 5 25 tf

GIRL for general housework, white; no laundry. Apply 434 West Seventh street. 5 11 tf

WANTED — General houseworker. Call 346 Franklin place. 5 9 tf

HELP WANTED—MALE.

WANTED—FOR TOOL ROOM—Grinders (Brown & Sharp Universal, Cincinnati (Universal), expert lathe hand.

FOR TOOL STOCK ROOM—Experienced stockkeeper.

FOR MACHINE SHOP—Experienced machine setters and operators for milling, drilling and lathe; machine setter for automatics (Brown & Sharpe).

FOR ASSEMBLYING AND INSPECTION ROOM—Experienced assembler and inspectors, helpers.

FOR FOUNDRY—Core-maker, machine moulder, laborers.

AMBITIOUS young man, not under 18, with good education preferred; no ammunition; no night work. Apply 1-3 p. m, Monday, and following days, Bosch Magneto Co., South avenue. 6 2 2

MESSENGER boy, 16 years old, with bicycle; salary $25 monthly; excellent opportunity for bright boy. Western Union. 3 17 tf

WANTED—Chauffeur and general man; must have had experience driving limousine. Address Chauffeur, care Press. 6 2 2

AUTOMOBILES FOR SALE.

FOR SALE—1915 model Briscoe touring car, used one season. Apply at Scotch Plains Garage, Owner. 5 31 6

FOR SALE—Ford raceabout body, also Saxon raceabout. Apply 1060 Central avenue. 6 2 3

HELP WANTED—MALE OR FEMALE.

WANTED—Canvassers; state experience and references; good money for right party. Address W. C., care Daily Press. 3 22 tf

FOR RENT

FOUR rooms to let. 321 Park avenue. J. Manley, storage. 4 4 tf

MOVING PICTURE OR STEREOPTICON SHEET FOR RENT, big enough for the largest hall. Apply Daily Press office.

MODERATE front office to let. Inquire Silbert's jewelry store. 4 18 tf

NEW 5 and 7 passenger car for rent. Plainfield Cab Co. 5 12 1mo

FOR RENT—Nice 6 room apartment, all improvements; good location; reasonable rent. Apply J. S. Johnston, care Sairley & Johnston 5 26 6

FOR RENT—Apartment, 609 Watchung avenue, 3 rooms and bath. H. G. Johnson, 720 Watchung avenue; 'Phone 1887-W. 5 3 tf

TO LET—7-room house, all improvements, near Saurer's plant; $25. M. F. Gano, 315 Watchung avenue, opposite Fourth street. 4 22 tf

TO LET—3 rooms and bath; all improvements; heat furnished. 732 East Sixth street. 5 31 4

FIVE-ROOM apartment to let, all modern improvements; Wallace place, near Spooner avenue. Inquire 306 East Front street. 5 27 tf

FOR RENT—Modern dwelling, 559 Belvidere avenue, 10 large rooms and 3 bathrooms; hot water heat; parquet floors; open fireplaces. Every modern improvement and convenience. Lot 100x165. May be seen by appointment. The State Trust Company. 3 6 tf eod

HOUSES and flats for rent, with all improvements. Inquire at J. Nathanson's, 204 West Front street. 6 1 1d

NEATLY furnished front room for two men only. 828 West Fourth street. 6 1 3

TO LET—18 room house, on Manning avenue, all improvements, suitable for rooming house, $40 month; also house on Leland avenue and East Sixth street for sale. R. E. Myers, 208 Watchung avenue. 6 1 tf

FOR RENT—May 1, house 502 West Eighth street, corner Madison avenue, all improvements; 3 bath rooms; hardwood floors; in A-1 condition; hot water heat. W. F. Arnold, City National Bank. 2 3 tf

FIVE rooms, all improvements, to let. 423 John street. 5 29 1d

STORE to rent, corner Watchung avenue and Fifth street. Apply, Neuman Brothers Co. 12 20 tf

FOR SALE

FOR SALE—Cedar wood for fences, arbors, rustic work, etc. John Mobus, P. O. Box 320, City; 'Phone 2538-J. 4 1 tf

FOR SALE—Refrigerators, all the best makes (new), will be sold at a very low price. 538 West Third street, between Plainfield avenue and Liberty street. 5 31 3

FOR SALE—Sweet potato plants, at Elliott's, 1027 West Eighth street. 6 1 3

BLACKSMITH shop for sale, all tools, good location, also butcher shop, with horse, wagon, etc., ready for business. Inquire J. Nathanson, 204 West Front street. 6 1 6

FOR SALE—Horse, coming four years old, about 1,000 lbs.; kind and gentle; guaranteed. Joseph Harrigan, 929 South avenue. 6 2 tf

FOR SALE—One mahogany dresser, table, stand and davenport. One $350 piano for $100. Big bargain. Call and see for yourself. Chr. Northern, 218 East Front street. 6 2 1mo

HIGH BRED driving mare, harness, phaeton, breaking cart and trap. Maple Tree Inn, Fanwood, N. J. 6 1 1d

J. W. PITTS, florist, 51 Leland avenue, Geranium plants, $1 a dozen; tomato and cabbage at wholesale and retail; cut flowers for funeral work. 'Phone 2589-J. 5 10 1mo

ALL kinds of carriages for sale. Plainfield Cab Co. 5 12 1mo

FOR SALE—Prosperous ice business. Enquire People's Ice Co., Scotch Plains, N. J. 5 29 tf

ROOMS AND BOARD.

APARTMENTS with private bath; also single room. 312 East Seventh street. 7 16 tf

THE "VANDERMARK"—Large and small rooms, with board. 137 Crescent avenue; 'Phone 2287. 5 18 1mo

LOST AND FOUND.

LOST—During past week, platinum ring, set with sapphires, centre stone about one caret, surrounded by small black sapphires. Finder return to 10 Mountain avenue and receive reward. 6 1 3

The modern building in which

our Vaults are located

SAFE for the SUMMER

Your silverware and other valuables in our vault will be safe. They will be protected from fire and from theft. The trunks and boxes in which they are packed will be handled with care and kept in an upright position. The charge for storing them will be nominal. Come in and let us show you the complete equipment of our

STORAGE VAULT and SAFE DEPOSIT VAULT

The Plainfield Trust Company

Harvey R. Linbarger
REAL ESTATE
INSURANCE
197 NORTH AVENUE.
Telephone 953.

SHORT SKIRTS ARE YOUTHFUL
Short skirts are practical. Make them permanent. The smart woman of today wears her skirts at least six inches from the ground.
KEEP 'EM SHORT.

SERVICE

WHERE WILL YOUR SILVER AND OTHER VALUABLES BE WHILE YOU ARE AWAY FROM HOME THIS SUMMER ?

It is a thousand times wiser to put them in our fire and burglar-proof vaults before you go away, rather than to neglect these protective measures, and have nothing but vain regrets when you return.

Safe Deposit boxes $5 per year and upwards. Storage of silver and valuables in bulk, 50c per month and upwards.

THE STATE TRUST COMPANY
Self-identifying Travelers' Cheques Available Everywhere.

$875 MODEL 17

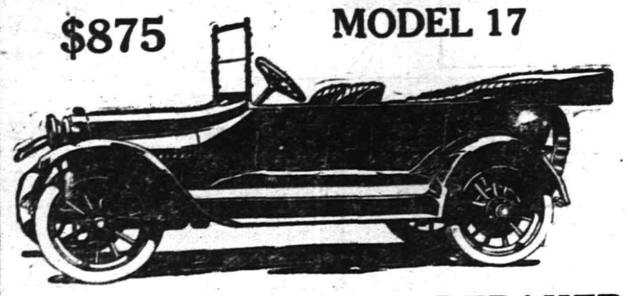

40 H. P. 7 Pas. STUDEBAKER

The world's greatest automobile value. A sweet, quiet, easy riding, luxurious, beautifully finished car at from $250 to $400 less than any comparable car.

Let us demonstrate this to you.

A. C. THOMPSON AUTO CO.
TEL. 1510, PLAINFIELD. 5 8 1mo

PAINTERS AND DECORATORS.

James C. Hansen
DECORATOR
Dealer in
PAINTS, OIL, GLASS, VARNISHES, ETC.
141 East Front St., Plainfield, N. J.
Distrubtor of John W. Masury & Son's Pure Colors, Ready Mixed Paints, Etc.

1916 WALL PAPERS
IMPORTED and AMERICAN GOODS
C. CONOVER & CO
Decorators, Painters and Paper-Hangers, Window and Plate Glass.
115 Elmwood Place. Tel. 1145.

COAL AND WOOD DEALERS.

N. Meyers & Sons
COAL
COKE AND WOOD
Office tel. 1152-W. 121 Watchung Av.
Yard Tel. 1911.

AWNINGS
UPHOLSTERING
WINDOW SHADES
Frank G. Wikoff
721 W. Fourth St. Tel 1746.

Established 1868.

CHOICE PICTURES, DAINTY MIRRORS AND UNIQUE PICTURE FRAMES.

AT

Swain's
317 W. FRONT STREET, Plainfield, N. J.

Assortment larger than ever and prices very reasonable.

Artists' materials, Regilding, etc.

Rubber Soled Shoes and Oxfords

More popular than ever this year and more of the mhere than ever before.

For Men For Women
For Boys For Girls

The great American "Play" Shoes for summer time—and you'll find the best styles and values here!

Van Arsdale's
127 E. Front St.

WHITE GOODS

The season's latest models in Canvas, Buckskin and Glaze kid. Cool, comfortable sport shoes. Just what you need for a few days' outing.

Special
Canvas Oxfords with rubber soles and heels, at
1.45

Sole Agency
Nettleton & Walk-over Shoes.

M. ABRAMS
229-233 W. Front St.

W. L. DOUGLAS
OXFORDS

We are offering all the new models of this season's oxfords at exceedingly low prices.

Recede toe or high toe, Gun metal and Russia Calf.

To appreciate the style, quality and price you must see them.

Special
Men's white oxfords rubber sole **$2.00**

A. K. WILLETT
107 Park Ave.

FREE DELIVERY

ROTH & CO.

LEGS OF VEAL (SHORT), lb	18½c
RUMP OF VEAL, lb VEAL TO ROAST, lb VEAL CHOPS, lb LEGS OF VEAL, lb	22c
VEAL CUTLETS, lb	28c
BIG SATURDAY FISH SALE lb	5c
BEEF LIVER, lb	10c
NEW PROCESS CORNED PLATE BEEF, lb	10c
FLANK STEAK, lean, all meat, Special, lb	20c
SUGAR CURED CAL. HAMS, lb	15c
BONELESS SUGAR CURED BACON lb	18c
FRESH CHOPPED BEEF, State Inspected, lb	16c
CRAB CUTLETS, 3 for	10c

Delicatessen Department
BEAN SALAD FISH CAKES
TONGUE AND HAM CROQUETS

FRESH FRICASSEE CHICKEN, lb	21c

Turkey, Ducks, Squabs, Calf Liver

Hot Weather Stoves

You will need a new Oil Stove this summer, and naturally you will look to us for the best. We have it.

The Standard Oil improved stove, the "NEW PURITAN" is a dandy. The genuine blue flame brought closer to the utensil; gives quick heat, the glass fount will not leak, the safety lock on the burner regulates the flame; 2, 3 or 4 burners. Popular prices—See them.

The "Fortume" Gas Stove

Easily the leader. Economical, costs about 1 cent per hour per burner to operate. White enameled trays and doors. Clean, cool, efficient.

THIS IS THE STOVE FOR YOU.

A. M. GRIFFEN CO.
THE BEST OF EVERYTHING IN HARDWARE.
119-121-123 E. Front St., Plainfield.
Two Phones, 5—6.

PHONE 1935 NOW
Your Furs Need Attention

Don't let that remodeling go until it's too late—you'll be sorry.

Our expert fur handlers have plenty of time to do your work now and do it right.

OUR STORAGE PLANT IS AS GOOD AS AN INSURANCE POLICY.

CHARLES KURTZMAN
178 East Front St.

WHY NOT HAVE YOUR BATHROOM TILED?
Bathroom, laundry and kitchen work a specialty.
Fireplaces, porches and vestibules tiled.
THOMAS H. ROSS
THE TILER
208 Watchung Avenue,
Plainfield, N. J.
Telephone Connection

EXPERT TREE DOCTOR
Trimming, Spraying, Filling Cavities, and Curing Tree Diseases Scientifically.
Trees Removed and Re-Set
J. P. COSTELLO
17 MANNING AVENUE.
Phone 879.

NATIONAL SHOE REPAIRING CO.

EXPERT SERVICE
All Work Guaranteed
RUBBER HEELS 40c
Work Called for and Delivered
Finest Repairing in the City

106 PARK AVE.

How Do You Do It?

Is the question we have been asked very often this last week. This means that we are giving our customers the same grade of suits at the same old prices.

We prefer not to give the secret away. But come and see for yourself.

Men's Suits
$12, 15, 16.50 to $25

SCHWED BROTHERS
Front St., Opp. Park Ave.

REASONS WHY AN AUTOMOBILE IS A FIRE HAZARD.

A very good idea of the most common known causes for 132 tabulated and classified automobile fires are as follows:

Backfire through carburetor, 57; use of gasoline for cleaning, 44; filling tanks, 5; defective electric equipment on cars, 5; gasoline leaks in contract with hot exhausepipe, 4; smoking, 3; gasoline torch, 1; spontaneous combuston, 1; miscellaneous, 12; total, 132.

A policy from this office will pay any Loss or Damage by Fire, arising from any cause whatsoever.

Rate 75c per $100.

REAL ESTATE LOANS RENTS **GEO. M. CLARKE CO.** Babcock Bldg. Telephone 308 Plainfield.
INSURANCE OF ALL KINDS.

JOHN S. HASKARD
'Phone 420.
Cash buyer of scrap, iron scrap, metals, rags and paper stock scrap, rubber, old automobiles and auto tires. New and repaired auto tires for sale. Yard
WEST 3D AND McDOWELL STS.

B. GORKIN
43 SOMERSET STREET
Phone 544
PLAINFIELD'S ONLY SPECIAL GLASS MAN
Mirrors re-silvered, Plate Glass furnished and set; Mirrors of all kinds.

ARRIVAL AND DEPARTURE OF MAILS AT PLAINFIELD POSTOFFICE.

NEW YORK MAILS. Arrive—5:30, 8:00, 8:40, 11:45 a. m., 1:30, 2:30, 5:00, 5:30, 8:30 p. m., 12 midnight. Close—6:30, 7:45, 10:00, 10:45 a. m., 12 noon, 2:00, 3:50, 5:45, 7:45, 9:00 p. m.
SOMERVILLE AND EASTON. Arrive—8:40, 10:45 a. m., 12:45 and 7:08 p. m. Close—6:30, 7:45 a. m., 1:30, 4:30 p. m.
PHILADELPHIA—Direct. Arrive—5:30, 8:00, 9:40, 11:45 a. m., 12:30, 2:30, 7:00 p. m. Close—6:30, 11:30 a. m., 1:30, 3:50 8:50, 9:00 p. m.
THROUGH FAST MAIL FOR EAST. Close—12 noon, 200, 3:50, 5:45 p. m.
DIRECT THROUGT FAST MAIL FOR WEST. Close—6:30, 11:30 a. m., 1:30, 5:00 and 9:00 p. m.
PENNSYLVANIA. West of Easton. Close—6:30 a. m., 1:30, 5:00, 7:00 p. m.
ELIZABETH—Direct. Arrive—5:30, 8:40 a. m., 1:50, 2:00, 5:30 p. m. Close—7:45, 10:0 a. m., 12 noon, 5:45, 9:00 p. m.
NEWARK—Direct. Arrive—5:30, 8:45 a. m., 1:30, 2:30, 5.30 p. m. Close—6:30, 7:45, 10:45 a. m., 12 noon, :00, 3:50 5:45, 9:00 p. m.
WATCHUNG. Arrive—1:00, 6:40 p. m. Close—9:00 a. m 5:30 p. m.
WARRENVILLE. Arrive—1:00 p. m. Close—2:00 a. m.
SUNDAY MAILS. Office open from 9:30 to 10:30 a. m.
A. E. HOAGLAND, P. M.

STAMP and COUPON EXCHANGE
Beautiful presents given in exchange for all kinds of Trading Stamps, Soap Wrappers, Milk Labels, Tobacco Tags, United Coupons.
We also buy, sell or exchange for stamps and all kinds of coupons.
207 North Avenue.
Opposite R. R. Depot.

Saturday Straw Hat Day

This the Day to Put Them On.

SENNET STRAW
$1.50, $2.00, $2.50, $3.50.

LEGHORN HATS
$4.00 and $5.00

PANAMAS
$4.00 and $5.00.

J. R. Blair
119 PARK AVE.

ORGANIZED 1875

Prepare

is the word of the hour.
Prudent is the man who does not delay making the start.
Everyone should look ahead—everyone should place some of his income regularly to his credit in the bank.
Your account is invited.

4% Interest Paid on Savings Accounts.

CITY NATIONAL BANK
PLAINFIELD, N. J.

No exchange on out-of-town checks. Our checks collectible at par through the Federal Reserve Bank of New York and New York Clearing House.

SURE DEATH TO BUGS
Bedbugs Ants Vermin
We Guarantee to Rid You of Them Overnight
Scientific Process—Cost is Small
C. & C. EXTERMINATING CO.,
P. O. Box 647, Plainfield, N. J.

—Press want ads. pay.

—A good many of the readers of this newspaper are "probable buyers" of your property. Do they know that it's for sale?

Stirling Silver On Bronze

BOOK ENDS
DESK SETS
VASES AND CARD TRAYS

MAKE ACCEPTABLE WEDDING GIFTS

JOSEPH W. GAVETT
318 WEST FRONT STREET.

SATURDAY HALF-HOLIDAY.
Beginning April 29 and until further notice, the Daily Press will be issued at 1 p. m. on Saturdays.

PLAINFIELD DAILY PRESS

THE WEATHER.
Thunder showers this afternoon. Fair tonight and Sunday. South to west winds. Highest yesterday, 80; lowest this morning, 57.

Established May 10, 1887. TWELVE PAGES PLAINFIELD, NEW JERSEY, SATURDAY, JUNE 3, 1916. TWELVE PAGES Two Cents a Copy, $5 a Year

FIX DAMAGES ON SOMERSET STREET

Report of Special Commissioners is Adopted by Boro Council.

CENT A FRONT FOOT

Few Protests Against Action Are Received—Mayor Calls for Report of Recorder—Traffic Posts Near Harrison Avenue School.

The report of the Somerset street widening commission, fixing the damages at one cent a front foot, was received by members of the Common Council of North Plainfield at the meeting of last night, and was adopted by unanimous vote. A number of protests aaginst the report were received.

Albert and Charles Steiner and John Wolfe protested on the ground that the improvement was not necessary. Mrs. Mary E. Scutt filed a written protest, and John Powlison asked that action be deferred until fall because all trees were in foliage now and they should not be disturbed during the summer months. Councilman Julius J. Stahl expressed his belief in the honesty of purpose behind all the protests, but said that, in his opinion the improvement was badly needed, and therefore he would vote for it. There was no vote in opposition to the adoption of the report.

Expenses of the street department for the month were $1,678.78, those of the police department, $558.58, and of the fire department, $193.98.

Frank Puglia, one of the contractors on the main line sewer, presented a bill for $139.50 for cracked stone taken by the street commissioner for the repair of borough streets.

James T. Church filed a complaint against the reckless driving of trucks on Somerset street. He said that oftentimes they shook his house so that gas mantels were broken and bric-a-brac was knocked from shelves and tables.

Mayor Smalley called attention to the fact that the Council had received no report from the borough recorder for three months and instructed the clerk to notify this official that his report must be made once each month.

An appropriation of $160 for remodeling the stairway and repainting the exterior and interior of the fire house was authorized.

The Mayor and Clerk were authorized to borrow $8,955 and turn it over to the school fund in anticipation of taxes.

Bills amounting to $3,882.86 were audited and ordered paid.

A resolution authorizing the payment of $757.35 to George I. Forgesen; $300 to Arthur E. Smith, and $107 to Allen B. Laing was passed. This is for work done in remodeling the fire house.

The Council authorized the erection of automobile traffic posts in the vicinity of the Harrison Avenue School.

FIRST SERVICES WILL BE HELD IN NEW EDIFICE

The Netherwood Reformed church will hold its first services in the new church tomorrow. All departments of the Sunday school will meet at 9:45 a. m. and march from the old to the new building. The morning service at 11 a. m. will include the reception of new members and the communion service. In the afternoon at 4 o'clock a great Neighborhood and Fellowship meeting will be held. All are asked to bring their campaign hymn books to this service. Everybody is invited to share in all the services of the day.

GEORGE S. BAUGHAN.

George S. Baughan, aged 66 years, died at his home, 341 Watchung avenue, yesterday afternon after an illness of more than a year. He was a painter by trade and had lived in Plainfield for the past fifteen years. He is survived by his wife and one daughter, the latter living at the parental home. The funeral will be held tomorrow afternoon at 2:30 at the late residence and will be in charge of Rev. Philip B. Strong, pastor of the First Baptist church. Interment will be in Hillside cemetery.

ANNOUNCE ENGAGEMENT.

Mr. and Mrs. Orton G. Dale, of New York, formerly of this city, have announced the engagement of their daughter, Miss Amy Lane Dale, to William Lathrop Hopkins, son of Mr. and Mrs. Richard Hopkins, of Shrort Hills, N. Y., and Savannah, Ga. Mr. Hopkins is a Princeton man of the class of 1915, and is engaged in business in New York.

ARRIVAL OF TWINS.

Dorothy Ethel and Donald Frederick Coffin, weighing respectively five pounds and five pounds, six ounces, arrived at the home of Mr. and Mrs. Harold P. Coffn, of 950 West Front street, on May 28.

COMMUNION SERVICE.

The celebration of the Lord's Supper will be held in the Watchung Avenue Presbyterian church tomorrow morning at 11 o'clock. There will be a musical service tomorrow night at 7:45.

DELIGHTFUL RECITAL AT THE SEMINARY

Pupils of Miss Jeanie May and Miss Florence Nicholl Give Fine Program.

A delightful recital was given yesterday afternoon at the Seminary by the pupils of Miss Jeanie May and Miss Florence Nicholl. This has come to be a greatly-appreciated event of the year and this audience was in no way disappointed.

Miss May made a few introductory remarks on the advisability of requiring a yearly recital as a part of the regular work of each pupil, not as "a showing-off but as a summing-up" of what she has accomplished

The program follows:

1 Ensemble:
Andante from Surprise Symphony Haydn
Helen Runkle, Marian Cowperthwaite, Frances Abbe, Prudence Hussey, Beatrice Rhoades, Katharyn Herrman.
2 *Lullaby ..... Faelten
*Waltz ..... Gurlitt
Constance Riley, Sue Randall, Brewster Righter.
3 *At Play ..... Gurlitt
Elizabeth Foster, Mary Genung, Frances Corbusier.
4 Swing High, Swing Low .. Dutton
Elizabeth Tyler.
5 Hammock Song
Lullaby ..... Crosby Adams
Sue Randall.
6 Polka: Jack and Jill ..... Lynes
The Answer ..... Newcomb
Mary Elizabeth Genung.
7 Two Little Birds; Somersaults; Brownie's Dance ..... Martin
Elizabeth Foster.
8 The Nightingale ..... Kullak
Kathryn Herrman.
9 Maybell ..... Spindler
Drolleries ..... Von Wilm
Marian Cowperthwaite.
10 Air de Ballet ..... Depret
Frances Abbe, Beatrice Rhoades, Volney Righter.
11 Norse Song ..... Schumann
Prudence Hussey.
12 Dance of Little Girls ..... Gade
Helen Runkle.
13 Duet: The Dawn ..... Grieg
Miss Elizabeth Benton, Miss Carol Benton.
14 L'Avalanche ..... Heller
Miss Irma Williams.
15 Album Leaf ..... Beethoven
Schmetterling ..... Gurlitt
Miss Marion Richardson.
16 Barcarolle ..... Merkel
Funeral March of a Marionette Gounod
Miss Carol Benton.
17 Song without Words ..... Holzel
Minuet in G ..... Beethoven
Miss Margaret Condict.
18 Prelude, D Flat Major .... Chopin
Miss Elizabeth Benton.

*To be played in any key requested by the audience, illustrating the Faelten System of fundamental pianoforte instruction.

NEW OFFICERS ELECTED BY MEN'S ASSOCIATION

The following officers were elected at the annual session of the Men's Association of the Watchung Avenue Presbyterian church held last night: President, Rodney S. Louis; vice president, Charles Haring; treasurer, Andrew J. Stiglitz, and secretary, Horace E. Bunker. During the evening addresses were delivered by the pastor of the church, Rev. J. O. McKelvey, and Alfred C. Estes, secretary of the Y. M. C. A. The latter's subject was "Men As Signs," and his theme was the influence that men have over their fellow men. George B. Zimmer, the retiring president, presided during the business session.

A social hour with refreshments followed.

U. S. COMMISSION VISITS HIGH SCHOOL EXHIBITION

The splendid exhibit of fine and manual arts work at the Plainfield High School building has attracted thousands of people during the last two days. All are enthusiastic about the excellent quality of the work. Manual training supervisors from all over the county as well as local mechanics have commented on the practical nature of the work shown.

Last night Dr. A. L. Johnson, county superintendent, and W. G. A. Reather, United States Commissioner of Industrial Education, visited the exhibition and both agreed that the work is of the very highest order. The exhibit will be open from 2 to 5 o'clock this afternoon and from 7:30 to 10:00 o'clock this evening.

RECEPTION OF MEMBERS.

There will be a reception of new members at the First M. E. church tomorrow morning, when Rev. Dr. C. M. Anderson, the pastor, will preach on "After the Biederwolf Campaign—What?" In the evening, Dr. Anderson will preach on "What Striking the Sawdust Trail Should Mean."

Do You Want
to be up-to-date? Buy a Chalmers. Stryker Motor Car Co.—Adv.
4 24 tf •••

—Going to build? See Saturday's Press.

IMPRESSIVE SERVICE HAS BEEN PREPARED

Trinity Commandery, Knights Templar, to Observe Ascension Day.

Impressive Ascension Day services are held every year by Trinity Commandery, No. 17, Knights Templar, of this city. The services this year will be conducted next Sunday evening.

Eminent Commander R. F. R. Huntsman will assemble the commandery at 7:15 p. m. in full templar uniform, and escort to the church edifice the following affiliating Masonic bodies: Jerusalem Lodge, No. 26, F. and A. M.; Anchor Lodge, No. 149, F. and A. M.; Jerusalem Chapter, No. 24, R. A. M., and Lydia Chapter, No. 41, O. E. S.

A most impressive service has been prepared under the direction of a special committee comprising Harry W. Marshall, chairman; Charles A. Lee and Albert D. Honeyman. The Ascension Day service of the Knights Templar is always a beautiful service, but next Sunday night's service will be augmented by special vocal and orchestral music, and in addition a memorial oration in commemoration of the sir knights who have passed onward during the past year is to be delivered by Sir Knight Henry W. Egner, Jr., past potentate of Salaam Temple of the Order of the Mystic Shrine.

All the members of the Masonic fraternity in this jurisdiction are cordially invited to attend this service, with the members of their families. Special arrangements have been made for seating the Masonic bodies in reserved space, but the public is also welcome at all Ascension Day services of Trinity Commandery. Therefore, it is quite likely that the seating capacity of Trinity Reformed church will be taxed to the utmost on Sunday night.

The commandery and Blue Lodge Masons will assemble at 7:15, leaving the commandery rooms promptly at 7:30. The church services will begin at 7:45 o'clock.

TRINITY CHURCH WILL RECEIVE 125 NEW MEMBERS

The longest communion service in the history of the church will be held in Trinity Reformed church tomorrow morning at 11 o'clock, when the pastor, Rev. John Y. Broek, will welcome 125 new members into church fellowship, 100 on confession of faith and 25 by letter. Those coming on confession include men and women of all ages, fathers and mothers and entire families. Many will be baptised. All pews will be free at this service, and special arrangements are being made to seat the large congregation expected.

The church auditorium was filled last night with worshippers at the preparatory service. The elders' meeting for the examination of candidates for church membership lasted until nearly 11 o'clock. A deep earnestness was manifested among the new converts which will mean much to the spiritual life of the church.

The Bible school will meet at 9:45. Christian Endeavor Society will resume its meeting at 6:45. At the evening service at 7:45, Trinity Commandery, No. 17, Knights Templar, will attend Ascension Day service. Anchor and Jerusalem Lodges have also been invited. The pastor will preach a sermon on "Knighthood."

CHRISTIAN ENDEAVORERS HOLD CONGRESS SESSION

The congress of the Plainfield Christian Endeavor Union held its regular meeting last night in the First Baptist church. Eight societies were represented at the session. Nominations for new officers were received and will be announced at the annual meeting to be held in the Watchung Avenue Presbyterian church on Monday night, June 12.

This meeting will start with a song service at 7:45, to which all attendants are requested to bring their Biederwolf hymnal. Arrangements have been made to have a speaker for the occasion. Arrangements are also under way to have all the town societies visit the Wilson Memorial church and enjoy a lawn festival. The date of this will be announced later.

AWARDED HONORS.

At the commencement exercises of the Mercersburg, Pa., Academy held last Wednesday, Curtis B. Dall, of this city, was awarded honorable mention in the Mrs. Elizabeth McLaughlin prize contest held this year. Mr. Dall was also awarded the privilege of wearing the "MTT" insignia for tennis playing ability.

TO HOLD TENTH ANNIVERSARY.

Plainfield Council, No. 293, Jr. O. U. A. M., will hold its tenth anniversary celebration on Monday evening, June 5. The Good and Welfare Committee of the Council has prepared a special program for the occasion, and the members of Franklin, Somerset and Benevolent Councils, of this city, are invited to attend.

Visitors' Day in Reading, Pa.

Sunday, June 4, special excursion, via New Jersey Central, leaves Plainfield 8.48 a. m. Round trip only $2.50. —Adv. 5-29 6-3 •••

HEIBERG—RUNKLE NUPTIALS TODAY

Brilliant Naval Wedding to Be Solmenized in the Crescent Avenue Church.

DR. ZELIE OFFICIATES

Ceremony Will Be Followed by Reception at Home of Bride-Elects' Parents, Mr. and Mrs. H. G. Runkle.

Miss Mary Gray Runkle, daughter of Mr. and Mrs. Harry Godley Runkle, of West Eighth street, will become the bride of Lieutenant Walter LeRoy Heiberg, U. S. N., son of Mrs. John P. Heiberg, of La Crosse, Wisconsin, at a ceremony to be performed at 4 o'clock this afternoon in the Crescent Avenue Presbyterian church. Rev. Dr. John Sheridan Zelie, the pastor of the church, will officiate. The edifice has been attractively decorated for the occasion by Wadley & Smyth, of New York, peonies, palms, ferns and other cut flowers being used in wide profusion.

As the bridal party enters the church, the wedding march will be played by C. T. Safford, of St. George's Protestant Episcopal church, of New York city. Miss Runkle, who will be given in marriage by her father, will wear a gown of ivory satin and tulle trimmed with old lace, and a lace and tulle veil. She will carry a bridal bouquet of white orchids, lilies-of-the-valley and orange blossoms.

Mrs. Howard Ogle, of Newark, will be the matron of honor, while the Misses Dorothy Fisk, Hope Ivins, Margaret McCutchen and Louise Booth, of this city; Miss Dorothy Smith, of Germantown, Pa., and Miss Margaret Bell, of Emmorton, Maryland, will be the bridesmaids. Both the matron of honor and the bridesmaids will wear charming creations of hydrangea blue and corn color material and will carry fans of flowers with ribbon handles to match the gowns. Miss Helen Talmadge Runkle, a niece of the bride, will be the flower girl. She will wear a frock of embroidered white net, with a sash of blue and corn-color, with a blue tulle hat. Lieutenant E. E. Wilson, U. S. N., will act as best man, while the ushers will be Daniel Runkle, of this city, and Lieutenant J. C. Jennings, U. S. N.; Lieutenant W. O. Wallace, U. S. N.; Lieutenant H. T. Settle, U. S. N.; Lieutenant E. L. Gunther, U. S. N., and P. A. Surgeon, L. L. Pratt, U. S. N. The bridegroom, best man and ushers will wear the full dress uniform of the United States Navy.

Following the ceremony a reception will be held at the home of the bride's parents, at which between two and three hundred guests will be attendant. These will be from Washington, Philadelphia, New York, Brooklyn, Trenton and this city. Beside the many naval associates of Mr. Heiberg who will be in attendance, included in the gathering will be the following: Mrs. Garret A. Hobart, of Paterson, widow of the late former vice president Garret A. Hobart, who served during the McKinley administration; former Governor and Mrs. John W. Griggs, of Paterson; General and Mrs. E. J. McClellan, U. S. A., and Mrs. E. R. Heiberg, wife of Captain E. R. Heiberg, military attache at Rome, Italy. The decorations at the home were carried out on the same decorative scheme as in the church, being done also by Wadley & Smith.

Lieutenant and Mrs. Heiberg will leave this evening on an extended wedding trip which will probably last three or four months. Their place of residence at the conclusion is unknown at the present time and depends in a large degree on Mr. Heiberg's transfer. Until the present time he has been stationed on the battleship "Alabama."

The bride is one of the most popular of the younger society set in the city and borough and has been prominent in King's Daughters' work as well as other local societies. She is a graduate of Dobbs Ferry and was a student in the Hartridge School in this city. Mr. Heiberg is a graduate of the Naval Academy of Annapolis, class '15. The gifts received by the couple were especially beautiful, many costly articles being included in the number.

PYTHIAN MEMORIAL SERVICE.

At its regular meeting last night, Perseverance Lodge, No. 74, Knights of Pythias, completed arrangements for its annual attendance at divine service in celebration of Bythian Memorial day. The service this year will be held in Trinity Reformed church, Sunday night, June 11. The memorial address will be delivered by Assemblyman Willian N. Runyon, who is a past chancellor of Perseverance Lodge. Members are requested to meet in the Castle hall, Babcock building, at 7 o'clock, to proceed to the church in a body. The families and friends of all Pythians are invited to attend.

FANWOOD GIRL IN N. Y. SUCCESS

After completing a six months' engagement with "Alone at Last," one of the New York theatrical successes of the past winter, Miss Virginia Glover, of Fanwood, commences an engagement Monday night with "Very Good Eddie," a musical comedy that has scored a hit in New York. Miss Glover is well known in Plainfield, having attended the Seminary.

HARTRIDGE SCHOOL PLANS FOR CLOSING

Following Examinations Next Week Commencement Festivties Will Begin.

Preparations for the closing exercises of the Hartridge School are in full swing and after Tuesday of next week examinations will be over for the upper grades and the festivities of commencement time will begin.

Every two years a Shakespeare play is given by the school and for this June Twelfth Night has been chosen. It will be presented on the lawn at Oakwood next Wednesday afternoon and it promises to surpass the standard set in previous years. W. P. MacFarlane, the well known Shakespeare coach, has been training the leading characters, the dances for the interludes have been planned by Miss Cuno, for five years physical director in the school, and taught by Miss Spear, the present physical director. Mrs. Mary Peddle Peckham has been training the singers and Miss Robinson, of the art department, has designed the costumes for the leading characters and for the dancers. Their lines were taught the girls by Miss Mapelsden and Miss Rose, who conducted the preliminary rehearsals. Miss Mapelsden is acting as general director for the performance. The incidental music is under the direction of Miss Seward, who has secured the services of Mrs. Charles Lewis and a string quartet in cae of rain Wednesday, the play will be given Thursday afternoon. Friday morning at 11 o'clock, the commencement exercises will be held in the school auditorium. Dr. Andrew V. V. Raymond, of Buffalo, will deliver the adress; Dr. John S. Zelie will make the opening prayer and pronounce the benediction, and Miss Hartridge will confer the diplomas. In the afternoon there will be a tea for the old girls and the seniors at Oakwood and in the evening a dance at the school auditorium in honor of the Senior Class.

WILL ELECT SUCCESSOR TO CALVIN H. RUGG

The recent death of Calvin H. Rugg makes necessary the holding of a special election for the office of treasurer in Trinity Commandery, No. 17, Knights Templar. This election will occur at the next regular conclave of the commandery on Monday evening, June 5. Mr. Rugg held the office of treasurer of Trinity Commandery continuously since the year of its organization with the exception of one year.

MISS LOIS PECK SURPRISED ON BIRTHDAY

A pleasant birthday party was tendered Miss Lois Peck last evening at her home on Park place, in honor of her eighteenth birthday, when about twenty of her friends called to help her celebrate her natal day.

The guests enjoyed dancing by the strains of a Victorla, and the Virginia reel was enjoyed by all. The evening also was spent in playing games and other music. Miss Mary Bennett presided at the piano.

The home was very prettily decorated. The parlor being in green and white, while the sitting room was in red, and the dining room in pink and green. At a late hour a collation was served, the table being very attractively decorated in pink and white, the centerpiece being white sherringoa. At each place was a pink lighted candle and the cards were hand painted pink roses.

Miss Peck was the recipient of many pretty and useful gifts. The affair was arranged by Mrs. Guy D. Peck, and Guy Peck, Jr. Guests were present from New York, Watchung and this city. At a late hour the guests departed wishing Miss Peck many happy returns of the day.

MISS HOE DROWNED.

Well Known Society Girl Meets Death While Swimming.

New York, June 3.—Miss Margaret Hoe, nineteen years old, daughter of Richard M. Hoe, retired capitalist, of 11 East Seventy-first street, was drowned at Erskine, N. J. Miss Hoe was one of the party of thirty New York young women who formed the Emergency Service corps and went to Erskine Thursday to camp.

With several other girls Miss Hoe was on the bathing beach, which the campers had christened Coney Island. She had hardly ventured into the water when she was seized with cramps and before her companions realized her danger disappeared. A number of the young women went to her aid and drew her body to the beach from the shallow water in which she had gone under.

WILL GIVE A RECEPTION.

Among the many social events scheduled for the month of June is a reception to be given by Mr. and Mrs. Elliot T. Barrows, of West Eighth street, in honor of Mr. and Mrs. Dudley Barrows, of Ravine road. The affair will be held at the Plainfield Country Club.

—That funny fellow Scoop is on the classified page.

7,500 WERE SLAIN IN GREAT SEA BATTLE; MORE THAN 30 BIG SHIPS SUNK; BIG VICTORY FOR GERMANS

BRITISH LOSSES FAR EXCEED THOSE OF GERMAN FLEET IN BOTH MEN AND SHIPS OF ALL SIZES.

KAISER ORDERED DASH THAT LED TO CONFLICT

Rear Admiral Hood Went Down With Invincible—England Awaits Greatest Blow of War in List of Dead—Germans Retreated When Reinforcements Came up After 24 Hours' Fighting.

Calls War Europe's Suicide.

Rome, June 3.—Cardinal Gasparri, Papal Secretary of State, in an interview today with a representative of the Associated Press, declared that the Pope was influenced in his peace efforts solely by a desire to stop the "suicide of Europe."

"The Holy Father," said the Cardinal, "in his most ardent desire for peace, has no particular interest in view, despite what newspapers that are enemies of the Papacy state to the contrary. If peace is concluded through the friendly intervention of the President of the great American Republic or through his Catholic Majesty, the King of Spain, his Holiness will equally thank the Almighty that an end should at last have been put to the butchery which is the suicide of Europe."

Saxony King Pleased.

London, June 3.—A dispatch to Reuter's Telegram Company from Amsterdam says a message received there from Dresden gives a dispatch sent to Emperor William by King Frederick August of Saxony in connection with the news of the naval battle in the North Sea. The message of the Saxon King follows:

"With great joy and extraordinary enthusiasm I have just learned of the brilliant victory of our fleet over the considerably superior main part of the English battle fleet. This is one of the finest days of this serious time for our Fatherland. Our fleet showed itself quite the equal of our army."

London, June 3.—At least 7,500 British and German sailors and officers, including one English rear-admiral, lost their lives in the great sea battle of the Skagerack on May 31, according to authentic reports that are admitted officially. It is now believed that more than thirty ships were sunk or disabled so as to become useless, with a property loss of $166,000,000.

It was a German victory, but there is much balm for English hearts in the fact that the Germans were forced to retreat when reinforcements came for the English fighting fleet. Today all of England is steeling itself for the greatest blow of the war, which is expected tonight or Sunday in the official casualty list. The estimated British losses are 4,800, while those of the Germans are 2,750. England admits losing fourteen warships of all classes, and a number of smaller craft. She claims that Germany's losses were sixteen ships of all classes, but the comparative statement of value of ships is the debt indication of where victory lay at the end of the almost twenty-four hours of the heaviest fighting the sea has ever seen. The value of British ships lost was $115,000,000, while the value of German ships lost was only $51,000,000, and these are British figures.

The great battle, it is reported here, was the direct outcome of demands made by the German Emperor. It is said that on the occasion of his visit to Wilhelmshaven last week the Emperor made demands on his brother, Admiral Prince Henry of Prussia, Commander-in-Chief of the Navy, and Admiral von Capelle, Minister of the Navy, for immediate action.

The dash into the North Sea by the German fleet and the battle of the Skagerak, with victory claimed by both the British and the Germans, followed.

In all, according to the best information obtainable, 113 fighting sea craft of all kinds, and six Zeppelins took part in the greatest sea battle in the history of the world. The British force consisted of 80 vessels, from battle cruisers to destroyers. Germany had 33 vessels engaged, as well as six Zeppelins.

These Zeppelins, latest reports declared, were of inestimable value to the German vessels. They not only spied out the position of the English ships, but directed the gunfire of the Germans and then dropped bombs that are said to have accounted for several of the British destroyers.

An Exchange Telegraph Company dispatch from Copenhagen states that the retreating German submarines left a trail of mines through the North Sea. A large unidentified cruiser struck one of these mines and sank. A few of the crew were saved.

Rear-Admiral Hood Killed.

London, June 3.—Rear-Admiral Horace Hood probably lost his life when the battle cruiser Invincible was sunk in the Jutland battle, according to the Times. Admiral Hood was flying his flag on board the Invincible as second in command of the battle cruiser squadron.

Admiral Hon. Horace Lambert Alexander Hood was forty-six ears old and was naval secretary to the First Lord of the Admiralty at the start of the war. He was also naval aide-de-camp to the King, and in 1910, then a captain, served as naval attache to the embassy in Washington.

Admiral Hood served in the Soudan and in Somaliland, where he was mentioned in despatches twice and received the distinguished service order.

Survivors Tell Stories.

Amsterdam, June 3.—Reports received here from survivors landed in Holland and from German sources indicate that the naval battle off the coast of Denmark without doubt involved almost the entire German fleet. The battle was divided into two parts, the first lasting until 9 in the evening, the second several hours at night. The chief British losses were incurred during the day, while the night fighting resulted in a German retreat. The Germans lay emphasis on the excellence of their Zeppelins' work and also pay tribute to the courage of the British sailors. A large German cruiser has been towed into Kiel. Others, badly damaged, have arrived at Wilhelmshaven. At the Dutch port of Ymuiden, Captain Madling, of the German cruiser Elbing, has arrived. He says that he was obliged to open the seacocks and sink the vessel. A German torpedo destroyer rescued the majority of his crew. The Elbing was a new cruiser built since the war began. Eleven of the 264 men of the German cruiser Fraunlob have been landed at the Hook of Holland by the Dutch steamer Thames. They say the Fraunlob was torpedoed at midnight. The men rescued were clinging to rafts.

Germans Gain More Ground.

Paris, June 3.—Throughout the night the Germans continued to launch assaults of the most ferocious intensity against the French position at Fort Vaux, the key position to the citidel on the northeast side. These attacks were all repulsed in bloody fighting, the War Office stated in an official communique issued at noon today, but at one point the Teutons were able to occupy a ditch near the fort.

France Threatens Greece.

Paris, June 3.—France has informed Greece that the permitted violation of her territory by the Bulgarians is not in accord with her promises and may lead to serious consequences, says The Matin today. The French Government is said to have decided to take vigorous measures to meet the situation created by events in Greece.

SUICIDE WAS A COOK IN N. Y. RESTAURANT

The young man whose dead body was found near Dunellen yesterday morning was identified today as Paul Olexew, of 615 East 11th street, New York city. Olexew was 22 years of age. He was a cook in a New York restaurant. Two brothers were at Runyon's undertaking parlors in Dunellen this morning and identified the body of the suicide. They said he left home early in the week to go to Belle Meade, where a brother lives. They could give no reason for his act. The body will be buried from Runyon's parlors at 2 o'clock tomorrow afternoon.

GRADED UNION MEETING.

The Plainfield Graded Union meets every Monday afternoon at 4 o'clock at the Y. W. C. A.. The members have taken up a course of Bible study which is instructive and exceedingly helpful to those interested in the study of the Bible. Mrs. F. W. Miller, an interesting teacher, will conduct the lesson on Monday afternoon and the public is invited.

—Wanted—Foreman for auto and carriage paint shop. Laing Machine Auto Repair Co.—Adv. •••

—Try Press want ads. They pay.

—Going to build? See Saturday's Press.

DUNELLEN

All the Happenings of the Day in Plainfield's Hustling Suburb.

ASSAULT AND ROBBERY CHARGE PREFERRED

Charles Hill Arrested at Dunellen on Complaint of Frank T. Farrell.

Charles Hill, of this place, was arraigned before Justice von Minden in the borough court last evening to answer to a charge of assault and robbery preferred by Frank T. Farrell, who alleged that Hill attacked him on Grove street, near South avenue at 11 o'clock Monday night, and after knocking him down with his fist, robbed him of a gold watch and chain, a pair of eye glasses, $5 in money and valuable papers. In rebuttal, Hill asked the court how he could have been guilty of the deed when he had left for Three Bridges at 6:30 Monday evening and didn't return until Wednesday morning.

When called to the stand, Marshal Owen Mohan endeavored to upset the alibi. He told the court that John Woods and Fred Miller, bartenders at a local hotel, had told him that Hill had gotten a drink there Tuesday morning, Woods being behind the bar and Miller waiting to go on duty at the time.

Woods and Miller, who were called to the stand to substantiate this, upon being questioned by the court, were not absolutely sure that Hill had a drink in the hotel Tuesday morning, saying that it might have been Wednesday.

William Poland, the hostler at Taylor's, who had told the complainant Farrell that he had also seen Hill drinking at the hotel on Tuesday morning, when called to the stand was also unwilling to swear that it was Tuesday morning.

Hill is being held without bail, while the local police further investigate his story that he was in Three Bridges from Monday night until Wednesday morning.

AWARDED CONTRACT.

Contractor Walter G. Clawson has been awarded the contract of erecting two double-brick houses for Samuel Schwartz at Equator Park. This tract is developing rapidly.

Samuel Van Arsdale, of North avenue, is suffering from rheumatism.

Charles Shugars is not doing as well as could be desired in the Muhlenberg Hospital, where he was taken several weeks ago, following a fifteen-foot fall.

Somerville

Mrs. May H. Carter and son left Somerville Thursday morning for Massachusetts, where they expect to spend the summer.

Mrs. Christobel Kidder, of Greenfield, Mass., is a guest of Dr. Mary Gaston, of East High street.

Mrs. Newton C. Evers, of Green Knoll, is entertaining her sister, Mrs. Elizabeth Ernst, of Brooklyn.

Mr. and Mrs. James T. Beckwith are spending a week in St. Louis.

Mr. and Mrs. William Crist, of Franklin Park, have been spending this week in Washington.

Mrs. Emma Voorhees, of Franklin Park, returned Wednesday from Atlantic City, where she has been spending several weeks.

Miss Helen Stillwell, daughter of Dr. and Mrs. A. Longstreet Stillwell, who is attending school in Virginia, returned last night to her home in Bridge street.

Edward S. Doughty, of Washington, is a guest of his sister, Miss Mary Doughty, of West End avenue.

Mr. and Mrs. John G. Gaston, of North Bridge street, are spending the week at Ocean Grove.

Edward A. Dorn and family moved Wednesday from East Main street to Bound Brook.

Scotch Plains, Fanwood

FANWOOD SCHOOL MATTERS DISCUSSED

Committee Appointed to Start Movement in Favor of a New Building.

Attended by the three borough members of the Board of Education, the second meeting of the residents of Fanwood borough in favor of a new school in that place was held in the firehouse last night and after a lengthy discussion a committee composed of Harry P. Robinson, Joseph E. Rhodes, Ten Eyck R. Beardsley, Offley Brown, Samuel W. McAnneny and Emil Eckhardt was appointed to meet with the Board of Education and six residents from various parts of the township to discuss the question from all sides. As no public meeting has been held in the township as yet Dr. F. W. Wescott, president of the Board of Education, consented to approach six prominent residents of the township with the view of asking them to form the committee, and the joint meeting will probably be held at the June meeting of the School Board.

Speaking in behalf of Dr. F. W. Wescott and Thomas H. Norton as well as himself, Burton P. Hall explained the stand that the three Fanwood members of the Board took on the school question. It seemed to them, he said, that the time for a school in the borough had not yet arrived, but even though that was their opinion it would be subordinated in order to do as the majority of the residents wanted them to. Dr. Wescott also spoke, explaining the position the Board of Education found itself in. The doctor seemed in favor of the joint meeting of the Board and the two committees as the best means of satisfactorily settling the question. At the meeting, he suggested, things might be so far decided that the Board would be sufficiently aware of the general consensus of opinion to call a meeting of the voters of the district to vote on the question. Then would be the time for those wanting the borough school to get out and explain their reasons to the voters all over the district, as it will be only by the general vote securing the necessary appropriation for the building that the idea will be realized.

The committee appointed at the last meeting to canvass the borough for all data that would act in favor of the school made their report last night. It was found that there are one hundred and seventy-seven children that are either of school age at present or will be in the next two years. A petition contaning nearly all the residents' names has been circulated and will be presented at the joint meeting as representative of the views of the Fanwood people.

EPWORTH LEAGUE WILL OBSERVE ANNIVERSARY

Special preparations have been made for the holding of services in the Methodist church tomorrow night to observe the Epworth League anniversary. A talented speaker has been secured to make an address, and a musical program will be rendered. The evening service at the church will be omitted to permit of the anniversary service, and the members of the B. Y. P. U. of the Baptist church will attend.

The Junior League of the Methodist church is holding a picnic today on the mountains in back of Scotch Plains.

Mr. and Mrs. J. Hudson Thompson and daughters, of Martine avenue, have gone to Lake Hopatcong to spend the summer in their cottage.

As the local schools will not close for the summer until June 30, the final examinations will not commence until June 16, slightly later than usual.

The Rev. Oscar S. Michael, pastor of the Episcopal church, will entertain the members of the Plainfield Clericus at the June meeting to be held on Monday.

The June meeting of the Bucket and Engine Fire Company will be held in the firehouse on Bartle avenue Monday night.

Watchung.

The sixth annual portrayal of the Indian Legend of Watchung, which will be given on the mountainside at Watchung next Friday and Saturday evenings, promises to be a greater success than any past portrayals. A number of new features have been added, among them a new song with words by William de La R. Anderson and music by Charles E. Spier. The cast includes over one hundred of Watchung's representative people. The executive committee will have as guests prominent people from all over the State. Rev. and Mrs. William Brewster Humphrey, president and secretary of the American Indian League, will be among the guests coming from Hartford, Conn., to attend the community pageant. The committees in charge are: Executive, William de La R. Anderson, George W. Schmidt, George Mobus, William Pattee, Lewis H. Snoden, Charles C. Wheeler, Edward T. Canning, George A. Schmidt, Harry B. MacDonald, Miss Theresa E. Schmidt, Mrs. Elmer E. Kingman, Mrs. Charles C. Wheeler, Mrs. William Patte, Mrs. MacDonald; dramatic, directors, Dr. M. P. E. Groszmann, Charles C. Wheeler, Edward T. Canning and M. O'Higgins; electrical director, George W. Schmidt; publicity, Miss T. E. Schmidt; costumes, Mrs. Willaim Patte; propery, Mrs. George A. Schmidt; refreshment, Mrs. Hippolyte Texier; grounds and gate, Harry B. MacDonald and George A. Schmidt.

Rev. Mebane Ramsay will conduct all the services in the Wilson Memorial church tomorrow. Sunday-school will begin at 9:45 a. m. and church will begin at 11 o'clock. The evening service will begin at the usual hour at 8 o'clock, preceded by a song service at 7:45. A cordial invitation is extended to all to attend. The sacrament of the Lord's Supper will be observed at the morning service.

"Consecration of Money" was the Christian Endeavor topic for the meeting last evening. Miss Elsie F. Schmidt was the leader of the meeting.

Miss Grace Townley, of Plainfield, was the guest of Miss Emily Pleydell on Thursday.

German Valley and Chester.

Mr. and Mrs. Gilbert Ader have returned to their home at Rockaway, following a visit to the former's parents, Mr. and Mrs. Daniel Ader.

Mrs. David R. Apgar and daughter, Miss Ruth Apgar, are visiting Mrs. Apgar's sister-in-law, Miss Mary Apgar, of Pleasant Valley.

Dr. and Mrs. Reuben R. McClure, of Far Hills, and his brother and sister-in-law, Dr. and Mrs. E. B. McClure, and their son, Elwood McClure, of New York, have returned to their respective homes after visiting Mrs. Reuben R. McClure's parents, Mr. and Mrs. William H. Lance. The trip was made by automobile from Far Hills.

Burton and Floyd Fleming having purchased the hotel business of the Chester House of Chester disposed Thursday of their butcher business in this place to John William Jarvis, of Hill Top. Mr. Jarvis resigned his position as supervisor of this district of the American Telegraph and Telephone Company.

Mrs. Anna Price returned Wednesday from a visit of a month to her sons, George and James Price, of Morristown.

William Wortman has ended a visit to his cousin, Frank L. Apgar, and family and returned to his home at New York.

The Morris county road from the Washington towaship to the Mendham township line is being scraped for minor repairs.

Miss Nellie M. Parliament has resigned her position in Conover's store.

The Young People's Society of the First Congregational church will elect officers Tuesday night at the home of Mrs. Daniel H. Skellenger.

Mr. and Mrs. Austin E. Sutton, of Newark, are at their summer home in Main street.

Harry Kay is in Newark.

Luther C. Wack, of High Bridge, is spending the week-end with Mr. and Mrs. David F. Alpaugh.

South Plainfield.

Louis Randolph reported to the local police that his butcher shop was entered on Thursday evening and about ten dollars worth of meat and canned goods were taken. The thieves gained admittance by prying open one of the windows on the north side of the building. Local authorities believe that they were frightened off before they could escape with more goods owing to the barking of dogs. Mrs. Mary McDonough also reported to the police that one of the windows in her home was broken the same evening.

Rudolph Pamula, of Plainfield, was fined ten dollars in the local court for discharging firearms at a Polish chistening last Sunday. Pamula had brought his shotgun with him from Plainfield last Sunday and all afternoon and a greater part of the evening he amused the guests of the christening with the loud reports from the gun.

Nicholas Valicinti, of New York, has purchased the grocery store opposite the Spicer factory. Mr. Valicinti will remodel the building having two stores on the lower floor and two family dwellings on the second floor. Mr. Valicinti will conduct a grocery store in one of the stores nearest the railroad. He has also moved his family into the bungalow on New Market avenue. This bungalow was recently erected by the Central Realty Co.

The Ladies' Aid Society, of the Baptist church will hold its annual strawberry and ice cream festival in the Sunday school room next Tuesday evening.

Mr. and Mrs. James Prindeville and family, of Brooklyn, have moved into one of the houses owned by the Merchants and Traders Realty Co. Mr. Prindeville is employed as a drop forger for the Spicer Manufacturing Co.

Miss Evelyn Shrope, of Passaic, has returned home after spending a day with her parents, Mr. and Mrs. Melvin Shrope.

Mrs. Verne Arnts and children returned yesterday after spending a few days with Mrs. Arnts' parents in East Bangor, Pa.

Mr. and Mrs. Andrew Osynski are the parents of a boy, born to them a few days ago.

Mrs. Charles Kretz and son, from New York, have been spending a few days with Mr. and Mrs. John Franzee.

William Lee has resumed his work in New York after being home for a few days with illness.

The regular instructions for the first communion class of the Sacred Heart church was held this morning at 9 o'clock.

Mrs. Edward Alexander, formerly of this place, but now of Jersey City, was the guest of Mrs. Melvin Shrope yesterday.

High Bridge-Califon.

Mrs. Thomas Hildebrant, of Gladstone, is visiting her sister, Mrs. Charles B. Cole, at Califon.

Mrs. Garret Lake, of Califon, returned Wednesday from Memorial Hospital, Morristown, where she underwent an operation.

Mrs. Elizabeth Davenport, of Bethel, Pa., who has been visiting Mrs. J. A. Tigar at Madison today will become the guest of Mrs. Margaret J. Beaty, of Califon.

Edward Smith, of East High Bridge, is in Morristown.

Harold Lance, of Califon, returned Thursday from a visit to Mr. and Mrs. George W. Lance at German Valley.

RELIGIOUS ACTIVITIES AT WATCHUNG CHURCH

There will be a celebration of the Lord's Supper at 11 o'clock tomorrow morning at the Wilson Memorial church, Watchung, when several persons are expected to join the church. Rev. Mebane Ramsey, pastor, will preach on "The Power of Consecrated Weakness." The Sunday-school will meet at 9:45 o'clock and the Young Men's Bible Class will begin the study of the "Life of Christ." Evening services will be resumed. Douglas Demler will conduct a song service from 7:45 to 8 o'clock, after which Mr. Ramsay will preach on "The Price of a Soul."

—An inefficient office helper may serve to turn the tide against you in many a possible business transaction.

—A good many of the readers of this newspaper are "probable buyers" of your property. Do they know that it's for sale?

LARGER NAVY BILL ALMOST PASSES

Minority Report Lacks But Six Votes of Being Accepted.

Washington, June 3.—Beore passing the Naval Appropriation bill yesterday the House came within six votes of adopting the "big navy" program of the Republican members of the Committee on Naval Affairs.

By a vote of 189 to 183 a motion to recommit the bill and include the Republican minority's building plan was defeated. After this final stand by the minority, practically the entire House membership voted for the naval budget on final passage, the vote being 358 to 4. Those voting against it were Browning, New Jersey, and Graham, Pennsylvania, Republicans; Randall, California, Prohibitionist, and London, New York, Socialist.

The following Democrats deserted and voted with the minority: Patten, Bruckner, Caldwell, Carew, Dale, Dooling, Driscoll, Farley, Oglesby, Flynn, Griffin, Hulbert and Loft, of New York; Gallivan, Tague and Phelan, Massachusetts; Eagan and Hamill, New Jersey; Gallagher, McAndrews, McDermott and Stone, of Illinois; O'Shaunessy, Rhode Island, and Steel, Pennsylvania.

Republican members failing to support the plan of the minority were: Cary, Wisconsin; Crampton, Michigan; Dillon, South Dakota; Ellsworth, Minnesota; Good, Haugen and Ramseyer, Iowa; Hollingsworth, Ohio; La Follette, Washington; McCulloch, Ohio; Mondell, Wyoming; Morgan, Oklahoma; Nelson, Wisconsin; Norton, North Dakota; Ricketts, Ohio; Russell, Ohio; Switzer, Ohio; and Young, North Dakota.

—Still-useful furniture may be sold for what it is worth to somebody else—if you give the selling-task to a classified ad.

B. Altman & Co.

A Special Purchase of Silk Parasols

in a variety of new, smart styles, including ribbon-border and floral effects, black-and-white combinations, shirred-edge and Japanese models, will be placed on sale Monday at

$3.00 each

this being much below the actual value.

Included in this Sale will be

Women's Twilled Silk Umbrellas

with novelty handles in a variety of attractive designs, specially priced at

$2.85

Semi-made Sports Skirts

OF COTTON & LINEN FABRICS

are of seasonable interest, and offer decided advantages at the following reduced prices:

Skirts of awning-stripe light-weight duck . . at $2.90
Skirts of awning-stripe fine-quality gabardine . at $3.50
Skirts of plain white gabardine at $2.95
Skirts of plain ivory-white linen at $3.90

Sizes:
Waist 24 to 32 inches, inclusive.
Length 38 to 40 inches, inclusive.

Cotton Dress Fabrics Department (First Floor)

An Interesting Offering of Women's Crepe de Chine Underwear

(American-made)

will present remarkably attractive values on Monday at the prices quoted.

Nightrobes, $3.75, 4.85 & 7.25
Envelope Chemises at . $1.85, 2.75 & 3.75
Chemisettes . 3.75 & 4.85
Knickers 2.90
Bodices, 90c., 1.50, 1.90 to 3.85

At the same time a number of Dressing Sacques, in crepe de Chine, China silk, chiffon and other desirable materials, will be offered at reduced prices.

Fine Tailor Serge

54 inches wide, in black and navy blue, will be specially priced on Monday at

$1.15 per yard

A Sale of Household Linens

to be held on Monday and Tuesday, will offer unusual price inducements.

Linen Damask Table Cloths
each $2.40, 3.00, 3.75 to 4.50

Linen Damask Napkins
per dozen $2.40, 3.35, 3.75, 4.25

Turkish Bath Towels, hemmed,
per dozen $2.40, 2.90, 3.90, 4.20

Also Madeira Luncheon Sets hand-scalloped and hand-embroidered, consisting of one 24-inch centerpiece, six 6-inch and six 10-inch doylies,
per set . $4.00, 4.75 & 6.75

The Linen Department has unsurpassed facilities for promptly supplying, at moderate cost, all kinds of Household Linens, for use in town and country homes, clubs, hotels, yachts, steamships, etc. Initials, monograms or insignia embroidered or woven to order.

During the month of June exceptional values will be offered in

Sterling Silverware

comprising an extensive collection of attractive pieces appropriate either for wedding gifts or personal use. Included are Coffee Sets, Berry Bowls, Sandwich Plates, Water Pitchers, Bon-bon Dishes, Baskets, Vases, Candlesticks and complete assortments of Table Flatware.

(First Floor, Madison Avenue section)

A Special Selection of Philippine Lingerie

(Hand-embroidered)

will be on sale Monday, in the Imported Underwear Department, at considerably less than the regular selling prices.

It will comprise
Nightrobes . . . at $1.95
Envelope Chemises . at 2.85
Drawers . . . at 2.90
Petticoats . . . at 2.10

Important Reductions have been made in the prices of a number of French Hand-made, Hand-embroidered Undergarments, consisting, for the most part, of styles about to be eliminated from stock. There is not, in any of these styles, a complete range of sizes.

Fifth Avenue - Madison Avenue, New York
Thirty-fourth Street Thirty-fifth Street

The Parisian Touch Women Love

in dress is often just a mere matter of individuality; the little details of finish and adornment that mark the work of the master fashion designers of the world—French and American. These are the things which you find in the Maxon Model Gowns. And you will pay less for them than for ordinary garments.

Every frock we offer is an exclusive model, shown once on dress form to illustrate the latest Parisian mode, and then brought to our modest shop to be sold for just about one-half what such garments cost in Avenue shops.

If you wear model sizes, this is the logical place for you to buy your gowns. They give you contentment from the moment you try them on till the very last affair at which they are worn. New consignments each week.

Street, Afternoon and Evening Costumes

Prices Range $20 and up

Two Gowns for the Usual Price of One

Call and see these gowns or blouses for yourself—even try them on. You are never urged to buy. A visit will pleasantly surprise you.

ESTAB. 1899

MAXON-MODEL GOWNS
1587 BROADWAY at 48th ST., NEW YORK

RED LETTER BIBLE COUPON BIG PRINT

ILLUSTRATED EDITION

Distributed by the

PLAINFIELD DAILY PRESS

Clip three of these coupons bearing consecutive dates and present them together with our advertised price of $1.23 at our Main Office and receive your Copy of the BIG PRINT RED LETTER BIBLE.

3 Coupons and $1.23 Secures it

Description Limp Leather, overlapping Covers, red edges, round corners, gold lettered back, numerous beautiful colored plates, maps and biblical scenes, family record and many useful helps.

EVERY WORD JESUS SPOKE PRINTED IN RED

MAIL ORDERS WILL BE FILLED

Add for Postage:
Up to 150 miles 07
Up to 300 miles 10
Up to 600 miles 15
Up to 1000 miles 20
For greater distances add postmaster rate for 3 lbs.

PROCTOR'S

If You Want to **KEEP COOL** Go to Proctor's

TODAY

JULIUS STEGER

The Internationally Famous Dramatic Star in

"THE BLINDNESS OF LOVE"

An Appealing Metro Production in Five Soul Stirring Parts

BILLIE RITCHIE

Charlie Chaplin's Rival in

"LIVE WIRES AND LOVE SPARKS"

A Comedy that will rock the audience with paroxysms of laughter.

MONDAY—By Special Request

Those Two Big Broadway Favorites

CHARLOTTE GREENWOOD *and* **SIDNEY GRANT** *in*

JANE

The Popular Charles Frohman Comedy

The Fifth Episode of

"THE MYSTERIES OF MYRA"

TUESDAY—One Day Only

Extraordinary Attraction

DOUGLAS FAIRBANKS *in*

THE GOOD BAD MAN

The photoplay selected to inaugurate the opening of the famous Rialto Theatre, New York. Never for a moment does Douglas Fairbanks allow his audience to tire. His pictures are always so chock full of tingling action, rare thrills and genuine comedy—every moment so full of energy—that the five reels seem like one. Stirring scenes so swift that you have to hold your breath are followed in quick succession by real comedy truly funny.

MACK SWAIN in "HER MARBLE HEART"

Keystone Comedy

The 14th Episode of "MARY PAGE"

One Day—COMING WEDNESDAY—One Day

THEDA BARA IN **THE ETERNAL SAPHO**

Presented in Six Dramatic Parts

The Fifteenth Episode of

"THE IRON CLAW"

LADIES'—AFTERNOONS Orchestra or Balcony—5c

Preparedness

now means entrenching ward off the assault of adversity later.

Founded by JOHN F. DRYDEN

THE PRUDENTIAL HAS THE STRENGTH OF GIBRALTAR

Pioneer of Industrial Insurance in America

The Prudential

FORREST F. DRYDEN, President

Prudential Day

The National Pay-Day

Ask What It Means

ORGANIZED 1868

PLAINFIELD SAVINGS BANK

PLAINFIELD, N.J.

The Only Way To Win Success

is to determine not to fail. An account with us will prove one of your greatest helps—acting as an incentive to make regular deposits to your credit.

Accounts of $1 and up accepted.

William F. Arnold, President.
Albert C. Stebbins, Vice-President.
Howard A. Pope, Secretary and Treasurer.
H. B. MacDonald, Asst. Sec'y and Treas.

4% INTEREST PAID

ONLY SAVINGS BANK IN PLAINFIELD

HAVE A MOUNTAIN BREEZE OF YOUR OWN

Get one of our electric fans and you'll never know it is summer time. Creates a strong current of air which is as good as any mountain or sea breeze it costs so much money to go to. We have fans of all sizes for home, office, store or factory. We supply the complete outfit, even to the storage battery if your place isn't wired for electricity.

RYDER & GRAVES ELEC. CO.

116 North Ave. 'Phone 1789

COMFORTING WORDS.

Many a Plainfield Household Will Find Them So.

To have the pains and aches of a bad back removed—to be entirely free from annoying, dangerous urinary disorders, is enough to make any kidney sufferer grateful. The following advice of one who has suffered will prove comforting words to hundreds of Plainfield readers.

Mrs. William E. Gardner, 322 East Second street, Plainfield, says: "I suffered a great deal from rheumatic pains across my back. My kidneys were weak and irregular in action, and I was in a miserable condition for months. Nothing I tried seemed to give me any relief until I began taking Doan's Kidney Pills, procured at Randolph' Drug Store. They seemed to take hold at once, removing the rheumatic pains and regulating the action of my kidneys. They improved my condition so much that I soon felt like a different person.

Price 50c, at all dealers. Don't simply ask for a kidney remedy—get Doan's Kidney Pills—the same that Mrs. Gardner had. Foster-Milburn Co., Props., Buffalo, N. Y.—Adv.

In the Churches

Baptist.

First Baptist Church—Rev. Dr. Philip B. Strong, pastor—9:45, Sunday-school and Men's Conference Class; 11:00, preaching; 6:45, Christian Endeavor Society meeting; 7:45, preaching.

Park Avenue—Rev. Dr. Birney S. Hudson, pastor — 9:45, Sunday-school; 11:00 a. m., preaching; 7:10, Young People's meeting; 7:45, preaching.

Seventh-Day Baptist, corner of Central avenue and Fifth street—Pastor, Rev. Edwin Shaw—Preaching service every Sabbath (Saturday) morning at 10:30 o'clock; Sabbath-school at 11:45 a. m.; Junior Society prayer meeting at 3 p. m., Mrs. Edwin Shaw superintendent; Young People's C. E. meeting at 4 p. m., Miss Mary L. Hunting, president; prayer meeting on Friday at 8 p. m. All are welcome to these services.

Temple—Rev. E. C. Conover, pastor—9:00, prayer meeting; 11:00, preaching; 9:45, Sunday-school, 7:00, C. E. Society services; 7:30, preaching.

Mt. Olive—M. W. Vaughan, D. D., pastor—11, preaching; 2:30, Sunday-school; 7:15, prayer and praise, 8:00, preaching.

Calvary—Rev. D. Y. Campbell, pastor—11 a. m., preaching; 2, Sunday-school; 7:45, preaching.

Shiloh—Rev. Edward Roberts, pastor—11, preaching by the pastor; 3:00, Sunday-school; 8:00, preaching.

Ebenezer Church—East Third street—Rev. L. L. Croon, pastor—11:00, preaching; Sunday-school, 3 p. m.; B. Y. P. U. meeting; 8:00, preaching.

Presbyterian.

First—Rev. Dr. Charles E. Herring, pastor—Sunday-school at 9:45, preaching at 11 a. m., subject, "An Efficient Church;" evening service 7:45, topic, "Why?"

Crescent Avenue—Rev. Dr. John Sheridan Zelie, minister—10:30, preaching, Sunday-school at 12 o'clock, preaching at 5 p. m.

Hope Chapel—Sunday-school 3:00 p. m.; Y. P. S. C. E., 7:00 p. m.; preaching, 7:45.

Watchung Avenue Presbyterian Church—Rev. Joseph O. McKelvey, pastor—11:00 a. m., preaching, Bible class for men, E. E. Parvin, teacher; 7:45, preaching; Y. P. S. C. E., Tuesday at 8 p. m.; Jr. C. E. S., Tuesday at 4 p. m.

Bethel Chapel—Rev. William Lloyd Imes, pastor—Services at 11 a. m.; 3:30 p. m., Sunday-school; 6:45 Christian Endeavor; 8:00 p. m., p. m., preaching.

Reformed.

Trinity—Rev. John Y. Broek, pastor—9:45, meeting of Bible school in all departments; 11:00 a. m., preaching; 6:45, Christian Endeavor; 7:45, preaching.

Netherwood Church, Leland avenue—Rev. Edward Ralston, pastor—9:45, Sunday-school; 11, preaching, 7:00, C. E. Society meeting; 7:45 p. m., preaching.

Marconnier—Rev. J. Tucker Lansdale, pastor—9:45, Sunday-school; 11, morning service; 7:45, evening service.

German—Craig place and Due street—Rev. George Hauser, pastor—10 a. m., Sunday-school; 11 a. m. preaching by the pastor; first Sunday in each month. Evening services second and fourth Sundays.

Episcopal.

Grace Church, East Seventh street—Reverend E. Vicars Stevenson, rector—Services, 7:30 a. m., Holy Communion; 10:30 a. m., morning prayer, litany and sermon; (first Sunday, Holy Communion and sermon); 4:30 p. m., choral Evensong; Thursday, Saints' Day and Holy Days, 10 a. m., Holy Eucharist.

Church of the Heavenly Rest, Clinton avenue and West Fifth street, Rev. Cortlandt H. Mallery, rector—8:00, Holy Eucharist; 9:45, Sunday-school; 11, matins and sermon; 7:30 p. m., Evensong and sermon; Fridays and Holy Days, Holy Eucharist at 10 a. m.

St. Stephen's Church, Netherwood, Rev. Henry Mesier, rector—Services, 8 a. m., Holy Communion; 11 a. m., morning prayer and sermon, (Holy Communion first Sunday of each month); Sunday-school, 9:30 a. m. All sittings free.

St. Mark's Mission for Colored People, Masonic building, 722 St. Mary's avenue—Morning prayer and sermon at 11 o'clock; evening prayer and sermon at 8:15 p. m.; celebration of Holy Eucharist every second Sunday at 11 a. m.; Sunday-school at 10 a. m., Grace Parish House. Rev. Chas. S. Sedgewick, deacon, in charge.

Church of the Holy Cross, North Plainfield, Rev. H. St. G. Burrill, rector—Services, 11 a. m., morning prayer and sermon (with holy communion the first Sunday of each month); Sunday-school, 9:30 a. m.; preaching, 7:45; Holy communion at 7:30 tomorrow.

Methodist Episcopal.

First—Rev. Dr. Charles M. Anderson, pastor—9:45, Sunday-school; 11 a. m.; 7:00, Epworth League; 7:45, preaching.

Monroe Avenue Church—Monroe avenue and West Fourth street—Rev. D. B. F. Randolph, pastor—Morning service, 10:45, subject, "A Joyful City;" evening service 8 p. m., subject, "Reconciled to God."

Grace M. E.—Rev. C. S. Gillespie, pastor—Sunday-school, 9:45; preaching service, 11:00 a. m.; Epworth League at 7:00; preaching at 7:45.

Mt. Zion A. M. E.—Rev. J. W. P. Collier, pastor — 11:00, preaching, 12:15, class meeting; 6:45, C. E. Society meeting; 8:00, preaching.

Roman Catholic.

St. Mary's—Rev. Bernard M. Bogan, rector—Masses, 6:30, 7:30, 8:30, 9:30, 11 a. m.; vespers at 3:30.

St. Joseph's—Rev. Father Peter J. Hart, rector—Masses at 8:30 and 10:30 a. m.; Sunday-school at 2.30; at 3:30; meeting of church societies at 4 o'clock.

Congregational.

Congregational Church—Rev. Howard Ernest Clark, pastor—Preaching at 10:30, Sunday-school at 11:50, Young People's service at 7::30.

Friends.

Meeting-house, Watchung avenue and Third street—Meeting First-day at 11:00.

Lutheran.

St. Peter's—Rev. G. Daeuble, pastor—Grove street and Mercer avenue—9:30, Sunday-school, German and English; 10:30, preaching in English first Sunday in month.

Swedish—East Seventh street—Stated supply, Rev. Karl Anderson—Service at 8 o'clock.

Unitarian.

All Souls, Park avenue—Rev. John Baltzly, minister — Morning at 10:30; Sunday-school at 11:50; service, 10:30, subject, "The Nearer Duty."

Not Classified.

Salvation Army—Public services at 10:30 and 8 p. m.; 2:30, Sunday-school; 6:30, Young People's Legion.

Plainfield Rescue Mission—John LeMatty, superintendent—In W. C. T. U. rooms—8:00, gospel service. Hughes Fawcett in charge.

Italian Mission, 409 East Third street, Aurelio R. Mangione, pastor—Morning service, 10:30; Sunday-school, English and Italian, 2:30; evening service, 8 o'clock.

Evona Chapel—3 p. m., Sunday-school; 7 p. m., C. E. Society meeting; 8 p. m., gospel address, A. C. Estes, speaker.

W. C. T. U., Madison avenue, 4 p. m., gospel temperance service. (There m., gospel temperance service.

Associated Bible Students—Meetings as follows, at 436 West Fifth street: Sunday 10:30 a. m., Berean Bible study; Wednesday evening, 8:00 p. m., prayer and praise; Friday evening, study of Tabernacle types and their anti-types.

Gospel Hall, 110 Liberty St., near Front street—Sunday-school at 9:30 a. m.; Gospel preaching every Sunday evening at 7:45; prayer and Bible study Wednesday at 8:00 p. m. All are cordially welcomed. Sunday at 10:45 a. m., meeting for believers

Regular services of the Christian and Missionary Alliance held at German Reformed church, corner Duer street and Craig place, one block from postoffice, Sunday afternoon at 3:30 and Friday at 3:30 and 7:30 p. m.

CHRISTIAN SCIENTIST.

Christian Science Society, in Plainfield, New Jersey (128 East Seventh street). Services. Sunday, 11 a. m., Wednesday, 8 p. m.; Sunday-school, 9:45 a. m. Reading-room open each week day, excepting legal holidays, from 2 until 5 o'clock. Subject: "God the Only Cause and Creator." Golden text: Isaiah 43:15: "I am the Lord, your Holy One, the creator of Israel, your King."

First Church of Christ, Scientist.—Babcock Building, 240 West Front street—Services, Sunday-school 9:45, service at 11 a. m., Wednesday, 8 p. m., reading-room open daily from 2 to 5 p. m., except Sundays and legal holidays. Subject, "God the Only Cause and Creator." Golden text: Isaiah 43:15: "I am the Lord, your Holy One, the creator of Israel, your King."

ARTHUR WOODS.

New York Police Commissioner to Wed Miss Hamilton.

Photo by American Press Association.

Police Commissioner Woods and Miss Helen Morgan Hamilton will be married on June 19 at Sterlington, N. Y. The ceremony will be performed at 12:45 o'clock in St. Luke's chapel, Sterlington, by Bishop Philip Rhinelander of Pennsylvania, an uncle of the bride.

VILLA MAY BE WITH ZAPATA

Mexico City Threatened by Bandit Force.

WILL AFFECT CARRANZA.

Constitutionalist Troops, Now Concentrated In North, Must Be Sent to Quell Rebels—First Chief May Modify Present Arrogant Attitude.

Washington, June 3.—It is expected that the belligerent attitude assumed by General Carranza in his note to the United States may be affected by the serious offensive operations by Zapatistas in the vicinity of Mexico City, which have been reported to the state department.

Taking advantage of the action of the de facto government's moving of large numbers of troops northward toward the border, Zapata, according to the reports, has launched an active campaign which may threaten Mexico City itself. It is expected that as a result of this Carranza will have to draw heavily on his troops in the north.

The chief significance at the present time of the Zapatista activities lies in the fact, disclosed by the capture of certain correspondence of Villa's after the Columbus raid, that Villa had an arrangement with the Morelos bandit chieftain whereby eventually the Zapatistas and Villistas would effect a combination in a supreme effort to overthrow the Carranza government.

For weeks the whereabouts of Villa and the remnants of his followers has been a mystery, and it is regarded as not beyond the bounds of possibility that if he is still living he may either have joined Zapata or have got close enough to be in communication with him.

Zapata Changes Plans.

About a week ago the Mexican embassy here gave out a statement saying that Zapata had instructed his followers to cease their attacks on Carranza's troops and to confine their operations to the wrecking of all trains carrying Americans and other foreigners. Judging from the advices received by the state department, the brigand chieftain has changed his program again.

At present, according to a report received at the war department from General Funston, there are about 20,000 Carranzista troops in the vicinity of Chihuahua City and scattered between that point and the border. The report was sent in response to an inquiry from the general staff, prompted by the threats contained in the Carranza note.

According to officials, the purpose of the inquiry was twofold. For reasons of military precaution, it was said, the department desired to know whether the Mexican forces were in a position to threaten Pershing's base.

In the second place, it was stated, the information was desired in order to enable the administration in considering Carranza's demands to determine whether the Mexican military authorities were in a position to take over the patrol of the Mexican side of the line and safeguard the border against future attacks.

Of the 20,000 men General Funston reported about 4,000 were garrisoned in Chihuahua City, 2,000 encamped to the south of that city, 5,000 are marching toward Madera, which is about fifty miles from General Pershing's base at Namiquipa, 2,000 are en route for Ojinaga, a Mexican town on the border near the tip of the Big Bend district of Texas, and the rest scattered throughout the intervening country.

ITALIAN LINES HOLD FIRM.

Austrian Attacks at Buole Pass and on the Posina Checked.

Rome, June 3.—Recent fighting, according to reports from the front, has centered about Buole pass and the right bank of the Posina torrent. In the first sector the Austrians are making desperate efforts to place themselves in a position to attack the Corni Zugna, where the Italians are now holding back the attempted forward movement between the Adigo and the Arsa valleys. The Posina torrent positions dominate the Astico valley.

The Italians are holding at both points, and no important change in the situation has been reported.

GLYNN TO OPEN CONVENTION

Ex-Governor Is Chosen Temporary Chairman by Democrats.

St. Louis, June 3.—Martin Glynn, former governor of New York, was elected temporary chairman of the Democratic national convention by a subcommittee on arrangements of the national committee here.

J. Bruce Kremer, national committeeman from Montana, was chosen temporary secretary of the convention, and John I. Martin temporary sergeant at arms.

Many Birthday Honors.

London, June 3.—The London Gazette announces that the king has conferred birthday honors on six peers, twelve baronets and thirty-one knights. They will include Lord Rufus D. I. Reading, who becomes a viscount, and Sir Cecil Spring-Rice, British ambassador to the United States, who is made grand commander of the Order of St. Michael and St. George

CONSOLING THOUGHT.

I thought you were going to complain about last month's bill for light.

No; I'm going to sit quiet and be thankful that I don't have to burn gasoline to see by.

HEARN

Fourteenth Street — West of Fifth Avenue, New York

22ND JUNE SALE

Are You Taking Advantage of Its Economies?

APPAREL and UNDERMUSLINS for Women
APPAREL and UNDERMUSLINS for Misses and Girls
APPAREL and FURNISHINGS for Boys and Young Men
APPAREL and UNDERWEAR for Babies and Wee Tots

AT SPECIALLY LOWERED "SALE" PRICES

THE FOLLOWING OFFERINGS FOR MONDAY AND TUESDAY

IN THE BABIES' DEPARTMENT

Everything for the tiny tots whether one day or six years old . . . Baby's comforts, Baby's clever little triflings, Baby's daintiest dresses and other adornments which increase Baby's individuality—All well selected—At June Sale Prices—No wonder mothers and prospective mothers love to visit Baby's Own Store—A graduate nurse at your service for selection and advice—Really, we are more than proud of our splendidly stocked-up-to-the-minute Babies' Department.

Nainsook Slips, Gowns and Dresses — yoke and bishop styles — some embroidery trim'd—reg. .35	.20
Babies' Nainsook Slips—About 25 styles—trim'd or hemstitched yokes—reg. .49	.33
Dainty slips of Nainsook—shirred, embroidered, hemstitched and handstitched yokes, also gowns—with dainty h. s. ruffles—reg. .69	.45
A splendid assortment of fine Slips—daintiest yokes imaginable, many trim'd skirts—gowns are also included in this lot—reg. .79	.57
Still finer Slips — cute styles with box pleats, handstitching between grouped tucks, lace inserts, French knots and various other trimmings—trim'd, tucked or plain skirts—reg. .98	.77
Little Tots' White Dresses—to 6 years—25 new models, particularly desirable for the little tots for dress or play—reg. .79	.54
Little Tots' Colored Dresses—Ginghams, Chambrays and Roly Poly cloth—best colors practical models—to 6 years—reg. .79	.50
Little Tots' Colored Dresses—Ginghams, Repp, Chambray, Crepe and other fabrics—more than 40 excellent models—to 6 years—reg. .98	.74
Babies' Summer Shirts—long and short sleeves—sizes to 3 yrs.—value .29	.20
Babies' Half Wool Shirts—shell finish—long and short sleeves—high or low neck—sizes to 3 yrs.—value .49	.32
Infants' Silk and Wool Shirts—sizes to 6 mos.—well-known make—reg. .69	.58
Infants Flannelette Wrappers and Night Gowns, with drawstring—value .39	.25
White Daisy Cloth Wrappers and Night Gowns, with drawstrings—value .59	.44
Long and Short Flannel Gertrudes—value $1.19	.87
Lawn Pillow Shams — plain or tucked centres — embroidery ruffles—reg. .98	.67
Pique Carriage Robes — embroidery ruffled or scalloped edge—reg. $1.19	.84

Whitethorn Birdseye Diapers — hem'd:

	Dozen.		Dozen.
20x20	.66	20x40	1.24
22x22	.76	22x44	1.38
24x24	.86	24x48	1.52
27x27	.97	27x54	1.84

Exceptional opportunity because of market conditions—these were purchased months ago at a very special price because of large quantity bought.

Misses' and Juniors' Wash Dresses

SPECIALS FOR JUNE SALE

Prepare for Summer with pretty new frocks—when you may purchase them at these prices several will be a good investment.

Floral and embroidered voiles in white or colors—striped grenadines and natural crash—of course, there are favorite sport models of combination coat and skirt and dainty dressy styles, pretty enough for the most particular—every conceivable trimming touch—sizes 14 to 18 yrs.

Regular $3.98 and $4.98.....June Sale **2.75**
Regular $5.98.....June Sale **3.75**
Regular $6.98.....June Sale **4.75**

Very Special Offer of FINEST AXMINSTER RUGS

We hesitate to use the names because of the ridiculously low price. Many styles—Chinese, Oriental, also rose and cream with medallions and small effects.

9x12 ft.—Seamed or seamless—
Elsewhere $32.00—Monday and Tuesday..... **25.98**

Due to the increasing scarcity of dye and fabrics, it seems only wise to buy now.

MORNING SPECIALS—Monday and Tuesday, Until 1 P. M.

To prevent dealers buying, quantities restricted. No Mail or Telephone Orders.

$1.98 Jap Silk Blouses.....1.62
Tailored styles—hemstitched or pleated frills—round or sailor collars
BLOUSES—SECOND FLOOR.

$2.98 Extra Size Blouses.....2.38
Striped voiles or linen and voile combined—smart colors—46 to 52.
BLOUSES—SECOND FLOOR.

$3.98 Boys' Norfolk Suits.....3.00
Various styles—cheviots and cassimeres in checks, stripes, mixtures and novelties—many have extra trousers—7 to 16 years.
BOYS' CLOTHING—THIRD FLOOR.

49 ct. Men's Athletic Und'w'r.....33
Sleeveless — drawers — fine check nainsook—all sizes.
MEN'S UNDERWEAR—MAIN FLOOR.

39 ct. Boys' Percale Blouses.....27
Fancy stripes—attached collars or buttoned to neck styles.
BOYS' FURNISHINGS—THIRD FLOOR.

79 & 98 ct. House Dresses.....58
Percales, ginghams and chambrays—plain colors, checks and stripes—contrast collars and vests all sizes to 46.
HOUSE DRESSES—SECOND FLOOR.

$2.98 Silk Taffeta Parasols.....2.65
Japanese, mushroom, shirred and regulation styles—plain, stripes, ribbon insertions and borders.
PARASOLS—MAIN FLOOR.

98 ct. Matting Suit Cases.....79
24-inch — reinforced ends — brass finish lock and catches—well made and durable
SUIT CASES—THIRD FLOOR.

$6.98 & $7.98 Women's Coats.....5.50
Black and navy serges and checked worsteds, flare or belted models—all sizes in lot.
WOMEN'S COATS—SECOND FLOOR.

$1.69 Crepe Meteors—40 Inch.....1.09
Dull finish—lustrous soft draping quality—in all wanted colors for day or evening.
SILKS—MAIN FLOOR.

35 ct. Opaque Window Shades.....25
7x3 ft.—extra long—all tints.
SHADES—THIRD FLOOR.

39 ct. Mixed Feather Pillows.....29
Assorted tickings for camping.
PILLOWS—BASEMENT.

39 ct. Silk Mixed Crepe de Chines....29
35-inch—soft, lustrous—light and dark colors—also black.
WASH DRESS FABRICS—BASEMENT.

19 ct. Woven Dress Crepes.....10
Neat effects, including favorite plaids—durable for school clothes, women's dresses, etc.
WASH DRESS FABRICS—BASEMENT.

79 ct. White Ramie Dress Linens....55
45-inch—soft, lustrous finish—in demand for sport suits, dresses and skirts as well as blouses.
LINENS—MAIN FLOOR.

59 ct. Mohair Siciliennes.....38
50-inch—firm, round thread—silk lustre—dust shedding—cream, tan, brown, garnet and black.
DRESS GOODS—MAIN FLOOR.

25 ct. Wide Ribbons.....18
Moires, sateens, taffetas and Dresdens—black, white and colors in millinery and sash widths.
RIBBONS—MAIN FLOOR.

11 ct. Yard Wide Cambrics.....8½
For underwear, infants' clothes, etc.
WHITE GOODS—MAIN FLOOR.

$9.50 Genuine Crex Grass Rugs....6.50
Deltox Grade—The Gem of the Prairie—9x12 ft.—Chinese, Grecian band and novelty borders—green, blue, wood tones and greys.
RUGS—THIRD FLOOR.

$1.59 Crochet Spreads.....1.09
Full size—no dressing—variety of designs.
SPREADS—BASEMENT.

98 ct. Cottage Scrim Curtains.....58
White and Arabian—wide lace insert—deep hem.
LACE CURTAINS—BASEMENT.

Clock Signs Denote Morning Specials.
Look for the Clocks! Look for the Clocks!

The power of the press can be applied to any business by using good Printing.

A printer's best work is not obtained on the competitive basis. It cannot be.

The man who asks for competition in price seeks estimates on so much stock, composition and presswork and nothing more. He does not bargain for the skill, originality, time and individuality of the printer, and he does not get them.

We get only what we pay for in this world and nothing else that is worth having.

Press' printing is the result of ceaseless efforts to render the best service.

PLAINFIELD PRESS COMPANY.

MAGIC Straw Hat Cleaner 10c

Cleans the hat in a few minutes, without removing the band. Easy to use.

Each package contains enough to clean 2 to 3 hats, any kind of straw.

You can get the above only at

Schreiner Bros.

Prescription Pharmacy

Park Ave. and Second St.

HOTELS.

HOTEL WALDORF

HENRY WINDHAM, Prop.
144 EAST FRONT STREET.
Gottfried Kruger's Extra Beer on draught. Imported Wines, Liquors and Cigars. Hotel accommodations and private dining-room.

HOTEL SOMERSET

Newly Papered and Painted throughout. Toble Board and Rooms by Day or Week.
Piel Bros. and Kruger's Beer on draught.
W. G. FEASTER, Proprietor.
97 Somerset St. Tel. 591.

WEINMAN'S CAFE

NEW JERSEY CENTRAL

TRAINS LEAVE PLAINFIELD.

For New York—2.10, 3.4?, 5.08, 5.40, (7.26 except holidays), 7.41, 7.44, (7.55 except holidays), 7.55, 8.12, 8.30 (except holidays), (8.52 except holidays), 6.27, 8.55, 7.22, days), 8.36, 8.42, 8.59, 9.29, 9.53, 10.28, 11.27, 12.12 p. m., 12.34, 12.58, 1.49, 2.20, 2.25, 2.39, 2.55, 3.11, 4.01, 4.13, 4.36, 5.39, 6.25, 6.47, 7.41, 8.27, 9.27, 9.30, 10.15, 10.36, 11.43 p. m. Sunday—2.10, 3.41, 5.40, 7.23, 7.58, 8.52, 9.34, 9.40, 10.37, 12.12 p. m., 12.29, 12.58, 1.17, 2.09, 2.15, 2.55, 3.17, 4.29, 5.34, 6.57, 8.14, 8.13, 8.27, 8.35, 8.39, 9.27, 10.20, 10.36 p. m.

For Newark—5.08, 6.27, 6.55, (7.05 through train to Newark), 7.41, 8.36, 9.29, 10.26, 11.27 a. m., 12.34, 12.58, 1.49, 2.39, 3.11, 4.13, 4.36, 5.39, 6.25, 6.47, 7.41, 8.27, 9.30, 10.36 p. m. Sunday—7.23, 8.52, 9.34, 10.37 a. m., 12.39, 12.58, 1.17, 2.09, 2.55, 3.17, 4.29, 5.34, 7.14, 8.18, 8.35, 8.39, 9.27, 10.36 p. m.

For Easton, Bethlehem, Allentown and Mauch Chunk—5.18, *8.20, 9.44, 11.27 a. m., 2.00, 5.24, 5.44 (6.59 to Easton) p. m. Sunday—5.19, *9.44, 10.57 a. m., 1.58, 5.44, 7.05 p. m.

For Wilkesbarre and Scranton—5.18, 9.44 a. m., 5.44 p. m. Sunday—5.19, 10.57 a. m., 5.44 p. m.

For Red Bank, Long Branch and Asbury Park, etc.—3.41, 8.12, (9.53 a. m. Red Bank), 11.27 a. m.; 12.34 Saturday only), (12.58 Red Bank only), (3.11 Red Bank only), 4.13, 4.36, 6.25, 8.27, 11.43 p. m. Sundays—3.41, 8.52 a. m., (9.40 Red Bank only), (2.15 Red Bank only), 5.17, (8.13 Red Bank only), 8.25 p. m.

For Atlantic City—3.42, 8.53 a. m. (12.34 Saturdays only), 3.11 p. m. Sundays—9.40 a. m., 2.15 p. m.

For Philadelphia—6.33, 7.39, 9.02, 10.43, 11.54 a. m., 12.42, 1.54, 2.45, 4.45, 5.13, 6.47, 8.47, 9.46, 10.48 p. m., 1.20 a. m. Sunday—9.02, 9.39, 9.57, 10.39, 10.43, 11.41 a. m., 12.42, 1.44, 2.45, 3.42, 4.39, 4.45, 4.56, 5.39, 6.39, 6.47, 8.47, 9.46, 10.55, 11.54 p. m., 1.20 a. m.

For Baltimore and Washington.—Daily 9.02, 10.43 a. m., 12.42, 2.45, 5.45, 6.47 p. m. *Except Mauch Chunk.

ADVERTISEMENTS

—FOR—

NEW YORK HERALD, WORLD, TIMES, SUN, JOURNAL TELEGRAM, AMERICAN, BROOKLYN EAGLE, GLOBE

—AND—

NEWARK EVENING NEWS RECEIVED AT REGULAR OFFICE RATES.

PLAINFIELD DAILY PRESS

No Telephone Orders.
Cash Must Accompany Copy.

HEADQUARTERS FOR

GIBSON'S RYE

E. C. WESTCOTT

115 East Front Street

Hoagland's Express

W. H. CARKHUFF, Successor.
FURNITURE AND PIANO MOVING
OFFICE, 124 WEST SECOND ST.
Telephone 888.

Look For Green Taxis
PHONE 2418.
GASOLINE 24½c.
FORD TAXI COMPANY
159 North Avenue.

TONY LUSARDI, JR.,
Successor to
B. KIVATINOS
Fancy Fruits, Choice Confectionery, Nuts, Cigars, etc. We make a specialty of Olive Oil.
211 W. FRONT ST. Tel. 886-W.

HODGE'S PHARMACY

Y. M. C. A. BUILDING
BELLE MEAD SWEETS
Telephone 62.

Sometimes You Don't Give a Straw

But when it's straw time "quality's the best policy."

Cheap straws are like cheap suits

They look great—the first day, but my! Oh, my—well, you know how they look later on.

At Rothberg's the quality's dependable, whether suits or hats—there's always "your money back" if anything ever fails to measure up to your expectations.

Straws $1.50, $2.00, $2.50 and $3.00.

Some are cravenetted.

Rothberg's

"Things Men Wear"
Stein-Bloch Smart Clothes.
206 W. Front St.
Plainfield, N. J.

Have You Headache?

Do your Eyes burn or itch?
Do they feel tired or strained?
If so, have your Eyes examined;
Your glasses may need changing.

STILES & CO

Philadelphia Eye Specialists
AT 107 EAST FRONT ST.
EVERY THURSDAY.
Hours 10 to 5.

REMEMBER

to consider QUALITY as well as PRICE in placing your order for the winter supply of coal.

This company features the famous "Plymouth" coal—high in heat units—low in ash and clinker. Are you getting an equally good grade?

Be sure the coal you buy will give you the heat you pay for.

BOICE RUNYON CO.

Established 1887.
Park at North Avenue
Coal, Lumber and Masons' Materials.

Suburban Transit Company

Leave Plainfield for South Plainfield—Week days—a6.30, a7.30, 9.00, 11.45, 1.00 2.00, 4.00, 5.00, 6.10, b9.00, 10.30, 11.15. Sundays—9.00, 12.00, 2.00, 4.00, 5.00, 9.00.

Leave South Plainfield for Plainfield—Week days—a7.00, a7.45, 9.20, 12.05, 1.30 2.30, b4.30, 4.20 except Saturday, 5.30, 7.30 b9.20, 10.50, b11.45. Sundays—9.20, 12.15 2.30, 4.30, 5.30, 9.30.

Leave Plainfield for Watchung—7.00 8.15, f10.00, b1.00, g3.00, 4.15, b6.20.

Leave Watchung for Plainfield—8.00 9.50, f11.15, b2.20, g3.45, 5.35, g7.30.

Leave Plainfield for Warrenville—d6.45 8.15, 6.20, f10.00, g3.00, g5.30.

Leave Warrenville for Plainfield—7.40 f11.00, g3.30, g7.15.

Leave Plainfield for Stirling—8.15, b1.00 4.15.

Leave Stirling for Plainfield—8.[illegible], b2.30 4.15.

(a) Except holidays.
(b) Saturdays only.
(c) Except Saturdays.
(d) Daily except Sundays, holidays Monday mornings, and mornings after holidays.
(e) Monday mornings and mornings after holidays.
(f) Sundays and holidays only.
(g) Saturdays, Sundays and holidays.
R. W. CAMPBELL, Mgr., 310 Park Ave 'Phone 130 Plainfield.

New Jersey Central One Day EXCURSIONS

Lake Hopatcong

EVERY SUNDAY AND HOLIDAY

UNTIL SEPTEMBER 10 incl.

$1.00 Leave Plainfield, 9:10. Dunellen, 9:15 a. m.

6 1 3

A. H. ENANDER

SANITARY PLUMBING, GAS FITTING, STEAM AND HOT WATER HEATING.
Contractor for Sewer Connections
125 WATCHUNG AVENUE.

REAL ESTATE INSURANCE

MANNING & CURTIS

106 DEPOT PARK

White Linen Dress—Embroidered Chinese coat in contrast—pleated vestee—full pleated skirt.

The 22d Annual Hearn June Sale

Featuring Apparel and Undermuslins for Women, Misses, Boys, Girls and Babies.

The great surprise, however, awaits you in the Hearn June Sale, which extends throughout the whole month. The Hearn Store has long been famous for apparel values—best materials, correct styles, at the very lowest possible prices. Now, more than ever, there is concentration upon style-distinction. Not only the garment offering the greatest money-saving to Hearn patrons is sought, but the coat, suit, skirt, dress or blouse possessing real originality. Even the lowest priced garment has to conform to critical tailoring standards—the most important reason why you cannot afford to miss the June Sale.

MILLINERY

Crowning the apparel, comes Millinery—this year a veritable bower of smart sport hats, as well as becoming, bewitching dress models. Many are copies of imported creations. Materials, whether of shapes or trimmings, cannot be excelled. Spring quotations on summer models were delightfully low. June sale prices of course still lower.

MUSLIN UNDERWEAR

Just now in most women's thoughts—deciding whether to make it or buy it ready-made—comes in the most comprehensive assortment of styles for women, misses and girls.

If you read the Hearn Sale announcements, you come to see the dozens of lingerie delights offered at astounding price-cuts, your summer underwear problem is sure to be solved economically.

Petticoats, Corsets, Shoes, White Goods

Petticoats, Corsets, women's, girls' and boys' shoes are several more items occupying prominent space among June Sale advantages. In yard goods, white fabrics, especially, remarkable reductions in materials for summer dresses—or underwear—are obtainable.

Children and Little Tots' Needs

And, then, don't forget the children. Thirty days of vacation are in part given to them in the form of June Sale opportunities in Boys' Clothing and Furnishings, Girls' Apparel, and Babies' Wear.

PLAINFIELD THEATRE

ANNIVERSARY WEEK

Matinee Daily—5c and 10c.
Evening, 7 to 11—10c, 15c, 25c

TODAY—LAST TIMES

The most colossal bill ever presented in Plainfield.

8 ALL-STAR ACTS 8
Including
"POPPYLAND"

A regular girl act with 10 singing and dancing beauties. Latest feature photoplays.

Coming—Monday, Tuesday, Wednesday
Another Great Bill of
SUPREME VAUDEVILLE
WEDNESDAY NIGHT IS
AMATEUR NIGHT
Don't Miss It.
SPECIAL MONDAY
Last Episode of 'MARY PAGE'

Best Show in Town

ADVERTISED MAIL MATTER

(A. E. Hoagland, P. M.)
Plainfield, N. J., May 29, 1916.

Men—Alva, Robert R. Q. Apthrop, Allen Campbell, Owen Bull, E. Bicknell, John Butler, Mr. and Mrs. William Bloodgood, D. Preston and family, B. B. Cooley, Mr. and Mrs. M. Conrad, Domenico Campanella, Henry A. Daniels, Herman Horn, W. S. Haight, J. Hoffman, Albert Huntington, Edward Lynden, H. F. McCarthy, F. C. Martin, Calvin B. Nicholson, Joseph O'Neill, William Phillipson, Prince of Wales Fund, A. B. S. Pond, H. S. Robinson, Charles H. Robinson, M. H. Robinson, Henry J. Stevenson, G. W. Squires, Mr. and Mrs. Edward E. Stowell, W. H. Stover, Roger Stephens, O. S. Teale, J. K. Tillotson, Charles E. Van Fleeck, E. F. Vaughn, F. W. Wheeler, Master A. Williams, J. Wihee, H. J. Wilson, Max A. Wierbig, W. H. Wootonm, Charles Wolard.

Women—Mrs. John Ballentine, Mrs. A. H. Bill, Mrs. Luthern Carpenter, Mrs. Cowle, Miss A. Campoell, Miss Cardillo, Mrs. George Day, Mrs. B. Elliott, Miss Millie Fahler, Miss Sigrid Glebstad, Hrs. Eliza Green, Miss Belle Hammett, Mrs. H. Jardin, Mrs. Herbert Jardon, Mrs. Jordan, Mrs. Robert Klewson, Miss Liggins, Mrs. Herbert Larew, Mrs. Mollie Phillips, Mrs. E. Peterson, Mis Helen Ryan, 2 Mary W. Reynolds, Miss Helen Ray, Miss M. E. Schaffer, Mrs. J. Serivitti, Mrs. Martha Smith, Mrs. Elizabeth Solos, Miss Mattye Wilson, Mrs. A. E. Webb, Miss Margaret Webb, Miss Lena Zolges,

HIGHWAY LAWS TOO COMPLEX

Amendment Urged by Commissioner Stevens.

WOULD SIMPLIFY SYSTEM

Modified French Method Is Recommended—Proposed Plan Provides For Organization of State Road Force. Series of Public Hearings to Be Given.

Trenton, June 3.—Introduction of a modification of the French road system so designed as to meet conditions in New Jersey was recommended by State Road Commissioner Edwin A. Stevens at a meeting of Governor Fielder's road commission. Although no definite action was taken respecting the report, which will serve as a basis for future study, it met the individual approval of several members of the commission.

The report of Colonel Stevens in large measure was indorsed by a communication from George C. Diehl of Buffalo, chairman of the legislative committee of the A. A. A. The proposed plan provides for the organization of a state road force, properly graded, subject to civil service and having charge of all road work involving any form of state aid.

The commission decided to hold its next meeting at Beach Haven June 16, which immediately precedes Good Roads day, set apart by the state chamber federation in connection with the annual convention of commercial, agricultural and civic organizations at Beach Haven June 15 to 17, inclusive. Following the meeting at Beach Haven the commission will give a series of public hearings in sections of the state. This probably will include meetings at Newark, Jersey City, Atlantic City and Bridgeton. Joseph H. Wood of Orange and Horace A. Bonnell of East Orange were appointed as a publicity committee to arrange the hearings.

Colonel Stevens in his report to the commission pointed out the complex system, or "mass of laws," under which road work is carried on now in New Jersey. Omitting streets, boulevards and park roads, he said, the work might be divided into three groups. These he designated as laws referring to roads under township or municipal bodies, laws referring to roads under boards of chosen freeholders acting without state aid and laws referring to state aid in road work. He suggested a fourth group, state highways, as existing in name rather than in practice.

HOLDUP MAN BALKED.

Lost Nerve as He Tried to Rob Passengers on Trolley Car.

Jersey City, June 3.—As a turnpike trolley car bound for Newark reached within a block of the Hackensack river a highwayman, armed with two revolvers, boarded it and attempted to hold up the trolley crew and eleven passengers, three of whom were women.

Either by design or accident the trolley pole was pulled from the wire, and the sudden darkness caused the lone bandit's nerve to desert him, and he fled without getting any cash or valuables. Stephen Fries of Newark was the conductor of the car.

AX FOR RIDDLE MEN.

Big Shakeup Takes Place In Atlantic City Police Force.

Atlantic City, June 3.—Chief of Police Malcolm B. Woodruff, who assisted former Mayor William Riddle in the recent commission government election and was credited with swinging the greater part of the department to use its influence in the fight, has received a "leave of absence for sickness" until November, when his resignation will be received.

The shakeup in the police department has been general, resignations being numerous with the change of administration. The fire department is also in a state of uncertainty.

SWAMP LICENSE CLERKS.

Jersey City Couples In Eager Rush to Get Married.

Jersey City, June 3.—June brides and their captives besieged the offices of City Clerk Michael I. Fagen with unprecedented vigor to obtain marriage licenses.

When the rush finally subsided, Mr. Fagen, Assistant City Clerk Nicholas Fuery and Marriage Clerk Harry J. Manchet mopped their perspiring brows and estimated that fifty couples had obtained legal sanction to commit matrimony within twenty-four hours.

BREAKS INTO COP'S HOME.

Alleged Burglar Picked Wrong House to Burglarize.

Newark, June 3.—The crashing of glass in his home at 20 Highland avenue awoke Sergeant Gary of the Sixth precinct, and he found a man in his dining room. The window was broken.

The intruder said he was William Hall of 144 Summer avenue. Arraigned before Judge Mancusi-Ungaro in the Second precinct court charged with breaking and entering, Hall was held in $500 bail for the grand jury.

GIVING UP THE IDEA.

What has become of that son of yours who was going to set the world on fire one of these days?

He has gone into the ice business.

SUMMER FURNITURE

HAS BEEN GETTING SO MUCH BETTER AND NICER EACH YEAR THAT OUTDOOR FURNISHINGS ARE NOW AS ATTRACTIVE AND NECESSARY AS THOSE INSIDE. WE WOULD ADVISE EARLY BUYING WHILE THE STOCKS ARE COMPLETE; THE SEASON IS SHORT AND THE BUYING FAST.

Vudor Porch Shades

The one really good shade, does not fade; always pulls easily and wears longer; all regular sizes in stock. Prices

2.50 TO 7.75

Good Refrigerator

Many new improvements, making them more sanitary and your ice bill will be less, too. Prices—

6.98 TO 48.50

OUR AWNINGS AND WINDOW SHADES are RIGHT IN QUALITY and PRICE

Summer Rugs

Most unusual designs and colorings; different patterns on each side; suitable for either inside or porch use; all regular sizes.

2.98 TO 9.98 Each.

Reed and Willow Chairs..$2.98 to $10.98
Maple Chairs .....$1.25 to $3.98
Tables to match.....$2.98 to $6.98
Lawn Settees 98c
Lawn Swings, 4-passenger..... $6.00

Couch Hammocks

Many new designs and novelty stripe coverings; good mattress and guaranteed springs; just what you need for the hot days coming.

Prices .....$6.98 to $19.00
Frames .....$2.75 to $3.98
Green and Natural Porch Screens—
$1.15 to $3.50
Screen Doors .....$1.25 to $3.50
Window Screens .....25c to 60c
Mattins, 3x6 feet, each.....49c

SHIRLEY & JOHNSTON

The Quality Home Furnishers — JOHN S. JOHNSTON, Prop.
BABCOCK BLDG. :: W. FRONT STREET

NOTICE OF SPECIAL ELECTION.

NOTICE is hereby given that in each election district of the four Wards of the City of Plainfield, N. J., a Special Election will be held on TUESDAY, the 13th day of June, A. D., 1916, for the purpose of submitting the question of the adoption of the Act entitled:

"An Act to amend an Act entitled 'An Act to reorganize the Boards of Chosen Freeholders of the several counties of this State, reducing the membership thereof, fixing the salaries, and providing for the election and terms of office of the members, and also for the appointment and terms of office of officers appointed by such Boards' (Revision of 1912), approved April first, one thousand nine hundred and twelve," which Act was approved April 15, 1914.

The several Boards of Registry and Election will meet on Tuesday, June 6, from 1 to 9 o'clock p. m., for the purpose of correcting and revising the registry list.

The Polling Places are at the following locations:

FIRST WARD.

First District—At No. 124 North avenue.

Park avenue, C. R. R. of N. J., Washington street, East Front street, Elm place, Green brook, Somerset street, East Front street.

Second District—At No. 300 East Front street (rear room of store).

Elm place, East Front street, Washington street, East Third street, Richmond street, Norwood avenue, Green brook.

Third District—At No. 545 East Third street.

Norwood avenue, Richmond street, East Third street, Washington street, C. R. R. of N. J., Berckman street, East Front street, Farragut road, Green brook.

Fourth District—At No. 249 Johnston avenue.

Farragut road, East Front street, Berckman street, C. R. R. of N. J., Terrill road, Green brook.

SECOND WARD.

First District—At No. 319 Watchung avenue.

Park avenue, Cedar brook Watchung avenue, Franklin place, East Seventh street, Washington street, C. R. R. of N. J.

Second District—At No. 833 Webster place (garage).

Park avenue, City line, Putnam avenue (as extended and opened), Franklin place, Watchung avenue Cedar brook.

Third District—At No. 420 Richmond street.

Washington street, East Seventh street, Franklin place, Putnam avenue, Berckman street (as projected and opened), C. R. R. of N. J.

Fourth District—At No. 1105 South avenue.

Berckman street (as projected and opened), Putnam avenue (as extended), City line, C. R. R. of N. J.

THIRD WARD.

First District—At No. 440 West Fifth street.

Park avenue, West Seventh street, Plainfield avenue, West Fifth street, Liberty street, West Fourth street.

Second District—At Fisk's barn on Arlington avenue, between West Seventh and Eighth streets.

Park avenue, City line, Plainfield avenue, West Seventh street.

Third District—At Neuman's barn, corner Spooner avenue and Essex street.

West Fourth street, Grant avenue, City line, Plainfield avenue, West Fifth street, Liberty street.

Fourth District—At No. 937 West Fourth street (room in rear of store).

West Fourth street, City line, Grant avenue.

FOURTH WARD.

First District—At No. 200 West Second street.

Somerset street, Front street, Park avenue, West Fourth street, New street, West Front street, Washington avenue, Green brook.

Second District—At No. 211 Liberty street.

Washington avenue, West Front street, New street, West Fourth street, Plainfield avenue, West Front street, Geraud avenue, Green brook.

Third District—At No. 206 Grant avenue.

Geraud avenue, West Front street, Plainfield avenue, West Fourth street, Grant avenue, West End avenue, Green brook.

Fourth District — At No. 1219 West Front street.

West End avenue, Grant avenue, C. R. R. of N. J. to the City line, West Front street, Jefferson avenue, Green brook.

Fifth District—At No. 937 West Third street.

West Fourth street, Monroe avenue (as opened and extended), C. R. R. of N. J., Grant avenue.

Sixth District—At No. 1357 West Third street.

Monroe avenue (as opened and extended), C. R. R. of N. J., City line, West Fourth street.

All boundaries are understood to be the center line of the streets named.

Polls open at 6 o'clock a. m. and close at 7 o'clock p. m.

Dated, Plainfield, N. J., May 27, 1916.

JAMES T. MacMURRAY,
City Clerk.

5 27 3s

NOTICE TO JR. O. U. A. M.

Members of Franklin Council, No. 41; Somerset Council, No. 104; Benevolent Council, No. 256, and Plainfield Council, No. 239, are requested to meet at Jr. O. U. A. M. Hall, No. 116 East Front street, Sunday, June 4, 1916, at 2 p. m., to attend Memorial Service at Hillside Cemetery in memory of departed Brothers. Special trolley cars will be provided. Signed, Memorial Committee. 6 2 3

Hot Weather Stoves

You will need a new Oil Stove this summer, and naturally you will look to us for the best. We have it.

The Standard Oil improved stove, the "NEW PURITAN" is a dandy. The genuine blue flame brought closer to the utensil, gives quick heat, the glass fount will not leak, the safety lock on the burner regulates the flame; 2, 3 or 4 burners. Popular prices—See them.

The "Fortume" Gas Stove

Easily the leader. Economical, costs about 1 cent per hour per burner to operate. White enameled trays and doors. Clean, cool, efficient.

THIS IS THE STOVE FOR YOU.

A. M. GRIFFEN CO.

THE BEST OF EVERYTHING IN HARDWARE.
119-121-123 E. Front St., Plainfield.
Two Phones, 5—6.

Coal Prices Will Be Advanced June 1st

CONSUMERS COAL COMPANY

By placing your order for Coal before June 1st, 1916, will mean quite a saving on your fuel bill.

Our Coal is the best that can be obtained and a fresh supply just received.

If you want to get in on the old price act quick.

Thanking you for your past orders we solicit any additional business on the merits of our Coal.

CONSUMERS COAL CO.

Tel. 66 — 225 Madison Ave.

PHONE 1935 NOW

Your Furs Need Attention

Don't let that remodeling go until it's too late—you'll be sorry.

Our expert fur handlers have plenty of time to do your work now and do it right.

OUR STORAGE PLANT IS AS GOOD AS AN INSURANCE POLICY.

CHARLES KURTZMAN

178 East Front St.

THE NEW STATEN ISLAND DRY CLEANING and DYING COMPANY

Has Removed to

110 Watchung Avenue

Next to Marchant's

Fancy Dying a Specialty — Telephone 1913

BETTER QUARTERS MEAN BETTER SERVICE
And We Have the Best in Plainfield.

If it's advertised today it is likely that it is of timely interest to you today.

FOR The Home Builder

CHILDREN THE SPUR FOR RURAL HOMES

Desire for Their Proper Environment Brings Parents to Suburban Towns.

With the real suburban home in mind, and with the child as its centre, one can paint the acme of human ideals. Home anywhere and under any conditions is "home" if the real spirit is there, but it is more especially "home" if those conditions which make for the finest in life are present.

In building one's home it is the same as in all other undertakings, and the motive is the source of inspiration, according to Frank Crowell, in the New York Herald. Behind all that is done lies the motive. The motive in probably seven out of ten cases, where it concerns suburban building or the purchase of an already built home, is the child.

This ideal in the minds of men and women for their children, together with the wonderfully improved rapid transit systems, the electrification of the railways, and the excellent motor roads, is accountable for the present suburban development in all direction surrounding the city of New York.

For the business man, after his day of work and responsibility, there is relaxation, rest and comfort in travelling to nearby suburban points. It is just as easy for him to reach a conveniently located and well served suburban community as it is to travel in the subway, and when he has reached his home he finds healthful surroundings for the bringing up of his children.

Any type of multi-family dwelling is a place where compactness and contraction are virtues, where expansion of any kind is impossible, and where the only playground for the child is the roof, the front stairs, the sidewalks or some public park.

A home for a child involves a number of things which require careful thought commensurate with the fine, delicate problem of the unfolding of the child's nature, and the first requisite for the child is physical health.

This means outdoor freedom, such as the country offers, where the roads and walks are comparatively free from danger and the child is allowed to roam through the hills and dales, among overhanging trees, brooks and wide fields; also where the parents can enjoy the recreation afforded by the lakes, tennis courts, bathing beach, etc.

Compare this outdoor freedom with the recreations afforded by the city, where the child must be always attended, always in the presence of an older companion, because the freedom so necessary to the development of independence of spirit is neither possible nor desirable in town. This outdoor suburban life makes possible for the boy or girl protected freedom in the air and sunshine.

Whether one's means permit the selection of a large landed estate or the purchase of a small cottage, the results to the child are quite the same, and it is hard to estimate the value of such surroundings upon the child's mind.

So much and even more for the physical. Of the psychological value of the influence of the beautiful home in a beautiful place, whose whole atmosphere is choice, there can be no computation.

Every day, every hour, the mind is growing in this genial light both of nature and of art. The child's own home, the best you can make for him, the surrounding homes, each one a careful study in itself, and the setting so remarkably created and cared for, make up for him a whole atmosphere which must refine, educate and elevate.

In such a place it should not be difficult to add to that which makes for health, esthetic and mental development those influences within the home which shall assure to him that perfect development wherein he shall wax strong in favor and grow in grace.

BOROUGH PERMITS.

The following building permits were granted by the Common Council of the Borough of North Plainfield last night:

C. L. Wilson, Myrtle avenue, erect garage.

Van Zant and Dorringer, erect shed on Chatham street.

CRESCENT AVENUE SERVICES.

Regular services will be resumed at the Crescent Avenue Presbyterian church tomorrow and at the morning service at 10:30 o'clock, Rev. Dr. J. S. Zelie will preach. The Sunday school session will be held at 12 o'clock and in the afternoon at 5 o'clock there will be an organ recital ,special anthems by the quartet, and Rev. Dr. Birney S. Hudson, of the Park Avenue Baptist church, will preach.

WILL NAME COMMITTEES.

Members of the Second Night Club will hold an important meeting in the Columbus Club tomorrow morning at 11 o'clock. All are urged to be present as committees for the coming reception to be given by the club on June 26 will be named at this session.

TABERNACLE SOON TO BE BUT A MEMORY

Big Structure on Giraud Avenue Now Being Razed and Materials Sold.

The work of tearing down the Biederwolf Tabernacle, the temporary structure put up for the recent big evangelistic campaign, was commenced Thursday and by the latter part of next week the big structure will only be a memory. J. C. Manning received the contract for the dismantling from J. D. Loizeaux and Company, the local firm which furnished the materials originally and who bought the building from the evangelistic committee. The original cost of erection was between $6,000 and $7,000.

The tabernacle was built mostly of North Carolina pine, spruce and hemlock, and this lumber is now being sold on the premises. The total number of feet used was about 150,000. The timber is all in excellent condition and it is really better than new materials just out of the yard as its two months of exposure has placed it in a thoroughly dry and seasoned condition.

Local people who contemplate putting up buildings of various sorts have already placed orders with Mr. Loizeaux and something like 50,000 feet is contracted for. The remaining 100,000 feet will undoubtedly be sold almost as soon as it is taken down and piled up on the Geraud avenue lot. There was some talk in local circles of keeping the tabernacle standing, but owing to the fact that it stood on a portion of Sachar place, opened up by Jacob Sachar, the permanency of the building would interfere with the development of Mr. Sachar's property. The sale of the building, although the price was not made known, will materially reduce the original cost mentioned above.

CONTRACTOR ADVOCATES FIREPROOF MATERIAL

When deciding to build, if your house is to be a frame structure, says a local contractor, it is important to spend $25 extra for building paper, which will go a long way toward making the walls warm. If the air spaces between inside and outside walls are sealed up tight the frame house will be as warm under ordinary conditions as other houses.

There is much to be said in favor of the fireproof materials. The manufacturers of hollow tile give strong reasons for its use. It is fireproof, moistureproof and costs little. The expense for fuel is low; it is sound-proof; the cost of construction is low; there is no expense for painting, and time may be saved in building. The brick manufacturer has a product which will last longer than a lifetime. He and the advocates of stone and concrete construction are favored by the fire insurance people, and their posterity may comfortably live in the "same old place" for many generations.

REALTY TRANSFERS

The following local realty transfers were recorded at the office of the county clerk during the past week:

Maggie W. Day et al. to Carolyn M. Rilling, center Central avenue, corner M. Stelle's, Plainfield $1

Daniel D. Denny et ux. to Marcus Forsberg et al., westerly side Park avenue, 100 feet northerly J. A. Cheever's, Plainfield $1

William N. Runyon et ux. to William Latham, lot 243, map of Westfield Golf Park, Fanwood $1

The following realty transfers from the surrounding towns have been recorded at the Middlesex county seat at New Brunswick:

Central Park Realty Company to First National Bank of Plainfield, large tract of land at Lakeside Park, Piscataway township.

Inhabitants of Piscataway township, to John Mozozuski, lot in Piscataway township.

Bound Brook Company to W. H. Bennett, two lots at Watchung Estates.

Merchants' and Traders' Realty Development Company to W. H. Wilson, Jr., four lots in Piscataway township.

BUYS DUNELLEN LOT.

Title to lots 19 and 20 in block 11, Dunellen, was passed on Saturday by the heirs of the late David C. Runyon to John P. Fenner, who has bought for the purpose of building a house for speculation. The lots are located on Front street, between Lincoln and Washington avenues, that place.

BUILDING CONTRACT.

Among the building contracts filed recently in the office of the county clerk in Elizabeth is that of Thomas J. Steen Co. with Carr and Ball, entire work new building, Plainfield..$1

—Going to build? See Saturday's Press.

A SUBSTANTIAL FRAME HOUSE

DESIGNED BY CHAS S. SEDGWICK, ARCHITECT.

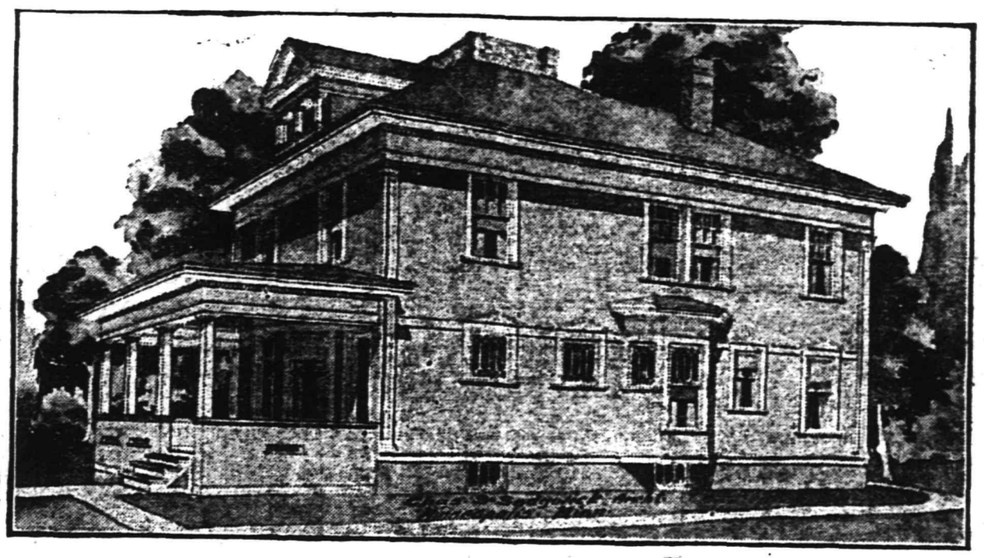

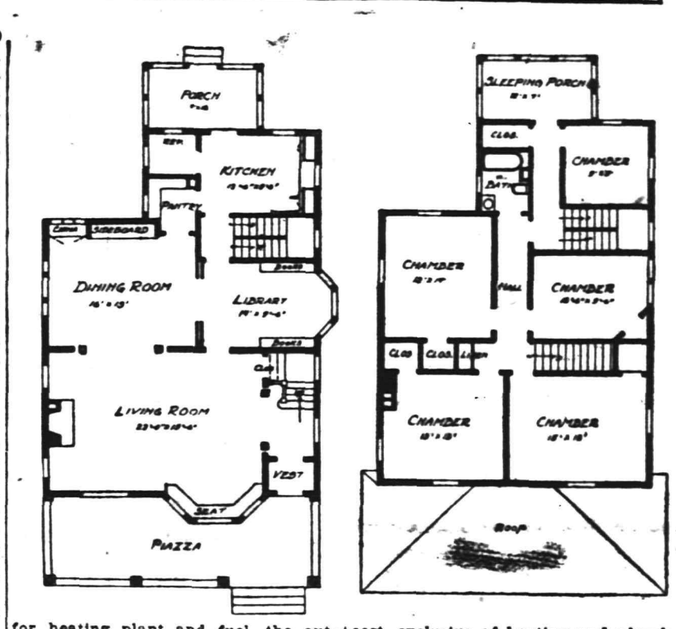

THIS two-story frame house is 30 ft. in width and 41 ft. in depth, exclusive of the front piazza and the rear porch. It is built on plain lines with a hipped roof and the exterior is either to be stuccoed or finished with siding. If finished in the latter way it will save about $200 on the cost. The plan is suited to an east or south front. The entrance is at the right side and opens through a vestibule into hall and thence through a wide columned opening into the large living room. This room opens on the left into the dining room and on the right into a library. It is 22 ft. 6 in. by 15 ft. 6 in., making a fine proportioned room. At the left end is a wide fireplace with window on either side. The dining room connects with the library with wide sliding doors, opening up the three rooms very pleasantly together. The kitchen and pantry arrangements in the rear and the rear staircase leading from basement to attic are very conveniently arranged. This first floor is finished in oak with oak floor, the second story has five good chambers with large closets and in the rear is a sleeping porch. The finish of second story is of birch with natural finish and birch floor; a portion can be finished in enamel at the same cost.

There is ample space in the attic for several rooms if desired. The full basement is finished with a good laundry, drying room, toilet room, room for heating plant and fuel, the outside walls and ceilings plastered and the floor cemented.

The first story is 9 ft. and the second story 8 ft. 6 in. The estimated cost, exclusive of heating and plumbing, is $4,500 to $5,500. The roof is shingled and stained and all of the outside trimmings, cornices, casings, etc., painted to suit the taste.

SHOW YOUR INDEPENDENCE
MAKE THE LIBERTY CALL 1776

Don't be content with inferior goods; they are a waste of time and money. Get the best from

PHONE 1776 The Minute Call The Minutes Ready

J. D. LOIZEAUX LUMBER CO.
PLAINFIELD, N. J.

Try A Press Want Ad.

GARAGES LEAD IN WEEK'S PERMITS

Total of Five Granted, Represent Expenditure of $4,300.

Five permits, representing a total estimated valuation of $4,300, were granted by Building Inspector T. O. Doane during the past week. Three of the permits were for garages, one for a gymnasium at the new Wardlaw School on Park avenue, and the other was for a storage building. The sum total is slightly above last week, but is below that of a similar period last year, but indications still point to a healthy activity in the near future. May closed with a total of about $40,000 worth of building permits. The total for the year to date is $363,144. The permits granted the past week were as follows:

Wardlaw School, 1038 Park avenue, erection of frame building, 30x30x60, same to be used as gymnasium, estimated cost, $2,500.

Wadley and Goodenough, 208 Madison avenue, erection at that address of terra cotta building for storage purposes; Howard Huff, general contractor; estimated cost, $1,100.

W. R. Causbrook, 60 Netherwood avenue, erection at that address of frame garage; cost $150.

Walter L. Hetfield, 552 East Second street, erection at that address, frame garage, cost $150.

William H. Pope, 125 Sandford avenue, erection frame garage at that address, cost $400. Ira W. West, contractor.

SENATOR REED SMOOT.

Takes Hand In Seating of Republican Delegates.

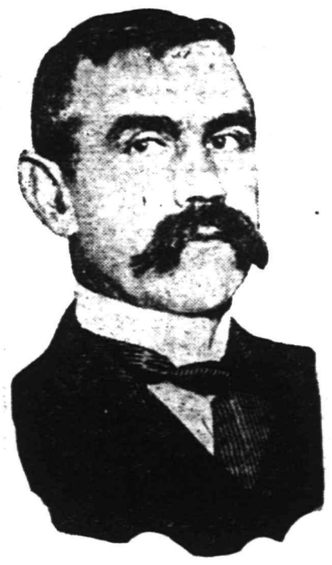

Photo by American Press Association.

The Republican national committee, under the guidance of Senator Reed Smoot, seated the "regular" delegates from Georgia as against Hughes and Roosevelt men.

HOUSE PASSES THE NAVAL BILL

Armor Plant Provision Is Retained.

Washington, June 3.—Soon after news of the great battle between the German and English fleets in the North sea spread through the capitol the house passed the naval appropriation bill, carrying more than $250,000,000 for construction and maintenance of the navy for the next fiscal year.

By a narrow margin of six votes the house refused to recommit the bill and instruct the naval committee to include the "bigger building" program of the Republican minority. The motion to recommit was lost, 189 to 183. A recapitulation of the vote was demanded before the vote was finally announced, and the result was in such doubt that Speaker Clark asked that his name be called. He voted against the motion to recommit.

After the final effort to include a big building program had failed the house passed the naval budget by a vote of 538 to 4.

The provision for the construction of a government armor plate factory at a cost of $11,000,000 remained in the bill. Republican efforts to eliminate this appropriation were defeated by a vote of 235 to 136. Although the amendment to strike it out was supported by the majority of the Republicans, forty-eight of the minority members approved the armor plant provision. Eight Democrats voted against it.

When reports of the North sea battle spread quickly through the house as the members prepared to vote on the naval budget it was apparent that the news had virtually no effect upon the vote.

WAGE INCREASE TO BE DISCUSSED AGAIN

Business Agent Lunger Will Hold Second Conference Tonight.

Business Agent William H. Lunger, of the local Trades Council, and the Master Carpenters' Association, will hold another conference tonight to discuss the question of an increase in pay for journeymen carpenters. At the conference held last week, the Masters outlined terms for the employes which were submitted to them but which they have refused to accept. The journeymen feel that they have not been treated fairly after the agreements of last year and it is hoped that the talk between the Masters and Business Agent Lunger tonight will result in some satisfactory measures.

Another matter which has been receiving attention from Business Agent Lunger is the unfairness of the new Postoffice job on Watchung avenue. In respect to this he had a conversation recently with United States Senator James E. Martine and finds that the latter is friendly to organized labor, a feeling that does not exist in the minds of many other public officials. Mr. Lunger proposes holding a conference in the near future with the general secretary of the Building Department of the American Federation of Labor relative to unfair federal building.

Speaking of the attitude of Senator Martine today, Mr. Lunger expressed himself to union workmen as follows: "Union men should not forget when voting for public officials they should prepare their ballot for men who do not oppose them when they seek a fair wage for their labor. What is fair for one side is fair for two sides."

PASS KERN RESOLUTION.

Was Introduced Shortly After Rebellion of Dublin.

Washington, June 3. — The senate passed the Kern resolution asking the state department to take the steps necessary to protect and safeguard Americans in the disturbed portions of Ireland.

The resolution was introduced shortly after the Dublin riots. There are a number of naturalized American citizens in Ireland, and fears for their safety were entertained.

—Press want ads. pay.

—Going to build? See Saturday's Press.

TOO LATE FOR CLASSIFICATION

WANTED—Young girl for general housework; good home. 243 Leland avenue. 6 3 X

UP THE HUDSON TO West Point And off Newburgh
SUNDAY JUNE 11
SPECIAL EXCURSION VIA
New Jersey Central
Connecting at Jersey City With Swift
Sandy Hook Route Flyer "Sandy Hook"
Leave Clinton Ave., f8:45; Grant Avenue, f8:47; Plainfield, 8:52; Netherwood, 8:55; Fanwood 8:58 a. m.
Round Trip $1.00 Children 50c.
6 3 5 7 9 10

HAVE YOU FRIENDS IN READING PA.?
IF SO, HERE'S A CHANCE TO VISIT THEM FOR
$2.50 CHILDREN $1.25
ON THE SPECIAL EXCURSION
SUNDAY, JUNE 4
Via the New Jersey Central
SPECIAL TRAIN LEAVES
Plainfield .....8:48 A. M.
Returning leave Reading 6 P. M.
5 25 31 6 3

Plainfield Daily Press

Published Daily except Sunday, by the PLAINFIELD PRESS COMPANY, 193 North Avenue.

Entered at the Plainfield, N. J., Postoffice as second class mail matter.

TELEPHONE PLAINFIELD 3000.
Private Branch Exchange connecting all departments.

PLAINFIELD, NEW JERSEY, JUNE 3, 1916.

On Saturdays the editorial column of the Daily Press is conducted, at our request, by citizens who are free to express their own views. The contributing editor for today is Arthur F. Hopper, Superintendent Manual Training Department, Plainfield H. S.

THE NEED OF PRACTICAL COURSES IN MANUAL TRAINING.

At the present time much comment is being made in educational circles regarding the practicability of manual training. The claim is made that vocational education is very much more important and that it should replace manual training as now taught in our public schools. Undoubtedly there is room for much improvement in our manual training. In the first place it must be made more practical. The making of a series of joints, in the woodworking department, useless samples in the sewing department, the drawing of ones and cylinders in the mechanical drawing room and the hollow square kitchen type of domestic science are things we must break away from if we are to keep manual training in our schools.

Manual training can be made of real practical value if organized in the right way. An attempt to do this is now being made in the Plainfield public schools. Instead of mking a score of useless joints, practical pieces of furniture are made. These pieces are designed in the drawing room, working drawings made and everything carried through just the same as it would be done in an industrial plant. An opportunity is given every student to develop his initiative, it is not a case of mere hand work. The boy is bought in close contact with actual industrial conditions. This is also true of the mechanical drawing. In the past we have been satisfied with the copying of plates, comprising sections of cones, cylinders, etc. At the end of a four-year course the boy might perhaps be given an actual working drawing to make. The foolishness of a course of this kind is evident. The very first year the student is now brought in contact with actual drafting room conditions by making shop drawings. Many of the students who complete the four year-course will be able to enter the drafting profession.

Manual training today must consist of something more than woodwork and drawing. We are now planning to include pottery, concrete work, electricity, machine shop work, pattern making, foundry work, etc. Short unit courses will be given which will enable the boy to go through the various activities, thus enabling him to choose more intelligently his life work.

At the present time thousands of children are taking up commercial work who would be far more successful in some mechanical activity. Others are engaged in mechanical work who would do far better in the commercial world. It is absolutely necessary that we give the boy an opportunity to find himself while he is still in school and not wait until he leaves school and then have to spend several years of the most valuable time of his life trying to find out what pursuit he is best adapted to follow. The vocational schools are working along these lines and training boys for some specific occupation but unfortunately in doing this much of the rich content of the academic side of the work is sacrificed.

The manual training departments of our High Schools if properly organized will be able to give the boy this insight into the industrial world and while doing so can still carry on the academic side of the work. This is a distinct advantage inasmuch as the boy will have a sound foundation to build on and he does not necessarily have to remain a mechanic all his life.

Many places the size of Plainfield are now building vocational schools. This means duplicating equipment and teachers and the cost is altogether out of proportion to the advantages gained. The county vocational school is the best answer to the problem.

What is true of the boys in the manual art work is also true of the girls. An home arts course that simply consists of a hollow square kitchen with instruction in making cookies, pastry, etc., is not a home arts course and no stretch of the imagination can make it one. A great deal of our work is now done in a practice cottage adjoining the High School. Here the students are at once thrown into a home environment which is altogether different from lining up round twenty-four gas stoves such as we find in most High Schools.

Cooking is done not only with the use of gas, but with electricity, oil, fireless cooking, and the kitchen range. Practical meals are prepared and served to the faculty, thus doing away with such things as dummy table service, etc. Landry work is also carried on in this cottage under practical conditions.

A splendid corrallation can be made between the various departments. For instance the art department designs the interior decorations and furniture. All the furniture is being made by the manual arts department. At the present time an exhibit is being held in the High School, a bedroom is shown made entirely by the manual training department. All the sewing being done by the girls and the furniture made by the boys. Anyone who feels that manual training cannot be made practical and that the vocational school is the only answer to our present problem would soon be convinced that they are wrong if they will take the time to examine this work.

The very best and most approved methods are used. Nothing of a flimsy or impractical nature is tolerated. The artistic side of the work is also given consideration, as is also the cost which is another very important feature.

All the students are very enthusiastic about the various courses given and evidently appreciate the advantage of being able to take an industrial arts course without being robbed of the academic side of the work. There is not any doubt that if our High School all over the country are to continue with their manual training activities. The work must be made more practical and must connect up with actual industrial conditions.

A visit to the local High School exhibit today will show just how much we have already accomplished along these lines.

ARTHUR F. HOPPER.

PUBLIC LIBRARY NOTES

Summer and Vacation Trips.

The Library has been collecting circular material suggestive for summer vacations; short water trips to New England or Southern points and to the numerous mountain resorts in New York State. This material is on a table in the reading room accessible to all. Following are some of the attractive booklets.

Northern Trips.

Alaska: through the scenic seas to the Land of the Midnight Sun.
Alaska, Puget Sound and British Columbia.
Canada:
Algonquin Provincial Park, Ontario.
Edmonton.
Halifax.
Highlands of Ontario: Orilia and Lake Couchiching.
Lake of Bays, Ontario.
Muskoka Lakes, Ontario.
Nova Scotia, Cape Breton, etc.
Timagami.
Lake Erie.
New England.
Boston and all New England.
Boston, Nova Scotia, Cape Breton, etc.
Mountains of New England and the Sea.
New York State.
Niagara.
Plattsburg: United States Government military training camp.
Summer Paradise: mountain resorts of New York State.

Southern Trips.

Bermuda.
Florida.
Porto Rico, Venezeula and Curacao.
Virginia Hot Springs.
West Indies.

On the Spur of the Moment

by Roy K. Moulton

An Infernal Contraption.

I've been down to the city, boys, to
call upon my son;
If any feller's got ahead, I'll tell you
he is one.
He's got a bran' new tourin' car, a
fireless cooker, too,
A hired gal to do the work the
wimmen folks here do.
He's got a bathtub in his house with
water hot and cold;
His parlor furniture, by gosh, is
made of solid gold.
He's got the new improvements, but
I don't mind if it's said,
I'm not so ravin' crazy 'bout that
doggone foldin' bed.

He took me into my room, and I took
off my shoes
Before I noticed that there was no
place for me to snooze.
There wasn't nothin' like a bed that
I could see, by jing,
And when I asked him 'bout it, he
just nodded toward a thing
That looked like a pianner and he
left me to my fate.
Before I got it figgered out the hour
was somewhat late.
At last I pried the thing apart and
thought I'd go ahead
And try to snatch some sleep in that
new-fangled foldin' bed.

I let the thing down to the floor and
then I hustled in.
I took me just about an hour to get
it shet again.
You see, I stayed right in the bed
and shet her up once more,
And when I woke next mornin' I was
cramped and lame and sore.
It's hard to sleep all doubled up, but
then I reckon that
They've got to save the space some-
how when livin' in a flat.
It made me dizzy all next day from
sleepin' on my head.
I took the first train right back
home, to sleep in a reg'lar bed.

There's Always a Way.

How to clean out a flue that was stopped up by soot was a vexing problem to W. S. Thompson, of the City Hotel at Tipton, Mo., until a well meaning friend supplied the information. The instructions were to get a half pint bottle, fill it with water, place it in the fire in the stove and await results. Mr. Thompson delegated the actual performance to the negro porter, who stayed until the explosion, which wrecked the stove and threw him some ten feet away, scared white enough to vote the Democratic ticket at the next general election. The condition of the fire was unchanged. And we always mean so well.

Luck.

Ah nevah cotched a train on time,
Ah nevah won a single dime.
Ef diamonds fell out ob de sky,
Ah'd sho'ly be in jail.
Nobody hands no flowahs to me,
An' et am very plain to see
De only word what fits mah case,
am jes' dis yere one, "Fail."
Ah've nevah had no chance fo' ease,
Ah has to wo'k six days a week or
stahve to deff, dat's all.

No easy graft comes 'long mah way;
Fo' what Ah gits, Ah has to pay.
Ah nevah has a cent laid up when
et comes 'long tow'd fall.
Dere ain't no luck fo' dis yere coon.
Ah might as well call fo' de moon;
But still, dere am one happy thought
what makes me feel less blue:
While Ah am mournin' of mah lot
An' thinking what Ah hasn't got,
De same applies to jes' about mo's
everybody too.

Menu of a Sweet Young Co-ed.

Breakfast.
Dill Pickle Chocolate Eclair
Pimentos.
Charlotte Russe Vanilla Soda
Luncheon
Dill Pickle Nut Sundae
Peppermint Wafers
Cheese Sticks
Malted Milk Chocolate
Dinner
Dill Pickle Candied Cherries
Chocolate Fudge
Lemon Ice Welsh Rarebit
Chewing Gum

- Proctor's Theatre -

Julius Steger, the well-known and well-liked "legitimate" star, clearly demonstrates his ability as an excellent screen actor in his first picture, "The Blindness of Love," which is being shown at Proctor's today. He has a difficult part, but he handles it in a finished and masterly manner all through. In his pathos he is especially effective and his careful work results in a convincing characterization. "The Blindness of Love" is a strong dramatic offering released by the Metro studios and will elicit an abundance of favorable comment and praise from patrons of Proctor's. In addition, today, Billie Ritchie, Charlie Chaplin's closest rival, appears in a three-reel L-KO comedy entitled "Live Wires and Love Sparks," a comedy which is bound to delight the children and the old folks as well. On Monday, Charlotte Greenwood and Sydney Grant, the well-known musical comedy stars, are featured in a Paramount picture entitled "Jane," which was adapted to the screen from Charles Frohman's famous comedy of the same name. "The Mysteries of Myra" will also appear on Monday, while on Tuesday one of the big film sensations of the season will be presented at Proctor's. It is Douglas Fairbanks in "The Good Bad Man," the photoplay selected to inaugurate the opening of the Rialto Theatre, N. Y. Never for a moment does Douglas Fairbanks allow his audience to tire. His pictures are always so chock full of tingling action, rare thrills and genuine comedy—every moment so full of energy—that the five reels seem like one. Stirring scenes so swift that you have to hold your breath are followed in quick succession by real comedy truly funny. In addition to "The Good Bad Ban" on Tuesday, Mack Swain will be seen in a Keystone comedy, entitled "Her Marble Heart," and the fourteenth episode of "Mary Page" will also be shown. On Wednesday, Theda Bara, the most popular of all emotional stars, will appear in her latest Fox production entitled "The Eternal Sapho," and it is needless to say that Proctor's will be taxed to its utmost capacity throughout the entire day.

Y. W. C. A.

The association members will hold an outdoor vesper service tomorrow afternoon at four o'clock. This service will be in the interest of the Camp and Conference club and Miss Pauline L. Sage from National headquarters will be the speaker. The Marie F. Brake Bible class will sing and there will be selections by a trio consisting of Mrs. Guy Bender, Mrs. S. H. Tugwell and Mrs. W. A. Burnett. All young women and girls are cordially invited.

SUMMER CONFERENCES.

East Northfield, Mass., June 3.—The thirty-fourth annual season of summer conferences at Northfield opened today. The Northfield Seminary commencement is the first of many events arranged by W. R. Moody, president of the Northfield Schools, and son of the late Dwight L. Moody, the evangelist.

—Try Press want ads. They pay.
—That funny fellow Scoop is on the classified page.

MORE DEADLY THAN BULLETS

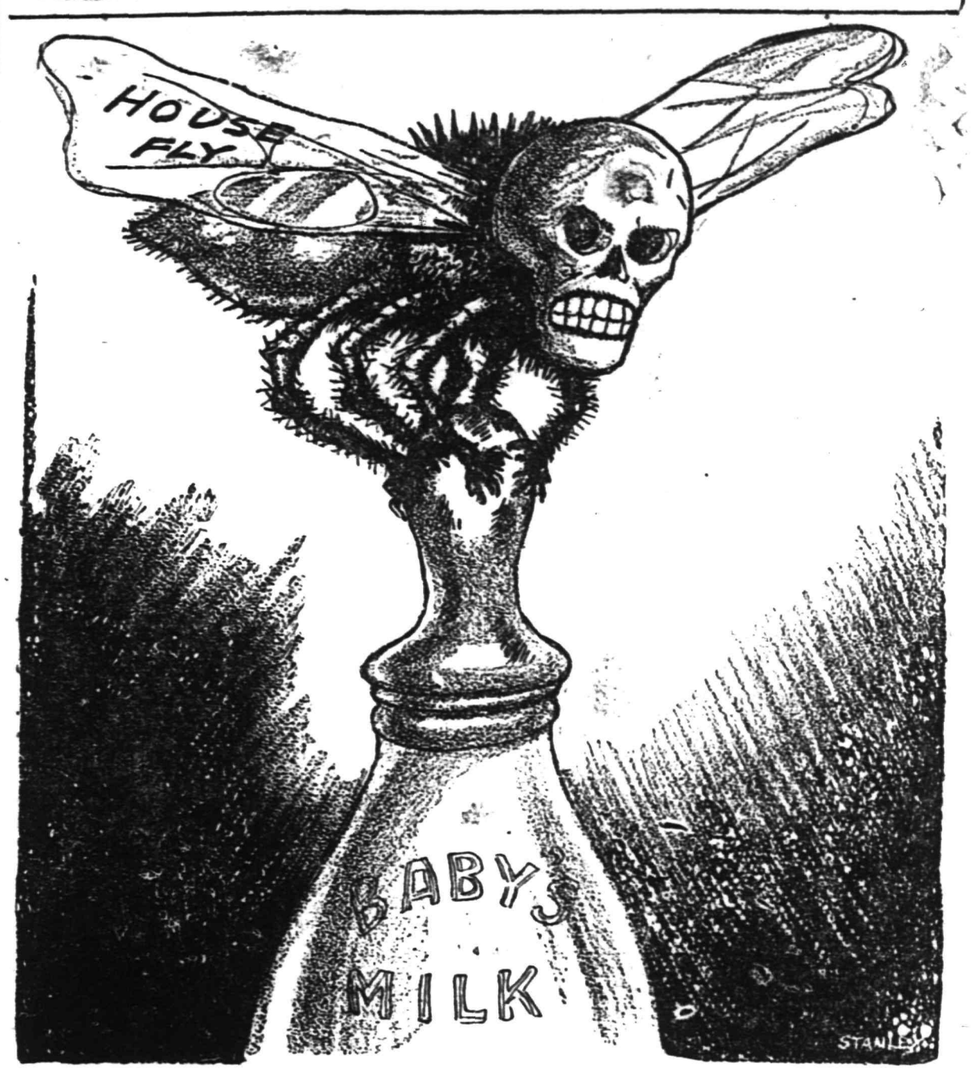

POLITICAL NOTES.

The fate of Claude Kitchin will be decided at the primaries in North Carolina today. As chairman of the ways and means committee in the House, he has opposed administration policies, and a rival has been put in the field with the backing of Wilson adherents.

Raymond Robins, former Democrat, and booster of land value taxation, will sound the keynote for the Progressives at Chicago. He made the run for the Senate in Illinois on the Moose ticket two years ago, and polled 114,000 votes.

The rush to Chicago is now under way. Political camps for the favorites are now open in the Windy City, and delegates will begin to pour into town on Monday.

Suffrage for women gets before the voters of Iowa on Monday. Some of the liveliest campaigners from East and West have stumped the State during the past few months.

Congress will recess over the national convention days. Three-day adjournments will be taken up to June 20.

Senator Henry A. Du Pont, of Delaware, seventy-eight years old, will again make the run for the Senate, he announces, throwing defiance to his cousin, Alfred I. Du Pont, who defeated him for delegate to the National Republican Convention.

Charles A. Otto, Jr., who was said to be one of the signers of the small Board of Freeholders petition, declares that he did not sign the petition, and that he is opposed to the measure. If his name appears on the list, he declares, it was put there by someone else without his knowledge or consent.

Rumors that Abram P. Morris would run for the county clerkship on an independent ticket and refuse to go into the Democratic primaries have been set at rest by the following statement from the county clerk himself: "I am going to go into the Democratic primaries and I am going to be game if I lose. But I am not going to lose."

120 PATIENTS AT BONNIE BURN DURING MAY

On May 1 there were present 112 patients—76 men and 35 women. During the month 23 patients have been admitted, 15 men and 8 women. These are classified as to the stage of disease as follows:

	Males	Females	T l
Incipient	3	0	3
Mod. advanced	3	3	6
Far advanced	9	5	14
Totals	15	8	23

The largest number present during the month has been 120, smallest number 109. Patients present on May 28, 111—72 males and 39 females. Daily average enrollment, 113. There have been 22 patients discharged or died during the month, 16 men and 6 women.

THE FORUM

Charles L. Lewis, who is supervisor of music in the Plainfield Public Schools, makes the following tribute to the late Captain William Hand:

Captain Hand.

With every recurring Memorial Day the vanishing ranks of the old soldier becomes more painfully apparent, and it is safe to say that no one was more generally missed this year than Captain Hand.

If I might presume to speak for the public school children I would say that he represented to them the spirit of the Civil War periods more, perhaps, than any of his comrades, and his coming with the other veterans was the event of the year with the children. The uniform represented the heroic, loyal, militant and triumphant Americanism and stirred them to unusual enthusiasm. As Commander of the Post or as soldier in the ranks he was an eager, interested listener to as many of the Memorial Day exercises in the various schools as the school day would permit, and it was with tear-dimmed eyes that he heard the patriotic songs sung by the children with wonderful spirit and enthusiasm to the uniformed veterans as audiences. The children were never satisfied till he told them of some of his personal experiences, which he did with simplicity and modesty, vividly and often brokenly, as the pictures of those dark days came to his mind. I have never seen children more eager in their interest than in the stories of these real experiences of a real man and soldier and they could scarcely be satisfied as long as he would talk to them. His passionate love of country, his self-sacrificing spirit, his kindliness of heart and unfailing good nature have left their mark on his day and generation and he was beloved by all. There were fewer soldiers this year than ever before that were able to be present, and the time is not far off when they will be but a gracious memory. We will not fail to honor and revere these brave men in their lives, and a grateful nation will not let their memory die.

CHARLES L. LEWIS.

Westfield.

The claim of Louis Sutterline, of Plainfield, against W. H. Taverner, of this town, for $3,900 damages for injuries sustained by Sutterline when Taverner's automobile hit his wagon, has been settled out of court, the plaintiff giving a release for $200.

The exercises of laying the cornerstone of Holy Trinity Parochial school will be held Sunday afternoon at 2:30 o'clock. Rev. S. F. McHugh will be the principal speaker. A parade will be given by the local and visiting societies prior to the ceremony.

Arrangements have been completed for the annual Sunday-school parade here this afternoon. The schools will assemble at the Mountain avenue park at 2:15. The parade will be led by the Westfield band and town officials. There will be several floats in the parade. Mayor Harry W. Evans will review the parade from a grandstand on North avenue at the depot park. The line of march will be from Mountain avenue to Broad street, Broad to North avenue and thence to Euclid, Lennox and back to Broad street, to the Presbyterian church.

Whitehouse

The Misses Clara and Bertha Ploube, of Bayonne, are guests of Mr. and Mrs. Lewis Hardin, of East Whitehouse.

Mr. and Mrs. Bergen Yawger returned to South Branch Thursday after a visit to Mr. and Mrs. John H. Yawger, of Whitehouse Station.

Miss Jennie McCrea, of New Germantown, went to Somerville Thursday to visit Mr. and Mrs. George A. Dilts.

Mr. and Mrs. Eugene Hoffman, Mrs. Elizabeth Pickell and Yawger Pickell, of Whitehouse Station, will go to their cottage at Lake Hopatcong June 17 for the summer.

Miss Emily Burdette, of Brooklyn, is visiting her mother, Mrs. John H. Burdette, in East Whitehouse. Stanley Burdette, of East Orange, also has been visiting his mother.

Mr. and Mrs. Walter H. Shutt, of Newark, and Miss Grace Laird and William Laird, of New York, returned Thursday after a visit to Mr. and Mrs. Herbert H. Shutt in East Whitehouse.

Miss Heldine Lindtrom returned to Dreahook Thursday from Arlington.

COMING EVENTS.

TOMORROW.
Pythian Day.
Baccalaureat sermon at Mt. St. Mary.

MONDAY.
Borough Board of Health.

TUESDAY.
Meeting Franklin P.T. A.

THURSDAY.
Mt. St. Mary graduation.

FRIDAY.
Building Trades Council.

JUNE 3 IN HISTORY.

1520—Henry VIII of England and Francis I of France held the memorable meeting on the Field of the Cloth of Gold; nobility of both kingdoms displayed their magnificence, and many involved themselves in debt.
1800—Cisalpine Republic, now a part of Northern Italy, was reestablished by Napoleon.
1804—Vaccination for cowpox was introduced in great success in Persia.
1805—American sailors imprisoned at Tripoli were liberated.
1812—The name of Missouri was given to the territory north of Louisiana.
1819—The first lodge of Odd Fellows was founded at Baltimore.
1845—Mexico declared war against the United States.
1861—Southern newspaper editors agreed to suppress news of the movement of Confederate troops.
1875—S. S. Vicksburg, Quebec to Liverpool, foundered; 40 lives lost.
1915—Henry Ford's motor company increased its stock from two millions to a hundred millions.
1915—THE WAR.
Allies make big gain along 500 front at the Dardanelles.
British expedition in Mesopotamia captured Amara.
Berlin reports further gains beyond Przemysl.
Germany offers indemnity in the Gulflight case.
Air raid by Germans over east and southeast coasts of England.

RECREATION NOTES.

The municipal dance will be held at the Washington School tonight.

The West End Community Center will hold a business meeting at the Washington School, Monday night at 7:45 o'clock sharp.

The Recreation Committee will hold a special meeting at the Washington School, Monday night.

—Most of the readers of this newspaper know a bargain when they read about it. Are you advertising that kind?

AN ORDINANCE

TO LAY OUT AND OPEN STELLE AVENUE FROM GRANT AVENUE TO HOBERT AVENUE.

The Inhabitants of the City of Plainfield, by their Common Council, do enact as follows:

Section 1. That the street known as Stelle avenue, from the southwesterly side line of Grant avenue to the northeasterly side line of Hobert avenue, as already laid out, opened and dedicated to the public and shown on a map entitled "Plan and Profile of Stelle avenue, from Grant avenue to Hobert avenue, City of Plainfield, N. J.", filed in the office of the City Clerk on March 6, 1916, be and the same is hereby accepted as a public street of said city.

Adopted by the Common Council, May 22, 1916.

Approved by the Mayor, May 24, 1916.

LEIGHTON CALKINS, Mayor.

Attest:
J. T. MacMURRAY, City Clerk. 5 27 2s.

AN ORDINANCE

TO ESTABLISH THE GRADES ON CERTAIN STREETS.

The Inhabitants of the City of Plainfield, by their Common Council, do enact as follows:

Section 1. That the grades marked and shown on the profiles entitled, "Plan and Profile of Sumner avenue, City of Plainfield, N. J.;" "Plan and Profile of Lake street, City of Plainfield, N. J.;" "Plan and Profile of Stelle avenue, from Grant avenue to Hobert avenue, City of Plainfield, N. J.;" "Plan and Profile of Clinton avenue, from Green Brook to brook near West Third street, City of Plainfield, N. J.;" "Plans and Profiles of Hobert avenue and Clinton place, City of Plainfield, N. J.;"—all made by Andrew J. Gavett, City Surveyor, and filed in the office of the City Clerk on the sixth day of March, Nineteen hundred and sixteen, be and the same are hereby adopted and established as the official grades to which all curbs shall be maintained, and in conformity with which all paving shall be constructed, and all grades of sidewalks shall be maintained, as provided by law and the ordinances of the City of Plainfield; and that all ordinances and parts of ordinances establishing other or different grades than those shown by said profiles and hereby established, be and the same are hereby repealed.

Adopted by the Common Council, May 22, 1916.

Approved by the Mayor, May 24, 1916.

LEIGHTON CALKINS, Mayor.

Attest:
J. T. MacMURRAY, City Clerk. 5 27 2s.

Corporation Notice

Notice is hereby given that an ordinance entitled: "An Ordinance to establish the Grades and Curb Lines on certain streets," a copy of which is subjoined to this notice, has been introduced before the Common Council, read the second time, and ordered engrossed preparatory to its third reading, and that it is the intention of the Common Council to adopt such ordinance at the regular meeting of the Common Council to be held in the Council Chamber, No. 149 North avenue, in the City of Plainfield, N. J., at eight o'clock p. m., on Monday, the third day of July, A. D. Nineteen Hundred and Sixteen, at which time and place prior to the adoption of said ordinance said ordinance will be considered by the Common Council, and all persons interested may be heard before the Common Council with reference to the proposed ordinance.

By order of the Common Council,
JAMES T. MacMURRAY, City Clerk.

Plainfield, N. J., May 22, 1916.

AN ORDINANCE

To establish the Grades and Curb Lines on certain streets.

The Inhabitants of the City of Plainfield, by their Common Council, do enact as follows:

Section 1. That the grades and curb lines marked and shown on the profiles entitled: "Plan and Profile of Kensington avenue, from Prospect avenue to Thornton avenue, City of Plainfield, N. J.;" "Plan and Profile of Kensington avenue, from Thornton avenue to Park avenue, City of Plainfield, N. J.;" "Plans and Profiles of Edgewood avenue and of Church street, City of Plainfield, N. J.;" all made by Andrew J. Gavett, City Surveyor, and filed in the office of the City Clerk, May 22, 1916, be and the same are hereby adopted and established as the official grades and curb lines to which all curbs shall be maintained, and in conformity with which all macadamizing and paving shall be constructed, and all grades of sidewalks shall be maintained on said named streets and avenues as provided by law and the ordinances of the City of Plainfield; and that all ordinances and parts of ordinances establishing other or different grades for said streets or avenues or any of them than those shown by said profiles and hereby established, be and the same are hereby repealed.

City Clerk. 5 27 2s.

Corporation Notice.

Corporation Notice of application of the Common Council of the City of Plainfield, to the Court of Common Pleas of Union County, for the appointment of Commissioners to assess benefits for street improvements.

Notice is hereby given, pursuant to the Act of the Legislature entitled, "An Act to authorize the improvement of streets and highways in cities of this State and to provide for the payment of the expense of the same, and for the assessment of the benefits of such improvement upon the land and real estate benefited thereby," approved June 13, 1898, and amendments and supplements thereto, that application will be made by the Common Council of the City of Plainfield to the Court of Common Pleas of the County of Union, at the Court House, in the City of Elizabeth, on the sixteenth day of June, A. D. 1916, at the hour of ten o'clock in the forenoon, or as soon thereafter as the said court can hear the said application, for the appointment of three commissioners, who shall be freeholders and residents of the City of Plainfield, as Commissioners to estimate and assess benefits, respectively conferred upon the several lots and parcels of land and real estate peculiarly benefited by the permanent improvement of streets under the ordinance of said city whose title is hereinafter specified, and to perform the duties and execute the powers conferred by said Acts of the Legislature. The title of the ordinance above referred to is as follows:

"An Ordinance for the Permanent Improvement of Certain Streets and Portions of Streets of the City of Plainfield, with Permanent and Durable Macadam Pavement, and to Provide the Necessary Funds in Advance of the Collection of Assessments for Benefits." Approved October 4, 1915, and the streets and parts of streets macadamized under said ordinance are as follows:

Sherman avenue, from the macadam on Grant avenue to a point 700 feet easterly therefrom.

East Fourth street, from the westerly curb line of Richmond street to the present macadam on East Fourth street;

Fillmore avenue, from the macadam on North avenue to the macadam on East Third street.

By order of the Common Council of the City of Plainfield.

JAMES T. MacMURRAY,
City Clerk of the City of Plainfield.
Dated May 22, 1916. 5 27 3s

L. MORALLER & SONS

WATCHMAKERS AND JEWELERS

WATCHES CLOCKS and JEWELRY

Fine Watch and Clock Repairing a Specialty.

217 Park Ave. Phone 1783.

—Find the "likely-looking" ads. in today's classified columns—and solve that problem of yours.

Daddy's Bedtime Story—

How a Lad Tried to Get a Gold Horse.

She Agreed to Go Away With Him.

[Adapted from Grimm's Fairy Tales.]

RIGHT after supper daddy told the children this story: "A fox once told a lad how to find a gold horse for a king, who was to give the lad a gold bird for the horse. Soon as the lad understood he sat down on the fox's broad tail, and away they went whizzing over rocks and hills till the wind whistled through their hair. Soon the lad came to a castle where the gold horse stood in his stall. Alongside slept a groom, with his hand on a gold saddle. The lad looked at the beautiful horse. 'What a pity,' he cried, 'to take him away without his gold saddle instead of this old one!'

"But as he touched the gold saddle the groom awoke and called so loudly that soldiers came and took the lad prisoner. In the morning the king's court judged the lad and doomed him to death. But finally it was agreed that if the lad could bring a beautiful princess he might have the gold horse.

"So he set out very sorrowful, but on his way he met his old friend, the fox. 'Heyday, young gentleman!' said the fox. 'Why didn't you listen to me? If you had you might have owned both the gold bird and the horse. Now I am going to help you again. Go straight ahead, and by evening you will come to a big castle. At 12 o'clock every night the princess goes to her bath. As she passes go up to her and give her a kiss. Then she will let you lead her away. But take care that you do not let her go to say goodby to her parents.'

"Then the fox spread out his bushy tail, the lad sat down on it, and away they flew over rocks and hills till their hair whistled in the wind.

"All happened as the fox said. The lad came to the castle and at 12 o'clock met the princess going to her bath. He kissed her, and she agreed to go away with him, but with tears in her lovely eyes begged him to let her go bid her father and mother goodby. At first he said 'No.' But she wept some more and fell at his feet, begging. At last he let her go, but the moment she came to her parents' door the guards awoke and made him prisoner again. So he was taken to the king, who lived in this castle, and the king said, 'You shall never have my daughter unless in eight days you can dig away the hill that stops the view from my window.'

"Now, this hill was so big that all the men in the world could not have taken it away. When the lad had dug seven days and done hardly a cartload his friend, the fox, came to him and said: 'Lie down and go to sleep. I'll dig for you.' In the morning the lad awoke, and the hill was gone. So he ran merrily to the king and said, 'Now the hill is gone, and you must give me your daughter.'"

Marrying a Butterfly

By MRS. EVA LEONARD

Ralph Thinks That Guests as Well as Hosts Should Observe the Rules of Common Courtesy.

"You offended mother very much last evening," said Ethel Gordon when she and her husband were alone in their room.

"And she offended me, so we are quits as far as that is concerned," retored Ralph in an acrid tone.

"I should think you could remember that she is our guest and not treat her in a way to give offense." Ethel cast a resentful glance at her husband.

"When she observes the etiquette of a guest, I will try to be a gracious host. No guest is privileged to tell me what I should do in my private affairs." Ethel decided from the belligerent tone to take another tack.

"Of course she is very much interested, Ralph, and you ought not to resent having her give a little advice."

"Interested!" repeated Ralph, "about as you are. You are interested in getting your own way. If your ends are served, it matters very little how. Direct or indirect ways are equally satisfactory. When I think that it is her teaching that makes you so indifferent and irresponsible, I lose all patience."

"You shan't talk about my mother that way. I will not stand it." There were angry tears in Ethel's eyes. Ralph drew her down to his side on the bed.

"Listen, Ethel, I mean that she believes fully and has taught you to believe that to be lovely is your mission in life. No one objects to the loveliness," Ralph squeezed the slender waist that his arm encircled, "but it is a disappointment to find that there is nothing there but loveliness. No ability to face a difficult situation or rise to an emergency." Slow tears gathered in the lovely blue eyes and the breast heaved.

"Can't you be satisfied with me as I am? I do not reproach you for not being rich. Why should you find fault with me for not being able to manage better in money matters? I never could learn to save." She was a very appealing little thing as she nestled against him, dewey-eyed and tremulous. A great wave of tenderness swept over him. How could he expect the real helpmate qualities from such a child; expect economy, perseverance, ability to grasp facts. He turned the provocative mouth up to kiss it and wondered if she really had brains and did not use them or—he did not finish the sentence in his mind.

"If you would try, dear," he ventured at last. "If you would go over the bills and be sure that we are not paying for things we are not getting, and above all, if you would not let the maid do the ordering, things might come out better. Don't you think so? Your part should be the spending of our money so as to get the most out of it."

Ethel promised to try. It was habitual with her to seem to accede to all his requests, and then do exactly as she pleased.

"I can bring him to my way of thinking every time," she thought, glowing with her power over him, "and while I can do that I need not fear for the future. Anyway, it is everyone for himself in marriage as in everything else."

(To be continued.)

Protect Yourself!

Get the Round Package Used for ⅓ Century.

Ask For and GET

HORLICK'S

THE ORIGINAL

MALTED MILK

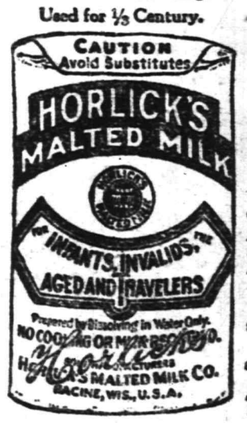

Made from clean, rich milk with the extract of select malted grain, malted in our own Malt Houses under sanitary conditions.

Infants and children thrive on it. Agrees with the weakest stomach of the invalid or the aged. Needs no cooking nor addition of milk.

Nourishes and sustains more than tea, coffee, etc. Should be kept at home or when traveling. A nutritious food-drink may be prepared in a moment.

A glassful hot before retiring induces refreshing sleep. Also in lunch tablet form for business men.

Substitutes Cost YOU Same Price

Take a Package Home

Steady Work for Good Men

A limited number of men can secure positions as motormen or conductors on Public Service Railway by applying at Waiting-room, Watchung Avenue and Fourth Street, Plainfield, any week-day between 8:30 and 10 A. M.

All-year jobs at good pay.

Sometimes a store will decide to perform a real "stunt" in value-giving on some special line. You may be sure that in all such instances the ad-readers will have earliest knowledge of the details.

Appetizing Fish Dishes

The problem of the high cost of living is partly solved by the frequent serving of fish. A fish that lives in home waters can always be obtained fresh and very cheap. It is quite possible for the skillful cook to serve the plainest and cheapest fish into many appetizing dishes.

It must be understood that unless fish is fresh it should never be served, in fact, there is great danger to the health of the family if fresh fish is not served.

A few simple fish recipes that can be utilized for several kinds will be appreciated by the housewife:

Fish Fritters.

For fritters any sort of cold boiled or broiled fish can be used.

Free the fish from bone and skin and flake it or break it into small pieces with two forks. Chop a small onion and add, with seasoning of pepper and salt. Add an equal quantity of mashed potatoes and mix thoroughly, beating all until it is light. Then add a well-beaten egg and mix again, and then form the mixture into little cakes or fritters. Drop into deep fat and fry until brown. Serve with tomato sauce.

Fish Pie.

Fish pie, too, utilizes many sorts of fish.

To make it, use a pound and a half of any sort of cooked white fish—this includes cod, haddock, halibut, whitefish and others. Remove bones and skin and break the fish apart. Add a tablespoonful of chopped parsley, two of melted butter and a little anchovy sauce. Put in a pudding dish and cover with an inch-thick layer of mashed potatoes, which are very creamy. Bake half an hour, covered in the oven, then uncover and brown.

Fish Au Gratin

Any cooked fish can be used for this dish, which makes an admirable rich course or entree at dinner. Flake the fish into bits and mix with an equal amount of very rich white sauce, well seasoned with pepper, celery salt and salt. Put the fish into ramekins or into a baking dish which has been well buttered. Sprinkle thickly with grated Parmesan cheese and brown lightly in the oven. It is a good place to heat the fish and white sauce in a double boiler before putting it into the ramakins, as this insures thorough heating.

Broiled Bluefish or Mackerel.

Bluefish and mackerel are never better than when broiled. To do this as it should be done, grease a wire broiler. If there is a coal fire, use one of the double sort. The same sort of a broiler can be slipped on the regular gas broiler and makes it far easier to handle fish, in a gas stove. Grease the fish, after it has been cleaned and dried. Olive oil is good to grease both fish and broiler. Place it, open, on the broiler, and first cook the skin side—for about two minutes. Turn and cook the side without skin until the fish is done.

Loosen the fish from the broiler carefully with a sharp knife, and slip it to a hot platter. Spread with maitre d'hotel butter or plain butter, and garnish with parsley and pieces of lemon. If the fish is broiled over a coal fire, turn it several times to begin with, but do most of the cooking on the side without the skin.

No. 1—Skirt of white gabardine, pearl buttons, opening all way down front, new large sport pocket, wide crush belt. Price $8.50.

Courtesy of John Wanamaker, New York.

No. 2—Tailored suit of linen, pearl buttons, Norfolk effect, pockets in coat and skirt. Colors lavender, gray, blues (navy and Copenhagen), white and natural. Price $16.50.

Courtesy of John Wanamaker, New York.

BUDDHA'S TOOTH.

At all times of the year in Kandy, Ceylon, may be seen followers of Buddha making their way to the great Mihigawa Temple, the "Palace of the Sacred Tooth," in order to lay offerings and flowers at the shrine of the founder of their religion.

Entering the temple, they pass into a small room, some 12 feet square in which is kept the famous tooth of Buddha. The chamber is lighted by two lamps, which have not been allowed to go out for years.

The walls are splendidly decorated, and the vessel—called the Karundua—containing the tooth, stands on a massive silver table amidst a gorgeous array of jewels and other valuable gifts. The Karundua is draped with muslin, beneath which is a silver dome, studded with gems, and under this is a dome of gold, beautifully carved and literally encrusted with precious stones. Two similar coverings lie below them, and beneath these is a small case of gold, on which, on leaves of a gold lotus, reposes the tooth itself. This relic, carefully guarded, is seldom seen by others than priests.

So much in reverence is the tooth held that to lay an offering to Buddha on the table bearing it is an ambition which every Buddhist would not fail to gratify if circumstances permitted.

INDIAN METHOD OF RECKONING TIME.

Certain of the reservation Indians still cling to the calendar of their ancestors. The Indian method was to compute time by sleeps and moons. A sleep is twenty-four hours, and a moon is a month. There is also a midmoon, where the sun is at twelve o'clock meridian. This hour is indicated by pointing overhead.

When an Indian pointed quarter way up the sky, he meant 9 o'clock; when he pointed quarter way down, he meant 3 o'clock. Sunrise was the eastern horizon and sunset the western. Night was indicated by holding the hands together, palms downward, stretching out the arms and holding the body and head bent forward.

When there was a moon, the time was indicated in the same way as by the sun. Were an Indian asked the distance to a certain place, or how far he had come, he would say so many sleeps or days' travel.

A sleep, as describing distance, was about thirty-five miles when walking deliberately, or from fifty to seventy-five miles if going in haste with a message.

The John Wanamaker Store

Formerly A. T. Stewart & Co.

Broadway at Ninth, New York.

Victrola

Camp Outfits

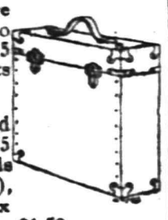

A stout fibre board case, to hold the $15 Victrola, costs $3.50.

A fibre board case to hold 25 Victor records (50 selections), with index partition, costs $1.50.

Both are finished in imitation of black leather.

$20, therefore, plus cost of records, will enable you to take Harry Lauder and Caruso and John McCormack and the Victor orchestra out with you to your Summer camp.

First Gallery, New Building.

This is the Famous Hong-Kong Club Chair

It was made in China. Reeds form back and seat. Split reeds are wound about the bamboo frames. It is finished in natural shellac.

It is the favorite lounging chair of the Europeans in the clubs of Hong-Kong. Rests the body. Never seems hard.

We imported a couple of hundred, and half of them are gone, although they only arrived a few days ago.

$7.50 each.

Fifth Gallery, New Building.

Time for Porch Shades

All the shades you will see here are soundly made, well colored and easily worked; and there is a wide range of sizes.

Japanese bamboo, narrow slats painted green, are $1.50 to $8. With wide slats painted green, $2 to $8.75.

Vudor shades, made of broad strips of lindenwood and painted dark green, or brown and tan, $2.25 to $9.

Majestic screens, made of strips of basswood, bound together with hundreds of threads, $4.50 to $10.50.

In each instance the price is according to the size of the shade. Kindly bring measurements of space to be filled.

Second Gallery, New Building.

Down Stairs Store

Special Offering of Women's Dresses, $3

It is hard to imagine that a good-looking Summer dress can be made at the start of the season for so little. But Monday the Down-Stairs Fashion Store offers 200 new and surprisingly good dresses at this low price. They are the kind of dresses which a woman cannot have too many of for her Summer wardrobe. Broad striped voile in two models—one with large round collar of white organdie, edged with colored ruffle.

Monday, Down-Stairs Store

Unusual $10 Opportunity for Young Women

Astonishing what charming things a ten-dollar bill buys, now that clearaway prices have been put on everything. Here are some of them:

Good-looking cloth suits, serges and checks, silk-lined, well-cut, $10.

Corduroy suits, unlined for summer, white, rose and French blue, $10.

Rose sports and country suits of diagonal cheviot, $10.

Linen suits in three becoming models, $10.

Linen dresses with wide belts and white linen vestee and cuffs, $10.

Coats for motoring and rough wear in plaids and checks and some navy blue poplin street coats, $10.

Silk dresses, taffeta and crepe de chine usually combined with Georgette crepe, $10.

Sizes 14 to 20 years.

Girls' and *Fillette* coats, $10. Light and dark coats, street and dressy models. Sizes 6 to 16 years.

Second Floor, Old Building.

Monday Sales On the Main Aisle

Main floor, Old Building.

Large Heavy Bath Towels, $2.40 Dozen

Intended for our regular $3.60 grade, but with slight imperfections such as an oil spot where they touched the loom, or a dropped thread.

All white or with colored stripes.

Made of extra heavy thread.

Average size about 22x44 ins.

500 dozens at this price—no more like them in sight.

Beautiful Flouncings

25c to $1 yard for duplicates of some we have sold at 50c to $3.50 yard and even more.

Flouncings for every kind of dress you may be planning this summer. Lovely gold and silver embroidered pieces of evening gowns. Embroidered nets so fine as to look hand-embroidered, for graduation frocks. Shadow-lace flouncings to combine with silks and nets.

To be quite exact, the collection is made up of silk and cotton shadow and Oriental laces, embroidered net flouncings and gold, silver, Chantilly and colored embroidered effects on white, cream and black. There are some handsome flouncings suitable for older women's gowns, as well as the daintier more youthful fashions.

Dressmakers will be glad of this sale.

Cretonne Pillows, $1

Round, oblong; pillow for porch, bright living room, cool bedrooms—a great mountain of them. Covered with cretonne which have backgrounds of stripes or checks, relieved by gay bunches of flowers. Tapestry and ultra modern effects too. In fact something to match almost every room. Filled with clean new floss, $1 each.

Cool House Dresses for $3, $3.50, $4.50

Fresh lawns, woven tissues and voiles in cheerful blues, pinks, lavender, black and white. Majority are striped and are made quite simply to facilitate tubbing. Low collars, wide skirts and mostly elbow-length sleeves. Sizes 34 to 44.

Blouses of Very Special Kinds

June Blouse Sale is offering two exceptional special purchases.

At $2.45, crepe de chine blouses, in a number of colors and styles with and without frills.

At $3.85, delicate affairs of chiffon and silky lace, crepe Georgette and crepe de chine. Peach, rose, lavender and other shades.

Examine the silks and the workmanship. Yes, they are astonishing at such prices.

Sterno Electrical Devices

Offered Monday At a Large Discount

Examine the illustrations and note the prices under each device. Never before, that we know of, have high-grade electrical cooking utensils been offered for so little—at these extraordinary prices they are as cheap as ordinary utensils *without the electrical equipment.*

$3.50 for $5 4-piece toaster
$5 for $7.50 4-piece toaster and grill
$5 for $7.50 coffee percolator
$6 for $8.50 coffee urn
$6.75 for $10 glass coffee percolator
$8 for $12 chafing dish

$5

for the $7.50 device

This electric toaster and grill in combination for $5, is a 4-slice toaster (entirely new) and it also cooks in almost every manner. The toast rack turns to a horizontal position and the pans fit over or under it for frying, broiling, grilling, boiling, etc.

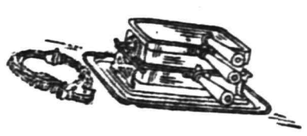

$5

for the $7.50 device

An electric coffee percolator or may be used for heating water or milk.

$6.75

for the $10 device

An electric coffee glass percolating urn which shows the coffee in the making.

Ideal for Summer Use

Practically no heat, no smell, no dirt, no delay. Plug in the wire and a whole meal may be cooked in a short time.

One of the devices alone (costs $5 only) toasts, grills, broils, frys, boils, steams, bakes—does everything except roast.

The chafing dish serves also as a hot plate, which has a multitude of uses.

All, except the chafing dish, which does not need it, are fitted with fuse plugs which prevent the destruction of the utensil by over heating.

Everything is of the best grade, this year's models, in perfect condition, beautifully nickeled, fully guaranteed by Sternau and by us to give satisfaction.

Use Direct or Alternating Current

Costs about a cent for each cooking.

For useful wedding gifts, these utensils will be especially welcome, and also for personal gifts, prizes and trophies; for bachelor dens, small apartments, summer cottages; for general or special use (like Sunday evening supper) in any home they are economical, handy and saving of time, worry, temper, nerves, energy.

Mail Orders Will Be Filled

We have sufficient quantities, we believe—more than 900 pieces in all—the electrical stock on hand of S. Sternau & Co., the makers, when they decided to concentrate on their other products.

In the New Housefurnishing Store,

Seventh Gallery, New Building.

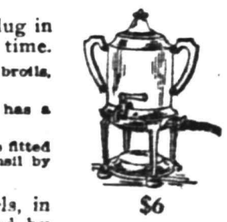

$6

for the $8.50 machine

An electric coffee urn which makes coffee by filtration in about 10 minutes.

$8

for the $12 dish

An electric chafing dish which becomes also a hot plate—with its many uses.

The John Wanamaker Store

C. E. SOCIETY MEETING.

The Christian Endeavor Society of the First Baptist church will hold its first meeting since the campaign tomorrow night at 7 o'clock. The president, Benjamin Harris, will lead with the subject, "What Does Christ Want Us to Do." All members and friends are urged to be present, and bring their Biederwolf song books. The annual business meeting of the society will be held on Monday night, June 19. The almshouse meeting will be held Sunday afternoon, June 11 at 4 p. m.

COLLEGE COMMENCEMENTS.

Gettysburg, Pa., June 3.—Governor Brumbaugh will deliver the baccalaureate sermon tomorrow at Gettysburg College. Chief Justice Brown of the State Supreme Court will be commencement speaker on June 7.

Minneapolis, June 3.—Right Rev. Samuel C. Edsall, Protestant Episcopal Bishop of Minnesota, will deliver the baccalaureate sermon to the graduating class of the University of Minnesota, tomorrow. The commencement exercises are set for June 8, when Dr. Samuel McChord Crothers, of Cambridge, Mass., will be the speaker.

—That funny fellow Scoop is on the classified page.

SPORT TOPICS

Raking 'Em Over

By "JINKS"

DAAB DECLARES WE'RE DOWN AND OUT BASEBALLICALLY.

When Phil Daab declared yesterday that Plainfield was baseballically "dead" he voiced the opinion of a hundred and one other localites who think they know a thing or two about the national nuisance. Daab was never a pessimist, on the contrary he has been noted for his optimism, but he couldn't for the life of him see how the baseball bubble in Plainfield was ever going to be gathered together again after the "big burst." When he was informed that we had amateur baseball he replied: "Fine, keep it, that's the only kind you'll ever be able to support around here." This man, who is probably one of the most experienced baseball promoters in the State or metropolitan district, one who has weathered Plainfield sport conditions, declares we're down and out baseballically and we're half inclined to cast our vote with his.

• • • • • •

BASEBALL NO LONGER THE MAJOR SATURDAY AFTERNOON SPORT.

The reason? What is it? Golf, tennis motoring, bathing, fishing and a myriad of other Saturday afternoon attractions have been mounting to the zenith of the ladder of popularity while baseball has been on the descent. Yes, we had them all ten years ago when you couldn't keep a red blooded American away from a ball park Saturday afternoons, but we took better care of them than we did of baseball and when they got the chance they just shot into the public limelight and stole rooters, managers and players. They are now recognized as the major Saturday afternoon attractions, baseball has taken a back seat. But why worry? If these other sports suit the average American just as well or better than baseball why should we waste energy in trying to awaken interest in a dead issue.

• • • • • •

When college diplomas are handed around this month Plainfield will probably have but one athlete represented in the big outgoing throngs. And this gent belongs to the borough of North Plainfield. Herbert Stine will be given his sheepskin on the rostrum of the International Y. M. C. A. Training School. During his college career he has been a prominent factor wherever Springfield College sport was staged. Well it is known among his fellow graduates from N. P. H. S. and his host of local friends that Stine has developed remarkable qualities as a leader and may be looked upon to establish a creditable record for himself no matter in what part of the country he makes his first stand. The school or institution getting his services will be a fortunate one for he is one of those individuals who can always be looked upon to produce the goods.

• • • • • •

North Plainfield High School students have made tentative plans for a monster demonstration to celebrate the winning of the interscholastic league title by the borough baseball forces this afternoon. This will be held, of course, providing that North Plainfield wins, but we'd like to know just what the committee will resort to if Jupiter Pluvius comes out in the van.

BASEBALL.

Results of Games Played In National, American and Other Leagues.

NATIONAL LEAGUE.

At New York— R. H. E.
Cincinnati.. 2 0 2 0 0 0 0 0 0 0 0 0 2—6 13 2
New York.. 0 0 0 3 0 0 1 0 0 0 0 0 0—4 9 1
Mitchell, Winge; Mathewson, Perritt, Rariden.

At Brooklyn— R. H. E.
Pittsburgh. 0 3 0 0 0 0 2 0 0—5 6 0
Brooklyn... 0 0 0 0 0 1 0 1 0—2 3 1
Mamaux, Gibson; Appleton, Marquard, Hulis, Meyers.

At Boston— R. H. E.
Chicago..... 0 0 0 0 0 0 0 0 0 2—2 4 2
Boston..... 0 0 0 0 0 0 0 1 0—1 7 0
McConnell, Lavender, Packard, Archer; Tyler, Gowdy.

At Philadelphia— R. H. E.
St. Louis... 1 0 0 0 0 0 0 0 2—3 6 0
Philad'phia 0 1 0 0 0 1 0 0 0—2 6 1
Ames, Williams, Meadows, Snyder, Gonzales; Demaree, Burns.

STANDING OF THE CLUBS.

	W.	L.	P.C.		W.	L.	P.C.
Brooklyn	22	15	.595	Boston	18	20	.474
New York	21	16	.568	Chicago	20	23	.465
Phila'phia	21	18	.538	Pittsburg	19	22	.463
Cincinnati	21	23	.477	St. Louis	19	24	.442

AMERICAN LEAGUE.

At St. Louis— R. H. E.
Cleveland.. 0 0 0 0 0 1 0 0 0—1 6 1
St. Louis... 2 0 0 0 0 0 0 0 *—2 6 0
Klepfer, Coumbe, O'Neill; Wellman, Severold.

STANDING OF THE CLUBS.

	W.	L.	P.C.		W.	L.	P.C.
Wash'ton	24	16	.600	Chicago	18	21	.462
Cleveland	25	17	.595	Detroit	18	23	.439
New York	22	16	.579	St. Louis	16	25	.390
Boston	22	18	.550	Phila'phia	15	24	.384

INTERNATIONAL LEAGUE.

Montreal at Rochester postponed on account of rain.

At Providence— R. H. E.
Baltimore.. 1 0 0 3 0 0 0 0 0—4 8 2
Providence. 0 0 1 2 2 0 1 0 *—6 10 2

At Newark— R. H. E.
Richm'd.. 0 2 0 1 0 0 0 0 0 0 0 0 0—3 18 4
Newark.. 0 0 0 0 3 0 0 0 0 0 0 0 0 1—4 11 3

STANDING OF THE CLUBS.

	W.	L.	P.C.		W.	L.	P.C.
Providence	18	11	.621	Baltimore	17	15	.531
Newark	17	14	.548	Buffalo	13	17	.433
Richmond	16	14	.533	Toronto	11	16	.407
Montreal	16	14	.533	Rochester	11	18	.379

EASTERN LEAGUE.

At Lowell— R. H. E.
Lowell..... 1 0 0 0 0 0 2 1 *—4 4 2
Lawrence.. 0 0 0 2 0 0 0 0 1—3 8 2
Lohman, Kilhullen; Pearson, Gilmore, Lavigne.

At Lynn— R. H. E.
Portland.... 1 2 2 0 1 0 0 0 0—6 14 1
Lynn..... 0 0 0 0 3 0 0 0 0—3 9 0
Tuckey, Martin, Gaston; Schwartz, Whittaker, Mastermas.

At Worcester— R. H. E.
Bridgeport. 0 0 1 0 0 0 0 0 0—1 3 1
Worcester.. 2 0 3 0 0 0 0 0 *—5 7 1
I. Smith, Tyler; Martin, L. Smith.

At Hartford— R. H. E.
Hartford... 1 0 0 0 0 0 1 0 *—2 6 1
New Haven 0 1 0 0 0 0 0 0 0—1 3 1
Radloff, O'Conner; Aldsworth, Devine.

At Springfield— R. H. E.
N. London.. 0 0 1 0 0 2 0 1 0—4 6 1
Springfield. 0 0 0 2 1 0 0 0 0—3 6 1
Rieger, O'Connell; Daniels, Stephens.

STANDING OF THE CLUBS.

	W.	L.	P.C.		W.	L.	P.C.
N. Lond'n	20	5	.800	Lowell	14	15	.483
Portland	18	10	.615	Worcester	13	14	.482
Spr'gfield	16	11	.593	Hartford	9	18	.375
Lynn	15	13	.583	N. Haven	10	18	.357
Lawrence	15	13	.536	Bridgep't	9	23	.300

PLAINFIELD TEAM DEFEATS FOREST HILL PLAYERS

Yesterday was a red letter day in the team competition of the Women's Metropolitan Golf Association among the New Jersey clubs. For the first time in many months every team that was scheduled to play fulfilled its duty, and to add to the astonishment the hitherto invincible Englewood team went down to defeat before the Hackensack women at Hackensack.

The summaries:

HOLLYWOOD.

Mrs. H. B. Goldsmith	3
Mrs. W. Erdman	3
Mrs. C. Seasongood	3
Mrs. L. Grumbach	3
Total	12

WESTFIELD.

Mrs. A. E. Keller	0
Miss H. Gardner	0
Mrs. J. H. Drake	0
Mrs. A. Mattlach	0
Total	0

FOREST HILL.

Mrs. T. Hucknell	0
Mrs. H. B. Drown	0
Mrs. C. H. Blood	0
Mrs. A. Seeley	1
Total	1

PLAINFIELD

Mrs. N. P. Rogers	3
Miss L. Loizeaux	3
Mrs. U. R. Conrad	3
Mrs. C. B. Lawrence, Jr.	0
Total	9

MANY STARS ENTER.

A large array of entries has been received for the national tennis championships in women's singles, doubles, and mixed doubles, which will be decided on the courts of the Philadelphia Cricket Club, beginning Monday. Miss Molla Bjurstedt, the title holder, has not yet sent in her entry, and the same is true of a number of other prominent players who are expected to compete.

Miss Jessie Mebane, of Wilkesbarre, Pa., is spending the week-end with Mrs. George T. Hughes, of Watchung.

MEET POSTPONED.

An eleventh-hour postponement by Bayonne High School forced the P. H. S. track team to remain idle today. The next meet will be an interclass affair and will be held on Parker Field next Thursday.

PHILLIP DAAB, FORMER LOCAL MANAGER, DECLARES CITY IS BASEBALLICALLY DEAD

Who is there in this big wide-world possessed of enough sporting blood and managerial ability to revive baseball interest in Plainfield to a pitch such as was awakened by Phillip Daab when he took hold of the Plainfield Baseball Association in March, 1905? The city itself has been raked from one corner to another and the invitation has been general enough to attract any outsider who might feel inclined to "take a chance" but none have applied. We've secured amateur baseball in the form of a city circuit but the good old professional pastiming, where each run was worth a gold nugget, has gone to stay, as far as Plainfield is concerned.

At least that's what Phillip himself decreed during a short stay in Plainfield yesterday. Phillip Daab, erstwhile player, manager and financier, the life saver of Central New Jersey baseball interest in that memorable March of 1905, came back to Plainfield yesterday to renew a few of the host of acquaintances he made during his three years' connection with local sportdom. Many there are here today who remember him on the sidelines in 1905, 1906 and 1907 reading the riot act to "Rube" Oldring or telling Ernie Lindeman and Dave Fultz a thing or two about the pitching game.

In March, 1915, those interested in the national nuisance locally found it in much the same predicament as surrounds it today. Baseball managers were thoroughly disgusted, no way out of the trouble presenting itself. Finally a group of prominent citizens met and formed an association on the subscription basis, electing "Charlie" Woolston the manager of a representative ball club. "Charlie" induced Phillip Daab, then guiding the Hoboken club, to come to Plainfield and book the attractions. "Phil" had previously played ball with the famous Jersey "Blues" in Hoboken in 1883, and was one of the best known men in New Jersey baseball circles.

Coming to Plainfield he assumed responsibility for the promotion of the sport and one of his first moves was to offer the Jersey City Eastern League Club Crescent Oval for its training work. The oval was then in fine condition and of course the invitation was snapped up.

With Jersey City practicing here it was no more than right to expect Daab to open the local season against the "Skeeters." So he did and with 1,200 fans squatted in the Crescent Oval stands to witness what they deemed the death of baseball here, Daab's team put it over the leaguers by a 17 to 7 count. "Ernie" Lindeman, who is now pitching in the metropolitan district and who has since appeared here on many different occasions, turned the trick, and behind him he had Captain "Dave" Driscoll, the same gent who piloted "Ernie" Dorflinger's forces in 1911, 1912 and part of 1913; Wally Cosgrove, another ex-Pet, "Rube" Oldring, now of the Athletics, and Harry McCormick, later of Pittsburgh.

Included in the scalps collected that season were those of the New York Giants, Chicago Nationals, Cincinnati, and various other big league clubs beside a Westfield and Elizabeth series. Westfield in those days was the big attraction in these parts for the Mt. Ararat team always towed the line "Red" Waller, the eccentric mound artist, along.

"Charlie" Dixon was the official scorer in those days, "Bill" Runyon did the cartooning, and "Wally" Dobbins and Dixon held the score card privilege, getting out a neat edition each Saturday afternoon.

Prosperity continued until the spring of 1907 when Plainfield fans decided that they had had too much of the same old stuff and the club went to the wall, Daab losing about $400. Since then the game has been on the wane locally and this year marked the turning point, strict amateur competition being substituted for the so-called "semi-pro" sport.

While in Plainfield yesterday Daab was called upon to relate many incidents of the "good old days," being met by his one-time supporters at every turn. He declared among other things that baseball could never again be made a paying proposition here and that amateur sport or none would be the rule in the future.

Daab is the man who induced "Eddie" Collins to stray from the Columbia College campus one Saturday afternoon and pastime for the Hoboken team under the name of "Sullivan." This was "Eddie's" first attempt at "paid" baseball and every ball fan knows that he has since made good.

"Phil" Smith, the South Plainfield boatman, was invited from a Plainfield High School class room to do mound duty for the Plainfield club by Daab. He twirled sensational baseball and was offered a contract by "Johnny" McGraw, to whom he was recommended by the local manager. Parental objection forbade him taking up the "pro" game, however, and he had to content himself with playing Saturday afternoon ball. In 1909 he injured his arm and has since been of little use as a hurler.

Jimmy Clinton, who won the Central New Jersey League pennant for Plainfield in 1912, was a protege of Daab's and was taken to Red Bank with the latter when citizens of that place offered him a tempting inducement to bring the club there as a Shore League representative in 1907. The Red Bank delegate offered Daab a big lump of coin providing he would guarantee to win the first six games. The Plainfield manager refused to consider such an offer and the shore man finally relented. The local team was taken to Red Bank and won the first eleven, creating a sensation and sewing up the pennant.

One of his questions yesterday concerned "Warry" McLaughlin. Daab has nothing but words of praise for the present City Leaguer and his one regret was that he did not have him with his team instead of against it several times in 1906. Summarized Daab has had a hand in the making of such stars as Oldring, Keeler, Fultz, Collins, Clinton, Lindeman and a horde of others. He is through as a manager but his one wish is to maintain the friendship he created in his diamond days.

STINE'S BRILLIANT COLLEGE CAREER WILL COME TO A CLOSE NEXT WEEK

Herbert A. Stine, winner of the Yale cup in the North Plainfield High School, class of 1912, will be graduated from the International Y. M. C. A. College at Springfield, Mass., next Friday night. During his three-year course the borough boy has established an enviable record for himself, both in scholarship and athletics.

When a student in N. P. H. S. Stine was the star of every athletic team, taking part in baseball, basketball, hockey, tennis, track and football, the last-named sport having since been dropped at that institution. He also played football with the Holy Cross eleven.

Although he pursued a course particularly adapted to Association endeavor, Stine will probably cast his lot with some New Jersey High School next fall. He has had several tempting offers from scholastic institutions in New England, but it is his desire to locate nearer home, and during the coming summer he will assume temporarily the position of mosquito inspector for the Union County Extermination Commission, which he has held for three previous summers.

While in college, Stine played on the varsity baseball and football teams. He was the first string catcher on the ball nine during his second and third years and was the college eleven's best guard during the same period. Last season he played one game with Springfield in New Jersey against Rutgers College, that contest being staged on the old Federal League baseball grounds in Harrison. Many Plainfielders made the trip to Harrison on that occasion principally to see Stine play, and he made good in every sense of the word.

He has paid particular attention to the designing of a modern course in gymnastic and athletic work while at Springfield, one that will be adaptable to High School work. It is his desire to affiliate with some institution of this kind and systematize the work.

P. H. S. SWIMMING MEET WON BY GIRLS OF '18

The class of 1918 again won first honors in the annual interclass girls' swimming meet held at the Plainfield High School yesterday afternoon and now have the second leg on the silver loving cup. If they win one more year the cup will become the permanent property of the class. Practically all of the events were closely contested, but the individual work of Miss Minnie Tyler made the victory pretty easy for the Sophomores. Miss Emily White, the mainstay of the Freshman team, was unable to compete or the second year girls might have been harded pressed.

—Try Press want ads. They pay.

INTERSCHOLASTIC TENNIS.

The tennis meet scheduled between the teams of Plainfield and North Plainfield High Schools to decide the interscholastic championship of the city was postponed from this week by the latter cohorts until a later period. The P. H. S. team has been going at a great clip this season, having four victories without a defeat, and the boys from over the brook want more chance to round into shape.

WINS TITLE FOR EAST.

One Eastern New York State tennis championship was decided yesterday on the courts of the County Tennis Club of Hartsdale, when Mrs. Homer Green and Miss Katherine Browning defeated Mrs. Robert A. Pope and Miss White in the final of the women's doubles event at 6-3, 6-2.

—Press want ads. pay.

GRIDIRON SCHEDULE FOR P. H. S. ELEVEN

Manager Crone Has Union County League Games on the List.

Plainfield High School's entrance into the Union County Athletic League has enabled Manager Crone to complete the football schedule for next fall already, with the exception of one game. Out of the nine games to be played, four are in the league and another will be with Morris H. S. of New York on Parker Field. It is the first time a game has been played with a team from the metropolis in several years.

The schedule (asterisk denotes league games):

Sept. 30.—Orange H. S. (pending) at Plainfield.
*Oct. 6.—South Side of Newark at Plainfield.
Oct. 12.—Westfield at Westfield.
Oct. 21.—Morris of New York at Plainfield.
*Oct. 28.—New Brunswick at New Brunswick.
*Nov. 3.—Battin of Elizabeth at Plainfield.
Nov. 7.—Westfield at Plainfield.
Nov. 11.—Pennington School at Pennington.
Nov. 17.—Open.
Nov. 21.—St. Benedict's Prep. at Plainfield.
*Nov. 30.—Rahway at Rahway.

SHAMROCKS PUT ONE OVER ON ALL STARS

Snappy Amateur Game Won by Good Sized Margin of Runs.

The Shamrock A. C., a team composed of a fast bunch of juvenile players about the city, took the measure of the All-Stars yesterday afternoon by a score of 8 to 2. McNally held the losers safe most of the way and only allowed three safe hits. The Shamrocks are looking for games with other teams under fourteen years in this vicinity, and those wishing a game may communicate with Joe Guine, 412 Liberty street.

The score:

ALL STARS.

	R.	H.	E.
Faich, c	0	0	1
Sacpor, 2b	0	0	0
Solemn, rf	0	0	0
Snyder, 3b	0	1	0
Prager, 1b	0	0	0
L. Rosenthal, p	1	1	0
S. Rosenthal, ss	0	0	1
Semer, lf	1	1	0
Davidson, rf	0	0	0
	2	3	3

SHAMROCKS.

	R.	H.	E.
Guinee, 2b	1	1	0
Deady, rf	0	0	0
Connors, 1b	1	1	2
Newell, ss	3	2	0
Kaine, cf	1	1	0
Butscher, lf	0	0	0
Carlson, c	0	1	0
O'Keefe, 3b	1	0	0
McNally, p	1	1	0
Morcom, lf	0	1	0
	8	9	2

PLEASURE PROMOTERS WILL GO TO CONEY TOMORROW

The Plainfield Pleasure Promoters will make their first trip of the season to Coney Island on Sunday, auto bus to leave the Astor Theatre at 9 a. m. Chas. P. Freligh, president of the club, has made all arrangements for a gala day. He will be remembered by a great many for his wonderful undertaking last September, when, with auto bus decorated, with a goodly supply of horns, confetti and streamers, the bus left the Astor Theatre at 4 p. m., with a great send-off to represent Plainfield at the Coney Island Mardi Gras. The slogan for the day was "Boost Plainfield."

On Sunday the trip will be made from in front of the Astor Theatre, leaving 9 a. m.; arriving at Coney Island about noon. Will leave Coney Island on or about 9 p. m. If it rains the trip will take place on the Sunday following.

COMMUNION SERVICE.

The Sunday-school of Grace M. E. church meet tomorrow morning at 9:45 o'clock, followed at 11 o'clock by preaching service, communion and reception of members. The evening service will be held at 7:45, when Rev. C. S. Gillespie, the pastor, will preach on "How to Work." Tuesday evening there will be a men's meeting to be addressed by W. D. Murray. A social hour will follow.

—Have the facts about that property you want to sell been given, fully and repeatedly, to the readers of this newspaper?

—Going to build? See Saturday's Press.

SEVENTH STREET STARS WON IN EASY FASHION

The Seventh Street Stars won from the West End Stars, 16 to 3, yesterday afternoon. Fountaine for the winners struck out eleven.

In the first game the West Enders won 10 to 9 in an interesting eleven-inning battle. The rubber will be played some time next week.

The score:

SEVENTH STREET STARS.

	R.	H.	PO.	A.	E.
Durrant, 1b	2	1	19	0	0
Golison, c	3	3	2	0	1
Lynn, lf	3	1	0	0	0
Stewart, 2b	1	3	1	2	0
Fountaine, p	3	3	3	7	0
W. Thiers, ss	1	1	0	4	2
Van Cleef, rf	2	1	0	1	0
Lies, 3b	0	1	2	3	0
C. Thiers, cf	2	1	0	1	0
	17	15	27	18	3

WEST END STARS.

	R.	H.	PO.	A.	E.
Brown, lf	0	0	1	0	0
Shapiro, 2b	0	0	2	1	1
R. Heron, rf	1	0	1	0	1
M. Shapiro, 3b	1	2	4	3	1
Earner, 1b	0	1	17	0	1
Lyons, c	0	0	1	0	0
Marsh, ss	1	1	1	4	1
Meyer, cf	0	0	0	0	0
DiLonardo, p	0	0	0	3	0
	3	4	27	11	5

Summary: Bases on balls—off Fountaine, 2; off Di Lonardo, 5. Struck out—by Di Lonardo, 4; by Fountaine, 11. Stolen bases—Fountaine, 2; Lynn, 2; M. Shapiro, 2. Umpire—Stringham.

SPORT NOTES

The Kentucky racing commission will take action today on the sensational disclosures of "plugging" the Derby Consolation race, which was called off on Thursday, May 18, at the Churchill Downs track.

The University of Wisconsin, which nosed out in the western track championship meet, is sending a likely bunch of athletes into the meet at Evanston today, with the hope of repeating. University of Illinois and University of Chicago are the other favorites.

Jim Savage is due to fly to southern climes today, leading a general flight of boxers, lured on by contracts at fat prices in Buenos Aires.

The fifteen-thousand-dollar Kentucky Handicap will be run this afternoon at Douglas Park. Harry Payne Whitney's Borrow, which won the event last season, is a favorite.

Game old Matt Wells is to try to turn the tables on Johnny Dundee in an eight-round bout at Chattanooga on the 15th.

Jim Jeffries is broadening out. A friend from Los Angeles says he weighs 375 pounds. When he was champion his fighting weight was about 225.

Lovers of baseball hand it to McGraw and his Giants. Although they clouted to good averages, they had a bad start. Instead of yelling about luck and breaks, they kept plugging, and the results surely showed during the past few weeks.

Seventeen college rifle teams are competing for the rifle championship. The match closes June 15. Six men from each college are competing.

SPORT COMING EVENTS.

Today.
P. H. S. vs. N. P. H. S. (Parker Field).
Netherwood at First Baptist.
T. A. B. S. at Clinton Avenue.
Hope Chapel at Farmers.
State Golf title tourney (Englewood).
East Orange at Plainfield (tennis).
Elks' billiard tourney.

Monday.
Elks' billiard tourney.

Tuesday.
Elks' billiard tourney.

Wednesday.
N. P. H. S. vs. Battin H. S. (Elizabeth).
Elks' billiard tourney.

—Press want ads. pay.

—If you have something to rent, you have something to advertise—and something that it will pay you to advertise adequately and persistently.

10 Cents Worth of Cooking Convenience

When you know what a big convenience Sterno Canned Heat is you'll keep several tins on hand all the time. It has liquid alcohol beat forty ways. For instance, it's safer because it can't spill, and is non-explosive. It's cleaner and—oh, get a can and just see for yourself. But get the genuine with Red Label and grooved can.

H. E. Gayle Hardware Co.

General Hardware and House Furnishings.

Tel, No. 398. Front St. and Park Ave.

LOTS OF AUTO TROUBLES

are the result of neglect of small repairs. It may only be a minor damage but if neglected will surely grow into serious trouble. When your car doesn't go as it should send it to us. Little repairs when needed save larger and costlier ones later on.

AUTOMOBILES REPAINTED.

MARTIN AUTOMOBILE CO.

BASEBALL FANS

GET A CELLULOID PRESS SCORING TABLET

They Are Ready for 1916

This Coupon with three others and Five Cents when presented at the Press office will entitle you to one.

LIMITED SUPPLY GET YOURS NOW

FISK QUALITY

FISK BICYCLE TIRES

The Best That Can Be Had.

For Sale by

George L. Simon

170 NORTH AVE. OPP. DEPOT.

"MUSIC-A-NECESSITY-FOR-MOVING-PICTURES"

Frieda Hempel, Star of the Metropolitan Opera, Declares That the Highest Art of Motion Pictures Will Not Be Attained Until All Companies Synchronize Their Musical Accompaniment of a Play With Its Action—In an Interview the Great German Soprano Chooses Music For the Screen.

Photo Ira Hill Studios.

Frieda Hempel, Star of the Metropolitan Opera.

Illuminated on the white screen of a moving picture house, the man whose motive was revenge pushed open the French windows and entered from the balcony approaching the beautiful sleeping girl, he was seen to uncork a bottle of vitriol. The audience, thrilled with the situation, breathlessly waited, until—

"*Rum-tum-tiddle!*" The house piano player had chosen a musical selection for the scene.

When Frieda Hempel, the popular and beautiful prima donna of the Metropolitan Opera, was told that the Paramount Pictures Corporation, realizing the enormous importance of having proper musical selections played with every scene of their releases, were sending out complete scores with every new play released, she said in her positive way:

"Music is a prime necessity for the future success of moving pictures. In these stories of silence music must take the place of the spoken word. It plays the feelings of the drama straight to the heart. What we miss in the moving picture theatre is the voices of the actors, but now you tell me these are supplied by the great literature of music. In Richard Wagner's music there is everything adaptable to any drama ever conceived. And I can imagine nothing so suitable for a scene in a Pullman Sleeper than some of Bach's music. Take the music of 'Die Walkure;' it applies itself wonderfully to the interpretation of cowboy pictures. And if you want music for love scenes, why don't you take the love motif from Tristan and Isolde? I think that eventually you will develop certain chief motifs taken from great composers that will become recognizable in course of time by motion picture audiences."

Frieda Hempel, star of the Metropolitan Opera House, had spared enough time from her favorite game, Mouschel, to tell the interviewer what she thought of the very latest step forward in the motion picture industry. The Fraulein's fuzzy little dog yelping around suggested an ideal musical syncopation for "The Call of the Wild," but a few pats from the diva and his majesty ceased growling.

"You see, Fraulein Hempel," explained the interviewer, "The Paramount Pictures Corporation has taken one of the most important steps forward in the industry. They have arranged with Schirmer, the music publisher, to select scores for their pictures, each film on their program to be accompanied by a complete bound book. In other words, in more than 2,000 moving picture theatres of America the audiences are going to hear night after night selections from Mendelssohn, Strauss, Wagner, Delibes, Saint Saens, Victor Herbert—all the great composers, dead and living. These selections will absolutely match the mood of the screen. Not only is the artistic taste of an audience now been given the chance to gratify itself, but the coupling up of the best music with motion picture plays opens a field for a better understanding of the drama.

"These scores will be so arranged that they can be used for any size orchestra from a single pianist to the largest symphony orchestra.

"These scores will be furnished to the exhibitors by the exchanges upon a rental basis. They will mean the saving of the effect of the film from ruination through the inappropriateness of its musical accompaniment."

Fraulein Hempel, who had been attentively listening, clapped her hands.

"That is good," she exclaimed. "By the proper adaptation of music the photoplay house will be raised to a much higher artistic plane. But what an interesting problem it must be for a musician to select from the musical history of the world, themes that will adapt themselves to some of the intense dramatic situations one sees in the better pictures! But how difficult it would be to find suitable music to describe the 'Mysterious Hand' or 'The Perils of Polly!' I am mentioning titles that I have never seen, but which may sufficiently interpret my idea.

"I can't understand why this important question of the appropriate music for the more pretentious motion productions has not before been seriously considered. All the sentiment and duty of feeling in human nature is most perfectly expressed in music. In fact, it is only imperfectly expressed in stories and in drama. No, I do not even exempt such a master playwright as Sardou, the great French author. His play 'Diplomacy,' which I have just seen put into motion pictures, is, of course, a classic, but much of the deeper undercurrent of the play was brought out for me in the phrasing of the incidental music chosen especially for that purpose. Undoubtedly, music takes the place in these stories of silence of the spoken word. It plays the feeling of the drama straight to the heart."

Photo Famous Players Co.

NOBODY PLAYED THE LOVE MOTIF FROM "TRISTAN AND ISOLDE" WHEN THE FAMOUS PLAYERS' DIRECTOR TOLD MARIE DORO TO SMILE LIKE AN ENGAGED GIRL IN "DIPLOMACY." PLAY OVER THE FOLLOWING BARS FROM THE MOTIF AND SEE IF YOU AGREE WITH FRIEDA HEMPEL. SHE CHOSE THEM AS THE IDEAL MUSICAL ACCOMPANIMENT FOR EVERY PARAMOUNT LOVE SCENE.

"Miss Hempel, what composer do you think has written the most adaptable music for the motion picture plays?"

"I suppose that Richard Wagner is the only master who has applied literature to music," replied Miss Hempel. "It seems to me that in Wagner's music there is everything adaptable to any drama ever conceived. Of course the 'Wedding March' of Lohengrin has become the recognized symbol, the world over, of every joyous scene, or unjoyous for that matter, at the altar. That in itself is a new testimony of the universal appeal which Wagner has made to the sentiment of the world, upon its most vital subject—marriage.

"What emotion of the most popular kind, has not Wagner interpreted to the improvement of any other composer in the world? I should like to suggest to motion picture producers that there is no greater love theme ever written in music than the love motif of 'Tristan and Isolde.' It should become as universally inspiring and popular as his 'Wedding March.' It is quite remarkable to realize how easily most of the music in Wagnerian opera can be applied to the most thrilling of modern photoplays.

"For instance, the 'Ho, Yo, Hoi,' music of the 'Walkure' with its stirring vitality of open air and god-like courage, applies itself wonderfully to the interpretation of cow-boy pictures of those beautiful out-door scenes taken in your western country, in the hills of California. Wagner never saw them. He gained no inspiration from the great stretches of prairie and sky and valley, which your western country so amply provides, but he had the universal imagination of great genius. He felt all things that were possible to human feeling.

"You remember the wonderful music written for 'Hans Sach' in Wagner's Opera 'The Meistersingers.' I have always thought that that music would apply itself to some of those home scenes I have witnessed in photoplays, where the masterful philosophy of heart is often shown in the character of the father. Of course, in those modern stories that are put before us in the motion picture houses there is perhaps a purpose beyond the mere suspense of story writing, but I was particularly impressed with the fact that in this production of 'Diplomacy' I enjoyed the poetic feeling in the play because of the ideal music selected, which I had not felt when I saw the play produced abroad. You see, music will always idealize, and that is something we can never get too much of.

"Of course, when the ball-room scene came I instinctively expected to hear the 'Blue Danube Waltz' by Strauss, and when the wedding scene came of course I also expected to hear Wagner's Wedding March. But I had never considered Mendelssohn as an inspiration to intrigue. Yet I found the music selected for that big scene in the play in Dora's apartment from 'Hebriden' by this composer was marvelously appropriate. So also was the serenade by Moszkovski for another moment of intrigue in the scene between 'Baron Stein,' the villain, and 'Countess Zizka.' The selection from 'Musetta' by C. Saint-Saens was ideal for the symbolic vision of Dora. As I watched the progress of the play, with its many opportunities for improvement over the mere theatrical production on the stage, I couldn't help wondering what the great Sardou would have thought of it himself. Sardou, by the way, would have made a wonderful scenario writer for moving pictures, wouldn't he?"

"But, Miss Hempel, are there no other composers whom you think adaptable to motion pictures?"

"Sardou, Author of 'Diplomacy,' Would Have Made a Wonderful Scenario Writer."

"Why not? Take Bach's music, for instance. I can imagine nothing so suitable for a scene in a Pullman sleeping car than some of his fugues. The music of 'The Barber of Seville' would be excellent for thrilling situations. The music of Verdi's operas is perhaps too lyrical for the purposes of interpretation of moving picture dramas. There must be substance and thought to the music selected for a big dramatic story, not only tunefulness and emotion.

"How Easily Wagnerian Opera Can Be Applied to Thrilling Photoplays."

"The trouble in this country has been, I am told, that it is almost impossible to get pianists and organists to play good music in the average motion picture house. In Berlin and other European cities, so I understand, it is the custom for advanced pupils studying in the musical conservatories to take orchestral positions in moving picture houses. In Berlin, it is essentially important that the music must be good, and that it be well played. The public taste demands that. It seems to me, that there must be a great opening in this country for the large number of musical students to help out their musical education by playing in these moving picture houses in the evenings. And with carefully chosen scores, like Paramount's how charming—what an appeal to people who like music, as well as pictures it would be!

"I firmly believe that music is a prime necessity for the future success of motion pictures, and that the more beautiful the music the deeper will be the under current of feeling stirred, and the more sincere will the audience believe the screen story they are watching, to be. I think eventually you will develop certain motifs taken from the great composers that will become recognizable at once by motion picture audiences. For instance, my suggestion is to make love motif of all love scenes to be the one I have chosen from 'Tristan and Isolde.' Of course, I am a singer and my profession is music, but I do not believe that any human beings are fully nourished with the savor of identity that is necessary to perfect happiness, unless they hear and appreciate the finest music written."

ADVANCE STEPS IN ENDEAVOR WORK

Union County Society Will Develop the Intermediate Dept. of Organizations.

Intermediate Christian Endeavor has taken an advance step in New Jersey, particularly in Union county. Since the visit of Paul C. Brown, National Intermediate Superintendent, the Union county C. E. Union has appointed a special department to develop this important branch of Christian Endeavor work. Pastors and other workers of the county are being appealed to by way of letters and personal visits, and the results, in the brief period thus far, are very satisfactory and prove conclusively that there is a big opportunity for the older Endeavorers and pastors in our State to co-operate in this movement to line up the boys and girls of the High School age for definite service.

The annual May rally of the Paterson local C. E. Union, held in the Park Avenue Baptist church, was perhaps the best in the history of this organization. The address of Ivan P. Flood, of Newark, on "Mobilization for a Great War" was the principal feature. The Junior rally in the afternoon, which was the first held for a number of years, was largely attended and very much enjoyed.

Success marked the Junior C. E. rally, held in the Central Baptist church, of Elizabeth, under the leadership of the Union county Junior superintendent, Miss Mary C. Hoagland. The Greystone Junior C. E. Society, of Elizabeth, was awarded the attendance banner, having all of the seventy-four members present—a most remarkable representation. Miss Louise G. Paulsen, the New York Junior superintendent, was the chief speaker.

The efficient press superintendent of the Morris county C. E. Union, Cyrus T. Loree, of Morristown, reports that there were more than two hundred delegates present at the twenty-ninth annual convention of that union, which was held in the Presbyterian church of Hanover. There were splendid addresses, a relay presentation of the "Campaign of Millions," and many other helpful features at both the afternoon and evening sessions.

The annual convention of the Union county C. E. Union, held at Westfield, brought together large delegations from almost every society in the county. The Second Presbyterian Society, of Rahway, made the trip in a special auto bus, taking every active member and thereby captured the beautiful county banner. The Rev. Robert F. Y. Pierce, D. D., of New York City, delighted the Endeavorers with a powerful sermon on "Saved to Serve," illustrating his remarks with crayon sketches. State President John T. Sproull, of Arlington, called attention to the many recent C. E. conventions. Within the past few weeks Mr. Sproull has attended rallies in many sections of the State, and he reports that the conventions this spring were never surpassed in numbers and enthusiasm.

There have been many other conventions throughout the State, including those of Hudson, Essex, Mercer, Gloucester and Ocean counties, but owing to their failure to submit prompt reports of same, the State Press Department is prevented from mentioning details.

SOME JUNE BRIDES.

Annapolis, Md., June 3.—Miss Lula Radcliffe Adams, a society belle of Atlanta, will be married at the Naval Academy tomorrow to Midshipman Julius Ward Simms, of the United States Navy, who was graduated from the naval academy today. The groom is a native of Laurel, Miss., and comes from a distinguished family.

Berryville, Va., June 3.—Miss Ellen Lane Williams, of Berryville, is the bride today of Lieut. George Bamford Aslie, U. S. Navy. The wedding takes place in Grace Episcopal church, this town.

Boston, June 3.—An out-of-door reception will follow the wedding in Brookline today of Miss Frances Marie Clausen and Joseph Shattuck Ely, of Hayedale, N. Y. The wedding is at 4 in First Parish church, and the reception will be on the estate of Gardner Washburn, near the Brookline Country Club.

Grand Rapids, Mich., June 3—Miss Irene Wurzburg, of this city, will be the bride of Sidney Gardiner, of Chicago, in a society wedding today at Grace Episcopal church. Washington, New York and Chicago society people are attending.

Chicago, June 3.—Miss Lyle Comstock, of Chicago, and Curry Stimson Prescott, of Menominee, Mich., will be married here at four this afternoon.

WHAT IS AILING MODERN COLLEGE BOY

Student Editors Now Believe It is "Sublime Indifference for the Future."

Princeton, June 3.—Student editors on the Princeton University campus have discovered what is ailing the modern college youth. They have named it "a sublime indifference for the future" and have announced that the ailment is about to be cured.

Two-thirds of the men who make a failure of their college work and "flunk out" of Princeton are, according to the Daily Princetonian, those who have failed to profit by their failures of other years and these failures having piled up, the student finally is let out into "the wide, wide world."

To solve this problem of accumulated failures the university authorities will next fall introduce a system designed to do away with student thoughtlessness and sublime indifference and, judging by first impressions, the new system will meet with great favor.

The plan divides conditions into two classes. Class F includes failures removable by examination and Class R includes those so serious that they cannot be removed by examination. In this latter case the conditioned student must repeat entirely the course in which he has failed and pass it satisfactorily. In repeating a course, however, a student must set aside some one of his regular courses till a latter term and can only carry more than the regular number of courses per term when he is entirely free of conditions. In this way a man is literally one-fifth conditioned and four-fifths unconditioned, two-fifths conditioned and three-fifths unconditioned, etc., as the figures may show. The condition is not a thing to be overlooked on the Princeton campus these days.

THE price of printing cannot be compared with the **cost** of printing until the wastebasket has been examined.
PLAINFIELD PRESS CO., 193 North Avenue.

NATIONAL GUARD NOTES

Commissioned officers of the First Battalion, Second Infantry, N. G. N. J., are looking forward to the annual school of instruction for the officers of the infantry and quartermaster corps, which will open at Sea Girt on June 19. It will last for a week, closing on June 24.

This camp is for officers and enlisted men, who are authorized to attend, including general officers, infantry officers, officers of the several staff departments and corps who have followed a prescribed course of instruction, and candidates for commissions. According to the report of Adjutant-General Sadler, of 247 officers qualified to attend last year, 198 and twelve candidates for commissions were present.

Although no program of the instruction to be given has been definitely announced as yet, it will likely be prepared with a view to meeting the needs of the officers in attendance, covering field operations of companies, battalions and regiments, transportation of troops and material, supply of a regiment in the field, convoy problems, money and property accountability and preparation of papers.

The most instructive feature of the camp last year was the formation of the company officers and candidates for commission into two provisional companies, under the command of regular army officers who conducted a course of instruction in interior economy of the company, and every phase of the activities of an infantry company in the armory and in the field. Particular attention was given to details for the purpose of overcoming the deficiencies of line officers noted by the inspector-instructors at the annual inspection the year previous.

This will no doubt be carried out during the coming camp. There will also likely be lectures by the inspector-instructors on the subjects of field orders, modern intrenchments, designation of infantry targets, military hygiene, military occupation in hostile territory, service of communication for line troops, field artillery in co-operation with the infantry and use of the machine guns.

The smoker held at the armory last Saturday night for the members of the First Battalion was a success in every way. A program of athletic events had been prepared for the soldiers and it gave them plenty of entertainment. It is likely that this will be made an annual event, as it is felt that it will stimplate recruiting. Little trouble has been experienced along this line during the past season, but it is believed that an entertainment such as was held last Saturday night will tend to bring the men together and will stir up more interest in the work of the guard.

Lieutenant Colonel William B. Martin paid a high compliment to the officers of the First Battalion for the appearance of their respective companies at the regimental review held recently in Trenton.

The men of the First Battalion who are selected to attend the school of musketry at Sea Girt in July will be given an opportunity to improve their work previous to this camp of instruction. Colonel Martin has announced that he will hold special schools for those who are selected and they will receive special instructions at the armory so that they will be well prepared for the school at the State ranges. Announcement will be made in the near future regarding the time for the meeting of the special class.

Corporal Angus Beyer, of Company I, was elected to the rank of a sergeant last Thursday night to fill the vacancy caused by the promotion of Sergeant Thomas Hall to the second lieutenancy. This left a vacancy among the corporals to which Private E. A. Scheckler was promoted.

THE WOMAN'S COLUMN

Fort Worth, Tex.—Mrs. Mary Jane Skidmore, of Fort Worth, said to be one of the three living real daughters of the American Revolution, is celebrated her eighty-seventh birthday yesterday. Fort Worth Chapter of the D. A. R. will hold a reception in her honor. Her father was Jonas Frazee, of Cincinnati, who served three years under George Washington and who heard the liberty bell ring in Philadelphia.

St. Louis.—Among the graduates from St. Louis College of Pharmacy who received the Ph. D. degree last week was a little Syrian girl who came to America only four years ago. Grace Steingardt and her mother could speak no word of English when they landed in America from Beyreuth, Syria. The young girl enrolled in the public schools and worked in a drug store.

Philadelphia.—Society women of Philadelphia are taking up aviation. Mrs. Paul Drenckla Mills, of Radnor, made her initial flight recently. Mrs. George C. Thomas, Jr., has also enrolled. They are planning ambitious flights and will have special machines built for their use.

New York.—Miss Margaret Carnegie, only child of Andrew Carnegie, the philanthropist, was graduated from a private school last week. Although only 19 years old, Miss Carnegie has already taken an active interest in civic and philanthropic movements and has for two years held the position of president of the Armstrong League, which disseminates information regarding the Indians and negroes.

Minneapolis.—Eighteen years ago in Minneapolis a girl of 13 began to give dancing lessons. Last week the woman who was the little girl and who is still giving dancing lessons, bought the Plaza hotel, one of the largest family hotels in the city. Miss Ethel Malcolm is the woman who danced her way into fortune. She will manage the hotel herself, between dancing classes.

San Francisco. Women from many States along the Pacific Coast are enlisted in the military encampment of 250 society women which opened today at the Presidio. Clad in khaki, and wearing elk-skin boots, they look real soldierlike. Barracks are to be used. In addition to the hospital course, there will be instruction in wig-wagging, heliographing and wireless telegraphy. The literary women of the State will teach history through the lives of the national heroes.

LOYALTY DEMONSTRATION.

New York, June 3.—A demonstration of their loyalty to America will be given at Sheepshead Bay tomorrow under the auspices of the United German Societies and the Austrian-Hungarian Societies of the Eastern cities. The day is designated as "American Liberty Day." A troop of German veterans of the Civil War will head the parade and a living American flag of 600 girls in uniform will be a feature. There will be floats of historic scenes in which famous Americans of German extraction took part. Molly Pitcher, Von Steuben, De Kalb, Pastorius, Muehlenberg, Carl Schurz and others will be shown in historic settings.

—Among the readers of this newspaper's classified columns are possible buyers for any desirable real estate in this city.

LEHIGH VALLEY CO. PLACES LARGE ORDER

Seventy New Locomotives Will Be Added to the Road's Equipment.

The Lehigh Valley Railroad placed an order yesterday for seventy new locomotives, forty of which will be of the "2-10-2" or Santa Fe type. These will be big powerful locomotives with ten driving wheels apiece. The other thirty locomotives will be of the "2-6-4" or Pacific type, with six drivers. These Pacific type locomotives will be the most powerful of this type of locomotive ever built. They are designed to haul sixty loaded freight cars up a fifteen-foot grade forty-three miles long in one hour. The Santa Fe type locomotives will be used exclusively for slow freight. The Pacific type locomotives are designed for fast freight service. They will, however, be equipped with steam heat apparatus and air signal so that they may be used in passenger service if desired.

Both types of engines will be equipped with Schmidt firetube superheaters, Walschaert valve gear, automatic stokers and all other modern devices for locomotives.

All of these locomotives will be built by the Baldwin Locomotive Works, delivery beginning Oct. 1, 1916.

The Santa Fe type locomotives will be eighty-four feet, seven and one-fourth inches long over all, including tender; and, when carrying their full capacity of coal and water, will weigh 542,700 pounds each. The Pacific type locomotives will be seventy-six feet, ten inches long over all; and, when carrying their full capacity of coal and water, will weigh 452,700 pounds each. In other words, all the locomotives just ordered for the Lehigh Valley Railroad after coupled together will cover a mile of track and about four hundred feet additional. The total weight will be 35,289,000 pounds, or 17,644½ tons.

Including this last seventy, the Lehigh Valley Railroad has ordered 125 new locomotives in the last eight months.

—When discontent reaches a certain point, the furnished room advertisements become very interesting to some people.

For the College Girl

By Hester Winthrop

A Delectable Dance Frock

For Athletic Wear a New Middy of Tan Crash Trimmed in the College Colors

A Dark Go-Between or Travelling Suit of Serge with Youthful Collar Cuffs and Tie

For Classroom Wear Nothing Rivals the Becoming Peter Thompson of Blue Serge

The Sport Coat of Green Fibre Silk; the Skirt of Striped Green and Tan Crash

June a Gala Month At College and Summery Raiment Must Be Provided - Fetching Sport Togs for Campus and Athletic Field - The Class Day Frock, Hat and Parasol - Accessories.

OVER Decoration Day week-end the college girl is in town for a brief visit with the home people and a day of shopping for June wearables. So many of the prettiest summer things appear in the shops during May that it is usually a mistake to stock up too generously at Easter vacation time, and for the June weeks quite a complete summer wardrobe will be required by the college maid. June is a busy month at college. Some of the most important social affairs occur then; and the Commencement and Class-day festivities demand their share of alluring raiment. There are the June athletic events, too—sport toggery must be ready for that. Indeed for these few weeks in June the college girl must have a complete little summer outfit of her own—and after college has closed and she is home with leisure for shopping and fittings it will be too late to provide what she should have had, to take her place with distinction among her college mates.

The Natty Go-Between Tailleur.

First of all, the college girl must have something smart and correct to travel in. Perhaps she purchased this during the Easter vacation, perhaps not. At any rate it will take the form, either of a smart and simple tailored suit, or a very good-looking separate coat to be worn with skirt and blouse or a pretty frock, and in buying it, one looks ahead to summer when it will serve as a traveling costume and prove useful during early autumn days.

If the choice is a separate coat, the college girl cannot do better than to select one of black and white checked worsted with a hat of black milan in one of the new wide-brim sailor shapes, trimmed with black and white grosgrain ribbon. The checked coat will look best over a rather dark skirt, or a frock of navy blue taffeta, crepe de chine or mohair and worsted mixture which is light in weight, very durable and possessed of a charming, silky sheen. Add pretty boots of fawn-colored glazed kid, irreproachable gloves and a small handbag of pleated silk, and our college maid will be an attractive and correct little exponent of youthful style when she steps aboard the train.

If, on the other hand, the go-between costume is a tailored suit, care should be taken to select a youthful and not too "fussy" model.

The blue serge tailored suit pictured is smart as well as youthful and correct for a college maid. The serge is in a very dark navy shade, called crows-wing blue and skirt and coat though cut with snappy style have no tendency toward exaggeration. The foot of the closely pleated skirt and the edge of the coat are faced with a lightweight resilient lining which keeps the edge crisp and prevents the material from falling too limply. The pleating of the coat is set below a raised belt and the slanting patch pockets are applied over the pleats which are thus held down flatly at the sides of the garment.

The picturesque collar and tie could only be worn by a young woman, so this style adds to the youthful dash of the costume. Collar and cuffs are of white glazed kid; the tie of navy blue silk polka dotted in white.

Campus and Class Wear.

Whatever would thousands and thousands of school and college maids have done, had not one unforgettable Peter Thompson created the middy dress? So comfy it is, so neat, so youthful and so altogether desirable a costume—if one is anywhere between the ages of ten and twenty-five. After the quarter century milestone one must regretfully let the Peter Thompson go, for while adding youthfulness to youth, it accentuates age. The campus and classroom frock pictured is a typical Peter Thompson model, made of hard-twisted navy blue serge, with baggy sailor blouse opening at the neck below a wide sailor collar. There is no front closing; the blouse slips on over the head and a "shield" of the serge buttons across the deep V of the neck opening. There are special touches of smartness that distinguish the true Peter Thompson middy. One of these is the overlapping yoke section of the blouse which, with its curved outline and machine stitching, makes a graceful trimming on the blouse front. Another feature is the chevron ornament on the sleeve; and the sleeve, you will note, is smoothly pleated into the cuff, giving an especially neat effect. This year's middy dresses have the graceful pleated skirt, attached to a smoothly fitting hip-yoke, and of course this yoke laces up the back in imitation of the sailorman's breeches—an unfailing feature of the smart middy costume for pretty maids.

For the Athletic Field.

The college girl secretly hopes that she will cut a dash when she appears for the first time in her brand new sports outfit. With the exception, perhaps, of the wonderful new dancing frock folded away in tissue wrappings and awaiting the night of the Prom., the sports outfit is most dearly cherished of all the new clothes. A comfortable new sports waist for tennis, golf and canoeing is pictured; and also a new silk sports coat with hat to match. The pictures give no idea, really, of these garments for color is the prime interest in both cases and the black and white newspaper print of course shows none of this charm of hue. For instance, the sports waist is of biscuit-colored crash with collar, belt, cuffs and edge-pipings of rich yellow linen. The model comes also with green linen trimming. This blouse slips on over the head and is, as you see, slashed almost to the waistline from the yellow collar, the edges of the slash having yellow pipings. Pearl buttons linked with cord hold the slash together. This attractive waist may be worn with a sport skirt of tan crash or, as in the picture, with a skirt of tan and brown striped panama cloth. The silk sweater—or as one should say, nowadays, "country-coat"—is green with white trimmings. The skirt is of white and green striped tussah, the stripes arranged obliquely in alternate gores. The hat is of cream milan with coarse embroidery in green yarn and a cockade of pleated white ribbon.

One or two tub frocks in simple sport lines will not come amiss, for there will be warm days in June when something cooler than the serge Peter Thompson will be agreeable—and the faculty does not look kindly upon too informal athletic raiment in the classroom. This is a year of separate skirts and blouses but the blouse and separate skirt effect can easily be achieved in a one-piece costume, and this is altogether the best for a college girl who is apt to be careless about adjusting blouse-belt-and-skirt, as the trio should be adjusted to look just right. A sports-dress of the sort suggested, is of white linen with loose, long-sleeved waist, gathered to a deep yoke. The skirt is gathered at the belt and has two oblique pockets. At the ankle is a very deep hem. Buttons run down the front of the blouse from the turn-over collar, and skirt is attached to blouse under a broad belt of the linen lapped under two buttons. Another neat sports dress is of tan and white linen with collar and cuffs of white [illegible]andie. Buttons run all the way down waist and skirt and a brown silk necktie is knotted under the wide, turned down organdie collar.

June Accessories.

In the business and play of the final college weeks there will be simply no time at all to repair ravages of the wardrobe, so the college girl must be amply supplied with the little things of dress; with fresh collars and cuffs ready to baste in; with stockings to accompany sport shoes, dancing slippers, and the buttoned boots of formal type; with dozens of handkerchiefs; with parasols for those campus occasions when fluffy feminine garb looks pleasing against the green; with neckties, belts, gay pugarrees for sport headgear and with—above all—an indispensable wrist-watch th[illegible] not a minute may be lost in the crowded days by miscalculations of time!

A few paragraphs back [illegible]on was made of the cherished evening frock ready to burst forth in all its dainty prettiness on the great occasion of the college Prom. What could be more enchanting in the way of a June dance frock than the girlish costume of white taffeta and embroidered filet [illegible] with little touches of narrow [illegible]elvet, each sporting a fluttering [illegible] bow? Soft as June moonlight itself, this little frock, and fresh and young as a June morning. The upper part of the skirt is of white taffeta, joined with a cording to two flounces of embroidered filet net. Featherbone tubular boning is run through the cord, distending the skirt smartly below the hip. Plain filet net was used for the long sleeves and this net is draped over a gathered bodice of white tulle. Black velvet ribbons, tied across the soft tulle, show through the outer net.

The Porch Inviting

FROM May until October the porch is the living room of the family, and there seems no go d reason why just as much thought and care should not be given to its attractive quality as is ordinarily gi[illegible] to making an indoor living room attractive. The porch, indeed, if one is influenced by such things, is a much more conspicuous evidence of taste and culture than the indoor living room hidden away behind four walls and only on parade when visitors come inside the home. The porch on the other hand is always on parade. If it is charming and harmonious in furnishing, it suggests an indoor environment where charm and harmony reign; if the porch is unattractive and uninviting—with cast-off furniture and uncomfortable chairs—every passerby will understand that there are limits to the requirements of beauty and good taste, in that particular household.

Porch furniture should be selected with the dimensions of the porch in mind. Sleepy-hollow chairs—with no space to move about between them—will not make a luxurious porch; vistas of green, a suggestion of space and roominess must be obtained at all costs for these are the things that make the out-of-door room most pleasing. There are long, narrow wicker porch tables which are excellent for porches that are not very wide. These tables have shelves underneath and wicker pockets at the ends for magazines, fancy-work and the like. They take up much less room than a round table and look well on a long, narrow porch. A swinging settee across the end of a long porch, breaks the length and helps to give the cosy, roomy look that is so desirable. If you have a very long porch across the front or side of the house, shorten it at one end by a cushioned wicker settee and at the other by a swinging settee. One of the long, narrow tables just described, may be pushed back against the house wall and two or three low chairs will occupy the space between the settees. Do not make a narrow porch still narrower with flower boxes or even potted plants along the edge. A low railing around such a porch makes it seem wider and more roomy, and on the ground, below the railing, bright colored flowers may be planted. Above all, never run a long, narrow strip of carpet or matting down the center of a narrow porch. This only emphasizes the lack of width. Break the floor space with two or three square or oblong porch rugs, and remember that deep awnings will increase the apparent width of your porch materially. Even when a house faces north and there is no danger of the sun being troublesome on summer days, an awning adds tenfold to the attractiveness of the out-of-door living room, lending a suggestion of luxury, coolness and privacy—besides the valuable suggestion of space.

It is the fad now to furnish the porch in bright, soft colors; and these harmonize artistically with the color of the house walls and with the flowers planted around the porch. Having once chosen the porch color scheme, abide by it—until the house is repainted or the garden replanted—and let not turkey red cushions stray into a blue and orange environment; or brown wicker rockers spoil the harmony of a blue and white arrangement.

Blue and orange is especially suitable for a porch having a southern exposure. A delightful porch of this type has its floor tinted a soft gray; its ceiling a warm, deep orange. On the gray floor are spread blue rugs and in the blue wicker chairs are cushions of orange sunfast material. There is a round porch table of blue wicker on which is a circular cover of orange linen and in the center of the table stands a deep blue pottery jug for flowers. White wicker furniture dashed with scarlet, and scarlet cushions give cheery brightness to a very shady porch on the north side. In front of this porch on a bit of lawn which the sun reaches in the morning is a great bed of scarlet geraniums, and the color scheme is charming, and is added to appreciably by red and white striped awnings, not needed for shade but very effective withal.

A porch furnished in green is particularly cool and inviting on a warm day and green is a favorite color scheme for deep verandas on the sunny side of the house. Porch furniture in green wicker or green-painted wood may be had at moderate price; and green porch rugs of fibre or rush weave may also be had quite inexpensively in green. Awnings of white and green-striped canvas and one or two green or deep yellow pottery flower receptacles will add their quota of restful charm to such a porch.

Growing plants and flowers add greatly to the rustic charm of a porch looking out into a country landscape. With very little trouble vines may be trained to cover that end of the porch which does not command a pleasing view and long flower boxes on the porch railing may have more vines to trail over the rail. A wicker flower stand for growing plants may be moved about to catch the sun or to make a background for the teatable. A galvanized iron pan fits into the wicker stand and may be lifted out when it is desirable to change the plants or to give them a good wetting.

The cozy wing chair is well placed beside another graceful plant stand whose circular receptacle holds a growing palm. A cool and delightful corner this, with the great palm whispering in the breeze and the big chair ready to sink into for a few moment's chat or an hour's reading.

Growing plants and flowers add greatly to the rustic charm of a porch looking out into a country landscape.

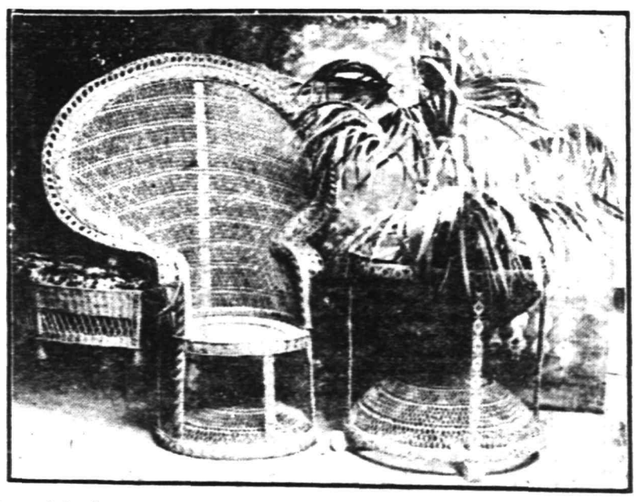

A restful wing chair of wicker, sheltered behind a big palm whose leaves rustle invitingly in the breeze.

SUMMER SUNHATS ARE BLACK.

OF course one does not say "sunhat" any more; the modern word is "Sport hat." And this summer the exceedingly smart, exclusive sport hat is to be black; of supple straw and very wide-brimmed, with a band and tailored bow of two-tone ribbon. Some of these hats of black milan have bands of white and black grosgrain ribbon; other models, of black basket straw are trimmed with blue and green, blue and white, or scarlet and white ribbon in fetching effect

SCOOP THE CUB REPORTER — WHAT KIND OF A HORSE DID YOU START IN ON, JOE? — BY "HOP"

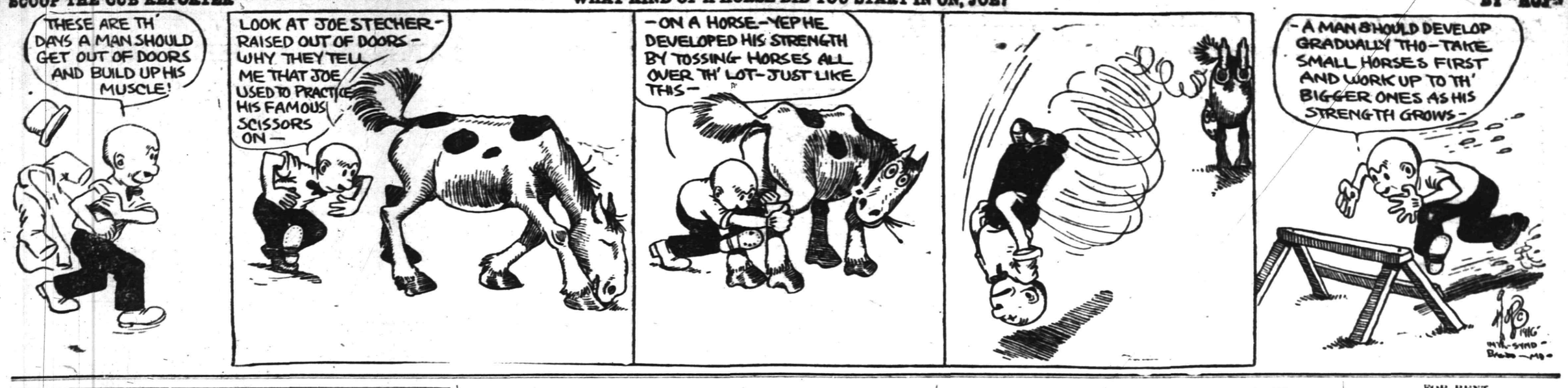

Mono Storage

Warehouse

North Avenue

Opp. Freight House

125 East Front Street

The wise housewife welcomes the facilities that our FINE STORAGE BUILDING offers—for when she stores her home's furnishings there she knows that they are safe from vermin, theft, etc.

The cost of our STORAGE SERVICE is moderate—it makes storing furniture with a friend or relative a very questionable economy.

Inquiries and inspections invited.

HAND'S EXPRESS CO.

ORGANIZED 1864.

THE FIRST NATIONAL BANK OF PLAINFIELD

A COMMERCIAL BANK WITH SAVINGS and SAFE DEPOSIT DEPARTMENTS

FOUR PER CENT INTEREST PAID ON SAVINGS ACCOUNTS

AUCTIONEERS.

THE LEADING AUCTIONEERS

W. A. SCHORB & CO.

Also Dealers in Second Hand Furniture—Bought and Sold. 120 Madison Av., Jackson Bldg. Telephone 2296.

ROBT. MURRAY'S Auction Rooms and Storage Ware Rooms

326 to 330 West Front Street, Corner Grove

Large and small rooms. Household Furniture, Trunks, etc., at very low rates.

Phone 666.

All Seasonable PLANTS AND CUT FLOWERS

Floral Design Work a Specialty.

Chas. L. Stanley

Store 159 E. Front St. Tel. 928. Greenhouses and Nurseries, 1126 South Ave. Tel. 331.

Carnations a Specialty

FORRISTEL NURSERY

Successor to RELLEVIEW AVE. NURSERY CO.

W. H. Forristel, Manager.

Tel. 1349.

—Going to build? See Saturday's Press.

Classified Advertisements for insertion in the Plainfield Daily Press can be filed with the following authorized agents at regular office rates:

SCOTCH PLAINS.
H. C. Flannery, Park Avenue, (Phone 1478-W.)

FANWOOD
Walter VanHosen, North Ave., (Phone 1227)

SOUTH PLAINFIELD
P. F. Kaine (Phone 2082-M-2)

DUNELLEN
Robert Bogardus, New Market Road. (Phone 2808-W)

HIGH CLASS MONUMENTAL WORK Of Every Description

JOHN J. BROWN

Successor to Brown and Gillespie

Fourth and Richmond Streets

Telephone 140.

AUTO BUSES

Dances, Parties, Lodges, etc. Parties from 18 to 50 people transported any distance at reasonable prices.

SUBURBAN TRANSIT CO., R. W. Campbell, Mgr.

310 Park Avenue. 'Phone 130

L. L. MANNING & SON

STEAM GRANITE WORKS

Corner Central Ave. and West Front St Opp. First Baptist Church. 'Phone 338-J

Estab. 1866 Tel. 2054

J. J. & C. A. HIGGINS

UNDERTAKERS.

Private Funeral Chapel

109-111 West Fourth Street

Auto Cortege for Long Distance.

A. M. RUNYON & SON, UNDERTAKERS

402 Park Ave. Telephone No. 40

Office open day and night.

Office of Hillside Cemetery.

New York Office 14 East 39th Street

Telephone Call 3341 Murray Hill

New York Embalmers' License 4689

New York State Registered License Undertakers No. 315.

T. A. MOORE UNDERTAKER

612 E Sixth St.

Tel. 741-R

Established 1872.

P. CASEY & SON, Undertakers and Embalmers.

Office 100 North Ave | Telephone 2331 | Residence 417 W. 3rd St

N. Y. Office, 10 E. 22nd St. Tel. 2094 Gramercy

FLOORS

HARDWOOD AND PARQUET

Old Floors Refinished.

S. E. WARD & CO.

108 Depot Park. Manning Building. Plainfield, N. J. 'Phone 470.

CLASSIFIED ADVERTISEMENTS

The Stepping Stones to Opportunity
Where Small Ads. Bring Big Results
The Public Eye is on This Page

WHEN ANSWERING WANT ADS., MENTION THE *PRESS*

Phone 3000 :: :: :: :: We Do The Rest

CLASSIFIED RATES.

One cent a word first insertion, one-half a cent a word thereafter. Fifty cents a line for one month. Double charge for Capitals. Minimum 10 cents. No display or black face type used.

The Plainfield Daily Press cannot give information regarding advertisements for which answers are to be sent care of the Press. Persons replying must furnish answers as stated in advertisement.

We have a large surplus of all varieties of plants and must clean up on same to allow for extensive repairs. Visit the Greenhouse near Netherwood Depot. You will be well repaid for your time.

Magnolias, 4 feet, from storage, ...$1.25

Rhododendrons, 2 to 5 feet, $1.00 to $2.50

Hardy Everblooming Roses, 25c up.

Climbing Roses.

And a big assortment of other plants.

Chas. L. Stanley

159 E. Front St. Tel. 928

616

DIED.

TEMPLE—On Thursday, June 1, 1916, Martha B., wife of John Temple, aged 69 years.

Funeral services at the residence of Mr. P. D. Loizeaux, 1215 Putnam avenue, on Saturday evening, June 3, at 8 o'clock. Interment at Albany, New York. 6 2 2

ACKERMAN—On Thursday, June 1, Herold W. Ackerman, in his 18th year.

Funeral services from his late home, 108 Liberty street, on Sunday, June 4, at 2.30 p. m. Funeral private. 6 2 2

BAUGHAN—On Friday afternoon, June 2, 1916, George S. Baughan, in his 66th year.

Services from his late residence, 341 Watchung avenue, Sunday afternoon, June 4, at 2:30 o'clock. Interment Hillside cemetery.

ROBINSON—On Saturday, June 3, 1916, Elizabeth W., wife of Samuel J. Robinson.

Funeral at her late residence, 744 West Third street, on Tuesday, June 6, at 8:30 A. M. and at St. Mary's Roman Catholic church at 9 o'clock where mass of requiem will be offered for the repose of her soul. Interment in Hillside cemetery. 6 3 2

STORAGE BATTERIES.

WILLARD STORAGE batteries for service and satisfaction. The Willard batteries have stood the test the world over. Plainfield Storage Battery Company at Stryker's Garage. 6 3 1y

MOTOR VANS.

"KEEP MOVING," that's my motto. Three large motor vans at your service for local and long distance hauling. 'Phone 641-J. Henry Wierenga, 421 East Fifth street. 6 3 4mo

There's a Place on a Pay-Roll For Your Name!

For the man or woman who can do some useful work Well is always needed in this City of Work!

The right place for you may be found—perhaps with little delay—by a campiagn of classified advertising in the Plainfield Daily Press.

So let classified advertising place your name, once more on a pay-roll!

—Until you have canvassed the leaders of this newspaper on the matter, do not decide whether or not this may be a "poor time to sell" that property.

HELP WANTED—FEMALE.

WANTED—EXPERIENCED OPERATORS ON BUTTON AND BUTTONHOLE MACHINES; ALSO A FEW GIRLS ON ZIG-ZAG MACHINES. NAT LEVY & CO., 339 WATCHUNG AVENUE. 3 14 tf

WANTED—Operators, also learners; paid while learning. Schiller Bros., 320 West Front street, two flights up. Look for name on door. 5 29 1mo

COMPETENT girl for general housework to go to beach for summer. Apply in person, 1228 Lenox avenue, 'Phone 496-M. 6 2 3

WANTED—Experienced white cook, best references; Protestant preferred; to go to seashore for the summer. Apply 965 Madison avenue; Tel. 2529. 4 31 tf

WANTED—Help to wash dishes and assist in kitchen. 433 East Seventh street. 5 3 tf

WANTED—Thoroughly competent (white) general housekeeper, who is also a good cook and waitress; clergyman's family of three. 124 West Eighth street, city. 5 25 tf

GIRL for general housework, white; no laundry. Apply 434 West Seventh street. 5 11 tf

WANTED — General houseworker. Call 346 Franklin place. 5 9 tf

EMPLOYMENT AGENCIES.

READ THIS—Murray's Employment Registry, 326 West Front street, near Grove, for reliable help; fees reduced, and very moderate. 'Phone 666. 2 13 tf

MRS. KELLER'S Employment Agency, 22 Somerset place, all nationalities. 'Phone 1724. tf

EMPLOYMENT AGENCY—During the months of June-September my agency will be open only evenings between 7 to 10. Orders for help kindly send by mail, stating full particulars. T. W. Hansson, 122 Watchung avenue. 6 2 6

AUTOMOBILE REPAIRING, ETC.

AUTOMOBILES washed while you wait. Washing autos is my business. I know how. My prices are reasonable. A trial will convince you. John Hurley, 150 East Fourth street. 6 2 4mo

EXPERT automobile repairing. Quick service. Expert mechanics employed. Automobile repairing is our business. We know how. Queen City Garage, 209 East Fifth street; 'Phone 2332. 6 2 3mo

GENERAL repairing of carriages and business wagons. Automobile repairing a specialty. Iron work of all kinds done. J. P. Homan, 29-31 Somerset street; 'Phone 2677. 6 3 3mo

THIS is the time to get a new top for your touring car or have the old one recovered. Our price for this work will be a revelation. J. H. De Ley; 'Phone 869. 34 Somerset street. 6 3 3mo

MERCHANT TAILORING.

TRY my service for your next suit. Up-to-the-minute tailored suits from $25 up. Workmanship and cloth guaranteed. William Marangello, 436 East Fifth street; 'Phone 243-M. 6 3 3mo

CLEANING AND PRESSING.

HIGH-GRADE cleaning and pressing of ladies' and gents' clothes. Also buy and sell ladies' and gents' second-hand clothing and shoes. W. M. Stinson, 159 East Fourth street; 'Phone 2526. 6 3 3mo

CHANCE FOR PRESS ADVERTISERS TO ATTRACT THE ATTENTION OF THE ENTIRE COUNTY.

As the result of an agreement between the Plainfield Daily Press and the Elizabeth Evening Times any advertiser placing a classified ad in the Press may have that same ad inserted in the Elizabeth Evening Times upon the payment of one-half more than is charged for the Daily Press insertion alone. Thus, if an advertisement in the Daily Press costs forty cents, the same advertisement may be placed in the Elizabeth paper for an additional twenty cents.

The Elizabeth Evening Times has a circulation of 9,000 and is widely distributed throughout Union County. Thus if an advertiser places his advertisement in the Plainfield Daily Press and Elizabeth Evening Times he places it before the eyes of thousands of readers at a very small cost.

Most advertisers welcome the opportunity to attract the attention of the whole county to their offerings and with the co-operation of the Elizabeth Evening Times the Plainfield Daily Press is now able to make this possible. The Elizabeth Evening Times has earned a reputation for itself as an advertising medium, especially along the classified line, and it is a well known fact that its influence extends into other counties besides Union.

MISCELLANEOUS.

WALTER L. SCRIVEN, carpenter and builder, 203 View avenue, Plainfield, N. J., jobbing a specialty, city or country. 4 18 3mos

TIRES and tubes repaired and vulcanized; improved methods; prices right; work guaranteed. Rear, 15 Somerset street. 4 19 tf

H. M. CLARK, carpenter and builder, 60 Grandview avenue; jobbing a specialty. 5 4 1mo

WHY NOT brighten up your home? We have a full line of gas and electric portables, showers, domes, semi-indirects, store fixtures and gas and electric supplies, at the lowest prices in the city. Naylor & Naylor, 128 North avenue. 12 13 tf

SHOE REPAIRING—First class shoe repairing done while you wait. All shoes made to look like new. All work guaranteed. Plainfield Shoe Rebuilding Co., 308 Watchung avenue. Old shoes made to look like new.

INSURANCE—ALL BRANCHES. AGENT FOR NATIONAL SURETY CO. J. T. VAIL. tf

MONEY TO LOAN

MONEY TO LOAN on bond and mortgage. J. T. Vail. tf

MONEY TO LOAN—First mortgage security; property centrally located. L. A. Clement, attorney, Babcock building. 3 9 tf

MONEY to loan on bond and mortgage. Charles L. Moffett, attorney, Woodhull & Martin building. 5 22 1mo

MONEY TO LOAN on mortgage. H. H. Linbarger, 197 North avenue; phone 955 tf

MONEY TO LOAN on mortgage. Manning & Curtis, 106 Depot Park. tf

MONEY TO LOAN on bond and mortgage. Mulford, opposite depot. tf

HELP WANTED—MALE.

WANTED—FOR TOOL ROOM—Grinders (Brown & Sharp Universal, Cincinnati (Universal), expert lathe hand.

FOR TOOL STOCK ROOM—Experienced stockkeeper.

FOR MACHINE SHOP—Experienced machine setters and operators for milling, drilling and lathe; machine setter for automatics (Brown & Sharpe).

FOR ASSEMBLYING AND INSPECTION ROOM—Experienced assembler and inspectors, helpers.

FOR FOUNDRY—Core-maker, machine moulder, laborers.

AMBITIOUS young man, not under 18, with good education preferred; no ammunition; no night work. Apply 1-3 p. m. Monday, and following days, Bosch Magneto Co., South avenue. 6 2 2

FOUNDRY laborers wanted; steady work; $2.31 for nine hours' work. Hall Printing Press Company, Dunellen, New Jersey. 6 3 2

WANTED—Ex clerks who want outdoor employment. We have a proposition that would appeal to you. Good returns selling our high grade nursery stock. Outfit loaned. Write for terms. References. Brown Brothers' Nurseries, Rochester, N. Y.

HELPER in foundry and shop wanted. Hinman Bronze Works, 109-15 Berckman street.

WANTED—Foreman for auto and carriage paint shop. Laing Machine Auto Repair Co.

TOOLMAKER, all around man, experienced at jigs, fixtures and cutting tools; steady position; no ammunition and no night work. Call from 1 to 3 p. m., Monday and following days or apply in writing to Bosch Magneto Co.

MESSENGER boy, 16 years old, with bicycle; salary $25 monthly; excellent opportunity for bright boy. Western Union. 3 17 tf

WANTED—Chauffeur and general man; must have had experience driving limousine. Address Chauffeur, care Press. 6 2 2

REAL ESTATE FOR SALE.

LOTS FOR SALE—Clinton avenue and Fourth street—Choicest lots in Plainfield; streets macadamized, flagged and curbed; $50 cash secures any lot, balance terms to suit, or will take back mortgage at 4 per cent. interest. Will help you build. Den. J. Galbraith, 605 Darrow avenue. 5 5 tf

BUSINESS property for sale, two stores and two improved flats, 312-316 Liberty street; lot 60x150; annual rent about $1,000. A money maker for anyone that can give it proper attention. Make an offer. Fred H. Firstbrook, 116 West Front street. 6 2 3

FOR SALE—Double house, 6 rooms and bath, all improvements, except heat, renting for $32 per month. Price $3,500. Lot contains over one-half acre. M. F. Gano, 315 Watchung avenue. 6 2 tf

INCOME property for sale, good paying investment. Address Investment, care of Press. 4 16 tf

LOST AND FOUND.

LOST—During past week, platinum ring, set with sapphires, centre stone about one caret, surrounded by small black sapphires. Finder return to 10 Mountain avenue and receive reward. 6 1 3

SITUATION WANTED—FEMALE.

WANTED—Position as housekeeper for gentleman's home or widower's assistant. Address "E. A. M." care Daily Press, Plainfield. 5 3 3

FOR RENT

FOUR rooms to let. 321 Park avenue. J. Manley, storage. 4 4 tf

MOVING PICTURE OR STEREOPTICON SHEET FOR RENT, big enough for the largest hall. Apply Daily Press office. tf

MODERATE front office to let. Inquire Silbert's jewelry store. 4 18 tf

NEW 5 and 7 passenger car for rent. Plainfield Cab Co. 5 12 1mo

FOR RENT—Nice 6 room apartment, all improvements; good location; reasonable rent. Apply J. S. Johnston, care Shirley & Johnston. 5 26 6

FOR RENT—Apartment, 609 Watchung avenue, 3 rooms and bath. H. G. Johnson, 720 Watchung avenue; 'Phone 1887-W. 5 3 tf

TO LET—7-room house, all improvements, near Saurer's plant; $25. M. F. Gano, 315 Watchung avenue, opposite Fourth street. 4 22 tf

TO LET—3 rooms and bath; all improvements; heat furnished. 732 East Sixth street. 5 31 4

FOR RENT—Upper half of two-family house, 49 Brook avenue; rent reasonable to small family of adults. Owner on premises. 6 3 tf

FIVE-ROOM apartment to let, all modern improvements; Wallace place, near Spooner avenue. Inquire 306 East Front street. 5 27 tf

HOUSES and flats for rent, with all improvements. Inquire at J. Nathanson's, 204 West Front street. 6 1 16

NEATLY furnished front room for two men only. 828 West Fourth street. 6 1 3

TO LET—18 room house, on Manning avenue, all improvements, suitable for rooming house, $40 month; also house on Leland avenue and East Sixth street for sale. R. E. Myers, 208 Watchung avenue. 6 1 tf

FOR RENT—May 1, house 502 West Eighth street, corner Madison avenue, all improvements; 3 bath rooms; hardwood floors; in A-1 condition; hot water heat. W. F. Arnold, City National Bank. 2 3 tf

FIVE rooms, all improvements, to let. 423 John street. 5 29 12

STORE to rent, corner Watchung avenue and Fifth street. Apply, Neuman Brothers Co. 12 20 tf

FOR SALE

FOR SALE—Cedar wood for fences, arbors, rustic work, etc. John Mobus, P. O. Box 320, City; 'Phone 2538-J. 4 1 tf

FOR SALE—Sweet potato plants, at Elliott's, 1027 West Eighth street. 6 1 3

BLACKSMITH shop for sale, all tools, good location, also butcher shop, with horse, wagon, etc., ready for business. Inquire J. Nathanson, 204 West Front street. 6 1 6

FOR SALE—Horse, coming four years old, about 1,000 lbs.; kind and gentle; guaranteed. Joseph Harrigan, 929 South avenue. 6 2 tf

FOR SALE—One mahogany dresser, table, stand and davenport. One $350 piano for $100. Big bargain. Call and see for yourself. Chr. Northern, 218 East Front street. 6 2 1mo

HIGH BRED driving mare, harness, phaeton, breaking cart and trap. Maple Tree Inn, Fanwood, N. J. 6 1 12

J. W. PITTS, florist, 51 Leland avenue, Geranium plants, $1 a dozen; tomato and cabbage at wholesale and retail; cut flowers for funeral work. 'Phone 2689-J. 5 10 1mo

ALL kinds of carriages for sale. Plainfield Cab Co. 5 12 1mo

FOR SALE—Prosperous ice business. Enquire People's Ice Co., Scotch Plains, N. J. 5 20 tf

ROOMS AND BOARD.

APARTMENTS with private bath; also single room. 312 East Seventh street. 7 16 tf

THE "VANDERMARK"—Large and small rooms, with board. 137 Crescent avenue; 'Phone 2287. 5 18 1mo

AUTOMOBILES FOR SALE.

FOR SALE—1915 model Briscoe touring car, used one season. Apply at Scotch Plains Garage, Owner. 5 31 6

FOR SALE—Ford raceabout body, also Saxon raceabout. Apply 1060 Central avenue. 6 2 3

HELP WANTED—MALE OR FEMALE.

WANTED—Canvassers; state experience and references; good money for right party. Address W. C., care Daily Press. 3 22 tf

The Plainfield Trust Company

RESOURCES $6,800,000.00

DIRECTORS

Ernest R. Ackerman
J. Herbert Case
Frederick Geller
Augustus V. Heely
James W. Jackson
Edward H. Ladd, Jr
C. W. McCutchen

DIRECTORS

Harry H. Pond
Charles A. Reed
Isaac W. Rushmore
Frank H. Smith
Samuel Townsend
Cornelius B. Tyler
Lewis E. Waring
Orville T. Waring

OFFICERS:

O. T. Waring, President.
Augustus V. Heely, Vice-President
J. Herbert Case, Vice President
DeWitt Hubbell, Secretary and Treasurer
F. Irving Walsh, Asst. Sec'y-Treas.
A. H. Kirby, Assistant Treasurer

The business of this institution benefits by the mature judgment and broad experience of the men who direct its affairs and the Company's remarkable growth is evidence of their efficient and successfu lmanagement.

Harvey R. Linbarger
REAL ESTATE
INSURANCE
197 NORTH AVENUE.
Telephone 953.

WHY NOT HAVE YOUR BATHROOM TILED?
Bathroom, laundry and kitchen work a specialty.
Fireplaces, porches and vestibules tiled.
THOMAS H. ROSS
THE TILER
208 Watchung Avenue,
Plainfield, N. J.
Telephone Connection

JOHN S. HASKARD
'Phone 420.
Cash buyer of scrap, iron scrap, metals, rags and paper stock scrap, rubber, old automobiles and auto tires. New and repaired auto tires for sale.
Yard
WEST 3D AND McDOWELL STS.

SERVICE

BANKING SERVICE

We are giving Banking Service that is winning to us many personal and business accounts.

We believe that the substantial progress that is being made by this institution is due in large measure to the personal service we render our customers.

The State Trust Company offers its depositors the best security, the most modern banking facilities and every accommodation consistent with conservative banking.

We invite you to open an account with us and learn what SERVICE really is.

THE STATE TRUST COMPANY.
At the sign of the clock
201 Park Avenue

TRY A PRESS WANT AD.

PAINTERS AND DECORATORS.

LET US BRIGHTEN-UP YOUR HOME BY PAINTING IT!

WE DO
Paperhanging, Painting and Decorating in all its branches.

WE SELL
Paints, Brushes, Stains, Varnishes, Wallpaper, and in fact everything to brighten up your home.

L. B. Woolston. H. F. Woolston.
WOOLSTON & BUCKLE CO
Painters and Decorators,
143-145 NORTH AVENUE.
Established 1880. 'Phone 1086
m-s tf

James C. Hansen
DECORATOR
Dealer in
PAINTS, OIL, GLASS, VARNISHES, ETC.
141 East Front St., Plainfield, N. J.
Distrubtor of John W. Masury & Son's Pure Colors, Ready Mixed Paints, Etc.

1916 WALL PAPERS
IMPORTED and AMERICAN GOODS
C. CONOVER & CO
Decorators, Painters and Paper-Hangers, Window and Plate Glass.
115 Elmwood Place. Tel. 1145.

COAL AND WOOD DEALERS.

N. Meyers & Sons
COAL
COKE AND WOOD
Office tel. 1152-W. 121 Watchung Av.
Yard Tel. 1911.

AWNINGS
UPHOLSTERING
WINDOW SHADES
Frank G. Wikoff
721 W. Fourth St. Tel 1746.

PLAINFIELD WINDOW CLEANING COMPANY
H. MEIRSTRICH, Prop.
Stores, Offices, Private Residences, New Buildings Cleaned, Scrubbed and Oiled. Office, 121 Liberty St.; Tel. 1945.

It is to be hoped that every Plainfielder will be wearing a rose pinned on their dress or in the lapel on their coat by some one of the hundreds of women "taggers" who will be scattered all over this city on that day.

These "taggers," dressed as nurses, will cover the city from the Plainfield Country Club on one side to the Park Golf Club on the other—from the Netherwood station at one end to the Clinton Avenue station at the other—and all sections of the city in between these four points of the compass.

That day has been chosen by the Women's Auxiliary Board of Muhlenberg Hospital to ask all men, women and children of Plainfield—whether rich or poor—to contribute as much money as they are able to this most worthy organization which recognizes no creed—except the creed of helping the suffering.

$5,000 WANTED

DON'T FORGET:

ROSE TAG DAY
JUNE 17
SUNRISE TO SUNSET

KEEP IN MIND:

Every Penny Helps
Let Your Heart
Rule Your Purse

SHORT SKIRTS ARE YOUTHFUL
Short skirts are practical. Make them permanent. The smart woman of today wears her skirts at least six inches from the ground.
KEEP 'EM SHORT.

All Ready for the

Good Old Summertime

Everybody is now thinking of new summery footwear and we are ready with entirely different styles from those gathered for the April and May selling.

For now you will want "gauze weight" footwear, white shoes, and all the rest of summer's cool dainty shoe needs, and the summons of these alluring fashions is most interesting.

Van Arsdale's
127 E. Front St.

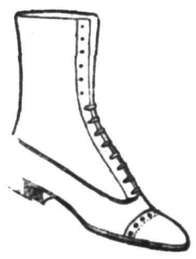

WHITE GOODS

The season's latest models in Canvas, Buckskin and Glaze kid. Cool, comfortable sport shoes. Just what you need for a few days' outing.

Special
Canvas Oxfords with rubber soles and heels, at
1.45

Sole Agency
Nettleton & Walk-over Shoes.
M. ABRAMS
229-233 W. Front St.

PANAMAS
FOR LADIES and GENTS

Are you thinking about having your Panama hat reblocked and cleaned? We will do it for you and add a new band and new leather, to look and wear like new.

No acid, sulphur, talc or numerous other preparations used.

Latest styles you will find here.

HERSEY HAT M'F'G and RENOVATING CO.
130 PARK AVE.

If you are a student of the "ads" you KNOW WHAT IT OUGHT TO COST.

$875 MODEL 17

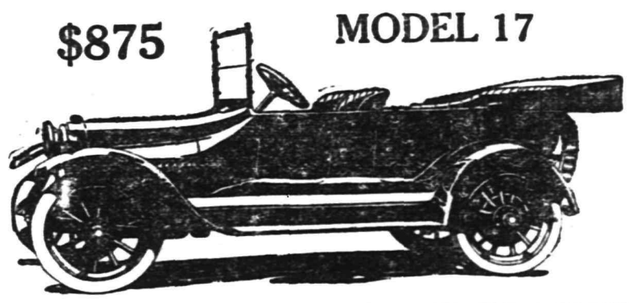

40 H. P. 7 Pas. STUDEBAKER

The world's greatest automobile value. A sweet, quiet, easy riding, luxurious, beautifully finished car at from $250 to $400 less than any comparable car.

Let us demonstrate this to you.

A. C. THOMPSON AUTO CO.
TEL. 1510, PLAINFIELD. 5 8 1mo

STAMP and COUPON EXCHANGE

Beautiful presents given in exchange for all kinds of Trading Stamps, Soap Wrappers, Milk Labels, Tobacco Tags, United Coupons.

We also buy, sell or exchange for stamps and all kinds of coupons.

207 North Avenue.
Opposite R. R. Depot.

ARRIVAL AND DEPARTURE OF MAILS AT PLAINFIELD POSTOFFICE.

NEW YORK MAILS. Arrive—5:30, 8:00, 8:40, 11:45 a. m., 1:30, 2:30, 5:00, 5:30, 8:30 p. m., 12 midnight. Close—6:30, 7:45, 10:00, 10:45 a. m., 12 noon, 2:00, 3:50, 5:45, 7:45, 9.00 p. m.
SOMERVILLE AND EASTON. Arrive—8.40, 10 45 a. m., 12:45 and 7:38 p. m. Close—6.30, 7:46 a. m., 1:30, 4:30 p. m.
PHILADELPHIA—Direct. Arrive—5:30, 8:00, 9:40, 11:45 a. m., 12:30, 2:30, 7:00 p. m. Close—6:30, 11:30 a. m., 1.30, 3.50 6.50, 9:00 p. m.
THROUGH FAST MAIL FOR EAST. Close—12 noon, 200, 3:50, 5:45 p. m
DIRECT THROUGT FAST MAIL FOR WEST. Close—6:30, 11:30 a. m., 1:30, 5:00 and 9:00 p. m.
PENNSYLVANIA. West of Easton. Close —6:30 a. m., 1.30, 5:00, 7:00 p. m.
ELIZABETH—Direct. Arrive—5:30, 8.40 a. m., 1.30, 2:00, 5:30 p. m. Close—7.45, 10:0 a. m., 12 noon, 5:45, 9:00 p. m.
NEWARK—Direct. Arrive—5:30, 8:45 a. m., 1:30, 2:30, 5:30 p. m. Close—6:30, 7:45, 10:45 a. m., 12 noon, :00, 3:50 5:45, 9.00 p. m.
WATCHUNG. Arrive—1:00, 6:45 p. m Close—9:00 a. m 5:30 p. m.
WARRENVILLE. Arrive—1:00 p. m. Close—2:00 a. m.
SUNDAY MAILS. Office open from 9.30 to 10:30 a. m.

A. E. HOAGLAND, P. M.

EXPERT TREE DOCTOR
Trimming, Spraying, Filling Cavities, and Curing Tree Diseases Scientifically.
Trees Removed and Re-Set
J. P. COSTELLO
17 MANNING AVENUE.
Phone 879.

ORGANIZED 1875

Prepare

is the word of the hour.
Prudent is the man who does not delay making the start.
Everyone should look ahead—everyone should place some of his income regularly to his credit in the bank.
Your account is invited.

4% Interest Paid on Savings Accounts.

CITY NATIONAL BANK

PLAINFIELD, N. J.

No exchange on out-of-town checks. Our checks collectible at par through the Federal Reserve Bank of New York and New York Clearing House.

REASONS WHY AN AUTOMOBILE IS A FIRE HAZARD.

A very good idea of the most common known causes for 132 tabulated and classified automobile fires are as follows:

Backfire through carburetor, 57; use of gasoline for cleaning, 44; filling tanks, 5; defective electric equipment on cars, 5; gasoline leaks in contract with hot exhausepipe, 4; smoking, 3; gasoline torch, 1; spontaneous combuston, 1; miscellaneous, 12; total, 132.

A policy from this office will pay any Loss or Damage by Fire, arising from any cause whatsoever.

Rate 75c per $100.

REAL ESTATE LOANS RENTS
GEO. M. CLARKE CO. Babcock Bldg. Telephone 369 Plainfield.
INSURANCE OF ALL KINDS.

The store's advertisement is the store's daily message to you—and there is not often a day in which there is not something new and interesting in that message.

FUMIGATE YOUR HOME
scientifically before closing it for the summer. Let us do it right in one night. Method thorough, cost small and results guaranteed. We make a specialty of fumigation after sickness.

SURE DEATH TO BUGS
Bedbugs—Ants—All Vermin
C. & C. EXTERMINATING CO.,
P. O. Box 647, Plainfield, N. J.

—Going to build? See Saturday's Press.

Established 1868.

CHOICE PICTURES, DAINTY MIRRORS AND UNIQUE PICTURE FRAMES.

AT

Swain's
317 W. FRONT STREET,
Plainfield, N. J.

Assortment larger than ever and prices very reasonable.

Artists' materials, Regilding, etc.

B. GORKIN
43 SOMERSET STREET
Phone 544
PLAINFIELD'S ONLY SPECIAL GLASS MAN
Mirrors re-silvered, Plate Glass furnished and set; Mirrors of all kinds.

SATURDAY HALF-HOLIDAY.
Beginning April 29 and until further notice, the Daily Press will be issued at 1 p. m. on Saturdays.

PLAINFIELD DAILY PRESS

THE WEATHER
Partly cloudy; probably showers in the interior; fair weather to follow.

Established May 10, 1887. TEN PAGES PLAINFIELD, NEW JERSEY, MONDAY, JUNE 5, 1916. TEN PAGES Two Cents a Copy, $5 a Year

TROOPER'S HORSE LOST IN SKIRMISH

Sergeant Brown Rolston's Valuable Mare Becomes Frightened and Runs Away.

ANIMAL STILL MISSING

Watchung Troop, Accompanied by Captain Rockwell and Colonel Hill Enjoy Hike in Preparation for Encampment June 24.

The Watchung Troop, accompanied by Captain Rockwell, of the regular army and Colonel Hill, of the New Jersey National Guard, went out on a practice hike over Saturday afternoon and yesterday, partly by way of preparing for their annual week of camp, which is to begin on June 24.

The troop camped at Drake's farm, adjoining Glenside Park, and in spite of the heavy rain of Saturday night, which made the little "dog" tents in which the troopers slept rather damp, the expedition was a great success. There was only one unfortunate incident—the loss of First Sergeant Brown Rolston's horse, a large light-chestnut thoroughbred mare, five years old, which he bought only a few weeks ago and had largely trained himself. To her, the picket line, with thirty or forty other horses, was totally strange; she broke two halters in succession and stayed loose about camp through the night, but in the morning, somebody trying to catch her so frightened her that she cantered off across the fields and disappeared, and nothing has yet been heard of her.

While the troop rode out Saturday afternoon the sky was clearing. Captain Borden broke the "A" section of troopers into squads, the leader of each being given written orders to find certain spots, and there to form "Cossack posts"—self-sustaining outposts used in advance of an advance guard in hostile country. Each of these Captain Borden visited and criticized according to the skill with which each post was organized. It was, therefore, not till 6 that the last detachment, under Corporal Cox, rode into camp. So settled did the weather then appear that the site chosen was a hollow, an ideal site for a small body of troops wishing to be concealed, but not one to be chosen when rain could be foreseen.

The rain came with a burst of wind while many of the troopers were still detaching from their saddles the half of a "dog" tent which each one carries. They were put up with all haste just as the first big drops fell to the peals of thunder, and the saddles and rifles were got inside just in time. But the troopers had to stay outside to dig trenches, water and feed the horses, and unload the wagon, and many were pretty wet before the wind passed by and the rain settled into a melancholy drizzle. But an excellent supper, prepared by the troop cooks, Kirby and Eugene Johnstone, and a big camp fire that the rain could not quench made this as nothing. There was singing by the quartet, and between that and a talk by Capt. Borden on the function of the "Cossack Post," taps were not sounded till nearly 11 o'clock. Then all the men but the stable guard crawled into their tiny tents, in each of which two men sleep—if the horses don't make too much noise. Several slipped off the picket line Saturday night and many kicked and bit, and the stable guards, relieved every two hours, had their hands full.

But the weather was perfect when the day's work began on Sunday at 4:45. The first event was a skirmish drill in the open fields, dismounted, in which an attack upon a hill ending with a most exhausting charge, was simulated. A close order mounted drill followed this. Then written orders were given Lieutenant Runkle and Lieutenant Charles. These stated that a war had begun, that cavalry patrols had been seen in the vicinity and that each lieutenant was to take his platoon to a certain point and reconnoitre. Each platoon represented one of the hostile armies, and the route assigned to each entailed hard and cautious riding, the main force in each case protecting itself with advance "points" of several men and with flankers. There were several clashes: Lieutenant Runkle's outposts, for instance, bagged Percy A. Ransome as he was riding at a gallop back to Lieutenant Charles to inform him of his discovery of the enemy, and Robert H. Cox, acting as a flanker. And Lieutenant Charles drove off one of Lieutenant Runkle's patrols and captured their horses. But neither force succeeded in surprising the other, which was to the credit of both.

The troop rode in for "mess" at 2 o'clock. At 3:30 their horses were fed, watered and cleaned, their full equipment packed upon the saddles, their rifles immaculate and the ride home began. It was made in record time at a fast trot for the most part, and troop quarters was reached a little after 4.

The troop's week in the open will not be that of formal camp. With the other troops of the squadron they will march for two days to a point in Northern New Jersey, where they will stay in camp for three days and then march back again.

—Press want ads. pay.

$5,600 GIVEN FOR Y. M. H. A. BUILDING

Goodly Sum Contributed in First Few Days of the Campaign.

A total of almost $5,600 has been subscribed to the building fund of the Plainfield Young Men's Hebrew Association and the ten days' campaign is but well started. Yesterday alone $1,300 was given to the fund. A number of checks have come in unsolicited and while the amounts are not exceedingly large this spirit is very pleasing to those in charge of the movement to secure a home for the association. Those who have sent in checks without solicitation include Mayor Leighton Calkins, Dr. Henry M. Maxson, J. B. E. Vanderhoef and others. The largest contribution of yesterday was from Jacob A. Fass and was for $200. The campaign will close after this week, and the committee desires to raise $15,000.

DEATH ENDS ILLNESS OF DAVID BOWDEN

Expert Road Builder and Contractor Passes Away in Muhlenberg Hospital.

David Bowden, at one time street supervisor under City Engineer Gavett, and known throughout this section as an expert on road building matters, died Saturday afternoon in Muhlenberg Hospital, where he had been under treatment for the past three weeks. He had been ailing for nearly a year with a stomach trouble which developed complications. It was only recently that he was compelled to give up his business as a contractor but after entering Muhlenberg failed rapidly.

David Bowden was born near Belfast, Ireland, fifty eight years ago and after spending his boyhood in Scotland came to this country in 1886. He was brought to Plainfield three years later by F. A. Dunham, the local civil engineer. Mr. Bowden remained in Mr. Dunham's employ for many years acting as foreman on the largest of his road jobs. One of these was at Olean, N. Y., where the Plainfielder installed many blocks of brick pavement and another was the opening up of Watchung avenue from East Front street into North Plainfield as far as Manning avenue. The deceased made a study of all kinds of road building and after leaving the city's employ as street supervisor did general road contracting himself.

He was prominent for many years in Perseverance Lodge, Knights of Pythias, and was a member of the Masonic fraternities. He was also a member of Hope chapel where for a long time he took a prominent part in the work of the Men's Bible class to which he belonged at the time of his death. Mr. Bowden's wife died ten years ago and his only near surviving relatives are nephews and nieces, several of whom live in Plainfield. These include Mrs. Thomas Brown, of Bergen street, Walter Bowden, of West Third street, and Samuel Bowden, of West Fourth street. The deceased last resided at 110 West Second street.

The funeral will be held at 402 Park avenue tomorrow afternoon at two o'clock and will be in charge of Rev. E. W. Skellenger, pastor of Hope chapel. Burial will be in Hillside cemetery.

CHIEF KIELY TO AID IN RECEIVING POLICE CHIEFS

Chief Kiely, of the Plainfield police department, will be active in the entertainment of the annual convention of Police Chiefs of America to be held in Newark this week. He will attend all meetings of the convention, which is to be called to order tomorrow and will be in session four days. Chief Kiely goes to Newark this afternoon to assist in making arrangements for the reception and entertainment of the distinguished guests. He has been a regular attendant at these conventions for years and numbers among his personal friends many of the police chiefs in all parts of the country. This morning a California delegate to the convention called him over the long distance telephone to say hello. The Californian had already arrived in Newark.

THE TEMPERATURE.

The temperature recorded at the State Trust Company today was as follows: 9 a. m., 70 degrees; 11 a. m., 77 degrees; 1 p. m., 77 degrees.

YOUNG PEOPLE'S MEETING.

The monthly meeting of the Young People's Society of St. Peter's Lutheran church will be held at the home of Carl Klotz, 100 Greenbrook road, tomorrow night instead of Friday.

—The State Trust Company desires the services of an additional junior clerk; High School graduate preferred. Make applications in own writing, stating qualifications and references.—Adv. ***

PAY TRIBUTE TO DEPARTED ONES

Beautiful Ascension Service of Local Knights Templar.

FIVE ON DEATH ROLL

William McIntosh, James S. Pray, Thomas H. Keller, J. Hervey Doane and Calvin H. Rugg Honored in Impressive Service.

An impressive Ascension Day service in memory of five departed members of Trinity Commandery, No. 17, Knights Templar, was held in Trinity Reformed church last night, in which members of Jerusalem Lodge, No. 26, F. & A. M.; Anchor Lodge, No. 149, F. & A. M.; Jerusalem Chapter, No. 24, R. A. M., and Lydia Chapter, No. 41, O. E. S., participated.

The departed Knights were William McIntosh, James S. Pray, Thomas H. Keller, J. Hervey Doane and Calvin H. Rugg. Their names were read from the pulpit of the church and when no response was heard a light for each one went out until a cross on which the lights were placed hung in darkness.

The memorial oration was delivered by Sir Knight Henry W. Egner, Jr., past potentate of the Salaam Temple, of the Order of the Mystic Shrine. He called attention to the manly Christian qualities of the departed Knights and told of the love and esteem in which they were held by all who knew them, especially their fraternal brothers. This love and friendship is not ended, he said in consolation to grieved ones. Death can only sever these relations, it cannot destroy them, for they are to be renewed again in another and better life.

In his address to the Knights and others present at the services the Rev. John Y. Broek, pastor, said that true manhood is Knighthood and that the essence of manhood is self-control. He told of the origin of the term Knighthood and what its members sacrificed their lives for in the medieval ages. He said:

"Your organization has had a splendid history. In ancient times the object of your organization was to protect the sacred places and the pilgrims on their way to Jerusalem. You became one of the most powerful organizations in the world. Many of the ancient knights did not fear to die for Christ.

Glorious as have been the victories of the past, there are moral and spiritual battles to be fought today, and it is for the Christian manhood to solve them. What is the hope for the future? The answer is found in your motto, 'By this sign conquered.'

"We have a mighty, all powerful, all conquering Christ. The religion of Christ through His Cross and the application of His teachings to the every day need are the only solutions. The hope of the world, the hope of every age, the hope of every man is in Christ, wounded for our transgressions, bruised for our iniquities, but raised from the dead to be a prince and a Savior."

Special music by the choir and the organist added to the beauty and the seriousness of the service.

MISS HOPE MILLER WEDS AT BINGHAMTON

Former Plainfield Girl Becomes the Wife of Malcolm John Wilson.

Miss Hope Irene Miller, a former Plainfielder and daughter of Mr. and Mrs. Nelson A. Miller, of Washington avenue, this city, became the bride of Falcolmn John Wilson, son of John M. Wilson, of Binghamton, N. Y., on Saturday evening. The ceremony was performed at the home of the bride's aunt, Mrs. Clara A. White, 119 East Henry street, Elmira, N. Y. Rev. Dr. Samuel E. Eastman, pastor of the Park church of that city, officiated, in the presence of near relatives and a few intimate friends, the ring service being used.

The bride was given away by her father, and the groom was attended by Eldon Davidson Miller, of Buffalo, a brother of the bride. Mrs. Theo White Jacobi and Miss Georgianna Palmer furnished appropriate wedding music. The bride wore a gown of princess lace, with tulle veil caught with orange blossoms, and a girdle of cloth of silver and carried a bouquet of bride roses.

Both Mr. and Mrs. Wilson are accomplished musicians, and the latter is well known to Plainfield people, having sung in the First M. E. and Trinity church choirs. After a short wedding trip they will make their home in Binghamton, where Mr. Wilson has a position with the Ansco Camera Company.

PARENTS OF A DAUGHTER.

Mr. and Mrs. William Jaeger, of East Second street, are the parents of a nine-pound baby girl born to them yesterday.

—Going to build? See Saturday's Press.

COMING TO SPEAK AT CHAUTAUQUA

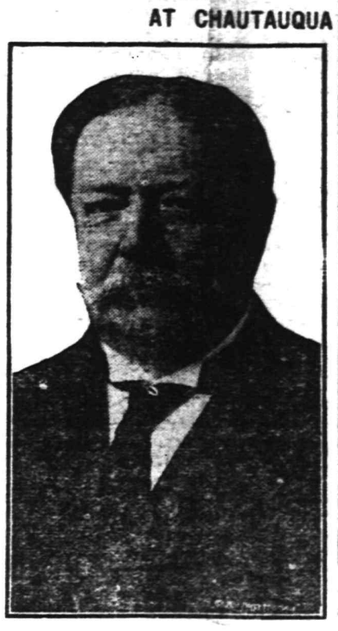

© Moffett Studio.
WILLIAM HOWARD TAFT.

William Howard Taft is one of the speakers announced for the five day Chautauqua program to be held in this city soon. His subject will be, "Our World Relationships."

Further details of the Chautauqua plans will be found on page 5.

MANY WORSHIPPERS GREET NEW PASTOR

Rev. Howard E. Clark's Ministry Here Marked by Large Accession to Church.

The Rev. Howard E. Clark, M. A., was greeted with the largest audience that has attended the Congregational church for a year past when he preached for the first time yesterday in his new charge.

Thirty-four were received into membership, twenty-one on confession of faith and thirty by letter from other churches. The sacrament of baptism was observed at the midweek service on Wednesday evening last.

Mr. Clark delivered a short sermon taking as his text, Dent. 5:2: "The Lord our God made a covenant with us in Horeb," pointed out that a covenant was binding on both parties and implied both rights and obligations.

Mr. Clark urged the congregation to come to the Lord's table and seal this covenant with God in the sacrament of its Lord's Supper.

The sermon was most favorably received and great enthusiasm prevailed among the large congregation. Mr. Clark later addressed the men's Bible class showing how God had denied Paul his ambition to go into the province of Bethynia, but He had given him the whole continent of Europe, of which our western Christianity was a product.

The Christian Endeavor service was conducted in the evening by James McClymont and was well attended.

WILL REPORT ON PLANS FOR NEW AUTO PLANT

The Business Men's Association will hold its monthly meeting in Coward's Hall tonight, when Morris C. Van Arsdale, chairman of a committee named to interest and bring to this city the plant of the "Fergus Motors of America" will make a report. A representative of the company will be present. W. B. Holland, of New York, representing the "American Fair Trade League," will speak on the merits of the "Stephens-Ashurt Price Maintenance Bill," now before Congress.

LOOK FOR YOUR NAME.

Each night in the classified columns of the Plainfield Daily Press the name of some Plainfielder will be published. Watch for yours, and when it appears cut out the column in which you find it and bring it to this office. In return, you will receive a book containing twelve admission tickets to the Airdome ($1.20 worth) good at any performance.

There are absolutely no "strings" attached to this offer and no favoritism will be shown. The names will be picked from the local directory, at random, and you will be given the same privileges at the Airdome as those who pay the regular admission prices. The offer begins tonight; scan the classified columns and see if your name is the first.

The Airdome last summer proved to be a big feature in Plainfield, and Manager Shannon, together with his assistant, David Rogers, have laid plans that will make it an even greater amusement center during the coming summer months. It is located at Watchung avenue and East Front street, and the pictures shown there daily are the best that can be obtained.

WATCH FOR YOUR NAME.

GRADUATES HEAR STIRRING SERMON

Commencement Week Exercises Begun at Mt. St. Mary College.

ATTRACTIVE PROGRAM

Baccalaureate Discourse Delivered at the Rev. James J. Powers—Urges Young Women to Make Charity the Rule of Their Lives.

Many visitors from New York and various parts of New Jersey were present at the College of Mt. St. Mary yesterday for the commencement week exercises. The baccalaureate sermon was delivered by the Rev. James T. Powers, of Lokewood.

The candidates for the degrees were attired in the usual academic black robes while the high school graduates appeared in the attractive white robes.

The academic profession formed in Gabriel Hall and marched to the main building, where they were conducted to the chapel by the grand marshal, Vera X. Ringwood.

Seated in the sanctuary were the Rev. Fathers Peter J. Hart, of St. Joseph's; Rev. J. J. McGrath, of Stirling; Rev. John F. Baldwin, and the Rev. Father Sterns, St. Alphonsus church, New York city.

The following program was rendered in the college chapel:

Processional
Magnificat ..... Weigand
Hymna ..... "Peace Be Still"
Ave Maria ..... San-Saens
Veni Creator ..... Verdi
Baccalaureate sermon
Benediction of the Most Blessed Sacrament
a Ave Verum ..... Mercadante
b Tantum Ergo ..... Cabra
Holy God, We Praise Thy Name
Recessional.

The baccalaureate sermon was delivered in a clear and forcible manner by Rev. James J. Powers, pastor of St. Mary's church, Lakewood, and Chancellor of Trenton Diocese.

After congratulating the young women on their good fortune of being graduates of Mt. St. Mary's and reaping the benefits of the good work of the Sisters of Mercy, Father Powers answered the oft-repeated question, "Of what use is higher education?" Statistics, history and the demand in all walks of life for those who have been trained in the higher branches were deftly used to show that higher education is a rare possession and the bulwark of our country when coupled with religion and morality as advocated by Washington, the Father of our country, and exemplified in a pre-eminent manner in the work and training of Mt. St. Mary's College.

Launching out into his address, the reverend speaker, made charity, the queen of virtues, the keynote, and closed with an eloquent plea to the graduates to make the two great commandments of Christ, "Love of God and love of neighbor," the rule and guide of their future lives. As a parting word, he wished them every success and God-speed on their journey through life.

SUDDEN DEATH OF THOMAS H. NORTON

Prominent Resident of Fanwood Passed Away at His Home Today.

Thomas H. Norton, aged 47 years, a prominent resident of Fanwood, was found dead in bed at his home on Martine avenue that place this morning, heart trouble being the cause. His death was a great shock to the community for he attended church yesterday morning and enjoyed an automobile ride in the afternoon.

Mr. Norton had resided in Fanwood ten years, serving two terms as a member of the Borough Council and at the time of his death was a member of the Board of Education. He was also a member and trustee of the Baptist church, Scotch Plains. For many years he was engaged in the wholesale paper business in New York. He leaves a wife, two daughters, Mrs. Charles Norton and Miss Christine Norton and a brother, Charles Norton. The notice of funeral will be announced later.

FANWOOD IS OPPOSED TO THE FREEHOLDER CHANGE

At a meeting of citizens in Fanwood, Friday night, strong resolutions against the small Board of Freeholders for Union county were passed. The resolution declared that the proposed change in the Board would be "against the best interests" of the county. At a meeting of the township committee of New Providence held the same night, similar action was taken.

Do You Want
to be up-to-date? Buy a Chalmers. Stryker Motor Car Co.—Adv.
4 24 tf ***

JOHN PHILLIP SOUSA WILL APPEAR HERE

But Only for An Overnight Stay at Hotel Kensington on Horseback Trip.

John Philip Sousa, who, during the past season has been appearing at the New York Hippodrome as music director, will arrive in Plainfield early this evening in accordance with the routine mapped out for his itinerary on his horseback trip from New York to Washington, D. C. Harry Askin, one of the managers of the Hippodrome, communicated with John J. Sullivan, proprietor of Hotel Kensington, this morning, requesting the best accommodations the hotel to offer for the noted musician tonight.

He started from New York this morning on horseback for the capital, accompanied only by his valet and favorite horse. Mr. Askin has also requested Mr. Sullivan to make arrangements for the keep of the animal here over night. The trip will be resumed early tomorrow morning.

KILLS HIMSELF IN FIT OF DESPONDENCY

John Reick, Well Known Locally, a Suicide at Bound Brook by Shooting.

In a fit of despondency brought about by worry over family and financial matters, John Reick, a former resident of Scotch Plains and well-known in this city, committed suicide in Bound Brook, Saturday evening, by shooting himself in the left temple. His lifeless body was found shortly after 7 o'clock on Mountain avenue near the Shepherd farm by H. B. Opdyke as the latter was on his way home. The police were notified and the body was removed to Taggart's undertaking rooms, where County Physician Long viewed it later and granted a burial permit. The funeral will be private and burial will be in Hillside cemetery, this city.

Reick, who was about sixty-five years old, was machinist and worked at various times in Plainfield shops, principally the Pond Tool works and the Scott Press works. Some years ag he received a legacy of $6,500 from his mother, and later another of $4,500 from a brother. Since that time he had not worked regularly, spending most of his time fishing and hunting, two sports of which he was very found. For some time past he had been living in Bound Brook, boarding with a family on Mountain avenue.

Reick is survived by his wife, one son, and two daughters, all of whom live at Scotch Plains. The son is Squire Reick, who enjoyed prominence locally as a baseball pitcher.

RESOLUTIONS ON DEATH OF J. HERVEY DOANE

Board of Recreation Commissioners Express Regret Over Loss of Member.

Resolution on the death of J. Hervey Doane, for several years a member of the Board of Recreation Commissioners, of this city, were adopted at a recent meeting of the Board held at the Y. M. C. A. A copy of the resolution was ordered sent to Mr. Doane's family and another will be spread on the minutes of the Board.

The Board decided to start the regular playground work on July 5 and the closing date was fixed as August 25.

The supervisors and assistants at the various grounds this season are as follows: Franklin School, supervisors, Miss Marion Mair, assistant, Miss Sadie R. Rothberg; Irving School ground, supervisor, Miss Ruth I. Wean, assistant, Miss Ruth S. Ralston; Bryant School, supervisor, Miss Harriet Louise Franke; St. Mary's School ground, supervisor, Miss Harriet Moe; Parker Field, supervisor, George W. Wriston. The committee on playground teachers reported that there had been several applications for appointment as playground assistants without pay for the purpose of experience in playground work. The appointment of any such was left to the committee, Messrs. Marshall and Zerega. This is an excellent opportunity for any young women who may contemplate taking up playground work to gain actual playground experience.

WILLIAM TODD A BENEDICT.

Announcement has been made of the marriage of Miss Emma Cook, of Philadelphia, to William Todd, son of Mr. and Mrs. H. C. Todd, of West Front street, this city. The ceremony was performed in New York last Monday. Mr. Todd has been located in Philadelphia for the past year as claims agent for the American Express Company, but a few weeks ago accepted a similar position with the Adams Express Company on the Long Island division with headquarters at Jamaica. The couple will make their home in New York city.

INFANTRY AGAIN FORCES FIGHTING

Germans, French and British All Make Fierce Assaults.

NO IMPORTANT GAINS

Crown Prince Beaten Back Before Verdun—British Fleet Lost 333 Officers in Jutland Battle—Italian Losses Enormous.

Infantry action featured developments on all points yesterday and last night. No important gains were made, although desperate attacks were launched by the Germans along the whole Verdun front; by the French at Haucourt road, east of the Meuse and at Vaux village, and by the British southeast of Ypres. The Berlin and Paris statements follow:

The German War Office today gave out the following statement:

West front: "British troops yesterday evening again attacked the positions conquered by us southeast of Ypres, in West Flanders, but the assault broke down under our artillery fire. French infantry tried to advance against our trenches west of the Haucourt-Esnes road, but were repulsed. East of the Meuse bitter fighting which developed between Callette forest and Damloup is still going on with undiminished violence. Enemy infantry in great masses has tried to regain positions conquered by us during the past few days. The greatest effort was made by the enemy on Cumieres ridge, southwest of the village of Vaux, and in the district southeastward. All French counter-attacks were repulsed with the heaviest losses."

French war statement:

According to today's communique issued by the War Office, the Germans continued their assaults with undiminished violence last night along the Verdun front east of the Meuse. The attacks were unsuccessful. The Teutons attacked French positions in the region of Vaux and Damloup. Between the fort and the village of Damloup the German offensive was particularly severe. The French are still in possession of Fort Vaux. In the vicinity of Douaumont there was heavy artillery fighting. Unsuccessful German raids were undertaken in the Vosges.

Italian Losses 40,000.

Paris, June 5.—Italian casualties resulting from the Austro-Hungarian offensive up to four days ago were 40,000, according to The Matin. It is stated by the same newspaper that the Austro-Hungarians have not more than 12,000 Italian prisoners.

Bulgars Shell French.

Saloniki, June 5. The French position at Lake Arduan is being violently shelled by the Bulgarians, the military authorities announced today.

Greece Calls its Soldiers.

Athens, June 5. The prolonged conferences which are being held by the members of the Greek Cabinet on the new situation caused by the invasion of Grecian Macedonia by the Bulgarians is of significance. Soldiers on leave in the frontal districts have been ordered to return to Athens.

England Lost 333 Officers.

London, June 5. A list issued by the Admiralty today gives a total of 333 British officers killed in the Jutland naval engagement.

AUTOMOBILE PARTY UPSETS ENROUTE TO LAKE HOPATCONG

An automobile containing five young men enroute for Lake Hopatcong, upset near Henry Guinard's place at Watchung at 1 o'clock yesterday morning, and all the occupants were injured but not seriously. At the corner of the road where the car turned turtle there is a thick growth of trees alongside the road and a wire fence and this prevented the machine from going over an embankment.

A telephone call brought help from a Plainfield garage and the car was righted after which the party continued its journey to Lake Hopatcong.

MRS. CHARLOTTE A. CLIFFORD.

Mrs. Charlotte Anderson Clifford, widow of C. C. Clifford, died yesterday at her home, 94 Manning avenue, the borough. Mrs. Clifford was seventy-seven years of age. The funeral will be held at her late home tomorrow afternoon at 2:30 and interment will be in the North Plainfield cemetery.

BROCKEN BRIGGS.

Brocken Briggs, colored, 52 years old, died last night in Muhlenberg Hospital where he had been undergoing treatment since May 3, following a surgical operation. He was employed as an expressman and resided at 639 West Fourth street. He is survived by a wife and several children.

—Still-useful furniture may be sold for what it is worth to somebody else—if you give the [illegible] ask to a classified ad.

Our Corset Department

Is perhaaps the best stocked of the many others. Corsets at all prices from **$1.00 up to $8.00.**

We fit corsets in our special fitting room by an expert corsetiere; it is unnecessary to go to the big city when right here at home you can be accommodated by service and assortment; the prices are the same here as elsewhere on all grades and makes.

THE DIFFERENT NEMO

No. 10—Nemo Figure-Control

Figure-reduction means *pressure.* Whether that pressure is harmful, or not, depends on the material and construction of the corset.

Nemo Corsets have earned the endorsement of hygienists because, while they exert a high degree of figure-control, they do not constrict or compress the figure harmfully.

The Nemo "bridge" construction, in all Nemo Corsets, prevents pressure over the stomach and liver, and provides ample breathing space.

Reduction of figure below waist is comfortably done by using Nemo semi-elastic fabrics.

Healthful support is given by Nemo Self-Reducing Straps.

All these features are embodied in this very popular model:

No. 322—Nemo Self-Reducing Corset, for the average stout figure, flesh well distributed; sizes 21 to 36 ..... $3.00

THE DIFFERENT NEMO

No. 2—Nemo Self-Reducing Straps

How do Nemo Self-Reducing Straps remove surplus fat and make the figure permanently lighter and smaller?

By constant, gentle friction between the Straps and the body, with each movement of the wearer. This passive massage softens the fat, which is gradually absorbed and removed.

This effect cannot be produced by bands and straps *sewed on* to a corset.

The Nemo Straps are semi-detached, therefore free to move. That's the Nemo patented invention—used in Nemo Corsets *only.*

Here's a fine example of Nemo Ego-Shape System:

No. 318 — Nemo Self-Reducing Corset, for short, stout figures, excess fat on abdomen rather than on hips. Figure-reduction by passive massage of Self-Reducing Straps and elastic bands on back of skirt. White coutil, sizes 22 to 36 ..... $3.00

Visit Our Shoe Dept.

Now located in the Main Store; all the latest things in stock.

A. E. FORCE & CO.
"The White Store"

RED LETTER BIBLE COUPON BIG PRINT

ILLUSTRATED EDITION

Distributed by the

PLAINFIELD DAILY PRESS

Clip three of these coupons bearing consecutive dates and present them together with our advertised price of $1.23 at our Main Office and receive your Copy of the BIG PRINT RED LETTER BIBLE.

3 Coupons and $1.23 Secures it

Description Limp Leather, overlapping Covers, red edges, round corners, gold lettered back, numerous beautiful colored plates, maps and biblical scenes, family record and many useful helps.

EVERY WORD JESUS SPOKE PRINTED IN RED

MAIL ORDERS WILL BE FILLED

Add for Postage:
Up to 150 miles 4c
Up to 300 miles 10
Up to 600 miles 15
Up to 1000 miles 20
For greater distances left postmaster rate for 3 lbs.

If you are a student of the "ads" you KNOW WHAT IT OUGHT TO COST.

Sometimes a store will decide to perform a real "stunt" in value-giving on some special line. You may be sure that in all such instances the ad-readers will have earliest knowledge of the details.

DUNELLEN

All the Happenings of the Day in Plainfield's Hustling Suburb.

BIBLE SCHOOL PARADE A GREAT SUCCESS

Attractive Floats Feature Annual Demonstration—Exercises at F. P. Vail's.

Despite the threatening weather in this vicinity Saturday afternoon, the annual parade of the Dunellen and New Market Sunday-school Union was held as arranged, and it was an impressive sight. About two hundred children, in addition to the older members, took part in the parade, and the bright faces of the children, together with their gala dresses and the many pretty little class formations made an attractive picture.

Numerous miniature floats and handsomely-decorated baby carriages bespoke considerable labor and ingenuity on the part of the parents and teachers, a canoe-shaped float drawn by Walter Nelson, containing his three children, receiving especially favorable comment.

While the little children were the center of attraction, yet a very interesting feature of the parade consisted of the many artistically-bedecked vehicles, including automobiles, motor trucks, stages, carriages and farm wagons carrying the smaller children and the more elderly members of the schools.

The children of the Baptist Sunday-school of New Market and the Protestant Episcopal Sunday-school, headed by the ministers of the respective churches, marched to the Methodist church, where they were joined by the members of the Methodist school and the Dutch Arms band proceeding thence to Washington Park, where the Presbyterian Sunday-school fell into line and thence marching to Washington avenue, North avenue, Prospect avenue to Edwards avenue, New Market, thence to New Market road and, breaking ranks at the grand stand erected on the lawn of F. Percival Vail, where brief formal exercises were held, consisting of singing by the schools, music furnished by the Dutch Arms band, scripture reading and a short address on "David" by Rev. Mr. Griffens, of Elizabeth. H. S. Townley, president of the Sunday-school union, presided at these exercises.

Following the exercises, the members of the respective schools reformed in line and marched by the way of New Market road to their churches, refreshments being served in the different class rooms to the tired but happy children.

Great credit is due to all who assisted in making the affair such a big success, and the onlookers who thronged the line of march were loud in their praises of the care and detail with which the parade was planned.

Jesse Rogers, the local motion picture actor, is spending several days at Atlantic Highlands. Mr. Rogers is considering an offer from the Kalem Company to go down to Florida for several weeks.

Mrs. William Johnson entertained her sister and family, who motored out from Brooklyn yesterday.

A large number visited Washington Rock yesterday. There were quite a number of automobile parties from New York as well as Jersey.

J. C. Henderson and family, former residents of Green Brook, have removed to the Rice place on Green Brook road.

Dr. E. G. Curry and family, who were to move to Mountain Lake this week, have postponed their departure until the bungalow which they are having erected there has been completed.

Allen Frederick, who was appointed American Express agent at Atlantic Highlands two weeks ago, spent the week-end in the borough.

John Logan spent yesterday at Lake Hopatcong.

Mr. and Mrs. Archibald Brakley have moved from New York City to East Orange.

Clarence Waldron has taken a position at Levgar's.

Mrs. Eliza Field and family spent the week-end in Hoboken visiting relatives.

William Breen has gone to Wilmington, Del., to take a position with the Dupont Powder Works.

Charles Bretz spent the week-end at Minersville, Pa., the guest of his parents.

T. A. Pierce, Jr., of Jersey City, was a visitor here over the week-end.

Walter Penrose has been laid up with a severe cold for several days.

Claude Penrose played second base for Dunellen against the Tabs Saturday.

Mr. and Mrs. Joseph Kelly are the parents of a girl who arrived Sunday.

Mr. and Mrs. Robert Nagle and daughter Lillian, visited Mr. and Mrs. A. C. Odgen, of Kenilworth, Sunday.

Mr. and Mrs. Fred Whitney, of Chicago, who are visiting in the borough, were tendered a reception Friday evening at the home of Mrs. Emile Muller. The affair was arranged by Mrs. Edwin H. Dean and Mrs. Albert Muller.

CHARLES HILL RELEASED.

Charles Hill has been released from the borough jail after being confined there for several days on a charge of assault and highway robbery preferred by Frank T. Farrell. The alleged deed was performed last Monday night. At the hearing Friday evening, Hill claimed that he went to Three Bridges at 6:30 Monday evening and didn't return until Tuesday afternoon and that it was therefore impossible for him to have committed the crime. The police, upon investigating Hill's claim, found it to be true and his immediate release followed.

GIFT TO LIBRARY.

Mrs. E. B. Latham has presented the Public Library with seventy-five volumes of fiction, juvenile and technical books, all of which are now on the shelves ready for the borrowers. The Library Board would greatly appreciate gifts of books which are in good condition, as their funds will not permit of the purchase of sufficient books to supply the demands of the readers.

Scotch Plains, Fanwood

WESTFIELD GIRL WEDS FANWOOD MAN

Miss Helen Johnston Becomes the Wife of John Kyte at Home Ceremony.

An attractive home wedding was performed at 6 o'clock Saturday afternoon by the Rev. James A. Smith, pastor of the St. Paul's Episcopal church, of Westfield, when the united in marriage Miss Helen Schroeder Johnston, of Brooklyn, and John Herbert Kyte, of Fanwood, in marriage, the ceremony taking place in the presence of one hundred relatives and friends at the home of the bride's brother-in-law, Henry E. Darling, of Ross place, Westfield. The bride was given in marriage by her father, William R. T. Johnston, of Brooklyn, and her only attendant was her sister, Mrs. Henry E. Darling. The best man was Robert L. Kyte, of Elmora, a brother of the groom.

Miss Johnston entered the room on the arm of her father, and the party met beneath a bower of roses, honeysuckle and wild locust, where the ceremony was performed. The bride wore a white satin gown with an overtunic of embroidered silver and old Dutch lace, and she carried a bunch of white roses. The bride's sister wore a dress of light sea foam green satin and carried a bouquet of pink roses.

Following the wedding ceremony a reception was held at which guests were present from New York, Plainfield, Westfield, Fanwood and other more distant points. The interior of the house was prettily decorated with roses, honeysuckle and cut flowers. The young couple are well known among a large circle of friends, and were the recipients of many costly and beautiful gifts.

Later in the evening they left for an extended motor trip through the South.

BICYCLE THIEVES MAKE A HURRIED DEPARTURE

Bicycle thieves visited the borough yesterday afternoon. Although they tried hard enough to get away with something the activity of Dr. F. W. Wescott prevented them. Only a quick "getaway" prevented them from seeing the interior of the borough lockup. Dr. Wescott was sitting on the porch of his home at the corner of North and Martine avenues when he noticed three young men approaching the Fanwood postoffice from the Martine avenue bridge.

Separating when they reached the postoffice, one went around the building one way and the other went the other. Grabbing the bicycles of Postmaster George Reiner and his son they started off through the field, but the doctor was soon after them and the chase became so warm that the culprits dropped their loads near the residence of Charles Sheelen and made off in the direction of Westfield.

SATURDAY NIGHT CLUB.

The members of the Saturday Night Club spent a pleasant evening in the Fanwood firehouse Saturday evening, the program having been arranged by Miss Florence Kennedy, Mrs. George B. Carter and Mr. and Mrs. Paul Tuzo. Owing to the approach of warm weather there will be but a few more meetings held until fall.

Mr. and Mrs. W. E. Sands, of Fourth street, left Saturday to spend the summer at Coney Island, where Mr. Sands is superintendent of the A. L. Thompson attractions.

Mrs. Augustus Sheelen and daughter, spent the week-end with relatives in Jersey City.

ANNIVERSARY SERVICE.

An anniversary service that was attended by many local people, including the members of the B. Y. P. U. of the Baptist church, was held in the Methodist church last night by the Epworth League. A splendid musical program was rendered, and short addresses were made by the various officers of the League.

PREACHES IN JERSEY CITY.

The Rev. J. Madison Hare, pastor of the Baptist church, preached a sermon in the Bergen Reformed church, Jersey City, last night, to the members of the Fourth Regiment, N. G. N. J., of which he is the present chaplain. Mr. Hare was formerly a pastor of one of Jersey City's largest churches and is very well known all over the city.

Paul Ritter, of Perth Amboy, is visiting his parents, Mr. and Mrs. Peter Ritter, of South avenue.

INFANT'S FUNERAL.

Funeral services were held today for Esther Caporela, five-year-old daughter of Joseph Caporela, who died Friday night. Pneumonia was fatal to the child after only three days' illness. Interment was made in Saint Mary's.

South Plainfield.

The annual strawberry and ice cream festival will be given by the Ladies' Aid Society of the Baptist church in the Sunday-school room tomorrow evening.

The monthly meeting of the Piscataway Township Committee will be held in Hotel Nelson, New Market, tomorrow night.

The monthly meeting of the United Association of Drop Forgers, Die Sinkers and Trimmer Makers of Spicer's will be held in Washington Hall tomorrow evening.

John Hogan, Jr., has accepted the position as baggage master for the American Express Company at this place.

Miss Mabel Leahy entertained friends from Woodbridge over Friday and Saturday.

Miss Marjorie Soper, of Jersey City, has returned after spending a few days with her parents, Mr. and Mrs. Albert Soper.

Mrs. Bella Smith, of Newark, was the guest of Mr. and Mrs. Daniel Delaney yesterday.

The Middlesex Volunteer Fire Company was called out to extinguish a small blaze in the home owned by Frank Delbruno last night at 11 o'clock. The local department quickly responded to the call and after a half hour's work had the blaze out. The loss is estimated at about $150 and is covered by insurance.

Miss Isabelle Delaney, of Newark, has returned home after spending the week-end with her parents, Mr. and Mrs. Daniel Delaney.

John Horan is now able to be around after being ill with scarlet fever for about six weeks.

Watchung.

A number of the young people attended a picnic supper in honor of Miss Jessie Mebane, Saturday evening on the porches of Sunny Slope farm. After the picnic supper, the evening was pleasantly spent in music and playing games. Among those present were the Misses Jessie Mebane, Caroline Hughes, Elsie Schmidt, Lucy Hughes, Stella Sheets, Daisy Schmidt and Gladys Sullivan, Mary Dell and Clara Hadley, and the Messrs. Dauglas Demler, Newton Spencer, Roy Herrman, Arthur Myers, Mebane Ramsay, William Demler, George Myers and Thomas Fetherston.

All the members of the Indian Legend Players are requested to attend the rehearsal tonight in costume. A special song, which has been composed for the play, will be rehearsed.

Charles A. Eaton, Jr., of Woodstock College, Toronto, has returned to his home on Valley road for his summer vacation.

Albert Porret has leased half of his house to Mr. and Mrs. Mulford, of Plainfield.

Miss Jessie Mebane, of Wilkesbarre, Pa., is the guest of Mr. and Mrs. George T. Hughes of Sunny Slope farm.

The Ladies' Auxiliary of the North Plainfield Improvement Society will not meet Thursday afternoon, June 8, as announced before. The date of the meeting will be announced later.

While repairing the scale at Wilson crusher, Saturday, Ephraim S. Acker had the misfortune to run a ten-inch spike through the palm of his hand, which caused a painful injury.

Mrs. Phillip Coriell, of New York, was the guest of Mr. and Mrs. George T. Hughes, on Sunday.

COMING EVENTS.

TODAY.
Borough Board of Health.
City Council.
Meeting St. Joseph's Women's League.
Recreation Committee meeting.

TOMORROW.
Meeting Franklin P.T. A.
Board of Health (City).
Board of Trade.
East End Civic Association.
"Twelfth Night" at Oakwood.

THURSDAY.
Mt. St. Mary graduation.
Entertainment, Evergreen Avenue School.

FRIDAY.
Building Trades Council.
Hartridge Commencement.

Whitman Goes to Convention.

Lockport, N. Y., June 5.—After addressing the closing session of the farmers' congress here and reviewing a parade of the Sixty-fifth and Seventy-seventh regiments of the national guard Governor Whitman left for Buffalo to join delegates to the Republican national convention who left New York on a special train.

Special Gas Water Heater Offer Lasts Only a Few Days Longer

YOU still have a chance to save from $1.00 to $5.00 by ordering a Gas Water Heater before Saturday, June 10. After that date the regular prices will again prevail.

Bear in mind that we make an additional reduction of 5 per cent for cash.

Those who prefer to buy on our Service Payment Plan will find it a greater convenience. $2.00 with order and $1.00 per month will secure a boiler heater; $20.00 with order and $20.00 per month, an automatic instantaneous heater, which supplies hot water in any quantity at the turn of a faucet.

A Gas Water Heater is the easiest and best way to heat water for dish washing, laundry work, shaving, bathing or any other household purpose.

Order a Gas Water Heater NOW and get the benefit of its use through the hot weather. It will mean a pleasant kitchen, and, as it is cheaper to heat water with a Gas Water Heater than with a coal range, the money saved during the life of a water heater will pay for it several times over.

This is a case where opportunity is really knocking at the door of every home that lacks a Gas Water Heater. Use the coupon. It is worth from $1.00 to $5.00 if water heater is purchased prior to June 10.

Public Service

FILL IN — CUT HERE — MAIL TODAY

Public Service Gas Company:—

Send representative to see me on (date) ..... at ..... o'clock, regarding a Gas Water Heater. It is understood that this does not obligate me to buy.

Name .....

Address .....

BANDITS LEVY TOLL ON MANY AUTOISTS

Posse Hunting For Highwaymen In New Jersey.

Jersey City, June 5.—As the result of an attempt to hold up a party of Hudson county men, including State Senator Charles M. Egan and County Physician George W. King, eighteen state motor inspectors were rushed from this city to Warren and Morris counties, New Jersey, to search for a band of highwaymen.

According to reports from that district, the northwestern part of the state has been terrorized during the last four nights by at least three men who conceal themselves in bushes at the side of the main roads in wait for automobile parties. When cars appear they fire, aiming at the tires. When the automobilists stop to repair the punctures the robbers, who are said to be armed, pounce upon them.

It was only by good fortune that County Engineer Thomas J. Wasser, with three other men, escaped the robbers while crossing the Rockaway Valley railroad track a few miles west of Mendham, Morris county. As it was five bullets grazed the left rear tire of Wasser's car and lodged in the back of the machine. The slight puncture eventually caused a blowout, but by that time the party had reached Morristown, five miles beyond.

Only a short distance in advance of the Wasser car, William Clossey, chief of the Hudson boulevard motorcycle police, was driving with a party of friends.

GREAT PIER FIRE.

Loss In San Francisco Estimated at $1,500,000.

San Francisco, Cal., June 5.—In property loss the fire that destroyed Pier 46 was the greatest the San Francisco water front has ever seen. No lives were lost, but according to the figures of the shipping men interested and of the harbor commission the property values reduced to cinders will reach nearly $1,500,000.

The 7,000 ton cargo of the Japanese steamship Shinyo Maru No. 2 alone was worth $1,250,000. The damage to the vessel was slight.

Many small vessels were set on fire and drifted about the bay. Among the shipments destroyed were 2,000 cases of castor oil, intended to relieve a shortage of that article in the United States.

Although there is a strike among the stevedores, there is no suspicion that they had anything to do with the fire.

—Still-useful furniture may be sold for what it is worth to somebody else—if you give the selling-task to a classified ad.

Spec No 1247 Ad No 382

EVERY HOUSEWIFE IN PLAINFIELD WILL GET ONE OF THESE

THIS sample can of Matchless Liquid Gloss, sent with the compliments of your regular dealer, will be left at your house within a week. We want you to give Matchless Liquid Gloss a thorough trial, for we believe that it is the best furniture polish ever made.

Matchless Liquid Gloss first won fame as an automobile polish. In it motorists found what they were looking for—a scientifically prepared gloss of the highest cleansing and polishing efficiency, containing nothing which could harm even the delicate surface of the body of a motor car.

Matchless Liquid Gloss is just as good in the house as it is in the garage. It does two things at once—cleans and polishes. Use it on floors, woodwork, furniture—all varnished or enameled surfaces. It removes stains and discolorations, nourishes and preserves the wood fibre and leaves a soft, lasting lustre.

Any of the dealers listed below can supply you with Matchless Liquid Gloss—and they highly recommend it. Sold in pint, quart, half-gallon, gallon and five gallon cans.

STANDARD OIL COMPANY
(New Jersey)
Newark New Jersey

A. M. Griffen Co.
H. E. Gayle Hardware Co.
Woodhull & Martin Co.
M. Warren, J. C. Hansen
Shirley & Johnston
F. A. Kirch & Co.
J. A. Smith & Bro.
J. L. Bennett
L. B. Van Camp
E. & W. Schloss
S. Sharkey, R. H. Keenan
J. G. Bicknell
Laing Machine Auto Repair Co.
A. C. Thompson Auto Co.
A. & S. Motors Co.
Plainfield Motor Shop, Inc.
Fred Endress, Inc.
O. A. R. Garage
Edwin A. Craig
Miller-Jackson Co., Inc.
Plainfield Auto Tire Co.
Meyer Bros., Scotch Plains, N. J.
Sheelen Bros., Fanwood, N. J.
Smalley Bros, Dunellen, N. J.
Geo. T. Schenck, Dunellen, N. J.
Elwood E. Waller, Dunellen, N. J.

STANDARD OIL COMPANY
(NEW JERSEY)

Plainfield Souvenir Book

A WORK OF ART

The Most Beautiful and Complete Book of Plainfield Ever Issued--One Should be in Every Home--Send Them Away to Your Friends.

Price 25 cents

ON SALE AT

DAILY PRESS OFFICE
LAING'S BOOK STORE
BROWER'S STATIONERY STORE
OLMSTEAD'S STATIONERY STORE
COURIER-NEWS OFFICE
ESTIL'S BOOK SHOP
A. E. FORCE & CO.
PAUL R. COLLIER

PITCHERS IN BATTLE ON DUNELLEN GROUND

McLaughlin Beaten by Younger Rival in City League Engagement

One of the most evenly waged contests staged in the City League schedule to date was played on the Dunellen field Saturday afternoon when the Clinton Avenue combine lost to the Tabs by a 2 to 1 score. Each aggregation poled out eight safeties, Hannon, Robenson, Lou Dixon and McLaughlin being responsible for two baggers.

It was a case of veteran against youngster in the pitching line, Warry McLaughlin opposing Jack Denny. They proved to be about even up on twirling honors, each being touched for the same number of bingles and Denny striking out one more than his rival. Hannon, Rosenson, McLaughlin and Wilson were the leading hitters of the afternoon, getting a brace each.

Brown had a big day in the fielding line for the Clinton Avenue aggregation, collecting six putouts and three assists during the afternoon.

The score:

T. A. B. S.

	AB.	R.	H.	PO.	A.
Smith, c	5	0	0	10	3
O'Loughlin, cf	4	0	1	1	0
Hannon, 1b	4	1	2	4	2
Rosenson, ss	4	1	2	2	2
Lee, lf	4	0	1	3	0
McCarty, 2b	4	0	1	0	0
T. Denny, 3b	4	0	0	3	4
J. Denny, p	4	0	1	1	1
McFadden, rf	4	0	0	3	0
	37	2	8	27	12

CLINTON AVENUE.

	AB.	R.	H.	PO.	A.
Brown, ss	4	0	0	6	3
J. Dixon, cf	4	0	1	1	0
Hendry, 1b	4	0	1	7	0
L. Dixon, c	3	1	1	8	1
J. Wilson, lf	3	0	0	0	0
Moulton, 3b	3	0	1	1	2
McLaughlin, p	3	0	2	1	2
Penrose, 2b	3	0	0	3	2
Wilson, rf	3	0	2	0	0
	30	1	8	27	10

Summary: Two base hits, Hannon, Rosenson. L. Dixon, McLaughlin; struck out, by Denny 9, by McLaughlin 8; umpire, Montross.

TABS LET OUT WITH 3 HITS AND LONE RUN

Plainfielders Find Jack Deniger, High School Pitcher, Invincible.

The T. A. B. S. baseball team traveled to New Brunswick and was defeated by the Knights of St. Peter by the score of 8 to 1 yesterday afternoon. McFadden started twirling for the Tabs and was hit for six bingles, which tallied six runs.

"Tone" Denny then pitched for the Tabs and held the rival team down to three hits and two runs. Denitzio and Teeling were the only T. A. B. men able it hit Deinzer, the former getting a double and a single.

The score:

T. A. B. S.

	R.	H.	E.
Kyle, lf	3	0	0
Teeling, c	4	1	1
Denitzio, 2b	4	0	2
Rosenson, ss	4	0	0
Dixon, rf	3	0	0
Hannon, 1b	3	0	0
Lee, cf	3	0	0
T. Denny, 3b-p	3	0	0
McFadden, p	1	0	0
Brennan, cf	2	0	0
J. Denny, lf	1	0	0
	31	1	3

KNIGHTS OF ST. PETER.

	AB.	R.	H.
Barry, 1b	3	1	0
L. Harkens, lf	4	1	1
Jefferies, cf	3	0	2
W. Hard'ng, c	4	2	1
Hendricks, rf	4	2	2
Kenny, 2b	3	2	2
E. Harkens, 3b	4	0	1
Holman, ss	3	0	0
Deinzer, p	3	0	0
	32	8	9

Score by innings:

St. Peters	30310001x	8
T. A. B. S.	000100000	1

SOUTH PLAINFIELD HAD EASY TIME WITH SPICERS

The South Plainfield baseball club easily defeated the Spicer A. C., of Plainfield, yesterday afternoon by a score of to 6. The local team was at its best and several times with the bases full a fast double play was made. The locals also played errorless ball and at all times were heavy with the stick. On the other hand the Spicer clan played very loose ball. Velard started off for the home team and in four innings he held the Spicer men to one hit. Dolan pitched a steady game, but his men failed to give him any support.

The score:

SPICER A. C.

	AB.	R.	H.	PO.	A.	E.
Driscoll, s	5	0	2	0	4	1
Riely, 1b	5	0	1	12	0	3
Denza, c	4	0	1	5	0	0
H. Colfax, lf	4	0	0	3	1	2
Ryan, cf	4	1	0	2	0	0
Kelly, rf	4	2	0	1	0	0
E. Hamilton, 2b	4	0	0	3	0	0
Leahy, 3b	4	1	1	1	0	2
Dolan, p	4	2	2	0	2	0
	38	6	7	27	7	8

SOUTH PLAINFIELD.

	AB.	R.	H.	PO.	A.	E.
Hamilton, 2b	5	3	2	3	4	0
Anderson, c	5	4	3	5	2	0
Campbell, lf-p	5	2	1	2	0	0
McDonough, 1b	5	2	0	15	2	0
F. Mullin, 3b	5	3	3	1	3	0
Houston, ss	5	0	2	0	5	0
T. Colfax, lf	4	1	1	0	1	0
Eak, rf	4	1	0	0	0	0
Velard, p-lf	4	1	3	1	2	0
	42	17	15	27	19	0

Score by innings:

Spicer	020110110	6
South Plainfield	262112122x	17

Summary: Two base hits, R. Hamilton, Andrerson, Dolan; bases on balls, off Velard 5, off Dolan 3; strike outs, by Velard 4, by Dolan 1, Campbell 1; hit by pitched ball, by Velard 1; stolen bases, South Plainfield 8, Spicer 2; double plays, Mullin to McDonough 2, Hamilton to McDonough.

SMOOT LEADS FIGHT FOR A "SUFF" PLANK

Hilles and Davis Promise Their Support.

Chicago, June 5.—The woman suffragists who believe they hold a powerful club over the political parties in the number of women now allowed to vote in national elections have already won a partial victory in their fight for a plank in the Republican and Progressive parties indorsing the right of women to vote.

Certain of the Republican leaders, led by Senator Smoot of Utah, have reached an agreement to try to persuade the resolutions committee to approve the principle of the right of women to vote. Likewise National Chairman Charles D. Hilles of the Republican party and Secretary O. K. Davis of the Progressives have promised their support to a suffrage plank in their respective party platforms.

The suffrage leaders, however, who will open a convention of enfrachised women from twelve states at the Blackstone, have determined not to stop at halfway measures. From the Republicans and Progressives they want a plank in the party platforms indorsing the Susan B. Anthony amendment to the federal constitution.

From the Democrats, who will be trailed to St. Louis next week, they intend to demand immediate action on the amendment of the judiciary committee of the senate and their stand, they say, will be backed by the political power of a large percentage of some 4,000,000 women who can now vote in national elections.

SPORT COMING EVENTS.

Today.

Elks' billiard tourney.

Tuesday.

Elks' billiard tourney.

Wednesday.

N. P. H. S. vs. Battin H. S. (Elizabeth).

Elks' billiard tourney.

Thursday.

Elks' billiard tourney.

Saturday.

Clinton Avenue at First Baptist.

T. A. B. S. at Hope Chapel.

Netherwood at Plainfield A. A.

Barringer at Plainfield (Tennis).

—Press want ads. pay.

Infants' Goods The most complete line in the city at prices below your expectations.

Varley's STORE OF VALUES

Always Try Varley's first and your shopping troubles will be turned to pleasure.

The June Sale of White Begins Tomorrow

This yearly event at Varley's attracts widespread attention because of the exceptional values offered during June.

Supply Your Summer Wants Now

ECONOMY IN UNDERMULINS.

AT 25c—Corset Covers and Drawers of fine quality; drawers with fine tucks; corset covers lace and embroidery trimmed.

AT 59c—Envelope Chemise Gowns and Corset Covers, with lace and embroidery trimming; these are unbeatable values.

AT 75c—Fine Gowns of extra good materials, daintily trimmed with lace and embroidery.

AT $1.00—Skirts, Gowns, Envelope Chemise and Coombinations, worth at the present time about 25% more.

EXCEPTIONAL WAIST VALUES.

AT $1.00—The greatest collection of beautiful waists we have ever displayed at the price; all the newest and latest styles.

Corsets at 79c and $1.25—These corsets cannot be duplicated today for less than $1.00 and $1.50, so make your selection at once.

Children's White Dresses—A splendid assortment to select from; 2 to 6 year sizes; 59c to..... **6.98**

Colored Dresses—In plaids, stripes, checks and plain effects; 2 to 6 years; special sale price **59c**

Ladies' Hats in the June White Sale

All white and black and white **Hemp Hats** that if sold in the réguar way would bring $2.49; your choice during the sale **98c**

AT $1.00—High grade twilled galatea cloth; several differed styles to select from.

AT 25c and 50c—Brassires of the best quality; trimmed with lace or embroidery.

AT 39c—Fibre silk hosiery now retailing at 50c and hard to get; white, black and tan.

Kimonas at $1.00—One lot of figured crepes, in a variety of new styles.

And hundreds of other specials impossible to enumerate in this advertisement.

PLAINFIELD THEATRE

THE BEST IN VAUDEVILLE

Matinee Daily—5c and 10c.
Evening, 7 to 11—10c, 15c, 25c

TODAY, TOMORROW, WEDNESDAY
ROBB & ROBERTSON
The Boob and the Lady
LEW HARRIS
Comedian
CANNON & WOOD
On the Bounding Trampolian
LILLIAN FLOYD
Vaudeville's Daintiest Ingenue
THE LITTLE IMMIGRANT
With Joe Kane and Lew Kraus
ZARA CARMAN TRIO
A Day at the Harems
Latest Feature Photoplays
Including the Last Episode of "MARY PAGE"

WEDNESDAY NIGHT IS AMATEUR NIGHT
Don't Miss It.

Best Show in Town

EVENING BIBLE CLASS AT WASHINGTON SCHOOL

One of the best opportunities for Bible study is being offered at the West End Community Center where a class is being organized under the direction of one of the best Bible teachers in Plainfield. The class is to be absolutely non-denominational and as the teaching will follow out the line of thought which Dr. Biederwolf presented many who are desirous of seeing more clearly and learning more fully of the Word as those who have studied and understand it interpret it will be glad to attend the classes. Miss Clyde Burnett is to talk on the fourteenth chapter of Mathew tomorrow evening, when the first meeting will be held in the kindergarten room at Washington School. Miss Burnett is a member of Dr. Haldermann's church in New York and has had the advantage of hearing this great man's Bible lectures. Aside from that she has been a close Bible student for years and has led and instructed some of the largest classes in the city.

Every one living in the vicinity of Washington School who is interested should come to the class tomorrow night. If those who own campaign song books will bring them an enjoyable evening will be spent. The class will begin at 8 o'clock.

ROBERT MOYER TO GRADUATE.

Robert Raymond Moyer, son of Mr. and Mrs. H. R. Moyer, of Kensington avenue, this city, is a member of the graduating class of Peddie Institute. The exercises in commemoration of the fiftieth anniversary and annual commencement of the institute began yesterday morning in the Baptist church of Hightstown, when the Rev. William E. Chalmers, a graduate of the class of 1889, preached the anniversary sermon at 11 o'clock. The final graduation exercises will take place Wednesday. Mr. Moyar was a member of the class of 1915 of the Plainfield High School.

—When discontent reaches a certain point, the furnished room advertisements become very interesting to some people.

PROCTOR'S

An ideal place to spend these torrid afternoons and sultry evenings, witnessing superb photoplays—fanned by cool and invigorating breezes manufactured by our new colossal ice plant.

TODAY—Paramount Presents
Those Two Big Broadway Favorites
CHARLOTTE GREENWOOD and SIDNEY GRANT in
JANE
The Internationally Famous Charles Frohman Comedy

The Fifth Episode of
"THE MYSTERIES OF MYRA"

TUESDAY—One Day Only
The Photoplay Selected to Inaugurate the Opening of the New Rialto Theatre, New York.
DOUGLAS FAIRBANKS in
THE GOOD BAD MAN
Douglas Fairbanks in "The Good Bad Man" presents a combination of talent which is seldom equalled. With his enthusiasm, his personality and individuality and swift moving action, together with dainty, demure Bessie Love playing the principal feminine part—a combination is formed that will surely be appreciated by patrons of Proctor's.

MACK SWAIN in "HER MARBLE HEART"
Keystone Comedy

The 14th Episode of "MARY PAGE"

One Day—COMING WEDNESDAY—One Day
THEDA BARA IN THE ETERNAL SAPHO
Presented in Six Intensely Dramatic Parts

The Fifteenth Episode of
"THE IRON CLAW"

COMING SOON
The Big New Patriotic Serial Masterpiece
THE SECRET OF THE SUBMARINE
Picturing How the United States Can Be Mistress of the Seas
MATINEE DAILY: Orchestra or Balcony—5c

10 Cents Worth of Cooking Convenience

When you know what convenience Sterno Canned Heat is you'll keep several tins on hand all the time. It has liquid alcohol beat forty ways. For instance, it's safer because it can't spill, and is non-explosive. It's cleaner and—oh, get a can and just see for yourself. But get the genuine with Red Label and grooved can.

H. E. Gayle Hardware Co.
General Hardware and House Furnishings.
Tel, No. 398. Front St. and Park Ave.

TRY A PRESS WANT AD.

MAGIC Straw Hat Cleaner 10c

Cleans the hat in a few minutes, without removing the band. Easy to use.

Each package contains enough to clean 2 to 3 hats, any kind of straw.

You can get the above only at

Schreiner Bros.

Prescription Pharmacy

Park Ave. and Second St.

HOTELS.

HOTEL WALDORF

HENRY WINDHAM, Prop.
144 EAST FRONT STREET.

Gottfried Kruger's Extra Beer on draught. Imported Wines, Liquors and Cigars. Hotel accommodations and private dining-room.

HOTEL SOMERSET

Newly Papered and Painted throughout. Table Board and Rooms by Day or Week.
Piel Bros. and Kruger's Beer on draught.
W. G. FEASTER, Proprietor.
97 Somerset St. Tel. 801.

WEINMAN'S CAFE

NEW JERSEY CENTRAL

TRAINS LEAVE PLAINFIELD.

For New York—2.10, 3.47, 5.08, 5.46, 6.36 except holidays), 7.41, 7.44, (7.55 except holidays), 7.55, 8.13, 8.30 (except holidays), 8.33 except holidays), 8.36, 8.42, 8.59, 9.29, 9.53, 10.26, 11.37, 12.12 p. m., 12.34, 12.58, 1.49, 2.20, 2.28, 2.39, 2.55, 3.11, 4.01, 4.13, 4.36, 5.39, 6.25, 6.47, 7.41, 8.27, 9.27, 9.30, 10.15, 10.36, 11.43 p. m. Sunday—2.13, 3.41, 5.40, 7.23, 7.43, 8.52, 9.34, 9.49, 10.37, 12.12 p. m., 12.19, 12.58, 1.17, 2.09, 2.15, 2.55, 3.17, 4.29, 5.34, 6.57, 8.14, 8.13, 8.27, 8.35, 8.29, 9.27, 10.20, 10.36 p. m.

For Newark—5.08, 6.27, 6.55, (7.08 through train to Newark), 7.41, 8.36, 9.29, 10.36, 11.27 a. m., 12.34, 12.58, 1.42, 2.39, 3.31, 4.13, 4.36, 5.39, 6.25, 6.47, 7.41, 8.27, 9.30, 10.36 p. m. Sunday—7.23, 8.52, 9.34, 10.37 a. m., 12.39, 12.58, 1.17, 2.09, 2.56, 3.17, 4.29, 5.34, 7.14, 8.13, 8.35, 8.39, 9.27, 10.56 p. m.

For Easton, Bethlehem, Allentown and Mauch Chunk—5.18, *8.20, 9.44, 11.27 a. m., 2.00, 5.24, 5.44 (6.59 to Easton) p. m. Sunday—5.19, *9.44, 10.57 a. m., 1.58, 5.44, 7.06 p. m.

For Wilkesbarre and Scranton—5.18, 9.44 a. m., 5.44 p. m. Sunday—5.19, 10.57 a. m., 5.44 p. m.

For Red Bank, Long Branch and Asbury Park, etc.—3.41, 8.12, (8.53 a. m. Red Bank), 11.27 a. m.; 12.34 Saturday only), (12.58 Red Bank only), (2.11 Red Bank only), 4.13, 4.36, 6.25, 8.27, 11.43 p. m. Sundays—3.41, 8.52 a. m., (9.40 Red Bank only), (2.15 Red Bank only), 5.17, (8.13 Red Bank only), 8.35 p. m.

For Atlantic City—3.41, 8.53 a. m. (12.34 Saturdays only), 2.11 p. m. Sundays—9.40 a. m., 2.15 p. m.

For Philadelphia—6.38, 7.39, 9.02, 10.43, 11.34 a. m., 12.42, 1.54, 2.45, 4.45, 5.13, 6.47, 8.47, 9.46, 10.48 p. m., 1.20 a. m. Sunday—9.02, 9.39, 9.57, 10.39, 10.43, 11.41 a. m., 12.42, 1.44, 2.45, 3.42, 4.39, 4.45, 4.56, 5.39, 6.39, 6.47, 8.47, 8.46, 10.55, 11.54 p. m., 1.20 a. m.

For Baltimore and Washington.—Daily 9.02, 10.43 a. m., 12.42, 2.45, 5.45, 6.44 p. m.

*Except Mauch Chunk.

ADVERTISEMENTS
—FOR—
NEW YORK HERALD,
WORLD, TIMES, SUN, JOURNAL
TELEGRAM, AMERICAN,
BROOKLYN EAGLE, GLOBE
—AND—
NEWARK EVENING NEWS
RECEIVED
AT REGULAR OFFICE RATES.

PLAINFIELD DAILY PRESS

No Telephone Orders.
Cash Must Accompany Copy.

HEADQUARTERS FOR

GIBSON'S

RYE

E. C. WESTCOTT

115 East Front Street

Hoagland's Express

W. H. CARARUFF, Successor.
FURNITURE AND PIANO MOVING
OFFICE, 124 WEST SECOND ST
Telephone 856.

Look For Green Taxis
PHONE 2418.
GASOLINE 24½c.
FORD TAXI COMPANY
159 North Avenue.

TONY LUSARDI, JR.,
Successor to
B. KIVATINOS
Fancy Fruits, Choice Confectionery, Nuts, Cigars, etc. We make a specialty of Olive Oil.
211 W. FRONT ST. Tel. 886-W.

HODGE'S PHARMACY

Y. M. C. A. BUILDING

BELLE MEAD SWEETS
Telephone 62.

Was It Artemus Ward or Mark Twain?

We don't know which, but one of them once wrote his tailor, regarding an over due bill as follows:

"Enclosed find check—IF YOU CAN."

We invite you to go through any suit in the Rothberg stock with the fine toothcomb of analysis, and find a single flaw in the making—IF YOU CAN.

We don't want any man to buy Rothberg Clothes on looks alone—style may sell a Rothberg Suit, but it is the fine points of making and finish that make Rothberg customers.

We have positively overlooked nothing that can justify or excuse your overlooking us when you buy your Summer Clothes.

Suits $12 to $25

Rothberg's

"Things Men Wear"
Stein-Bloch Smart Clothes.
206 W. Front St.
Plainfield, N. J.

Have You Headache?

Do your Eyes burn or itch?
Do they feel tired or strained?
If so, have your Eyes examined;
Your glasses may need changing.

STILES & CO

Philadelphia Eye Specialists
AT 107 EAST FRONT ST.
EVERY THURSDAY.
Hours 10 to 5.

REMEMBER

to consider QUALITY as well as PRICE in placing your order for the winter supply of coal.

This company features the famous "Plymouth" coal—high in heat units—low in ash and clinker. Are you getting an equally good grade?

Be sure the coal you buy will give you the heat you pay for.

BOICE RUNYON CO.

Established 1837.
Park at North Avenue
Coal, Lumber and Masons' Materials.

Suburban Transit Company

Leave Plainfield for South Plainfield—Week days—a6.30, a7.30, 9.00, 11.45, 1.00, 2.00, 4.00, 5.00, 6.10, b8.00, 10.30, 11.15. Sundays—9.00, 12.00, 2.00, 4.00, 5.00, 9.00.

Leave South Plainfield for Plainfield—Week days—a7.00, a7.45, 9.30, 12.05, 1.30, 2.30, b4.30, 4.20 except Saturday, 5.30, 7.30, 9.30, 10.50, b11.45. Sundays—9.30, 12.15, 2.30, 4.30, 5.30, 9.30.

Leave Plainfield for Watchung—7.00, 8.15, f10.00, b1.00, g3.00, 4.15, b6.20.

Leave Watchung for Plainfield—8.00, a8.30, f11.15, b2.30, g3.45, 5.25, g7.50.

Leave Plainfield for Warrenville—d6.45, 8.15, 6.20, f10.00, g3.00, g6.20.

Leave Warrenville for Plainfield—7.40, 11.00, g3.20, g7.15.

Leave Plainfield for Stirling—8.15, b1.00, 5.15.

Leave Stirling for Plainfield—8.00, 12.00, 5.15.

(a) Except holidays.
(b) Saturdays only.
(c) Except Saturdays.
(d) Daily except Sundays, holidays, Monday mornings, and mornings after holidays.
(e) Monday mornings and mornings after holidays.
(f) Sundays and holidays only.
(g) Saturdays, Sundays and holidays.

R. W. CAMPBELL, Mgr., 310 Park Ave. 'Phone 130 Plainfield.

REAL ESTATE INSURANCE

MANNING & CURTIS

106 DEPOT PARK

WAR ON DIRT.

What's this? Your house is all torn up. Things are a wreck.

My wife has started her spring offensive.

JERSEY WATERS ARE INSPECTED

State Commerce Board Sees Great Possibilities.

WATER FRONT NEGLECTED

Commissioners Take Trip Through Newark Bay and Raritan River—Action May Be Taken to Make Big Port of New Brunswick.

New Brunswick, June 5.—The manifold advantages and latent possibilities of the water frontage of northern New Jersey were displayed to members of the state board of commerce and navigation on a trip through the waters of Staten Island sound, Newark bay and the Raritan river under the personal direction of W. Parker Runyon, one of the commissioners.

Miles of undeveloped water front, pier sites, factory locations, which because of their proximity to water routes with their low freights could be used to make of this section of New Jersey one of the greatest and busiest industrial centers in the United States, were seen by the members of the board neglected and practically going to waste, although New Jersey has a potential capacity for housing the mightiest merchant fleets that have ever come to our shores.

Commissioner Runyon estimated that between Perth Amboy and Elizabethport less than half of the water front capacity has been developed. Between Elizabethport and New York the development has been fuller, but even in that section at least one-third of the available land is lying idle.

The party left Perth Amboy in the handsome new seventy horsepower boat of the Perth Amboy dry docks. The boat first headed down the Kill von Kull. The wharves and factories of the city of Perth Amboy show the development that may be expected along Staten Island sound in the future. After going a short distance up Newark bay the party returned to Perth Amboy and then inspected Raritan bay and ran up the river to New Brunswick.

The great possibilities of the river were commented on, and it is likely that some action will be taken by the commissioners if opportunity offers to develop this waterway. There was some talk of the plan suggested by Charles A. McCormick of this city for building a dam which will provide sufficient water to make New Brunswick a real water front city, but no action of any sort was taken. After a short run back to Perth Amboy the trip was concluded.

All the members of the state board of navigation and men prominent in legislative circles as well as a number of representatives of newspapers in various parts of the state were in the party.

STEVENS ALUMNI IN PARADE.

Class of 1911, Arranged as "War Brides," Wins First Prize.

Hoboken, June 5.—A parade of the alumni featured class day at Stevens Institute of Technology in Hoboken. The class of 1911, costumed as "War Brides," took first prize; 1914, as "Wilson's Note Factory," was second, and 1912, representing "Ye Olde Mill," won honorable mention.

The commencement exercises will begin with a sermon by the Rev. Amos Shirley of Trinity Episcopal church, Seventh and Washington streets. The graduation exercises will take place tomorrow.

PRINCETON MEN TO TRAIN.

Nearly One-fourth of Students Will Do Summer Work.

Princeton, June 5.—Two hundred and fifty-six students of Princeton university have signified their intention of attending the military training encampment at Plattsburg. Other students are contemplating going on naval cruises, and it is estimated that nearly one-fourth of the students of the university will be engaged in some sort of military training during the summer.

Several students have signified their intention of taking up army aviation.

Kiddies Land Bare Fish.

Stone Harbor, June 5.—Miss Helen Krouse, ten years old, of Haddonfield, and John Westbrook, twelve years old, of Harrisburg, coaxed a forty pound angler fish near the House landing in the channel and with the help of two men got it ashore. It was shipped to the Academy of Natural Sciences, Philadelphia. The creature has practically a large pouch in two parts, one to hold its food, the other to digest it, and with mouth clean across the top, getting the name from fishermen of "all mouth."

Education Board Elects.

Trenton, June 5.—Joseph S. Freelinghuysen was elected president and Melvin A. Rice vice president of the state board of education, which also authorized a survey of the normal schools. The resignation of Professor John T. Walker, superintendent for seventeen years of the Trenton Deaf and Dumb school, was accepted to take effect on Aug. 1, and he was appointed supervising principal of the academic department of the school.

Marconi Going Back to Front.

Paris, June 5.—Guglielmo Marconi, the inventor of wireless telegraphy, passed through Paris on his return from London to Rome. He said he was going to the front for a few weeks and met all questions with the curt statement that he possessed no special information with regard to the Italian situation.

—Try Press want ads. They pay.

CONGOLEUM RUGS

Housewives everywhere say that Congoleum Rugs are the ideal, waterproof floor covering for kitchens for they can be freely mopped or washed. Water getting underneath will not rot the fabric.

The pleasing, harmonious colors make as strong an appeal as do the extremely low prices. Congoleum Rugs need no fastening and won't curl or kick up at the edges. They are unusually durable, and never fade.

May we have the pleasure of showing you these wonderful Congoleum Rugs?

Sale of Mattresses

$10.98

Instead of $15.00

A special lot of ELASTIC COTTON FELT MATTRESSES, made in two parts, with Imperial roll edge, covered with soft finished dust proof ticking. This is part of a big order we placed before the big advance in prices. We could sell everyone of them at today's price, $15.00, and they would be good value at that, but we'd prefer to give you the benefit of the saving.

Three New Dining Room Suites

The Greatest Values You've Ever Seen

Suite No. 1, $150

An Adam Period Suite, in golden oak, dull finish, selected quarter sawed oak; 10 pieces complete as follows:

Buffet.
China Closet
Serving Table
Extension Table
5 Side Chairs
1 Arm Chair

The chairs are upholstered in genuine Spanish leather.

Suite No. 2, $125

Another Adam Suite, in a beautiful golden oak dull finish; consisting of 10 pieces as follows:

Buffet.
China Closet
Serving Table
Extension Table
5 Side Chairs
1 Arm Chair

The chairs are upholstered in genuine Spanish leather.

Suite No. 3, $150

A William and Mary design, in quarter sawed oak in a rich Jacobean finish; 10 pieces complete as follows:

Buffet.
China Closet
Serving Table
Extension Table
5 Side Chairs
1 Arm Chair

The chairs are upholstered in genuine Spanish leather.

The Home Furnishers **Woodhull & Martin Co.** The Home Furnishers

Profit Sharing Certificates With All Purchases

B. Altman & Co.

The Important Annual Sale of
Women's Summer Cotton Frocks

will take place to-morow in the Department on the Third Floor (Madison Avenue section). It will offer a large assortment of new, pretty designs, made of the Summer cottons most in demand, at prices that, considering style, quality and workmanship, are extremely low.

Before-Luncheon Frocks at . . . . $5.00, 6.75, 7.75 & 9.50

Luncheon, Visiting and Afternoon Frocks at . . $10.75, 12.00, 15.00 & 18.00

Semi-Sports Frocks . . at $5.00, 7.75 & 9.50

(And a number of higher-cost Frocks at appreciable reductions from original prices.)

Also Separate Cotton Sports Skirts . . at $2.25, 3.25, 4.75, 4.90 & 5.90

A Sale of Lingerie Blouses
(on the Second Floor)

will present to-morrow a large and varied selection of Summer styles, fashioned in organdie, voile and batiste, exceptionally priced at . . . . $1.50, 2.25, 3.00, 3.50 & 5.50

Safe Storage in the establishment of Furs, Rugs and Draperies

Fifth Avenue-Madison Avenue, New York

Thirty-fourth Street Thirty-fifth Street

TRY A PRESS WANT AD.

OLE THEOBALDI WILL PLAY HERE

Famous Norwegian to Be One of Community Chautauqua Musical Features.

VIOLIN 300 YEARS OLD

Instrument Was Made in Milan by Starving Violin Maker in 1502—Mme. Florence Alice Stilzel, Soprano, to Assist.

This violin, to be played in this city Chautauqua week by Ole Theobaldi, the great Norwegian violinist, is more than 300 years old and was valued in London in 1900 at $25,000. It is the famous Caspar da Salo violin and was made in Berzia by a starving violin

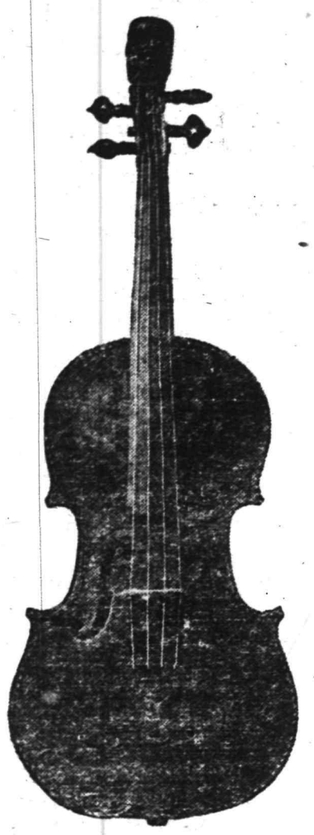

THEOBALDI'S VIOLIN.

maker and first exhibited in Feurini's Museum, the latter part of the sixteenth century. It remained in this museum for more than 200 years, and when the place was looted and burned by Napoleon's army it was carried away among other treasures and taken back to France by a Corsican sergeant. In time it fell into the hands of Ole Bull, who presented it to Theobaldi on the latter's return from his great world tour in 1889.

Theobaldi's work is decidedly spectacular, and he is said to be one of the strongest musical attractions appearing among the Chautauquas this season. He will appear here in the concert as one of the features of the five days' program and will be assisted by Mme. Florence Alice Stitzel, operatic soprano, and Mlle. Helen Kelere, piano virtuoso.

Other strong musical numbers announced are the American Quartet, and Clayton Conrad, O'Hara and Wetmore, the Dunbar Southern Singers and Chas. Frink, banjoist, and Victor's Florentine Band and Neapolitan Troubadours.

The lecture features are what the management calls "the backbone of the Chautauqua." These will include lectures by Lee Francis Lybarger, of the Philadelphia bar, on "The Community Conscience;" Arthur Delroy, of the New York Psychic Club, on "Character Development by Suggestion;" Frederick Warde on "Shakespeare and His Plays;" Dr. Euclid B. Rogers on "A Living or a Life," and Andre Tridon, Mexican War correspondent, on "An Inside View of Mexico."

The season tickets for the Chautauqua will be sold by a local committee and reduce the cost of hearing the ten programs to a few cents a number.

PARALYSIS IS FATAL TO DANIEL ALPAUGH

Daniel Alpaugh, a well-known local resident and engaged as a commission merchant in New York, died shortly after midnight this morning at his home, 135 East Sixth street. He had been ill about three weeks, following a paralytic stroke.

Mr. Alpaugh was born in this State fifty-three years ago and had resided in Plainfield since 1900. He was a member of the Crescent Avenue Presbyterian Church, but had no lodge affiliations. Besides his wife, Mr. Alpaugh is survived by three daughters, Mrs. Fred Franbach, of Westfield; Mrs. G. S. Robbins, St. Louis, Mo., and Miss Florence Alpaugh, residing at home. The funeral will be held at the late home Wednesday afternoon at 2 o'clock, and will be in charge of the Rev. J. S. Zelie, pastor of the Crescent avenue church. Interment will be in Hillside cemetery.

HAROLD ACKERMAN'S FUNERAL.

The funeral of Harold Ackerman whose death occurred Friday, was held yesterday afternoon at the home of his mother, Mrs. Michael Walsh, of 108 Liberty street. The service was in charge of the Rev. Dr. C. M. Anderson and interment was made in the Methodist cemetery. Numerous floral tributes were presented by friends.

TEMPLE S. S. IN CLOSING PROGRAM

Many Prizes Given to Students in Exercises of Yesterday.

A good crowd attended the closing exercises and flower festival of the Sunday-school of Temple Sholem held yesterday afternoon in the Temple. The exercises were arranged by a school committee consisting of Mrs. William Newcorn, Mrs. Max Tepper, and Mrs. Gustave Mendel, and all pupils of the school participated. Teachers of the school are Mrs. Newcorn, Miss Marion Hyman, Miss Sadie Moskowitz, Miss Minnie Soloman and Miss Dorothy Sklarew.

After an organ selection by Miss Rae Prager, the opening prayer was offered by Miss Bessie Ox. The flower service was offered by the entire school, followed by a prayer by Miss Ruth Schwartz. Miss Lillian Kadish then recited a beautiful poem, after which four kindergarten children recited the morning and evening prayers. The children were Blanche Berger, Dora Goldstein, Gertrude Schlanger and Mildred Ox.

A short sketch, "The United Workmen," was much enjoyed by the audience. The participants were Murray Matthews, Charles Adelberg, Ishmael Sklarew, Jerome D. Newcorn, Milton Levene, Joseph Berger, Joseph Slonim, Harold Sklarew, Cecil Newcorn and Irving Salls. Original essays were read by Miss Pearl Genisman, Miss Celia Mann, Miss Dorothy Sklarew, Miss Pauline Fass and Miss Violet Berger. Recitations by Miss Sophie Schloss and Miss Ruth H. Schwartz and songs by Miss Celia Mann and Miss Ray Matthew were enjoyed. Master Cecil Newcorn rendered a violin solo, accompanied by Miss Pauline Fass.

A clever sketch, "A Bunch of Flowers," was creditably given by Bertha Levene, Gladys Sklarew, Frances Berger, Sophie Schloss, Ethel Levene, Mirian Schlanger and Ruth H. Schwartz.

One of the most pleasing features of the entire program was the May pole dance in which Celia Mann, Ruth H. Schwartz, Ray Matthew, Ethel Levene, Gladys Sklarew and Frances Bergen participated.

Prizes were awarded to the following members of the school: Class A. Dora Goldstein, Blanche Berger, Carl Adelberg, Gertrude Schlanger and Mildred Ox; Class B, Jerome Newcorn, Sophie Schloss, Ethel Levene and Gladys Sklarew; Class C. Cecil Newcorn, Celia Mann, Bertha Levene and Ruth Schwartz; Class D. Pauline Fass, Ruth Schwartz, Violet Berger and Harold Sklarew.

Credit was given to Mrs. William Newcorn for her faithful and efficient work in planning the exercises and making of them a success.

Miss Marion Hyman was presented with a handsome ring in appreciation of her services. Miss Minnie Solomon and Miss Sadie Moskowitz were presented with parasols. A book was presented to Dorothy Sklarew.

MRS. S. J. ROBINSON DIES AFTER SECOND OPERATION

Mrs. Elizabeth W. Robinson, wife of Samuel J. Robinson, and widely known throughout the city and borough, died on Saturday at her home, 744 West Third street. She had been ill during the past five months but, after submitting to a serious operation at the hands of Dr. Todd Helmuth, a New York specialist, she seemed to recover for a time. Recently her condition again became grave and Dr. Helmuth performed a second operation yesterday afternoon. She failed to rally and continued to sink steadily during the night.

Mrs. Robinson was a native of Elizabeth but had resided in Plainfield for the past thirty-five years, most of that time at the address where she died. She was fifty-six years old. Mrs. Robinson possessed many excellent qualities that won her many friends, and she enjoyed the utmost respect from all who knew her.

Beside her husband, Mrs. Robinson is survived by one daughter, Miss Edith Robinson, residing at home, and two sons, Joseph Robinson and Arthur Robinson, both of West Third street; also one sister, Mrs. Patrick Colohan, of Roselle. The funeral will be held at the late home tomorrow morning at 8:30 and in St. Mary's church at 9 o'clock. Burial will be in the family plot in Hillside cemetery.

PAYS $50 FOR ATTEMPT TO STEAL A BICYCLE

Benjamin Governale, the Italian, who was arrested on Decoration Day for the theft of a bicycle, and was later fined $50 in police court, this morning paid his fine and was released by order of Judge DeMeza.

MISSIONARY SOCIETY MEETING.

The meeting of the Woman's Missionary Society of the Park Avenue Baptist church will be held tomorrow afternoon at 3 o'clock. This will be the last meeting of the season. A social hour will follow with Mrs. St. John Fitch as hostess.

IT'S A GIRL.

Dr. and Mrs. Raphael Yood, of Grant avenue, are the parents of a daughter born Saturday.

—When discontent reaches a certain point, the furnished room advertisements become very interesting to some people.

GERMAN LOSSES STILL GROWING

Eighteen Teuton Ships Destroyed, Says Admiralty.

KAISER'S FLEET ROUTED.

English Authorities Declare Reports Given Out by Berlin Are False—Tonnage Loss of Enemy as Great as That of Great Britain, Is Asserted.

London, June 5. — The following facts in regard to the great naval battle in the North sea have been positively established, according to the latest statement of the British admiralty:

The German reports of the battle are false.

The German losses were heavier than the British not merely in proportion, but positively.

The arrival on the scene of battle of the main body of the British high seas fleet was the signal for the German fleet to speed back to its base.

Prior to Sir John Jellicoe's arrival the German fleet had been severely punished. Sir John took up the pursuit. The two main fleets were repeatedly in momentary contact, but the German flight made it impossible for the British to bring their full force into play.

Darkness put a stop to the pursuit, and then the destroyer flotilla took up the chase and successfully attacked the kaiser's warships.

A German admiralty statement was received here asserting that the German fleet suffered no losses beyond those admitted in the official account.

German List Complete.

While the admiralty does not cite positive facts to support its assertion that the German losses were heavier than the British, it declares that "there seems to be the strongest ground for supposing" that the following units were lost by the Germans:

Two battleships.

Two Dreadnaught battle cruisers of the "most powerful type."

Two light cruisers of the latest type (Wiesbaden and Elbing).

One light cruiser of the Rostock (1912) type.

The light cruiser Frauenlob.

At least nine destroyers.

One submarine.

This makes a total of eight big ships, nine destroyers and one submarine, a grand total of eighteen vessels as against only six warships and eight destroyers, a total of fourteen vessels, admittedly lost by the British.

The German declaration that no further losses were suffered than those announced means that the kaiser's admiralty insists that the battle cost Germany only three big ships and a number of torpedo boats. The British announcement brings the German loss in tonnage—thus far asserted by Berlin to be only 49,000—up to or even beyond the British loss of 125,000 tons.

By way of emphasizing that the main body of the British grand fleet made a clean sweep of the North sea waters once it appeared on the scene, the British admiralty relates that Sir John Jellicoe, "having driven the enemy into port," returned to the main scene of the action and stayed there until noon on June 1, nearly twenty-four hours after the first shots had been exchanged on the previous afternoon, and searched the sea for disabled vessels. Finding none and having fulfilled his task, the British commander returned to his base, 400 miles away. On the following evening, the admiralty states, the British fleet was again ready to put to sea.

As to the British losses, the admiralty insists that there is nothing to add to or subtract from the previous enumeration of ships lost.

ARE LOYAL, SAY TEUTONS.

100,000 Gather to Proclaim Love For United States.

New York, June 5.—More than 100,000 American-Germans and American-Austro-Hungarians gathered at the Sheepshead Bay speedway to proclaim their loyalty and love as citizens of the United States. The hyphen, however, was not hidden. It was emphasized and praised as the tie that bound those of foreign origin to the land of their adoption.

The demonstration, which drew together probably the largest number of persons who ever assembled in one place under private auspices, was in denial of the charge that American citizens of Teutonic extraction have their hearts across the sea while their heads and hands seek material advantage in the United States. Those who have made this charge were buried under a blanket condemnation in a declaration of principles adopted by acclamation by the great throng.

Rockefeller Gives $789,980.

New York, June 5.—Announcement has been made that the general education board, one of the principal philanthropies of John D. Rockefeller, at its spring meeting had appropriated $789,980 to universities, colleges, schools, educational research and other activities included within the scope of the board's work. The appropriation of this sum brings the total appropriations by the board since it was founded in 1902 to $18,386,968.39. This latter amount was either appropriated outright or contributed toward total funds to be raised amounting in all to $64,903,000.

MELODY AND FOOD.

It seems necessary nowadays to have music with meals.

Absolutely. In order to get servants to stay, we had to put a music machine in the kitchen.

CAPTAIN H. H. MOTT DIES IN 86TH YEAR

Funeral Held at His Late Home on Grove Street the Borough, Today.

The funeral of Captain Henry Hart Mott, aged 86 years, will be held at his late home, 63 Grove street, North Plainfield, at 2:30 o'clock this afternoon. Rev. Dr. J. S. Zelie, of the Crescent Avenue Presbyterian church, will officiate and the burial will be in Hillside cemetery. Captain Mott died on Saturday following a long illness. He was born in New York city, where he spent most of his life, with the exception of a short time at Lakewood.

At the outbreak of the Civil War he became captain of the 57th N. Y. Volunteers, serving with distinction throughout the conflict. He was wounded several times. After the war he engaged in business at 42 Leonard street, New York, as an importer of woolens and white goods. He retired from business about thirty-five years ago.

Captain Mott was a member of the New York Commandery, Military Order Loyal Legion and a member of the Society of War Veterans, and the Fifth Avenue Presbyterian church, New York. He removed to North Plainfield about five years ago, where he continued to live until his death. He is survived by a wife and two nephews, Charles and William Schaffner, both of New York city.

CHURCHMEN FAVOR WORLD WIDE PEACE

Seventh-Day Baptists Adopt Resolutions at Closing Session of Conference.

The following resolutions treating on world-wide peace were adopted at yesterday's meeting of the Eastern Association of the Seventh-Day Baptist church held from June 1 to 4, in the Seventh-Day Baptist church, this city.

The Eastern Seventh-Day Baptist Association at its annual meeting in Plainfield resolves first that we favor settling international pictures by arbitration, not war.

Second, that we are in sympathy with the effort of the Federal consul of the churches of Christ in America and similar organizations to promote international goodwill, friendship and brotherhood.

Thirdly, that we recommend to our general conference the appointment of a commission on International Peace whose duties shall be to spread its principles among our churches and to co-operate with similar commissions and organizations and see that copies of these resolutions be sent to Rev. Fred Lynch, secretary of the Federal conference, and Rev. Charles F. McFarlan, secretary of the World Alliance, and to the secretary of the Seventh-Day Baptist General Conference.

The following officers were elected for the next meeting of the association to be held at Shiloh:

President, Whitfield S. Bonham; vice president, George J. Schaivley; corresponding secretary, Miss Suse Harrin; recording secretary, Miss Lucy W. Campbell; treasurer, Arthur J. Spicer.

MISS GATES TO APPEAR IN RECREATION ENTERTAINMENT

The Public Recreation Committee has secured Miss Pauline M. Gates to present one of her artistic monologues at the entertainment in the Evergreen Avenue School Thursday evening, June 8. Miss Gates has been studying at Sargent School, in New York.

There are to be several other numbers on the program. There will be two short plays presented.

Tickets for the entertainment may be secured from any of the following patronesses:

Mesdames William A. Burnett, G. S. Simons, A. B. Jones, H. D. Corbusier, Edward S. Krans, Joseph Smith, Walter Veysey, C. M. Trowbridge, L. P. Starkweather, A. K. Brennan, John Eggie, E. H. Good, H. C Lockwood, W. Shaw, Stephen Voorhees, Howard Williams, Henry C. White, Charles E Borden, Frank T. Clawson, C. L. Riley, C. T. Vail, W. W. Gallaway, William Wheelan, William Sandford, F. W. Iredell, Seymour Perkins, E. A. Stevenson, C. G. Munroe, Charles Rice, M. J. Boyd, C. A. Braider, C. S. Sminck, J. J. Carroll, R. A. Claybrook, C. A. Dall, M. H. Marchant, H. G. Henwood, Morris Benton and E. V. Cox.

COTTAGE PRAYER MEETINGS.

As a continuation of the Biederwolf prayer meetings, the following cottage services will be held tomorrow evening at 8 o'clock: Mrs. Henry DeMott, 56 Somerset street; Mrs. Stryker, 28 Manning avenue; Mrs. J. H. Higgins, 14 Stone street; Mrs. H. A. Pope, 37 Sandford avenue; Mrs. H. H. Woodland, 49 Grandview avenue.

REVOKE PENSIONS.

Judge James C. Connolly revoked six widows' pensions and reduced four in the County Court in Elizabeth on Friday mirning. Among the four widows whose pensions will be reduced is Mrs. Sarah Scott, of 617 South Second street, this city. The pension which Mrs. Anna L. Cree, of this city, was receiving, will be revoked altogether.

MEXICO CITY IS NOW IN DANGER

Zapata Pressing His Attacks on Capital.

CARRANZA TO MOVE TROOPS

Constitutionalist General Ordered to Be in Readiness to Withdraw to the South—News Creates Consternation Along the Frontier and in Northern Mexico.

El Paso, Tex., June 5.—News from Mexico City that Emiliano Zapata and his forces are pressing their attacks hard against the Mexican capital created consternation along the Mexican border and throughout northern Mexico.

This was followed by confidential orders to the generals commanding Carranza forces to hold themselves in readiness to dispatch south any troops they can spare if called upon.

The action of the Zapatistas may result in the withdrawal of many of the Mexican troops recently rushed into northern Chihuahua ostensibly to put down banditry. This would greatly relieve the strain now existing between the United States and the Carranza government over the question of the withdrawal of American forces from Mexico.

General Gavira announced that any soldier of the Constitutional government attacking an American will be punished by death. As few Americans remain in Mexico except the American military forces, it is presumed that the order refers particularly to American troops and is designed to discourage Carranzistas against openly showing any animosity toward the Americans.

Carranzistas Change Attitude.

That the Carranza generals of northern Mexico have become reconciled to the fact that the American army is not to leave Mexico soon appears evident by the equanimity with which they and their troops view the shipment of large quantities of rations, road building material and camp equipment to the Pershing army. These supplies are being sent into Mexico every day, and the feeling that formerly was apparent among Mexican officers under similar conditions is not now apparent.

The withdrawal of the American force under Colonel Sibley, which entered Mexico south of the Big Bend region of Texas four weeks ago after the Glen Springs raid, has had a salutary effect upon the Mexicans. The fact that this expedition was withdrawn and the Pershing expedition allowed to remain has convinced the majority of the Mexicans that the United States did not quit the chase because of fear of consequences, but rather as showing its good faith in merely wishing to punish Mexican raiders and withdrawing when the punishment had been inflicted.

Though nothing has been made public regarding any further plots of border raiders, General Funston continues to take precautions. The coast artillery companies along the Southern Pacific railroad between here and San Antonio recently relieved by companies of the Texas militia have now been sent to stations along the International and Great Northern railroad between San Antonio and Laredo. Two batteries of artillery at San Antonio have been ordered to Eagle Pass and Laredo to relieve others, which will proceed to Douglas, Ariz., south of which in Sonora Carranza troops in large numbers are massing.

GREEK KING TO ABDICATE?

Rome Hears Sensational Developments Are Likely.

Rome, June 5.—An uncensored dispatch from Athens hints at the possibility of the abdication of King Constantine of Greece.

The dispatch adds that the resignation of the Greek cabinet is inevitable and that it will result in sensational developments.

LOCAL INSURANCE BROKERS WILL ENTER A PROTEST

When the City Council meets tonight there will be presented a protest from the fire insurance brokers of the city against the practice of placing the city's insurance without of town representatives. The local agents believe that they should get a share of this business inasmuch as they are all taxpayers in Plainfield. The rule has been to give all the insurance to one man who places it with various companies in New York.

SELLS BUSINESS PROPERTY.

Joseph Sattels has sold his business property on North avenue, where he conducted a piano business for many years, to Sigmund Frucht, of this city.

NEWLYWEDS AT THE SHORE.

Mr. and Mrs. D. Cory Adams, Jr., who were married here last week, have been guests at the St. Charles' Hotel, Atlantic City.

TO HOLD DIME SOCIAL.

A dime social will be given under the auspices of the Daughters of Scotia next Monday night in Coward Hall.

Ashley Burner, of Jackson avenue, the borough, has gone to the Military Training camp at Plattsburg for a month.

Miss Elsie Burner, of Jackson avenue, the borough, is spending her vacation at Atlantic City.

—Going to build? See Saturday's Press.

No. 4

A Little Chat About Telephone Numbers

NO DOUBT you have noticed the way the telephone operator repeats the numbers you give her. When you ask for "Main two one four five," she repeats "Main two one—four five"—pausing just a fraction of a second between the hundreds and the tens.

Perhaps you have thought she was just being playful. She's too busy a young woman for that. There's a real reason for this practice.

The switchboard before which the telephone operator sits is honeycombed with tiny holes, each the termination of a subscriber's line. These holes are in sections of one hundred each. To locate "2145," the operator first finds the "twenty-first" section labelled "21" and then the 45th hole in that section.

Tests have proved that this new method of repeating numbers and of passing them from operator to operator, tends to prevent mistakes and helps the operator in speeding up your call by making it easier to locate the required number on the switchboard.

Perhaps you will find in this a suggestion for your own adoption. You can help the operator in her efforts to give you quicker service by adopting this new style of calling telephone numbers.

Next week we're going to talk to you about the gentle art of listening.

NEW YORK TELEPHONE CO.

DUNELLEN METHODISTS OBSERVE ANNIVERSARY

Reunion of Former Pastors Will Bring the Event to a Close Tonight.

The celebration of the semi-centennial of the Methodist Episcopal church of Dunellen, which will end tonight, commenced at 10:30 o'clock yesterday morning, when Rev. Dr. James William Marshall, superintendent of the New Brunswick District of the New Jersey Conference, who was pastor of the church from 1873 to 1875, delivered the sermon to a crowded church. In the afternoon at 2:30 o'clock the Sunday-school held a rousing rally. Frederick A. Pope, of Somerville, delivered the address at this occasion. His subject was "Master Builders." Speaking of mothers during the course of his address Mr. Pope caused numerous of the elderly persons in the assembly to burst out in tears. At the 7:30 service in the evening Walter Wesley Winans, pastor of the M. E. church of Hempstead, L. I., who did his first preaching in the Dunellen church, delivered the sermon to an even larger congregation than was present at the morning service.

Frederick J. Hubach, superintendent of the Elizabeth District, will be the presiding clergyman at the final ceremonies this evening, when there will be a reunion of the former pastors followed by a social hour.

NEW EDIFICE USED FOR THE FIRST TIME

Pleasing Services Are Held in the Netherwood Reformed Church.

Yesterday was one of the greatest days in the history of the Netherwood Reformed church, the new church building, although not entirely completed, being used. At 9:45 a. m., the Sunday-school met in the old building and marched into the new one, singing "Onward Christian Soldiers."

At the morning service, the building was filled. Thirty-six new members were received, thirteen by letter and twenty-three on confession. The communion service was beautiful and impressive. At the afternoon service another large audience was present.

The pastor, Rev. Edward S. Ralston, preached an appropriate sermon from the text, "He showed them a large upper room furnished." An offertory solo was sunk by Mrs. Joseph Edgar.

132 NEW MEMBERS RECEIVED.

The largest communion service in the history of Trnity Reformed church was held yesterday morning when Rev. J. Y. Broek, the pastor, received 132 new members. Of this number, 104 came on confession and 28 by letter, while there were 27 adult baptisms.

COMMENCEMENT SPEAKER.

Rev. Dr. Charles A. Eaton, of Watchung, pastor of the Madison Avenue Baptist church, New York, will make the commencement address at the Clinton High School, Newark, June 22.

MANY ENTER TENNIS TITLE TOURNAMENT

Good Playing the Rule on Plainfield Country Club Courts This Morning.

Tennis players in large numbers turned out for the opening competition of the women's singles handicap tourney at the Plainfield Country Club this morning, some good matches ensuing. The following scores were turned in:

Miss Paulins Gates defeated Miss Dorothy Lyon, 6—4, 6—2; Mrs. Dudley Barrows deefated Mrs. Dumont, 6—0, 6—4; Mrs. Righter defeated Mrs. Hussey, 6—4, 6—0; Mrs. Grandy defeated Mrs. King, 6—2, 7—5; Mrs. William Barlow defeated Mrs. C. B. Tyler, 6—0, 6—0; Mrs. Estelle Crane defeated Mrs. Laidlaw, 6—2, 3—6, 6—2; Miss Dorothy Burke defeated Miss Augusta Burke, 6—4, 6—8, 6—0; Miss Edith Beers defeated Mrs. Hodge, 6—2, 6—1; Mrs. Cowperthwaite defeated Miss Rushmore, 6—3, 6—1; Mrs. W. B. Tyler defeated Miss Lough, 6—4, 6—4; Mrs. Runkle defeated Mrs. Osborne, 6—1, 6—3; Mrs. Andrews defeated Miss Marian Brown, 6—2, 6—4.

ANNUAL MEMORIAL SERVICE CONDUCTED BY JR. O. U. A. M.

According to their annual custom, the members of the Jr. O. U. A. M. Councils of Plainfield held their memorial service at Hillside cemetery yesterday afternoon. There was a large attendance of Juniors, there being about 125 from the local councils. The service was held over the grave of a late member of Franklin Council. Guy D. Peck was the master of ceremonies, and Rev. C. S. Gillespie, pastor of Grace M. E. church, North Plainfield, made the memorial address and prayer.

In his address, Mr. Gillespie took occasion to comment on the principles of the order and extol the virtues of the departed memmbers. The Uniformed Rank of the order also turned out in good numbers. The trip to and from the cemetery was made by special trolleys.

RICHMOND RITTERBUSH AWARDED FIRST PRIZE

Richmond Ritterbush, of the Plainfield High School, was awarded first prize, last Friday night, in the Union county oratorical contest held in the Battin High School, Elizabeth.

Joseph Gallagher, also a student in the Plainfield High School, was awarded first honors in the preliminary competition held two weeks ago but was unable to compete Friday night because of illness. The Plainfield students' subjects were as follows: "The Importance of the Panama Canal in War," Warren Mumford, and "The Withdrawal of American Troops from Mexico," Richmond Ritterbush.

FUNERAL OF E. S. BAUGHAN.

The funeral of Edward S. Baughan, whose death occurred Friday afternoon after a long illness, was held yesterday afternoon at his late home on Watchung avenue. The service was conducted by Rev. Dr. Philip B. Strong. Burial was in Hillside cemetery.

Plainfield Daily Press

Published Daily except Sunday, by the PLAINFIELD PRESS COMPANY, 198 North Avenue.

Entered at the Plainfield, N. J., Postoffice as second class mail matter.

Leslie R. Port, Managing Editor.

TELEPHONE PLAINFIELD 3000.
Private Branch Exchange connecting all departments.

Two cents a copy. Ten cents a week. $5.00 a year in advance. Delivered by carrier or by mail. No extra charge for papers mailed to points in the U. S. and Canada.

Any subscriber failing to receive a single issue will confer a favor by notifying the business office.

Advertising rates mailed on application. Copy for change of advertisements to ensure change for same day must be at the office by 9 a. m.

PLAINFIELD, NEW JERSEY, JUNE 5, 1916.

A CALL FOR TUTTLE.

Theodore Roosevelt is not the only American for whom an office seems to be calling. There is in the air a growing sentiment for ex-Congressman Tuttle to again take the field, and this has begun to find its way into newspapers in the form of editorial demands.

The Hackettstown Gazette recently had this to say: "Ex-Congressman Tuttle will undoubtedly be drafted by his party to make the Congressional fight in the Morris-Union district. The district is too strongly Republican to invite a contest in the minority party and there will be State-wide interest in the return of Mr. Tuttle. No man in the Jersey delegation accomplished more or better results and none stood higher in the confidence of the administration. He carried the district twice and lost the last time by less than a thousand votes. This is one of the most important districts of the State and the public realize that they are practically without representation under party government."

The Dover Index echoes the call. It says: "This district needs a man of Mr. Tuttle's strength and ability to accomplish things for the benefit of the people, as he demonstrated with the Democratic majority during the two terms he was at Washington, while Mr. Capstick (Rep.), who is now there, being in the minority party, has not been able to do anything of importance and has been placed on unimportant committees. If the Democrats of this district desire to elect a Congressman next fall, Mr. Tuttle is the man to name for this office and he will certainly do his level best, fairly and squarely, to succeed.

"By sending Mr. Tuttle back to Congress to represent this district the voters will find themselves represented by a man who will stand by the President and be for Preparedness in all things, as this great nation of one hundred millions of people should always be from now on to the end. Mr. Tuttle has been tried and not found wanting in the genuine scope of public affairs. This is a guarantee that he would never be guilty of voting against the United States Government or the President in the face of any foreign power."

• • • • • •

The demand of Republicans, of the individual voters who make up the Republican party, is for either Roosevelt or Hughes as an opponent for Wilson. Conservative estimates are that more than seven out of eight men, and women, who are to be represented at the Chicago convention, which opens Wednesday, will express a preference for one of these two men, and yet the avowed intention of the convention delegates is to beat both of them. Under the avaricious leadership of Root, Penrose, Barnes and others of the Old Guard a "stampede-proof" convention has been organized—the delegates are said to by men who will refuse to be moved by oratory and demonstration, but will calmly vote according to orders. This means that they are to be deaf to the voice of the people. If Roosevelt wins the nomination it will be the greatest victory of his career, and will mean that the popular approval of his candidacy has grown so strong that delegates choose to defy the bosses rather than defy the people back home. If not Roosevelt, the convention must nominate Hughes, or go down in history as a repetition of the "steal of 1912."

• • • • • •

On another page of today's Press will be found inviting pictures of the boys' camp under the auspices of the Y. M. C. A. of New Jersey. Here is the proper place for your boy to spend his vacation, or a part of it. He will be associated with healthy, live youngsters of his age, who will play under the leadership of Christian young men high of idea and strong of purpose. The camp is not only a place of amusement and recreation, but one in which young bodies and young minds are strengthened for the real battles of life—that of the body against disease and death, and that of the soul against sin and destruction.

• • • • • •

The Germans have gained much by their spectacular and costly battle with the British fleet. They did not materially cripple their enemy, nor curtail England's control of the seas, but claims of victory were received in all of Germany with riotious enthusiasm and the hope and faith of the people who must bear the burdens of the war is greater than for many months, and victory will come to the nation whose people have the greatest courage in the last years of the struggle.

• • • • • •

Mayor Smalley and those who make up the Borough Council are using good judgment in hurrying the widening and improvement of Somerset street. The work has already been decided upon, and now is the proper time for consummation of plans. Protests and objections will be heard whenever the project is mentioned, and they will grow in volume with delay. Do it now.

• • • • • •

If your clerks are a little forgetful these bright days, just stop and think how often you catch yourself dreaming of a quiet shady rock by the side of a mountain brook peopled with speckled trout.

• • • • • •

Just what editors are expecting to happen at the Republican convention is shown by the fact that all of them have sent their war correspondents to Chicago.

• • • • • •

The Old Guard's cry of "Anything to beat T. R." has been changed to a wail of "Will anything beat T. R.?"

JUNE 5 IN HISTORY.

1790—Steamboat driven by oars sailed from Philadelphia for Trenton and returned safely. It was built by John Fitch, and antedated Fulton's invention.
1811—Venezuela declared itself independent.
1854—Reciprocity treaty between U. S. and Canada was signed.
1855—The "Know-Nothing" convention assembled in Philadelphia; an Anti-Catholic party.
1856—Governor declared San Francisco to be in a state of insurrection.
1861—Government seized thirty tons of powder from agents of powder concerns at Baltimore.
1864—General Fremont accepted Presidential nomination and resigned his army commission.
1865—Surrender of Galveston, last seaport held by Confederates.
1868—Chinese embassy received at Washington.
1915—King Christian of Denmark signed the new Constitution, giving vote to women and more liberal government.
1915—Donald MacMillan, arctic explorer, reports Peary's Crocker Land is nothing but a mirage.
1915—THE WAR.
German-Austrian forces reported within forty miles of Lemberg.
Italians bombard Monfalcone, important city in Trentino.
French make gains in furious battle north of Arras.
Germans rush reinforcements to stem attack north of Aisne, but lose 2,000 men.

HAD BROTHER ON JURY.

Newark, N. J., June 5.—When Mrs. Goldie Fink is placed on trial today for assaulting a police officer with a cleaver in her butcher shop, her brother will not be on the jury. When the case came to trial a few weeks ago, the prosecution had presented its case before Judge Martin received information that the foreman of the jury was a brother of the defendant.

—If you have something to rent, you have something to advertise—and something that it will pay you to advertise adequately and persistently.

On the Spur of the Moment

by Roy K. Moulton

The Cheapest Thing.

Et don't cost a cent fo' to get a yaller dawg.
Or to make a little pickaninny smile;
Et don't cost a cent fo' to speak a cheerful word
To a nigger dat's unlucky all de while.

Et don't cost a cent fo' to holler "How dy do?"
You kin amble right along about yo' biz.
Et don't cost a cent fo' to call on Uncle Eph
When he's laid up with skyattic rheumatiz.
Et don't cost a cent fo' to use de Golden Rule,
And to treat yo' feller creechers squah an' right;
Et don't cost a cent fo' to prove it to yo' seff
Dat et never costs a cent to be polite.

Uncle Abner

There are so many weiners consumed nowadays that it seems as though the country is going to the dogs pretty fast.

Old Hi Perkins of our town is disconsolate and refuses to be comforted. He got his wife's life insured for $25,000 and paid the premium five years in advance, and now the astronomers say the world is coming to an end in 1917.

It seems as though the navy department ought to name one of the revenue cutters High-Cost-of-Living, for there ain't nothing that cuts into a feller's revenue more than that.

The feller that invented the nickel plated pocket cigar lighter certainly had a grudge agin mankind.

The trouble is that a $9 hat gets dirty just as quick as a $1 one.

Answers to Correspondents.

H. Y. M.—No, we do not believe the scientists who claim to have discovered recently that the use of tobacco impairs all of the senses, smell, taste, vision, hearing and touch. We know that it does not impair the touch, for a friend of ours who is an inveterate smoker was up here yesterday and touched us successfully for a $2 bill.

Lucy—No, dear. No husband hangs his shoes on the gas jet merely to be able to find them easily in the morning. There is always another reason.

Mother—Certainly, you have our permission to name the little one after us. We will send you the middle name privately by mail if you will promise to keep it a secret and never impart it even to the kid.

Signs of the Times.

One crop that is never a failure is the Ohio presidential possibility crop.

Judging by the odor of the cigars, the tobacco trust is getting even in fine shape.

A New York widow says she can't keep her little boy on $5,000 a year. She will find it much harder when he is old enough to bring a wife home to live.

The army in San Domingo has just lost a general, but inasmuch as there are nothing but generals in the army, the country will try to struggle along.

General Obregon says: "General Scott is one honest man, anyhow." Was he casting any reflection upon the rest of us?

Washington reports an active demand for asbestos. Must be going to write some notes to Mexico.

Personal.

Student—We don't know whether Bacon wrote Shakespeare or Shakespeare wrote Bacon, and we think it is a little late in the game to get fussed up about it.

F. O. R.—The best way to go to Florida in the summer time is to change your mind and say at home.

D. R.—A good way to avoid heat prostration is to spend the summer in Alaska, or you can keep comfortably cool by making love to some old maid who likes to talk about Plato and Homer.

Anxious.—We can't tell you whether it is going to rain on July 12, but go ahead and have your picnic and it probably will.

- Proctor's Theatre -

Charlotte Greenwood and Sydney Grant appear at Proctor's today in the Paramount comedy, "Jane," a picturization of the play by W. H. Lestocque which was put on at the

Douglas Fairbanks, Starring in Triangle Play, "The Good Bad Man."

AT PROCTOR'S TOMORROW.

Tremont Theatre, Boston, in the nineties by Charles Frohman, and later made a record run at the Madison Square Garden in New York. The director, Frank Lloyd, has managed to get all out of the side-splitting incidents of the original piece and, further, he has shown an adroitness in putting in touches from time to time which were only hinted at in the one play of the season which was the only formidable competitor for public favor with "Charley's Aunt," a farce which had such a tremendous run in New York City. "Jane" is a veritable laugh-provoker and ought to please the most exacting motion-picture goers. In addition, today, the fifth episode of "The Mysteries of Myra" is shown, with Jean Southern and Howard Estabrook assuming the leading roles. Tomorrow, Douglas Fairbanks appears in the exceptional Triangle success, "The Good Bad Man," a photoplay which might be termed a dashing, old-fashioned, new-fangled thriller. Douglas Fairbanks appears with all his enthusiasm, his personality and individuality and his swift-moving action, and proves to be a good bad man with a reason. He seeks excitement, courts danger, risks his life—all to satisfy the cravings of a worried brain. He is afraid of his own thoughts—of the past and what the future holds in store for him. Not until he finds there is no foundation for his fears is there peace, and he hastens back to the girl of his heart to claim her for his own. A delightful photoplay, indeed, bearing all the earmarks of wholesome entertainment without a taint of suggestiveness. Mack Swain also appears tomorrow in "His Bitter Pill." Keystone comedy, and the fourteenth episode of "Mary Page" is also presented. On Wednesday, Theda Bara appears in "The Eternal Sapho, a story of studio and fashionable life, and despite the fact that Miss Bara must by now be acquainted with every possible mood and expression of her usual parts, she is as convincing here as ever, and, more than that, seems to bring a certain freshness and originality to her work. The fifteenth episode of "The Iron Claw" will be an added feature on Wednesday.

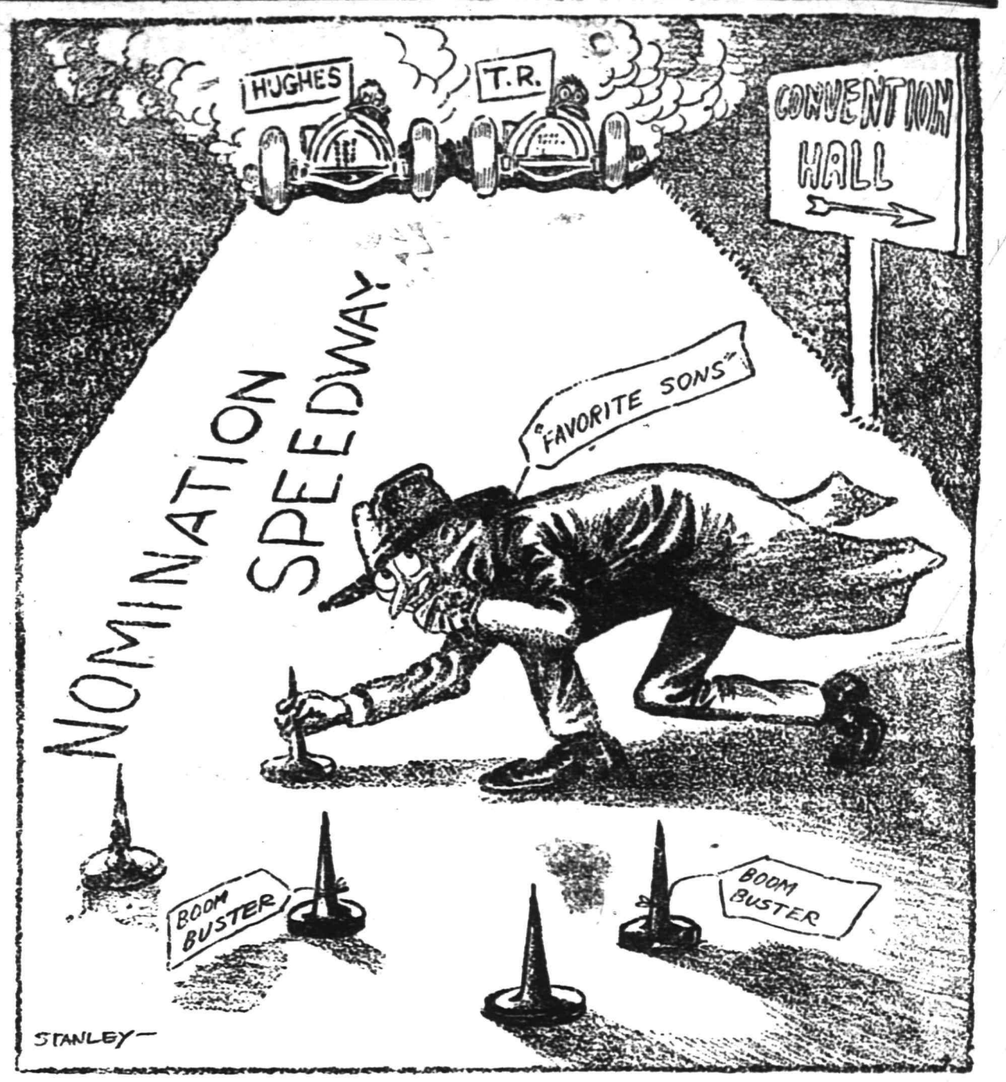

DOES THIS MEAN TIRE TROUBLE?

Plainfield Theatre.

One of the bright spots in the new program of vaudeville for the first half of next week at the Plainfield Theatre will be the Carman trio, appearing in "A Day in the Harem." This production has proved a great success wherever played and is bound to make a hit with local theatregoers. Cannon and Wood present another feature in the form of stunts on a bound tranpoline. This act is made up of a number of thrilling moves and the performers are a pair of the best that have visited Plainfield.

The other numbers on the program included Robb and Robertson in "The Boob and the Lady"; Lew Harris in a comedy skit; Lillian Floyd, vaudeville's daintiest ingenue; and "The Little Immigrant," with Joe Kaine and Lew Krause.

The last episode of the Mary Page feature film will be shown this afternoon and tonight.

DR. EATON HISSED IN N. Y. ADDDESS

Y. M. C. A. Meeting is Scene of Lively Incident When Man Walks Out.

One man walked out of the audience during the address of the Rev. Charles A. Eaton at the West Side Y. M. C. A. in New York yesterday, after denouncing the remarks of the speaker as an outrage, and some of those in the audience cheered the interrupter and hissed the speaker. Dr. Eaton again bitterly denounced the administration policies of President Wilson. The subject of his address was "Pacifist or Militarist, Must We Choose Between Them?" He said he was tired of this country's "day to day policy of opportunism, of let-aloneism, and of watchful waiting."

"When the Lusitania sank," he continued, "a man told me, as if in extenuation of the loss of life of American women and children, that they had been warned. I say, who has the right to warn our citizens save their own Government? If we had been of the same calibre as our fathers the world would have trembled at that act, for the world would have known that the United States would have turned the world upside down, and thrown it into chaos if necessary to avenge the slaying of our people."

At this point there was obvious unrest among his hearers, and one rose and asked Dr. Eaton what he would have been had he been President Wilson when the Lusitania warnings were published.

"I would have ordered Count Von Bernstorff, if he were the author of those warnings," said Dr. Eaton, striding down the aisle amid applaus and hisses, "to withdraw them before night or I would have asked for his recall."

The dissenter at this turned to the audience.

"This is an outrage," he said, "that this man is allowed to come into this building as he did and talk about our President."

Dr. Eaton appealed to the meeting to know if it was not too bad a man could not voice his private convictions without having some one quarrel with him about it. A few hissed the speaker and applauded his opponent as the latter took his hat and walked away.

Y. W. C. A. NOTES

The Bible class supper will be served in the association this evening at 6:30.

Miss Aller's Bible class will meet for study at 7 o'clock, and the Plainfield Business [illegible] Association will meet tonight [illegible] o'clock.

The swimming classes will meet in the High School pool from 8 to 9 o'clock.

Tomorrow morning at 10 o'clock the women's Bible class will meet for study with Miss Aller.

RECORD ATTENDANCE AT GRACE M. E. CHURCH

Yesterday witnessed a record attendance at the communion service in Grace M. E. church. About fifty new members partook of the sacrament for the first time, among which a large percentage of men was noticeable. The pastor, Rev. C. S. Gillespie, has always appealed very strongly to the men of the church, an evidence of which is seen in the large men's Bible class he conducts in the Sunday-school.

The evening service was well attended and the favorite Tabernacle songs were sung. Dr. Raymond V. Brokaw, who has recently returned from Serbia, assisted the pastor during the service. All the men of the church and congregation are asked to get together in the church tomorrow night. W. D. Murray will address the gathering and a social hour will follow.

ELABORATE PLANS FOR T. A. B. S. RECEPTION

The entertainment committee of the T. A. B. Society has made elaborate arrangements for the euchre and shirt waist reception to be given under the club's auspices on Friday night, June 9, in the T. A. B. S. hall on West Fourth street. The first event of the evening will be the euchre games. There will be sufficient tables to accommodate everyone and in order to make the interest more keen many valuable prizes will be offered winners. At the close of play, the tables and chairs will be cleared away for dancing, which will continue until a late hour. Refreshments will be served during the entire evening.

Tickets for the affairs can be secured from any of the following members of the committee: James A. Ramsay, chairman; John Rafferty, James Condon, John Nolan, Patrick Snyder, John Rholde, Jack Force, John Winzinreid, Hugh McDonnell, Joe Regan, Joe Smith, Edward Sullivan, Frank Donnelly, William Mahoney, William Kane, John Powelson and Joe Gallagher.

RECREATION NOTES

The West End Community Center will hold its last business meeting of the season this evening in the Washington School. Reports on the work of the past year will be given and plans for next year discussed.

The Athenians and Zephyrs are to meet in the High School gymnasium tomorrow night. The Zephyrs are to hold a business meeting and elect officers for the coming year. Plans for next season will be made and the manager of the basketball team will be elected and instructed to arrange a schedule of games for next year. All members are urged to be present.

KNIGHTS ATTEND SERVICE AT ST. MARY'S CHURCH

The forty hours devotion services were held in St. Mary's church yesterday morning at 11 o'clock, when a solemn high mass was celebrated by the Rev. Joseph McDonald, assisted by Rev. Walter J. Hennessey, deacon and a Passionist father who acted as sub-deacon. The sermon was preached by the pastor, the Rev. Father Bogan, and the Fourth Degree Knights of Columbus, in full dress, assisted in the ceremonies, forming a bodyguard for the Blessed Sacrament as it was taken in procession and in recession through the church.

The closing exercises of the forty hours' devotion will be held on Tuesday morning, when a solemn high mass will be celebrated at 9 o'clock.

FOUR DOOMED AS TRAITORS.

Hungarian Czech Leaders Sentenced to Pay Extreme Penalty.

Vienna, June 5.—Four members of the Hungarian Czech party have been found guilty of high treason and espionage and sentenced to death.

The men are Dr. Kramersch, leader of the Young Czechs, and Dr. Rosenhain, a deputy in the diet, who were found guilty of high treason, and Herr Zamasol, bookkeeper, and Herr Cervinka, editorial secretary of the newspaper Narodny Listy, who were accused of espionage.

The four were charged with leading a movement to bring about a rapprochement between Bohemia and Russia. Herr Kramersch has repeatedly been to Petrograd in connection with the movement.

MICHIGAN STANDS ACID TEST

Employers Answer Wilson by Signing For Training Camps.

Detroit, Mich., June 5.—Employers of Detroit have determined to answer President Wilson's threat to apply the acid test to the business men of the country on the question of preparedness.

Already eighty-one local firms have asserted their willingness in a signed agreement to allow their employees to go to summer training camps without loss of pay or prejudice to their advancement. Many Grand Rapids firms also have signed the agreement.

Kansan Planned His Own Funeral.

Wichita, Kan., June 5.—J. S. Eccleston, seventy-six, a wealthy resident of Fowler, Kan., who died recently, left his own obituary and a will directing his funeral arrangements. Mr. Eccleston directed that he be buried on Sunday and that the pastor take the text from the fourteenth chapter of John, both of which suggestions were adopted.

Brandeis on Bench.

Washington, June 5.—Louis D. Brandeis took his place on the supreme court bench beside Associate Justice Hughes.

Weather Forecast.

Partly cloudy; probably showers in the interior; fair weather to follow.

—Going to build? See Saturday's Press.

—Still-useful furniture may be sold for what it is worth to somebody else—if you give the selling-talk to a classified ad.

SHERIFF'S SALE—In Chancery of New Jersey. Between Charles S. Cook, et al. Extrs. of Robt. H. Cook, deceased, complainant, and Laura Jones, et als., defendants. Fl. fa. for sale of mortgaged premises.

By virtue of the above-stated writ of fieri facias to me directed I shall expose for sale by public vendue, at the Sheriff's office in the Court House, in the city of Elizabeth, N. J., on

WEDNESDAY, THE SEVENTH DAY OF JUNE A. D., 1916,

at two o'clock in the afternoon of said day. All those certain lots, tracts or parcels of land and premises hereinafter particularly described, situate, lying and being in the City of Plainfield, in the County of Union and State of New Jersey. Beginning at a point in the southeasterly side line of Willever street, distant one hundred and seventy-five (175) feet northeasterly from the intersection of the southeasterly side line of Willever street with the northeasterly side line of View avenue; thence southeasterly and along the line of Lot No. 8 ninety (90) feet; thence northeasterly, and along rear lines of Lots Nos. 22 and 23, fifty (50) feet; thence northwesterly and along line of Lot No. 5, ninety (90) feet to the southeasterly side line of Willever street; thence southwesterly and along the line of said street, fifty (50) feet to the place of beginning. Being all of Lots Nos. Six (6) and Seven (7) in Block R, on Plan of Building Lots known as Rockview Heights drawn and surveyed by H. C. Van Emburgh, C. E. Being a part of the same land and premises conveyed to the said Mary E. Crane by deed of The Improved Building Lot Association of N. J. and Pa., dated May 29, 1903, and recorded in Book 41, of Deeds for Union County, on pages 379 &c.

GEORGE C. OTTO, Sheriff.
CODINGTON & BLATZ, Sol'rs.
ma15 4tM EDJ&PDP Fees, $14.96

SHERIFF'S SALE—In Chancery of New Jersey. Between Mary E. Darby, complainant, and Minnie E. Field, et al., defendants. Fl. fa. for sale of mortgaged premises.

By virtue of the above-stated writ of fieri facias to me directed I shall expose for sale by public vendue, at the sheriff's office in the Court House, in the city of Elizabeth, N. J., on

WEDNESDAY, THE THIRTY-FIRST DAY OF MAY A. D., 1916,

at two o'clock in the afternoon of said day. All that certain tract or parcel of land and premises, being in the City of Plainfield, in the County of Union and State of New Jersey:—Beginning at a point in the northeasterly side line of Madison avenue, as the same is now laid out and opened, said point being distant ninety (90) feet in a southeasterly direction along said side line from its intersection with the southeasterly side line of West Sixth street; thence north fifty-one degrees and five minutes east (N. 51° 5' E.), and making a new line between the parties hereto, a distance of one hundred and forty-five and twenty-one one-hundredths (145.21) feet to a point in line of property, now or formerly owned by Stimpson; thence along his line south thirty-nine degrees and forty minutes east (S. 39° 40' E.), a distance of twenty-three and ninety-nine one hundredths (23.99) feet to a point, being the westerly corner of property, now or formerly owned by William C. Kinney; thence along his line south thirty-five degrees and forty-eight minutes east (S. 35° 48' E.), a distance of forty-seven and forty-seven one-hundredths (47.47) feet to a point and corner in line of property, now or formerly owned by Frank Rogers; thence along his line south fifty degrees and forty minutes west (S. 50° 40' W.), a distance of one hundred and forty-three and twelve one-hundredths (143.12) feet to a point in the northeasterly side line of Madison avenue aforesaid; thence along said side line north thirty-eight degrees and forty-six minutes west (N. 38° 46' W.), a distance of seventy-two and fifty-five one-hundredths (72.55) feet to the point and place of beginning. Conveying also all the right, title and interest of the party of the first part of, in and to the land lying in front of the above-described premises to the center line of Madison avenue, subject to the easement of the public therein forever as a public street.

GEORGE C. OTTO, Sheriff.
ASA F. RANDOLPH, Solicitor.
ma8 4tM EDJ&PDP Fees, $19.72

SHERIFF'S SALE—New Jersey Supreme Court. *Mary N. Esterbrook vs. Central* Holding Company, a corporation, defendant. Fl fa. de. bo. for residue. Action at Law.

By virtue of the above-stated writ of fieri facias to me directed I shall expose for sale by public vendue, at the Sheriff's office in the City of Elizabeth, N. J., on

WEDNESDAY, THE TWENTY-FIRST DAY OF JUNE A. D., 1916,

at two o'clock in the afternoon of said day All tracts or parcels of lands and premises, situate, lying and being in the City of Plainfield, in the County of Union and State of New Jersey, and described as follows:

Tract 1. Lots Nos. 8, 9, 11 and 13 as said lots are designated on a certain map made by H. C. Van Emburgh, C. E., Plainfield, N. J., entitled "Map of Gresham Park, Plainfield, N. J., 1907," which map is on file in the office of the Register of Deeds of Union County.

Tract 2. Lots Nos. 201, 202, 203 and 204 as said lots are designated on a certain map made by H. C. Van Emburgh, C. E., Plainfield, N. J., entitled "Perfected Map of Central Park, City of Plainfield, N. J., October 1904," which map is on file in the office of the Register of the County of Union.

Tract 3. Beginning at a point in the southeasterly side line of George street said point being distant five hundred and forty-nine and ninety-four one hundredths feet in a northeasterly direction from the east corner of George street and Leland avenue; thence running in a northeasterly direction along said southeasterly side line of George street a distance of one hundred feet to a point; thence in a southeasterly direction and at right angles to George street a distance of one hundred and fifty feet to a point; thence in a southwesterly direction and parallel with George street a distance of one hundred feet to a point; thence in a northwesterly direction and at right angles to George street a distance of one hundred and fifty feet to the point or place of beginning.

Tract 4. Beginning at a stone in the southeasterly line of W. Front street and the northwesterly corner of lands belonging to Houston; thence in a southeasterly direction and along the side line of Houston's aforesaid land a distance of two hundred feet to a point in the lands of the Central Railroad of New Jersey; thence in a southwesterly direction along the line of said Central Railroad of New Jersey land a distance of one hundred feet to a point; thence in a northwesterly direction a distance of two hundred feet to a point in the northeasterly side line of West Front street; thence in a northeasterly direction along the said side line of West Front street a distance of one hundred feet to the point or place of beginning. Conveying also all the land in front of the said property to the center of West Front street to be kept open as a public highway forever.

Tract 5. Beginning at a point in the center line of Johnston avenue two hundred and twenty feet northwesterly from the center line of East Second street; thence on a course of south forty-four degrees west along the line of lot No. 9 a distance of one hundred and fifty-eight feet; thence parallel with Johnston avenue south forty-six degrees east a distance of thirty-two feet; thence parallel with first course north forty-four degrees east a distance of one hundred and fifty-eight feet to the center of Johnston avenue; thence along the center of Johnston avenue north forty-six degrees west a distance of thirty-two feet to the place of beginning.

Tract 6. Beginning at a point in the southeasterly side line of East Front street as the same is now laid out and opened said point being distance one hundred and five and five-tenths feet in a northeasterly direction along said southeasterly side line of East Front street from the northeasterly side of Washington street, said point being the northerly corner of property belonging to Elsie Schanz; thence along lands of said Schanz in a magnetic course of S. 43 degrees 46 minutes East a distance of one hundred and forty-six and eight one-hundredths feet to a point in the rear line East Second street lots, thence running along said rear line N. 45° and 22' E. and parallel with said East Front street a distance of one hundred and two and fifty-three one-hundredths feet to a point; thence running N. 44° and 31' E. one hundred and forty-eight and eight one-hundredths feet to a point in the southeasterly side line of East Front street aforesaid; thence running along said southeasterly side line of East Front street 45° and 22' W. a distance of one hundred and seventy-five one-hundredths feet (100.75) to the place of beginning. Conveying also all the land in front of said property in the center of East Front street subject to the use of the public therein as a public highway.

GEORGE C. OTTO, Sheriff.
VINCENT W. NASH, JR., Attorney.
ma29 4tM EDJ&PDP Fees, $23.

Daddy's Bedtime Story—

How a Fox Became a Fine Young Prince.

The Fox Turned Into a Prince.

[Adapted from Grimm's Fairy Tales.]

"A LAD who set out to find a gold bird for his king," daddy began the bedtime story, "was fortunate enough to make friends with a fox, who helped him also find a gold horse and a lovely princess, which he had to give up to his king, who promised to give the lad the gold bird. But on the way to the castle they met two rogues who were going to be hanged and who turned out to be the lad's own brothers. 'Can nothing save them?' cried the lad. The people told him he must buy their freedom.

"So the lad paid what the people asked, and his brothers set out for home along with him. Now, the day was very hot, and as they came to the woods where the fox had first met them they sat down by a brook to rest. The lad had forgotten that the fox had warned him not to sit down by a brook, you see, and while he thought of no harm his robber brothers crept up behind him, threw him down the bank, took the princess, the horse and the gold bird and rushed home to the king. 'See,' they cried; 'all this we have won for you!'

"Then the king made a feast, and the two brothers were welcomed home. But the gold horse would not eat, the gold bird would not sing, and the lovely princess would do nothing but sit by herself in her chamber and weep.

"Now, what had happened to the youngest son, the lad who had found the bird? He fell to the bottom of the brook his brothers threw him in. No bones were broken, but the banks were so high he could not crawl out. As he was wondering what would become of him he glanced up, and there stood his friend, the fox. 'As foolish as you have been not to follow my advice I cannot bear to leave you in that brook bed. Grab a hold of my brush!'

"When the lad once more stood on the bank safe the fox said, 'Your brothers have set a watch to kill you if you go home.' So the lad dressed himself as a poor piper and went to the king's court playing on his pipe. But he was scarcely inside the gates when the gold horse began to eat, the gold bird began to sing, and the beautiful princess stopped weeping. The lad walked straight to the king and told him his brothers' roguery. The king had them locked up and gave the princess to the lad, who, after the king's death, married her and became the king.

"Soon after his marriage he met the fox walking in the woods. With tears in his eyes the fox begged the new king to cut off his head and his brush. When the king did this it appeared that the fox turned into a prince, who was the princess' own brother. A spiteful fairy had once changed him into a fox, and the spell was only broken by some one getting the gold bird and cutting off the fox's head and brush," daddy ended.

Marrying a Butterfly

By MRS. EVA LEONARD

Mrs. Mertage Is Confident Her Daughter Could Have "Done Better," Speaking Matrimonially.

"This is a note from Mrs. Jack Forsyth, asking us to come down for the week end. You know I told you about meeting them at a picnic in the woods. They have an elegant touring car. I imagine they live in good style and I think you would enjoy visiting them." Ethel tossed the note to her mother.

"Jack has been entertained at our house many times. I should like to go. Just write and say I am visiting here and that of course will bring me an invitation. Can Ralph get away for Saturday?" There had been a decided coolness between Mrs. Mertage and her son-in-law since the evening when she had tried to interfere in his business affairs.

"Oh, he can come down Saturday afternoon or evening and we can go on the early train Saturday. I am crazy to know what kind of a home they have." Ethel reached for the note again. "Her stationery is good, but nothing fancy."

"You might have married that fellow if you had worked it right. I am sure he was very much in love with you at one time." Mrs. Mertage's tone was discontented.

"Oh, I could never have loved him as I do Ralph," said Ethel, determined to make her mother think everything was all right. "Besides, he was not rich when I knew him."

Mrs. Mertage sniffed. "If you are anything like your mother, you cannot long continue to love a man who fails to provide properly for you. You cannot respect him, and respect is necessary to love," she replied.

"Oh, I respect Ralph; everyone must. He is a good business man and has risen rapidly——"

"Oh, it is all very well for you to stand up for him; a good wife should. I always stood up for your father (she did not say against whom), but in your heart you know you might have done better."

"Don't, mother," pleaded Ethel.

"I guess you are right. It is of no use to discuss disagreeable truths."

This was a common expression of Mrs. Mertage, yet it was the one thing she was always doing. "Rubbing it in," her husband called it.

"What will you wear?" asked the mother, after a pause.

"Oh, my traveling suit; I have nothing else," came dispiritedly from the daughter.

"While you are down there, it will be a good time to buy a fall suit. You certainly need it.

"I can't. I have no money and it will be of no use to ask Relph. Last month's money is all gone and pay day is a week off."

"Get it charged," advised the mother. "You certainly could pay for it before Ralph found it out, and if he did find out let him know you intend to have what you need. He may as well get used to the fact that you propose to be decently clothed."

"I know no one to use reference——"

"Why, the Forsyths," interrupted Mrs. Mertage. "You could say you came unprepared to get the suit and had found exactly what you wanted and feared it would be gone, etc. That is easy to manage. I would buy it for you only I have had hard work to get money for this trip. Times are hard, John says."

"I could let Ralph think you gave it to me and so give myself a chance to get the money together later," said Ethel hopefully. The main thing was to get the suit and have no scene at the time. "Sufficient unto the day is the trouble thereof," she repeated in extenuation of her deceit.

"Of course, that is just the thing," agreed her mother.

(To be continued.)

QUEEN ALEXANDRA.

Sends Greetings to Great Allies' Bazaar.

To the allies' bazaar in New York city, organized to raise $1,000,000 for the relief of sufferers of the entente nations, Alexandra, queen mother of England, telegraphed her wishes for its every success.

Austrians Take 5,000 Italians.

London, June 5.—The Austrian war office announces a further advance in the Arsiero-Asiago region, south of Monte Cencio, and also northeast of the mountain, where they announce the capture of the town of Cesuna, about half way between Arsiero and Asiago, a little south of the Val d'Assa. The operations gave the Austrians 5,000 prisoners, the Austrian statement says.

APPROVES GLYNN AND JAMES

Wilson Wires McCombs Concerning Chairman of National Convention.

Washington, June 5.—Approval of the selection of ex-Governor Martin H. Glynn of New York as temporary chairman and indorsement of United States Senator Ollie M. James of Kentucky for permanent chairman of the Democratic national convention at St. Louis were expressed in a telegram from President Wilson to William F. McCombs, chairman of the national committee. Secretary Tumulty gave out the message. It follows:

Hon. William F. McCombs, St. Louis:

I have heard with gratification of the selection of Martin H. Glynn as temporary chairman. A strong body of opinion, with which I concur, centers on Ollie James for permanent chairman. I would be gratified by his selection.

WOODROW WILSON.

Senator James was permanent chairman of the Baltimore convention, which nominated President Wilson. There have been few instances in the Democratic party of the same man presiding over two consecutive national conventions.

ITALIANS THREATEN PASTOR.

Rope Carried by Angry Denver Folk, Likened to East Siders.

Denver, June 5.—Because he had given out a statement that the inhabitants of the Italian quarter in Denver lived "in squalor equal to that of the east siders in New York," the Rev. Francesco P. Sulmonetti, pastor of the Methodist Italian mission, was threatened by a mob of 2,500 angry Italian men and women. For four hours the pastor was barricaded in his church while the angry crowd circulated outside, armed with clubs and provided with a rope with which they threatened to lynch him.

The minister was finally rescued and escorted to safety by the police in answer to the request and intervention of a committee of Italian citizens and Bishop Francis P. McConnell of the Methodist church.

GLIMPSES OF CAMP LIFE AT LAKE WAWAYANDA WHERE Y. M. C. A. BOYS WILL SPLASH THIS SUMMER

Chapel Service

Charles R. Scott, Camp Director.

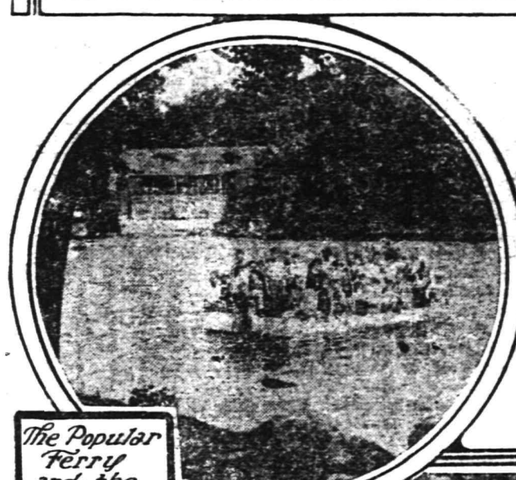

The Popular Ferry and the Lodge.

Camp on Island and Lake Activities

With the advent of mild weather, there is coming the call of "Back to Nature" to the boys who expect to spend time in the camps of the Y. M. C. A. this summer. With the season hardly upon them, the officials are already being swamped with applications for membership, and it is expected that this season will prove a banner one for attendance. On the shores of Lake Wawayanda, the site of the pioneer camp of the association, there will be more tents than ever before, and, according to reports from a number of districts, every camp in New Jersey will be crowded.

The State camp will be conducted on the shores of Lake Wawayanda. The registration has exceeded all previous records for May 1, which was the opening registration day, 234 reservations were made, and it was reported at the State office today that it now reaches 421, with only a few vacancies. Charles R. Scott, the State secretary for boys' work, will serve as director for the sixteenth season, and he will have associated with him fifty or more men as leaders of tent groups, as well as superintendents for different departments. W. H. McNair, a teacher in the Woodbridge High School and captain for two seasons of the lifeguards at Ocean Grove, will be the associate director. James Valentine, Jr., of Glen Ridge, will serve as camp clerk. J. Edward Sproul, of Passaic, will be the secretary; Dr. W. Roy Thompson, of Philadelphia, the physician and also instructor in first aid to the injured. The social work will be in charge of Arner L. Terwilliger, of Ridgewood. Ralph P. Denman, of Irvington, will be a leader in the physical work and athletics. The buglers will be Herbert McNair, of Woodbridge, and Roland Tailby, Highland Park. Ralph D. Fisher, of Pennsylvania State College, will have charge of the nature study work, and Kenneth Wilson will be responsible for keeping the records for the Wawayanda "W." A postoffice will be established for the first time at Wawayanda Lake this summer and Walter L. Molineux of Metuchen will be the postmaster.

The educational features of the camp will include the summer vacation school, where more than 100 boys have been helped in their studies. Dr. J. A. Corlies, of Newark, principal of the Cranford High School, will be the principal and E. S. Griffin, of Hamilton College, will assist. Last year forty subjects were taught, including preparation for college examinations. The life-saving work will be under the supervision of George G. Hegan, of South Orange, who won the Mills Cup for faithfulness in this work a year ago.

Camping with boys in New Jersey has received the hearty approval of parents, and each year the number of boys attending increases so that many additional camps have been organized. The first local camp was conducted by the Trenton association, and this year it will pitch tents on Marshall Island in the Delaware, and Walter L. Hughes will be the director. Camden soon followed, naming its encampment after the president of the association and chairman of the State committee, F. Wayland Ayer. Camp Ayer is located at Cold Spring, Pa., on Lake Comey, and H. G. Mann will be in charge. The next camp to be established was for the boys from the rural communities, which has appealed to hundreds of boys who live on the farm. It is a southern county camp known as Camp Ockanickon, and will be located on the shore of Brindle Lake, Ocean county, about three miles from New Egypt. Harry Hedley Smith will serve as camp director. Camp Kiamesha was next organized for the boys of the city of Newark, and is located on their ideal tract of 250 acres of woodland in the heart of the Blue Ridge Mountains in Sussex county. George S. Yaple is the camp director and reports an excellent enrolment of the boys of the city. A second camp for country boys was next found necessary, and is operated for the lads of Hunterdon, Morris and Somerset counties. It is beautifull located on Cranberry Lake and Alton C. Roberts is in charge.

Even the boys at the summer resorts are interested in camp life in the mountains. For several years the Atlantic City Association has conducted a camp, and this year it will be located at Byram, on the Delaware River, and will be known as Camp-Ho-Mita-Koda. The Morristown boys will pitch their tent on the shores of Barnegat Bay.

Plainfield will send its usual large number of boys to the camp this summer. There is room for a few more in the last section, which goes August 10 and returns August 24. Physical Director Meermans is in charge of arrangements. More leaders are also needed.

ADMIRAL JELLICOE.

Commander of Great Britain's Naval Forces.

Photo by American Press Association.

Admiral Sir John Jellicoe, appealed to for aid when the British advance fleet met the Germans in the Skagger Rak, rushed England's great dreadnaughts into the battle. The kaiser's fleet fled before the great ships had an opportunity to take part in the general action.

ASKS RICH TO CURB LUXURY

London War Savings Committee Refers to Motoring and Petrol.

London, June 5.—The national war savings committee has issued another and extremely urgent appeal to the nation, especially to the wealthier classes, to observe the strictest economy, pointing out the "appalling responsibility" of prolonging the war by indulging in luxury.

The committee especially refers to the question of motorcars and petrol.

—Going to build? See Saturday's Press.

HERR'S SCHOOL
FOR BUSINESS TRAINING
FALL TERM NOW OPEN
Day and Evening Classes
Call, phone (344) or write for full information.
PLAINFIELD BUSINESS COLLEGE
171 East Front Street

L. MORALLER & SONS
WATCHMAKERS AND JEWELERS
WATCHES
CLOCKS and
JEWELRY
Fine Watch and Clock Repairing a Specialty.
217 Park Ave. Phone 1783.

MORE MARINES TO HAITI.

Daniels Orders Another Regiment to Re-enforce Caperton's Forces.

Washington, June 5.—To properly handle the situations in Haiti and Santo Domingo, where there is already a brigade of United States marines, Secretary Daniels has ordered the Fourth regiment of marines from San Diego, Cal., to Haiti for use under the direction of Rear Admiral Caperton either in that country or Santo Domingo as occasion demands.

American marines and bluejackets are now occupying Santo Domingo City and Puerta Plata, in the Dominican republic, and stationed at various points throughout Haiti. The force of marines on the island now aggregate 2,000 men and includes the First and Second regiments of marines and the marine artillery battalion.

A MONEY-LOGUE.

"If money talks," as hath been said,
Quoth Patey, with a sigh,
"It's conversation's limited
To HOWDY and GOOD-BYE."

SAYS HOT WATER EACH DAY KEEPS THE DOCTOR AWAY

Drink glass of hot water before breakfast to wash out the poisons.

Life is not merely to live, but to live well, eat well, digest well, work well, sleep well, look well. What a glorious condition to attain, and yet how very easy it is if one will only adopt the morning inside bath.

Folks who are accustomed to feel dull and heavy when they arise, splitting headache, stuffy from a cold, foul tongue, nasty breath, acid stomach, can, instead, feel as fresh as a daisy by opening the sluices of the system each morning and flushing out the whole of the internal poisonous stagnant matter.

Everyone, whether ailing, sick or well, should, each morning, before breakfast, drink a glass of real hot water with a teaspoonful of limestone phosphate in it to wash from the stomach, liver, kidneys and bowels the previous day's indigestible waste, sour bile and poisonous toxins; thus cleansing, sweetening and purifying the entire alimentary canal before putting more food into the stomach. The action of hot water and limestone prosphate on an empty stomach is wonderfully invigorating. It cleans out all the sour fermentations, gases, waste and acidity and gives one a splendid appetite for breakfast. While you are enjoying your breakfast the water and phosphate is quietly extracting a large volume of water from the blood and getting ready for a thorough flushing of all the inside organs.

The millions of people who are bothered with constipation, bilious spells, stomach trouble, rheumatism; others who have sallow skins, blood disorders and sickly complexions are urged to get a quarter pound of limestone phosphate from the drug store which will cost very little, but is sufficient to make anyone a pronounced crank on the subject of internal sanitation.—Adv.

Keen Kutter Tools

We have them for all purposes. The garden, farm and all kinds of craftsmen. Each tool is guaranteed by us and backed up by the factory, therefore you can't go wrong. 205 Park Avenue is the right place to buy seeds that grow.

Seeds, Garden Tools, Lawn Mowers, Hose, Wheelbarrows and Fertilizers.

F. A. Kirch & Co
Phone 578.

—Going to build? See Saturday's Press.

—A good many of the readers of this newspaper are "probable buyers" of your property. Do they know that it's for sale?

—Press want ads. pay.

SPORT TOPICS

Raking 'Em Over

By "JINKS"

CONFIDENCE EVEN AMONG THE ROOTER ELEMENT.

You've got to hand it to those North Plainfield High School baseball enthusiasts for keenness of vision. Forty-eight hours before the staging of Saturday's interscholastic title match the fair sex of that institution had laid plans for a celebration commemorating the coming of the championship cup to the borough. The athletic leaders of the male sex put the finishing touches on the arrangements by trimming the rival crew in easy shape and swept the boards for the triumphal festival Saturday evening. But who among us would not have been surprised if the "Canadians" fell down and if Plainfield had succeeded in turning the tables? True, we'd all like to see another of those rip-snorting rubber tilts between the rival institutions again this year, but the initial setto showed North Plainfield to be such an overwhelming favorite that a victory for the Red and Blue in the second engagement would probably have awakened the old cry of "fixers." North Plainfield had the decision coming to them and turned the trick without prolonging the pain.

• • • • • •

BOROUGHITES WERE POOR; PLAINFIELD WAS POORER.

Without detracting from the merits of North Plainfield's victory the solution to the league title fight this year rested with the boroughites simply because they were the better of two poor teams. Plainfield's nine fell far short of establishing the reputation of its predecessors, North Plainfield was equally off-color in this respect. This year's pitching material in both institutions was the best part of both teams, but at the same time it failed to measure up to the standard set by that of the past. Neither team was up to par in fielding and both were sadly lacking in ability as all-around baseball combines. North Plainfield won because it did not fall to as low a level as Plainfield, but nevertheless the victory is just as sweet to the present-day schoolboys and they deserve all the credit that may be passed their way.

• • • • • •

TEMPTATION TO PROLONG SERIES WAS STRONG.

Credit must be given the respective aggregations, however, for culminating the race at the earliest possible moment. The temptation to prolong a series, especially in an instance of this kind where a financial harvest is at stake in a rubber tilt and where one team is so far superior to the other, is one hard to resist. Plainfield held the upper hand in the initial part of the fray and North Plainfield could have passed victory along to the localites without fear of having the trick discovered. But they didn't.

• • • • • •

One of the prominent features of every borough triumph is the parade which invariably follows. As this is being written seventy-five North Plainfield High School pupils, girls as well as fellows, are passing along the muddy middle of North avenue carrying torches and tooting horns, indicative of a victory. Such a display of school spirit shows just how dear at heart the pupils hold the athletic interests of the school and it is commendable to say the least.

• • • • • •

Phil Daab who managed Plainfield's baseball interests in 1905, tells among other things some yarns about Warry McLaughlin's appearance in the role of a mound opponent to local ball nines. "Mac" has never gotten over the malady, he's still at it hurling them across for Dunellen against everything that we can find to send down that way. Oft-times we have stopped to ponder and wonder just how Warry, a Plainfield bred youngster of forty odd years, could have the heart to do some of the things he has been credited with at the expense of Plainfield ball clubs.

• • • • • •

Have you noticed how the City League teams steer clear of Parker Field? Only last Saturday the Hope Chapel and Farmer teams were offered the playground lot for their contest but accepted the West End avenue field instead. Some have declared that the leaguers find more excuses for erratic performances on poor playing grounds but we've been given to understand that league followers find Parker Field too far out of the way and demand that their favorites stage the contests nearer the business section. Parker Field has a diamond that is the equal of any in the State and it's a pity some team doesn't put it to good use.

• • • • • •

Plainfield High School girls are being instructed in the various methods of diving. Let's hope this is as far as the course goes for if they ever start to teach "dipping," the wives of the future will have it on to their present-day representatives forty different ways when it comes to giving their husband's pockets the "once-over" during sleeping hours.

• • • • • •

Speaking of feminine aquaties it might be well for North Plainfield to install a swimming tank and institute a course if they expect to chalk up any more baseball victories on cloudy afternoons, for the fair marchers in Saturday night's demonstration were called upon to wade through puddles that transformed white regalia into that of the "poke-a-dot" variety (or something of that sort.)

• • • • • •

Those organizing the Union County High School Athletic League are keeping their activity well covered up for fear that Brooks, Lukens and the three Armstrong brothers, who pastimed as Rahway High School representatives for thirty-three years, more or less, will hear the glad tidings and come back. Since this veteran quintet was turned loose from Rahway the High School at that place has been forced to hustle to keep apace of its county rivals.

• • • • • •

Now that boxing has been legalized in Jersey it might be well to suggest a post-season ring tournament for certain City Leaguers who have been squabbling among themselves during a number of the contests staged to date.

• • • • • •

"Willie" Keeler, "Rube" Oldring, "Dave" Fultz, and some other big leaguers might have pastimed around Plainfield in days gone by but no one of them has ever been accused of trying to bust up a letter carriers' convention by running a bargain day bill as the City League promoters did on Decoration Day.

• • • • • •

Councilman John Cose was one of those individuals charged with hiking over to Hyde Oval Saturday afternoon. Mr. Cose blew back in a heat after the sixth inning with the announcement that North Plainfield High School had collected a half dozen runs. "That isn't always enough to win a ball game," one of his friends remarked. "No, but it'll make a big difference in the results," replied the councilman.

BOROUGHITES WAKEN FROM SLUMBER AND WIN INTERSCHOLASTIC TROPHY

Plainfield High School Started With a Rush That Proved Too Speedy—Before Locals Caught "Second Wind" Dilts Had Registered 17 Strikeouts—Davidson Opened Well But Was Accorded Discouraging Support—One Big Inning Turned the Trick.

After being five runs behind, North Plainfield High School gave an exhibition of surmounting difficulties by scoring eight runs in the third and fourth innings of the second interscholastic contest Saturday afternoon on Hyde Field, the boroughites finally defeating Plainfield High School, 9—6, thus winning the interscholastic championship of the city in two consecutive games.

In the first inning Semer, as leadoff man for P. H. S., secured a hit and dented the pan after two were out on a triple by Apgar, the last-named scoring on an error by Van Mater. The red-and-blue upholders were not satisfied, but collected three more in the third, thus giving them a lead of five runs.

The outlook was dubious for the boroughites for a time, but in the last half of the same session they broke the ice and narrowed the margin down to three runs. After Dawe had been thrown out, Van Mater walked and stole second, tallying the initial run, when Townley doubled. McDonough proceeded to make things interesting by slamming another double into the left field section.

The next inning the borough batters completely massacred the delivery of Davidson. Six hits were bunched, which were intermingled with an ascension trip by the visiting aggregation. After the dust had blown away, six N. P. H. S. players had crossed the plate.

A large crowd witnessed the contest, which was not without thrills. Fine batting and excellent twirling featured. For the first three innings Dilts did not appear to have complete mastery over his delivery, lacking his usual speed. The fourth inning showed a complete reversal of form. During the last six innings he fanned two batsmen every inning, striking out the entire side in the seventh. Nine hits were collected from his delivery, six of which came in the first three sessions, while seventeen men fanned.

Excluding the fourth inning, Davidson pitched fine ball, eight of his opponents being retired on strikeouts. With better support, the city twirler would have had a better score.

The score:

NORTH PLAINFIELD H. S.

	AB.	R.	H.	PO.	A.	E.
Townley, 3b	5	2	3	0	0	0
Yates, 2b	4	1	1	1	3	0
F. McDonough, c	5	0	2	18	1	0
Mair, 1b	4	0	1	7	0	1
Dilts, p	4	1	2	0	1	0
Kirch, lf	4	1	1	0	0	0
M. McDon'gh, rf	3	1	1	0	0	0
Dawe, ss	4	1	0	1	2	0
Van Mater, cf	3	2	0	0	0	2
	36	9	11	27	7	3

PLAINFIELD H. S.

	AB.	R.	H.	PO.	A.	E.
Semer, 2b	4	0	1	1	4	0
Dunham, lf	3	2	2	0	0	0
Kyle, 1b	4	1	2	10	0	0
Apgar, c	4	1	1	10	0	0
Linke, ss	4	0	1	0	3	2
Noonan, rf	4	1	1	1	0	0
Mills, cf	4	0	1	1	0	0
Victorson, 3b	2	0	0	0	0	1
Coudray, 3b	2	0	0	0	0	1
Davidson, p	2	1	0	1	1	1
*Dealman	1	0	0	0	0	0
	34	6	9	24	8	5

*Batted for Davidson.

Score by innings:

N. P. H. S.	0 0 2 6 1 0 0 0 x	—9
P. H. S.	2 0 3 0 0 1 0 0 0	—6

Summary: Three-base hit—Apgar. Two-base hit—A. McDonough, Noonan, Townley. First base on balls—off Dilts, 0; off Davidson, 1. Struck out—by Dilts, 17; by Davidson, 8. Hit by pitcher, Dilts (Dunham, Davidson). Sacrifice hits—Yates, M. McDonough. Stolen bases—Van Mater (2), Dawe, M. McDonough, Yates, Townley, Dunham (2), Kyle (3), Noonan. Umpire—Coriell.

CHAPELITES MOUNT INTO SECOND PLACE

Two Good Games Played in City League Saturday Afternoon.

Two good games were played in the City League race Saturday afternoon, Netherwood and First Baptist being idle owing to the death of the father of two of the players on the former team. Clinton Avenue fell a victim to the Tabs and Hope Chapel beat the Farmers.

By virtue of Saturday's victory Hope climbed ahead of the Baptist team into second place and the Baptists took third.

The results Saturday and the team standing follows:

SATURDAY'S RESULTS.

Hope Chapel, 3; Farmer A. C., 1.
T. A. B. S., 2; Clinton Avenue, 1.

CITY LEAGUE STANDING.

	W.	L.	P. C.
Netherwood A. C.	6	1	.857
Hope Chapel	5	3	.625
First Baptist	4	3	.571
T. A. B. S.	4	4	.500
Farmer A. C.	2	6	.250
Clinton Avenue	2	6	.250

GAMES NEXT SATURDAY.

Clinton Avenue vs. First Baptist.
T. A. B. S. vs. Hope Chapel.
Netherwood vs. Farmer A. C.

CHAPELITES EXHIBIT AIR-TIGHT BASEBALL

Defeat Farmers in One of the Best Games of City League Season.

Hard hitting, coupled with good pitching, gave the Hope Chapel City Leaguers a 3 to 1 victory over the Farmer A. C. Saturday afternoon, the contest being a nip-and-tuck affair throughout the nine innings. Both teams gave exhibitions of tight and clever fielding and the respective pitchers were accorded excellent support in the pinches.

Dick Schott, who returned to the Hope fold Saturday after a farming-out session with the Hopewell semi-pro. contingent, let the Farmers down with four singles, fanned eight and dealt out one free trip. Hope Chapel collected eleven safeties off Morley's pitching, three being credited to "Tuts" Jaeger and a pair each to Heron and Luthman, the former getting a double. Miller, of Hope, also slammed out a two-sacker.

But two slip-ups were charged against the winners, and the losing side had only one. Jack Garretson was the Farmers' big man with the stick, accounting for fifty per cent. of the hitting, that being a brace of singles. H. Anderson and Campbell copped the other two Farmer hits.

The score:

HOPE CHAPEL.

	AB.	R.	H.	PO.	A.	E.
Walls, 3b	3	0	0	0	0	0
Jaeger, ss	5	1	3	0	6	1
Harriman, 2b	5	0	1	4	4	1
Martin, 1b	4	0	1	13	0	0
Miller, cf	3	1	1	1	1	0
Heron, lf	4	1	2	0	0	0
Overland, rf	1	0	0	2	0	0
Porter, rf	3	0	0	1	0	0
Luthman, c	4	0	2	6	2	0
Schott, p	4	0	1	0	1	0
	36	3	11	27	14	2

FARMER A. C.

	AB.	R.	H.	PO.	A.	E.
Finch, 3b	4	0	0	4	4	1
Ryan, cf	4	0	0	2	0	0
Garretson, 2b	4	1	2	2	2	0
Morley, p	3	0	0	2	4	0
H. Anderson, c.	4	0	1	4	2	0
Campbell, lf	2	0	1	1	0	0
A. Anderson, 1b	3	0	0	10	0	0
Randolph, rf	3	0	0	2	0	0
Mullin, ss	3	0	0	0	1	0
	30	1	4	27	13	1

Summary: Sacrifice hits—Miller, Morley. Two-base hits—Miller, Heron. Double plays—Miller to Harriman; Friele to Anderson. Hit by pitcher—Campbell, Porter. Struck out—by Schott, 8; by Morley, 5. Base on balls—off Schott, 1; Morley, 2.

TAYLOR AND BLAZIER TO MEET IN FINALS

Will Compete for Spring Championship at Hydewood Golf Club.

The semi-final round for the Spring championship was the attraction at the Hydewood Golf Club on Saturday, when W. P. Taylor defeated Walter Whitehead 2 up and H. E. Blazier defeated William H. Nischwitz 3 up. Mr. Taylor and Mr. Blazier will meet on Saturday in the final round and the winner of that match will meet the winner of the Fall championship for the championship of the club.

Play for the President's cup brought out a large field of contestants and the scores generally were low. The following were posted:

William H. Nischwitz, 97, 17-80; H. E. Blazier, 87, 7-70; Walter Whitehead, 97, 16-81; R. M. Smith, 106, 25-81; H. L. Moodey, 102, 20-82; F. I. Collins, 106, 23-83; H. H. Woodland, 98, 14-84; R. F. Hand, 124, 38-86; Dr. H. K. Carroll, 102, 13-89; Clarence J. Hand, 113, 16-97.

SEMI-FINAL ROUND FOR SPRING CUP

S. D. Perrin and C. E. Lipscomb, Winners, Will Meet in Finals at Club.

The semi-final round for the Spring cup at the Plainfield Country Club on Saturday resulted in S. D. Perrin defeating Owen H. Fleming, 3 and 2, and C. E. Lipscomb defeating J. R. Evans, 2 and 1. Mr. Perrin and Mr. Lipscomb will meet in the final round on Saturday and some good golf is anticipated.

The point-winners for the Spring cup on Saturday were as follows:

W. M. Alling, 81, 13-68; S. D. Perrin, 87, 17-70; C. E. Lipscomb, 90, 17-73; S. D. Lounsbery, 82, 9-73. Other scores returned in this competition follow:

H. D. Hibbard, 92, 14-78; Arthur Murphy, 87, 9-78; J. E. Erickson, 92, 14-78; Howard Craig, 91, 12-79; L. G. Carman, 91, 10-81.

These scores were posted in the sweepstakes event:

W. M. Alling, 81, 13-68; G. A. Bomann, 91, 21-70; W. W. Coriell, 97, 12-76.

In the evening there was a dinner-dance which attracted a large number of members who remained to enjoy the features arranged by the house committee. Excellent music was provided and the program was a popular one.

MARTIN'S HOMER AND TWO SINGLES NOT SUFFICIENT

Three hits, a home run and two singles; a double play, four assists and one putout, without an error, were a part of Jack Martin's contribution to the Milwaukee-Kansas City American Association game on Saturday afternoon, but despite the Plainfielder's clever work his team lost, 5 to 3. Here's a short note that Manning Vaughn, the Milwaukee baseball writer, sends along about Jack:

"Martin led the Milwaukee hitters with a homer and two singles. Devore got two hits and the five were all the Northerners got off Regan. Jim Thorpe, who several months back began hitting left-handed, changed and batted right Saturday, but the change gleaned no base hits for the Indian. The fielding of Benson and Martin was a bright feature of the contest."

BASEBALL.

Results of Games Played in National, American and Other Leagues.

NATIONAL LEAGUE.

No games scheduled.

STANDING OF THE CLUBS.

	W.	L.	P.C		W.	L.	P.C.
Brooklyn	22	15	.595	Cincinnati	21	24	.467
New York	22	16	.579	Pittsburg	19	22	.463
Phila'phia	22	18	.550	Chicago	20	24	.455
Boston	19	20	.487	St. Louis	19	25	.432

AMERICAN LEAGUE.

									R.	H.	E.
At Detroit—											
Detroit	2	0	0	0	0	0	1	1—	4	6	0
Wash'gton	0	1	0	0	0	0	1	1—	3	8	3

Dauss, Hamilton, Stanage; Rice, Gallia, Ainsmith, Henry.

									R.	H.	E.
At St. Louis—											
Philad'phia	2	0	0	0	0	0	0	1—	3	6	1
St. Louis	0	0	1	0	0	3	0	0 *—	4	7	0

Myers, Meyer; Weilman, Groom, Koob, Hartley.

									R.	H.	E.
At Cleveland—											
Boston	0	1	1	1	0	0	0	0—	3	9	3
Cleveland	1	2	2	1	0	0	0	3 *—	9	14	1

Foster, Mays, Thomas; Morton, Bagley, O'Neill.

									R.	H.	E.
At Chicago—											
New York	0	1	0	0	0	3	0	0 0—	4	6	1
Chicago	2	0	0	2	1	3	2	2 *—	12	15	1

Russell, Fisher, Nunamaker; Faber, Danforth.

STANDING OF THE CLUBS.

	W	L.	P.C.		W.	L.	P.C.
Cleveland	27	17	.614	Detroit	20	23	.465
New York	23	17	.575	Chicago	19	22	.463
Wash'ton	24	18	.571	St. Louis	18	25	.419
Boston	22	20	.524	Phila'phia	15	26	.366

INTERNATIONAL LEAGUE.

Buffalo at Montreal, postponed on account of rain.

									R.	H.	E.
At Providence—											
Providence	0	0	5	0	0	4	0	0 *—	9	9	4
Baltimore	3	0	0	3	0	0	1	0 0—	7	13	3

Baumgartner, Wells; Knowlson, Morrisette.

									R.	H.	E.
At Newark—											
Newark	0	4	0	0	0	0	0	0 4—	8	14	1
Richmond	0	0	1	2	0	0	3	0 0—	6	12	0

Enright, Enzmann, Eagan; Humphries, Jarmon, Gleason, Reynolds.

STANDING OF THE CLUBS.

	W	L.	P.C.		W.	L.	P.C.
Providence	20	11	.645	Montreal	16	16	.501
Newark	18	15	.545	Buffalo	13	17	.433
Richmond	17	18	.531	Rochester	13	18	.419
Baltimore	17	17	.500	Toronto	11	16	.407

EASTERN LEAGUE.

									R.	H.	E.
At Bridgeport—											
N London	3	0	0	0	1	1	0	2 1—	8	13	0
Bridgeport	0	1	0	1	2	2	0	0 0—	6	10	1

Martin, Fortune, Russell; Dye, Reiger, Moshier

									R.	H.	E.
At New Haven—											
Springfield	0	2	0	0	3	1	8	0 0—	14	16	2
New Haven	2	3	1	0	0	0	1	0 0—	7	6	3

Weaver, Donovan, Devine; Wallace, Leroy, Stephens

STANDING OF THE CLUBS.

	W	L.	P.C.		W.	L.	P.C.
N. Lond'n	21	6	.778	Lowell	15	15	.500
Spr'gfield	18	11	.621	Worcester	14	14	.500
Portland	17	10	.620	Hartford	9	15	.375
Lynn	15	14	.517	N Haven	10	19	.345
Lawrence	15	14	.517	Bridgep't	9	25	.265

COLLEGE BASEBALL RESULTS.

Harvard, 5; Princeton, 1.
Penn, 3; Yale, 0.
Columbia, 7; Stevens, 0.
Syracuse, 1; Army, 0.
*Fordham, 1; Holy Cross, 1.
Lehigh, 4; Lafayette, 1.
Colby, 6; Bates, 0.
Michigan, 6; Notre Dame, 4.
Phillips Exeter, 2; Phillips Andover, 1.
Perdue, 3; Indiana, 0.
Brown, 3; Amherst, 2.
*Called in sixth inning; darkness.

PLAINFIELD HORSES SHOW SPEED IN ROAD ASSOCIATION'S MATINEE MEET

Adam C. Blair and Dr. H. E. Winter Have Fast Entries in Hertha, The Baron and Owyhomac—One Local Steed Proved the Best in 2:19 Class and Two Others Capture Second Places Against Classy Fields.

Two Plainfield horses proved big attractions at the second matinee harness meet of the New Jersey Road Horse Association held on the Weequahic Park track, Newark, Saturday afternoon. "The Baron," owned by Dr. H. E. Winter, of West Front street, was the star in the 2:19 class, and his "Owyhomac" came in second in the free-for-all.

Adam C. Blair's new mare, "Hertha," ran second in the 2:19 to Dr. Winter's steed. In this event seven horses came to the wire as follows: Maboo, Hertha, In-for-Luck, Libby Medium, The Baron, Patchen Chimes, and Bobby Moreland.

Libby Medium and Hertha were new ones to the association. The latter drew the pole. At the word, Hertha and Bobby Moreland went away with a flowing breeze and a wet sail. They were on tiptoe and they made a splendid race to the three-quarter pole. At this point The Baron came along with a fine burst of speed and captured Bobby Moreland, but could not reach Hertha. It was a rattling" finish with Hertha the best of it by half a length.

In the second heat five of the horses were bunched all the way around, so that the proverbial blanket would have covered them. Hertha held the pole, but The Baron coming strong on the outside, challenged her for the lead and took it from her on the stretch, winning the heat by a head.

In the third heat Hertha, from second place, went into the lead with The Baron next. She held the lead to the turn home, when The Baron passed her and won the heat and race.

Class 5 was a combination of classes five and six, and the horses were Lustrous McKinney, Owyhomac and Nettie Patch.

Owyhomac started with the pole in his favor and he gained three lengths to the quarter; Lustrous McKinney closed up this gap but broke on the stretch and lost five lengths. He made this up and carried Owyhomac to a break at the three-eighths pole and finished the heat with some to spare.

Lustrous McKinney went off in the second heat with a burst of speed that carried his two competitors off their feet. Owyhomac rallied quickly and closing up the gap collared McKinney at the distance post, but the pace was too hot and he left his feet again. This put him out of the race. Lustrous McKinney won the heat and race.

Summaries of events in which the Plainfield horses ran follow:

2:19 TROT AND PACE.

The Baron, ch. g.	(Winter)	2	1 1
Hertha, b. m.	(Blair)	1	2 2
Maboo, b. m.	(Schmeider)	3	4 5
Libby Medlun, br. m	(Burdick)	5	3 3
In-for-Luck, b. g.	(Smith)	4	5 6
Bobby Moreland, b. g.	(B'yl'n)	6	9 4
Patchin Chimes, br. s.	(Miller)	7	6 9

Time—2.21¼, 2.21¼, 2.21¼.

FREE-FOR-ALL TROT AND PACE.

Lustrous McKinney, b. g.	(Kearim)	1	1
Owyhomac, ch. g.	(Winter)	2	2
Nettie Patch, b. m.	(Kelly)	3	3

Time—2.15½, 2.18¼.

Seen and Heard on the Street

Patrolman John Henderschott admiring his badge in small mirror of slot machine.

West Front street grocer grinding his teeth after being informed that large order he had just received was all a mistake, being intended for rival grocer on the same wire.

Cloth salesman selling suit "makings" to North avenue taxi driver for $3.50, and a few minutes later disposing of the same quality goods to said taxi driver's "pal" for $5.

Sign displayed in front of a residence on West Third street, near Lee place: "Gottors fixed here."

Overheard at Fourth and John street, when a trolley conductor rushed back to upbraid a colored woman who had stepped off a moving car without giving any signal to stop and getting thrown into the nearest gutter: "Go 'way, man; Ah has mah own way of gettin' off a trolley."

At the end of the parade of the combined Sunday-schools of Dunellen and New Market, Saturday afternoon, was a wagon filled with small children holding up banners with anti-liquor signs displayed, such as "Where Is My Wandering Boy Tonight?" "The Water Wagon for Ours" and "Rum Is the Ruination of the Rising Generation." The effect was calculated to put a damper on any beholder who had hot coppers, but was spoiled and produced a laugh through the children singing at the top pitch of their juvenile voices: "How Dry I Am, How Dry I Am; Nobody Knows How Dry I Am."

FEMALE CHALLENGERS.

The Female Stars, a crack female baseball organization, has several open dates for June and July and would like to sign games with teams in the vicinity of Plainfield. For further information address C. Smith, manager, 272 South Eleventh street, Newark, N. J.

(OTHER SPORTING NEWS ON PAGE 3.)

—An inefficient office helper may err to turn the tide against you in many a possible business transaction.

LOTS OF AUTO TROUBLES

are the result of neglect of small repairs. It may only be a minor damage but if neglected will surely grow into serious trouble. When your car doesn't go as it should send it to us. Little repairs when needed save larger and costlier ones later on.

AUTOMOBILES REPAINTED.

MARTIN AUTOMOBILE CO.

BASEBALL FANS

GET A CELLULOID PRESS SCORING TABLET

They Are Ready for 1916

This Coupon with three others and Five Cents when presented at the Press office will entitle you to one.

LIMITED SUPPLY GET YOURS NOW

FISK QUALITY

FISK BICYCLE TIRES

The Best That Can Be Had.

For Sale by

George L. Simon

179 NORTH AVE. OPP. DEPOT.

SCOOP THE CUB REPORTER — Every G. O. P. Convention Delegate Should Carry One (At Least) — BY "HOP"

Mono Storage

Warehouse

North Avenue

Opp. Freight House

125 East Front Street

Don't forget in planning your vacation, trip, etc., that you can entrust the

BAGGAGE TRANSFERRING

to our careful, "on time" service. Modern, fine equipment, skilled, trained help and exacting care in all details assure a dependable accurate service.

Household, safe, piano, etc., transferring also handled.

HAND'S EXPRESS CO.

ORGANIZED 1864.

THE

FIRST NATIONAL BANK OF PLAINFIELD

A COMMERCIAL BANK WITH SAVINGS and SAFE DEPOSIT DEPARTMENTS

FOUR PER CENT INTEREST PAID ON SAVINGS ACCOUNTS

Classified Advertisements for insertion in the Plainfield Daily Press can be filed with the following authorized agents at regular office rates:

SCOTCH PLAINS.
H. C. Flannery, Park Avenue, (Phone 1478-W.)

FANWOOD
Walter VanHosen, North Ave., (Phone 1227)

SOUTH PLAINFIELD
P. F. Kaine (Phone 2082-M-2)

DUNELLEN
Robert Bogardus, New Market Road. (Phone 2808-W)

HIGH CLASS MONUMENTAL WORK
Of Every Description
JOHN J. BROWN
Successor to Brown and Gillespie
Fourth and Richmond Streets
Telephone 140.

AUCTIONEERS.

THE LEADING AUCTIONEERS

W. A. SCHORB & CO.

Also Dealers in Second Hand Furniture—Bought and Sold. 120 Madison Av., Jackson Bldg. Telephone 2296.

AUTO BUSES

Dances, Parties, Lodges, etc. Parties from 18 to 50 people transported any distance at reasonable prices.
SUBURBAN TRANSIT CO., R. W. Campbell, Mgr.
810 Park Avenue. 'Phone 130

ROBT. MURRAY'S Auction Rooms *and* **Storage Ware Rooms**

326 to 330 West Front Street, Corner Grove

Large and small rooms. Household Furniture, Trunks, etc., at very low rates.

Phone 666.

L. L. MANNING & SON
STEAM GRANITE WORKS
Corner Central Ave. and West Front St
Opp. First Baptist Church. 'Phone 338-J

Estab. 1868 Tel. 2854
J. J. & C. A. HIGGINS
UNDERTAKERS.
Private Funeral Chapel
109-111 West Fourth Street
Auto Cortege for Long Distance.

All Seasonable
PLANTS AND CUT FLOWERS
Floral Design Work a Specialty.

Chas. L. Stanley

Store 159 E. Front St. Tel. 928.
Greenhouses and Nurseries, 1126 South Ave. Tel. 331.

A. M. RUNYON & SON,
UNDERTAKERS
402 Park Ave. Telephone No. 40
Office open day and night.
Office of Hillside Cemetery.
New York Office 14 East 39th Street
Telephone Call 8841 Murray Hill
New York Embalmers' License 4699
New York State Registered License Undertakers No. 315.

T. A. MOORE
UNDERTAKER
612 E Sixth St.
Tel. 741-R

Carnations *a Specialty*

FORRISTEL NURSERY
Successor to
BELLEVIEW AVE. NURSERY CO.
W. H. Forristel, Manager.
Tel. 1849.

Established 1872.
P. CASEY & SON,
Undertakers and Embalmers.
Office 100 North Ave | Telephone 2331 | Residence 417 W. 3rd St
N Y Office, 10 E. 22nd St. Tel. 2094 Gramercy

FLOORS
HARDWOOD AND PARQUET
Old Floors Refinished.
S. E. WARD & CO.
108 Depot Park. Manning Building.
Plainfield, N. J. 'Phone 470.

—Going to build? See Saturday's Press.

CLASSIFIED ADVERTISEMENTS

The Stepping Stones to Opportunity
Where Small Ads. Bring Big Results
The Public Eye is on This Page

WHEN ANSWERING WANT ADS., MENTION THE PRESS

Phone 3000 :: :: :: :: We Do The Rest

CLASSIFIED RATES.

One cent a word first insertion, one-half a cent a word thereafter. Fifty cents a line for one month. Double charge for Capitals. Minimum 10 cents. No display or black face type used.

The Plainfield Daily Press cannot give information regarding advertisements for which answers are to be sent care of the Press. Persons replying must furnish answers as stated in advertisement.

ARE YOU THE LUCKY ONE?

Somewhere on this page the name of a Plainfielder appears. If it is yours clip out the column in which you find it and bring it to the Plainfield Daily Press office, where you will receive in return a book containing twelve admission tickets to the Plainfield Airdome, valued at $1.20. A name will appear each night on this page; if you don't happen to be the lucky one tonight continue to watch. The tickets are good at any performance and will entitle you to the same privileges enjoyed at this popular amusement center by those who pay.

We have a large surplus of all varieties of plants and must clean up on same to allow for extensive repairs. Visit the Greenhouse near Netherwood Depot. You will be well repaid for your time.

Magnolias, 4 feet, from storage, ... $1.25

Rhododendrons, 2 to 5 feet, $1.00 to $2.50

Hardy Everblooming Roses, 25c up.

Climbing Roses.

And a big assortment of other plants.

Chas. L. Stanley
159 E. Front St. Tel. 928
616

DIED.

ROBINSON—On Saturday, June 3, 1916, Elizabeth W., wife of Samuel J. Robinson.

Funeral at her late residence, 744 West Third street, on Tuesday, June 6, at 8:30 A. M. and at St. Mary's Roman Catholic church at 9 o'clock where mass of requiem will be offered for the repose of her soul. Interment in Hillside cemetery. 6 3 2

RIECK—Suddenly, at Bound Brook, N. J., on Saturday, June 3, 1916, John Reick, in his 63d year.

Funeral private. Interment will take place in the family plot, Hillside cemetery, Plainfield, N. J., at the convenience of the family.

CLIFFORD—In North Plainfield, N. J., Sunday, June 4, 1916, Charlotte Anderson Clifford, in her 77th year.

Funeral services, Tuesday, June 6, from her late residence, 94 Manning avenue, at 2:30 p. m. Relatives and friends invited. Interment in North Plainfield cemetery.

NORTON—Suddenly, at his residence, Martine avenue, Fanwood, N. J., on Monday, June 5, 1916, Thomas Norton, in his 46th year.

Notice of funeral hereafter.

ALPAUGH—On Monday, June 5, 1916, Daniel Alpaugh.

Services at his late residence, 135 East Sixth street, on Wednesday, June 7, at 2:30 p. m. Interment in Hillside cemetery. 6 5 2

BOWDEN—On Saturday, June 3, 1916, David Bowden, aged 67 years.

Funeral services at 402 Park avenue, on Tuesday, June 6, at 2 p. m. Interment in Hillside cemetery.

STORAGE BATTERIES.

WILLARD STORAGE batteries for service and satisfaction. The Willard batteries have stood the test the world over. Plainfield Storage Battery Company at Stryker's Garage. 6 3 1y

HELP WANTED—FEMALE.

WANTED—EXPERIENCED OPERATORS ON BUTTON AND BUTTONHOLE MACHINES; ALSO A FEW GIRLS ON ZIG-ZAG MACHINES. NAT LEVY & CO., 339 WATCHUNG AVENUE. 3 14 tf

WANTED—Operators, also learners; paid while learning. Schiller Bros., 320 West Front street, two flights up. Look for name on door. 5 29 1mo

COMPETENT girl for general housework to go to beach for summer. Apply in person, 1228 Lenox avenue, 'Phone 496-M. 6 2 3

WANTED—Several bright girls for stenographic and general office work; quick advancement. Apply at once, Calco Chemical Company, Bound Brook. 6 5 6

WANTED—Experienced white cook, best references; Protestant preferred; to go to seashore for the summer. Apply 965 Madison avenue; Tel. 2529. 4 31 tf

WANTED—Young lady, lover of good motion pictures, preferably Miss Etta Raybert, to use of book of twelve tickets which will be provided by the Plainfield Daily Press. Call Tuesday morning.

WANTED—Young girl for general housework; good home. 243 Leland avenue. 6 3 3

WANTED—Help to wash dishes and assist in kitchen. 433 East Seventh street. 5 3 tf

WANTED—Thoroughly competent (white) general housekeeper, who is also a good cook and waitress; clergyman's family of three. 124 West Eighth street, city. 5 25 tf

GIRL for general housework, white; no laundry. Apply 434 West Seventh street. 5 11 tf

WANTED — General houseworker. Call 346 Franklin place. 5 9 tf

LOST AND FOUND.

LOST — Chestnut thoroughbred mare, 15.3 hands, in vicinity of Glenside Park. Reward, Brown Rolston, 'Phone Plainfield 2533-J. 6 5 3

LOST—Mileage book, Central Railroad of N. J., loaned to employe in pocketbook, between Bilton place, corner Raymond avenue, or Fourth street and Park avenue. Please return to 1263 Milton place and receive reward. 6 5 2

AUTOMOBILES FOR SALE.

FOR SALE—1915 model Briscoe touring car, used one season. Apply at Scotch Plains Garage, Owner. 5 31 6

FOR SALE—Merkel motorcycle, 6 H. P.; twin, $50. 555 East Second street; 'Phone 650-M. 6 5 6

FOR SALE—Ford raceabout body, also Saxon raceabout. Apply 1060 Central avenue. 6 2 3

SITUATION WANTED—FEMALE.

POLISH girl wants position doing general housework. Address K. B., care Daily Press. 6 5 2

FIRST-CLASS laundress wants work at home or out. 619 West Third street.

HELP WANTED—MALE OR FEMALE.

WANTED—Canvassers; state experience and references; good money for right party. Address W. C., care Daily Press. 3 22 tf

CHANCE FOR PRESS ADVERTISERS TO ATTRACT THE ATTENTION OF THE ENTIRE COUNTY.

As the result of an agreement between the Plainfield Daily Press and the Elizabeth Evening Times any advertiser placing a classified ad in the Press may have that same ad inserted in the Elizabeth Evening Times upon the payment of one-half more than is charged for the Daily Press insertion alone. Thus, if an advertisement in the Daily Press costs forty cents, the same advertisement may be placed in the Elizabeth paper for an additional twenty cents.

The Elizabeth Evening Times has a circulation of 9,000 and is widely distributed throughout Union County. Thus if an advertiser places his advertisement in the Plainfield Daily Press and Elizabeth Evening Times he places it before the eyes of thousands of readers at a very small cost.

Most advertisers welcome the opportunity to attract the attention of the whole county to their offerings and with the co-operation of the Elizabeth Evening Times the Plainfield Daily Press is now able to make this possible. The Elizabeth Evening Times has earned a reputation for itself as an advertising medium, especially along the classified line, and it is a well known fact that its influence extends into other counties besides Union.

MISCELLANEOUS.

WALTER L. SCRIVEN, carpenter and builder, 203 View avenue, Plainfield, N. J., jobbing a specialty, city or country. 4 18 3mos

TIRES and tubes repaired and vulcanized; improved methods; prices right; work guaranteed. Rear, 15 Somerset street. 4 19 tf

WHY NOT brighten up your home? We have a full line of gas and electric portables, showers, domes, semi-indirects, store fixtures and gas and electric supplies, at the lowest prices in the city. Naylor & Naylor, 128 North avenue. 12 13 tf

SHOE REPAIRING—First class shoe repairing done while you wait. All shoes made to look like new. All work guaranteed. Plainfield Shoe Repairing Co., 308 Watchung avenue. Old shoes made to look like new. 6 2 4mo

INSURANCE—ALL BRANCHES. AGENT FOR NATIONAL SURETY CO. J. T. VAIL. tf

CLEANING AND PRESSING.

HIGH-GRADE cleaning and pressing of ladies' and gents' clothes. Also buy and sell ladies' and gents' second-hand clothing and shoes. W. M. Stinson, 159 East Fourth street; 'Phone 2326. 6 3 3mo

EMPLOYMENT AGENCIES.

READ THIS—Murray's Employment Registry, 326 West Front street, near Grove, for reliable help; fees reduced, and very moderate. 'Phone 666. 2 13 tf

MRS. KELLER'S Employment Agency, 22 Somerset place, all nationalities. 'Phone 1724. tf

EMPLOYMENT AGENCY—During the months of June-September my agency will be open only evenings between 7 to 10. Orders for help kindly send by mail, stating full particulars. T. W. Hansson, 122 Watchung avenue. 6 2 6

HELP WANTED—MALE.

FOUNDRY laborers wanted; steady work; $2.31 for nine hours' work. Hall Printing Press Company, Dunellen, New Jersey. 6 3 2

MESSENGER boy, 16 years old, with bicycle; salary $25 monthly; excellent opportunity for bright boy. Western Union. 3 17 tf

WANTED—One driver and one yardman. Joseph Harrigan, 929 South avenue, or 40 Somerset street. 'Phone 193. 6 5 3

ENGINEER, competent, refrigerating, ice-making and dynamo. F. Grancko, 237 East 55th street, New York city. 6 5 3

WANTED—Driver for motor delivery. Stanley, 159 East Front street.

WANTED—Chauffeur and general man; must have had experience driving limousine. Address Chauffeur, care Press. 6 2 2

REAL ESTATE FOR SALE.

LOTS FOR SALE—Clinton avenue and Fourth street—Choicest lots in Plainfield; streets macadamized, flagged and curbed; $50 cash secures any lot, balance terms to suit, or will take back mortgage at 4 per cent. interest. Will help you build. Den. J. Galbraith, 605 Darrow avenue. 5 5 tf

BUSINESS property for sale, two stores and two improved flats, 312-316 Liberty street; lot 60x150; annual rent about $1,000. A money maker for anyone that can give it proper attention. Make an offer. Fred H. Firstbrook, 116 West Front street. 6 2 3

FOR SALE—Double house, 6 rooms and bath, all improvements, except heat, renting for $32 per month. Prince $3,500. Lot contains over one-half acre. M. F. Gano, 315 Watchung avenue. 6 2 tf

INCOME property for sale, good paying investment. Address Investment, care of Press. 4 16 tf

AUTOMOBILE REPAIRING, ETC.

AUTOMOBILES washed while you wait. Washing autos is my business. I know how. My prices are reasonable. A trial will convince you. John Hurley, 150 East Fourth street. 6 2 4mo

EXPERT automobile repairing. Quick service. Expert mechanics employed. Automobile repairing is our business. We know how. Queen City Garage, 209 East Fifth street; 'Phone 2332. 6 2 3mo

GENERAL repairing of carriages and business wagons. Automobile repairing a specialty. Iron work of all kinds done. J. P. Homan, 29-31 Somerset street; 'Phone 2677. 6 3 3mo

THIS is the time to get a new top for your touring car or have the old one recovered. Our price for this work will be a revelation. J. H. De Ley; 'Phone 869. 34 Somerset street. 6 3 3mo

MOTOR VANS.

"KEEP MOVING," that's my motto. Three large motor vans at your service for local and long distance hauling. 'Phone 641-J. Henry Wierenga, 421 East Fifth street. 6 3 4mo

MERCHANT TAILORING.

TRY my service for your next suit. Up-to-the-minute tailored suits from $25 up. Workmanship and cloth guaranteed. William Marangello, 436 East Fifth street; 'Phone 243-M. 4 3 3mo

FOR RENT.

MOVING PICTURE OR STEREOPTICON SHEET FOR RENT, big enough for the largest hall. Apply Daily Press office.

NEW 5 and 7 passenger car for rent. Plainfield Cab Co. 5 12 1mo

FOR RENT—Apartment, 609 Watchung avenue, 3 rooms and bath. H. G. Johnson, 720 Watchung avenue; 'Phone 1887-W. 5 3 tf

TO LET—7-room house, all improvements, near Saurer's plant; $25. M. F. Gano, 315 Watchung avenue, opposite Fourth street. 4 22 tf

FOR RENT—Upper half of two family house, 49 Brook avenue; rent reasonable to small family of adults. Owner on premises. 6 3 tf

UP-TO-DATE furnished rooms, with all improvements. 76 Chatham street. 6 5 3

TO LET—3 rooms and bath, all improvements; heat furnished. 732 East Sixth street. 6 5 4

FIVE-ROOM apartment to let, all modern improvements; Wallace place, near Spooner avenue. Inquire 306 East Front street. 5 27 tf

HOUSES and flats for rent, with all improvements. Inquire at J. Nathanson's, 204 West Front street. 6 1 16

TO LET—18 room house, on Manning avenue, all improvements, suitable for rooming house, $40 month; also house on Leland avenue and East Sixth street for sale. R. E. Myers, 208 Watchung avenue. 6 1 tf

FOR RENT—Modern dwelling, 559 Belvidere avenue, 10 large rooms and 3 bathrooms; hot water heat; parquet floors; open fireplaces. Every modern improvement and convenience. Lot 100x165. May be seen by appointment. The State Trust Company. 3 6 tf eod

FOR RENT—May 1, house 302 West Eighth street, corner Madison avenue, all improvements; 3 bath rooms; hardwood floors; in A-1 condition; hot water heat. W. F. Arnold, City National Bank. 2 3 tf

FIVE rooms, all improvements, to let. 423 John street. 5 29 12

STORE to rent, corner Watchung avenue and Fifth street. Apply, Neuman Brothers Co. 12 20 tf

FOR SALE

FOR SALE—Cedar wood for fences, arbors, rustic work, etc. John Mobus, P. O. Box 320, City; 'Phone 2538-J. 4 1 tf

BLACKSMITH shop for sale, all tools, good location, also butcher shop, with horse, wagon, etc., ready for business. Inquire J. Nathanson, 204 West Front street. 6 1 6

FOR SALE—Horse, coming four years old, about 1,000 lbs.; kind and gentle; guaranteed. Joseph Harrigan, 929 South avenue. 6 2 tf

FOR SALE—One mahogany dresser, table, stand and davenport. One $350 piano for $100. Big bargain. Call and see for yourself. Chr. Northern, 218 East Front street. 6 2 1mo

HIGH BRED driving mare, harness, phaeton, breaking cart and trap. Maple Tree Inn, Fanwood, N. J. 6 1 12

J. W. PITTS, florist, 51 Leland avenue, Geranium plants, $1 a dozen; tomato and cabbage at wholesale and retail; cut flowers for funeral work. 'Phone 2689-J. 5 10 1mo

ALL kinds of carriages for sale. Plainfield Cab Co. 5 12 1mo

FOR SALE—Prosperous ice business. Enquire People's Ice Co., Scotch Plains, N. J. 5 20 tf

MONEY TO LOAN

MONEY TO LOAN on bond and mortgage. J. T. Vail. tf

MONEY TO LOAN—First mortgage security; property centrally located. L. A. Clement, attorney, Babcock building. 3 9 tf

MONEY to loan on bond and mortgage. Charles L. Moffett, attorney, Woodhull & Martin building. 5 22 1mo

MONEY TO LOAN on mortgage. H. H. Linbarger, 197 North avenue; 'phone 955 tf

MONEY TO LOAN on mortgage. Manning & Curtis, 106 Depot Park. tf

MONEY TO LOAN on bond and mortgage. Mulford, opposite depot. tf

ROOMS AND BOARD.

APARTMENTS with private bath; also single room. 312 East Seventh street. 7 16 tf

THE "VANDERMARK"—Large and small rooms, with board. 137 Crescent avenue; 'Phone 2287. 5 18 1mo

The Plainfield Trust Company

RESOURCES $6,800,000.00

DIRECTORS

Ernest R. Ackerman
J. Herbert Case
Frederick Geller
Augustus V. Heely
James W. Jackson
Edward H. Ladd, Jr.
C. W. McCutchen

DIRECTORS

Harry H. Pond
Charles A. Reed
Isaac W. Rushmore
Frank H. Smith
Samuel Townsend
Cornelius B. Tyler
Lewis E. Waring
Orville T. Waring

OFFICERS:

O. T. Waring, President.
Augustus V. Heely, Vice-President
J. Herbert Case, Vice President
DeWitt Hubbell, Secretary and Treasurer
F. Irving Walsh, Asst. Sec'y-Treas
A. H. Kirby, Assistant Treasurer

The business of this institution benefits by the mature judgment and broad experience of the men who direct its affairs and the Company's remarkable growth is evidence of their efficient and successfu lmanagement.

PAINTERS AND DECORATORS.

LET US BRIGHTEN-UP YOUR HOME BY PAINTING IT!

WE DO
Paperhanging, Painting and Decorating in all its branches.

WE SELL
Paints, Brushes, Stains, Varnishes, Wallpaper, and in fact everything to brighten up your home.

L. R. Woolston. H. F. Woolston.

WOOLSTON & BUCKLE CO
Painters and Decorators,
143-145 NORTH AVENUE.
Established 1880. 'Phone 1080
m-s tf

James C. Hansen
DECORATOR
Dealer in
PAINTS, OIL, GLASS, VARNISHES, ETC.
141 East Front St., Plainfield, N. J.
Distrubtor of John W. Masury & Son's Pure Colors, Ready Mixed Paints, Etc.

1916 WALL PAPERS
IMPORTED and AMERICAN GOODS
C. CONOVER & CO
Decorators, Painters and Paper-Hangers, Window and Plate Glass.
115 Elmwood Place. Tel. 1145.

COAL AND WOOD DEALERS.

N. Meyers & Sons
COAL
COKE AND WOOD
Office tel. 1152-W. 121 Watchung Av.
Yard Tel. 1911.

AWNINGS
UPHOLSTERING
WINDOW SHADES
Frank G. Wikoff
721 W. Fourth St. Tel 1746.

PLAINFIELD WINDOW CLEANING COMPANY
H. MEISTRICH, Prop.
Stores, Offices, Private Residences, New Buildings Cleaned, Scrubbed and Oiled. Office, 121 Liberty St.; Tel. 1945.

$875 MODEL 17

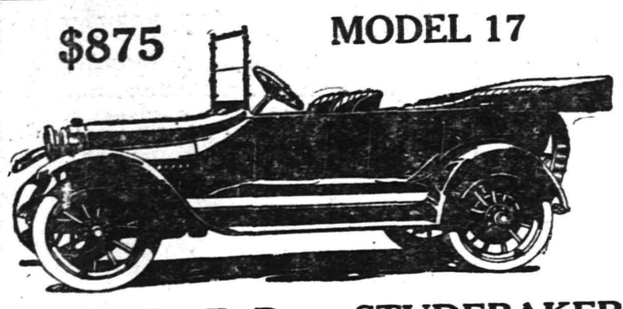

40 H. P. 7 Pas. STUDEBAKER

The world's greatest automobile value. A sweet, quiet, easy riding, luxurious, beautifully finished car at from $250 to $400 less than any comparable car.

Let us demonstrate this to you.

A. C. THOMPSON AUTO CO.
TEL. 1510, PLAINFIELD. 5 8 1mo

Hot Weather Stoves

You will need a new Oil Stove this summer, and naturally you will look to us for the best. We have it.

The Standard Oil improved stove, the "NEW BURITAN" is a dandy. The genuine blue flame brought closer to the utensil, gives quick heat, the glass fount will not leak, the safety lock on the burner regulates the flame; 2, 3 or 4 burners. Popular prices—See them.

The "Fortume" Gas Stove

Easily the leader. Economical, costs about 1 cent per hour per burner to operate. White enameled trays and doors. Clean, cool, efficient.

THIS IS THE STOVE FOR YOU.

A. M. GRIFFEN CO.
THE BEST OF EVERYTHING IN HARDWARE.
119-121-123 E. Front St., Plainfield.
Two Phones, 5—6.

THE NEW STATEN ISLAND DRY CLEANING and DYING COMPANY
Has Removed to
110 Watchung Avenue
Next to Marchant's
Fancy Dying a Specialty Telephone 1913
BETTER QUARTERS MEAN BETTER SERVICE
And We Have the Best in Plainfield.

MOTORISTS! AVOID THE DANGERS.

Obey the law of Safety—protect your driving by equipping yourself with a policy from this office.

We write all kinds of automobile insurance.

Auto fire 75 cents.

REAL ESTATE LOANS RENTS **GEO. M. CLARKE CO.** Babcock Bldg. Telephone 205 Plainfield.
INSURANCE OF ALL KINDS.

The store's advertisement is the store's daily message to you—and there is not often a day in which there is not something new and interesting in that message.

ORGANIZED 1875

OUR STORAGE VAULTS

Are large and well constructed.

Massive walls lined with heavy steel plates, top, sides and floors, give the protection required for silverware and valuables of any description. Do not leave them in your home while away. It is better to be careful and place them here. Large and small articles received, and charges according to size.

CITY NATIONAL BANK PLAINFIELD, N.J.

CITY NATIONAL BANK

PLAINFIELD, N. J.

No exchange on out-of-town checks. Our checks collectible at par through the Federal Reserve Bank of New York and New York Clearing House.

Harvey R. Linbarger
REAL ESTATE
INSURANCE
197 NORTH AVENUE,
Telephone 953.

SHORT SKIRTS ARE YOUTHFUL
Short skirts are practical. Make them permanent. The smart woman of today wears her skirts at least six inches from the ground.
KEEP 'EM SHORT.

Vacation Time Is Calling

And Here Are the Shoes the Young Folks will need

Cool, play-time styles such as "Barefoot Sandals," Play Oxfords, Rompers and Scout Shoes and Oxfords. Styles that the girls and boys of all ages simply delight in—and that you parents can depend upon for service.

All of them made of good substantial materials, embodying values that are hard to beat.

Van Arsdale's
127 E. Front St.

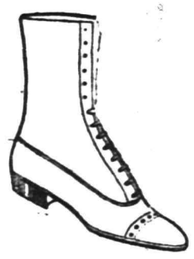

WHITE GOODS

The season's latest models in Canvas, Buckskin and Glaze kid. Cool, comfortable sport shoes. Just what you need for a few days' outing.

Special
Canvas Oxfords with rubber soles and heels, at
1.45

Sole Agency
Nettleton & Walk-over Shoes.
M. ABRAMS
229-233 W. Front St.

Established 1868.

CHOICE PICTURES, DAINTY MIRRORS AND UNIQUE PICTURE FRAMES
AT
Swain's
317 W. FRONT STREET, Plainfield, N. J.

Assortment larger than ever and prices very reasonable.

Artists' materials, Regilding, etc.

EXPERT TREE DOCTOR
Trimming, Spraying, Filling Cavities, and Curing Tree Diseases Scientifically.
Trees Removed and Re-Set
J. P. COSTELLO
17 MANNING AVENUE.
Phone 879.

WHY NOT HAVE YOUR BATHROOM TILED?
Bathroom, laundry and kitchen work a specialty.
Fireplaces, porches and vestibules tiled.
THOMAS H. ROSS
THE TILER
208 Watchung Avenue,
Plainfield, N. J.
Telephone Connection

JOHN S. HASKARD
'Phone 420.
Cash buyer of scrap, iron scrap, metals, rags and paper stock scrap, rubber, old automobiles and auto tires. New and repaired auto tires for sale. Yard
WEST 3D AND McDOWELL STS.

B. GORKIN
43 SOMERSET STREET
Phone 544
PLAINFIELD'S ONLY SPECIAL GLASS MAN
Mirrors re-silvered, Plate Glass furnished and set; Mirrors of all kinds.

BANKING SERVICE

SERVICE

We are giving Banking Service that is winning to us many personal and business accounts.

We believe that the substantial progress that is being made by this institution is due in large measure to the personal service we render our customers.

The State Trust Company offers its depositors the best security, the most modern banking facilities and every accommodation consistent with conservative banking.

We invite you to open an account with us and learn what SERVICE really is.

THE STATE TRUST COMPANY
At the sign of the clock 201 Park Avenue

UP THE HUDSON
TO
West Point
And off **Newburgh**
SUNDAY
JUNE 11
SPECIAL EXCURSION
VIA
New Jersey Central
Connecting at Jersey City With Swift
Sandy Hook Route Flyer
"Sandy Hook"
Leave Clinton Ave., 8:45; Grant Avenue, 8:47; Plainfield, 8:52; Netherwood, 8:55; Fanwood 8:58 a. m.
Round Trip $1.00 Children 50c.
6 3 5 7 9 10

Free!

Upon receipt of a postcard request, we will send FREE to any address a sample copy of the cleverest satirical weekly ever printed in this country.

Don't miss it; write today.

Puck
210 Fifth Ave., New York

STAMP and COUPON EXCHANGE
Beautiful presents given in exchange for all kinds of Trading Stamps, Soap Wrappers, Milk Labels, Tobacco Tags, United Coupons.
We also buy, sell or exchange for stamps and all kinds of coupons.
207 North Avenue.
Opposite R. R. Depot.

ARRIVAL AND DEPARTURE OF MAILS AT PLAINFIELD POSTOFFICE.

NEW YORK MAILS. Arrive—5:30, 5:00, 8:40, 11:45 a. m., 1:30, 2:30, 5:00, 5:30, 8:30 p. m., 12 midnight. Close—6:30, 7:45, 10:00, 10:45 a. m., 12 noon, 2:00, 3:50, 5:45, 7:45, 9.00 p. m.
SOMERVILLE AND EASTON. Arrive—8:40, 10 45 a. m., 12:45 and 7:38 p. m. Close—6:30, 7:45 a. m., 1:30, 4:30 p. m.
PHILADELPHIA—Direct. Arrive—5:30, 8:00, 9:40, 11:45 a. m., 12:30, 2:30, 7:00 p. m. Close—6:40, 11:30 a. m., 1:30, 3:50 6 50, 9.00 p. m.
THROUGH FAST MAIL FOR EAST. Close—12 noon, 200, 3.50, 5:45 p. m.
DIRECT THROUGT FAST MAIL FOR WEST. Close—6:30, 11:30 a. m., 1:30, 5 00 and 9:00 p. m.
PENNSYLVANIA. West of Easton. Close —6:30 a. m., 1:30, 5:00, 7:00 p. m.
ELIZABETH—Direct. Arrive—6:30, 8:40 a. m., 1:39, 2:00, 5:30 p. m. Close—7:45, 10:0 a. m., 12 noon, 5:45, 9:00 p. m.
NEWARK—Direct. Arrive—5:30, 8:45 a. m., 1:30, 2:30, 5:30 p. m. Close—6:30, 7:45, 10:45 a. m., 12 noon, :00, 3:50 5:45, 9:00 p. m.
WATCHUNG. Arrive—1:00, 6:45 p. m Close—9:00 a. m 5:30 p. m.
WARRENVILLE. Arrive—1:00 p. m Close—2:00 a. m.
SUNDAY MAILS. Office open from 9:30 to 10:30 a. m.
A. E. HOAGLAND, P. M.

FUMIGATE YOUR HOME
scientifcally before closing it for the summer. Let us do it right in one night. Method thorough, cost small and results guaranteed. We make a specialty of fumigation after sickness.
SURE DEATH TO BUGS
Bedbugs—Ants—All Vermin
C. & C. EXTERMINATING CO.,
P. O. Box 647, Plainfield, N. J.

A. H. ENANDER
SANITARY PLUMBING, GAS FITTING, STEAM AND HOT WATER HEATING.
Contractor for Sewer Connections
125 WATCHUNG AVENUE.

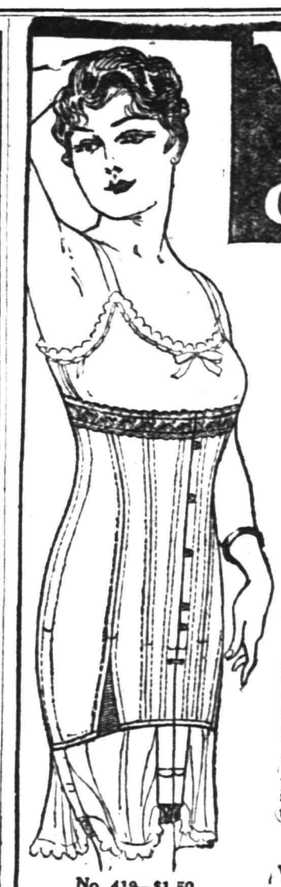

W.B. CORSETS

give style, comfort and superbly fitting gown; are economical because long-wearing, and assure the utmost in a corset at a most moderate price.

W. B. NUFORM STYLE 419 (See large illustration). Medium low bust; elastic inserts. Splendid wearing coutil, embroidery trimmed. . $1.50.

W. B. NUFORM STYLE 440 (See small illustration.) For average full figures. Medium bust. Double hip construction assures double wear, with smooth fit. Long wearing Coutil, embroidery trimmed. . . $2.00

Other W. B. Models $1.00 up.

W. B. BRASSIERES worn with W. B. Corsets, give fashionable figure-lines and add to gown-fit. . 50c and up.

AT YOUR DEALER
Send for Free Illustrated Folder to
Weingarten Bros., Inc.
New York Chicago San Francisco

No. 419—$1.50

ORGANIZED 1868

PLAINFIELD SAVINGS BANK
PLAINFIELD, N.J.

The Only Way To Win Success

is to determine not to fail. An account with us will prove one of your greatest helps—acting as an incentive to make regular deposits to your credit.

Accounts of $1 and up accepted.

William F. Arnold, President.
Albert C. Stebbins, Vice-President.
Howard A. Pope, Secretary and Treasurer.
H. B. MacDonald, Asst. Sec'y and Treas.

4% INTEREST PAID
ONLY SAVINGS BANK IN PLAINFIELD

PHONE 1935 NOW

Your Furs Need Attention

Don't let that remodeling go until it's too late—you'll be sorry.

Our expert fur handlers have plenty of time to do your work now and do it right.

OUR STORAGE PLANT IS AS GOOD AS AN INSURANCE POLICY.

CHARLES KURTZMAN
178 East Front St.

Steady Work for Good Men

A limited number of men can secure positions as motormen or conductors on Public Service Railway by applying at Waiting-room, Watchung Avenue and Fourth Street, Plainfield, any week-day between 8:30 and 10 A. M.

All-year jobs at good pay.

Don't you think, judging by the interesting store advertisements printed today, that a visit to some of the stores just now might be interesting as well as profitable to you?

SATURDAY HALF-HOLIDAY.

Beginning April 29 and until further notice, the Daily Press will be issued at 1 p. m. on Saturdays.

PLAINFIELD DAILY PRESS

THE WEATHER.

Probably showers and thunder storms tonight and Wednesday; not much change in temperature; east to southeast winds.

Established May 10, 1887. TEN PAGES PLAINFIELD, NEW JERSEY, TUESDAY, JUNE 6, 1916. TEN PAGES Two Cents a Copy, $5 a Year

Lord Kitchener Goes Down With Staff On Boat Sunk By German Undersea Fleet

Admiral Jellicoe Officially Reports His Death--British War Secretary Was on Way to View Fleet After Jutland Battle--Severe Blow to Cause of the Allies--England Is In Mourning.

London, June 6.—Earl Kitchener, British Secretary of State for War, went down with the British scout cruiser Hampshire, sunk by a German torpedo or mine off the West Orkneys last night. There is no hope that Kitchener, or any member of his staff, was rescued, for rescue parties have combed the sea and the coast and no survivor of the Hampshire has been found.

Four life boats were launched from the Hampshire, it is stated, but there was a heavy sea and all were immediately swamped. Earl Kitchener was probably in one of these and met his death in the open.

This is the greatest individual loss that could come to the British nation. Kitchener, a military hero for a lifetime, has been the greatest figure in the reorganization and mobilization of the English army, and his death will interfere with all plans of the Allies. All England is in mourning today.

While statements to the effect that the Hampshire was on her way to Russia have been made it is believed that Kitchener's first duty after leaving England was to review the main fighting fleet after its battle with the Germans last week. He was approaching the fleet when the Hampshire went down.

Admiral Jellicoe's report to the Admiralty follows:

"I have to report with regret that His Majesty's ship Hampshire, Capt. Herbert J. Savill, R. N., with Lord Kitchener and his staff on board, was sunk last night at about 8 o'clock, to the west of the Orkneys, either by a mine or a torpedo.

"Four boats were seen by observers on shore to leave the ship. The wind was north northwest and heavy seas were running. Patrol vessels and destroyers at once proceeded to the spot, and a party was sent along the coast to search, but only some bodies and a capsized boat have been found up to the present. As the whole shore has been searched from the seaward, I greatly fear that there is little hope of there being any survivor.

"No report has yet been received from the search party on shore. H. M. S. Hampshire was on her way to Russia."

The members of Earl Kitchener's staff included H. J. Creedy, M. V. O., and Sir G. C. A. Arthur, M. V. O., private secretaries; Brevet Lieut.-Col. O. A. G. Fitzgerald, personal military secretary; Lieut.-Gen. Sir A. E. Codington, K. C. V. O., C. B., military secretary; Col. E. W. M. Norie, A. D. C., assistant military secretary.

Also part of his staff were the chief of the Imperial General Staff, Sir William Robertson; Col. C. E. Caldwell, C. B., director of military operations; Lieut.-Gen. Sir H. C. Sclater, K. C. B., adjutant-general to the forces; Col. H. G. Felton, C. B., D. S. O., A. D. C., director of organization; Major-Gen. Sir J. S. Cowans, K. C. B., M. V. O., quartermaster-general to the forces; Major-Gen. F. W. B. Landon, C. B., director of transports and movements, and Major-Gen. Sir S. B. von Donop, K. C. B., master general of the ordnances.

Sir William Robertson is known to be in London.

The above list comprises the executive staff of the Secretary of State for War and is, in effect, his office organization. There is some doubt whether the Admiralty reference to the staff applied to this organization.

The Orkney Islands, off which the Hampshire went down, are off the north coast of Scotland. The Hampshire was on her way into the Atlantic and around the northern end of the Scandinavian Peninsula into the White Sea. Earl Kitchener probably intended to debark at Archangel.

The Hampshire was one of the Devonshire class of six cruisers. She was built in 1903, and normally carried 655 men. She displaced 10,850 tons, was 450 feet long, 68½ feet beam, and drew 25½ feet. She was armed with four 7.5-inch, six 6-inch, two 12-pound and twenty 3-pound guns and two torpedo tubes. She cost $4,250,000.

The Hampshire has been in use as a scout boat and for carrying officials on various missions, having ample accommodations for the latter purpose. She was too old to take a place on the fighting line. When the war started she was in the Far East and was reported to have been worsted in a fight with the Germans in the South China Sea. She was one of the British squadron which was sent to this country for the Jamestown Exposition in 1907.

Without his crowning achievements as the great organizer of the British campaign in the European war, Kitchener has already won lasting fame by his many campaigns in Egypt, South Africa and in India.

He was born June 24, 1850, in County Kerr, Ireland, a fact that gave rise to a general belief that he was of Irish blood, but his parents were of French and English descent. His father was a soldier who had managed to climb to the lieutenant-colonelcy of a dragoon regiment, when he retired to the estate in Ireland, where Horatio Herbert Kitchener was born.

Educated at the Royal Military Academy, Woolwich, he entered the army as second lieutenant of engineers in 1871. Earlier in the year, while on a visit to Dinan, he had enlisted without the consent of the British authorities, in the French Mobile Guard under Gen. Chanzy and

(Continued on page 4.)

NO ENGINE YET FOR NETHERWOOD

Common Council Rejects All Bids and Starts Over Again.

REPAIR MANY STREETS

Old Building On City Hall Site Must Be Removed Within Thirty Days—Insurance Men Protest Against Policy Handling.

Netherwood must wait longer for its automobile fire engine.

At last night's meeting of the Plainfield Common Council it was decided to reject all bids for a triple combination engine received some time ago. This includes the bid of the American-La France Fire Engine Company, which was recommended by the fire committee after a heated argument. Objection to the acceptance of the bid was made by local business men because of a charge that other cities had found these engines inferior, and Corporation Counsel Reed advised against its acceptance because a reduction in the price had been made by agreement after all bids were in. Chairman Cose last night presented a resolution authorizing the rejection of all bids, which was unanimously adopted.

Later he presented a resolution calling for new bids to be received at the special meeting of June 19. This was passed and advertisements will be inserted at once.

The City Hall building committee reported that it had decided not to move the house on the new building site to the rear of the lot and rent it, but to sell the building with the provision that it be removed within thirty days. This was included in the following report, later approved by the Council:

"At a meeting of the City Hall building committee held Friday, June 2, 1916, it was unanimously decided to recommend to the Council that the frame dwelling on the City Hall site be sold immediately at the best price obtainable, and that advertisements to that effect be inserted in both local papers, it being understood that the house shall be removed from the lot, or torn down and the material removed, within thirty days. This committee has carefully considered whether it would be advisable to move the house back on the lot, and rent it after putting it in thorough repair. Our decision is that this would be unwise. A careful estimate shows that it would cost approximately $4,000 to build new foundations and move the house, install steam heat and modern plumbing, electric wiring, bath rooms, replace unsound material, paint inside and out, and redecorate. In its new location facing Sixth street the rear of the house would reach nearly to the stable, making access difficult. To rent the house would be difficult without including space about it for lawn, and this would encroach on the City Hall grounds. Furthermore, there is some question as to the right of the city to incur obligations for expected revenue on a rental basis; and as the city in the future is likely to require more rather than less space, it seems best from every point of view to dispose of the house, and we so recommend."

The report of special commissioners on the widening of Central avenue from Front steret to the railroad was received. But one objection to the improvement was filed. This came from L. V. F. Randolph, president of the trustees of the First Baptist church. The objection was to the assessment made against the church body. Mr. Randolph set out that institutions was purely philanthropic, supported by citizens, and that it would receive no benefits from the improvement. He further stated that in the opinion of the board, assessments for the improvement had been illegally made, and urged that the church be declared exempt. The report was ordered referred to the streets committee, together with the protest.

A proposition from Ryder & Graves to furnish all labor necessary for the upkeep of the fire alarm system for $1,200 a year and to furnish all materials used in the upkeep of this system at a price but fifteen per cent above the net cost was referred to the fire committee.

An application for street lights on Woodland avenue, between Prospect avenue and Randolph road, was referred to the street lighting committee.

A protest signed by J. T. Vail and many other local insurance agents demanding that insurance business of the city be distributed among agents having local offices was received and referred to the finance committee. In this it was stated that city business was being given to a single agent, having a central office in New York.

Immediately following the reading of this protest there was a letter from Lamar Van Syckle on the same subject. Mr. Van Syckle pointed out that through an error in the writing of the policy there was no insurance on the police station and had not been for years. He said he understood that Herbert Buxton was a member of the Council at the time this policy was written, which made it illegal. Mr. Van Syckle also criticised the

(Continued on page 6.)

GRADUATES GIVEN THEIR DIPLOMAS

Commencement Exercises Are Held at the Plainfield Seminary Today.

PRIZES ARE AWARDED

Rev. Howard E. Clark Delivers Address on Educational Topic—Names of Graduates—Music a Feature of the Affair.

The Plainfield Seminary held its 48th commencement today. The exercises opened with the processional hymn, "We March, We March to Victory," sung by the student body as they entered the hall and took their places, after which the Lord's Prayer was repeated in unison.

The address was given by the Rev. Howard Ernest Clarke, who has recently become pastor of the Congregational church, of this city. He took for his theme the question, "What Will You Do With Your Education?" and spoke of the wrong conceptions of the purpose of edulcation, such as that of making it a mere decoration or a means to wealth, rather than a means of service, which is the true and highest purpose of an education; one should go into a thing not for what he can get out of it, but for what he can put into it.

The address was followed by Schubert's "Whither," sung by the school, after which the members of the graduating class—the Misses Marion Dent Howell, of Bound Brook; Elizabeth Boyd Benton, Elizabeth Bertram Fullerton, Gladys Constance Herbert, of Bound Brook, and Margaret Isabel Herb, of Bound Brook—received their diplomas from Miss Arnold. A response was then sung by the school.

The presentation of prizes followed: United State history, first prize, $10 in gold, Prudence Hussey; honorable mention, Elizabeth Cooke. Prize for perfect attendance and punctuality, Mildred Wadley. Prizes given by the alumnae, $10 in gold for the highest standing in the French department, first prize, Eleanor Bucklin; honorable mention, Gladys Herbert; $10 in gold for the best work in first year algebra, first prize, Augusta Clawson; honorable mention, Carol Benton.

After de Koven's "O He' Carita" had been sung by the school, the graduates received many beautiful flowers, which were brought them by seven charming little girls.

The decorations of the hall were unusually artistic. Large wreaths of snowballs hung against the walls, while the platform was a mass of green, evergreens forming the background, with bayberry leaves, smilax and iris across the front.

MANY FRIENDS ATTEND MRS. ROBINSON'S FUNERAL

The funeral of Mrs. Samuel J. Robinson, whose death occurred at her home 744 West Third street, Saturday morning, was held in St. Mary's church this morning at nine o'clock. An unusually large gathering of relatives and friends was present at the requiem mass conducted by Rev. Father Henessey. During the service Father B. M. Bogan took occasion to speak on the life of the deceased and offer words of sympathy to the bereaved family. The floral tributes were very numerous and included large set pieces from Plainfield lodge of Elks, Perseverance lodge, Knights of Pythias; the International Motor Works, where Mr. Robinson is employed; Plainfield Postoffice employes of which Arthur Robinson, a son, is one, and the firm of Park & Tilford, of New York, by whom another son, Joseph Robinson, is employed.

Burial was made in the family plot in Hillside cemetery, the following close friends of the family acting as pall bearers: Daniel Miller, John Coffey, Donald McInnis, W. W. Wilson, Thomas Hendry and Charles Lindmark.

ATTIC FIRE DOES MORE THAN $300 IN DAMAGE

A fire that broke out in the attic of the home of D. Reasoner, 216 New street, at 10:10 last night, did damage of more than $300 before it was extinguished by members of the fire department. The whole upper part of the dwelling wah burned.

CIVIC ASSOCIATION MEETING.

The East End Civic Association meets this evening at 8 o'clock in the Netherwood Reformed church. Arthur B. Jones, of Plainfield, will speak on "Community Centers and Recreation Work."

FIRST TO GET TICKETS.

Miss Etta Raybert was the first to get a free book of twelve tickets for the Airdome furnished by the Plainfield Daily Press to the individual whose name is published each night in the classified advertising columns. Miss Raybert called at the Press office bright and early this morning and was rewarded. Watch for your name, it may be in the classified columns tonight.

ENTERTAINMENT AT COUNTRY CLUB FOR BRIDAL PARTY

Mrs. James W. DeGraff, of Central avenue, gave a luncheon at the Plainfield Country Club yesterday for Miss Marjorie Brown, whose marriage to Kenneth H. Condit, of East Orange, takes place tonight at the Crescent Avenue Presbyterian church at 8 o'clock. The guests included the members of the bridal party, exclusive of the best man and ushers. The decorations were blue and yellow, corresponding with the colors of the gowns of the bridal party.

Mrs. Howard McWilliams, mother of Miss Brown, gave a dinner and dance at the Plainfield Country Club last night for all the members of the bridal party. There were covers for seventeen, which included a few invited guests outside of the wedding party. The dancing was enjoyed until nearly 12 o'clock.

FUNERAL OF DAVID BOWDEN.

The funeral of David Bowden, whose death occurred in Muhlenberg Hospital, Saturday afternoon, took place at 2:30 this afternoon at 402 Park avenue. Rev. D. W. Skellenger, pastor of Hope chapel, officiated in the presence of a gathering of relatives and friends. Burial was made in Hillside cemetery, nephews of the deceased acting as pallbarers.

MR. BOOTH DOESN'T SMOKE.

At last night's meeting of the Plainfield Common Council Chairman Babcock, of the finance committee, introduced a resolution authorizing the committee to buy an ash tray for each desk in the Council chamber. The cost is not to exceed $10. There is a rule that members nor visitors shall not smoke during sessions of the Council, but it is never invoked except when there is a great attendance and the hall is filled. President Blatz called for a roll call and every member of the body voted "Aye," excepting one. Councilman Booth opposed the resolution.

"You do not smoke, do you, Mr. Booth?" President Blatz asked him.

"No," was the reply.

The councilmen will have their ash trays at the next meeting, and they promise to even give the newspaper men one.

TRUSTED PORTER IS CAUGHT STEALING

Employes of Force Store Take Part in Exciting Chase of Thief.

Edward Christian, colored, for many years a trusted employe of A. E. Force and company, was arrested this morning in the act of stealing four valuable dresses from the store. When the negro's house was searched a short time later by the police a full automobile load of stolen goods was recovered.

The negro was first arrested by Mr. Force himself, but escaped and there followed an exciting chase down Front street, in which many of the clerks of the Force store participated. Patrolman Bebout, standing near the corner of Madison avenue, heard the cries of "stop thief" and caught the fleeing negro.

Christian lives at 843 Richmond street. He has been an employe of the Force store as porter for many years, and always borne a good reputation. When his actions caused suspicion and this was reported to Mr. Force he refused to believe that the porter was dishonest, but three men were put to watch him this morning and they saw him take four valuable dresses from the store and attempt to get away with them.

Christian is locked up at the police station and will be tried before Judge DeMeza tomorrow morning. In his home Lieut. Higgins this morning found about fourteen pairs of shoes, a number of pairs of silk hose, dresses and many other valuable articles.

M. H. EWART, TREASURER.

Matthew H. Ewart was elected treasurer of Trinity Commandory, No. 17, Knights Templar, last night, to succeed the late Calvin H. Rugg. The latter, with the exception of one year, held the office from the time of the organization of the commandery until his death, which occurred recently.

Lake Hopatcong $1 Excursion

Every Sunday and holiday until September 10, incl., via New Jersey Central, leaves Plainfield 9:10, Dunellen 9:15, Bound Brook 9:24, Somerville 9:32 a. m.—Adv. 6-6 8***

COUNCIL FAVORS A PENSION FOR CARRIERS

An echo from the recent convention of the New Jersey State Letter Carriers' Associaiton was heard in the City Hall last night when the Common Council, by unanimous vote went on record for pensions for letter carriers. A resolution, introduced by Councilman John H. Cose, stated that the Council was in favor of adequate pensions for those who had given the best years of their life to the service, and ordered the clerk to send a copy of the resolution to each member of the New Jersey delegation in Congress.

ARTICLES ARE WANTED.

Members of the Belgian Relief, the Prince of Wales Relief, the Mercy League and the King's daughters are requested to send in their articles for the Allies' Bazaar to their respective chairmen as soon as possible. Articles for the first three mentioned may be sent to the following Mrs. F. W. Wallace, Mrs. Rufus Delafield and Mrs. J. K. Myers. Plainfield Day at the Allies' Bazaar will be on June 12.

START STREET WORK.

The work of widening Somerset street, from Jackson avenue to Johnson's drive, was started this morning with a gang of twenty-five men. The initial task is felling trees.

YOUR DOG IS IN DANGER.

If there is a nice little doggie around your house that you think a great deal of, tie him to a bedpost or something, for the poundkeeper'll get him if you don't watch out.

Plainfield has two poundkeepers—new ones, and all they are supposed to do is watch out for stray dogs and take them up. This precaution is taken because of approaching "dog days" when canines are supposed to become dangerous because of rabies. Mayor Calkins last night sent the appointments to the Common Council. The new poundkeepers are John K. Van Ness and Edgar Donley. One will work in the East End and the other in the West End and they promise that gay young dogs aré to be scarce in Plainfield pretty soon. Both appointments were confirmed by the Council.

SLOANE IS OUT OF AEROPLANE CO.

New Corporation Has Big Order From U. S. Government.

MAKING 12 MACHINES

Want to Keep Plant in Plainfield—Stay Predicated Upon Railroad Facilities and Room for Enlargement.

John E. Sloane, son-in-law of Thomas A. Edison, has sold all his stock in the Sloane Manufacturing Company, makers of Sloane-Day military tractor aeroplanes, and H. B. Mingle, president of the reorganized Standard Aeroplane Company, this morning announced that the plant will be enlarged and improved at once.

Already the Standard Aeroplane Company has received an order for a full squadron of machines for the United States Government. The order calls for 12 modern military tractors, and they are to be delivered on the Mexican border, ready for instant use in the punitive expedition under command of Gen. Funston.

This order is the largest ever placed by the United States Government and is for almost twice as many machines as the entire equipment of the army. The first aeroplane will be delivered June 21, and after that they are to be handed to the Government at the rate of one a week until the dozen machines are in service. This is the present output of the local plant, but more men are being added each day and much experimental work is being done preparatory to an increase of the number of machines turned out.

New stockholders in the aeroplane factory are not known. Mr. Mingle is from New York. In the reorganization of the company A. B. Hazard has been made general manager of the plant. He comes from Detroit, where he was in charge of a large automobile plant. Charles Day, designer of the Sloane-Day tractor, will remain with the company as chief engineer and designer.

Reports that Mitsue & Company, Japanese tea merchants and capitalists, were owners of the company, were denied by President Mingle this morning. He admitted, however, that Mitsue was instrumental in the reorganization and had furnished financial assistance to the new company.

Indications are that the plant will remain in Plainfield, although there are a number of cities bidding for it.

"We want to stay in Plainfield," Mr. Mingle said today. "This, however, is predicated upon a number of things within the power of Plainfield people. We must have space for the enlargement of the plant, and more workmen. We must have better railroad facilities and we must have a testing field. This field cannot be less than two miles in length and one-half mile in width."

Stock books of the company will be opened to local business men for the purpose of creating local interest, but the capitalization will not be increased. It remains at $500,000.

The placing of the government order with the local company is adequate proof of the efficiency of its plant. Before awarded a contract for the squadron of machines a board of experts made an inspection of ten of the largest aeroplane plants in the entire country. They came to Plainfield and went over the plant of the Standard Aeroplane Company, and carefully tested all of the machines made in America. Their decision was based as much on the ability of the factory to turn out the aeroplanes on contract time and in perfect condition as on the make of the machine, although the Day model tractor is admitted by European experts to be one of the best in the world. Because of its speed and climbing power it has been adopted by the English government as the best means of defense against Zeppelins and many are being used in London.

Just how many men are to be added to the working force of the plant is not yet known. More than 90 are employed there now, and more are needed, said Mr. Mingle. If Plainfield can furnish the expert mechanics, the space needed for enlargement, and the testing field, and its business men can bring about an improvement in the shipping facilities offered the company, the plant will not be lost to this city.

RECEPTION TO FORMER PASTOR AND MEMBERS

Rev. Frederick J. Huback, of this city, superintendent of the Elizabeth district of the Methodist Episcopal church, presided at the closing service of the semi-centennial of the Dunellen Methodist church last evening. There were about 150 present. Following the service there was a reception to former members and Rev. S. K. Doolittle, of Irvington, pastor of the church from 1900 to 1905, who was the only one of the former pastors who could not attend. Following the reception there was a general social hour during which ice cream and cake were served.

WILL GET FACTS ON STEVENS' BILL

Demand for Debate on Important Measure Made by Business Men's Association.

ONE SIDE DISCUSSED

W. B. Holland Appeared at Meeting Last Night and Awakened Interest—Fergus Motor Car Company Manager Also Present.

Discussion involving the merits of the Stevens-Ashurst bill, now pending Congressional action, became so heated at the monthly meeting of the Plainfield Business Men's Association last night that arguments pro and con were concluded only after it had been definitely agreed to thresh the matter out in a debate, the date of which and the principals, to be announced later. W. B. Holland, representing the American Fair Trade League of New York, delivered an address supporting the measure and his remarks prompted a reply from President David T. Kenney, of the local Chamber of Commerce, who was present at the business men's session.

Henry Rosenbaum, A. E. Force, Leo Slonim and John J. Varley entered into the controversy and Mr. Varley brought it to a climax by suggesting the debate. Mr. Holland agreed to be present on the date selected and also furnished the association with names of representatives of the negative side of the issue. These will be communicated with and arrangements made to have a formidable opponent attempt to refute the stand taken by the league delegate.

Mr. Holland said in part:

"The question is social and ethical as well as commercial. It concerns all of us as consumers because the consumer is the one most vitally interested in honesty in advertising and the square deal in merchandising. Unless the principle of price maintainence is of advantage to the consumer then it is doomed, because the rights of the manufacturer will never be more important than the rights of the great public.

"The cut rate merchant who sells one article at a loss to draw trade to his store in the hope of selling some other article at a high profit must sell some other article at a high price to maintain his average, and this average must be maintained if the merchant is to stay in business. The customer who buys regularly at a cut rate store must pay this average profit so that he gains no advantage in the long run.

"Cut prices have always been the weapon of monopoly. Trusts have been built up by cutting the prices below cost to drive out a competitor. So general has this practice been in the past that many States passed laws to prevent it. These laws required manufacturers to sell at uniform prices in all towns in the State with such variations as were needed to equalize freight rates.

"Now cut prices are being used by big department stores and mail order houses to kill small merchants. If the system is continued it will result in the ruination of the small towns and the smaller cities and will put the merchandising of the country in the hands of a few huge concerns with headquarters in New York, Chicago and Boston.

"The public is more concerned in competition in quality than in competition in price. So long as any advertised article is on the market, whether it is a breakfast food, a safety razor or a hat, competitors must approximate the quality of the advertised articles. The manufacturer of an advertised brand must protect his name and his business reputation by keeping the quality."

Mr. Holland gave several examples to show how advertising by enabling the manufacturer to increase his output had enabled him to lower prices and this lowering of the price while keeping up the quality had been a distinct advantage to the consumer.

"Take the case of the Ford automobile," he said. "By making 300,000 a year Mr. Ford has been able to sell a better car for $400 than could be bought five years ago at any price. And every car sold in this country today, no matter what the price, is in competition with the Ford and the entire population has benefitted by this economy due to enormous production. That enormous production would not have been possible except by the maintainance of the standard price system in the automobile industry."

General Manager Bowen, of the Fergus Motor Company, an automobile concern that has been considering several prospective sites for the location of a factory in Plainfield, was present at the meeting and outlined in detail the history and merits of the Fergus machine, indicating in brief the plans of the newly formed corporation for its manufacture and the benefits it would bring to Plainfield commercially. According to Mr. Bowen the concern would employ about 600 men when the factory is first opened and the number will be gradually increased.

Other cities, principally Syracuse, N. Y., Paterson and Newark, have become interested in inducing the directors of the company to locate in

(Continued on page 8.)

J. A. Fass
THE PARIS STORE

Plainfield's Store for Graduation Apparel

THIS IS THE LOGICAL PLACE FOR YOU TO BUY YOUR NECESSARY APPAREL FOR GRADUATION AND CLASS DAY EXERCISES. UNLIMITED ASSORTMENTS OF EVERYTHING THAT IS APPROPRIATE FOR THE OCCASION—FOR YOUNG WOMEN AND CHILDREN—MARKED AT SUCH LOW PRICES.

Charming Variety of Cotton Frocks

Graduation and Confirmation Dresses—Handsome white net and white taffeta **9.98**

Beautiful Embroidered Net Dresses at **9.98**

Smart Sport Dresses in silverbloom figured voiles and dainty white nets, specially priced at **7.50**

Sport Dresses—Handsome awning stripe coat, smartly designed skirt; all desirable colorings. **4.98**

Extraordinary Sale--Juniors' Graduation Dresses

An elaborate collection of Stunning New WHITE DRESSES, sizes 12 to 19 years

$5.00 $7.50 $10.00 $12.75

YOU CANNOT AFFORD TO MISS THIS SALE—COME EARLY!

HENNESSY NOT TO BE CANDIDATE

Withdraws From Running For Governor.

POOR HEALTH IS CAUSE.

State Senator From Bergen Is at Sanitarium at Battle Creek, Mich.—Outlines Policy He Thinks Democratic Party Should Pursue.

Newark, June 6.—In a letter to Charles H. Ingersoll of South Orange, Senator Charles O'Connor Hennessy of Bergen announces his withdrawal as a candidate for the Democratic nomination for governor. Mr. Hennessy has written similarly to Judge William M. Seufert of Bergen, to whom he has likewise made known that he cannot even be a candidate for senator from his own county. Mr. Hennessy's health compels him to forego all political activities. He is still at a sanitarium at Battle Creek, Mich.

Mr. Ingersoll was a supporter of the Hennessy home rule tax bill when it was in the legislature last winter. He was one of a committee of the State Manufacturers' association which recommended the abolition of the personal property tax, in line with Mr. Hennessy's proposed legislation. Mr. Ingersoll had promised to form a committee of independent Democrats in Essex county to aid the senator's gubernatorial candidacy.

In his letter to Mr. Ingersoll Mr. Hennessy says that "at present no party and no candidate, if we except Mr. Record, is standing for anything in particular except the old familiar stuff about business administration and economy and efficiency."

"If these things," Mr. Hennessy continues, "were important enough to continue as the leading issues of a campaign the advantages might easily rest with the Democrats, who in the reform of state financial methods have shown superior initiative and ability. But these contentions must be regarded indifferently by the great mass of voters. There is nothing in them to arouse moral enthusiasm or to appeal to the interest of the average man.

"The Democratic party in New Jersey needs an awakening. It needs to be made to stand for something that will attract earnest and progressive voters. Under Woodrow Wilson's leadership the party came into office and influence as the enemy of government control by privileged corporate interests and the champion of larger political power for ordinary citizens through a reform of the primary and election laws. Candid men will concede that the Democratic party made good use, both in legislation and administration, of the power intrusted to it. But a party cannot live long merely on the memories of the past. Nor does it deserve to succeed when it possesses little more than an appetite for jobs."

Municipal home rule, "subject only to constitutional restraints and the reserved power of the initiative and referendum," he suggests as a proper subject for Democratic advocacy.

WILLIAM ALLEN WHITE.

Thinks Roosevelt Should Be Present at Chicago.

Photo by American Press Association.

William Allen White, Progressive national committeeman from Kansas, believes that Colonel Roosevelt may have to take control at Chicago. He says the Progressives are determined to hold back the nomination until Saturday.

TO TRAIN OFFICERS FOR SUBMARINES

School of Instruction Opens Next Month.

Washington, June 6.—Special training of American naval officers for submarine duty will be initiated by Secretary Daniels next month. A school for the instruction of officers in both the theoretical and practical work of submarines will be opened by the navy department at New London. The first class will report for a six months' course. Upon the termination of this course another class will be designated.

Secretary Daniels has followed the suggestion of Rear Admiral Grant, commander of the submarine flotilla, in initiating this new departure. Rear Admiral Benson, chief of naval operations, and Rear Admiral Griffin, chief of the bureau of steam engineering, heartily indorse the idea.

"When I became secretary," said Mr. Daniels, "there were twenty-three submarines completed, three in reserve and two out of commission—only eighteen being in active service, and to these eighteen boats there were only nineteen officers assigned, of whom thirteen were ensigns.

"These ensigns had been less than three years out of the academy. The submarine flotilla was consequently organized with Rear Admiral Grant at its head and a number of experienced officers assigned to it for duty. Shortly after assuming command of the flotilla Admiral Grant felt that both officers and men should be specially trained before assuming submarine duty and such a school was established on board the Columbia, his flagship.

"But to prepare officers in advance for the large number of submarines nearing completion, as well as for those that will be authorized in the current naval bill, it became apparent that larger facilities would be required, and the department has therefore approved his recommendation that this school be established at the New London submarine base.

"With the exception of the A, B and C boats (the first and smallest built by the government), two officers are now assigned to each submarine. It is planned that officers when graduated from the submarine school shall be appointed to subordinate positions on the boats and be placed in commission only after they have proved their aptitude for submarine work."

BUSINESS MENS ASSOCIATION OF PLAINFIELD
RELIABILITY SERVICE VALUE QUALITY
MEMBER

Above is shown the emblem of the Business Men's Association of Plainfield. About seventy merchants of this city are members of the organization, and most of them display this emblem in a conspicuous position on their windows. It stands, however, for more than mere membership in a commercial body. It stands for business honesty, and it is displayed by the merchants in this city who believe that honesty and fair dealing is worth more to them than any temporary advantage which may be gained by taking short cuts which others think brand them as "shrewd." The emblem will never be found on the window of a "fly-by-night" store that comes here for a few weeks or months to take advantage of holiday trade. The store in front of which this emblem is displayed is not here for a few days. It has probably been under the same management for years, and will continue under that management. It is a guarantee that if you have purchased anything in the store which displays it, and you are dissatisfied, you can go back at any time and have any reasonable complaint properly and courteously attended to.

There are many reasons which can be presented in favor of trading in Plainfield. The emblem shown above is the best one of all. The stores which display it are the ones where purchasers are assured of honest values, for every member knows that he will be taken to task by the others if he tries any shady merchandising methods. Perhaps you will say "that sounds all well enough in an advertisement, but they do not practice what they preach." If any reader of this has any doubt that the members of this organization are not jealous of the emblem, it can quickly be dispelled by attending any regular meeting. The frankness with which the business men discuss each other's faults will no doubt be surprising, but it is just that frankness which is making the business men of Plainfield, allied with this organization, strive to be fair to the public in every way. The meetings are held the 1st Monday of every month in Coward's Hall, on Park avenue, and visitors are always welcome. Our members are given a chance to get acquainted with many of the people of the city, and the kicker is made more welcome than the fellow who is easily satisfied, and comes out of mere curiosity. We know that we can all benefit from what the kicker says, for nine times out of ten his kick is a just one.

"But who are the members of the Business Men's Association?" perhaps you will ask. That is a fair question, for it is only for the members of this organization that these advertisements speak. In the next talk the names of every firm will appear.

BUSINESS MEN'S ASSOCIATION OF PLAINFIELD,

Postoffice Box 575, Plainfield, N. J.

DUNELLEN

All the Happenings of the Day in Plainfield's Hustling Suburb.

SALE OF SEWER BONDS WILL BE ADVERTISED

Dunellen Council Takes Steps to Raise Additional Funds to Complete Contract.

Many matters of a routine and minor nature were disposed of at the monthly meeting of the Borough Council last evening. President Richard M. Ryan presided in the absence of Mayor E. B. Latham and all of the councilmen were present with the exception of E. M. Jones. A letter from Martin Bowman in regard to a crosswalk on the westerly side of the intersection of Madison avenue and Front street was referred to the street committee.

E. E. Waller was confirmed as a member of the fire department. A request from the department that the hydrants be tested and additional hose, etc., be procured, was referred to the fire committee. The resignation of Harry Shugars as caretaker of the local fire apparatus was accepted.

A resolution was passed that the issue of $45,000 4½% collecting sewerage gold bonds be advertised for bids twice in the Weekly Call and once in the Commercial and Financial Chronicle. These bonds will be in denominations of $1,000, and will be retired at the rate of $1,000 per year from 1917 to 1921, inclusive, and $2,000 per year from 1922 to 1941, inclusive.

Chairman Castner, of the street committee, announced that the storm sewer on North avenue was about completed and he recommended that the matter of taking care of the wash water from Waller's garage with a line of pipe from the garage to the storm sewer be taken up with Mr. Waller at once. This recommendation received favorable action.

The floatation of a demand note for $350 to take care of current bills and the issuance of improvement certificates to the aggregate sum of $5,700 to provide funds for the payment of sewerage bills were authorized.

The sewerage committee in submitting its report upon the request of the sewer contractor that the borough pay the salaries of the sewer inspectors which it ceased to do when the time limit of the contractor expired, recommended favorable action. In this action the Council takes into account the unusual conditions encountered by the contractor, such as the scarcity of labor due to the war which was entirely unforeseen when the sewer contract was signed.

The sewer committee also recommended that the engineer issue no permits for the connection of the houses with the sanitary system until the work has been completed and the engineer was so instructed by President Ryan after an affirmative vote by the Council.

WINS SCHOLARSHIP.

Miss Meta Pennock, who was valedictorian of her class at Plainfield High School, has won a cash prize for scholarship at Barnard College.

Theodore Hamilton, who is to graduate this June from the Penn State College, where he has been taking a course in agriculture, is spending the week home.

Miss Margaret Fuller has gone to Connecticut, where she will continue her musical studies for the summer.

TO ATTEND SOCIAL.

A number of the young people of the borough are planning to attend the entertainment to be given by St. Mary's Social Club in the parish house at Stony Hill, Friday evening. They will leave on the 8:15 trolley from this place.

James Markle is enjoying his annual vacation from his duties in one of the New York banks.

POSTPONES MEETING.

On account of the cantata to be given in the Presbyterian church this evening, the monthly session of the Board of Education will be held later in the month.

UNDERGOES OPERATION.

Allison Trust, of East Arcadia, North Carolina, who is spending the summer together with his brother in the borough, stopping with Mr. and Mrs. George Voehl, had his tonsils removed today in the Muhlenberg Hospital.

ANNOUNCE ENGAGEMENT.

Mr. and Mrs. William H. Holt, of Westfield, announce the engagement of their daughter, Miss Sadie Oller, to Harrison Edgar Giddes, of this borough.

Mayor E. B. Latham is attending a convention of electrical business men at Hot Springs, Va.

25 NEW MEMBERS.

A pleasing aftermath of the Biederwolf campaign was the reception Sunday of twenty-five new members by the Presbyterian church and fifteen by the Methodist.

TO REPEAT CANTATA.

The sacred cantata, "Esther," given so successfully under the direction of Mrs. Charles S. Day in the First Baptist church, New Market, will be repeated under the auspices of the Presbyterian Christian Endeavor Society in the Presbyterian church at 8 o'clock this evening.

GOING TO PLATTSBURG.

Arthur Gangloff departed Saturday for Plattsburg, N. Y., where he will receive a month's military instruction. His employer, the Western Electric Company, has granted him two weeks' extra vacation for this purpose.

Scotch Plains, Fanwood

COUNCIL TO MEET.

The June meeting of the Fanwood Common Council will be held in the Fanwood firehouse tomorrow night at 8 o'clock. Among other matters to be brought up the Council will ask to have a light placed in front of the Borough Hall. In the absence of Mayor William H. Hoar in the West, Albert I. Nichol, president of the Council, will preside.

The monthly routine business meeting of Bucket and Engine Fire Company for June was held in the firehouse on Bartle avenue last night.

Raymond Brick, of Terrill road, has accepted a position with J. B. Guttridge, of Netherwood.

WOMEN'S LEAGUE MEETING.

A meeting of the Women's League, of Fanwood and Scotch Plains, was held at the home of Mrs. Wright Babcock, of North avenue, yesterday, who was assisted in entertaining by her daughter, Miss Elizabeth Babcock. A pleasant afternoon of discussion was spent and several of the members made short addresses. At the end of the meeting tea was served.

ENTERTAINED FRIENDS.

Mrs. Joseph E. Rhodes, of Midway avenue, entertained a number of friends from Brooklyn and this place at a luncheon yesterday. The dining room was prettily decorated, and Mrs. Rhodes proved to be a charming hostess.

NAMED A COMMISSIONER.

Together with two other Union county men, Dr. F. W. Wescott, of Martine avenue, has been appointed as one of the committee to condemn a park site in Westfield.

The following local men have been drawn to serve on the coming session of the petit jury at Elizabeth: Andrew Conway, of the township, and John Borman, of the borough.

The monthly business meeting of the Epworth League will be held in the Methodist church tomorrow night.

—Press want ads. pay.

—Still-useful furniture may be sold for what it is worth to somebody else—if you give the selling-task to a classified ad.

South Plainfield.

Timothy Ingraham, of Oak Tree, while driving a horse through this place yesterday morning, was arrested on a complaint of Louis C. Teed, of Newark, a State officer of the Society of Prevention of Cruelty to Animals. Mr. Ingraham was taken before Judge Kaine, where a charge was made of driving a horse unfit for use. Mr. Teed claimed that the horse Mr. Ingraham was driving was suffering with a spavin. William Hamilton was called as a witness for the defendant. Mr. Hamilton qualified as an expert in such matters, and proved that the horse was not afflicted with a spavin, but was suffering from a ringbone, and that it suffered no pain whatever. Judge Kaine, however, ruled that owing to the blemish on the leg he was unfit for hard work and fined Mr. Ingraham five dollars.

Thomas Saverd is slowly recovering from an attack of pneumonia.

Charles Klinger, of Newark, has returned home after being the guest of Mr. and Mrs. Charles Prantingham.

Miss Ellen Ostrye has returned to her home in Perth Amboy after spending a few days with Mr. and Mrs. George Sandhere.

Y. W. C. A.

It has been requested by friends of the Young Women's Christian Association that the monthly report of the office records be published for the benefit of the subscribers and members of the Association. The following is the report for the month of May, 1916:

The number of callers, 921; calls made by the secretaries, 52; telephone calls, 469; ougoing calls, 254; letters, 31; postals, 970; committee meetings, 10, with an attendance of 76; applications for work, 28; applications for help, 38, and 8 positions were filled. 349 persons were served with lunch, and 110 with supper. The number of transients received was 22. The library circulation was 147. The average number of persons using the building for one day was 84, while 2,596 were made welcome during the entire month.

—Press want ads. pay.

—Going to build? See Saturday's Press.

—A good many of the readers of this newspaper are "probable buyers" of your property. Do they know that it's for sale?

General Markets.

New York, June 6.

FLOUR—Quiet; spring patents, $5.60@5.80; winter patents, $5.30@6.55; winter straights, $5.10@5.20; Kansas straights, $5.35@5.50.

BUTTER—Weaker; receipts, 9,075; creamery, extras, 92 score, 30@30¼c.; do, higher scoring, 30¾@31¼c.; firsts, 28½@29½c.; seconds, 27½@28c.

EGGS—Firm; receipts, 25,370; fresh gathered, storage packed, firsts to extra firsts, 23½@24½c.; regular packed, extra firsts, 23½@24c.; do, firsts, 22@23c.; fresh gathered seconds, 20¾@21½c.; nearby hennery whites, fine to fancy, 26@27c.; do, browns, 25@26c.

CHEESE — Unsettled; receipts, 1,261; state fresh, specials, 14¾@15c.; do, average fancy, 14½@14½c.

POULTRY—Live, firm; broilers, 28@30c.; leghorns, 25@28c.; fowls, 22c.; turkeys, 20c. Dressed, dull and weak; chickens, 18@32c.; fowls, 18@32½c.; turkeys, 27@28c.

Live Stock Market.

Pittsburgh, June 6.

CATTLE—Supply, 80 double decks; market strong on best corn fed, slow on lower; prime, $10.25@10.65; good, $9.50@10; heavy butchers', $9.50@10; fair, $8.25@9; common, $7@8; heifers, $60@9; common to good fat bulls, $5@8.50; common to good fat cows, $4@8.50; fresh cows and springers, $40@80.

SHEEP AND LAMBS—Supply light and market strong; prime wethers, $7.25@7.40; good mixed, $6.75@7.25; fair mixed, $5.75@6.50; culls and common, $3.50@4.50; yearlings, $8@9.50; spring lambs, $7@12; veal calves, $11@11.50; heavy and thin calves, $6@8.50.

HOGS—Receipts 50 double decks; market lower; prime heavy, heavy mixed and medium, $9.75@9.90; heavy Yorkers, $9.00@9.65; light Yorkers, $9@9.25; pigs, $8.50@8.85; roughs, $8.50@8.65; stags, $6.75@7.

SIXTH ANNUAL SESSION.

The forty-sixth annual session of the New Jersey Pharmaceutical Association will be held at the Hollywood Hotel, West End, Long Branch, on June 20, 21, 22 and 23, inclusive. The hotel is located on Cedar avenue and adjoins the new summer home of President Wilson.

—Press want ads. pay.

—Going to build? See Saturday's Press.

TEPPER'S For Millinery | TEPPER'S For Waists | TEPPER'S For Corsets | TEPPER'S For Suits

The Newest and Most Charming Summer Apparel--At TEPPER'S

GREAT BARGAINS FOR MEN IN THIS SALE OF

Shirts at 79c

Men can always use a few additional shirts—these prices enable you to buy some extra ones o ra whole season's supply at a very small cost

All of the best styles, made of fabrics in the best patterns and colors are included. The variety of styles and patterns is large, and affords an opportunity for a good selection. Either soft or laundered cuffs.

Come early while size ranges are complete. Values like these are very rare.

Wonderful Graceful Dresses, Sport Skirts, Sport Suits, Sport Coats and Children's Garments With Their Symetrical Lines and Fancy Trimmings

Our collection of Summer Dresses embraces garments that are reflections of the season's best styles with many little refinements and innovations that make them unusually attractive. They are models sure to meet the approval of the most particular.

All favored fabrics are represented, such as silks, voiles, net, organdies, etc. Large assortments of each in white or colors, in a variety of patterns, checks, stripes, abundantly ruffled and flounced.

You'll like to choose from this large assortment, which includes all sizes. You will also like our prices, for they give you spendid vaues.

PRrices From **4.98** TO **25.00**

New Sweaters

You will find here a most charming assortment of sport sweaters in Shetland wool, silk fibre, all silk jersey. All of this season's shades are included, in the latest and most popular styles.

3.98 TO **14.98**

Linen Dusters

A complete range of sizes in Linen Dusters for automobile purposes. Good, durable material that will stand he wear and tear that usually go with these garments. Convertible collars; price **3.50**

FINAL REDUCTION ON ALL

Spring Suits

Our entire stock of Spring Suits have been divided into 3 lots, and decidedly reduced for quick exit.

Suits, reg. up to $17.50, now **10.9c**
Suits, reg. up to $22.50; now **15.00**
Suits, reg. up to $35.00; now **18.50**

WHY NOT TRY A

"TREO" ELASTIC GIRDLE CORSET?

It is a very comfortable, easy wearing garment, entirely made of washable, porous-woven, carefully covered surgical elastic web, boned with the new rustproof soft-top French steels to provide for the needed support to abdomen and back.

It is a corset which meets every requirement of fashion, yet it is not the rib-bound stay affair. It is a corset of comfort. Prices—

$1.39, $2.00, $2.50 up to $5.00

A Store Full of Pretty Things for Baby

Our Department of Infants' Wear is the largest and most complete department of its kind in town. It is complete as never before. We take special care in securing the articles only from the best and most reputed makers of this line.

We feel our responsibility in the welfare of the babies, and realize the importance of helping to keep them properly clad during the warm summer months.

You will find here large assortments of muslinwear, diapers, booties, moccasins, bibs, rompers and creepers of all kinds, kimonas and scores of other things, too numerous to mention. Note the several specials for Wednesday.

Infants' Carriage Robes—Made of fine quality pique, with calloped edges **59c**
Others up to $5.98
Infants' Bonnets—Plain or hemstitched; some have embroidered edges **29c**
Others up to $4.98
Infants' Slips—Made of nainsook, lace trimmed, at **29c**

Misses' Blouses. All white, Copen, or rose trimmed; belted or plain models with the straight back. For children from 6 to 14 years old. Special for Wednesday 59c

More For Your Money at Tepper's
PLAINFIELD —NEW JERSEY—

Sweaters. For Children

A new line of children's Sweaters, in old rose or brown; sizes 24 to 28; special for Wednesday, at $1.25

PLATFORM MAY CAUSE TROUBLE

Bitter Fight on Some Planks Is Expected.

MEXICO ONE DIFFICULTY.

Progressives Want Denunciation of Wilson German and Mexican Policies, While Regulars Hesitate—"Americanism" Likely to Create Dissension. "Hyphenism" Also an Issue.

Chicago, June 6.—The planks of the Republican platform dealing with President Wilson's foreign policy and the subject of "Americanism" threaten to stir up a man's size fight between Progressives and regulars.

Progressives insist that the platform shall declare in favor of a policy of intervention in Mexico, and they also demand a plank denouncing Mr. Wilson's course in his negotiations with Germany.

A report in circulation that many of the regular leaders are opposed to a plank favoring universal "military training" aroused the ire of Progressives who have been led to believe that they would have a potent voice in framing the Republican platform.

This matter of platform building has caused trouble in other directions. The word having gone out that Senators Lodge and Borah would be intrusted with the task of writing the platform in the first instance has caused a lot of jealousies.

While other platform makers are on hand with planks on many subjects, all of which would be given consideration by the resolutions committee, it is well known that the leaders look for guidance on this important phase of the convention's work to Senators Lodge and Borah.

A Good Combination.

Lodge is in touch with the regulars and with Colonel Roosevelt as well. On the other hand, Mr. Borah speaks the language of the Progressives and appreciates the point of view of the conservatives. It is quite generally believed that at this crisis in the party's life Mr. Lodge and Mr. Borah make an ideal combination to draw up a platfrom that will be satisfactory alike to both factions.

Senator Lodge arrived and immediately conferred with George W. Perkins. The question of the platform was discussed. It is the expectation now that Colonel Roosevelt will be consulted on the platform and that the conference will decide on something to bring the two parties together.

It is understood that one tentative draft of the platform prepared by Dr. Nicholas Murray Butler already has been submitted to Mr. Perkins, who will consult Colonel Roosevelt. One story was that Mr. Perkins had attempted to read this tentative draft to Colonel Roosevelt over the telephone, and the colonel had informed him that he did not wish to hear it at this time.

There is bound to be some trouble over the plank on "Americanism." Some of the radicals would write a plank on this subject denouncing "hyphens" and "hyphenates" and bitterly castigating the president's German policy. It is the opinion of Senator Borah that the language of this particular plank should be dignified in tone, merely stating affirmative propositions without showing any temper relative to the president's negotiations with Germany.

Intervention Opposed.

Strong opposition has developed to the proposal of Senator Hall and certain Progressives that the platform should make a flat declaration in favor of intervention in Mexico. Critics of this plan point out that it might prove to be a serious blunder to tie up the administration in advance to a definite course on a question of such large importance as that embodied in the Mexican situation.

It is recalled that a few years ago, when the Democrats started to revise the tariff, their whole program was menaced for a time by a previous platform declaration for free lumber. This is one of many instances where political platforms have embarrassed the party in congress.

It is the opinion of most of the regulars and many Progressives, too, that the Republican platform should make a dignified protest against the Democratic foreign policy as a whole without particularizing in any respect.

There has been a change of heart among the leaders as to the wisdom of a straight out declaration for "military training." The view now seems to prevail that on this question, too, there should be a strong plank "or preparedness without any attempt to commit the party at this time to either universal "military training" or "military service."

Cow Adopts Orphan Colt.

Meadville, Pa., June 6.—A mare owned by J. S. Brown, farmer, at Conneaut lake died, leaving a young colt. It was fed on a bottle for a time and when strong enough was turned out with a herd of cattle. One of the cows had lost a calf, and she has adopted the colt. They are now inseparable.

Germany Calls Men Home.

London, June 6.—A Reuter dispatch from Zurich says that members of the German landsturm class of 1917 who are living abroad have been ordered to return home immediately.

HAHNE & Co.
NEWARK

Public Service street cars entering the New Terminal Station at Park Place, Newark, bring you close to this big store, which is on Broad, New and Halsey streets, Newark, diagonally across Military park, from the Terminal Station.

Tub Dresses That Women Delight To Wear

There is such pleasant surprise in the prettiness of the styles and in the lowness of the prices. Taking them altogether, we think we have never shown Tub Dresses as desirable as these.

Women's Tub Dresses of stripe voile; embroidered on collar, cuffs and vestee; finished with velvet buttons and velvet ribbon girdle; flare skirts with fold of material and long tunic. Sizes 34 to 46, at.. **2.50**

Women's Tub Dresses of figured and striped lawns; full flare skirts with pointed tunic; button trimmed; shown in all colors and in sizes 34 to 46, at..... **3.98**

Women's Tub Dresses of striped or figured voiles, marquisettes, linen and rice cloth. Some have vestees and collars of white lawn; others are prettily embroidered; full flare skirts, corded at bottom and shirred at waist line; finished with ribbon girdles in pastel shades; shown in all desirable colors and in sizes 34 to 46, at..... **5.00**

Women's Tub Dresses of figured or striped voiles, marquisette, lawns, linens and rice cloth; trimmed with laces, embroidery and combination touches; shown in a number of pretty styles and in all colors. Sizes 34 to 46, at **8.98**

Hahne's—Second Floor

New Beach Sweaters

Stunning Garments for Vacations and Week-End Trips, Also for General Sport and Outing Wear

A lot of new styles in the popular Beach Sweaters for women and misses, including fiber awning stripes and solid colors. There are many pretty combinations of black and white, copen and white, white and green, gold and white. Two different models—one is box style with patch pockets, the other has "V" neck and sash. Priced at **4.95**

Hahne's—Second Floor

500 WOMEN NEEDED FOR "ROSE TAG DAY"

Committee Announces Extra Rewards for Those Who Work for Hospital.

The success of "Rose Tag Day" on June 17 is going to be largely dependent upon the number of women "taggers" who volunteer for this work and the enthusiasm they put into "tagging." Although a great number of young women have already offered their services, there is still need of many more. A "tagger" by volunteering does not obligate herself to give up her whole day. She will work in relays or shifts and the total time given up by her will be in the neighborhood of two or three hours. Surely there is not a woman in Plainfield who will not willingly make some sort of a sacrifice for her hospital that does so much towards alleviating pain and sickness in this community. Of course, a woman who "tags" all day will stand a better chance of obtaining the rewards of theatre tickets that the committee have offered.

There will be certain sections of Plainfield on Rose Tag Day—it being a Saturday—that will be more valuable tagging territory than others. It would be eminently unfair to allow the "taggers" in those choice sections to compete for the rewards on an equal basis with the "taggers" in less lucrative sections. It has, therefore, been decided that those "taggers" whose territories include the Plainfield Country Club, the Park Golf Club, the railroad station, the horse show grounds (where Troop D will be holding a rough-riding exhibition), Front street (from Watchung avenue to Madison avenue)—will compete for a special reward of two orchestra seats at any New York theatre they may choose whereas the "taggers" in all the other districts in the city will compete for four orchestra seats as a first award and two orchestra seats as a second award.

The offer of these eight theatre seats, as an incentive to the "taggers," should bring forth keen rivalry in the women's endeavors to help this most worthy cause.

Will any woman who is willing to be a "tagger" on June 17 please communicate at once with either Mrs. C. D. Warren, 966 Hillside avenue, president of the Woman's Auxiliary Board, or with Mrs. A. V. Heely, 321 West Eighth street, chairman of the women "taggers."

HELLO ALF.

I say, old chap, I just dwopped in to see if you would go for a spin on the boulevard with me.

Can't, deah boy. I'm deucedly afwaid of going into the air so soon after being manicured doncherknow.

IN THE AIR.

Bracing weather, eh, Jones?

I should say so. I've been braced four times today.

An Appeal to Americans BY

The Commission for Relief In Belgium

Sole Clearing House for all Belguim Relief

We, as Americans, are enlisted for the war to save seven million men, women and children. It is the greatest commissary undertaking in the history of the world, and in the lexicon of America there is no such word as fail.

We Need Food Supplies as Well as Cash

Railroads, express companies, postoffices, governors and state committees are aiding. Our Flotilla of Mercy, comprising thirty-five chartered ships, is constantly carrying food. **But—Our Supplies Are Far too Short!**

Are You Helping? If Not, Send in Your Name Now!

Make out your check or money order, or send cash either to your state committee co-operating with this Commission or to the New York Headquarters:

The Commission for Relief in Belguim

71 BROADWAY, NEW YORK, N. Y.

Checks to the Woman's Section should be made out to Miss Anne Morgan, Treasurer, No. 1 Madison Avenue, New York.

The Commission for Relief in Belgium

American Commission for Relief in Belgium
Spanish Commission for Relief in Belgium
Italian Commission for Relief in Belgium
Comite National de Secours et D'Alimentation

Honorary Chairmen
His Excellency Walter Hines Page
The American Ambassador in London
His Excellency James Gerard
The American Ambassador in Berlin
His Excellency William G. Sharp
The American Ambassador in Paris
His Excellency Senor Don Alfonso Merry Del Val Y Zulueta
The Spanish Ambassador in London
His Excellency Le Marquis De Villalobar
The Spanish Minister in Brussels
His Excellency Brand Whitlock
The American Minister in Brussels
His Excellency Henry Van Dyke
The American Minister in The Hague

Auditors and Accountants
Deloitte, Plender, Griffiths & Co., New York and London
Executive Officer—London
Herbert Hoover, Chairman
Executive Officers—New York
Lindon W. Bates, Vice Chairman
Robert D. McCarter, Hon. Secretary
The Woman's Section
No. 1 Madison Avenue, New York
Mrs. Lindon Bates, Chairman
Miss Anne Morgan, Treasurer
Mrs. August Belmont
Mrs. Edward R. Hewitt
Miss Mary Parsons
Mrs. William K. Vanderbilt
Miss Maude Wetmore
Miss Grace Parker, Secretary
Bankers
Guaranty Trust Co., 140 Broadway, New York

Subscriptions for the Local Committee May Be Forwarded to the Daily Press.

Plainfield Souvenir Book

A WORK OF ART

The Most Beautiful and Complete Book of Plainfield Ever Issued--One Should be in Every Home--Send Them Away to Your Friends.

Price 25 cents

ON SALE AT

DAILY PRESS OFFICE
LAING'S BOOK STORE
BROWER'S STATIONERY STORE
OLMSTEAD'S STATIONERY STORE
COURIER-NEWS OFFICE
ESTIL'S BOOK SHOP
A. E. FORCE & CO.
PAUL R. COLLIER

PANAMAS
FOR LADIES and GENTS

Are you thinking about having your Panama hat reblocked and cleaned? We will do it for you and add a new band and new leather, to look and wear like new.

No acid, sulphur, talc or numerous other preparations used.

Latest styles you will find here.

HERSEY HAT M'F'G and RENOVATING CO.
130 PARK AVE.

Don't you think, judging by the interesting store advertisements printed today, that a visit to some of the stores just now might be interesting as well as profitable to you?

NOTICE

SALE OF HOUSE ON CITY HALL SITE.

Pursuant to resolution adopted by the Common Council, June 5, 1916, notice is hereby given that the frame dwelling house located on the City Hall site, corner Watchung avenue and East Sixth street, is to be sold immediately on condition that the purchaser will either remove it from the lot, or tear it down and remove all the material. The sale covers only the house and does not include the stable or shed. Offers in writing should be sent at once to Andrew J. Gavett, Secretary City Hall Building Committee, 149 North avenue, Plainfield. 6 6 2

If you are a student of the "ads" you KNOW WHAT IT OUGHT TO COST.

It is proper that the housewife should know as much about the business of buying for the home as her husband knows about the business in which he earns his income.

MAGIC Straw Hat Cleaner 10c

Cleans the hat in a few minutes, without removing the band. Easy to use.

Each package contains enough to clean 2 to 3 hats, any kind of straw.

You can get the above only at

Schreiner Bros.
Prescription Pharmacy
Park Ave. and Second St.

HOTELS.

HOTEL WALDORF
HENRY WINDHAM, Prop.
144 EAST FRONT STREET.
Gottfried Kruger's Extra Beer on draught. Imported Wines, Liquors and Cigars. Hotel accommodations and private dining-room.

HOTEL SOMERSET
Newly Papered and Painted throughout. Table Board and Rooms by Day or Week.
Piel Bros. and Kruger's Beer on draught.
W. G. FEASTER, Proprietor.
97 Somerset St. Tel. 901.

WEINMAN'S CAFE

NEW JERSEY CENTRAL

TRAINS LEAVE PLAINFIELD.

For New York—2.10, 3.41, 5.08, 5.40 (7.26 except holidays), 7.41, 7.44, (7.55 except holidays), 7.56, 8.12, 8.30 (except holidays), 8.36, 8.42, 8.59, 9.29, 9.53, 10.26, 11.27, 12.12 p. m., 12.34, 12.58, 1.49, 2.20, 2.25, 2.39, 2.55, 3.11, 4.01, 4.13, 4.36, 5.39, 6.25, 6.47, 7.41, 8.27, 9.27, 9.30, 10.15, 10.36, 11.43 p. m. Sunday—2.10, 3.41, 5.40, 7.23, 7.58, 8.52, 9.34, 9.40, 10.37, 12.12 p. m., 12.29, 12.58, 1.17, 2.09, 2.15, 2.55, 3.17, 4.29, 5.34, 6.57, 8.14, 8.13, 8.27, 8.35, 8.39, 9.27, 10.20, 10.36 p. m.

For Newark—5.08, 6.27, 6.55, (7.05 through train to Newark), 7.41, 8.36, 9.29, 10.26, 11.27 a. m., 12.34, 12.58, 1.49, 2.55, 3.11, 4.13, 4.36, 5.39, 6.25, 6.47, 7.41, 8.27, 9.30, 10.36 p. m. Sunday—7.23, 8.52, 9.34, 10.37 a. m., 12.29, 12.58, 1.17, 2.09, 2.55, 3.17, 4.29, 5.34, 7.14, 8.13, 8.35, 8.39, 9.27, 10.36 p. m.

For Easton, Bethlehem, Allentown and Mauch Chunk—5.18, *8.20, 9.44, 11.27 a. m., 2.00, 5.24, 5.44 (6.59 to Easton) p. m. Sunday—5.19, *9.44, 10.57 a. m., 1.58, 5.44, 7.05 p. m.

For Wilkesbarre and Scranton—5.18, 9.44 a. m., 5.44 p. m. Sunday—5.19, 10.57 a. m., 5.44 p. m.

For Red Bank, Long Branch and Asbury Park, etc.—3.41, 8.12, (8.53 a. m. Red Bank), 11.27 a. m.; 12.34 Saturday only), (12.58 Red Bank only), (3.11 Red Bank only), 4.13, 4.36, 6.25, 8.27, 11.43 p. m. Sundays—3.41, 8.52 a. m., (9.40 Red Bank only), (2.15 Red Bank only), 5.17, (8.13 Red Bank only), 8.35 p. m.

For Atlantic City—3.41, 8.53 a. m. (12.34 Saturdays only), 3.11 p. m. Sundays—9.40 a. m., 2.15 p. m.

For Philadelphia—6.38, 7.39, 9.02, 10.43, 11.54 a. m., 12.42, 1.54, 2.45, 4.45, 5.13, 6.47, 8.47, 9.46, 10.48 p. m., 1.20 a. m. Sunday—9.02, 9.39, 9.57, 10.39, 10.43, 11.41 a. m., 12.42, 1.44, 2.45, 3.42, 4.39, 4.45, 4.56, 5.39, 6.39, 6.47, 8.47, 9.46, 10.55, 11.54 p. m., 1.20 a. m.

For Baltimore and Washington.—Daily 9.02, 10.43 a. m., 12.42, 2.45, 5.45, 6.47 p. m. *Except Mauch Chunk. 5 3 '16

ADVERTISEMENTS
—FOR—
NEW YORK HERALD,
WORLD, TIMES, SUN, JOURNAL
TELEGRAM, AMERICAN.
BROOKLYN EAGLE, GLOBE
—AND—
NEWARK EVENING NEWS
RECEIVED
AT REGULAR OFFICE RATES.

PLAINFIELD DAILY PRESS
No Telephone Orders.
Cash Must Accompany Copy.

HEADQUARTERS FOR
GIBSON'S
RYE
E. C. WESTCOTT
115 East Front Street

Hoagland's Express
W. H. CARKHUFF, Successor.
FURNITURE AND PIANO MOVING
OFFICE, 124 WEST SECOND ST
Telephone 888.

Look For Green Taxis
PHONE 2418.
GASOLINE 24c.
FORD TAXI COMPANY
159 North Avenue.

TONY LUSARDI, JR.,
Successor to
B. KIVATINOS
Fancy Fruits, Choice Confectionery, Nuts, Cigars, etc. We make a specialty of Olive Oil.
211 W. FRONT ST. Tel. 886-W.

HODGE'S PHARMACY
Y. M. C. A. BUILDING
BELLE MEAD SWEETS
Telephone 62.

Blue Serges At Rothberg's

As a perennial candidate William Jennings Bryan has got nothing on a Blue Serge!

But in buying a Blue Serge, don't confuse the fabric with the fit, or the color with the cut—style is what you are after.

Rothberg's Blue Serges $15, $18, $20.

The higher they run, the better they get, of course, but we have no apologies to offer even for our $15 numbers, which are great value in blue serges at that price and give a good idea of what a man can expect at higher figures.

Rothberg's
"Things Men Wear"
Stein-Bloch Smart Clothes.
206 W. Front St.
Plainfield, N. J.

BARNARD'S Baking Specials
FOR THIS WEEK.

Something entirely new, Almond Cuts, Cocoanut Cuts and our famous Sunshine Sponge Cake. Unequalled for purity and wholesomeness. Try them.

R. H. BARNARD
Baker and Caterer
Woodhull and Martin's
Phones 1560-1561.
tues fri tf-

Have You Headache?
Do your Eyes burn or itch?
Do they feel tired or strained?
If so, have your Eyes examined;
Your glasses may need changing.

STILES & CO
Philadelphia Eye Specialists
AT 107 EAST FRONT ST.
EVERY THURSDAY.
Hours 10 to 5.

REMEMBER
to consider QUALITY as well as PRICE in placing your order for the winter supply of coal.

This company features the famous "Plymouth" coal—high in heat units—low in ash and clinker. Are you getting an equally good grade?

Be sure the coal you buy will give you the heat you pay for.

BOICE RUNYON CO.
Established 1837.
Park at North Avenue
Coal, Lumber and Masons' Materials.

IN CHANCERY OF NEW JERSEY.

To Harriett L. Victory and Henry H. Victory, Lloyd L. Osborn and Abigail A. Osborn:

By virtue of an order of the Court of Chancery of New Jersey made on the day of the date hereof in a cause wherein The Morris County Savings Bank is complainant and you are defendants, you are required to appear, plead, answer or demur to the bill of said complainant on or before the thirty-first day of July next or the said bill will be taken as confessed against you.

The said bill is filed to foreclose two mortgages, one given by Henry G. Ostermoor and wife to The Morris County Savings Bank dated February 23, 1909, the other by you, Lloyd L. Osborn and Abigail A. Osborn to the Morris County Savings Bank dated April 15, 1910. Both of said mortgages cover the same lands situate in the City of Plainfield, County of Union. And you, Harriett L. Victory, are made a defendant because you are the record owner of the fee in said mortgage premises, and you, Henry H. Victory are made a defendant because you as the husband of the said Harriett L. Victory may have some interest therein, and you, Lloyd L. Osborn and Abigail A. Osborn are made defendants because it is in said bill alleged that you claim to have some interest therein, and also are liable under your sealed bill, the payment of which is secured by the mortgage stated made by you to The Morris County Savings Bank.

Dated May 29, 1916.

MINTON & DAY, Sol'rs. of Compl't.,
First National Bank Building
Morristown, N.
6 6 4 ouw-tu

LORD KITCHENER DROWNED

(Continued from page 1.)

he participated in the disastrous retreat after the defeat at Le Mans. The age of 64 found him again fighting with the French against the German invaders.

Went to Avenge Gordon.

From 1874 to 1882 he was engaged in survey work and civil organization in Palestine and Cyprus, with a brief interval of residence at Erzerum as Vice Consul of Anatolia. In 1882 he was appointed by Sir Evelyn Wood as a volunteer to one of the two majorships of Egyptian cavalry. Two years later, as quartermaster-general and deputy assistant adjutant he was engaged in the vain attempt to open communication for the Nile expedition to relieve Gen. Charles George Gordon at Khartum.

In 1885 he was a commissioner for the delimitation of Zanzibar as a British protectorate. The following year he was brevetted lieutenant colonel and honored with various decorations.

Returning to Egypt he became Pasha in the native army and until 188 was Governor of Suakin. Throughout his service in North Africa his knowledge of Arabic was one of his greatest assets.

Appointed Sirdar.

In April, 1888, he attained the rank of colonel in the British army and in December of that year was seriously wounded leading his troops at the battle of Handub. He received special mention in the despatches and was created C. B. for his part in the action at Toski under Gen. Grenfell. At the conclusion of the eastern Soudan campaign he was for four years adjutant-general and second in command of the Egyptian army. In 1892 he was made Sirdar (commander) of the Egyptian forces with the British rank of brigadier-general.

Of several things that entitle Earl Kitchener to a place in world history, the most notable is that he organized the largest volunteer army the world has ever seen, in the greatest war of all times.

Within a year from the sudden outbreak of the European war in August, 1914, the ranks of British fighting men were quadrupled by an increase from less than one million to nearly 4,000,000.

In England When War Came.

By mere luck Kitchener happened to be in England on one of the comparatively rare visits he had paid to London during his long career abroad when the European war bhoke out. Within a few hours after England's declaration of war Kitchener was appointed secretary of state far war and immediately took full charge at the War Office, where he worked day and night to overcome the handicap which the central powers had over England in the matter of fighting strength.

He firmly told the British people they had a bigger war on their hands than they realized, and one that might last longer than they expected, but it was to be faced with entire confidence, and he, unsmiling, almost like a dehumanized machine, set about to make things hum. He had scarcely moved into Whitehall street when he made numerous changes in the personnel of the War Office which was said to be honeycombed with social and political favoritism.

After dispatching a few hundred thousand regulars to France and Belgium to help check the onrushing Germans, he began recruiting and organizing his army of millions. The British Isles were covered with signs and posters urging young men to join the colors. Kitchener went through the country superintending the drilling of the army. From time to time were reports indicating his failure to get the number of men he wanted, buth within a year after the war opened Premier Asquith officially announced in Parliament that about three millions men had enlisted in the United Kingdom alone, and almost another million in the overseas dominions.

"OVER THE COALS"

City League moguls last night increased the player limit from 15 to 18 in order to provide for vacancies occurring during vacation time. This happens to be the first indication of prosperity in the local loop. Nine extra players for each combine leaves fifty-four to take vacations at the same time.

Someone has accused Lew Coriell of being the best "schoolboy umpire." He was graduated to the City League last night for the season of 1916.

Might be well to farm some of those other City League "umps" out to the School League if certain grumblings we have heard are to be taken as an indication of their popularity.

We also note that Cliff Randolph has been graduated from Perth Amboy to Hope Chapel.

Plainfield High School has a high jumper who claims to be capable of a five-foot-six leap. Send him along to the big meet at Newark Saturday and let's see if he can turn the stunt on any lot besides Parker Field.

New Brunswick is a bona fide member of the Union County High Athletic League. This is a poor way to teach schoolboys the municipalities that make up a county. New Brunswick has either moved into Union very recently or else the Middlesex County High School must look like a particularly juicy victim for some of the Union county officials.

After winning the interscholastic title North Plainfield fell down when pitted against Kearny High School yesterday afternoon. All of which goes to prove our claim that the local and borough nines this year were not up to par.

Will T. Glenney is shouldering the responsibility of representing Plainfield in the metropolitan amateur golf championship match tomorrow. Admitting that he's well qualified to bear the burden, no one can deny that he should have other "likelys" from the Queen City with him.

LOCAL JUNIORS HOLD ANNIVERSARY AFFAIR

Plainfield Council Entertains Members and Friends in Celebration of Birthday.

In celebration of its tenth anniversary, Plainfield Council, No. 293, Jr. O. U. A. M., entertained a large gathering of members and friends in Junior Hall on East Front street last night. Past Councilor E. Gibson Smith acted as master of ceremonies during the rendition of an appropriate program, a feature of which was an illustrated history of the order. Violin, piano and cornet solos were given by the Misses Sadler and Miss Martin, who alove gave trio selections.

Robert Pentecost was the lecturer for the history of the order from a national standpoint, while Mr. Smith operated the stereopticon. The entertainment committee which arranged the affair was composed of Julius G. Williams, chairman, assisted by Joel D. Pennington and Samuel Cratsley.

Plainfield Council at the time of its organization ten years ago began with a membership of thirty-five. It now has one hundred and twenty-one active members and thirteen associate. Its first councilor was Winfield S. Angleman. The present councilor is Frank Clarke and with the able corps of assistants surrounding him the outlook for Plainfield Council during the coming year is unusually bright.

COLUMBIAN DRAMATIC MADE PERMANENT

The young people who have been conducting entertainments in Columbus Hall under the name of "The Columbian Dramatic Club" met last night and organized permanently, adopting the same name. Meetings will be held at Columbus Hall the first Monday of every month and after warm weather is over a series of dramatic entertainments will be arranged for presentation during the winter. During the past year the club conducted a number of dances and gave a highly successful musical comedy entitled "Ye Olde Singing Skule."

At the meeting last night these officers were elected: President, W. V. Sullivan; vice-president, Miss Anna Doyle; secretary, Miss Mary Murray; treasurer, Garret Keating.

"THE TEMPEST" LAST OF SHAKESPEAREAN RECITALS

The last of the series of the Shakespeare Tercentenary course of lecture-recitals given by Edgar C. Abbott, Ph. D., of Boston, for the benefit of the Arthur Home for Blind Babies at Summit. The recital yesterday was given in the parish house of the Congregational church and was attended by nearly one hundred persons.

"The Tempest," Shakespeare's last tragedy, was the subject and the speaker took extracts from the different acts and delivered them. Mrs. Rufus P. Lincoln was the hostess during the afternoon.

As a result of the three recitals given by Dr. Abbott the Arthur Home will be materially benefitted, a substantial sum being realized. The found will be used to care for and eudcate the blind youngster inmates of the Summit home.

KENNEY SENDS PROTEST ON THE STEVENS' BILL

Taking action for the local Chamber of Commerce as its president, David T. Kenney has forwarded a letter to Congressman John H. Capstick, of the Fifth Congressional District, protesting against the passage of the Stevens-Ashurst bill, a measure now before Congress which affects in a vital way the class of merchant that does business in a place of Plainfield's size. The Chamber of Commerce has decided not to request the passage of the bill and in his communication Mr. Kenney cites the reasons for believing that it is unconstitutional and why it would seriously and detrimentally affect the merchant.

THE PROOF.

Did the widow marry well?

Why, certainly. Her new husband wears tortoise shell spectacles and spats.

KIDTOWN.

What's Jimmie so stuck up about?

Ain't you heard? His big brother organized a baseball team and appointed Jimmie official home-plate sweeper.

The Most Beautiful Flag In the World--YOUR FLAG

TheStarSpangledBanner

The STAR SPANGLED BANNER never shown to better advantage than in the COMBINATION FLAG OUTFIT we now offer for 79c and one coupon printed in the PLAINFIELD DAILY PRESS.

Outfit consists of beautiful AMERICAN FLAG, a jointed pole, together with rope and holder, all ready to put up, and comes packed in a strong box and may be easily carried.

The FLAG has full forty-eight stars, sewed stripes, colors are rich, warm and full and guaranteed fast. Flag has canvas heading and metal grommets.

The pole is highly varnished hardwood with ball and truck and has brass screw joint so that sections cannot slip out. Holder is strong and substantial and with rope makes an outfit anyone would be proud to own.

These are the days when every one should display their flag and the combination outfit we offer is just the size for the home, summer camp or cottage and the best value to be obtained for the money.

79c Combination Flag Outfit Coupon 79c

Distributed By the PLAINFIELD DAILY PRESS

Clip this coupon and present together with our advertised price of 79c at our office, 198 North Avenue, and receive your COMBINATION FLAG OUTFIT, consisting of FLAG, BRASS JOINTED POLE, HOLDER and ROPE, all ready to put up.

If to be sent by mail add 15 cents for postage.

SOME OF AMERICA'S MOST FAMOUS MEN ASK AID FOR DEFENDERS OF VERDUN

Prominent Bankers, Diplomatist and Educator Appeal for Funds in the Name of the Suffering Soldiers of France--

The National Allied Relief Committee, co-operating with the War Relief Clearing House for France and her Allies, is sending out what perhaps will be the most broadcast appeal yet issued on behalf of the war sufferers of Europe.

This appeal is for funds for the relief of the soldiers of France wounded in the fighting around Verdun.

What lends additional interest to this appeal is the fact that it is signed by six of the most prominent men in America. Those who signed it are: August Belmont of the banking firm bearing his name; Hon. Jos. H. Choate, Ex-Ambassador to England; Dr. Charles W. Eliot, President Emeritus of Harvard University; A. Barton Hepburn, Chairman of the Board of Directors of the Chase National Bank; Edwin G. Merrill, President of the Union Trust Company, and Henry L. Higginson of the banking firm of Lee, Higginson & Company, Boston.

It is anticipated that the contributions received from this wide-spread appeal will be devoted also to relief work among a large number of wounded resulting from the greatly increased activities of the contending armies.

The appeal is reproduced herewith.

NATIONAL ALLIED RELIEF COMMITTEE
cooperating with the
WAR RELIEF CLEARING HOUSE

Honorary President: Charles W. Eliot, President Emeritus Harvard University
President: Normen Hapgood, Editor, Harper's Weekly

Vice Presidents:
Mrs. William Alexander, President Special Relief Society
Mrs. J. Borden Harriman
Frederick H. Allen, Permanent American Commission
Gifford Pinchot, Formerly United States Forester
August Belmont, Banker
Mrs. Schuyler van Rensselaer
Howard Elliott, President, N. Y., N. H. & H. R. R.
Mrs. Fiske Warren
Mrs. Barrett Wendell

EXECUTIVE COMMITTEE OFFICERS
Edwin G. Merrill, Chairman, President Union Trust Co. of New York
John Mottet, Vice Chairman and Chairman of Publicity Committee
Secretary: Augustus W. Kelley
Treasurer: James A. Blair, Jr. of Blair & Co.
Depositories: Lee, Higginson & Company
Auditor: James Marwick, Chartered Accountant of Marwick, Mitchell, Peat & Co., New York, Boston, London and Paris

TELEPHONE: 5780 GRAMERCY
200 FIFTH AVENUE, NEW YORK

We are sending you the enclosed emergency bulletin at the request of the War Relief Clearing House. In this great crisis we beg you to help us to relieve the terrible sufferings of these brave Frendh soldiers who have been wounded in the fighting around Verdun.

Won't you fill out the attached subscription blank and send us a donation today.

Yours faithfully,
August Belmont
Joseph H. Choate
Charles W. Eliot
Henry L. Higginson
A. Barton Hepburn
Edwin G. Merrill

To the National Allied Relief Committee
200 Fifth Avenue, New York.
_____ 1916

Dear Sirs: In response to your appeal I beg to enclose _____ dollars *and hope to make a similar subscription monthly.

Yours very truly
_____

*Strike out if no monthly donation is intended.

Checks should be made payable to Lee, Higginson & Co.

Try A Press Want Ad.

POWLISON & JONES

A pleasing variety of FURNITURE to make your selection from no matter if your needs be large or small. We will be glad to show you and give you prompt service. FURNITURE that bears the stamp of quality, make and finish and the price is always moderate.

GOOD VALUES IN MATTRESSES AND SPRINGS

We are in a position to give you prompt delivery in all the regular sizes of BED SPRINGS and MATRESSES. Everything we carry in the BEDDING LINE is made from strictly new and clean material, and the best of its kind.

FELTED COTTON MATTRESSES .....$8.75 up
WOVEN WIRE SPRINGS .....$3.50 up
BEST GOOSE AND DOWN PILLOWS.....$5.50 pair

Wit-Edge Springs Way Sagless Springs Eureka Felt Mattresses

WHITE ENAMEL STEEL BEDS

A good variety of moderate priced BEDS in all sizes, INSTITUTION BEDS, DIVANS and BUNGALOW BEDS.

WHITE ENAMEL BEDROOM PIECES

Clean white finish, attractive patterns, they are designed to add to the beauty and comfort of the sleeping room.

DRESSERS .....$16.75 up ..CHIFFONIERS .....$12.00 up

Chairs Rockers Tables Dressing Tables Costumers

POWLISON & JONES

149-151 E. Front St. Plainfield, N. J.

PROCTOR'S

An ideal place to spend these torrid afternoons and sultry evenings, witnessing superb photoplays—fanned by cool and invigorating breezes manufactured by our new colossal ice plant.

One Day Only—TODAY—One Day Only

DOUGLAS FAIRBANKS *in* THE GOOD BAD MAN

A breezy comedy drama perfumed with the aroma of cactus and sagebrush and the irrepressible personality of Douglas Fairbanks.

MACK SWAIN in "HER MARBLE HEART"
Keystone Comedy

The 14th Episode of "MARY PAGE"

WEDNESDAY

THEDA BARA IN THE ETERNAL SAPHO

A clean and wholesome photoplay, teaching a great moral

The Fifteenth Episode of
"THE IRON CLAW"

THURSDAY
Thomas H. Ince Presents
WILLIAM COLLIER
The Renowned Comedy Star
in
"THE NO GOOD GUY"
"A DASH OF COURAGE"
Keystone Comedy

FRIDAY
Paramount Presents
LOU TELLEGEN
in
"THE UNKNOWN"
A thrilling and rapid fire romantic drama, punctuated with splendid acting by an excellent cast.

ONE WEEK FROM TODAY
The First Chapter of
THE SECRET OF THE SUBMARINE
The Film Novel of the Hour

LADIES'—AFTERNOONS Orchestra or Balcony—5c

If you are a student of the "ads" you KNOW WHAT IT OUGHT TO COST.

It is proper that the housewife should know as much about the business of buying for the home as her husband knows about the business in which he earns his income.

PLAINFIELD THEATRE

THE BEST IN VAUDEVILLE

Matinee Daily—5c and 10c.
Evening, 7 to 11—10c, 15c, 25c

Today and Tomorrow
ROBB & ROBERTSON
The Boob and the Lady
LEW HARRIS
Comedian
CANNON & WOOD
On the Bounding Trampolian
LILLIAN FLOYD
Vaudeville's Daintiest Ingenue
THE LITTLE IMMIGRANT
With Joe Kane and Lew Kraus
ZARA CARMAN TRIO
A Day at the Harems
Latest Feature Photoplays

WEDNESDAY NIGHT IS
AMATEUR NIGHT
Don't Miss It.

Best Show in Town

ASTOR THEATRE

TODAY
The ever popular favorite
LOUISE LOVELY in
'THE GILDED SPIDER'
In 5 parts; a pronounced success, and other big features.

TOMORROW
CONSTANCE COLLIER in
The Spectacular Production
"THE CODE OF MARCIA GRAY"
In 5 parts, and the added attraction
"WHO'S GUILTY?"
Featuring Tom Moore and Anna Nilsson.

We Give Travelstamps.

Glass, Mirrors

ONLY CONCERN IN PLAINFIELD SPECIALIZING IN THIS LINE.

We furnish and set Plate Glass Fronts, also Mirrors of all sizes and shapes. Old Mirrors re-silvered.

Glazing in All Its Branches.

B. GORKIN
43 SOMERSET STREET
Phone 544

—Going to build? See Saturday's Press.

SENATOR LA FOLLETTE.

To Be a Candidate For the Third Time.

Photo by American Press Association.

It has been announced that Senator Robert M. La Follette for the third successive time will be a candidate for the nomination in the Republican convention. He will be placed in nomination as Wisconsin's favorite son by M. B. Olbrich of Madison.

SON TOLD ON MOTHER.

Public School Principal Sues Wealthy Wife For Divorce.

Hoboken, June 6.—Admitting that his son Stanley, twenty-five, had carried many tales about his mother, Abraham J. Demarest, superintendent of the public schools of this city, appeared as a witness in the divorce suit he has brought against his wealthy wife, Fanny.

Demarest named Edwin W. Oliver, principal of public school 9, Hoboken. He denied that trouble between him and his wife followed her refusal to allow him to manage her large estate.

Mrs. Demarest was Fanny Taylor. Her father died in 1912 and left a fortune to be divided equally between her and her sister. Mrs. Demarest makes her home at 1017 Bloomfield street, this city.

The husband said he had ordered Oliver to stay away from his home, but that he had seen his wife and the school principal together at Riverdale.

HANGS SELF WITH OWN HAIR.

Woman Then Turns on Gas—Is Rescued by Her Own Son.

Trenton, June 6.—In an attempt to commit suicide at her home here Mrs. Mary Fischer, forty-five years old braided her hair and using it as a noose attached it to the gas fixture. Standing on a chair she turned on the gas and jumped. The body was discovered by her son, who was attracted ed by the fumes and broke into the room, finding his mother in a semiunconscious condition.

The son encountered some difficulty in releasing his mother, finally breaking the gas fixtures and carrying her to a place of safety. She was revived at the police station and later committed to the New Jersey State hospital. No reason is assigned for the woman's attempt to end her life.

Say Dog Was Rabid.

Englewood, June 6.—The state board of health at Trenton has notified the local police that the dog that bit several children in the Nordhoff section of Englewood was rabid, and the victims are all taking the Pasteur treatment.

—If you have something to rent, you have something to advertise—and something that it will pay you to advertise adequately and persistently.

MAY BE HUGHES ON THIRD BALLOT

Leaders Give Jurist 300 Votes on First.

COLONEL LOSES STRENGTH

Progressives Talk of Holding Off Till Justice Speaks—Wyoming Is For Him—Favorite Sons See Strength Waning—New York Contingent Is Counted On.

Chicago, June 6.—The impression that has existed here in regard to the strength of the movement in favor of Justice Charles Evans Hughes is developing with the arrival of nearly all the delegates to the Republican national convention.

Strong Hughes sentiment cropped out plainly not only in the uninstructed delegations, but in state groups that are pledged to favorite sons.

The disclosure of this feeling among the delegates has greatly increased the chances of the Republican convention naming the jurist. At the same time there was a corresponding letdown in the talk of Colonel Roosevelt as the possible Republican nominee.

Mr. Roosevelt's lieutenants, in fact, are now convinced that it will be impossible for him to capture the nomination in the Republican convention. They haven't given up the fight and do not intend to until the last minute, but they are confidentially concerned now in finding a way to bring about harmony and at the same time save their own dignity.

Holds Balance of Power.

While it would seem that little less than a miracle can change the outlook for Mr. Roosevelt's nomination, there is no disposition on the part of Republicans to minimize the power that the colonel wields in the present situation. Mr. Roosevelt will practically dictate the important planks in the Republican platform, and his is likely to be the controlling voice in the selection of the Republican nominee.

What Colonel Roosevelt's preference is in regard to the candidate, barring himself, was as uncertain as it has been at any time since the Republicans and Progressives began to arrive in Chicago. Many conferences were held by the Progressive leaders and between the bull moose lieutenants and the Republicans, but at the end the situation was as badly muddled as ever.

Republican leaders were insisting upon Hughes or some candidate from the favorite son group. The Roosevelt followers were standing loyally by the colonel and declaring that Hughes could not be considered by them until he had made a statement which would show that his views were in accord with the principles of the Progressive party. One wing of the moose party has thus far refused to consider the jurist, even under those circumstances, and has insisted upon Roosevelt's nomination.

Fear Temper of Moose.

Notwithstanding the stand of the most influential leaders, including the colonel himself, in favor of a harmony program, there were signs that were alarming to the men in both parties who want to bring about a union that they believe will insure the defeat of President Wilson. The Progressive chiefs doubt whether they can control the bull moose convention and prevent it from naming Roosevelt.

Mr. Perkins and others of the Roosevelt lieutenants have explained the circumstances in detail to leaders of the Republican party who are convinced now that their words are not intended as a bluff, but that there is real danger of the redhot Roosevelt Progressive delegates running away with the bull moose gathering.

Some of the Progressive leaders after conferences informed their Republican friends that they feared the situation was developing away from rather than toward harmony. They acknowledged that their brand of harmony seemed to consist wholly in the Republican convention's being willing to take only Colonel Roosevelt as its nominee.

The Republican leaders refused to consider for a minute the suggestion of Roosevelt's nomination by the G. O. P. They had gone over the roll of delegates carefully and they told the Progressive leaders that Mr. Roosevelt will not have more than eighty-eight votes on the first ballot. They added that he cannot even in a stampede get more than 200 votes in the Republican convention, whereas 493 are necessary for a nomination.

Fortified Against Stampede.

There is no doubt finally that the delegations from many states were carefully selected with the knowledge that they could not be stampeded for the colonel, and the leaders are now reaping the benefits of this early culling. The Republican leaders are confident that when Colonel Roosevelt himself realizes the situation he will join in urging the indorsement of Justice Hughes or some other Republican.

There were many developments which indicated that influential Progressive leaders are leaning toward an indorsement of Mr. Hughes. The proposal was advanced to the Republicans by one of the big moose men that the Republican convention should postpone the naming of its candidate for president until early next week, possibly on Monday.

It was pointed out that the last decision day of the United States supreme court will be next Monday and that Justice Hughes might then feel free immediately to issue a statement in the event of his nomination by the Republicans. At the same time the Progressives themselves proposed to postpone taking action in regard to a presidential nominee.

The Republicans rejected this proposal and insisted that they would carry through their program of balloting this week in the hope of naming candidates for president and vice president by Saturday night. Thereupon the Progressive leaders decided to postpone their own nomination at least until Friday, and many believe it will not take place if the leaders can prevent it before Saturday or the first of next week.

It became more apparent that Roosevelt and Hughes are the only candidates that would stand a chance of obtaining the indorsement of the Progressive convention. The entire situation in regard to the outlook for harmony revolves about the problem of obtaining some expression of view from Justice Hughes. Friends of the jurist contend that he feels as strongly and deeply as does Colonel Roosevelt on the so called issue of Americanism, but the task confronting the Progressives is to obtain some expression that will satisfy them and permit them to act consistently with their past declarations.

Those who are familiar with the attitude of Justice Hughes are confident he will not break his silence and that the only likelihood of successfully meeting the situation lies in the plan to have the Progressive convention hold off until the Republicans have nominated him and he has resigned from the bench.

Claim 350 For Hughes.

Many developments attested the strength of the Hughes movement. In response to a call from the Oregon delegation, which is the only one instructed for Hughes, 152 delegates attended a meeting in favor of the jurist and pledged themselves to do missionary work for him. Frank H. Hitchcock and other Hughes boomers were making confident predictions that the jurist will be nominated. They were saying privately that they will have more than 350 votes for him on the first ballot.

There was considerable evidence of a disposition on the part of many instructed delegations to break away from the pledges on the second and third ballots, and the Hughes men were confidently asserting that the justice will be named at least by third roll call.

Representatives of the favorite sons were not worrying over Mr. Hitchcock's figures, however, and asserted that they were absolutely confident the field would be able to control the situation against the justice at least on the first ballot. Many of the favorite son managers professed to believe that Mr. Hughes will be stronger on the first ballot than on any other and that when an opportunity is afforded for trading and deals between the state "sons" the Hughes strength will disintegrate.

The Wyoming delegation came out in a block for Hughes. They reserved the privilege, however, to vote for Senator Borah first if his name is presented. Strong Hughes sentiment developed in the Minnesota delegation, which has twenty-six votes and is instructed for Cummins.

Cummins Men Lean to T. R.

Many of the delegates instructed for Cummins were giving evidence of restlessness. The leaders of the Iowa delegation do not believe that Senator Cummins has any chance for the presidential nomination, and they are impatient to take a hand in the trading now going on. Most of these delegates are said to lean toward Roosevelt.

Strenuous efforts are being made by the allies to keep Root's name in the field and to hold the New York delegates for him. The managers of the favorite sons feared the moral effect that a big block of New York delegates would have.

Asks Wilson to Aid Russian Jews.

Washington, June 6.—Representative London of New York asked President Wilson to take every opportunity to assist Jews in Russia to obtain relief from oppressive conditions. He said the prospects were bright for more liberal treatment of the Russian Jews after the war. The president said he would take any steps possible.

OSCAR STRAUS.

May Place Roosevelt's Name In Nomination.

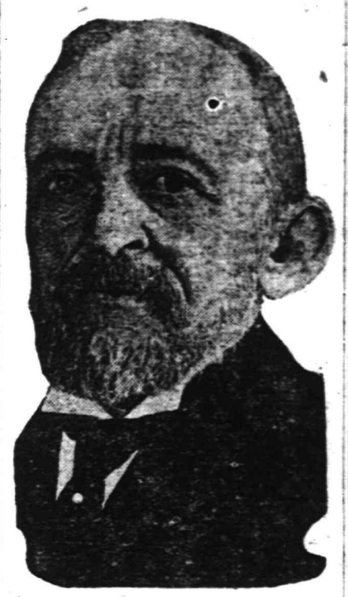

Photo by American Press Association.

Although the leaders and rank and file apparently are not considering the nomination for president of any man other than Colonel Roosevelt at the Progressive convention, no agreements for the formalities have been made. It has not even been decided who will place the colonel's name before the convention. Oscar Straus of New York is being most prominently considered. Seconding speeches are expected from practically every state delegation.

WEATHER EVERYWHERE.

Observations of the United States weather bureau taken at 8 p. m. yesterday follow:

	Temp.	Weather.
New York.....	68	Cloudy
Albany	62	Cloudy
Atlantic City....	60	Cloudy
Boston	62	Rain
Buffalo	58	Clear
Chicago	56	Cloudy
St. Louis.....	64	Rain
New Orleans....	82	Cloudy
Washington	76	Cloudy

We Give S&H Green Trading Stamps Ask For Them

SPECIAL CUT PRICES FOR WEEK OF JUNE 5 TO JUNE 10, INC

SALMON Red Alaska a can .. 18c

SOAP Fels Naptha 2 Cakes 9c

PRETZELS Pound 7c

DELMONTE	KARO	A&P SMOKED
HONEY Jar 19c	SYRUP Can 8c	BEEF ½'s 15c Jar
H-O	GRANDMOTHER'S	DOUBLE TIP
FORCE 2 pkgs 25c	OATS Pkg 8c	MATCHES 7 boxes 25c

KETCHUP Blue Label A Bottle . 13c-20c

10—STAMPS FREE—10
WITH ANY OF THE FOLLOWING GROCERIES

2 bots. Ammonia, each...10c
1 can Sultana Spice 10c
1 can Old Dutch or Atlantic Cleanser 10c
2 pkgs. Noodles 5c each or 1 pkg. 10c
2 cakes Mother's Ironing Wax, each 5c
2 bots. White Vinegar, ea. 10c
1 pkg. A&P Ice Cream or Jelly Powder 10c
2 jars Iona Brand Jam, ea. 10c
1 bot. Mustard Relish 10c
1 pkg. Elbow Macaroni...10c
1 jar Peanut Butter.....15c
1 can Vanco 10c
2 boxes A&P Stove Polish, each 5c
1 bot. Worcestershire Sauce 15c

FREE DELIVERY TO ALL PARTS OF CITY AND BOROUGH

137-139 WEST FRONT ST. TEL 117

THE GREAT ATLANTIC AND PACIFIC TEA CO. — THE LARGEST GROCERY HOUSE IN AMERICA — ESTAB. 1859

Free Delivery

We Give S&H Green Trading Stamps. Ask For Them

Hotter weather makes you forget

"HOTTERHEAT" COAL

But it should remind you of our

Certified Natural Ice

WADLEY & GOODENOUGH
208 Madison Ave. Tel. 13

NEW FURNITURE

This is the period when of all times of the year your thoughts are turned toward something new for your home, something that will add attractiveness and lessen your labors during the hot summer months which are before us. We invite your inspection of the new patterns in

FURNITURE.
Buffets .....$15.00 to $30.00
Tables .....$7.98 to $35.00
Dressers .....$8.98 to $40.00

BEDS.
Iron Beds .....$2.98 to $18.00
Brass Beds ....$10.00 to $30.00
Iron Cribs .....$5.98 to $10.00

WINDOW SHADES.
Standard makes, all sizes and prices. Estimates given.

FLOOR COVERINGS.
Congoleum Rugs..$3.60 to $9.00
Wool Rugs .....$5.50 to $30.00
Fibre Rugs .....$4.98 to $10.00

MATTRESSES.
Soft Top Mattresses $1.98 to $4.00
Combination Mattresses—
$3.50 to $7.00
Felt Mattresses..$7.98 to $15.00

VACUUM CLEANERS
The housekeeper's best friend—
$3.98 to $7.00.

L. B. VAN CAMP
Front and Somerset St.

The SILEX All Glass Percolator

makes perfect coffee in three minutes. Simple, clean, sanitary and scientific. Does not absorb odors or tastes.

JOSEPH W. GAVETT
318 WEST FRONT STREET.

Sometimes a store will decide to perform a real "stunt" in value-giving on some special line. You may be sure that in all such instances the ad-readers will have earliest knowledge of the details.

Plainfield Daily Press

Published Daily except Sunday, by the PLAINFIELD PRESS COMPANY, 193 North Avenue.

Entered at the Plainfield, N. J., Postoffice as second class mail matter.

Leslie R. Fort, Managing Editor.

TELEPHONE PLAINFIELD 3000.
Private Branch Exchange connecting all departments.

Two cents a copy. Ten cents a week. $5.00 a year in advance. Delivered by carrier or by mail. No extra charge for papers mailed to points in the U. S. and Canada.

Any subscriber failing to receive a sing... issue will confer a favor by notifying the business office.

Advertising rates mailed on application. Copy for change of advertisements to ensure change for same day must be at the office by 9 a. m.

PLAINFIELD, NEW JERSEY, JUNE 6, 1916.

A DUTY FOR ALL AMERICANS.

June 14 is a holiday. How many can tell the nature of the celebration? It is the day on which every citizen of the United States should pause long enough to ponder on the struggles and sacrifices that have gone into the building of this great nation—of its advantages of citizenship, its Christianity, its civilization and its freedom. It is the day for a renewal of patriotism, for the fondling of the Stars and Stripes, a re-consecration to the duties of American citizenship. It is Flag Day.

On Flag Day other cities in the country will have preparedness parades, their citizens believing that this is the best manner in which to arouse a more general love for country and realization of its needs. Plainfield will have no parade, we understand, but its citizens, every one, should drape an American flag from their house where it will be seen by all who pass, proudly proclaiming all for which we have suffered, all for which we stand, and all for which we dream.

* * * * * *

WHEN FARMERS ARE MINERS.

That Col. Roosevelt knows something besides politics, war, big game hunting, and a few other things was shown by his reference to the agricultural conditions of the nation during his address in Newark the other day. He urged the farmers to put back into the soil when they take from it, that their lands will not become barren and non-producing within a few years. He said:

"As regards farming, for instance, if the soil is exhausted, then the people who draw their living from the soil will become impoverished and then the whole social structure will topple. It is the business of the whole community to see that the soil that has been tilled for fifty years is more productive and not less productive at the end of that time. It is our business to help the men who dwell in the open country in such a fashion that not only will their work be more productive, but that their lives and especially the lives of their women and children be led in full and satisfactory fashion."

* * * * * *

Hughes on the second ballot, is what smart political dopesters are sending back to their papers in return for fat expense accounts just now. Whether or not Colonel Roosevelt will be satisfied with Hughes remains to be seen. It is said that the Progressive convention would indorse him provided his name came before this body with the Colonel's O. K. However, the danger in nominating Hughes is not so far away as the Progressive party. A lot of the delegates who are hollering for him now and many more who vote for him in the convention, if he gets enough votes to nominate, will be disgruntled after he makes a public announcement of his acceptance. No man knows what Justice Hughes stands for. He may be a rampant militarist or a pussy-footing pacifist. If he is either some are going to be sorry they helped nominate him. If he is neither, most of them are going to be sorry. He cannot possibly please all, for men of all political preferences will vote for him in the convention that makes him standard bearer, none knowing for what he stands. He may not even seek to please the largest number. If he is the choice of both the Republican and the Progressive conventions, however, he will have more than a fair chance of defeating Wilson and bringing glory and victory back to the Republican banner.

* * * * * *

City Judge William De Meza has announced the commendable policy of assessing heavy fines in all bicycle stealing cases that come before him where the charge is proven. Many wheels have been lost in Plainfield recently through the operations of thieves, working singly or in organized bands, and this is a form of crime that baffles policemen. They are able to make arrests only when the criminals are amateurs, for a bicycle can easily be taken apart and altered so as to absolutely prevent identification. The only remedy in sight is to make examples out of those who are caught, and in doing this Judge De Meza promises to break up an annoying and costly criminal commonplace.

* * * * * *

Jersey City is host to business men of the State these days, while celebrating "Made in Jersey City Week." The movement is a laudable one that will accomplish much in educating friendly buyers to the many articles manufactured in Jersey City. The only objection that a Plainfielder, or a resident of any other New Jersey city, can raise to the plan is that the title has one too many words. The proposition should be more general, and the slogan "Made in Jersey."

* * * * * *

Senator Edge will carry every county in the State, excepting Essex, and that is doubtful, is the cheerful statement that comes from the campaign headquarters of the Senator himself. Why slight Essex? It would not have taken any more ink to claim it, too.

* * * * * *

The Germans only laugh at British claims of victory in the great Jutland naval engagement. That they met the boasted navy and were able to run at all is sufficient for the Kaiser's sea warriors.

* * * * * *

For the first time in twenty years Bryan will not dictate the Democratic platform. And after November he will feel himself free to criticise, perhaps.

* * * * * *

The Ford boom started for Chicago all right, but there must have been a blowout on the road.

THE FORUM

Editor, Plainfield Daily Press:—

A harsh and indiscriminate treatment of theological differences does not commend itself to those who think that fairness and Christian courtesy should be distinguishing marks of those who profess sound orthodoxy.

In contrast to the sweeping denunciation of Unitarianism by Dr. Biederwolf, allow me to quote from a sermon, delivered many years since, by a distinguished preacher of the English church, Rev. Frederick W. Robertson, M. A., also a man of most saintly character. The sermon is entitled "Salvation Out of the Visible Church," and contains this paragraph:

"There are some of us who can believe in the Christianity of those who are a little beyond our own church pale; some who even dimly suspect that God may love the Jew; some, too, who will be ready with qualifications to acknowledge a benighted Roman Catholic for a brother; but how many of us are there who would not be startled at being told to love a Unitarian? How many who would not shrink from the idea as overbold, that he who is blind to the Redeemer's Deity, yet loving him with all his heart, may, perchance, have that love accepted in place of adoration, and that it may be at our peril that we call him 'common or unclean?' Oh; there was a largeness in the heart of Christ of which we have only dreamed as yet—a something, too, in these words, 'God hath showed me that I should not call any man common or unclean,' which it will require, perhaps, ages to develop."

ELIZABETH TIFFANY.

June 2, 1916.

—Find the "likely-looking" ads. in today's classified columns—and solve that problem of yours.

On the Spur of the Moment

by Roy K. Moulton

Satisfied.

Sometimes when Ah looks round an' sees
De folks what's all fired sure
Day'h gwine right straight to glory kase
Dey am so pow'ful pure;
When Ah looks at old Deacon Jones,
Who's crooked as a stick,
An' sings hymns lak he didn't know
A single hoss trade trick;
When Ah considers Deacon Smiff,
Who says he wouldn't stoop
To do a wrong, but has been caught
In Ike Brown's chicken coop;
When Ah takes stock of old man Hicks,
Who exhorts wid a shout,
But has been 'rested nineteen times,
Or at least thereabout;
When Ah looks at old Elder Jinks,
Who spen's his time in prar,
An' lets his wife take washin' in
From families neah an' far;
Ah say, when Ah considers dem
Ah somehow got a bunch
It won't be safe fo' me to fake
No chances wid dat bunch.
If dis yere few dat Ah have named
Will be de only men
In dis yere town dat's gwine to go
To glory sure, well then,
I somehow got a feelin' dat
From all de things Ah knows,
Ah'll take mah chances wid de crowd
No mattah whar it goes.

Yes, We Know Several of Him.

H. T. Webster, the cartoonist, asks if we know the speaker who always pulls this:

"Now, I don't want to bore you with a long-winded speech——" and so on for five minutes of this.

"I have suffered too often myself to make this mistake——" et cetera for ten minutes more.

"I even went so far as to invent a centrivance to stop long speeches. By pulling a strig a bag containing ether drops over the speaker's head and he is carried out unconscious——" continuing the ghastly attempt at humor for ten minutes.

"I once heard a man get up at a banquet and declare that he had nothing to say. The applause was deafening. This reminds me of an incident that occurred at the American Consulate in Shanghai. It seems that a loquacious tourist called on our consul——" twenty minutes of this.

"Now the subject I have selected to speak on this evening involves considerable detail and statistics. I shall endeavor, however, to——" and so on for the rest of the anguish.

The Old-Time Campaign.

There used to be fun in the olden days,
When they had the real live campaign;
When the boys wore the oilcloth uniforms
And marched in the pouring rain;
When they carried the torches and gay flambeaux
And moved in a mighty line;
When the red fire burned for miles and miles,
Downtown when the nights were fine.

They marched in true military style,
As though they were bound for war,
And nine out of ten didn't really know
Just what they were marching for.
They wore all the trappings of cuirassiers,
One night they would march as Republicans
With plumes in their bright tin hats,
And the next night as Democrats.

Fooled Them to the End.

(Richford note in Tioga County Herald.)

He was a man of perfect health, and it was his boast that he never had employed a physician, and it was quite remarkable that his death came so suddenly, that although a physician was called, life was extinct before he arrived.

The Changing Seasons.

Changing seasons oft remind us
How afflictions mar our lives.
In the winter we have chilblains;
In the summer we have hives.

- Proctor's Theatre -

At Proctor's Tomorrow.

Douglas Fairbanks appears today only at Proctor's Theatre in the Triangle play that was selected to inaugurate the opening of the new Rialto Theatre, New York, acknowledged to be the temple of the motion picture, "The Good-Bad Man," a thrilling Western picture containing thrilling and hair-raising Western stunts presented in a new and delightful manner. Douglas Fairbanks in "The Good-Bad Man" presents a combination of talent which is seldom equaled. Douglas Fairbanks, with his enthusiasm, his personality and individuality, his swift-moving action, plays the lead, while dainty, demure, Bessie Love plays the principal feminine part. It's a combination rarely seen—a combination sure to be appreciated by exhibitors and the public alike. Never for a moment does Fairbanks allow his audience to tire. His pictures are chock full of tingling action, rare thrills and genuine comedy. Stirring scenes so swift that you have to hold your breath are followed in quick succession by real comedy truly funny. "The Good-Bad Man" is a clever tale about an eccentric highwayman who appropriates the property of the undeserving and who generally redistributes wealth according to his own whims and theories. It is a breezy comedy-drama that is perfumed with the aroma of cactus and sagebrush and the irrepressible personality of Douglas Fairbanks. The feature attraction tomorrow will be Theda Bara in "The Eternal Sapho," while Thursday William Collier, the popular comedy star, will star in a five-part comedy drama under the direction of Thomas H. Ince, entitled "The No-Good Guy." On Friday Lou Tellegen, the talented dramatic star, who but recently married Miss Geraldine Farrar, will be featured in a Paramount masterpiece entitled "The Unknown." Saturday's feature will be a Metro production entitled "Lovely Mary," featuring charming Mary Miles Minter, the favorite of thousands of film fans.

WAITING FOR THE ORDER TO FIRE

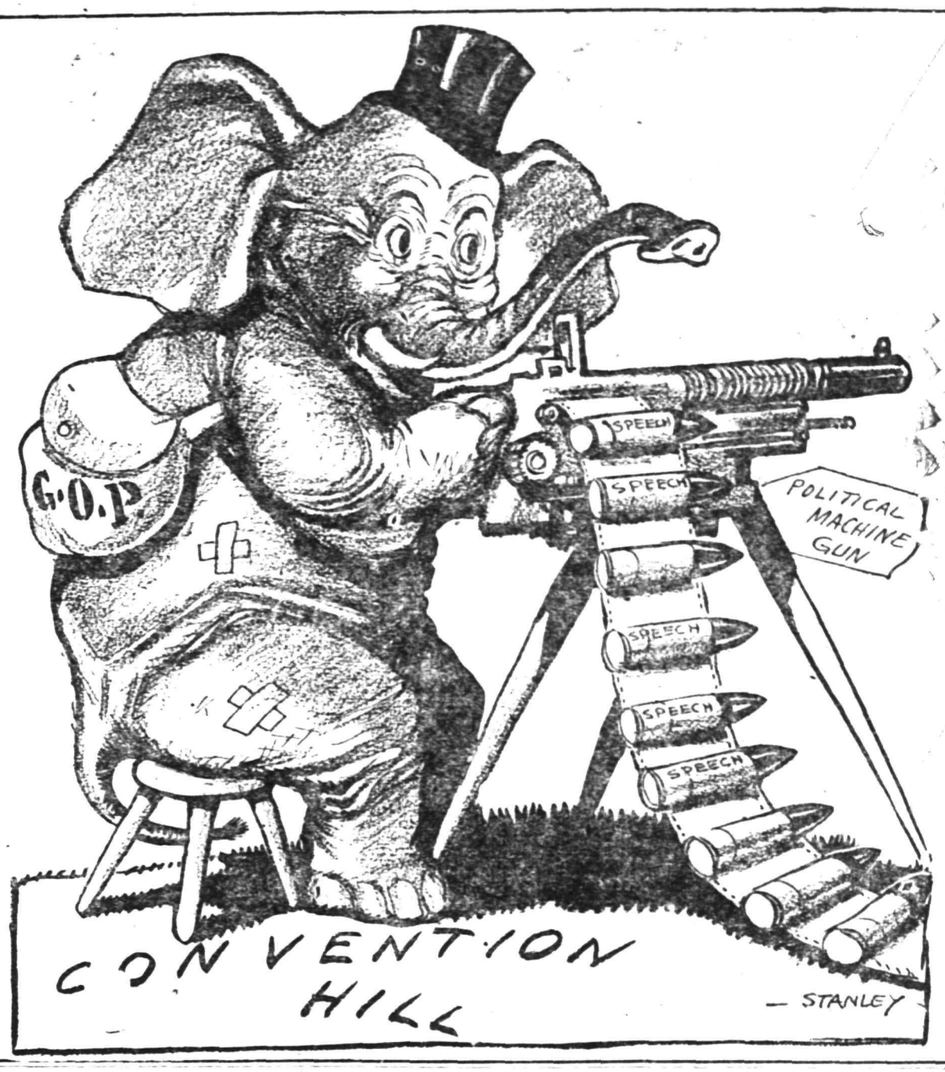

--Astor Theatre--

The big attraction at the Astor Theatre today will be Louise Lovely in the big Bluebird production, "The Gilded Spider," which will be shown here for the first time. This is the photoplay that made such a wonderful impression on the New York public, playing to capacity houses at all performances. Miss Lovely is seen to good effect, being able to show her wonderful charm as a star with the Bluebird Company. Tomorrow we will offer for your approval America's most beautiful woman, Constance Collier, in "The Code of Marcia Gray," a Paramount production. A treat is in store for all those who appreciate a beautifully photographed, as well as strongly acted, film drama. In the scenes showing the magnificently spacious entrance hall of the Gray's mansion and superbly-appointed drawing room the fittings and furniture are exactly the same as in the costliest homes in America. These interesting features are brought out clearly in their true values by the excellence of the camera work. The many scenes of beautiful out-of-door views, of the palatial Gray mansion, of the gardens, of the sumptuous banquet scenes, and the scenes overlooking the Pacific Ocean and the gardens are all wonderful examples of photography, and show as well the truly artistic eye possessed by the director. Directed by a master hand that kept hold of the big theme of the story, and in each succeeding scene turned yet another page in the unfolding of the story, "The Code of Marcia Gray," is a production that the Morosco Photoplay Company released on the Paramount program with the foreknowledge of its assured popularity. In addition to this wonderful production we will show the first episode of "Who's Guilty?" featuring the everfamous Tom Moore and Anna Nilsson in the leading roles. "Who's Guilty?" will no doubt be as big a drawing card at this theatre as "The Goddess," which was shown here some time ago. On Thursday we will offer another series picture, "Gloria's Romance," featuring the famous beauty, Billie Burke. Don't miss this wonderful photoplay; each episode is complete in itself. Always a good show at the Astor Theatre; bring the kiddies.

NO ENGINE FOR NETHERWOOD

(Continued from page 1.)

handling of other policies. His communication was referred to the finance committee.

A map of Bronson Park was presented to the Council and turned over to the streets committee.

That the sky-line in Plainfield should be restricted to six stories was declared in a communication from President Kenney, of the Chamber of Commerce, telling of a resolution passed by members of that body a short time ago. Mr Kenney also called attention to the condition of Cedar brook and urged that something be done.

Mayor Calkins announced the resignation of DeWitt C. Ivins as tax assessor for the Second ward and the appointment of Harry C. Runyon, which was approved.

The Mayor also sent to the Council the appointment of Howard H. Craig as a member of the recreation committee to succeed the late J. Hervey Doane and appointment of Alexander Gilbert, William Stillman and L. V. F. Randolph to be members of the Board of Library Trustees for three years, all of which were approved.

A communication from Corporation Counsel Reed reporting that gas bills of the city since March, 1900, were legal debts and should be paid was received. Mr. Reed pointed out that the city could demand electric lighting free of cost, but not gas. The bill for the police department is thirty-six cents, that for the fire department is $408.24 and for city offices is $621.

The report of the overseer of the poor showed that $816.18 was expended in May; that of the inspector of buildings showed that 23 permits were granted and that of the street commissioner showed that 12 permits to make sewer connections were granted. Receipts of the clerk of the District Court were $123.26 and expenses were $40.16.

A bond issue of $30,000 for the new Emerson Avenue School was authorized by ordinance. These bonds are to bear interest at the rate of 4½ per cent., and will come due between 1955 and 1961. The treasurer was authorized to pay $7,000 over to the school fund until the bonds could be sold. The treasurer was also authorized to transfer $3,000 to the fire fund and $1,000 to the poor fund.

Upon recommendation of the finance committee the Council decided to accept a compromise with Raritan township on the expenses of a small-pox patient received from there sometime ago. Each city will pay half.

An ordinance authorizing the construction and repair of sidewalks on North avenue and many other streets was passed.

Plans for the West End pumping station were ordered put on file.

The clerk was instructed to advertise for two weeks that bids would be received at the meeting of July 3 for important additions to the sewer system.

The bid of Joseph F. Burke for repairing, resurfacing and rebuilding streets was accepted.

An ordinance calling for the permanent improvement of parts of Clinton avenue, Leland avenue, Sumner avenue, Lake avenue, Kensington avenue, Edgewood avenue, Stelle avenue and Clinton place was passed on its first and second reading and ordered advertised. It calls for a bond issue of $35,000, to bear interest at the rate of 5 per cent. A hearing on these improvements will be held on the evening of Monday, July 3.

An ordinance authorizing the laying of drains to carry off surface water from parts of Grove street, East Fifth street, West Fifth street, West Sixth street, East Seventh street, West Seventh street, Watchung avenue, Park avenue, New street, Plainfield avenue, Grant avenue and West Front street was passed on its first reading. A hearing on this improvement will be held on the evening of Monday, July 3.

The clerk was authorized to notify the water, gas, electric and telephone companies, also all citizens desirous of making sewer connections, that all improvements contemplated on parts of Watchung avenue, West Fourth street, Park avenue and West Seventh street must be made at once, as these streets are to be repaired and no breaks in the paving will be permitted after their improvement.

The budget ordinance, assessing taxes for the year of 1916, was passed on its third and final reading.

The Council adjourned until June 19.

FIRST-CLASS HOTEL IN NEWARK NEWARK.

Named after the founder of the city of Newark, built and opened to commemorate the 250th anniversary celebration, the Robert Treat Hotel, almost adjoining the Park place station of the Hudson tubes and within convenient access of everywhere, stands as a monument to the growth and progress of New Jersey's metropolis. There are very few hotels anywhere so sure to please the exacting traveler as this latest establishment, in which are embodied the best features of the most efficient hotels both in America and abroad. Handsomely appointed and containing 300 rooms and suites and 275 baths and showers, the Robert Treat must prove a boon to those whose business or pleasure calls them to Newark and who hitherto were forced to make their headquarters in New York, where the greater noise offered no recompense in greater comfort. The Wedgewood Room of the Robert Treat is already extremely popular; in fact, the patronage which the hotel commands so soon after its opening is proof that the public needed this accommodation—and appreciates it.

First Test of the Air Pump.

The first public test of the air pump was in 1654, by its inventor, Otto von Guericke, in the presence of Emperor Ferdinand of Germany.

Guericke applied the carefully ground edges of metallic hemispheres, two feet in diameter, to each other. After exhausting the air by his apparatus he attached fifteen horses to each hemisphere. In vain did they attempt to separate them because of the enormous pressure of the atmosphere. The experiment was a great success.

Turn About.

She—I don't see why you are always telling me of the biscuits your mother used to make. He—Well, so far as that goes, I don't see why you are always telling me about the dollars your father used to make. — Richmond Times-Dispatch.

Contradictory.

"Brevity is the soul of wit," observed the sage.

"Maybe," replied the fool, "but I never feel very witty when I am short."—Milwaukee Sentinel.

Helping Nature.

"You can't improve on nature."

"That may be," said the druggist, "but you'd be surprised at the amount of complexion dope we sell."—Detroit Free Press.

—Try Press want ads. They pay.

The KITCHEN CUPBOARD

IRONING DAY MENU.

TUESDAY—BREAKFAST.
Sliced Pineapple. Cereal and Cream.
Toasted Bacon.
Rolls. Coffee.

LUNCHEON.
Mince of Lamb on Toast.
Toasted Scones.
Sliced Bananas. Tea.

DINNER.
Tomato Bouillon.
Boiled Salmon. Baked Potatoes.
Buttered Mushrooms. Lettuce.
Caramel Custard. Coffee.

The Salad Bowl.

CELERY SALAD.—Celery may be used in combination with chicken, veal, fish, apples, nuts, oysters, peppers, tomatoes, potatoes, beets, etc. A very pretty salad is made by covering crisped white celery cut in cubes with a white mayonnaise made by adding the whites of two eggs to the regular mayonnaise recipe and half a cupful of whipped cream. Garnish with sliced tomatoes and celery.

Chicken Salad In Tomatoes.—Select smooth, good sized tomatoes, peel them and let them get ice cold. Then cut off the tops, scoop out the insides and fill the tomato with chicken salad. Put a dash of mayonnaise on top and serve the tomato on crisp lettuce leaves.

Lamb and Mint Salad.—Cut some cold lamb in cubes, mix with an equal part of cold diced potatoes and some mayonnaise dressing. Serve with mint jelly cut in fancy shapes.

Ham and Cabbage Salad.—Take the odds and ends of a boiled ham, cut very fine, add five hard cooked eggs mashed to a paste with a piece of butter the size of an egg, one-half a pint of shredded cabbage, one chopped apple, one chopped cucumber pickle and celery seed, pepper and mustard to taste. Place in a salad bowl, put a little of the shredded cabbage on top with watercress or parsley.

Liver and Egg Salad.—Take one cupful of chopped cooked liver, either boiled or fried; three hard boiled eggs and two small onions. Chop the eggs and liver together, but not too fine. Chop the onion very fine. Mix all with a French dressing and serve on lettuce.

Fish and Radish Salad.—Separate into flakes with a fork any cold fresh or canned fish, season with pepper, lemon juice and a few drops of table sauce and pack firmly in a mold. Chill thoroughly, and at serving time cut into squares. Arrange on a bed of radish leaves and parsley, place a radish rose in the center of each square and serve with mayonnaise dressing.

Sweet Potato Salad.—Peel and boil a good sized sweet potato, mash thoroughly, stir in a lump of butter and two tablespoonfuls of milk. Allow to cool, then stir in one-half cupful of chopped nut meats of any kind and serve with mayonnaise dressing.

Anna Thompson.

Why do so many mothers take Wood Brook milk? Perhaps they have noticed the difference in the doctor's bills, if they are wise economists. But a mother's first thought is the children, and it does not take her long to discover that Wood Brook milk is health insurance for the children.

WOOD BROOK FARMS
Plainfield, N. J.
'Phone No. Metuchen 179.

DELAY
is dangerous—act when you get the first warnings of the attack of rheumatism. Almost immediate relief is afforded by

SEIDLER'S RHEUMATIC REMEDY

A tried and tested remedy, backed with numerous testimonials.

Ask Your Druggist For It.

Seidler Drug Co.
Newark, N. J.

L. MORALLER & SONS
WATCHMAKERS AND JEWELERS
WATCHES
CLOCKS and
JEWELRY
Fine Watch and Clock Repairing a Specialty.
217 Park Ave. Phone 1783.

Safe Milk for Infants and Invalids
HORLICK'S
THE ORIGINAL
MALTED MILK
Rich milk, malted grain, in powder form. For infants, invalids and growing children. Pure nutrition, upbuilding the whole body. Invigorates nursing mothers and the aged. More nutritious than tea, coffee, etc. Instantly prepared. Requires no cooking.
Substitutes Cost YOU Same Price

"The emperor wishes you to sing to him."

Daddy's Bedtime Story

A Poor Little Kitchen Maid Knows The Nightingale.

[Adapted from Hans Christian Andersen.]

THIS is what daddy told Jack and Evelyn after supper: "Once the emperor of China read in a book that a beautiful nightingale lived in his garden, but he never knew this. So he sent his high courtiers out to find the nightingale and bring it to sing for him. Nobody at court had ever seen the nightingale, so there was great excitement, for they all feared the emperor's displeasure. While they were hunting one man went to a poor little maid in the kitchen and asked her if she had ever seen the nightingale. 'I know it very well,' said she. 'Nights I take soup to my sick mother who lives by the sea. On my way back I am tired and rest awhile in the woods. There I hear the nightingale singing.'

"'Little kitchen maid,' said the highest courtier, 'I will let you see the emperor dining if you will take me to the nightingale. It must sing for the emperor tonight.'

"So the little kitchen maid led half the court to the woods where the nightingale usually sang. As they were all hunting a cow began to bellow.

"'There we have it!' cried a young courtier. 'What a wonderful power for so small a creature! I have certainly heard it before.'

"'Those are cows bellowing,' said another.

"Then frogs began to croak in the marsh. 'There it is—just like the tinkling of church bells!' cried another Chinaman.

"'No, those are frogs,' said the little kitchen maid.

"Then the nightingale began to sing!

"'There it is!' cried the little girl. 'Listen—there he sits!' And she pointed to a little gray bird sitting on a branch.

"'How common it looks!' said the highest courtier. 'Seeing so many grand people from the court must have frightened away all its color!'

"'Little nightingale,' called the little kitchen maid out loud, 'the emperor wishes you to sing to him tonight.'

"'With the greatest pleasure,' answered the bird, warbling beautifully.

"'It is just like crystal bells,' said the highest courtier. 'See its little throat! It is amazing that I have never heard it sing before. I'm sure it will be a great success at court.'

"'Shall I sing again to the emperor?' asked the bird, thinking the emperor was there.

"What a happy bird, daddy! Will you please get Jack and me a nightingale?" asked Evelyn. And daddy kissed her.

Marrying a Butterfly

By MRS EVA LEONARD

Mrs. Mertage and Ethel are Duly Impressed by the Forsyth Home.

"Now don't miss the afternoon train," called Ethel Gordon as she climbed on board the Kansas City train behind her mother. She smiled and waved her hand to her husband when she was seated. Ralph waved in return, rather indifferently it must be confessed.

"I really believe he is getting old," thought Ethel to herself. "He certainly has a worried look. I never noticed it before. I suppose it is all my extravagance." She shrugged her shoulders and dismissed the subject.

"Why don't you answer?" her mother was saying in insistent tones.

"Pardon me. I was thinking of Ralph." Ethel laughed.

"Don't be sentimental. It is not becoming to you." There was a tone of finality in Mrs. Mertage's reply.

"I was saying that we had better get our shopping done this morning, for after lunch there will not be any time. Besides, we must pick out the things, and then get the Forsyths to indorse us," continued the mother.

"Oh, I half believe we had better not do anything about it," said Ethel doubtfully. "I hate to ask the Forsyths to recommend us, and I dread to have any more scenes with Ralph over money matters. I can get along with this suit. It does not look so bad. Ralph spoke about how well I looked."

Mrs. Mertage sniffed. "Some men take that way to keep their wives from getting more clothes. You are foolish not to have what you need to wear." Ethel needed little urging, so it was decided that they would tell the Forsyths that they had a little shopping to do before coming to the house.

They arrived at the home of their friends about noon. Jack met them at the door. Mrs. Mertage looked him over approvingly. He was scarcely thirty, tall, distinguished looking. His expansive sincerity and good will were utterly delightful. Nobody could have guessed from his manner that he had a rent roll and a safe margin at the end of the year.

"They have everything, simply everything," thought Ethel, "but he is exactly as he used to be before he inherited his money." A sudden fierce envy possessed her, as she contrasted the circumstances of these people with her own. They lived in lovely surroundings without a care. They had joyous and kindly dispositions, while she had to manipulate her husband constantly to keep him in a pleasant mood, because she spent more money than he thought they could afford. They had quarreled darkly already. What would he say when he found that she had run him in debt sixty dollars for a suit that he would insist she did not need? What would be the end of their marriage?"

"What do you say to that?" Ethel started from her revery, and looking up caught Jack's merry eyes looking at her for a reply. She flushed and he repeated his question.

"I was proposing that we take a spin around town this afternoon, getting back to the station to meet your husband. Is it agreeable?"

"Oh, I should like it of all things. The city, that is what I want to see. I love the bustle and confusion. It is so deadly still in Fairport. No noise except what I make myself ever comes to my ears." Jack laughed.

"I am going to take Ethel in front with me, so I can explain all the exciting points of Kansas City to her," announced Jack to his wife when the machine drove up to the door.

"All right, I will entertain Mrs. Mertage," was his wife's cheerful answer.

(To be continued.)

The Satisfaction of Being Distinctively Dressed

cannot always be measured in mere terms of money. Many of New York's best dressed women spend but very modest sums for their gowns.

They discovered the secret in the Maxon Model Gown Shop, where they obtain many of the choicest creations—products of the world's famous fashion designers—at prices even lower than they formerly paid for an ordinary gown.

No two of our frocks are alike. Each is a model size and each one is perfect in workmanship and details. If you wear model sizes, this is your opportunity.

Afternoon, Evening and Street Costumes

Prices Range $20 and up

Two Gowns for the Usual Price of One

Call and see these gowns or blouses for yourself—even try them on. You are never urged to buy. A visit will pleasantly surprise you.

ESTAB. 1899
MAXON-MODEL GOWNS
1587 BROADWAY AT 48TH ST., NEW YORK

Carnations a Specialty
FORRISTEL NURSERY
Successor to
BELLEVIEW AVE. NURSERY CO.
W. H. Forristel, Manager.
Tel. 1849.

FLOORS
HARDWOOD AND PARQUET
Old Floors Refinished.
S. E WARD & CO.
108 Depot Park. Manning Building.
Plainfield, N. J. 'Phone 470.

—Going to build? See Saturday's Press.

HIGH CLASS MONUMENTAL WORK
Of Every Description
JOHN J. BROWN
Successor to
Brown and Gillespie
Fourth and Richmond Streets
Telephone 140.

AUTO BUSES
Dances, Parties, Lodges, etc.
Parties from 18 to 50 people transported any distance at reasonable prices.
SUBURBAN TRANSIT CO.,
R. W. Campbell, Mgr.
210 Park Avenue. 'Phone 130

—When discontent reaches a certain point, the furnished room advertisements become very interesting to some people.

Temperance

NEWS AND VIEWS
Conducted by
THE W. C. T. U.

If the enthusiasm for prohibition generated at the various religious conferences, assemblies and conventions being held at this time of the year can be fused into aggressive activity, the days of John Barleycorn are most certainly numbered. It is to be hoped that our Congressmen in Washington are noting the exuberance with which the various denominational bodies are dealing with the question which many of them as lawmakers have deliberately ignored or treated with scant courtesy.

The General Assembly of the Presbyterian church, in its stirring resolution for nation-wide prohibition, spoke for nearly two million people; the General Conference of the Methodist for five million; the Baptist Convention (North and South) for three million, and other bodies for a lesser number. These members of the Protestant churches form a mighty body of voters and a larger company of sentiment-creators, and if some of our Congressional representatives could be convinced that the various "Be It Resolveds" unanimously and enthusiastically adopted during the past few weeks were certain to be translated into votes against them when their names next appear as candidates for political honors, they might evince a keener interest in the District of Columbia prohibition bill and the resolution for a national Constitutional amendment.

The Church of God is aroused, there is no doubt about that! So must Congress be if it is to continue to represent the voting members of that church.

The Mayor of Seattle, in a single brief sentence, confesses to a state of mind which we wish would be experienced by every anti-prohibitionist in the United States. "I voted wet and am ashamed of it," admitted the Chief Executive of the Pacific Coast metropolis to a newspaper man the other day. His reasons, you ask? They are undoubtedly to be found on every street and in every ward of the city he governs; but he opened his heart to tell the newspaper man of one of them: "I haven't had a woman in my office crying and saying that her husband hasn't turned in any money in six months. I have not had this occur since the first of January, when the saloons were closed. There used to be four or five a day."

The Mayor has plenty of company nowadays in his change of attitude, for many a former pro-liquor enthusiast has become a "prohibition trail-hitter." The wonder is there are not more of them, for it is quite beyond comprehension how any man who voted for the retention of saloons in his own city or State can be otherwise than ashamed as he observes the results of prohibition, and realizes that he tried with his ballot to set back the wheels of progress. As he learns of the decrease in his community of criminals and of the idle vagrant class, there cannot fail to come to him the uncomfortable consciousness that if every other man had voted as did he there would now be hundreds of men languishing in the jails and prisons who have, through the elimination of the saloon temptation, become law abiding citizens.

He hears of the tremendous increase in savings in the banks—the result of prohibition—and if he gives himself time for contemplation he will be oppressed with the thought that scores of families which are today in comfort, with a rainy-day fund in the bank, had he and voters of like mind had their way, would be pinched by poverty because the bread-winner was squandering his wages over the bar.

The citizen of today who votes for the continuation of the legalized liquor traffic in his community sins against so great light that his action is unjustifiable from any point of view. Not only does he stultify his own conscience, but he takes upon himself the fearful responsibility of retarding the moral, social and economic progress of his city and every resident thereof.

Prohibition Arkansas has been for the last three years experiencing a steady decrease in the floating indebtedness of the State, a decrease which has kept pace with the increased prosperity. The amount of indebtedness as given under date of April 21 for the past two years, and for 1916 is: 1914, $92,640.41; 1915, $770,325.61; 1916, $462,915.93. There is every reason to believe that before the end of 1916 the deficit will be wiped out, as it is expected that between now and August, 1916, over a million dollars will be paid in as 1915 taxes. This will wipe out the deficit, pay the running expenses of the State government and leave a balance of nearly $200,000 in the treasury.

The national banks of Portland, Ore., are reporting an increase of $1,457,056 in deposits for the seven-week period beginning March 7.

The Waukegan (Ill.) Humane Society, after ten days of prohibition in the city, reports that calls for assistance have materially decreased. Every day the officers of the society are visited by grateful women who formerly needed the help of the society and whose husbands are now working steadily and bringing home their pay envelopes. Grocery store proprietor, meat men and dry goods merchants all report an increase in business and more prompt payment even in the short time since the saloons have been eliminated.

"The growth in our business for January, February, March and April, as compared with the same months last year, has been easily 10 per cent. in wearing apparel, shoes and stocking," asserts George A. Phillips, manager of the Palace Department Store, of Spokane, Wash. "Our business has shown an increase every month since the first of the year," states J. L. Paine, manager of the Crescent, another large department store.

The California Industrial Accident Commission, in the "Safety" number of its Quarterly Bulletin, says: "Cutting out booze costs nothing and pays dividends."

The saloon, as such, never helped the working man to make a clean fight against child labor, in favor of higher wages and better shop conditions. When a strike for these and other reforms is in progress, the wise labor leader orders his men to keep away from the saloons, for he knows from his broad experience that open saloons usually result in lost strikes.

NEW PAY SCHEDULE FOR THE POLICEMEN

Graded According to Service—Chief Gets $2,000 Beginning July 1.

Policemen and firemen will both get their raises beginning July 1, although the schedule of new salaries for the fire department was not ready last night when the Common Council met. Policemen are to be divided into six classes, according to years of service. The classes, irrespective of chief, captain, lieutenant and sergeants, are as follows: A, six years; B, five years; C, four years; D, three years; E, two years; F, one year. The police committee has the right to promote a member for meritorious service, without forcing him to serve his full time in any class, or it has the power to force him to serve more than one year in any class. Salaries are fixed as follows:

Chief	$2,000
Captain	1,500
Lieutenant	1,400
Sergeants	1,300
Class A	1,200
Class B	1,150
Class C	1,100
Class D	1,050
Class E	950
Class F	900

This ordinance was introduced by Chairman Babcock, of the police committee and was passed on its first and second readings by unanimous vote. Chairman Cose stated that he had not yet worked out the schedules for the fire department, but that his ordinance would be ready at the meeting of June 19, and that it would make the increase in salaries effective July 1.

JUNE 6 IN HISTORY.

1130—Greek and Latin churches adopted an act of union; it was sundered by the Czar of Russia.
1665—First Baptist church in America founded at Boston in face of persecution.
1755—Nathan Hale, patriot spy, was born in Connecticut; executed by British firing squad in 1776.
1799—Death of Patrick Henry, eminent Virginia statesman, aged 63.
1816—Foot of snow fell in Vermont; also snowfall in England and France.
1844—First Y. M. C. A. was organized in London by George Williams.
1889—Seattle nearly destroyed by fire; damage thirty millions.
1891—Death of Sir John MacDonald, noted Canadian statesman, aged 76.
1906—Famous Cunard liner Lusitania was launched at Clydebank, Scotland.
1915—Treaty ratified between Russia and Sweden, mutually recognizing the financial, commercial and industrial interests of each other.
1915—THE WAR.
French penetrate German lines at three points; repulse German attacks in the Champagne section.
Russians in full retreat before Austro-German drive beyond Przemysl.
Air raid over east coast of England kills five and injures forty.

COMING EVENTS.

TODAY.
Meeting Franklin P. T. A.
Board of Health (City).
Board of Trade.
East End Civic Association.

TOMORROW.
Pentecost Day—Jewish celebration.
"Twelfth Night" at Oakwood.
Borough Common Council.

THURSDAY.
Mt. St. Mary graduation.
Entertainment, Evergreen Avenue School.

FRIDAY.
Building Trades Council.
Hartridge Commencement.

ROSE FESTIVAL OPENS.

Portland, Ore., June 6.—The crowning of the Queen of the Rose Festival will open Portland's annual celebration. The event is set for this evening. Tomorrow the Oregon Highway will be dedicated as a special feature of the festival.

—Going to build? See Saturday's Press.

Now Open
THE ROBERT TREAT
Newark's New Million Dollar Hotel

Built for, and inviting the patronage of, the people of the State of New Jersey, when visiting their great metropolitan center.

A Metropolitan hotel in all its appointments; conducted with the idea to please Commercial, Permanent and Tourist guests.

300 ROOMS AND SUITES
275 BATHS AND SHOWERS

European Plan:
1.50 Per Day Upward
With Bath, $2 Upward

Operated under the direction of the United Hotels Company
Manager, Charles A. Carrigan.

The John Wanamaker Store
Broadway at Ninth, New York.

There Will Be Silk Dresses for 400 Women Tomorrow

New, in each of the six price groups in the interesting Sale started last week.

$8.75 to $29.50

Among the new-comers are the prettiest, coolest taffetas, foulards, crepe de chine, and crepe Georgette combined with taffeta. You must not prejudge them because of their moderate prices. Models and workmanship testify to a belonging to more expensive groups.

Black, navy, tan, silver gray, rose, Copenhagen blue—all the summer shades.

There's a dainty dress in the $10 group: all taffeta, full flare skirt corded at hem, suede leather belt.

And two pretty foulards in the $29.50 group, a coin spot with coatee effect and leather belt; and a fancy foulard with pleating at sides of skirt and insets of crepe Georgette below hips.

Second floor, Old Building.

Chinese Shantung Pongee 14,548 Yds. Just Received

Our own $1 quality, 58c yd.
Our own $1.25 quality, 78c yd.
Our own $1.50 quality, 95c yd.
Our own $1.85 quality, $1.15 yd.
Our own $3 quality, $1.65 yd.

Natural color, firmly woven, all-silk pongee, 32 and 33 inches wide, straight from China. Since it was ordered eight months ago, silk prices have been shooting upward. Such duplicate stocks of pongee as we had on our shelves yesterday were a third to a half more than these newcomers. Consequently our own stocks have been reduced to meet the lower rates of these last arrivals.

Men and women who wish cool summer clothes of satisfactory tub quality, are invited to make early choice.

Main floor, Old Building.

Wednesday Sales on the Main Aisle
Main floor, Old Building.

Sale of Silk Gloves, 50c and 80c

2,400 pairs gloves of the beautiful quality of Milanese silk which upholds the reputation of silk gloves. Priced so little because of our close co-operation with one of the best glove manufacturers.

50c short gloves, double finger-tipped, with self or contrasting two-toned Paris point embroidery, white and black.

80c elbow-length gloves, double finger-tipped, Paris point embroidered; white or black with self or contrasting stitching.

After these go we do not expect to be able to get more at the prices.

* * *

Silk Petticoats, $3.85

Either taffeta or messaline, ruffled and flounced. White and street colors, plain or changeable.

* * *

Special Silk Blouses, $2.50 and $3.50

Such prettily blouses of crepe de chine or of satin for these little prices. White or pink or maize, plain or embroidered and some lace trimmed.

Imported Cotton Crepe, 18c Yard

3,480 yards of very fine imported French crepe at less than half the importer's original cost.

Dyed with the old true dyes in thirty pretty and practical summer colors; suitable for every warm weather need—dresses, kimonos, even evening frocks; 38 and 40 inches wide.

* * *

A Delightful Little Neckwear Sale

Exactly what women want now.

Deep sailor collars of hand-embroidered Georgette crepe, daintily fresh, $1 for our $1.50 grade.

Hand-embroidered net collars, 50c; our $1 grade.

Separate collars and sets of embroidered Swiss in Paris color or white, 50c.

Separate collars of blue and white or black and white organdie, 50c.

Embroidered net lace vestees, some hand-embroidered organdie, 50c.

The power of the press can be applied to any business by using good Printing.

A printer's best work is not obtained on the competitive basis. It cannot be.

The man who asks for competition in price seeks estimates on so much stock, composition and presswork and nothing more. He does not bargain for the skill, originality, time and individuality of the printer, and he does not get them.

We get only what we pay for in this world and nothing else that is worth having.

Press' printing is the result of ceaseless efforts to render the best service.

PLAINFIELD PRESS COMPANY,
193 NORTH AVENUE
THE SERVICE SHOP

SPORT TOPICS

KEARNY HIGH BEATS BOROUGHITES; PLAINFIELD WANTS ANOTHER WHACK

North Plainfield High School concluded its 1916 relations with Kearny High School yesterday afternoon at the latter place by dropping a 7-4 contest. The visitors lacked the initiative which is usually characteristic of their playing, while the twelve hits secured were not utilized to the best advantage.

In order to reserve Dilts for the contest with Battin High School today and also to give him ample time to recover from his labor on Saturday, Townley was sent to the mound. It was conclusively demonstrated that he had missed his calling as a pitcher, not being at home in his new abode. The Kearnyites were able to collect eight lusty blows at critical times, which were of intrinsic value to the scoring department.

Dilts proved his versatility yesterday by clouting out four hits in as many times at bat, while Andy McDonough made his presence felt by connecting for two doubles. The boroughites have four more contests scheduled, one of which will probably be with Plainfield High School this coming Saturday.

The score:

NORTH PLAINFIELD H. S.

	AB.	R.	H.	PO.	A.	E.
Dawe, ss	4	0	1	0	0	1
Yates, 2b	4	0	0	0	5	0
A. McDonough, c	4	2	2	10	0	0
Mair, 1b	4	0	1	12	0	0
Dilts, 3b-p	4	2	4	0	3	0
Kirch, lf	4	0	1	0	0	0
Townley, p-3b	4	0	2	0	2	0
McDonough, rf	1	0	0	0	0	0
Seidel, rf	1	0	0	0	0	1
Van Mater, cf	1	0	0	0	0	0
La Porte, cf	2	0	0	1	0	0
	33	4	11*	24	10	2

KEARNY H. S.

	AB.	R.	H.	PO.	A.	E.
Cook, 2b	5	1	2	2	2	0
Eustice, 1b	5	0	0	3	0	1
Middleton, ss	3	1	1	1	1	0
Kingsland, c	2	1	1	13	2	1
Wolfe, rf	3	0	0	0	0	0
Richards, 3b	4	2	2	0	1	0
Margetts, p	4	1	2	3	1	1
Durham, cf	3	0	0	4	1	0
Glenon, lf	4	1	1	1	0	0
	33	7	9	27	8	3

*Hit by batted ball.

Score by innings:

N. P. H. S.	1 0 0 2 0 0 1 0 0	4
K. H. S.	1 3 1 0 4 0 0 0 x	9

Summary: Three base hit, Cook 2; first base on balls, off Margetts 0, off Townley 3; two base hits, A. McDonough 2, Mair; struck out, by Margetts 11, by Dilts 3, by Townley 6; hit by pitcher, Townley (Kingsland); hits, off Dilts, 1 in two inning; off Townley, 8 in seven innings; sacrifice hit, McDonough; stolen bases, McDonough, Townley, Durham; scorer, Lowrie; umpire, Mowery.

Queries--Comment--Answers

Query—What is the eleventh wedding anniversary known as? I mean what it signifies; for example, the fiftieth is known as the golden anniversary.—Y. U.

Answer—The eleventh anniversary is known as the "steel anniversary."

Query—When is the star Saturn visible?—L. P.

Answer—The evening star Saturn may be seen from January 4 to July 12.

Query—Why does a woman always get off a trolley car backwards? Why do women carry these tiny umbrellas that just cover the front of their faces?—E. T.

Answer—It's the "style" for women to get off trolley cars backwards, and anyway, even if it wasn't fashionable, certain modes of dress require a peculiar step-down. We presume that a woman carries the small umbrella to keep the freckles off her nose when the sun is shining, and to keep the paint from washing off when it's raining. However, we don't claim to be an authority on either one of these subjects, so the best thing for you to do is to put the questions to some woman yourself. We want to hang on to this earth a little while longer.

Query—When does summer officially begin? A says it began June 1, B says it hasn't started yet.—K. K.

Answer—It is due in Plainfield at 1:16 o'clock the afternoon of June 21, but the seasons haven't been keeping their appointments very well of late, and we may be wearing overcoats on that date.

Query—What is the five-mile bicycle record for amateurs?—C. B.

Answer—The amateur five-mile record was established August 12, 1909, in Salt Lake City, by Edward Mayer. It is 10:11 1-5.

Query—What is the pay for United States volunteer soldiers ranked as corporals?—D. S.

Answer—The corporal gets $252 a year, this pay being increased with each enlistment to the seventh.

Seen and Heard on the Street

Watching avenue resident wasting a lot of good time cussing out a local grocer who had left his order at a house a half mile distant and had not discovered the mistake until two days later.

Borough cop lolling on front porch of North Plainfield home waiting for furniture to be moved out so he could make a grand swoop and collect.

Man comparing big clock on West Front street with his watch and marveling at the different story each told.

Two excited music lovers making a dash for the Plainfield Theatre last evening after practical joker had informed them that John Philip Sousa would lead Mike Shannon's orchestra for the show last night.

Several kids with a liking for oranges scrambling to the centre of the road on West Front street yesterday afternoon to assist woman cyclist in collecting a couple of dozen handsome specimens of this fruit which had scattered about pavement when the bag broke, only to be turned down with a "I thank you so much."

WILL GET FACTS ON BILL

(Continued from page 1.)

those places, but the representative present last night admitted that there was a partial sentiment expressed in favor of Plainfield, because of the short distance from New York and the presence of skilled mechanics, and that a half-way suitable offer would bring the concern here. Considerable enthusiasm was manifested among the business men and a number, including A. E. Force, M. C. VanArsdale, President Herman Schwed and Henry Shuldenfrie querried Mr Bowen concerning his company's plans for manufacture and distribution.

It is proposed to place a minimum of $50,000 worth of stock in Plainfield hands and sentiment expressed to date indicates that this amount will be readily subscribed providing the plans for locating the factory here materialize. J. D. Loizeaux also spoke in behalf of the automobile and its promoters, urging the business men to do everything possible to bring the industry to Plainfield at some date in the near future.

During the business session J. J. Varley, chairman of the committee in charge of the campaign to establish a public comfort station in the business section, reported that twelve petitions had been circulated and that there appeared to be a general demand for it. The matter has been taken up with the Common Council and Councilman Charles S. Sminck, of the Public Health Committee, has assured the association of his support. Routine matters, consisting of the election of several new members and discussion relative to affiliating with the State Chamber of Commerce, occupied the remainder of the meeting time.

REV. DR. EATON DEFENDS HIS NEW YORK ADDRESS

Rev. Dr. Charles A. Eaton, pastor of the Madison Avenue Baptist church, New York, whose address before the West Side Young Men's Christian Association, New York, on Sunday, caused considerable comment, backed up his declarations yesterday when he was accused of assailing the Wilson administration. He said that before the address he assured the gathering of his belief in President Wilson, and stated that he had in view simply the task of educating the American people for the momentous questions they are facing.

RECREATION NOTES

The Zephrys and Athenians will meet in the Plainfield High School tonight. The former club will hold their annual meeting tonight and elect officers for the coming year.

Swimming classes for men and women will be held in the High School pool tomorrow night. The women will occupy the pool from 7:30 to 8:30 and at the latter time the Girls' Friendly Society will use the pool until 9 o'clock. The men will have the use of it from nine o'clock on.

MEN'S CLUB SOCIAL.

The executive committee of the Men's Club of Grace church has planned another social meeting for the members and their friends Wednesday evening, June 14, at the Park Club bowling alleys. This will be the last meeting until Fall and a large attendance is expected.

SOME SPICY SPORT CHATS

Boston Braves Loom Up as Strong Pennant Contender.

OLD MACHINE IS WRECKED.

Few Members of 1914 Championship Team Are Left—This Year's Aggregation Is a Strong One—New Scoring Rule Stirs Up Trouble.

The wrecking of the Boston Braves' machine, which steam rolled everything that stood in its way in 1914, deserves a chapter by itself in baseball history.

Joe Connolly alone remains of the five gardeners who helped to bring a world's championship to Boston. Leslie Mann is with the Cubs, George Whitted is on the Phillies' roster, while Herb Moran and Ted Cather have skidded into the minors.

Only two of the five infielders toted around in 1914 are still with the club. "Butch" Schmidt, who used to first base with considerable class, has quit the game; Charles Deal is with the St. Louis Browns, and Oscar Dugey, utility man, is doing similar work for the Phillies.

Cocreham, Cottrell, Crutcher and Hess, who were among the pitchers that got a split of the world series gold in 1914, have passed along. Of the regular hurlers who worked under Stallings in 1914 only three remain—Tyler, James and Rudolph.

But the wrecking of the 1914 team has enhanced the chances of the 1916 outfit because the new Braves combination is far more powerful than the world champion aggregation. The 1914 Braves wouldn't have much of a chance in the coming pennant battle simply because the other teams have been strengthened far beyond their 1914 power. Stallings saw that he had to rebuild with stronger material—and he has done it.

An old controversy has popped up in a new guise. Frank Baker is the storm center and Eddie Collins is his accomplice. The subject for debate is: "Resolved, That Collins' skillful work on the bases had much to do with fattening Baker's batting average and that Baker will find himself lost without Eddie's assistance as the season rolls on."

This is simply a rehash of the ancient assertion that Ty Cobb keeps Sam Crawford hitting well. As a matter of fact, Collins might help Baker more than Cobb does the men who follow him, for Eddie is a more conservative ball player than the Peach. Ty does worry the pitchers when he gets on the bases. He will make them waste a lot of balls, and this should help the batter. But he worries his teammates too. The Georgian is an individualist. He plays his own game in base running and very frequently crosses everybody when he goes down. The batters following him, of course, are very anxious to help him home, and the general situation is one of unrest, with everybody sharing in it. While Ty does help get the pitcher in the hole, he doesn't aid the hitting of his teammates by anything like the margin claimed by some folks.

Peculiarities of scoring rules are always interesting. A happening that occasionally causes comment developed in a recent game between St. Louis and Pittsburgh in St. Louis, when a batter in turning to get out of the way of a "bean ball" accidentally tipped the sphere and sent it rolling down the third base line in fair territory. Smith, the Cardinal in question, of course was compelled to sprint for first base and was thrown out. But the base runner advanced just as though he had been legitimately sacrificed.

Nevertheless the retired batsman was charged with a time at bat! This is proper, but rather unfair to Smith.

If the ball had popped safe he would have been credited with an "accidental" hit. Why not relieve him of an undeserved time at bat by calling it a sacrifice even though it was chance?

A few days later in the same city official scoring again caused trouble. It started when Pittsburgh writers criticised the work of the St. Louis official at the Cardinal park for not giving "Babe" Adams a no hit game. One dinky hit that many thought was an error by Schultz was the sole black mark against the Pirate hurler.

The present system is truly faulty. Scorers are appointed by home clubs. They are invariably working newspaper men. Sometimes, as in that city, the same man is not on duty in all games, but the job is "split," representatives of several papers taking turns at the task.

Thus several individualities may enter into the scoring in the same town.

Pittsburgh writers suggest that the league select a paper without permitting any one to know which one it is and take its box scores from that publication. It is argued that the scorers would then each give his own version without waiting for the official on it.

But this would only confuse fans, who want one ruling on plays and that an official one. And they are entitled to it.

The obvious course if the scoring is not satisfactory is to take it out of the scribes' hands and establish a corps of league scorers, each to be assigned to certain series, just as are the league umpires.

Alexander Wants to Pitch Phillies to Another Pennant

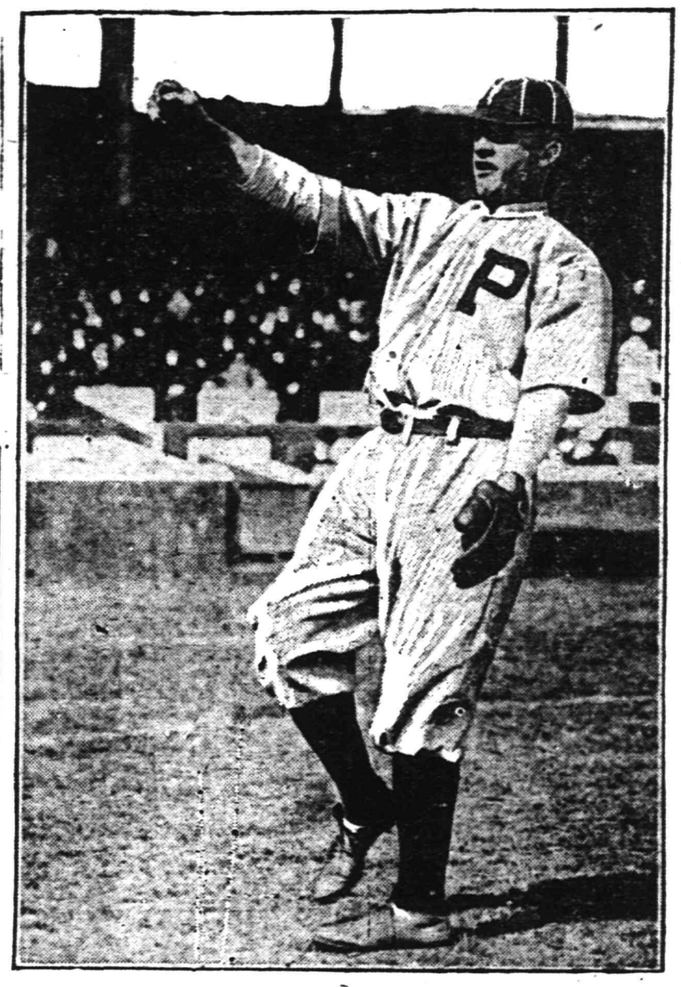

Photo by American Press Association.

GROVER CLEVELAND ALEXANDER has asked Manager Pat Moran to use him in at least sixty games this season. Alex is more than anxious for the Phillies to repeat their feat of last season and capture the National league pennant. The great twirler states that he is in wonderful shape and his arm never felt stronger. Last year he worked in forty-nine games. If Alexander participates in sixty games and wins a majority of them Pat Moran's team has an excellent chance to win the flag. Alexander's great work in the box last season had much to do with the Phillies winning the pennant.

CITY LEAGUE MOGULS RAISE PLAYER LIMIT

Several New Names Added at Busy Session in Press Office Last Night.

In order to provide for "vacation material" the City League officials, at their weekly meeting in the Daily Press office last night, decided to increase the player limit from fifteen to eighteen, and, in accordance with this arrangement, several of the teams filed new names for their rosters. Notable among those listed are Cliff Randolph, the well-known twirler, who becomes the property of Hope Chapel, and Herbert Stine, now catching for the International Y. M. C. A. College team at Springfield, Mass. He will be graduated from that institution next Friday, and is expected to don a First Baptist uniform a week from next Saturday.

The Farmer A. C. last night issued release papers to Sims and Ford, replacing these two with Spiel and Hann; Hope released Eddie Conshay; Netherwood added Wahl and Brandt; the Baptists added Dilts in place of Stahl, and Clinton avenue took on Leo Urston and Gerald Linke, the latter having performed during the month with the Plainfield High School nine.

In order to fill their vacancies the Farmers added the names of Donald Sminck, a former Plainfield High School twirler, W. Peterson and Mair, and Hope accepted Stahl, the former North Plainfield High School pitcher, after his name had been scratched off by the Baptist manager.

The controversy that has existed over Jack Garretson's appearance in a Farmer A. C. uniform was settled last night, and he was transferred to the First Baptist Club, the change to take effect this week. Garretson is recognized as one of the best players on the circuit, having been one of the leading semi-pro first basemen and hitters in this section a year ago, and all of the clubs were anxious to tie a string on him. He became the property of First Baptist several weeks ago, but owing to the limited roster of the Farmer A. C. a mutual agreement was arrived at whereby he was allowed to perform for the latter combine up to the present time.

Lew Coriell, who has gained a creditable reputation as an interscholastic umpire in and about Plainfield, and who did a portion of the City League work last year, was added to the list of indicator holders on the circuit.

The addition of such men as Stine, Dilts, Randolph and Coriell to the circuit comes as a welcome announcement, for they will each add considerable strength in their respective positions, and the teams getting the three star players might well consider themselves fortunate.

BASEBALL.

Results of Games Played In National, American and Other Leagues.

NATIONAL LEAGUE.

										R.	H.	E.
At Boston—												
Chicago	0	0	0	1	0	0	0	0	0—	1	6	1
Boston	0	0	0	0	0	0	0	0	0—	0	5	0
Packard, Archer, Nehf, Hughes, Gowdy.												
At Brooklyn—										R.	H.	E.
Pittsburgh	0	0	2	0	0	0	0	0	0—	2	13	1
Brooklyn	1	2	0	0	0	0	0	0	*—	3	5	4
Miller, Cooper, Wilson; Smith, Dell, Meyers.												
At New York—										R.	H.	E.
Cincinnati	1	0	0	1	0	0	0	0	1—	3	9	2
New York	0	1	0	0	0	0	1	0	0—	2	7	3
Toney, Wingo; Tesreau, Rariden.												
At Philadelphia—										R.	H.	E.
St. Louis	0	1	0	0	0	2	1	1	0 0—	5	9	1
Philad'phia	4	0	0	0	0	1	0	0	0 1—	6	10	0
Doak, Meadows, Snyder; Bender, McQuillan, Mayer, Killifer.												

STANDING OF THE CLUBS.

	W.	L.	P.C.		W.	L.	P.C.
Brooklyn	23	15	.603	Boston	18	21	.476
New York	22	17	.564	Chicago	21	24	.467
Phila'phia	23	18	.561	Pittsburg	19	23	.452
Cincinnati	22	24	.478	St. Louis	19	26	.422

AMERICAN LEAGUE.

Philadelphia at St. Louis, postponed account of wet grounds.

										R.	H.	E.
At Detroit—												
Wash'gton	0	0	0	0	0	0	1	1	0—	2	6	1
Detroit	0	0	2	1	0	0	0	0	*—	3	10	0
Johnson, Ainsmith; Covaleskie, Stanage.												
At Cleveland—										R.	H.	E.
Boston	0	0	3	2	0	0	0	0	0—	5	7	0
Cleveland	0	0	0	0	0	0	0	0	0—	0	6	3
Ruth, Cady; Coumbe, McHale, Mitchell, O'Neill.												
At Chicago—										R.	H.	E.
New York	3	0	0	0	0	0	0	0	0—	3	6	2
Chicago	1	0	0	0	0	1	0	0	0—	2	6	1
Cullop, Nunamaker; Benz, Danforth, Russell, Schalk.												

STANDING OF THE CLUBS.

	W.	L.	P.C.		W.	L.	P.C.
Cleveland	27	18	.600	Detroit	21	23	.477
New York	24	17	.585	Chicago	19	23	.452
Wash'ton	24	19	.558	St. Louis	18	25	.419
Boston	23	20	.535	Phila'phia	15	26	.366

INTERNATIONAL LEAGUE.

Rochester at Toronto, postponed; rain. Buffalo at Montreal, postponed; wet grounds.

										R.	H.	E.
At Richmond—												
Providence	3	1	1	0	0	0	1	3	5—	14	19	1
Richmond	1	3	0	0	0	0	1	0	3—	8	9	5
Mayers, Billiard, Blackburn; Gleason, McHenry, Reynolds.												
At Baltimore—										R.	H.	E.
Newark	3	0	0	1	3	0	4	1	3—	15	16	1
Baltimore	1	0	0	3	0	0	0	0	0—	4	6	4
Smallwood, Schaecht, Enright, Schwert, Thornmahlen, Knowlson, Tipple, Schaufle.												

STANDING OF THE CLUBS.

	W	L	P.C.		W.	L.	P.C
Providence	21	11	.656	Montreal	16	16	.500
Newark	19	15	.559	Buffalo	13	17	.433
Richmond	17	15	.515	Rochester	13	18	.419
Baltimore	17	18	.486	Toronto	11	16	.407

EASTERN LEAGUE.

										R.	H.	E.
At Lynn—												
New London	0	0	0	0	0	0	2	0	0—	2	5	1
Lynn	1	1	0	0	0	0	0	0	1—	3	8	2
Reiger, Fish; Williams, Harris.												
Second game—										R.	H.	E.
New London	0	1	5	0	3	0	—		9	13	4	
Lynn	1	4	0	0	0	0	—		5	6	2	
Called on account of darkness.												
At Bridgeport—										R.	H.	E.
Hartford	0	0	0	0	0	0	0	0	0—	0	6	1
Bridgeport	4	0	1	0	0	0	0	0	*—	5	7	2
Lyons, Gero, O'Connor; Martin, Moshier.												

Other games postponed on account of wet grounds or rain.

STANDING OF THE CLUBS.

	W	L.	P.C.		W.	L.	P.C
N. Lond'n	22	7	.759	Lowell	15	15	.500
Spr'gfield	18	11	.621	Worcester	14	14	.500
Portland	17	10	.620	Hartford	9	16	.360
Lawrence	15	14	.517	N. Haven	10	19	.345
Lynn	16	15	.516	Bridgep't	10	25	.286

RAHWAY BATTLE WILL REPLACE P. H. S.-ALUMNI

In looking over the football schedule of the Plainfield High School for the coming season many have been surprised to find no game scheduled with the alumni. In its place a contest has been arranged with the Rahway High School eleven, to be played at Rahway on Thanksgiving Day morning.

The two teams have not met since they fought for the county title two years ago, Rahway downing the locals after a sensational game, 19 to 14. Both teams this year have their minds settled on capturing honors in the Union County Football League, and as Rahway has made an attractive offer it has been accepted.

BOROUGH BOWLING CARD.

The following matche will be played in Gates' alley tourney this week: Mentzback vs. McKenzie, Voorhees vs. Judge, Lewis vs. Smalley, Judge vs. Lewis, Smith vs. McKenzie, Jonap vs. Smith.

—If you have something to rent, you have something to advertise—and something that it will pay you to advertise adequately and persistently.

SPORT COMING EVENTS.

Today.
Elks' billiard tourney.

Tomorrow.
N. P. H. S. vs. Battin H. S. (Elizabeth).
Elks' billiard tourney.

Thursday.
Elks' billiard tourney.

Saturday.
Clinton Avenue at First Baptist.
T. A. B. S. at Hope Chapel.
Netherwood at Plainfield A. A.
Barringer at Plainfield (Tennis).

—Have the facts about that property you want to sell been given, fully and repeatedly, to the readers of this newspaper?

We succeeded in another 1,000 best standard tires. Will sell at 40 per cent. off standard lists. We guarantee all tires and make good. Special price on 34x4, $9; 37x4½, $16.75. Open Sundays.
HUDSON DOUBLE TIRE CO.
260 Halsey Street Newark, N. J.
Tu.-Th.-Fri.

Let us Stock your Cellar
With
WINES LIQUORS WHISKIES
of selected vintages, and
Ballantine's
Famous Newark
ALES & BEERS
Every order receives most careful attention.
Prompt
Deliveries
Eastern Bottling Co.
SECOND ST. & CENTRAL AVE
PLAINFIELD, N.J.

Central Bottling Works
Telephone 229. Corner Somerset and Chatham Sts.
HENRY HAURAND, Prop.
Headquarters for High Grade
Beers, Wines, Liquors and Carbonated Beverages
We carry only reliable goods. Goods with a reputation. Goods that we guarantee and recommend.
Try our Leaders—Plainfield Club, (blend); C. B. W. Monogram, (blend); Elkwood Pure Whiskey, (straight); none better made.
We regret to state that we can not deliver goods in Plainfield, but if you consider quality and prices you will find it will pay you to send for them. We call for empty bottles.

LOTS OF AUTO TROUBLES
are the result of neglect of small repairs. It may only be a minor damage but if neglected will surely grow into serious trouble. When your car doesn't go as it should send it to us. Little repairs when needed save larger and costlier ones later on.
AUTOMOBILES REPAINTED.
MARTIN AUTOMOBILE CO.

BASEBALL FANS
GET A CELLULOID PRESS SCORING TABLET
They Are Ready for 1916
This Coupon with three others and Five Cents when presented at the Press office will entitle you to one.
LIMITED SUPPLY GET YOURS NOW

FISK QUALITY
FISK BICYCLE TIRES
The Best That Can Be Had.
For Sale by
George L. Simon
179 NORTH AVE. OPP. DEPOT.

SCOOP THE CUB REPORTER — SCOOP PREFERS HIS PLANKS FROM THE FRONT — BY "HOP"

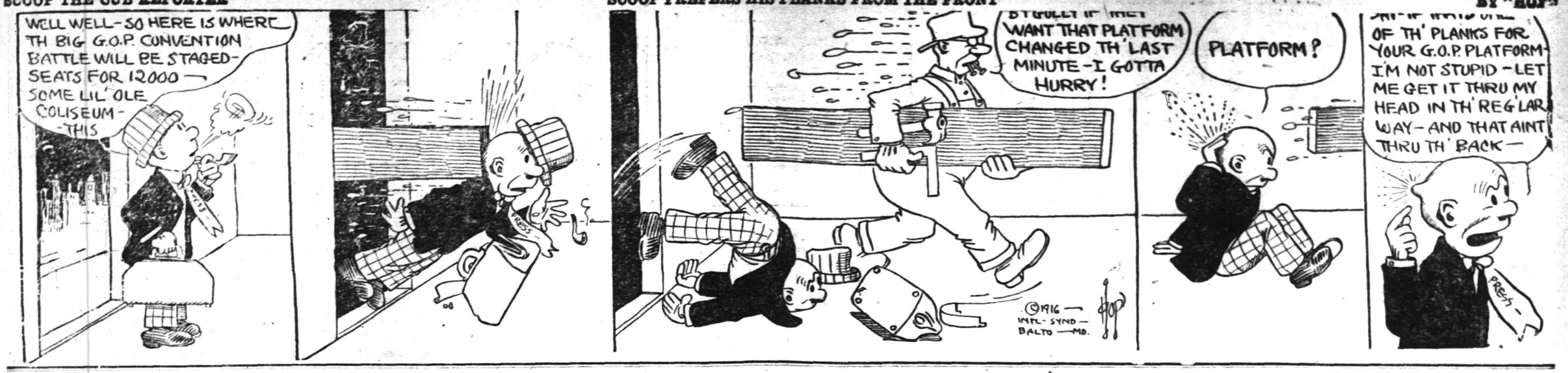

Mono Storage

Warehouse

North Avenue

Opp. Freight House

125 East Front Street

Don't forget in planning your vacation, trip, etc., that you can entrust the

BAGGAGE TRANSFERRING

to our careful, "on time" service. Modern, fine equipment, skilled, trained help and exacting care in all details assure a dependable accurate service.

Household, safe, piano, etc., transferring also handled.

HAND'S EXPRESS CO.

ORGANIZED 1864.

THE

FIRST NATIONAL BANK OF PLAINFIELD

A COMMERCIAL BANK WITH SAVINGS and SAFE DEPOSIT DEPARTMENTS

FOUR PER CENT INTEREST PAID ON SAVINGS ACCOUNTS

Classified Advertisements for insertion in the Plainfield Daily Press can be filed with the following authorized agents at regular office rates:

SCOTCH PLAINS.
H. C. Flannery, Park Avenue, (Phone 1478-W.)

FANWOOD
Walter VanHosen, North Ave., (Phone 1227)

SOUTH PLAINFIELD
P. F. Kaine (Phone 2082-M-2)

DUNELLEN
Robert Bogardus, New Market Road. (Phone 2808-W)

L. L. MANNING & SON
STEAM GRANITE WORKS
Corner Central Ave. and West Front St
Opp. First Baptist Church. 'Phone 338-J

Estab. 1868 Tel. 2354
J. J. & C. A. HIGGINS
UNDERTAKERS.
Private Funeral Chapel
109-111 West Fourth Street
Auto Cortege for Long Distance.

AUCTIONEERS.

THE LEADING AUCTIONEERS

W. A. SCHORB & CO.

Also Dealers in Second Hand Furniture—Bought and Sold.
120 Madison Av., Jackson Bldg.
Telephone 2296.

A. M. RUNYON & SON,
UNDERTAKERS
402 Park Ave. Telephone No. 40
Office open day and night.
Office of Hillside Cemetery.
New York Office 14 East 39th Street
Telephone Call 8341 Murray Hill
New York Embalmers' License 4699
New York State Registered License Undertakers No. 815.

ROBT. MURRAY'S Auction Rooms *and* **Storage Ware Rooms**

326 to 330 West Front Street, Corner Grove

Large and small rooms. Household Furniture, Trunks, etc., at very low rates.

Phone 666.

T. A. MOORE
UNDERTAKER
612 E Sixth St.
Tel. 741-R

Established 1872.
P. CASEY & SON,
Undertakers and Embalmers.
Office 100 North Ave | Telephone 2331 | Residence 417 W. 3rd St
N Y Office, 10 E. 22nd St. Tel. 2094 Gramercy

All Seasonable PLANTS AND CUT FLOWERS

Floral Design Work a Specialty.

Chas. L. Stanley

Store 159 E. Front St. Tel. 928.
Greenhouses and Nurseries, 1126 South Ave. Tel. 331.

We have a large surplus of all varieties of plants and must clean up on same to allow for extensive repairs. Visit the Greenhouse near Netherwood Depot. You will be well repaid for your time.

Magnolias, 4 feet, from storage, ... $1.25

Rhododendrons, 2 to 5 feet, $1.00 to $2.50

Hardy Everblooming Roses, 25c up.

Climbing Roses.

And a big assortment of other plants.

Chas. L. Stanley
159 E. Front St. Tel. 928
616

REAL ESTATE
INSURANCE
MANNING & CURTIS
106 DEPOT PARK

—Until you have canvassed the leaders of this newspaper on the matter do not decide whether or not this may be a "poor time to sell" that property.

—Going to build? See Saturday's Press.

CLASSIFIED ADVERTISEMENTS

The Stepping Stones to Opportunity
Where Small Ads. Bring Big Results
The Public Eye is on This Page

WHEN ANSWERING WANT ADS., MENTION THE *PRESS*

Phone 3000 :: :: :: :: We Do The Rest

CLASSIFIED RATES.

One cent a word first insertion, one-half a cent a word thereafter. Fifty cents a line for one month. Double charge for Capitals. Minimum 10 cents. No display or black face type used.

The Plainfield Daily Press cannot give information regarding advertisements for which answers are to be sent care of the Press. Persons replying must furnish answers as stated in advertisement.

ARE YOU THE LUCKY ONE?

Somewhere on this page the name of a Plainfielder appears. If it is yours clip out the column in which you find it and bring it to the Plainfield Daily Press office, where you will receive in return a book containing twelve admission tickets to the Plainfield Airdome, valued at $1.20. A name will appear each night on this page; if you don't happen to be the lucky one tonight continue to watch. The tickets are good at any performance and will entitle you to the same privileges enjoyed at this popular amusement center by those who pay.

NOTICE.

To members of Benevolent Council, No. 256, Jr. O. U. A. M.: Kindly meet at trolley station at 7:30 o'clock Thursday evening, to attend the parade and flag presentation at Westfield. 6 6 2

DIED.

ALPAUGH—On Monday, June 5, 1916, Daniel Alpaugh.

Services at his late residence, 135 East Sixth street, on Wednesday, June 7, at 2:30 p. m. Interment in Hillside cemetery at convenience of family. 6 5 2

NORTON—Suddenly, at his residence, Martine avenue, Fanwood, N. J., on Monday, June 5, 1916, Thomas Norton, in his 46th year.

Services at his late residence, on Wednesday, June 7, at 3:30 p. m. Interment private.

STORAGE BATTERIES.

WILLARD STORAGE batteries for service and satisfaction. The Willard batteries have stood the test the world over. Plainfield Storage Battery Company at Stryker's Garage. 6 3 1y

ROOMS AND BOARD.

APARTMENTS with private bath; also single room. 312 East Seventh street. 7 16 tf

THE "VANDERMARK"—Large and small rooms, with board. 137 Crescent avenue; 'Phone 2287. 5 18 1mo

DOUBLE and single rooms with board. Mrs. A. L. Waldorf, 134 Crescent avenue. 6 6 1mo

SPECIAL ATTENTION.

HIGH grade cabinet work of all kinds. Refinishing of antique and special furniture a specialty. All work done at reasonable prices. Kornelius Torski, 128 Madison avenue. 6 6 3mo

CLEANING AND PRESSING.

HIGH-GRADE cleaning and pressing of ladies' and gents' clothes. Also buy and sell ladies' and gents' second-hand clothing and shoes. W. M. Stinson, 159 East Fourth street; 'Phone 2326. 6 3 3mo

MERCHANT TAILORING.

TRY my service for your next suit. Up-to-the-minute tailored suits from $25 up. Workmanship and cloth guaranteed. William Marangello, 436 East Fifth street; 'Phone 243-M. 6 3 3mo

AUTOMOBILES FOR SALE.

FOR SALE—1915 model Briscoe touring car, used one season. Apply at Scotch Plains Garage, Owner. 5 31 6

HELP WANTED—FEMALE.

WANTED—EXPERIENCED OPERATORS ON BUTTON AND BUTTONHOLE MACHINES; ALSO A FEW GIRLS ON ZIG-ZAG MACHINES. NAT LEVY & CO., 339 WATCHUNG AVENUE. 3 14 tf

WANTED—Operators, also learners; paid while learning. Schiller Bros., 320 West Front street, two flights up. Look for name on door. 5 29 1mo

COMPETENT girl for general housework to go to beach for summer. Apply in person, 1228 Lenox avenue, 'Phone 496-M. 6 2 3

WANTED—Several bright girls for stenographic and general office work; quick advancement. Apply at once, Calco Chemical Company, Bound Brook. 6 5 6

WANTED—Smart young girl to train for housework; no washing. 746 Grant avenue. 6 6 3

WANTED—Girl for general housework for half day. 148 East Second street. 6 6 2

WANTED—Experienced white cook, best references; Protestant preferred; to go to seashore for the summer. Apply 965 Madison avenue; Tel. 2529. 4 31 tf

WANTED—Young girl for general housework; good home. 243 Leland avenue. 6 3 3

WANTED—Help to wash dishes and assist in kitchen. 433 East Seventh street. 5 3 tf

WANTED—Thoroughly competent (white) general housekeeper, who is also a good cook and waitress; clergyman's family of three. 124 West Eighth street, city. 5 25 tf

GIRL for general housework, white; no laundry. Apply 434 West Seventh street. 5 11 tf

WANTED — General houseworker. Call 346 Franklin place. 5 9 tf

AUTO SUPPLIES.

WE MANUFACTURE and repair automobile radiators, lamps, fenders, bodies, windshields, drip pans, gasoline tanks, etc. Plainfield Auto Lamp and Radiator Works, 403 West Front street. 'Phone 338. 6 6 3mo

YOU have tried the rest; now try the best. Sole agent for Knight and Blackstone tires; also the Silver King and Burtley guaranteed red tubes. John R. Cline, 158 East Second street. 'Phone 265. Expert auto repairing. 6 6 4mo

SITUATION WANTED—FEMALE.

POLISH girl wants position doing general housework. Address K. B., care Daily Press. 6 5 2

WANTED—Washing to take home or go out by day's work. 218 Grove street. 6 6 3

WANTED—Position as housekeeper for gentleman's home or widower's assistant. Address "E. A. M.," care Daily Press, Plainfield.

MOTORCYCLES FOR SALE.

1914 EXCELSIOR twin motorcycle in fine condition, fully equipped, including Corbin Brown speedometer; newly tired, $125. Harley-Davidson twin, with best tandem in fine condition, $100. Indian single, late model, $50. Indian cradle-frame, good condition, Bosch magneto, $60. P. Mechanik, 325 West Front street. 6 6 3mo

FOR SALE—Merkel motorcycle, 6 H. P.; twin, $50. 555 East Second street; 'Phone 650-M. 6 5 6

CHANCE FOR PRESS ADVERTISERS TO ATTRACT THE ATTENTION OF THE ENTIRE COUNTY.

As the result of an agreement between the Plainfield Daily Press and the Elizabeth Evening Times any advertiser placing a classified ad in the Press may have that same ad inserted in the Elizabeth Evening Times upon the payment of one-half more than is charged for the Daily Press insertion alone. Thus, if an advertisement in the Daily Press costs forty cents, the same advertisement may be placed in the Elizabeth paper for an additional twenty cents.

The Elizabeth Evening Times has a circulation of 9,000 and is widely distributed throughout Union County. Thus if an advertiser places his advertisement in the Plainfield Daily Press and Elizabeth Evening Times he places it before the eyes of thousands of readers at a very small cost.

Most advertisers welcome the opportunity to attract the attention of the whole county to their offerings and with the co-operation of the Elizabeth Evening Times the Plainfield Daily Press is now able to make this possible. The Elizabeth Evening Times has earned a reputation for itself as an advertising medium, especially along the classified line, and it is a well known fact that its influence extends into other counties besides Union.

MISCELLANEOUS.

WALTER L. SCRIVEN, carpenter and builder, 203 View avenue, Plainfield, N. J., jobbing a specialty, city or country. 4 18 3mos

TIRES and tubes repaired and vulvanized; improved methods; prices right; work guaranteed. Rear, 15 Somerset street. 4 19 tf

WHY NOT brighten up your home? We have a full line of gas and electric portables, showers, domes, semi-indirects, store fixtures and gas and electric supplies, at the lowest prices in the city. Naylor & Naylor, 128 North avenue. 12 13 tf

SHOE REPAIRING—First class shoe repairing done while you wait. Old shoes made to look like new. All work guaranteed. Plainfield Shoe Repairing Co., 308 Watchung avenue. 6 2 4mo

INSURANCE—ALL BRANCHES. AGENT FOR NATIONAL SURETY CO. J. T. VAIL. tf

EMPLOYMENT AGENCIES.

READ THIS—Murray's Employment Registry, 326 West Front street, near Grove, for reliable help; fees reduced, and very moderate. 'Phone 666. 2 13 tf

MRS. KELLER'S Employment Agency, 22 Somerset place, all nationalities. 'Phone 1724. tf

EMPLOYMENT AGENCY—During the months of June-September my agency will be open only evenings between 7 to 10. Orders for help kindly send by mail, stating full particulars. T. W. Hansson, 122 Watchung avenue. 6 2 6

THINGS ELECTRICAL.

ELECTRIC fans, motors, starters, magnetos, fixtures and everything electrical or mechanical repaired and put in first-class order. All work guaranteed. Holgate, electrician and machinist, 208 Watchung avenue. Tel. 2693. 6 6 3mo

HELP WANTED—MALE.

MESSENGER boy, 16 years old, with bicycle; salary $25 monthly; excellent opportunity for bright boy. Western Union. 3 17 tf

WANTED—One driver and one yardman. Joseph Harrigan, 929 South avenue, or 40 Somerset street. 'Phone 193. 6 5 3

WANTED—Boy in store. Address E., care Press. 6 6 2

CAN you sell industrial insurance? Best policies, liberal commissions and renewals. No lapses. United States Casualty Co., 80 Maiden lane, New York.

ENGINEER, competent, refrigerating, ice-making and dynamo. F. Grancko, 237 East 55th street, New York city. 6 5 3

REAL ESTATE FOR SALE.

LOTS FOR SALE—Clinton avenue and Fourth street—Choicest lots in Plainfield; streets macadamized, flagged and curbed; $50 cash secures any lot, balance terms to suit, or will take back mortgage at 4 per cent. interest. Will help you build. Den. J. Galbraith, 605 Darrow avenue. 5 5 tf

FOR SALE—Double house, 6 rooms and bath, all improvements, except heat, renting for $32 per month. Prince $3,500. Lot contains over one-half acre. M. F. Gano, 315 Watchung avenue. 6 2 tf

INCOME property for sale, good paying investment. Address Investment, care of Press. 4 16 tf

AUTOMOBILE REPAIRING, ETC.

AUTOMOBILES washed while you wait. Washing autos is my business. I know how. My prices are reasonable. A trial will convince you. John Hurley, 150 East Fourth street. 6 2 4mo

EXPERT automobile repairing. Quick service. Expert mechanics employed. Automobile repairing is our business. We know how. Queen City Garage, 209 East Fifth street; 'Phone 2332. 6 2 3mo

AUTOMOBILE painting and trimming auto tops at prices that will suit you. Automobile lettering a specialty. Estimates cheerfully given. A. A. King, 29-31 Somerset street. 'Phone 2386-M. 6 6 1y

GENERAL repairing of carriages and business wagons. Automobile repairing a specialty. Iron work of all kinds done. J. P. Homan, 29-31 Somerset street; 'Phone 2677. 6 3 3mo

THIS is the time to get a new top for your touring car or have the old one recovered. Our price for this work will be a revelation to you. J. H. DeLey, 'Phone 869. 34 Somerset street. 6 3 3mo

LOST AND FOUND.

LOST — Chestnut thoroughbred mare, 15.3 hands, in vicinity of Glenside Park. Reward, Brown Rolston, 'Phone Plainfield 2533-J. 6 5 3

FOUND—Blue covered booklet containing among other things twelve tickets good for admission to the Airdome. Owner's name, V. W. Nash, Jr., written on the inside. Owner can have same by applying at the Press office Wednesday morning.

LOST—Mileage book, Central Railroad of N. J., loaned to employe in pocketbook, between Bilton place, corner Raymond avenue, or Fourth street and Park avenue. Please return to 1263 Milton place and receive reward. 6 5 2

FOR RENT

MOVING PICTURE OR STEREOPTICON SHEET FOR RENT, big enough for the largest hall. Apply Daily Press office.

NEW 5 and 7 passenger car for rent. Plainfield Cab Co. 5 12 1mo

FOR RENT—Apartment, 609 Watchung avenue, 3 rooms and bath. H. G. Johnson, 720 Watchung avenue; 'Phone 1887-W. 5 3 tf

FOR RENT—Upper half of two-family house, 49 Brook avenue; rent reasonable to small family of adults. Owner on premises. 6 3 tf

UP-TO-DATE furnished rooms, with all improvements. 76 Chatham street. 6 5 3

TO LET—3 rooms and bath, all improvements; heat furnished. 732 East Sixth street. 6 5 4

FIVE-ROOM apartment to let, all modern improvements; Wallace place, near Spooner avenue. Inquire 306 East Front street. 5 27 tf

HOUSES and flats for rent, with all improvements. Inquire at J. Nathanson's, 204 West Front street. 6 1 16

TO LET—18 room house, on Manning avenue, all improvements, suitable for rooming house, $40 month; also house on Leland avenue and East Sixth street for sale. R. E. Myers, 208 Watchung avenue. 6 1 tf

STORE to rent, corner Watchung avenue and Fifth street. Apply, Neuman Brothers Co. 12 20 tf

FOR SALE

FOR SALE—Cedar wood for fences, arbors, rustic work, etc. John Mobus, P. O. Box 320, City; 'Phone 2538-J. 4 1 tf

FOR SALE—Road or farm horse, cheap. Charles Michaels, Scotch Plains. 3 30 tf tu-th

BLACKSMITH shop for sale, all tools, good location, also butcher shop, with horse, wagon, etc., ready for business. Inquire J. Nathanson, 204 West Front street. 6 1 6

FOR SALE—Horse, coming four years old, about 1,000 lbs.; kind and gentle; guaranteed. Joseph Harrigan, 929 South avenue. 6 2 tf

FOR SALE—One mahogany dresser, table, stand and davenport. One $350 piano for $100. Big bargain. Call and see for yourself. Chr. Northern, 218 East Front street. 6 2 1mo

FOR SALE—A Kentucky bred registered saddle mare, 5 years old, splendidly gaited and won in saddle and driving classes in Kentucky shows last year. P. S. Suffern, 955 Kensington avenue, Plainfield, N. J. 6 6 6

HIGH BRED driving mare, harness, phaeton, breaking cart and trap. Maple Tree Inn, Fanwood, N. J. 6 1 12

FOR RENT—6 room apartment in Bristol building. Apply to L. L. Manning & Son, West Front street. 6 6 6

J. W. PITTS, florist, 51 Leland avenue, Geranium plants, $1 a dozen; tomato and cabbage at wholesale and retail; cut flowers for funeral work. 'Phone 2689-J. 5 10 1mo

ALL kinds of carriages for sale. Plainfield Cab Co. 5 12 1mo

FOR SALE—Prosperous ice business. Enquire People's Ice Co., Scotch Plains, N. J. 5 20 tf

MONEY TO LOAN

MONEY TO LOAN on bond and mortgage. J. T. Vail. tf

MONEY TO LOAN—First mortgage security; property centrally located. L. A. Clement, attorney, Babcock building. 3 9 tf

MONEY to loan on bond and mortgage. Charles L. Moffett, attorney, Woodhull & Martin building. 5 22 1mo

MONEY TO LOAN on mortgage. H. H. Linbarger, 197 North avenue; 'phone 955 tf

MONEY TO LOAN on mortgage. Manning & Curtis, 106 Depot Park. tf

MONEY TO LOAN on bond and mortgage. Mulford, opposite depot. tf

MOTOR VANS.

"KEEP MOVING," that's my motto. Three large motor vans at your service for local and long distance hauling. 'Phone 641-J. Henry Wierenga, 421 East Fifth street. 6 3 4mo

HELP WANTED—MALE OR FEMALE.

WANTED—Canvassers; state experience and references; good money for right party. Address W. C., care Daily Press. 3 22 tf

The Plainfield Trust Company

RESOURCES $6,800,000.00

DIRECTORS

Ernest R. Ackerman
J. Herbert Case
Frederick Geller
Augustus V. Heely
James W. Jackson
Edward H. Ladd, Jr.
C. W. McCutchen

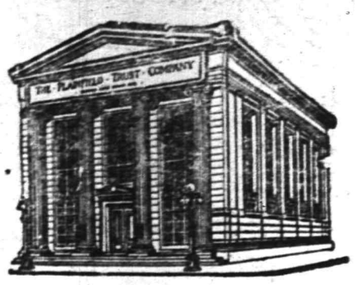

DIRECTORS

Harry H. Pond
Charles A. Reed
Isaac W. Rushmore
Frank H. Smith
Samuel Townsend
Cornelius B. Tyler
Lewis E. Waring
Orville T. Waring

OFFICERS:

O. T. Waring, President.
Augustus V. Heely, Vice-President
J. Herbert Case, Vice President
DeWitt Hubbell, Secretary and Treasurer
F. Irving Walsh, Asst. Sec'y-Treas.
A. H. Kirby, Assistant Treasurer

The business of this institution benefits by the mature judgment and broad experience of the men who direct its affairs and the Company's remarkable growth is evidence of their efficient and successful management.

PAINTERS AND DECORATORS.

James C. Hansen

DECORATOR
Dealer in
PAINTS, OIL, GLASS,
VARNISHES, ETC.
141 East Front St., Plainfield, N. J.
Distrubtor of John W. Masury & Son's Pure Colors, Ready Mixed Paints, Etc.

1916 WALL PAPERS

IMPORTED and AMERICAN GOODS

C. CONOVER & CO

Decorators, Painters and Paper-Hangers, Window and Plate Glass.
115 Elmwood Place. Tel. 1145.

COAL AND WOOD DEALERS.

N. Meyers & Sons

COAL
COKE AND WOOD.
Office tel. 1152-W. 121 Watchung Av.
Yard Tel. 1911.

ARRIVAL AND DEPARTURE OF MAILS AT PLAINFIELD POSTOFFICE.

NEW YORK MAILS. Arrive—5:30, 8:00, 8:40, 11:45 a. m., 1.30, 2:30, 5.00, 5:30, 8.30 p. m., 12 midnight. Close—6.30, 7:45, 10.00, 10.45 a. m., 12 noon, 2:00, 3.50, 5.45, 7.45, 9.00 p. m.
SOMERVILLE AND EASTON.—Arrive—8.40, 10.45 a. m., 12.45 and 7.08 p. m. Close—6.30, 7.45 a. m., 1.30, 4.30 p. m.
PHILADELPHIA Direct. Arrive—5.30, 8.00, 9.40, 11.45 a. m., 12.30, 2.50, 7.00 p. m. Close—6.30, 11.30 a. m., 1.30, 3.50 6.50, 9.00 p. m.
THROUGH FAST MAIL FOR EAST. Close—12 noon, 2.00, 3.50, 5.45 p. m.
DIRECT THROUGH FAST MAIL FOR WEST. Close 6.30, 11.30 a. m., 1.30, 5.00 and 9.00 p. m.
PENNSYLVANIA West of Easton. Close—8.20 a. m., 1.30, 5.00, 7.00 p. m.
ELIZABETH—Direct. Arrive—6.30, 8.40 a. m., 1.30, 2.00, 5.30 p. m. Close—7.45, 10.00 a. m., 12 noon, 3.45, 9.00 p. m.
NEWARK—Direct. Arrive—5.30, 8.45 a. m., 1.30, 2.30, 5.30 p. m. Close—6.30 7.45, 10.45 a. m., 12 noon, 1.00, 3.50 7.45, 9.00 p. m.
WATCHUNG. Arrive—1.00, 6.45 p. m. Close—8.00 a. m., 5.30 p. m.
WARRENVILLE. Arrive—4.00 p. m. Close—9.00 a. m.
SUNDAY MAILS Office open from 9.30 to 10.30 a. m.

A. E. HOAGLAND, P. M.

AWNINGS

UPHOLSTERING
WINDOW SHADES

Frank G. Wikoff

721 W. Fourth St. Tel 1746.

FUMIGATE YOUR HOME scientifically before closing it for the summer. Let us do it right in one night. Method thorough, cost small and results guaranteed. We make a specialty of fumigation after sickness.

SURE DEATH TO BUGS
Bedbugs—Ants—All Vermin
C. & C. EXTERMINATING CO.,
P. O. Box 647, Plainfield, N. J.

PLAINFIELD WINDOW CLEANING COMPANY

H. MEIRSTRICH, Prop.
Stores, Offices, Private Residences, New Buildings Cleaned, Scrubbed and Oiled. Office, 121 Liberty St.; Tel. 1945.

—An inefficient office helper may try to turn the tide against you in many a possible business transaction.

$875 MODEL 17

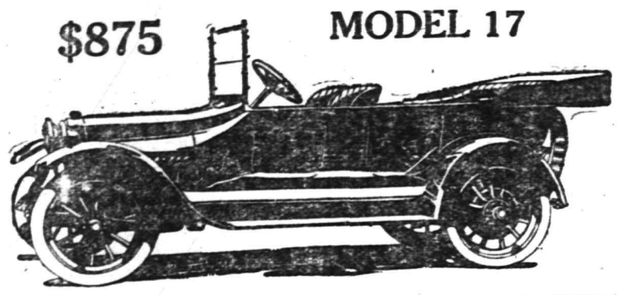

40 H. P. 7 Pas. STUDEBAKER

The world's greatest automobile value. A sweet, quiet, easy riding, luxurious, beautifully finished car at from $250 to $400 less than any comparable car.

Let us demonstrate this to you.

A. C. THOMPSON AUTO CO.

TEL. 1510, PLAINFIELD. 5 8 1mo

SAY ! Mr. Motorist

Is your auto equipped with a Fire Extinguisher? If not, why not? "PYRENE" is a Fire Extinguisher that will put out auto fires quickly.

The danger in automobile fires is greater than many think. Deaths from fires caused by accidents are numerous and all could be prevented if "Pyrene" were handy.

You can save 15% of your insurance premium if your car is equipped with "Pyrene." Don't wait until the horrible accident has occurred—seek safety NOW.

Last Saturday's Evening Post and our show window tell the story. Come in.

A. M. GRIFFEN CO.

THE BEST OF EVERYTHING IN HARDWARE.
119-121-123 E. Front St., Plainfield.
Two Phones, 5—6.

THE NEW STATEN ISLAND DRY CLEANING and DYING COMPANY

Has Removed to

110 Watchung Avenue

Next to Marchant's
Fancy Dying a Specialty Telephone 1913
BETTER QUARTERS MEAN BETTER SERVICE
And We Have the Best in Plainfield.

MOTORISTS! AVOID THE DANGERS.

Obey the law of Safety—protect your driving by equipping yourself with a policy from this office.

We write all kinds of automobile insurance.

Auto fire 75 cents.

REAL ESTATE
LOANS
RENTS

GEO. M. CLARKE CO.

Babcock Bldg.
Telephone 208
Plainfield.

INSURANCE OF ALL KINDS.

The store's advertisement is the store's daily message to you—and there is not often a day in which there is not something new and interesting in that message.

ORGANIZED 1875

OUR STORAGE VAULTS

Are large and well constructed.

Massive walls lined with heavy steel plates, top, sides and floors, give the protection required for silverware and valuables of any description. Do not leave them in your home while away. It is better to be careful and place them here. Large and small articles received, and charges according to size.

CITY NATIONAL BANK

PLAINFIELD, N. J.

No exchange on out-of-town checks. Our checks collectible at par through the Federal Reserve Bank of New York and New York Clearing House.

Harvey R. Linbarger

REAL ESTATE
INSURANCE
197 NORTH AVENUE.
Telephone 953.

SHORT SKIRTS ARE YOUTHFUL

Short skirts are practical. Make them permanent. The smart woman of today wears her skirts at least six inches from the ground.

KEEP 'EM SHORT.

Vacation Time Is Calling

And Here Are the Shoes the Young Folks will need

Cool, play-time styles such as "Barefoot Sandals," Play Oxfords, Rompers and Scout Shoes and Oxfords. Styles that the girls and boys of all ages simply delight in—and that you parents can depend upon for service.

All of them made of good substantial materials, embodying values that are hard to beat.

Van Arsdale's

127 E. Front St.

Play Oxfords

For Boys and Girls

At 59c, 69c, 79c, 89c

Parents and children both will be strong in their appreciation of these shoes. The children will glory in the comfort and good looks of them. Parents will add to this a recognition of their enduring worth and great value.

Sole Agency
Nettleton & Walk-over Shoes.

M. ABRAMS

229-233 W. Front St.

Established 1868.

CHOICE PICTURES, DAINTY MIRRORS AND UNIQUE PICTURE FRAMES.

AT

Swain's

317 W. FRONT STREET,
Plainfield, N. J.

Assortment larger than ever and prices very reasonable.

Artists' materials, Regilding, etc.

EXPERT TREE DOCTOR

Trimming, Spraying, Filling Cavities, and Curing Tree Diseases Scientifically.
Trees Removed and Re-Set

J. P. COSTELLO
17 MANNING AVENUE.
Phone 879.

WHY NOT HAVE YOUR BATHROOM TILED?

Bathroom, laundry and kitchen work a specialty.
Fireplaces, porches and vestibules tiled.

THOMAS H. ROSS
THE TILER
208 Watchung Avenue,
Plainfield, N. J.
Telephone Connection

JOHN S. HASKARD

'Phone 420.

Cash buyer of scrap, iron scrap metals, rags and paper stock scrap rubber, old automobiles and auto tires. New and repaired auto tires for sale. Yard
WEST 3D AND McDOWELL STS.

A. H. ENANDER

SANITARY PLUMBING, GAS FITTING, STEAM AND HOT WATER HEATING.
Contractor for Sewer Connections
125 WATCHUNG AVENUE.

BANKING SERVICE

SERVICE

We are giving Banking Service that is winning to us many personal and business accounts.

We believe that the substantial progress that is being made by this institution is due in large measure to the personal service we render our customers.

The State Trust Company offers its depositors the best security, the most modern banking facilities and every accommodation consistent with conservative banking.

We invite you to open an account with us and learn what SERVICE really is.

THE STATE TRUST COMPANY

At the sign of the clock 201 Park Avenue

Queen Quality Shoes

Number 2460

Price $3.50

Here is a beautiful model for Spring. Exquisite in fashioning, the very latest style. It fits like a glove and keeps its good looks until worn out. All Queen Quality shoes do that.

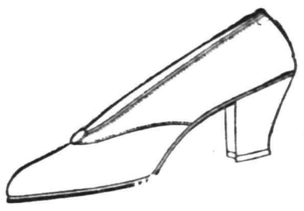

Number 495

Price $3.50

This shoe is dainty, neat and fashionable. It beautifies the foot. The foot really looks smaller than its size in this excellently designed pattern. Try this one on.

A. K. WILLETT

107 Park Ave.

IN CHANCERY OF NEW JERSEY.

To JUDIA C. HOLTON and H. E. HOLTON her husband.

By virtue of an order of the Court of Chancery made on the day of the date hereof, in a cause wherein William L. Smalley is complainant, and you are defendants, you are required to appear, plead, answer or demur to the Bill of said Complaint on or before the third day of July next, or said bill will be taken as confessed against you. The said bill is filed to foreclose a mortgage given by Ellen Smith and husband to Phoebe M. Sprague, dated July 2, 1897, for Two Thousand ($2,000.00) Dollars, covering lands in the City of Plainfield, County of Union and State of New Jersey, and you JUDIA C. HOLTON, are made defendant because you claim or may claim to own or have some interest in said premises mentioned and described in the said bill, and you H. E. HOLTON, are made defendant because you are the husband of the said JUDIA C. HOLTON and by virtue thereof claim to have some lien upon or interest in the said mortgaged premises.

Dated May 1, 1916.

REED & HETFIELD
Solicitors of Complainant,
207 Park avenue
Plainfield, N. J.
M 16 23 31-J6

Suburban Transit Company

Leave Plainfield for South Plainfield—Week days—a5.30, a7.30, 9.00, 11.45, 1.00, 2.00, 4.00, 5.00, 6.10, b9.00, 10.30, 11.15. Sundays—9.00, 12.00, 2.00, 4.00, 5.00, 9.00.

Leave South Plainfield for Plainfield—Week days—a7.00, a7.45, 9.30, 12.05, 1.30, 2.30, b4.30, 4.20 except Saturday, 5.30, 7.30, b9.30, 10.50, b11.45. Sundays—9.30, 12.15, 2.30, 4.30, 5.30, 9.30.

Leave Plainfield for Watchung—7.00, 8.15, f10.00, b1.00, g3.00, 4.15, b6.20.

Leave Watchung for Plainfield—8.00, 8.50, f11.15, b2.20, g3.45, 5.35, g7.30.

Leave Plainfield for Warrenville—d6.45, e8.15, 6.20, f10.00, g3.00, g6.20.

Leave Warrenville for Plainfield—7.40, f11.00, g3.30, g7.15.

Leave Plainfield for Stirling—8.15, b1.00, 4.15.

Leave Stirling for Plainfield—8.[illegible], b2.00, 5.15.

(a) Except holidays.
(b) Saturdays only.
(c) Except Saturdays.
(d) Daily except Sundays, holidays Monday mornings, and mornings after holidays.
(e) Monday mornings and mornings after holidays.
(f) Sundays and holidays only.
(g) Saturdays, Sundays and holidays.

R. W. CAMPBELL, Mgr., 310 Park Ave 'Phone 180 Plainfield.

Coats, Suits and Dresses
Wonderful Values
Best Quality—Latest Styles
Furs Stored for the Summer

S. HIRSCH

403 WATCHUNG AVENUE.

How Do You Do It?

Is the question we have been asked very often this last week. This means that we are giving our customers the same grade of suits at the same old prices.

We prefer not to give the secret away. But come and see for yourself.

Men's Suits
$12, 15, 16.50 to $25

SCHWED BROTHERS

Front St., Opp. Park Ave.

---

10 Cents Worth of Cooking Convenience

When you know what a big convenience Sterno Canned Heat is you'll keep several tins on hand all the time. It has liquid alcohol beat forty ways. For instance, it's safer because it can't spill, and is non-explosive. It's cleaner and—oh, get a can and just see for yourself. But get the genuine with Red Label and grooved can.

H. E. Gayle Hardware Co.

General Hardware and House Furnishings.
Tel, No. 398. Front St. and Park Ave.

PHONE 1935 NOW

Your Furs Need Attention

Don't let that remodeling go until it's too late—you'll be sorry.

Our expert fur handlers have plenty of time to do your work now and do it right.

OUR STORAGE PLANT IS AS GOOD AS AN INSURANCE POLICY.

CHARLES KURTZMAN

178 East Front St.

Steady Work for Good Men

A limited number of men can secure positions as motormen or conductors on Public Service Railway by applying at Waiting-room, Watchung Avenue and Fourth Street, Plainfield, any week-day between 8:30 and 10 A. M.

All-year jobs at good pay.

SECURITY!

A policy from this office is more than a scrap of paper. It is a guarantee to settle liberally and promptly in case of loss. You can not ask for or expect more.

FREDERICK A. MARTIN CO.
(Successor to Elston M. French and J. C. Pope & Co. Insurance Agency)
171 NORTH AVENUE Telephone 2304
Insurance Mortgages Real Estate
The Oldest Insurance Agency in This City.

SATURDAY HALF-HOLIDAY.

Beginning April 29 and until further notice, the Daily Press will be issued at 1 p. m. on Saturdays.

PLAINFIELD DAILY PRESS

THE WEATHER.

Rain tonight; Thursday clear; east, shifting to west winds.
Highest yesterday, 77; lowest this morning, 57.

Established May 10, 1887. TWELVE PAGES PLAINFIELD, NEW JERSEY, WEDNESDAY, JUNE 7, 1916. TWELVE PAGES Two Cents a Copy, $5 a Year

SOON AT WORK ON NEW PLANT

Getting Ready to Break Ground for American Motors Corporation.

MANNING IS MASON

Company Not to Be Confused With Big Automobile Merger, Although Louis Chevrolet is Interested in Both.

Ground for the new Plainfield plant of the American Motors Corporation will soon be broken. Workmen are busy cutting away the brush on the site near Grant avenue and Front street, and within another week the real work of construction will be underway.

Lee Manning has the contract for the mason work, and he is organizing his men for a beginning of the laying of foundations.

The American Motors plant will have a capacity of 10,000 cars yearly. It will be of the most improved type of mill construction. The main structure, or assembly shop, is 400 feet long by 60 feet wide. It has been laid out with the object of providing the utmost economy of effort together with the most favorable working conditions. Materials and parts will enter at one end and after passing through the hands of successive groups of machinists, each of whom is trained to handle just one operation, will be driven out at the other end—a finished chassis. After a thorough test on the road the body will be added and the necessary equipment installed, and the car will then be ready for delivery. It is estimated that more than thirty cars per day can be turned out of the assembly plant under these conditions by the Progressive System of production to be installed.

In addition to the main building the plant will include an administration building and power house, and provision has been made for the addition of other units as required by the extension of the Company's operations.

In explaining why the plant is to be located here an official announcement of President William Howard Hoople says:

"Plainfield, New Jersey, has been selected as the location of the American Motors plant after thorough investigation and careful consideration of many proposed sites. Here good labor is plentiful and shipping conditions are excellent. The central location affords ready access to the Eastern market while the nearness to the Atlantic seaboard enables the Company to ship its product to foreign countries and to the Pacific Coast, via the Panama Canal, at a large saving in freight cost over manufacturers in the Middle West."

The American Motors Corporation has been confused by some people with the American Motors Company, a new combination of automobile manufacturing plants. They are not connected, although Louis Chevrolet, vice president of the American Motors Corporation, which is the local concern, is a moving factor in the new merger. This merger is of the Willys-Overland Company, the Hudson Company, the Chalmers Company, the Chevrolet holdings, the Chandler Company, the White Company, and a large number of automobile accessory manufacturers.

ELTON HOAGLAND HONORED AT BETHLEHEM SCHOOL

Elston Hoagland, son of Postmaster and Mrs. A. E. Hoagland, who is completing a college preparatory course in the Bethlehem Preparatory School, took a leading part in the Shakespeare pageant at the Lehigh Stadium this year. Mr. Hoagland played the part of Antony and gave the speech over Cæsar's body.

Mr. Hoagland also was the leader of his team in a school debating contest on the subject "The Policy of President Wilson in Mexico Was Justifiable." His team was successful and he will receive a gold medal at commencement.

WILL MEET CANDIDATES.

Owing to the great number that are still seeking admission into the First Baptist church, it is found necessary to have a second additional evening this week beside the regular midwek service tonight, namely tomorrow evening, when candidates can appear before the pastor and deacons, who will meet them from 8 to 9 at the church. Those who are intending to unite by letter are asked to secure their letters from their respective churches at the very first opportunity.

POSTMASTER WANTS BIDS.

Postmaster A. E. Hoagland would like to receive bids for furnishing either an automobile or horse and wagon for the delivery of parcels post. Further information concerning the same can be obtained from Mr. Hoagland.

—We can make immediate deliveries on 7-passenger eight cylinder Cadillacs, $2,120. Auto Distributing Co.—Adv. 6 7 3 w-f-s ***

TEUTONS HAMMER AT VERDUN GATE

Furious Assaults Find French Lines Still Holding Firm.

WHOLE LINE IS ENGAGED

Asquith to Act as War Secretary Until Kitchener's Successor is Named—German Torpedo Boat Destroyer is Sunk.

Paris, June 7.—After a brief lull in infantry fighting east of the Meuse River the Germans have again launched a powerful assault against the French position at For Vaux, the gateway to Verdun on the northeast. Despite the fury of the attack it was repulsed by French forces under Major Raynal, the French War Office announced today. All day yesterday and all last night the big guns of the Germans west of the Meuse were in action raining shells of all calibre against the French positions at Hill No. 304, and in Caurettes' Wood. In the Vosges the Germans are again very active in the sector of Hartmannsweilerkopf. All the French positions in that region were subjected to a furious cannonade last night.

French Lose a Destroyer.

The French torpedo boat destroyer Fantassin has been sunk in collision with another ship. The crew was saved.

Asquith is War Secretary.

London, June 7.—Premiem Asquith will act as Secretary of State of War until a successor to Lord Kitchener is appointed, it was officially announced today.

Torpedo Boat Hits Mine.

A despatch from Amsterdam quotes the Telegraaf as saying that a German torpedo boat destroyer struck a mine and went down off Zeebrugge on May 31.

MRS. STEWART BUYS RARE PORCELAIN JAR

Was Donated Belgian Relief Committee From the Carvalho Collection.

The contribution of the Local Belgian Relief Committee to the fund of the Allied Bazaar, now being held in New York, was increased $200 this morning, this sum being the amount of a check sent by Mrs. Percy H. Stewart in payment for a beautiful Chinese porcelain ginger jar, one of the articles donated the Plainfield branch. It was contributed by Mrs. S. S. Carvalho, of this city, and was taken from the wonderful Carvalho collection, one of the largest and most complete in this country. A price of $125 was placed upon the jar, but when it came to the attention of Mrs. Stewart, she was so pleased with the opportunity of securing it that she voluntarily increased the purchase to the sum stated. The porcelain had not left Plainfield, and the committee is more than pleased that it should be secured by a Plainfielder and remain in the city.

The ginger jar was manufactured in 1661, during the dynasty of K'ang-Hsi, who was in power at the time China produced its greatest porcelains. It is described as being of hard cobalt blue, with hawthorne decorations. It is signed with the double circles of K'ang-Hsi, the insignia used by the ruler on all porcelains during his reign. These circles were meant to convey his statement that the works of art were as wide as the outer world and also of the inner world of China itself. K'ang-Hsi never allowed his name to be placed on any of the output, as he feared some Christian infidel might smash the porcelain and trample it beneath his feet. Mrs. Carvalho has had the ginger jar for twenty-five years.

TOWNSHIP COMMITTEE PASSES 'PHONE ORDINANCE

After hanging fire for two years and a half the telephone ordinance for Piscataway Township became an established fact at last evening's regular monthly session of the Township Committee in New Market when it passed on its second and third readings.

Among other business was the appointment of Stanley Day, Joseph E. Kelley and John M. Evans as members of the electric light committee.

ROSEVILLE BANK HEAD TO GET A NEW TRIAL

Trenton, June 7.—The State Supreme Court reversed the conviction of Henry W. Foster, in Essex county, a director of Roseville Trist Company, for alleged overdrawing of his account. A new trial was awarded.

—Press want ads. pay.

KENNETH CONDIT NOW A BENEDICT

Takes Miss Marjorie Walbridge Brown, of This City, for His Bride.

MANY GUESTS PRESENT

Ceremony Performed at the Crescent Avenue Church by Rev. Dr. J. S. Zelie—Reception Follows—Couple to Live at Princeton.

A wedding of social prominence took place last night at 8 o'clock when Miss Marjorie Walbridge Brown, daughter of Mrs. Edward McWilliams and the late Paul Taylor Brown, of Philadelphia, became the bride of Kenneth Hamilton Condit, son of Colonel and Mrs. O. H. Condit, of East Orange, at a ceremony performed in the Crescent Avenue Presbyterian church by the Rev. Dr. John Sheridan Zelie, the pastor. The edifice was attractively decorated with blue iris and calla lilies and yellow and brown iris in profusion was banked behind the pulpit.

As the bridal party entered the church, the wedding march was played on the organ by E. Mettler Davis. Miss Brown, who was given in marriage by her step-father, Howard McWilliams, was attired in a gown of white satin trimmed with old point lace. She wore a train veil of tulle and lace with a broad band of satin surrounding it. The veil was arranged in coronet fashion and was caught up with sprays of orange blossoms. The bride carried a bridal bouquet of lilies of the valley, orange blossoms and white jasmine.

Mrs. Edwin Muller, Jr., a sister of the bride, whose marriage took place last month, acted as matron of honor, and wore her bridal gown of tulle and sea pearl embroidery and carried a bouquet of rambler roses and forget-me-nots. The bridesmaids were the Misses Elizabeth Oliphant, of Trenton; Amy Condit, of East Orange; Audrey Gernon, of New York, and Eleanor De Graff, of Plainfield. They wore yellow taffeta frocks trimmed with cream lace and blue velvet ribbon. Each carried an arm basket of blue larkspur and roses.

Philip Condit, a brother of the groom, acted as best man, while the ushers were the Messrs. Ernest Walbridge, Jack Garvin, Edwin Muller, Clifford Merryfield, of New York, and Sumner Harrison, of Newark.

A reception was tendered three hundred guests after the ceremony at the home of Mr. and Mrs. McWilliams, at 1007 Hillside avenue. Guests came from New York, East Orange, Princeton and this city.

Later in the evening Mr. and Mrs. Condit left for a wedding trip. They will visit the summer home of Mr. and Mrs. McWilliams at Rhode Island and other places before returning to Princeton, in the fall, where they will make their home. Mr. Condit is assistant professor in the engineering department at Princeton University.

FUNERAL SERVICE OF DANIEL ALPAUGH HELD

The funeral of Daniel Alpaugh, who died early Monday morning after a few weeks' illness, was held at the late home at 135 East Sixth street, this afternoon. The service was conducted by Rev. Dr. J. S. Zelie, of the Crescent Avenue Presbyterian church of which Mr. Alpaugh was a member, and was attended by a large gathering of relatives and friends. Two of Mr. Alpaugh's favorite hymns, "Jesus, Lover of My Soul," and "Jesus Safely Pilot Me," were sung by Miss Grace Carroll.

Numerous floral tributes extended included a beautiful set piece from the commission firm of E. S. Alpaugh & Co., of New York, of which the deceased was a member. Interment was made in Hillside cemetery and the following acting as pall bearers: Dr. T. S. Davis, Charles W. Eoff, and Garret Q. Packer, of this city; Miller Krymer, of Elizabeth; George Martin, of Maplewood, and Edward Wilkenson, of Philadelphia.

STRAWBERRY FESTIVAL.

The annual strawberry festival given under the auspices of the Woman's Society of the Seventh-Day Baptist church will be held in the church parlors tonight at 8 o'clock. An interesting program has been arranged for the evening during which the following persons will entertain: Charles Potter Titsworth, bass soloist; Miss Irma Good, soprano soloist; Miss Lillian Lamson, recitals from plays, and Theodore Davis and Miss Mable Maxson, piano solos. Strawberries and ice cream will be sold during the evening. Admission to the entertainment is free to the public.

LOCAL SOCIETY TO ATTEND.

The Holy Name Society of St. Joseph's church will meet in the church hall Sunday afternoon at 2:30 to march in a body to the trolley station and take the two o'clock car for Westfield, where the members will assist in the cornerstone laying exercises of Holy Trinity church. All members are urged to be present at the borough church Sunday afternoon at 1:45.

WHOLE FAMILY HELD FOR THE GRAND JURY

Wholesale Theft From Force Store Results in Three Arrests.

Edward Christian and Mildred Corpren, brother and sister, were this morning held in $1,000 bonds to await action of the grand jury in connection with wholesale thefts from the store of A. E. Force & Co., and Sarah Christian, wife of Edward, was held on a $200 bond.

Christian was formerly a porter at the Force store, and yesterday morning he was caught in the act of taking four valuable dresses from the store. After an exciting chase he was arrested by Patrolman Bebout. When he had been locked up in the police station Lieutenant Morris Higgins went to the home and there he found more than $700 worth of stolen goods. As a result of his investigations he locked up the wife and sister.

All three were tried before Judge William DeMeza in police court this morning, and all were held for the grand jury, although Christian and his sister were required to make a larger bond than the wife.

ALL IN READINESS FOR INDIAN LEGEND

Annual Spectacle at Watchung Begins Friday Night—Greater Than Ever.

Arrangements for the annual presentation of the Indian Legend of Watchung are completed for the first performance which will be given on the hillside opposite Wetumpka Falls on Friday night. The second performance will be given on Saturday night. The cast with the exception of one change will remain the same as given heretofore. "Deer Prong," the tribal scout, will be impersonated by Thomas Featherstone, of Watchung, this year. The committee in charge has planned a new lighting effect for the mountainside and the comfort of the audiences will be looked after by a corps of ushers. In previous years attendants have demurred because of their inability to get seats when they arrive. The committee wishes to emphasize the fact that reservation is made for 2,000 people and all who wish reservations are urged to communicate with Miss Teresa Schmidt, of Watchung, 'phone number "Plainfield 2059-M," and get their seats reserved in advance. Parking space will be had for automobile parties.

The role of "One Feather," chief of the Watchung Indians, will be again portrayed by W. de La R. Anderson, the author of the legend, and the other leading role of "Wetumpka," Indian princess, will be impersonated by Miss Teresa Schmidt.

GOOD PAYS PENALTY AND IS RELEASED

Plainfield Student at Colgate Satisfies Court Judgment of $250.

Monroe Good, son of Dr. and Mrs. Ezra Good, of this city, who has gained considerable notoriety at Hamilton, N. Y., where he is a student at Colgate, through his participation in a college prank a year ago which resulted in Walter Eddy, a farmer boy, losing his curly locks, is supposed to be a free man today following a period of confinement within the limits of Wampsville. Good was given a hearing by the court at Wampsville and according to report was fined $250, and in default of payment, he was ordered to remain in Wampsville. During this enforced confinement he boarded a with a family and had all his liberty except that he could not leave the place.

The student's father when interviewed concerning the former's troubles said that all of the student-body of Colgate, as well as the faculty was with Good. He said that several students had offered to pay his fine, but he would not accept the money, preferring to take the consequences.

Eddy is said to have appeared about the college town wearing his hair unusually long, so long, in fact, that it almost touched his shoulders. The students all agreed that the luxuriant growth should be cut, and cut it was. This aroused the indignation of Eddy and the court action followed.

APPROACHING WEDDING.

Miss Ethel Nielsen, of East Second street, and John Gobel, of Lincoln, will be married on Wednesday, June 14, at the home of the bride-elect.

Atlantic City $2.50 Excursion

Sunday, June 11, and every other Sunday until September 17, incl., via New Jersey Central, leaves Plainfield 7:58, Dunellen 7:50, Bound Brook 7:42, Somerville 7:32 a. m.—Adv. 6 7 2eod ***

NO COMPROMISE IN SIGHT AS CONVENTION IS CALLED TO ORDER; PERKINS ALONE PREDICTS IT

SUPREME COURT JUSTICE CHARLES EVANS HUGHES.

Hughes Looms up as Strongest of Many Possible Nominees.

HARDING IS KEYNOTER

Declares for Americanism, a Strong Foreign Policy and Protective Tariff—Wilson is Bitterly Criticized.

Chicago, June 7.—With the Republican convention actually in session no movement has been made to draw from the strength of Justice Hughes.

Formal steps looking to an agreement between the Republicans and Progressives, who are also in convention here, are expected sometime today. Both conventions will be asked to appoint committees for a conference. Whether this will be done remains to be decided by the delegates themselves.

George W. Perkins, Roosevelt leader, is confident of a compromise that will make the Colonel the choice of both conventions, but in this he has little support. There is no disposition on the part of Old Guard leaders to even discuss Roosevelt. Mr. Perkins made the following statement this morning: "With the opening of the conventions only a few minutes off, my opinion is that they will approach their work on friendly relations which will auger well for a favorable result."

Hughes men accept this statement as evidence that the Progressives will indorse the Justice if he gets the Republican nomination.

The Republican convention was called to order at 11:27 by Chairman Charles D. Hilles, of the National Committee. After the invocation the call was read by Secretary McReynolds, and the convention went into the election of a temporary chairman.

Senator Harding, of Ohio, was elected temporary chairman and addressed the convention. He declared for true Americanism, for adequate defense, for a protective tariff, and for a strong foreign policy which would protect a citizen of the United States wherever he went. He accused the Democratic administration of insincere and inadequate preparedness measures, of vacilation and weakness in handling foreign affairs and of a tariff and taxation policy which would have meant disaster had not the great war brought prosperity and which will ruin the country when the feverish war boom passes.

Temporary Chairman Harding dwelt for some time on the tariff question, which he said had helped to make Germany great and was probably about to be adopted by Great Britain. He himself preferred protective and productive tariff, which prospers America first. Present prosperity is only, he said, the gold sluiced from the river of blood poured out by the horrifying sacrifice of millions of our fellow men and permanent prosperity could only be based on a sound tariff law.

Adjourns Until Tomorrow.

Chairman Harding finished speaking at 1:09. National Chairman Hilles was then recognized and presented the list of temporary officers as agreed upon by the National Committee. The motion to accept the temporary officers was approved on motion of Governor Eberhart, of Minnesota, without dissent. Announcement of the meeting place of the various committees was then made and at 1:26 on motion of State Senator E. R. Brown, of New York, the convention adjourned until 11 o'clock tomorrow. The delegates left the hall in a hurry, all anxious to find out what was going on at the Progressive party convention.

Senator Harding's speech in full will be found on page 9 of today's Press.

Progressives Get Busy.

Chicago, June 7.—The Progressive party formally put its convention under way at 12:29 o'clock this afternoon. Raymond Robins, of Illinois, presided as temporary chairman and sounded the keynote of the party in a carefully considered speech. Raymond Robins declared here today the Progressives would make a third party fight this year should the Republicans refuse to subscribe to Moose principles. He said this in the course of his keynote speech as temporary chairman of the Progressive convention meeting in the Auditorium.

"PREPAREDNESS" IDEA IN PLANS FOR DANCE

Popular Second Night Club Arranging Social Affair Along Those Lines.

In keeping with the spirit of preparedness which now forms one of the nation's chief topics, the Second Night club, the well known and popular local social organization, is completing arrangements for a "Preparedness Dance" to be held on Monday night, June 26, in the Columbus Auditorium. The large committee selected for the purpose includes many versatile young men who are now racing their brains to devise appropriate features. The details have not been given out as yet as a final meeting for arrangements will be held Friday night but it has been announced that the dance will be of the "shirtwaist variety" with an added military touch to carry out the preparedness idea

The Second Night Club has been in existence two years during which time it has conducted a number of the most successful social affairs given in the city or borough of recent date. Patrons of the club's dances always found some surprisingly new features and the attendances grew each succeeding time until capacity crowds were the prevailing rule. It is safe to predict that the coming affair on June 26 will eclipse all previous efforts as the preparedness proposition permits of a wide scope in planning novelties.

Joseph J. Green has been appointed general chairman of the entire committee and he will be assisted by the following members of the club: Music, Eugene McGarry, John J. Duffy, John J. Casey; decoration, George Howe, David B. Doyle, Walter Wilson, James Whelan, William V. Sullivan, Thomas Harding, Albert H. DesNoyers, Patrick Powers and John J. Varley; refreshments, John T. Caulfield, A. A. Cannon, Bernard Brady, George Linke, James J. McNamee; invitation, John J. Coffey James M. Cullen, James P. Lynch; entertainment, Joseph R. Sullivan, Edmund Fitzgerald, John P. Kyle, Joseph F. Murray, J. Frank Hart, Harry J. Pasch, Thomas Connelly, Miles Wilson, Francis Reardon, George Taylor, Edward J. Harding, Jr., Frank Donnelly and John Traynor; preparedness, Daniel J. McAffee, Thomas L. Bebout, Lewis R. Harding, John J McCarthy, F. Otto Linke, Leo Kenney, Cornelius R. Regan, John Geary, William Russ, Henry J. Bryniarski, James Fitzgerald and John Wilson; reception, George J. Tobin, Albert Bryniarski, Walter Sharkey, Joseph Kennedy, William Meade, Garret Keating, Frank Burke, William Coyle, James Duffy, James J. Kyle, Harry J. Forristel, Frank Frazer, Frank McCarthy, Thomas F. Carty, Joseph G. Carty, John J. McCaffrey, Alfred DesNoyers, Edmund Fitzgerald, Joseph R. Sullivan, John J. McCarthy, Michael Griffen and H. P. Greenwood.

—Going to build? See Saturday's Press.

—That funny fellow Scoop is on the classified page.

SURVIVING TRUSTEES FILE AN ACCOUNTING

Sister of the Late Stephen R. Krom Left An Estate Valued at $800,000.

New York, June 7.—An accounting by the surviving trustees, extending from January, 1911, to December, 1915, of the $800,000 estate left by Mrs. Rebecca K. Ladew, sister of the late Stephen R. Krom, of Plainfield, was filed in the surrogate's court today. Mrs. Ladew was the widow of Harvey Smith Ladew, for many years a prominent leather manufacturer. She died in Asheville, N. C., April 26, 1905.

According to her will the executors and trustees receive $150,000 in trust, to apply $5,000 yearly out of the income as a life estate for Johanna Krom, the principal, at death, to become part of the residuary estate. Each grandchild receives $5,000. Out of a trust fund of $90,000 the sum of $3,000 annually is to be set aside as a life estate for Stephen R. Krom, and at his death and until the marriage of Stephennie Krom, his daughter, $1,000 yearly is to be given her for life. At the death of brother and the daughter the principal is to become part of the residuary estate. The executors of Stephen Krom's estate are Louis J. Krom, of Plainfield; Stanley J. Krom, of Dunellen, and Frederick Krom, of Somerville.

The sum of $300 yearly is to be set aside as a life estate for Martin Krom, after which the principal is to become part of the residuary estate. The sum of $5,000 is left to endow a free bed in one of the New York city hospitals.

MANY HONOR WESTCOTT AT ELIZABETH DINNER

More than fifty Plainfielders attended the dinner given in honor of Attorney General Westcott in Elizabeth last night. Senator James E. Martine, who is Mr. Westcott's opponent for the Democratic nomination for United States Senator, was among those present. Former Mayor Percy H. Stewart, of Plainfield, acted as toastmaster. Included among the speakers were Senator Martine, former Congressman W. E. Tuttle, Jr., Governor Fielder and Congressman H. Heflin, of Alabama.

FINED $25 FOR DISORDER ON CROWDED STREET CAR

James Crocco, arraigned in police court this morning on a charge of disorderly conduct, was fined $25. It was proven to Judge DeMeza that the man had been disorderly on a street car in the presence of a number of women.

—When discontent reaches a certain point, the furnished room advertisements become very interesting to some people

PERFORMANCE POSTPONED.

The performance of Shakespeare's "Twelfth Night," which was to have been presented at Oakwood this afternoon by the students of the Hartridge School, has been postponed until tomorrow afternoon because of the inclement weather.

J. F. MACDONALD IMPROVING.

J. Fred MacDonald, of East Front street, has been confined to his bed since Saturday, suffering from an acute attack of neuralgia. He was reported today as being considerably improved, although having passed a very restless night.

GIVEN SIXTY DAYS.

Thomas Shannon was sent to Somerville for sixty days by Recorder Hand in the borough court this morning for furnishing liquor to a man on a blacklist.

WITH ALL PURCHASES

A. E. FORCE & CO.

"The White Store"

WE ARE ADVOCATES OF PREPAREDNESS

IN OUR WHITE GOODS DEPARTMENT

You will find a full line of **MATERIALS** suitable for **GRADUATION** or **CONFIRMATION DRESSES**, such as **EMBROIDERED VOILES, ORGANDIE** and **FLOUNCING, NETS, MARQUISETTES** and **LACE FLOUNCING.**

AT OUR NOTION DEPARTMENT

You will find a splendid assortment of **GIFTS** for the **GIRL GRADUATE** in the way of **PEARLS, FANS, BAGS, COMBS, PINS, JEWELRY NOVELTIES**, etc.

VISIT OUR READY-TO-WEAR DEPARTMENT

Where you will find a complete line of ready-to-wear **GRADUATION DRESSES** in all sizes, styles and **MATERIALS.**

IN OUR SHOE DEPARTMENT

Our stock is complete of **WHITE SHOES** in the latest style of **PUMPS, SLIPPERS** and the popular **HIGH BOOT.** Also a full line of staple goods for **MEN, WOMEN** and **CHILDREN.**

WE GIVE S. & H. TRADING STAMPS

WITH ALL PURCHASES

DUNELLEN

All the Happenings of the Day in Plainfield's Hustling Suburb.

FRACTURES HIS LEG IN ELEVEN FOOT FALL

Arthur Vail Taken to Elizabeth Hospital Following Accident on Railroad.

Arthur Vail, who is employed on the bridge gang of the New Jersey Central, is in the Elizabeth General Hospital with a compound fracture of the left leg sustained yesterday afternoon when he fell eleven feet from a scaffolding under the railroad bridge at Spring street, Elizabeth, and landed feet foremost on the concrete foundation of a new bridge which is to be erected there.

The accident was caused by the planking on the scaffold on which Vail was stationed giving way when a fellow worker got on it. This man saved himself.

HAS NARROW ESCAPE IN AUTO ACCIDENT

Raymond Whitford had a narrow escape from serious injury yesterday when his automobile was side swiped by a motor truck at Mariners place, Plainfield, and nearly up-set. Mr. Whitford, eastward bound from this place, turned his car into Mariners place and just as he did so the truck, coming this way, did the same thing. Neither driver anticipated the intention of the other and although both kept their heads the collision could not be averted. Mr. Whitford's car, with a smashed step and wadguard, is in Waller's garage undergoing repairs.

WOMEN TO BOWL HERE.

Dunellen women will bowl a team composed of Plainfield women on the Presbyterians alleys Friday evening. The Plainfield team will be captained by Mrs. Dr. Arnold, a former resident of the borough. The following women will represent this borough: Mrs. Fred Vail, Mrs. Emmett Dice, Mrs. George Apgar, Miss Josephine Dealaman and Miss Ruth Voorhees.

Contractor Raymond Whitford has been awarded the contract of reshingling the roof of the Rice mansion on Seventh street, Plainfield.

A family by the name of Shields from Brooklyn has moved into the Paul Reusch house on New Market road, formerly tenanted by the Frescolms.

Richard Schwoerer has taken a position at Hall's.

"SUFFRAGE DAY."

The local baseball club of the City League is planning to make Saturday, June 17, "Suffrage Day." A portion of the grandstand will be reserved for the members of the Dunellen and New Market Suffrage Association, who have been extended an invitation to attend in a body.

CHARLES SHUGARS IMPROVING.

Charles Shugars, who sustained injuries of the back when he fell off of the roof of the blacksmith-shop of the Levgar Structural Company, is getting along quite well at present. He is able to walk around his room for a little while each day. It is not known, however, when he will be permitted to leave the hospital.

George Block, of Columbia street, has secured a position in the Manhattan Machinery Exchange, No. 30 Church street, New York city.

B. G. CLUB ENTERTAINS.

The B. G. Club was entertained at the home of Miss Edythe Strickland Monday evening. After the meeting the evening was spent in singing and listening to piano solos by Mrs. Mathilde Whitney, of Chicago, a former member of the club. A dainty repast was served and everyone enjoyed the evening immensely.

William Greenhalgh, formerly employed at Saurer's, has gone to Bridgeport, Conn., where he has secured a position in a large machine shop.

Mrs. William Swick, who has been laid up with appendicitis, is improving.

ATTENDED GRADUATION.

Miss Ethel Conover spent last night at Heightstown, where she went to see her brother graduate from Peddie Institute. She was accompanied by her parents from Whitehouse.

Landlord R. P. Kamp, of Hotel Nelson, has placed a flag staff on the west side of the hostelry.

Mrs. H. S. Townley, who has been suffering from lung trouble since last winter, departed today for Saranac Lake, N. Y., where she will enter a sanitarium.

Mrs. Firman H. Gise is suffering from a general breakdown at her home.

MRS. KINNEY IMPROVED.

Mrs. J. F. G. Kinney has been in the Muhlenberg Hospital three weeks and her condition is improved. It is believed that with the passing of another week she will be in condition to be brought home.

Routine business was transacted at the monthly meeting of the Epworth League held last evening at the home of H. S. Townley.

MANY ENJOY CANTATA.

The Presbyterian church was filled both upstairs and down last evening at the repetition of the sacred cantata, "Queen Esther," given in the First Baptist church, New Market, last Thursday. The affair was given under the auspices of the Y. P. S. C. E. Everybody said it was fine.

Scotch Plains, Fanwood

The Thursday Afternoon Bible Class will meet at the home of Miss Sarah Kyte, of Martine avenue, tomorrow afternoon.

The Ladies' Aid Society of the Episcopal church will meet tomorrow afternoon at the home of Mrs. Ernest Kieb, of North avenue.

An ice cream and strawberry festival will be held on the lawn of Mrs. B. P. Hall, of North avenue, on the afternoon and evening of June 16, for the benefit of the Fanwood Tennis Club.

Mr. and Mrs. E. J. Rhodes, of Midway avenue, entertained a number of friends from New York at a house party yesterday.

LEAVE FOR NEW ORLEANS.

Mrs. S. S. Saunders, of Valley road, has left with her daughter, Kathleen, for New Orleans, to join her husband. Captain Saunders is superintending the construction of a number of steam vessels in the Southern city.

ELECTION OFFICERS MET.

The Election Board of the township and borough met yesterday in Excelsior Hall and the Fanwood firehouse, respectively, to revise the lists of voters. A number of new voters were added in both places.

R. J. Wicket, of North avenue, has moved to Plainfield, and will shortly go to the seashore for the summer, returning here in the fall.

Miss Joyce Thompson, of Martine avenue, is visiting her brother, John Thompson, of Elmora.

Mrs. Frank Palmer and Miss Elsa Palmer, of Tilliston road, have been visiting in Jersey City.

Watchung.

George T. Hughes will be the leader of the Christian Endeavor meeting tomorrow evening in the Wilson chapel. Mr. Hughes' topic is "The Will and the Way."

A special Board of Education meeting was held last evening for the purpose of re-engaging new teachers for the ensuing year. The following teachers were re-engaged for the Watchung public school: Daniel H. Hawkins, the Misses Stella M. Sheets and Marguerite Dilts. Miss Madeline Mayer, of Plainfield, was engaged for the Greenbrook school to succeed Miss Laura Stover.

There will be an important dress rehearsal of the Indian Pplayers tonight at 8 o'clock.

Miss Florence Leurssen will be the leader of the Junior Christian Endeavor Society Friday afternoon in the chapel.

Mrs. Maximilian P. E. Grossmann and children have gone to Washington for a week.

South Plainfield.

The annual strawberry and ice cream festival, which was given by the Ladies' Aid Society of the Baptist church last night, proved to be a splendid affair, both socially and financially.

Richard Riely is detained from his work for several days owing to an injury his finger received while playing ball. Mr. Riely is the first baseman of the Spicer team.

John Ball, who recently underwent an operation in St. Peter's Hospital in New Brunswick, is improving. He expects to resume his position in the office of the Saurer Motor Company, of Plainfield, next week.

Mrs. Thomas Terrel, who is undergoing treatment in Muhlenberg Hospital for lockjaw, which was caused by stepping on a rusty nail, is improving slowly.

Joseph Horn, who recently was employed in the yard office of the Lehigh Valley Railroad, has taken a position with John B. Geary, Jr.

Harry Randolph has accepted a position with the repair gang at Spicer's.

Mr. and Mrs. Raymond Smith are entertaining Mr. Smith's mother, Mrs. John Smith, of Stanton, for several days.

Miss May White, of Buffalo, is spending a few days with Mr. and Mrs. Benjamin Randolph.

Eugene Riely has returned from a few days' visit with his aunt in New York.

Mr. and Mrs. James Wilson and son, James, have been the guests of relatives in New York for a few days.

MISS MARY SIMONS IS HEROINE OF PLAY

Public Recreation Committee Entertainment Promises to Be a Success.

Arrangements are now complete for the evening of dramatic comedy under the auspices of the Public Recreation Committee, to be given Avenue School Auditorium. The committee feels assured that much

Miss Mary Simons,
Heroine in "Other People's Money."

merry entertainment will be afforded the audience, and the public is cordially invited to be present at 8 o'clock.

The proceeds of the entertainment will enable the Recreation Committee to continue its valuable activities and to extend them as the need appears. The cast of "Other People's Money," which will be presented tomorrow includes the following wellson Hopper," Horace Bunker; "Oliver Starbird," Everett Case; "Mrs. Hutchinson Hopper," Miss Beatrice Cottrell, and "Marjorie Hopper," Miss Mary Simmons, who is the heroine of the play.

Josephine Bonghan, contralto soloist of the Church of the Intercession of New York city, has consented to give several selections at the dramatic entertainment which will be given tomorrow evening at the Evergreen Avenue School Auditorium under the auspices of the Public Recreation Committee. This completes a program which should be of unusual interest comprising as it does a dramatic comedy, a monologue, a dialogue and musical selections.

PETIT JURORS DRAWN.

Among the members of the third petit jury panel of the May court term drawn in Elizabeth are the following Plainfield men: Loren S. Adams, Andrew F. Marsh, John M. Hetfield, Clarence D. Vail, E. Albert Sprowl, Erastus W. Buckley, Arthur C. Fiske, Richard S. Curran, John S. Dahl and Charles Luhr and Andrew J. Conway, of Fanwood. The members of this panel will report Monday morning at 10 o'clock. They will furnish petit juries for the remainder of the term. As the term may end this week, they will probably not have to serve the full two weeks, for which the panel is drawn.

—Try Press want ads. They pay.

—Do the available household workers of this city, who read the classified columns of this newspaper, know that you need a good servant?

JUDGE FOR YOURSELF.

Which is Better—Try an Experiment or Profit by a Plainfield Citizen's Experience.

Something new is an experiment.

Must be proved to be as represented.

The statement of a manufacturer is not convincing proof of merit.

But the endorsement of friends is.

Now, supposing you had a bad back,

A lame, weak or aching one,

Would you experiment on it?

You will read of many so-called cures.

Endorsed by strangers from far-away places.

It's different when the endorsement comes from home.

Easy to prove local testimony.

Read this Plainfield case:

Mrs. Patience Manchester, 120 Lafayette place, Plainfield, says: "For a long time I doctored and tried various remedies for my kidneys and bladder, but didn't get a cure. Doan's Kidney Pills brought me good results from the first, and before long rid me of the trouble. I still use this remedy occasionally, and it always relieves me of serious trouble."

Price 50c, at all dealers. Don't simply ask for a kidney remedy—get Doan's Kidney Pills—the same that Mrs. Manchester had. Foster-Milburn Co., Props., Buffalo, N. Y.—Adv.

WILL ORGANIZE STATE ZIONIST CONFERENCE

Prominent Representatives of Movement Will Address Meeting in Newark.

A conference of the Zionists of the State of New Jersey will be held in the city of Newark on Sunday, June 25, in the B'nai Abraham Synagogue, on High street and Thirteenth avenue.

This conference will organize a New Jersey State Zion Association on lines similar to the various state associations formed by the Zionist organization during the past year There are already in existence state associations in Texas, Virginia, Ohio and Wisconsin

At the conference in Newark on June 25, there will be a mass meeting on Sunday evening, which will be addressed by prominent Zionist speakers and in addition by Rabbi Julius Silberfeld, Rabbi Chas. I. Hoffman and Philip J. Schotland. The chairman of the afternoon will be Leon Kohn, of Newark. The Zionist organization has over 25 cities in New Jersey which will participate in the convention.

REMARKABLE BIBLE CLASS IS ORGANIZED HERE

A Bible class taught by Miss Clyde Burnett was formed last evening in the Waashington School on Darrow avenue. It is one of the many fruits of the Biederwolf campaign and is to be conducted on strictly orthodox evangelical lines. It is unsectarian, and is open to men and women of the entire city. The class meets every Tuesday evening at eight o'clock in the Washington School.

It is to be hoped that many will avail themselves of this exceptional opportunity to learn more of the Word of God, and thereby conserve in their own lives the results of the campaign. They should come prepared with Bible and notebook. Miss Burnett is highly qualified both by nature and by grace to lead such a class. Her profound knowledge of the deep things of God and her rich personal experience make it a season of refreshing as she seeks to unfold the Word of God more perfectly.

ARRANGE FOR INDEPENDENCE DAY CONCERT IN THE PARK

A special meeting of the Public Recreation Committee was held Monday night when arrangements were made for the Community Chorus on the Fourth of July. It was decided to have an oration and a band in addition to the program already decided upon. Clifford Braider was made chairman of the committee on arrangements and T. C. Vail head of the committee on a speaker.

Champlain L. Riley reported that the Playground Commission had decided not to hold the usual Fourth of July celebration at Parker Field and that Mr. Mellick had cordially offered the assistance and co-operation of the Commission in making the musical celebration a worthy successor to the fireworks display of previous years.

STRAWBERRY FESTIVAL.

The annual strawberry festival given under the auspices of the Woman's Society of the Seventh-Day Baptist church will be held in the church parlors tonight at 8 o'clock. An interesting program has been arranged for the evening during which the following persons will entertain: Charles Potter Titsworth, bass soloist; Miss Irma Good, soprano soloist; Miss Lillian Lamson, recitals from plays, and Theodore Davis and Miss Mable Maxson, piano solos Strawberries and ice cream will be sold during the evening. Admission to the entertainment is free to the public.

—A good many of the readers of this newspaper are "probable buyers" of your property. Do they know that it's for sale?

BUSINESS MEN'S ASSOCIATION OF PLAINFIELD — RELIABILITY, SERVICE, VALUE, QUALITY — MEMBER

Above is shown the emblem of the Business Men's Association of Plainfield. About seventy merchants of this city are members of the organization, and most of them display this emblem in a conspicuous position on their windows. It stands, however, for more than mere membership in a commercial body. It stands for business honesty, and it is displayed by the merchants in this city who believe that honesty and fair dealing is worth more to them than any temporary advantage which may be gained by taking short cuts which others think brand them as "shrewd." The emblem will never be found on the window of a "fly-by-night" store that comes here for a few weeks or months to take advantage of holiday trade. The store in front of which this emblem is displayed is not here for a few days. It has probably been under the same management for years, and will continue under that management. It is a guarantee that if you have purchased anything in the store which displays it, and you are dissatisfied, you can go back at any time and have any reasonable complaint properly and courteously attended to.

There are many reasons which can be presented in favor of trading in Plainfield. The emblem shown above is the best one of all. The stores which display it are the ones where purchasers are assured of honest values, for every member knows that he will be taken to task by the others if he tries any shady merchandising methods. Perhaps you will say "that sounds all well enough in an advertisement, but they do not practice what they preach." If any reader of this has any doubt that the members of this organization are not jealous of the emblem, it can quickly be dispelled by attending any regular meeting. The frankness with which the business men discuss each other's faults will no doubt be surprising, but it is just that frankness which is making the business men of Plainfield, allied with this organization, strive to be fair to the public in every way. The meetings are held the 1st Monday of every month in Coward's Hall, on Park avenue, and visitors are always welcome. Our members are given a chance to get acquainted with many of the people of the city, and the kicker is made more welcome than the fellow who is easily satisfied, and comes out of mere curiosity. We know that we can all benefit from what the kicker says, for nine times out of ten his kick is a just one.

"But who are the members of the Business Men's Association?" perhaps you will ask. That is a fair question, for it is only for the members of this organization that these advertisements speak. In the next talk the names of every firm will appear.

BUSINESS MEN'S ASSOCIATION OF PLAINFIELD,

Postoffice Box 575, Plainfield, N. J.

HAHNE & Co.

NEWARK

Public Service Street Cars entering the new Terminal Station at Park Place, Newark, bring you close to this big store which is on Broad, New and Halsey Streets, Newark, diagonally across Military Park from the Terminal Station.

Brides of This Year and Other Years Are Are Selecting Hahne Good Furniture

Hahne Furniture stands the test—the test of critical inspection from the viewpoints of serviceability, good design, carefulness of finish and of VALUE. See it for yourself. When you buy Furniture, know that you are getting the best to be secured for the money.

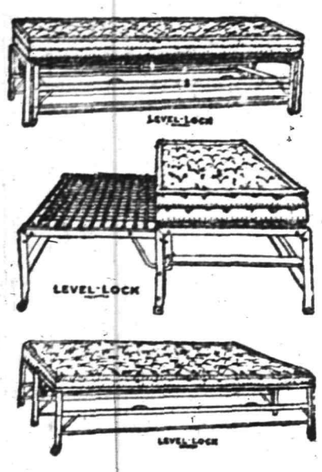

Englander Level Lock Couch Bed, $14

The great advantage of this couch bed is that it is perfectly level when opened, and when closed makes a perfect couch; made of a rustproof fabric and has a 30-lb. white cotton mattress with imperial roll edge. Ideal for the bungalow or summer home.

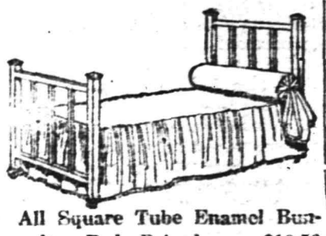

All Square Tube Enamel Bungalow Bed, Priced.....$10.50

This is one of the many very desirable timely articles for the summer home assembled for selection. (As illustrated.) Two-inch square posts, 1½-inch square top rods and ¾-in. square filler rods. All sizes—price **$10.50**

Hong Kong Tiffin Table—(As illustrated.) Consists of a light stand, finished in black. Has two removable hand-made bamboo trays; top tray 27 inches, lower tray 15 inches in diameter; ideal for the sun parlor or porch—price **$2.95**

Continuous Post Enamel Safety Crib—(As illustrated.) Made with extra high head and foot ends and high sides. Has a sanitary rustproof National spring; sides fitted with a patented safety device for lowering and raising. Guaranteed construction, at..... **$10**

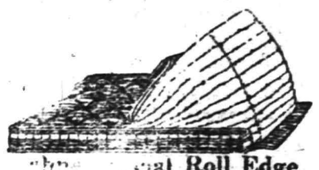

...nal Roll Edge ...on Felt Mattress

A ... and comfortable mattress, ... with layers of pure cotton ... deep French ro... in fine quality ti...

4x6 size	$11.75	3x0 size	$9.50
4x0 size	$11.00	2x6 size	$9.00
3x6 size	$10.00	Crib size	$5.25

The Englander "Wit-Edge" Spring, $6.50

This guaranteed spring is made with side guards—of noiseless steel fabric. The "Wit-Edge" keeps the mattress from slipping. All sizes in stock at **$6.50.**

Hahne's—Third Floor

Porch Chair or Rocker—(As illustrated.) Solid maple frames, finished in natural or green, with double woven reed seats; slat backs. These make good sewing or bed room chairs—each **90c**

An Appeal to Americans

BY

The Commission for Relief In Belgium

Sole Clearing House for all Belguim Relief

We, as Americans, are enlisted for the war to save seven million men, women and children. It is the greatest commissary undertaking in the history of the world, and in the lexicon of America there is no such word as fail.

We Need Food Supplies as Well as Cash

Railroads, express companies, postoffices, governors and state committees are aiding. Our Flotilla of Mercy, comprising thirty-five chartered ships, is constantly carrying food. **But—Our Supplies Are Far too Short!**

Are You Helping? If Not, Send in Your Name Now!

Make out your ... or send cash either to your state ... Commission or to the New York Headquarters.

The Commission for Relief in Belguim

71 BROADWAY, NEW YORK, N. Y.

Checks to the Woman's Section should be made out to Miss Anne Morgan, Treasurer, No. 1 Madison Avenue, New York.

The Commission for Relief in Belgium

American Commission for Relief in Belgium
Spanish Commission for Relief in Belgium
Italian Commission for Relief in Belgium
Comite National de Secours et D'Alimentation

Honorary Chairmen
His Excellency Walter Hines Page
The American Ambassador in London
His Excellency James Gerard
The American Ambassador in Berlin
His Excellency William G. Sharp
The American Ambassador in Paris
His Excellency Senor Don Alfonso Merry Del Val Y Zulueta
The Spanish Ambassador in London
His Excellency Le Marquis De Villalobar
The Spanish Minister in Brussels
His Excellency Brand Whitlock
The American Minister in Brussels
His Excellency Henry Van Dyke
The American Minister in The Hague

Auditors and Accountants
Deloitte, Plender, Griffiths & Co., New York and London
Executive Officer—London
Herbert Hoover, Chairman
Executive Officers—New York
Lindon W. Bates, Vice Chairman
Robert D. McCarter, Hon. Secretary
The Woman's Section
No. 1 Madison Avenue, New York
Mrs. Lindon Bates, Chairman
Miss Anne Morgan, Treasurer
Mrs. August Belmont
Mrs. Edward R. Hewitt
Miss Mary Parsons
Mrs. William K. Vanderbilt
Miss Maude Wetmore
Miss Grace Parker, Secretary
Bankers
Guaranty Trust Co., 140 Broadway, New York

Subscriptions for the Local Committee May Be Forwarded to the Daily Press.

The spot-light of full publicity, **turned on a store, reveals** and places in that full light a store's defects—if it have defects. For example: If high prices prevail, or lines of goods are not kept up to date, the reader of the store advertisements knows it. It follows that advertising "pays" the store that renders real service—and would not pay for any kind of a **store.**

O'Hara and Wetmore to Appear On Second Day of Chautauqua

W. T. WETMORE—GEOFFREY O'HARA.

GEOFFREY O'HARA, Irish tenor and song writer, and W. T. Wetmore, impersonator, are coming to Chautauqua with their inimitable Irish songs and impersonations in dialect. Mr. O'Hara is the composer of several songs that have been sung around the world, among them "Tennessee, I Hear You Calling Me," and "Your Eyes Have Told Me." He scored an ovation a few years ago as soloist with the Ottawa Symphony Orchestra. Mr. Wetmore has made successful appearances in the Brooklyn Institute and in many cities throughout the country. His programs consist of literary masterpieces, New England legends, Hoosier dialect, gems of English and American literature, all abounding in the choicest humor.

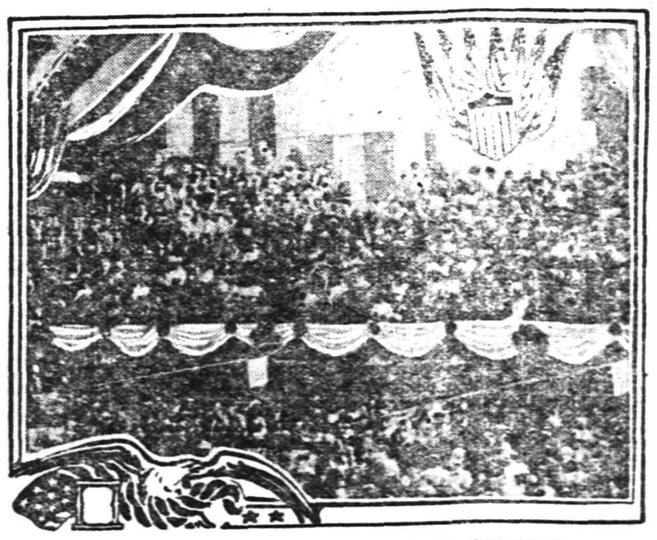

TYPICAL CONVENTION THRONG IN CHICAGO COLISEUM, WHERE REPUBLICAN NATIONAL CONVENTION WILL BE HELD

ALL IS NOT WORK AT CONVENTION WITH DELEGATES OF THE REPUBLICANS

Interesting Side Lights About Men and Women Who Had Lots of Fun at Chicago.

Only a Third as Many Colored Delegates This Year as There Were Four Years Ago.

AN interesting feature of this Republican national convention is the scarcity of color in the scheme of delegates.

Negro delegates have been seen on every hand at former Republican national conventions for years, but this trip they are few and far between. Such negroes as showed up were greeted with a handshake when they dropped in at the headquarters of the various candidates. They have been received with courtesy, told to come again whenever they felt like it and then have been passed along.

Gone are the days when the negro delegates were entertained lavishly, only to be taken in hand by representatives of each presidential candidate on a raise ante.

Four years ago, at this same Chicago, the negro delegates from southern states enjoyed the best the town could afford, and either the Taft or the Roosevelt headquarters — sometimes both—paid the expenses.

Only about twenty-five negro delegates in all have been elected to this convention—one-third the number in 1912.

This largely is because of the new basis of representation agreed upon by the Republican national committee for this convention, which reduced the allotment to the southern states.

In order to modify the feeling of the negroes, a few were squeezed into the delegations from northern states, but these men are decidedly of a different type from the southern beauty delegate. A sample is found in the New York delegation, where Charles W. Anderson of Manhattan, former collector of internal revenue, is an alternate at large.

Few Pickpockets.

Convention delegates or visitors from rural sections going to Chicago with forebodings of pickpockets and warnings against flimflammers have been treated to a surprise this year. Few cases of pocket picking have been found as yet, but there have been many startling discoveries of pocket stuffing. It was amusing to see several ardent Roosevelt men reach down into their pockets for coin and draw out in amazement handfuls of small blue tickets labeled, "Put on your overcoat and hustle for Hughes." The justice of the supreme court having no official boomer, it was impossible to find out who put the cards into the coats.

The Delegates' Wives.

One of the "convention wives" is nursing no delusions about the convention pleasures. "The convention wife," she said when found in one of the least crowded corners of the Congress hotel, "must have unfailing patience and understanding, more of it even than at home. If her husband forgets all about her, including his appointments with her; leaves her waiting for him in a hotel lobby for hours, neglects his meals and hers, stays out all night at a conference or caucus and lets her find or lose her way alone—well, she must simply accept it as all in the game and never let it ruffle her feelings."

Just then her husband appeared, and she acted naturally, but not as advertised. He was still listening to her when she pushed him out of sight and into Michigan avenue.

Owned Indiana's Vote.

W. H. Miller is of, for and from Ohio. As far as he is concerned Indiana is a barren wilderness somewhere off in the Rocky mountains. Lake Erie marks the jumping off place into the Arctic ocean, and Pennsylvania represents a negligible district on the east. He regards Cincinnati as the last thing on the south of anywhere.

He mopped his brow and dubiously trod the tiles in the Congress lobby. A Nebraska farmer was talking with a delegate from Indiana.

"There," said the Indiana person, pointing, "is W. H. Miller. He owns all the votes in Ohio."

"The dickens you say," observed the farmer, taking Miller in with a comprehensive optical survey. "I'd like to meet him."

"Come on," invited the Indianian. "He's like I tell you—owns all the votes in Ohio."

"Votes!" exclaimed the Nebraskan. "Never mind interducin' me. I thought you said 'oats.'"

Pepper Invented "Days Off."

Charles M. Pepper of the Root contingent is a newspaper immortal. Also he is a tradition and a landmark. He wears the laurel wreath of the gods of gossip, and there is a niche waiting for him in the heavenly gallery of journalistic fame.

Charles M. is the man who invented "days off" for morning newspaper men. Shall he be given three rousing ones and a tiger?

When Charles M. was a Chicago Tribune man thirty-three years ago it was the custom for all editorial employees to work seven days a week. But Charles M. had read somewhere, possibly in the Bible, that the world was made in six days. He tried it on the Tribune staff—the six day thing—and that schedule still sticks on every morning newspaper.

Along in the eighties Charles M. was regarded as the most punctilious person engaged in newspapering. Punctuality was not regarded as an enterprise of any note in those days, but Charles M. persisted.

One day he was an hour late. He apologized profusely, blushed very red and stammered a great deal.

"It won't happen again," he assured the managing editor.

"What was the cause?" demanded the managing editor in mock seriousness.

"Well, you see," stammered Pepper, "I stepped out to get married. It won't happen again."

Mr. Pepper has forsaken newspapering long since and has made fame for himself as United States tariff commissioner and in other capacities.

Looks Like a Rubber Plant.

In the lobby of the Congress there are several huge bronze jardinieres. They are some five feet in height and perhaps four feet in diameter at the center and taper to the floor. They each contain a rubber plant.

A houseman of the hotel approached one of these decorations with a large vessel of water and up ended his vessel into the jardiniere.

There was a shriek from the side lines.

"Hey, Tom, look out!"

The houseman looked around, frightened. An Oklahoma delegate in a settee laughed.

"By gum," said he, "I'd a swore you was pourin' water on Tom Smith. Tom's from McAllister, and he's a dead ringer for one o' them vases."

But in defense of Mr. Smith let it be written that he weighs only 300 pounds and doesn't resemble the bronze jardinieres at all.

Women Ask For T. R.

Mrs. C. H. Wharton, an attractive Seattle woman and president of the Womens' Roosevelt club, circulated among the Republican delegates a petition signed by 1,000 women of Seattle begging the convention to nominate Colonel Roosevelt. Mrs. Wharton has a faculty of keeping her eyes on Colonel Roosevelt's nomination and the delegates she is addressing at the same time. They are dark eyes. She negotiated for the privilege of introducing the petition on the floor of the convention.

Gardner's Comment.

Representative A. P. Gardner of Massachusetts, the original preparedness advocate in congress, who ran as a Roosevelt delegate in his state primaries and was defeated after Mr. Roosevelt announced that he did not indorse Mr. Gardner's candidacy, arrived in Chicago in jovial mood to work in behalf of the Roosevelt movement. Rumor says that he came after a conference with Mr. Roosevelt at Oyster Bay and at Mr. Roosevelt's suggestion.

"How is it going?" Mr. Gardner was asked.

"The whole city is for Roosevelt except the hotels in which the delegates are," he laughingly responded.

"Do you mean the hotels or the delegates are the exception?"

"You'll have to figure that out yourself. I am not going to say much just now after my experience in mussing things up in Massachusetts."

Paged Villa.

There was one mystery unsolved. A hotel page, brimful of good faith, swung solemnly through the crowded lobby and corridors of the congress for fifteen minutes, calling in ear splitting yells, "General Pancho Villa!" After wrestling valiantly during that time with the problem that has given so much pause to the United States army, the boy returned amid grinning crowds and reported to the desk that he couldn't find the general.

Weeks on the Job.

One afternoon two men were seated in the Congress hotel restaurant talking politics. In their conversation they referred to the fact they were convention delegates.

Political scouts working for the presidential boom of Senator John W. Weeks of Massachusetts overheard the conversation and butted into the game. On their invitation the delegates went upstairs to the Weeks headquarters and were entertained and fussed over by Senator Weeks and his colleagues.

"I surely would like to have you gentlemen vote for me in the Republican national convention," suggested Senator Weeks after the delegates had been treated to the fat of the land.

"We'd like to, senator," said one of the delegates, "but the fact is we are here to sit in the Progressive national convention instead."

After Weeks recovered he told his scouts to be sure they were snagging Republicans or else to head for home.

Your Next Tenant Is an "Ad-Reader"

The tenant to whom your property would be most valuable is a reader of the "To Let" advertisements.

If your advertisement is factful, definite and fully informing he will recognize it as meaning OPPORTUNITY to him, and he will lose no time in getting in touch with you.

But if your advertisement should be vague, uninforming and written with a ... space," it might not appeal of any personal interest at all.

PLAINFIELD PRESS COMPANY,

DISAGREE OVER MEXICAN PLANK

Fall Insists on Intervention Statement.

SURE TO BE BITTER FIGHT

Borah Fears to Bind Nominee of Convention—Senator From New Mexico Says Declaration Would Win Party Thousands of Votes—Agree on Other Main Points.

Chicago, June 7.—It is now certain that there will be a bitter and prolonged fight over the Mexican plank of the Republican platform.

The controversy will revolve around the demand made by Senator Fall of New Mexico that the Republican platform shall carry a straight out declaration in favor of intervention in Mexico.

This proposition will be fought by Senator Borah of Idaho. The two senators are members of the resolutions committee, which will frame the platform.

Opposing the recommendation for intervention made by his colleague, Senator Borah will urge the adoption of a plank expressing it to be the sense of the party that American lives and property should be protected wherever menaced, but specifically setting forth that in seeking to attain these ends in Mexico the United States should not, except in extreme necessity, interfere with the internal affairs of the country.

If the Fall plank is adopted Senator Borah will appeal for a reversal to the convention itself. On the other hand, if it is rejected it is understood Senator Fall will go to the convention for vindication of his judgment.

Nearly all Republicans appear to be in accord in the view that the Mexican policy is in bad odor with the country, but there are differences on the question as to whether it would be wise to declare for intervention in a political platform.

Fears to Bind Nominee.

Senator Borah is of the opinion that an assertion such as he favors is about all the Republican party should say on the subject in its platform. He is vigorously opposed to any declaration that would bind the nominee of the convention in case he is elected to a particular course of action.

Senator Fall makes the argument that intervention is inevitable and that the failure of the president to resort to such a course in his treatment of affairs south of the border presents the only clean cut issue upon which the Republicans can make a plea for the election of their presidential candidate this year. He will make a statement to this effect to the resolutions committee.

Senator Fall will point out that the Democrats will have a plank on "Americanism," a declaration in favor of preparedness and a plank favoring the passage of the administration tariff board bill now pending in congress. In other particulars, according to Mr. Fall, the Democratic code to be drawn at St. Louis will resemble the Republican platform now in the making.

Mr. Fall insists that an expression in the Republican platform recommending intervention in Mexico would win the party thousands of votes.

Agreed on Main Planks.

The general expectation is that the Mexican question as outlined will result in a lively scrap in committee and possibly in the convention. All are agreed that the platform shall say something about preparedness, "Americanism," the tariff and other questions, and there are differences on these only in regard to Mexico as to types to be employed.

In the case of Mexico, however, there is a divergence of opinion on a matter of policy, and each side is tenacious of its view. Statements made in the convention indicate that most Republicans firmly believe that the United States will be forced ultimately to intervene in Mexico, but many express the thought that it would be impolitic to hamper an administration with instructions that might not fit the case when the time came to act.

OKUMA DEATH REPORT FALSE

Japan's Prime Minister, Reported Slain Sees Emperor.

Tokyo, June 7.—The report circulated in the United States that Count Okuma, the Japanese prime minister, had been assassinated was without foundation. The secretary of Count Okuma said that the premier was hale and hearty and that he was then in conference with the emperor.

Weather Forecast.

Showers; fresh southeast winds, slight temperature change.

WEATHER EVERYWHERE.

Observations of the United States weather bureau taken at 8 p. m. yesterday follow:

	Temp.	Weather.
Albany	62	Clear
Atlantic City	62	Rain
Boston	58	Clear
Buffalo	58	Cloudy
Chicago	54	Rain
New Orleans	84	Clear
New York	67	Cloudy
St. Louis	58	Cloudy
Washington	70	Clear

SO THEY DO.

It is a sin to steal a pin,
So runs the ancient tale.
Most kleptomaniacs go in
Upon a larger scale.

MAGIC Straw Hat Cleaner 10c

Cleans the hat in a few minutes, without removing the band. Easy to use.

Each package contains enough to clean 2 to 3 hats, any kind of straw.

You can get the above only at

Schreiner Bros.
Prescription Pharmacy
Park Ave. and Second St.

HOTELS.

HOTEL WALDORF
HENRY WINDHAM, Prop.
144 EAST FRONT STREET.
Gottfried Kruger's Extra Beer on draught. Imported Wines, Liquors and Cigars. Hotel accommodations and private dining-room.

HOTEL SOMERSET
Newly Papered and Painted throughout. Toble Board and Rooms by Day or Week.
Piel Bros. and Kruger's Beer on draught.
W. G. FEASTER, Proprietor.
97 Somerset St. Tel. 991.

WEINMAN'S CAFE

NEW JERSEY CENTRAL

TRAINS LEAVE PLAINFIELD.

For New York—2.10, 3.42, 5.08, 5.40 (7.26 except holidays), 7.41, 7.44, (7.55 except holidays), 7.55, 8.12, 8.30 (except holidays), 8.37, 9.07, 9.37, 10.07, 10.37, 11.07, 11.37 a. m., 12.07, 12.37, 1.07, 1.37, 2.07, 2.37, 3.07, 3.37, 4.07, 4.37, 5.07, 5.37, 6.07, 6.37, 6.55, 7.22, (7.52 except holidays), 8.07, 8.37, 9.07, 9.37, 10.07, 10.37, 11.07, 11.37 p. m.; 12.34, 12.58, 1.49, 2.20, 2.25, 2.39, 2.55, 3.11, 4.01, 4.13, 4.36, 5.32, 6.25, 6.47, 7.41, 8.27, 9.27, 9.30, 10.15, 10.36, 11.43 p. m. Sunday—2.10, 3.41, 5.40, 7.23, 7.58, 8.52, 9.34, 9.40, 10.37, 12.12 p. m., 12.39, 12.58, 1.17, 2.09, 2.15, 2.55, 3.17, 4.29, 5.34, 6.57, 8.14, 8.13, 8.27, 8.35, 8.39, 9.27, 10.26, 10.36 p. m.

For Newark—5.08, 6.27, 6.55, (7.0. through train to Newark), 7.41, 8.36, 9.26, 10.26, 11.27 a. m., 12.34, 12.58, 1.49, 2.39, 3.11, 4.13, 4.36, 5.29, 6.25, 6.47, 7.41, 8.27, 9.30, 10.36 p. m. Sunday—7.23, 8.52, 9.34, 10.3. a. m., 12.39, 12.58, 1.17, 2.09, 2.55, 3.17, 4.29, 5.34, 7.14, 8.13, 8.35, 8.39, 9.27, 10.36 p. m.

For Easton, Bethlehem, Allentown and Mauch Chunk—5.18, *8.20, 9.44, 11.27 a. m., 2.00, 5.24, 5.44, (6.59 to Easton) p. m. Sunday—5.10, *9.44, 10.07 a. m., 1.58, 5.14, 7.05 p. m.

For Wilkesbarre and Scranton—5.18, 9.44 a. m., 5.44 p. m. Sunday—5.18 10.57 a. m., 5.44 p. m.

For Red Bank, Long Branch and Asbury Park, etc.—3.41, 8.12, (9.53 a. m. Red Bank), 11.27 a. m.; 12.34 Saturdays only), (12.58 Red Bank only), (3.11 Red Bank only), 4.13, 4.36, 6.25, 8.27, 11.43 p. m. Sundays—3.41, 8.52 a. m., (9.40 Red Bank only), (2.15 Red Bank only), 5.27, (8.13 Red Bank only), 8.35 p. m.

For Atlantic City—3.41, 9.53 a. m. (12.34 Saturdays only), 3.11 p. m. Sundays—9.40 a. m., 2.15 p. m.

For Philadelphia—6.38, 7.39, 9.02, 10.43, 11.54 a. m., 12.42, 1.54, 2.45, 4.45, 5.13, 6.47, 8.47, 9.46, 10.48 p. m., 1.29 a. m. Sunday—9.02, 9.33, 9.57, 10.39, 10.43, 11.41 a. m., 12.42, 1.44, 2.45, 3.42, 4.39, 4.45, 4.56, 5.29, 6.39, 6.47, 8.47, 9.46, 10.48, 11.54 p. m., 1.29 a. m.

For Baltimore and Washington.—Daily 9.02, 10.43 a. m., 12.42, 2.45, 5.45, 6.47 p. m. *Except Mauch Chunk.

ADVERTISEMENTS
—FOR—
NEW YORK HERALD, WORLD, TIMES, SUN, JOURNAL TELEGRAM, AMERICAN, BROOKLYN EAGLE, GLOBE
—AND—
NEWARK EVENING NEWS
RECEIVED
AT REGULAR OFFICE RATES.

PLAINFIELD DAILY PRESS
No Telephone Orders.
Cash Must Accompany Copy.

HEADQUARTERS FOR
GIBSON'S
RYE
E. C. WESTCOTT
115 East Front Street

Hoagland's Express
W. B. CARRHUFF, Successor.
FURNITURE AND PIANO MOVING
OFFICE, 124 WEST SECOND ST
Telephone 894.

Look For Green Taxis
PHONE 2418.
GASOLINE 24c.
FORD TAXI COMPANY
159 North Avenue.

TONY LUSARDI, JR.,
Successor to
B. KIVATINOS
Fancy Fruits, Choice Confectionery, Nuts, Cigars, etc. We make a specialty of Olive Oil.
211 W. FRONT ST. Tel. 886-W.

HODGE'S PHARMACY
Y. M. C. A. BUILDING
BELLE MEAD SWEETS
Telephone 62.

Blue Serges At Rothberg's

As a perennial candidate William Jennings Bryan has got nothing on a Blue Serge!

But in buying a Blue Serge, don't confuse the fabric with the fit, or the color with the cut—style is what you are after.

Rothberg's Blue Serges $15, $18, $20.

The higher they run, the better they get, of course, but we have no apologies to offer even for our $15 numbers, which are great value in blue serges at that price and give a good idea of what a man can expect at higher figures.

Rothberg's
"Things Men Wear"
Stein-Bloch Smart Clothes.
206 W. Front St.
Plainfield, N. J.

PLAINFIELD THEATRE
THE BEST IN VAUDEVILLE
Matinee Daily—5c and 10c.
Evening, 7 to 11—10c, 15c, 25c

TODAY—Last Times
ZARA CARMAN TRIO
A Day at Hirams
THE IMMIGRANT
With Joe Kane & Lew Kraus
4 OTHER HIGH CLASS ACTS 4
Latest Feature Photoplays
TONIGHT IS
AMATEUR NIGHT
Don't Miss the Fun

Tomorrow, Friday, Saturday
The Minstrel Comedians
THE SEVEN CORKERS
5 OTHER BIG FEATURES 5
And Latest Photoplays
Including
"THE IRON CLAW" No. 15.

Best Show in Town

ASTOR THEATRE
TODAY
CONSTANCE COLLIER in
The Spectacular Production
"THE CODE OF MARCIA GRAY"
In 5 parts, and the added attraction
"WHO'S GUILTY?"
Featuring Tom Moore and Anna Nilsson.

We will also show the first episode of BILLIE BURKE in
'GLORIA'S ROMANCE'
Which will be an added attraction here every Thursday, each episode being complete in itself; don't miss this treat.
A cool, comfortable theatre to sit and enjoy photoplays without any dampness of any sort, but dry and pleasant.

We Give Travelstamps.

REMEMBER
to consider QUALITY as well as PRICE in placing your order for the winter supply of coal.

This company features the famous "Plymouth" coal—high in heat units—low in ash and clinker. Are you getting an equally good grade?

Be sure the coal you buy will give you the heat you pay for.

BOICE RUNYON CO.
Established 1837.
Park at North Avenue
Coal, Lumber and Masons' Materials.

Coats, Suits and Dresses
Wonderful Values
Best Quality—Latest Styles
Furs Stored for the Summer
S. HIRSCH
403 WATCHUNG AVENUE.

—If you have something to rent, you have something to advertise—and something that it will pay you to advertise adequately and persistently.

POLICE CHIEFS HOLD CONGRESS

Twenty-third Annual Convention Begins at Newark.

NEARLY 300 ARE PRESENT

Friday to See Contest For Presidency of Association—Long of Newark and Petersen of Oakland, Cal., Are Candidates.

Newark, June 7.—Big chiefs and little chiefs, physically speaking, but their size in many instances believing the importance of the cities over whose destinies in crime prevention they preside, are in session at the Robert Treat hotel at the twenty-third annual convention of the International Association of Police Chiefs.

The session is to last until Friday afternoon, when what promises to be a lively feature of the meeting will be staged. This will be a showdown as to whether Chief of Police Michael T. Long of this city, a comparatively new member of the organization, or Chief W. J. Peterson, first vice president, from Oakland, Cal., is to head the organization during the coming year.

The New Jersey chiefs have declared for Long, but Peterson's friends, busy as bees during the last two days, have been devoting their energies to rounding up all the forces outside of this state. There are more than 300 votes in the association, a majority of which will be sufficient to name the man. Of this number about seventy represent New Jersey's strength in the convention.

The chiefs, many of them accompanied by their wives and families, were more than half an hour late assembling for the opening session. Renewal of acquaintances had kept the delegates busy in the corridors. The international features of the convention were somewhat limited in the convention owing to the European war.

But one delegate came from Canada, the only territory covered by the association that might be classed as in "war zone." He is A. P. Sherwood of Ottawa, the fifth vice president of the association.

With the invocation by Rev. Edward F. Quirk, one of the police chaplains of the city, Chief Long was introduced by former Chief Michael Regan of Buffalo, the president of the organization. The local chief welcomed the delegates on behalf of the Newark police department and presented Police Judge Charles C. Pilgrim as the representative of Mayor Raymond, who is in Chicago.

Judge Pilgrim, after paying tribute to Chief Long, congratulated the chiefs on what he characterized as a change in the police attitude toward society and vice versa. He declared that the prevention of crime today is not so much by means of punishment as by kindness.

The judge said he had acquired sufficient knowledge since his assumption of his duties on the bench to warrant him in saying that the chiefs of police are an important factor in bringing about the more charitable way of handling crime and criminals.

SET TARGET PRACTICE DATE.

Sea Girt to Be Open to Civilian Clubs on July 3.

Trenton, June 7.—Members of civilian rifle clubs and others desirous of receiving instruction in the use of firearms will be given opportunity to do so at Sea Girt rifle range between July 3 and Sept. 16. Arrangements for such practice have been completed by Adjutant General Wilbur F. Sadler, Jr., in accordance with the recommendations contained in his annual report submitted in November to Governor Fielder.

General Sadler has made several trips to Washington with a view to having a company of marines detailed for duty as instructors and to take care of the messing of civilians desirous of remaining in camp, but was compelled to abandon these plans because of the demands upon the marine corps for service elsewhere.

PENNINGTON TERM CLOSES.

Frelinghuysen Addresses Graduating Class of Twenty-four.

Pennington, June 7.—The graduating class numbering twenty-four, the seventy-eighth annual commencement of the Pennington school took place in the Shaw Memorial chapel. The address to the class was delivered by President Joseph S. Frelinghuysen of the state board of education. The salutatorian was Raymond S. Stites of Providence, R. I., and the valedictorian was Justin Cox of Pennington.

The program included an organ solo and a piano solo by Miss Alice Hoffman, an oration by Harry N. Stark of Brooklyn, a farewell address to the graduates by the headmaster, Frank MacDaniel, and the presentation of diplomas by Dr. A. E. Street, president of the board of trustees.

Edward L. Dobbins Dead.

Morristown, N. J., June 7.—Edward L. Dobbins, first vice president of the Mutual Benefit Life Insurance company of Newark, died at his home here at the age of seventy-eight.

LOCAL STUDENT GRADUATED.

Included among the students of Buffalo University graduated last week is Theodore Champlin, son of Mr. and Mrs. E. F. Champlin, of Union street, this city. Mr. Champlin was graduated from the dental department of the university. The Plainfielder is a graduate of the Plainfield High School, having received his diploma from the local institution in 1912.

THE world's greatest scientists write the strongest arguments advocating BEER as the HOME BEVERAGE. The following is an excerpt from the London Lancet signed by sixteen eminent medical men:—

"Alcohol is a rapid and trustworthy restorative. In many cases it may be described as life preserving, owing to its power to sustain cardiac and nervous energy. We hold the universal belief of civilized mankind that as an article of diet the moderate use of alcoholic beverages for adults is beneficial. This statement represents the opinion of leading clinical teachers, as well as medical practitioners."

Prof. Foster, of London, England, formulated the following statement, which was signed by sixty-two of the most eminent physiologists:—

"The results of careful experiments show that alcohol taken in moderate quantities is oxidized within the body and so supplies energy like common articles of food."

These men know from personal experience that when properly used beer is the one beverage that builds up, conserves, aids, repairs and strengthens the body and is beneficial to the human race.

You can feel sure that you have chosen the IDEAL HOME TEMPERANCE BEVERAGE when you select

RUPPERT'S
Knickerbocker
The Beer That Satisfies

It is produced from the finest materials by experts, under constant scientific supervision, in the finest brewhouse on earth.

Every possible precaution is taken in the brewing and bottling, and as a result Ruppert's Knickerbocker Beer is unsurpassed as a safe and nourishing beverage.

In Bottles and on Draught *Bottled at the Brewery Exclusively*

The Jacob Ruppert Brewery
Third Avenue, 90th to 92d Street, New York

HILLSIDE CEMETERY ASSOCIATION

Plainfield, N. J., June 1, 1916.

The annual meeting of the Hillside Cemetery Association for the election of trustees and for the transaction of such other business as may be brought before it will be held at the office of the Association, corner of Park Avenue and Fourth Street, on Tuesday, June 13th, 1916, at 8 o'clock p. m. The polls will be open one hour.

A. GILBERT, Secretary.

6-1 7 12

JOURNALISTIC OPINIONS

Where Saunders Stands.

William L. Saunders must have been misrepresented when, a week or two ago he was quoted as saying that he intended to support Joseph S. Frelinghuysen, a Republican, for the United States Senate. What he no doubt said was that he would not support James E. Martine, and the reporters regarded this as a declaration in favor of Frelinghuysen. The story excited considerable comment, because Mr. Saunders himself had been prominently mentioned for the senatorship.

The comparisons made of Senator Martine's course in deserting President Wilson are so apt that no one can fail to appreciate them—the football player who refuses to do teamwork, the baseball player who will take no coaching, and the soldier who refuses to obey orders or who expresses conscientious scruples against firing upon the enemy—these are no worse than the Democratic United States Senator who deserts his party's leader "during an important and serious crisis in national and international affairs."—Trenton Times.

SUFFRAGISTS THREATEN.

Say Convention Must Advocate the Federal Amendment.

Chicago, June 7.—The rival suffrage legions assembled under the banners of the Congressional union, sponsor for the new woman's party, and the National American Woman Suffrage association are ready for their assault on the resolutions committees of the Republican and Progressive conventions.

Mrs. Harriot Stanton Blatch, chairman of the resolutions committee of the new party, voiced in convention a threat of political enmity unless the federal amendment proposing the enfranchisement of women is indorsed by the Republicans and Progressives. The national organization prepared a suffrage plank not quite as aggressive, which they demand the older political parties shall incorporate in their platforms.

PRAYER SERVICE.

A prayer meeting will be held at the home of Mrs. William Hadley, 529 East Second street, tomorrow evening at 8 o'clock.

SUMMER FURNITURE

HAS BEEN GETTING SO MUCH BETTER AND NICER EACH YEAR THAT OUTDOOR FURNISHINGS ARE NOW AS ATTRACTIVE AND NECESSARY AS THOSE INSIDE. WE WOULD ADVISE EARLY BUYING WHILE THE STOCKS ARE COMPLETE; THE SEASON IS SHORT AND THE BUYING FAST.

Vudor Porch Shades
The one really good shade, does not fade; always pulls easily and wears longer; all regular sizes in stock. Prices
2.50 TO 7.75

Good Refrigerator
Many new improvements, making them more sanitary and your ice bill will be less, too. Prices—
6.98 TO 48.50

OUR AWNINGS AND WINDOW SHADES are RIGHT IN QUALITY and PRICE

Summer Rugs
Most unusual designs and colorings; different patterns on each side; suitable for either inside or porch use; all regular sizes.
2.98 TO 9.98 Each.

Reed and Willow Chairs..$2.98 to $10.98
Maple Chairs .....$1.25 to $3.98
Tables to match.....$2.98 to $6.98
Lawn Settees 98c
Lawn Swings, 4-passenger..... $6.00

Couch Hammocks
Many new designs and novelty stripe coverings; good mattress and guaranteed springs; just what you need for the hot days coming.

Prices .....$6.98 to $19.00
Frames .....$2.75 to $3.98
Green and Natural Porch Screens—
$1.15 to $3.50
Screen Doors .....$1.25 to $3.50
Window Screens .....25c to 60c
Mattins, 3x6 feet, each.....49c

SHIRLEY & JOHNSTON
The Quality Home Furnishers JOHN S. JOHNSTON, Prop.
BABCOCK BLDG. :: W. FRONT STREET

Glass, Mirrors
ONLY CONCERN IN PLAINFIELD SPECIALIZING IN THIS LINE.
We furnish and set Plate Glass Fronts, also Mirrors of all sizes and shapes. Old Mirrors re-silvered.
Glazing in All Its Branches.
B. GORKIN
43 SOMERSET STREET
Phone 344

ESTATE OF JANE ANNE DOBSON COLE, Deceased. Pursuant to the order of George T. Parrot, Surrogate of the County of Union, made on the twenty-fourth day of April, A. D., 1916, upon the application of the undersigned as executrices of the estate of said deceased, notice is hereby given to the creditors of said deceased to exhibit to the subscribers under oath or affirmation their claims and demands against the estate of said deceased within nine months from the date of said order, or they will be forever barred from prosecuting or recovering the same against the subscribers.

MARGARET THOMPSON,
REBECCA DOBSON,
Executrices.

Swackhamer & Bird, Proctors,
Plainfield, N. J.
4 26 9w. Fees $11.10.

—Have the facts about that property you want to sell been given, fully and repeatedly, to the readers of this newspaper?

Steady Work for Good Men

A limited number of men can secure positions as motormen or conductors on Public Service Railway by applying at Waiting-room, Watchung Avenue and Fourth Street, Plainfield, any week-day between 8:30 and 10 A. M.

All-year jobs at good pay.

Don't you think, judging by the interesting store advertisements printed today, that a visit to some of the stores just now might be interesting as well as profitable to you?

It is proper that the housewife should know as much about the business of buying for the home as her husband knows about the business in which he earns his income.

EVERYBODY LIKES MUSIC

Ole Theobaldi, Court Musician.

and the COMMUNITY CHAUTAUQUA

Is going to be turned into a veritable musical festival! If you should buy a season ticket, paying the regular price for it, and hear ONLY the music, you'd be abundantly satisfied.

TEN MUSICAL PROGRAMS

LET'S look at the Chautauqua from the standpoint of music alone. There will be ten great musical programs.

THE AMERICAN QUARTET

And Clayton Conrad, Cartoonist, Will Open the Chautauqua

Perhaps the best organization of its kind in existence. They comprise both a singing and an instrumental quartet. Their voices harmonize perfectly. The cartoons by Clayton Conrad, newspaper cartoonist, are a distinct feature of their work. He uses two easels and draws life size pictures of types of men and women as he talks.

O'HARA AND WETMORE,

each a "whole show in himself." Geoffrey O'Hara is a song writer and Irish tenor. Two of his best known songs are "Tennessee, I Hear You Calling Me," and "Your Eyes Have Told Me." You've heard them and perhaps sung 'em. O'Hara scored a great success as a soloist with the Ottawa Symphony Orchestra in Canada. W. T. Wetmore, impersonator, has done big things in musical comedy and has appeared with success in the Brooklyn Institute. Many of his impersonations are in dialect, and most of them are humorous.

THE DUNBAR SOUTHERN SINGERS

in songs of the southland, one of the famous Ralph Dunbar organizations that has won a high place in Chautauqua circles. Charles Frink, banjoist, will delight you with a number of old darky melodies, sung to the accompaniment of his banjo. "Get on Board the Gospel Train" and other old time favorites will be sung.

VICTOR'S FLORENTINE BAND AND NEAPOLITAN TROUBADOURS

If any one day stands out above all the others it is obviously Band Day. The band has made successful tours over the Chautauqua circuit and is one of the most notable organizations appearing among the Chautauquas. The Troubadours, wearing the garb of Italian street strollers, will sing the songs of their native land with tambourine, banjo and other accompaniment. It will be a great event! Remember, the fourth day.

OLE THEOBALDI,

Wizard Norwegian violinist, and his two assisting artists, Mme. Florence Alice Stitzel, operatic soprano, and Mlle. Helen Kelere, pianist. Theobaldi has been court musician to the imperial families of Russia, Sweden and Denmark and has received more than sixty medals and court decorations. The instrument he plays is more than 300 years old and is valued at $25,000.

YOUR SEASON TICKET

will make [illegible] musical numbers cost 20 cents—or less. Average it up for yourself. Besides, there are the lectures and the purely ENTERTAINMENT features that we haven't even mentioned! Don't you think TODAY would be the time to get that season ticket? Talk to some of the business men about it.

Plainfield Souvenir Book

A WORK OF ART

The Most Beautiful and Complete Book of Plainfield Ever Issued--One Should be in Every Home--Send Them Away to Your Friends.

Price 25 cents

ON SALE AT

DAILY PRESS OFFICE
LAING'S BOOK STORE
BROWER'S STATIONERY STORE
OLMSTEAD'S STATIONERY STORE
COURIER-NEWS OFFICE
ESTIL'S BOOK SHOP
A. E. FORCE & CO.
PAUL R. COLLIER

10 Cents Worth Cooking Convenience

When you know what a big convenience Sterno Canned Heat is you'll keep several tins on hand all the time. It has liquid alcohol beat forty ways. For instance, it's safer because it can't spill, and is non-explosive. It's cleaner and—oh, get a can and just see for yourself. But get the genuine with Red Label and grooved can.

H. E. Gayle Hardware Co.

General Hardware and House Furnishings.

Tel, No. 398. Front St. and Park Ave.

If you are a student of the "ads" you KNOW WHAT IT OUGHT TO COST.

Before you have followed the plan of reading the ads for very long you become an EDUCATED judge of values. This education must be kept up to the hour.

GENERAL LEONARD WOOD.

Suggested as Republican Candidate For Presidency.

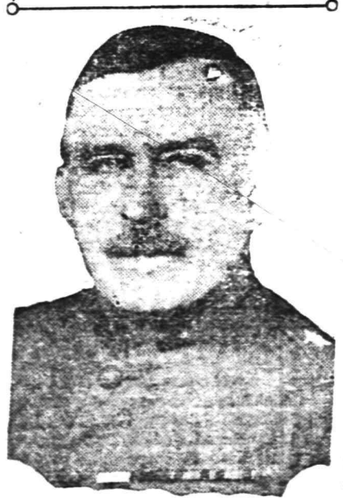

Photo by Clinedinst.

That Theodore Roosevelt will support General Leonard Wood for the Republican nomination if his name comes seriously before the convention is the news that emanated from Oyster Bay. It came from two of the colonel's visitors. He made the statement to them, they said, in the course of a general conversation.

BULL MOOSE TO NAME COLONEL

Delegates Insist on Making Nomination.

ROOSEVELT MAY REFUSE.

Republican Party Leaders Believe Candidacy Will Go to Hughes, Root or Harding—Sentiment For Justice Appears to Be Gaining Strength. Harmony Plans Fall to Ground.

Chicago, June 7.—It now depends entirely upon Colonel Roosevelt whether there is to be a third ticket in the field and a repetition of the political history of 1912.

The leaders of the Progressive party have worked hard to stem the tide in favor of Mr. Roosevelt that has been rising within their own ranks and to bring about a delay in the bull moose nomination until the Republicans have had an opportunity to act. Mr. Roosevelt's lieutenants have failed in their efforts, and they practically have thrown up the sponge.

They have agreed to proceed to the nomination of Colonel Roosevelt in the ordinary course of convention business, which means that the ex-president will be named by the bull moose probably on Friday of this week and not later than Saturday.

As there is little likelihood of the Republican convention making a choice before Saturday, Mr. Roosevelt will probably have been named by the Progressives before the Republican nominee has been determined.

The failure of the bull moose leaders to put off their nomination until the Republicans have acted was only one of several unfavorable developments which upset temporarily at least the harmony program.

Depends on T. R.'s Attitude.

Nobody in Chicago has been authorized as yet to announce what Colonel Roosevelt's attitude will be toward the action of the Progressive convention, but his closest friends were saying positively he will not accept such a nomination. The action of the Progressive delegates in running away from the control of George W. Perkins and other Progressive leaders was the most important development in the general situation.

On the Republican side of the fence Justice Hughes was still leading the field, with his opponents conceding him 270 votes and the Hughes managers claiming at least 350 on the first ballot.

Developments indicate a steady growth of the Hughes sentiment, and unless the so called state favorites can get together on some one candidate the drift is pretty certain to be toward the justice after the first ballot. Hughes managers and some of the old time leaders believe he will be nominated by the third ballot at least.

The feeling among party leaders is that the Republican nomination will be won by Justice Hughes or Elihu Root or Senator Harding of Ohio. If the Hughes strength disintegrates it is likely to go either to Mr. Root or Senator Harding. A strong effort was put forth in the interest of both of these men, but it was acknowledged that little headway had been made for them.

But the fact of the matter is that the old time leaders cannot deliver the Republican convention to Mr. Roosevelt even if they desired to do so. Senator Penrose told George W. Perkins this most emphatically when Perkins sought the aid of Penrose in obtaining the Pennsylvania delegates for Roosevelt.

Feeling Against Roosevelt.

One of the surprising things about this big gathering of Republicans is that there is so little sentiment among the delegates in favor of Colonel Roosevelt. There is no longer any doubt that Colonel Roosevelt's lieutenants have been shocked by this development. There is a strong undercurrent among the delegates against even considering Mr. Roosevelt as the Republican nominee.

Mr. Perkins finds himself in virtually the same position that the Republican leaders are in. They have a convention on their hands, but will be unable to deliver the delegates to Roosevelt even if they so desired. Mr. Perkins also has a convention, but he cannot deliver the delegates. It looks as if both the Republican and the Progressive assemblies this year will be run by the delegates themselves.

Jersey Delegates Act.

Impressive evidence of the disposition of the delegates themselves to take a hand in managing the affairs of the Republican convention was found in the action of the New Jersey delegation. This delegation apparently had made up its mind that the leaders were hopelessly blocked in their efforts to bring about a harmonious understanding with the Progressives and they adopted a resolution requesting the appointment of a committee to confer with a committee from the Progressives on the question of harmonious action.

This independence on the part of the delegates was staggering to some of the old guard leaders, especially to Franklin Murphy, the supposed leader of the Jersey delegation, who had not even been consulted with regard to the action of the delegation.

The attitude of the Republican delegates is shown in more ways than one. The headquarters of old guard, which four years ago were packed daily with men seeking instructions as to how they should vote, are now only moderately filled.

Expect T. R.'s Refusal.

Many Republicans who have been cooperating with Perkins in an effort to bring harmony into the situation, despairing of heading off the nomination of Roosevelt by the bull moose, tried to make the best of it by arguing that after all it might be the best solution of the problem. They contended that Mr. Roosevelt would not take the nomination and that his refusal would give the bull moose convention an opportunity to turn in and indorse the Republican nominee after the colonel had eliminated himself.

Some Republicans were inclined to regard the latest developments in the Progressive camp with suspicion, believing they might be part of the general plan to force Roosevelt's name before the Republican convention. There is no doubt, however, of the sincerity of the effort that Mr. Perkins has made to control the bull moose and of his failure to do so.

If the bull moose delegates adhere to their plan to nominate Mr. Roosevelt before the Republican convention has acted every vestige of a chance that the colonel may have had in the Republican convention will, it is contended, be dissipated. The colonel's advisers in the Progressive ranks and his friends in the Republican party admit that his cause will be absolutely hopeless once he has been named by the Progressive convention.

Republican delegates will not consider becoming the tail to the Progressive kite. William Loeb, Jr., George von L. Meyer and the other Roosevelt lieutenants realize this and used it unsuccessfully as an argument against action by the Progressive convention. Colonel Roosevelt's most intimate advisers, it is said, are certain that he will realize the situation and will come to their support by refusing to accept the nomination or possibly making some move to head it off.

Depended on Penrose.

The Roosevelt people in seeking Republican votes have been depending chiefly upon Senator Penrose. Details came to light in a story told of a conference in a suburb of Chicago which was attended by Senator Penrose, Senator Smoot, ex-Senator Hemenway of Indiana, Mr. Perkins and one or two other Progressive leaders.

At this meeting Mr. Perkins urged that four or five of the big Republican leaders declare for Colonel Roosevelt. He contended that such a declaration would swing the Republican convention to the ex-president. Senator Penrose replied that not even declarations by forty or fifty Republican leaders could swing the convention to Colonel Roosevelt.

Mr. Penrose called upon Mr. Perkins to show him how the seventy-six delegates from Pennsylvania could bring about the colonel's nomination. Mr. Perkins was not able to show more than 135 delegates as the colonel's maximum strength in the convention. Then the possibility was considered of the Republicans and Progressives getting together on some other candidate except Hughes, but Mr. Perkins could not promise a Progressive indorsement.

Details also became known of a conference between the representatives of the allies in an effort to agree on some one candidate from among their number in opposition to Hughes. At this meeting it was conceded that Hughes would have at least 270 votes on the first ballot.

It was pointed out that he would have more votes than any other candidate and that for the allies to accomplish anything they would have to hold their entire strength after the first ballot. It is understood that one of the parties to the conference proposed that they determine by lot which candidate among the favorite sons should remain in the fight after the first ballot, the others withdrawing and throwing their strength to him.

This proposal started a wrangle, which ended, as all conferences of this character recently have ended, in a failure to reach any agreement.

GEORGE B. CORTELYOU.

To Fight For Roosevelt at the Republican Convention.

Photo by American Press Association.

George B. Cortelyou, for years a prominent figure in political and financial circles, is speeding to Chicago, after a long and important conference with Colonel Roosevelt, to direct an eleventh hour fight to obtain for the colonel the Republican nomination for president.

—Most of the readers of this newspaper know a bargain when they read about it. Are you advertising the car?

AN ORDINANCE

To Prohibit the Unlawful Sale of Spirituous and Fermented Liquors.

The Mayor and Council of the Borough of North Plainfield, do enact as follows:

Section 1. That no person or persons shall, without a license for that purpose first had and obtained, expose for sale, sell or dispose of, or cause or permit to be exposed for sale, sold or disposed of, directly or indirectly, within the borough, any vinous, spirituous or malt liquors, wine, rum, gin, brandy or other ardent spirits, or any composition of which any of the said liquors shall form the chief ingredient; and any person convicted of a violation of any of the provisions of this section shall be fined in any sum not exceeding One Hundred ($100) Dollars, or imprisoned in the borough lockup or the County Jail of the County of Somerset, for any term not exceeding sixty days, or both so fined and imprisoned, in the discretion of the Court.

Section 2. That this ordinance shall take effect on the First Day of July, Nineteen Hundred and Sixteen.

Approved June 2, 1916.

WILLIAM L. SMALLEY, Mayor.

Attest: FREDERICK A. MARTIN, Borough Clerk.

SUMMER FURNITURE

In selecting your Summer Furniture it is your place to see that you get the latest styles and the best made for the least money. We are showing a very large stock of Summer Furnishing from which it is very easy for you to make your selection.

Porch Hammocks

Heavy duck sides and wind shield. Nice tufted mattress and good strong spring seat.

Prices.....$6.25, $7.50, $8.50, $10, $12.50, $14
Iron Hammock Stands .....$3.25 and $4.00

Porch Rockers

High Back, Double Reed Seats.....$2.50
High Back, Double Reed Seat and Back.....$3.50
Low Back, Double Reed Seat and Back.....$2.05
Low Back, Double Reed Seat $2.25
Other Chairs and Rockers.....$1.15, $2.00 to $8.00

Porch Screens

The latest in Porch Screens; the kind that will give the best service; sizes 6x8 feet; prices.....$3.50 to $4.50

See Our Complete Line of Porch Rugs.

Why Not Get a Nice Gas or Oil Stove?

Our Easy Payment Plan

Enables you to furnish your room or house at a very low price without paying for it all at once. All we ask is a little down and a small payment each week.

Come in and get our prices and terms before you select your goods elsewhere.

MIRON & LIFSON

134 E. FRONT ST. PLAINFIELD, N. J.
165 First St., Elizabeth
STORE OPEN EVENINGS FREE AUTO DELIVERY

PROCTOR'S

If You Want to **KEEP COOL** Go to Proctor's

One Day Only—TODAY—One Day Only

THEDA BARA IN THE ETERNAL SAPHO

6—Powerfully Dramatic Parts—6
A clean and wholesome photoplay, teaching a great moral

The Fifteenth Episode of
"THE IRON CLAW"

THURSDAY
Thomas H. Ince Presents
WILLIAM COLLIER
The Renowned Comedy Star
in
"THE NO GOOD GUY"
"A DASH OF COURAGE"
Keystone Comedy

FRIDAY
Jesse L. Lasky Presents
LOU TELLEGEN
in
"THE UNKNOWN"
A thrilling and rapid fire romantic drama, punctuated with splendid acting by an excellent cast.

STARTING TUESDAY, JUNE 13,
And Every Tuesday Thereafter
THE SECRET OF THE SUBMARINE
The Film Novel of the Hour

LADIES'—AFTERNOONS 2

Coal Prices Will Be Advanced June 1st

CONSUMERS COAL COMPANY

By placing your order for Coal before June 1st, 1916, will mean quite a saving on your fuel bill.

Our Coal is the best that can be obtained and a fresh supply just received.

[illegible] on the old price [illegible]

Thanking you for your past orders we solicit any additional business on the merits of our Coal.

CONSUMERS COAL CO.

Tel. 66 225 Madison Ave.

If it's advertised today it is likely that it is of timely interest to you today.

Sometimes a store will decide to perform a real "stunt" in value-giving on some special line. You may be sure that in all such instances the ad-readers will have earliest knowledge of the details.

Plainfield Daily Press

Published Daily except Sunday, by the PLAINFIELD PRESS COMPANY, 193 North Avenue.

Entered at the Plainfield, N. J., Postoffice as second class mail matter.

Leslie R. Port, Managing Editor.

TELEPHONE PLAINFIELD 3000.
Private Branch Exchange connecting all departments.

Two cents a copy. Ten cents a week. $5.00 a year in advance. Delivered by carrier or by mail. No extra charge for papers mailed to points in the U. S. and Canada.

Any subscriber failing to receive a sing.. ssue will confer a favor by notifying the business office.

Advertising rates mailed on application. Copy for change of advertisements to ensure change for same day must be at the office by 9 a. m.

PLAINFIELD, NEW JERSEY, JUNE 7, 1916.

HUGHES HAS SPOKEN!

Hughes has spoken. In an address to a class of schoolgirls Monday he defined his position on the one great topic of the day, and it is purely American. Justice Hughes talked of nothing of political importance, except patriotism, but in his few clear, concise remarks he declared for everything for which a President should stand. The speech will not win him the good graces of the Progressive convention delegates, as they are still for Roosevelt, but it makes those who feel that his nomination is inevitable accept this thought with a great deal of satisfaction heretofore missing.

He said: "The flag is the symbol of our national unity, our national endeavor, our national aspiration. It tells you of the struggle for independence, of union preserved, of liberty and union one and inseparable, of the sacrifices of brave men and women to whom the ideals and honor of this Nation has been dearer than life.

"It means America first; it means an undivided allegiance; it means America united, strong and efficient, equal to her tasks. It means that you cannot be saved by the valor and devotion of your ancestors; that to each generation comes its patriotic duty and that upon your willingness to sacrifice and endure as those before you have sacrificed and endured rests the national hope.

"It speaks of equal rights; of the inspiration of free institutions exemplified and vindicated; of liberty under law intelligently conceived and impartially administered. There is not a thread in it but scorns self-indulgence, weakness and rapacity. It is eloquent of our common interests—outweighing all divergences of opinion—and of our common destiny.

No American can refuse to indorse that, and no man who believes it can go far wrong in the execution of a public trust.

• • • • • •

The greatest individual loss of the war has come to England in the death of Earl Kitchener. German submarines struck their hardest blow here, for they removed the British War Lord, the man who raised England's formidable army. But they struck too late. In a way Kitchener's work is done. When the war came England faced a crisis in the inadequacy of her army and the unpreparedness of her able-bodied men. The answer was Kitchener and how he mobilized, drilled and equipped a greater army than the world had ever known before in the past months is already history. It seems that he was not the man to lead this army to victory, and already he had brought about serious misunderstandings and some friction. Now another must be called to use the gigantic tool that the hand of "K of K" has welded. England faces another crisis. When the last one came she produced Kitchener. Is there another man waiting? On the answer to this hangs victory or defeat.

• • • • • •

The Standard Aeroplane Company is a Plainfield plant and it wants to remain here. Its officers ask nothing except that which should be guaranteed to every industry of the city, and local business men who want to see the community grow should make an organized effort to see that the plant becomes a happy and contented member of the Plainfield family. The loss of its removal would not be made up by the coming of a dozen new enterprises of the same magnitude.

• • • • • •

Gen. Wescott says he cares no more for the nomination for Senator from New Jersey than he does for the "breeze that is blowing through my thin locks of hair." Maybe not, but he is going to miss a lot of good breeze this summer while he is out working in the hot sun arguing for votes.

• • • • • •

Senator Hennessy, in retiring from the race for the Democratic nomination for Governor, says the Democratic party needs an awakening. We know of nothing that puts a party on its feet with eyes wide open so quickly and effectively as a good sound walloping at the polls.

• • • • • •

If there was such a thing as a Newspaper Union the one that is paying Bryan to air his views on politics through its columns would be dropped in disgrace.

• • • • • •

Low visibility is the disease that strikes the Old Guard when they attempt to see Roosevelt as the Republican nominee.

• • • • • •

The answer to the demand of Netherwood for an automobile fire engine is still—not.

BIG CHORUS FOR Y. M. C. A. MEETING

Biederwolf Songs for Men When They Meet Sunday Afternoon.

Every man in the city, particularly those who were at all interested in the Biederwolf meetings, should make it a point to attend the big men's meeting to be held in the Y. M. C. A. auditorium Sunday afternoon, when John Callahan, chaplain of the Tombs Prison, New York, is to speak. There will also be a number of attractive musical features. The Dutch Arms Orchestra will assist in the song service, while about 150 men of the Biederwolf Chorus Choir will lead the singing. The meeting will begin at 3:30. All men having Biederwolf song books should bring them.

N. P. H. S. NOTES

The junior class has completed all arrangements for the senior banquet which will be held tomorrow evening in St. Vincent's chapel. The third year classmen are preparing to give the prospective graduates one of the best suppers presentable and to accomplish this end have asked the Parent-Teacher Association to serve it. The committee in charge comprises: Katharine Brittings, Lillian Spencer, Robert Daly and Andrew McDonough.

President Dilts, of the senior class, has revised the committee in charge of the class day program, appointing Margaret Ewart as chairman and Emily Pleydell, Bertha Boylan, Martin McDonough and Warren Townley. The class will hold a meeting shortly, at which time the class flower and motto will be selected, while Sherman Chandler will submit the class song, which he wrote, for approval.

A new but practical subject will be added to the school curriculum commencing next fall. Miss Mohring, head of the science department, has decided to teach household chemistry to those pupils who do not elect chemistry proper, but wish to indulge in practical applications necessary in the household.

Deviating from former customs, the graduating class has decided to present the school with the class banner of blue and gold.

The armlets and hats, consisting of the school colors, have arrived and have been distributed among the pupils.

The girls' basketball team of North Plainfield High School and their guests were the hosts of the Misses Edna French and Ethel Barnard, the last named being the coach, at a picnic held on the crest of the Watchung Mountain, Monday afternoon. The mountain was graced with the presence of the twenty young frollickers.

STRAWBERRY FESTIVAL.

The annual strawberry festival of the Band of Workers, Class 2, of Trinity Reformed church, will be held in the Sunday-school room Thursday night, June 15. The Dutch Arms orchestra will furnish the music for the evening.

—Press want ads. pay.

On the Spur of the Moment

by Roy K. Moulton

Can't Blame Him.

He got aboard the car and chose an isolated place,
And guarded well the basket that he held upon his knees,
Regarding with suspicion every new arrival's face,
And grew extremely nervous when the crowd began to squeeze.
He held his treasure closely, watching over it with care;
It was not a bunch of jewels or a kingly ransom quite,
And he was not custodian of stocks and bonds so rare,
But he was only taking home a pound of steak that night.

Another Diplomatic Entanglement.

Mrs. Jude Johnson has lost seven cats during the last three years, says the Atchison Globe, and has always blamed their untimely deaths on her husband, who hates cats as much as Bryan hates a musket. The last cat was found dead one morning last week, and Mrs. Johnson is very, very indignant. "However," she said to a reporter, "if my husband will disavow the act we will not sever diplomatic relations." After Mrs. Johnson had made her statement the reporter went to Jude's favorite curbstone to get a statement from Jude, and the statement follows: "So Mrs. Johnson demands a disavowal, does she? Well, I'll promptly disavow. I know of nothing easier than disavowing, but if she brings another detested cat on our premises it will become necessary for me to disavow again, by gravy."

From the Pewamo News.

A California man has given the leading university in his State a pearl that is said to be three million years old. That settles it. We are now convinced there is one thing in this world older than the Grand Trunk depot at Pewamo.

A Belding editor has invented a water wheel, which goes to show that sometimes editors know just as much about water as the rest of the folks do.

A fellow was asking us the other day how it comes that Dante could write so entertainingly about hell, when he never had been there. That's easy. When Dan was a young man he ran a country newspaper for four years in a town about the size of Pewamo.

Rare Discrimination.

A thin little man entered one of the stores recently and quietly seated himself on a convenient chair, says the Thomas, Okla., Tribune. One of the clerks approached and asked if he wished to purchase anything. "Oh, no," said the man, "I just dropped in for a few minutes." After half an hour had passed the manager asked what could be done for him. "Why nothing that I know of," said the man. "You see, I have nervous prostration and the doctor told me to stay in a quiet place. Noticing that you do not advertise, I thought this would be about the quietest place I could find."

A Hair——owing Tale.

Sim McCarthy, who runs the village drug store up at Mt. Pleasant, is having trouble of his own these days all because some careless cuss walked in and knocked a bottle of hair restorer off on the floor, and according to the local paper Sim has had to use a lawn mower on the pine boards every day for a week now in order to keep the hirsute adornments down enough to allow him to get around to wait on the village folks when they came in for a package of epsom or a postage stamp.—Pewamo News.

- Proctor's Theatre -

William Collier, in a Scene from Triangle Play, "The No-Good Guy."

AT PROCTOR'S TOMORROW.

Theda Bara, in "The Eternal Sapho," proves to be the headline attraction at Proctor's today. Unlike many of the pictures in which Miss Bara has appeared, this, her latest, has a style all its own, and is a clean and wholesome photoplay that teaches a powerful lesson. One of the big features of this production is the splendid work of little Kittens Reichert, the talented child star, who in her scenes with Miss Bara, acts in intensely human fashion. The child, through her excellent work in this production, will run Miss Bara a close second for headline honors. Most of the interior scenes are luxurious, and harmonize extremely well with the beautiful costumes worn by Miss Bara, a fact which will make the picture more than usually interesting to women. The fifteenth episode of "The Iron Claw" is an added feature today.

Tomorrow William Collier, the popular comedy star, appears in his first five-reel Triangle comedy under the direction of Thomas H. Ince, entitled "The No Good Guy," which fairly abounds in laugh-provoking scenes, and which also contains that artistic touch always prevalent in an Ince picture. This photoplay will appeal particularly to the children and parents are urged to bring the little folks along to see Willie Collier on the screen. In addition tomorrow Harry Gribbon, the Keystone funmaker, is starred in "A Dash of Courage," an uproariously funny comedy.

On Friday the headline photoplay will be a Paramount offering entitled "The Unknown," featuring Lou Tellegen, now the husband of Geraldine Farrar, the noted opera and screen star. If you are looking for a thrilling, rapid-fire romance, then by all means see "The Unknown" for as a true love story this picture stands in a class by itself. It is laid in a romantic locale, and it is enacted by principals who well know how to get the most from their romantic roles. On Saturday Mary Miles Minter will appear in "Lovely Mary," one of the most charming of her picturizations.

—Press want ads. pay.

NICE DOGGIE

.· Plainfield Theatre. ·.

The Seven Corkers, a company of talented singers and dancers who can put over the comedy and harmony in the manner made famous by Lew Dockstader, Al G. Field and others, will be the headline attraction of the new bill coming to the Plainfield Theatre tomorrow. The Seven Corkers are all experts in their particular line and come to this city highly recommended. Their program is made up of the latest ballads, ragtime numbers, soft shoe and clog dancing and gags guaranteed to make every one laugh.

Beside the headline act there will be five other vaudeville numbers on the new bill together with feature pictures. The program tonight will include the amateur numbers that are the big hit every week. Patrons are advised to come early as seats are always in demand on amateur night.

The feature picture tomorrow will be the continuation of the serial film, "The Iron Claw," while Pathe comedies and dramas will be shown both Friday and Saturday. The fine six-act bill which has been on the boards since Monday and headed by the Zara Carman trio in their rural sketch, "Introducing Sporting Goods," will be the attraction tonight.

--Astor Theatre--

The big attraction at The Astor Theatre today will be "Who's Guilty?" featuring Tom Moore and Anna Nilsson. This will no doubt be one of the greatest serial photoplays ever produced. In addition to this serial we will show "The Code of Marcia Gray," featuring the American beauty, Constance Collier. Filled with scenes of beautiful mansions, luxurious limousines, brilliant parties staged in magnificently furnished rooms of magnitude, beautiful gardens and all the tokens of great wealth, "The Code of Marcia Gray" is a great interest outside of its big plot.

Tomorrow we will offer for your approval "The Catspaw," an enchanting tale of double identity founded on the novel by William Hamilton Osborne. In this wonderful five-part drama the Kleine-Edison Company has featured Miriam Nesbitt and Marc MacDermott. In Milville, Kittredge St. John meets Roxane Bellairs and they decide to "clean up" the town. Kittredge has a scheme, he tells Roxane, which he is going to keep secret from her. He employs a cultured man, the next double to himself, whose duty it is to represent him at social functions as Kittredge St. John. Roxane works her way into the graces of Major Holbrook and Mr. Bonwit, of the Millville bank. Society is entertained at Mrs. Shackelton's ball. The double, in love with Dorothy Paget, leaves after the ball in company with Major Holbrook, for the club for a game of cards. Roxane, who sees what is going on between the double and Dorothy Paget, becomes jealous, imagining that the man is Kittredge. During the night of the ball the Millville bank is robbed, and detectives decide Kittredge St. John is the burglar. The double is arrested, but proves an alibi by Major Holbrook. The story is thrilling from beginning to end and full of intense interest.

PARENT-TEACHER ASS'N IN ANNUAL SESSION

Officers Are Elected, Reports Presented and Musiical Program is Enjoyed.

At the annual meeting of the Franklin - Stillman Parent - Teacher Association held in the Franklin School auditorium Monday evening, the following officers were elected for the coming year: President, Mrs. S. Frederick Smith; vice president, Miss Noel J. Bullock; secretary, Mrs. George A. Horne; treasurer, Miss Reba L. White. Mrs. S. Frederick Smith presided during the session during which reports of the past year were submitted. The report of the luncheon committee showed that 18,214 pupils had been provided with lunches, from 105 to 190 children taking luncheon daily. The gross receipts for the year were $776 and the expenditures $608, leaving a balance in hand after paying the initial loan to the Mothers' Association of $93.

Announcement was also made that the furnishing of the rest room for teachers is still incomplete, lacking about $13. Parents of pupils are asked to contribute 25 cents each in order to finish this work as soon as possible.

At the conclusion of the business session, a musical program was enjoyed the following taking part: Edward McCarthy, piano selections; Irving Manley, soprano solos; D. C. Patterson, W. J. Tallamy, E. A. Sproul and Joseph Martin, quartet selections and piano solo by Miss Elizabeth Martin. S. Frederick Smith accompanied the soloists on the piano. Refreshments were served at the conclusion under the direction of Mrs. C. H. Russell.

FRUIT GUILD MEETING.

The Plant, Fruit and Flower Guild will hold its monthly meeting Friday night in the Friends' meeting-house at Watchung avenue and Third street. The Young People's Society of Trinity Reformed church, under the leadership of Miss Myra Dunavan, will lead in the devotions. Rev. Henry Mesler, pastor of the St. Stephen's church, will deliver the address. The musical portion of the program will be in charge of Mrs. Evans assisted by the Guild quartet.

OPPORTUNITY CLASS SALE.

The opportunity classes of the public schools will hold a sale of their handiwork—sewing, pottery, basketry and woodwork—at the Stillman School at Arlington avenue and Fifth street, tomorrow and Friday, June 8 and 9, between 9:00 a. m. and 5:00 p. m. The receipts will be used to pay for materials.

PRAYER MEETING TONIGHT.

Rev. Dr. J. S. Zelie will have charge of the prayer meeting at the Crescent Avenue church at 8 o'clock tonight, when he will speak on "Keep Yourselves In the Love of God." The Biederwolf campaign hymn-books will be used and it is hoped that there will be a large attendance.

CHILDREN'S DAY.

Children's Day will be observed by the Sunday-schools of the city and borough on Sunday, when special programs will be presented according to the annual custom.

IMPORTANT MEETING AT FIRST BAPTIST CHURCH

The service this evening at the First Baptist church promises to be one of the most memorable in its history. There will be the postponed parish meeting, with election of trustees, to be followed by the postponed annual church meeting, with election of deacons, and the discharge of other important business. There will also occur the installation of the recently elected Bible school office with appropriate exercises.

At this time, Miss Jewell, the cornetist, of the school, will be present. Mrs. Robert Giddes will also sing. Following the exercises of the evening, opportunity will be given still others who are seeking admission into the church to appear before the pastor and deacons. All interested in this church are invited to be present, and are assured of a most cordial welcome.

JUNE 7 IN HISTORY.

632—Death of Mohammed, founder of Mohammedan faith, aged 62.

1329—Death of Robert Bruce, King of Scotland, who freed his country from English rule and developed prosperity in the Highlands.

1795—French troops occupied Luxemburg; similar action was taken by Germans in 1914.

1848—Whig Convention at Philadelphia nominated Zachary Taylor for President.

1852—Death of Hosea Ballou, Universalist leader, aged 80.

1854—Treaty signed at Washington, throwing British North American fisheries open to United States, and free navigation of St. Lawrence and Canadian lakes was guaranteed.

1864—Lincoln was renominated at Baltimore.

1905—Norwegian Parliament declared union of Norway and Sweden at an end.

1913—European powers demanded that the Balkan States demobilize their armies.

1915—Carranza's troops administered a crushing defeat to Villa forces at Leon.

1915—THE WAR.
Germans and Austrians press Russians hard.
British Aviator Warneford destroyed Zeppelin 6,000 feet in the air.
Big battle begun between Italians and Austrians at Isonzo River.
United States drafting second Lusitania note.

WILL PREACH AT TRINITY.

Rev. Harold Schenck, son of Rev. Dr. and Mrs. Cornelius Schenck, of West Front street, who has just begun his pastorate at the Franklin Reformed church, Nutley, will preach at Trinity Reformed church on Sunday, June 18.

KNIGHTS TO ATTEND SERVICE.

The members of the Knights of Pythias Lodges of Plainfield will attend divine service at Trinity Reformed church Sunday night, when Rev. J. Y. Broek, the pastor, will preach an appropriate sermon.

CAKE SALE.

The visitors of the home department of Trinity Reformed church will hold a cake sale in the church parlor Friday afternoon from 2 to 5 o'clock.

CONSISTORY TO MEET.

The Consistory of Trinity Reformed church will hold a meeting at 8 o'clock tomorrow night in the church parlors.

UP THE HUDSON
TO
West Point
And off Newburgh
SUNDAY
JUNE 11
SPECIAL EXCURSION
VIA
New Jersey Central
Connecting at Jersey City
With Swift
Sandy Hook Route Flyer
"Sandy Hook"
Leave Clinton Ave., 8:45; Grant Avenue, 8:47; Plainfield, 8:52; Netherwood, 8:55; Fanwood 8:58 a. m.
Round Trip $1.00
Children 50c.
6 2 5 7 9 10

New Jersey Central
One Day EXCURSIONS
Lake Hopatcong $1
EVERY SUNDAY and HOLIDAY
Until September 10, incl.
Leave Plainfield, 9:10 a. m.; Dunellen, 9:15 a. m.; Bound Brook, 9:24 a. m. All dates.
Atlantic City $2.50
SUNDAY, JUNE 11.
Also every other Sunday until Sept. 17, incl.
Leave Clinton Ave., 7:52 a. m.; Grant Ave., 7:55 a. m.; Plainfield, 7:58 a. m.; Netherwood, 8:01 a. m. All dates. 6 7 2eod

Saturday Straw Hat Day
This the Day to Put Them On.
SENNET STRAW
$1.50, $2.00, $2.50, $3.50.
LEGHORN HATS
$4.00 and $5.00
PANAMAS
$4.00 and $5.00.
J. R. Blair
119 PARK AVE.

HERR'S SCHOOL
FOR BUSINESS TRAINING
FALL TERM NOW OPEN
Day and Evening Classes
Call, phone (344) or write for full information.
PLAINFIELD BUSINESS COLLEGE
171 East Front Street

L. MORALLER & SONS
WATCHMAKERS AND JEWELERS
WATCHES
CLOCKS and
JEWELRY
Fine Watch and Clock Repairing a Specialty.
217 Park Ave. Phone 1783.

SPECIAL SALE OF BEDDING PLANTS NOW GOING ON.
Get your order in before too late.
FORRISTEL NURSERY
Successor to
BELLEVIEW AVE. NURSERY CO.
W. H. Forristel, Manager.
Tel. 1349.

FLOORS
HARDWOOD AND PARQUET
Old Floors Refinished.
S. E WARD & CO.
108 Depot Park. Manning Building.
Plainfield, N. J. 'Phone 470.

HIGH CLASS MONUMENTAL WORK
Of Every Description
JOHN J. BROWN
Successor to
Brown and Gillespie
Fourth and Richmond Streets
Telephone 140.

AUTO BUSES
Dances, Parties, Lodges, etc.
Parties from 18 to 50 people transported any distance at reasonable prices.
SUBURBAN TRANSIT CO.,
R. W. Campbell, Mgr.
910 Park Avenue. 'Phone 130

—Find the "likely-looking" ads. in today's classified columns—and solve that problem of yours.
—Still-useful furniture may be sold for what it is worth to somebody else—if you give the selling-task to a classified ad.

Daddy's Bedtime Story—

How a Wonderful Nightingale Sang For an Emperor.

The Emperor Was Charmed.

[Adapted from Hans Christian Andersen.]

WHEN the children climbed up in daddy's lap he told them the Chinese story of the emperor who sent all his courtiers to find a nightingale that sang beautifully in the royal woods. "Soon as they found the nightingale it asked, 'Shall I sing for the emperor?' The agreeable bird thought the emperor was there in the woods.

"'My precious little nightingale,' answered the highest courtier, 'I have the honor to command you to come to court tonight and sing for the emperor.'

"'It sounds best among the trees,' said the nightingale. But it went to the palace gladly because it knew the emperor wished it.

"Now, the palace had been all brightened up for the concert. All the china walls and floors shone in the lights of thousands of gold lamps. Most beautiful flowers, with little silver bells tied to them, stood in the halls, and when the breezes blew the bells tinkled. In the middle of the large hall where the emperor sat a golden rod had been fixed for the nightingale to perch on. The whole court was there, and a little kitchen maid, who had led the courtiers to the spot in the woods where the nightingale was found, was allowed to stand behind the door.

"Then everybody kept very still, and all eyes were turned toward the little gray bird at which the emperor was nodding. The nightingale sang delightfully, and tears came into the emperor's eyes. Then the nightingale sang more beautifully still, so that its notes touched all hearts. The emperor was so charmed that he said the songster should have a gold slipper to wear around its neck. But the nightingale thanked him and said it had been rewarded enough by the tears of the emperor. Then it again burst into its sweet, heavenly song.

"'That is the most delightful music I have ever heard,' said the court ladies. And they took some water in their mouths and tried to make the same gurgling, thinking so to equal the nightingale. Even the lackeys and chambermaids said they were satisfied with the song. And this is saying a great deal, for they are most difficult people to please. So the nightingale was to stay at court now, have its own cage and the liberty to walk out twice a day and once at night. But when it went out to have a good time now it always had twelve footmen, with each one holding a ribbon which was tied around its leg. There was not much pleasure in an outing of that sort, was there, Jack?" daddy asked.

And the children gave him two kisses for his bedtime story.

Marrying a Butterfly

By MRS. EVA LEONARD

Ethel Deceives Her Husband in the Matter of a $60 Suit.

"How do you like my suit?" Ethel Gordon preened herself before the glass and tried to make herself think she was not nervous. She had put the new suit on while at the Forsyths, that Ralph might get used to the fact that she had one while he was in a strange house and could not express his mind freely.

"Mother insisted on my having it," she adde, for her husband said nothing.

"I wish you had not allowed her to get it for you," said Ralph, jumping at the conclusion she had intended him to reach. "In the first place you did not need it. Your travelinging suit is a beauty and is all you could possibly use, going as little as you do."

"I suppose it is hard for mother to realize that I do not need as many clothes as ever," purred Ethel.

"That is one reason I am displeased. She is bent on making you think you need clothes whether you do or not, and the sooner you cease to depend on her judgment and use your own head the better."

"Well, I may as well enjoy it now that I have it." Ethel secretly resolved that she would pay for the suit and Ralph should never know her mother had not given it to her. "It is not my fault that he thinks so. I never told him that she bought it."

Ethel was trying to coax herself into believing that she was innocent of deceiving her husband. "It is not my fault that I have no money to get the necessaries of life; nor my fault that he makes a scene whenever I spend a penny. Women are not to blame that they deceive their husbands. They have to to avoid trouble." She felt a queer little shiver go down her spine when she though what he would say if he knew that she had contracted a debt of sixty dollars. "Well, he can't kill me." She shook herself free from her fears. "We have been married six months and he has not bought me a dress, so I do not see how he can complain very much. Besides, he is not going to know anything about it."

Ralph meanwhile was belaboring himself secretly for having spoiled the pleasure of his little wife in the suit her mother had bought her. "I ought to be glad she has someone to get her things as long as I cannot compass it," he reflected bitterly. "It is just because I cannot bear to have the baleful influence of her mother continued, I suppose. This visit certainly has been an eyeopener to me." Aloud he said, "Are you ready to go down? You certainly look very fine; the suit is becoming."

Ethel brightened at this word of praise, and put up her mouth to be kissed.

"I am so glad my boy likes it," she breathed. "Someway he never cares for what I have on any more."

"It is my wife that I care for, not her plumage, and I really think she has always spent too much time and thought on her clothes. Now that she is grown up and married, don't you think she should have more weighty things to think of?" he said as he kissed her. Ethel pouted.

"I think it is a woman's chief business to make herself attractive to her husband. Don't you?" She looked archly up at him.

"Attractive, yes, but you are so beautiful physically that I wish you would put your efforts on adorning your mind and character." Ethel greeted this speech with a look of surprise. Ralph sighed softly and suggested that they go to the living room.

(To be continued.)

DUTIES OF A LOCAL BOARD OF HEALTH

Letter Defining the Action of Body Sent Out by Dr. J. C. Price.

Trenton, June 7.—A letter defining the duties of a local board of health sent out recently by Dr. J. C. Price, State Director of Health contains much that is of interest to the public. The specific question considered is whether a local board of health should act only upon complaint or should take the initiative in abating nuisances dangerous to the public health.

In its broader aspects the question involves the whole attitude of a local board of health toward the performance of its duties. Should a board of health always wait to be prodded into action, or should it be alert, aggressive and continually on the offensive in the battle against disease? Dr. Price takes the latter view, for he says in his letter, "It is not only the duty of local boards of health to abate nuisances prejudicial to the public health when brought to their attention, but it is also their duty to examine into all nuisances and all causes of disease, and to cause their removal or abatement."

In support of this point the doctor cites many portions of the law which give a local board of health wide discretionary powers in passing ordinances, abating nuisances or causes of sickness, and performing other duties for the protection of the public health. It is pointed out also that a board may delegate any portion of its power to a member of the board or to an officer, to be exercised only when the board is not in session.

In view of the broad powers granted to local boards of health, Dr Price does not believe that the legislature ever intended for the activities of the local boards to be restricted to the abatement of nuisances merely upon complaint. "On the other hand," he says, "it is unquestionably contemplated that they should exercise their broad powers to seek out and remedy unsanitary conditions existing within their jurisdiction, before sickness actually results therefrom." That this is the correct view is shown by the further provision of the law that local boards of health shall examine into "all causes of disease which may be known to them or brought to their attention."

In addition to these provisions of the original act creating the State and local boards of health, numerous supplemental and amendatory acts have greatly extended the discretionary powers of local boards, and have imposed certain mandatory duties upon them. After considering these points at some length, Dr. Price concludes that, "It is the plain duty of a local board of health to enforce the health laws of the State and the State Sanitary Code; to enact and enforce ordinances for the prevention of disease and the promotion of the public health, and any local board of health that fails to do these things fails to discharge its obligations to the public, which it has been created to serve."

Thus, according to Dr. Price's view, a local board of health is not doing its duty if it waits for complaints to be made before taking action. The ideal local board of health is one to whom no complaints are made, for the reason that it is so active and aggressive as to remove all causes for complaint before there is opportunity for citizens to make complaint.

—Press want ads. pay.

—A good many of the readers of this newspaper are "probable buyers" of your property. Do they know that it's for sale?

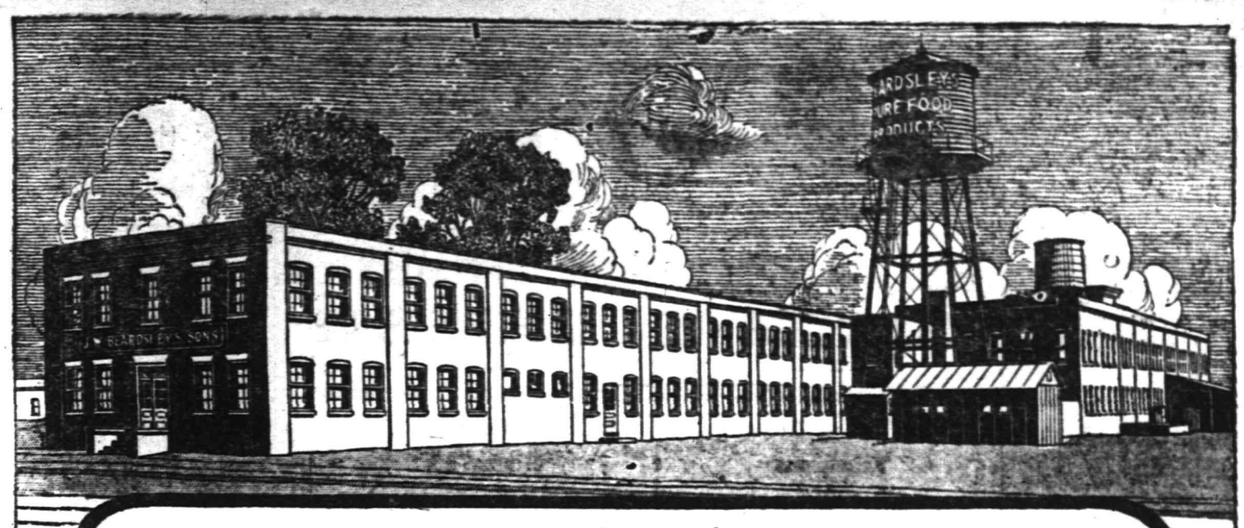

Factory of J. W. Beardsley's Sons, Newark, N. J.

Electric Power Reduces Friction Loss Increases Profits

TALKS ON POWER, NO. 4

A Year's Experience

Public Service Electric Company,
Newark, N. J.

Gentlemen:

In reply to your inquiry as to the service rendered, please be advised that during the year in which we have been operating under your power, we have had no criticism or complaints to make. Your service is entirely satisfactory and a considerable relief from the occasional annoyances which we experienced in our old plant, where we generated our own power.

Thanking you for your interest, we beg to remain

Yours very truly,
J. W. BEARDSLEY'S SONS.
Per G. A. B.

In our last talk on power we told of a factory operated by a one-hundred-horse power *engine and belt transmission*

—On which tests *proved* that the *average* load was seventy-five horse power

—And the *friction* loss was fifty-eight horse power or 77.3 % *of all the power used.*

Only 17 horse power was used to operate the *machines.*

Then Public Service power was installed, cutting out some of the shafting and belting.

The *total* installation in motors was seventy-five horse power.

The *friction* load on electric drive was 18¼ horse power, or 25% of the seventy-five horse power.

After deducting the friction loss the *useful* electric power available for operating *machinery* was 56¼ horse power or 75% of the total power.

The installation of Public Service power produced an *increase* in *useful* power of 39¼ horse power or an increase, as compared with engine and belt drive of 230.88%.

—And the use of Public Service power *reduced* the average *monthly* cost of power $84.36.

—An annual *saving* of $1,012.32.

More than 10,000 power users are being supplied with electric power from our great inter-connected system of 22 generating stations and 61 sub-stations.

Some use several thousand horse-power each—for instance:

Edison Storage Battery Co.,	3953 H. P.
Lewis T. Nixon	3884 H. P.
Manhattan Rubber Co.,	2300 H. P.

All have, *day or night,* an *abundant* and *elastic* supply of reliable power.

Let us make a test of your plant at no cost to you. We may be able to reduce your power costs. Telephone our agent for information.

PUBLIC SERVICE

PLAINFIELD ELIZABETH SOMERVILLE

HOLY NAME SOCIETIES WILL PARTICIPATE

Laying of Cornerstone of Parochial School at Westfield to Take Place Sunday.

The laying of the cornerstone of the parish house and parochial school of Holy Trinity church, Westfield, will take place Sunday afternoon at 2:30 o'clock, after a parade led by the Westfield Band, in which the men of various parishes in Union county will participate. The cornerstone will be laid by Rt. Rev. Monsignor Charles H. Mackel, D. D., of Elizabeth, with the impressive and fitting ceremonies of the Catholic church. He will be assisted by Rev. H. J. Watterson, master of ceremonies, and other clergy of the diocese.

The Rev. Francis McHugh, L. L. O., professor at Seton Hall Seminary and College, will deliver the spiritual address and Edward J. Sweeney, of Bayonne, past deputy of the Knights of Columbus, will deliver a short address on the "Catholic Church and the American Flag."

The Holy Name Societies of St. Mary's, Immaculate Conception, St. Patrick's, Sacred Heart and St. Michael's, of Elizabeth; St. Mary's and St. Joseph's, of Plainfield; St. Michael's, of Cranford; St. Mary's, of Rahway, and Holy Trinity, of Westfield, have been invited, as well as the members of the Knights of Columbus in the diocese, the Mayor and officials of the town of Westfield, its citizens and the people of Union county generally. James T. Bates will be grand marshal of the parade and will have as aides Captain J. J. Thomas, S. Mulden and John Whelan.

The parade will start at 2:30 at North avenue and Elm street, through Elm street to Broad, to Euclid, to Lenox, to Central avenue, to Park street, to Westfield avenue, to First street, passing the grand stand upon which will be assembled the reverend clergy and the guests and the children of the parish, who will sing patriotic songs and hymns befitting the occasion, accompanied by the Westfield Band.

The customary box under the cornerstone will contain copies of the records of the church; names of the societies and their officers; names of the town officials; copies of the local newspaper, etc.

The committee in charge of the matter consists of Rev. H. J. Watterson, director, and Messrs. George H. Riley, Joseph Whelan, Louis L. Coudert, Jr., Frank Tully, Matt Muller, Albert Hand, Charles Gottlick, James Field, James T. Bates, Capt. J. J. Thomas, S. Mullen, John Whelan and George E. Hayes, president of the Holy Name Society.

The committee in charge requests the residents of Westfield to display the American flag on June 11.

—Among the readers of this newspaper's classified columns are possible buyers for any desirable real estate in this city.

FOUNDED 1856
In our clothes the smart dresser and the conservative wearer find exactly what they want.
This satisfaction extends, too, to young men and their elders who want quality unsurpassed and grace of tailoring that typifies their ideals to the letter.
Then there is the factor of modest price—a feature that has its appeal for men who are accustomed to paying for only what they get.
A special department for outfitting children as young as three years.
BROKAW BROTHERS
1457-1463 BROADWAY
AT FORTY-SECOND STREET
NEW YORK

Do You Want a "Guest-Tenant?"
When you rent a room of your home to someone, you secure a "guest-tenant." Your "roomer" is a guest of your house, on a business basis—but still a guest, somewhat in touch with your home, and this makes it highly important that the person should be of the right sort.
In advertising a furnished room it is a simple matter to indicate that the tenant-to-be must have reasonably convincing credentials as to character. You will thus have applications from a desirable class of people while a door sign or window card would merely bring to you the chance passer-by.
PLAINFIELD PRESS COMPANY,
193 NORTH AVENUE
THE SERVICE SHOP

SPORT TOPICS

LOCAL SCHOOLBOYS IN NATIONAL MEET

Monster Athletic Festival at Weequahic Park Next Saturday.

Newark will be the scene of the interscholastic track and field championships of America next Saturday, several entries being counted upon from Plainfield High School. The cream of the scholastic runners, jumpers, pole vaulters, hurdlers and weight throwers will strive for honors in the meet to be held at the Weequahic Park track. This will be one of the principal meets on the sporting calendar in conjunction with Newark's 250th anniversary celebration, the biggest scholastic athletic competition in point of importance ever conducted in Newark. The public will be admitted to the grounds free of charge, and it is expected that 20,000 will be in attendance.

The games will be started at 2 o'clock in the afternoon. Sixteen events are scheduled, namely: 100-yard dash, 220-yard dash, 120-yard hurdle, 220-yard hurdle, 440-yard run, half-mile run, one-mile run, two-mile run, running broad jump, running high jump, pole vault for height, twelve-pound hammer throw, twelve-pound shot-put, discus throw, javelin throw and one-mile relay for teams of four boys, each to run 440 yards. Gold, silver and bronze medals of special design will be awarded to first, second and third in each event. The school scoring the greatest number of points will receive the trophy emblematic of the interscholastic track and field championship of America.

The entries include the best athletes of such major prep schools as Phillips-Exeter, Mercersburg, Hill School and Lawrenceville. It will be interesting to note how the athletes of the high and prep schools of this section, who have been consistent winners in meets hereabouts, fare in competition with the stars of the country's leading preparatory schools.

SPORT NOTES

Johnny Dundee and Benny Leonard will furnish New Yorkers with a thrilling ten-round bout tonight. The last time the boys met in Gotham they furnished one of the best encounters of the season.

Plans for a new National Golf Association to rule the game in the United States have been announced. This movement has been in the wind for several years, but it is now growing stronger with the growth of the game.

For the benefit of Bob Burman's widow, the Burman racing car will be driven in the auto Derby at Chicago next Saturday.

Jack Dillon and Sailor Grande have been matched for a fifteen-round bout at Bridgeport for the 14th.

The metropolitan amateur championship is the big golf event of the week around New York. Despite a raise in the fee, a big field is out in the preliminary trial today at Nassau Country Club.

Three big trapshoots for State championships are under way today. The Oregon marksmen are at Portland, the Maryland gunners at Baltimore, and the Ohio cracks are lined up at Toledo.

Dan Patch, world's champion pacer, with the mark of 1:55¼, is expected to be on exhibition at the Twin City race meet Thursday, Friday and Saturday, at Hamline, Minn.

The summer horse racing season is spreading out this week. Iowa and Ohio circuits are now open, and the Sunny South circuit is having its first meet at Shreveport, La.

The Harvard-Yale boat race will be held at New London this year, on June 23. The intercollegiate races are set for the 17th at Poughkeepsie.

The Douglas Park meet will close on Monday next. On Saturday the Speculation Stakes will be run, and the final event is the Spring Trial Stakes.

The modified marathon of the Millrose A. A. will be run through the streets of New York on Saturday.

Ever Hammer and Johnny Dundee have been matched for a bout in East Chicago on July 4, under the auspices of the Elks.

The Twin Cities' motorboat enthusiasts are planning to attend the tryout of "Miss Minneapolis," which will take place next week. The boat will be the pride of the Mississippi Valley regatta, which will be held in St. Paul on July 4.

Ted Meredith is winding up his college athletic career in a blaze of glory. The events in which he set new marks at Harvard Stadium, the 440 and the half, are the most difficult of all track races, and in those contests he was opposed by the greatest field of middle distance men ever to compete.

QUEEN CITY RIDERS SEEK AMATEUR TITLE

Series of Races Will Start Tonight at Newark Velodrome.

At least three members of the Queen City Wheelmen, a local cycling organization, will compete in the amateur champoinship competition which will be started at the Newark Velodrome tonight, when the first night meet of the season will be held. The winner of the title this year, in addition to the championship medal, will receive a handsome silver trophy put up by L. Bamberger & Co.

As in the professional class, the amateurs will ride a series of six races to determine the championship. The first will be at a quarter of a mile and the remaining races at one third-mile, half mile, one mile, two miles and five miles. Tonight's meet will be designated as Prudential night, with the Dryden Derby as the principal professional race.

HOWE AND VOORHEES LEADING BORO PINNERS

Following is the standing of the individuals in the borough bowling tourney being run on Gates' alleys:

	G.	W.	L.	H. S.
Howe	42	33	9	256
Vooorhees	42	33	9	243
McKenzie	36	22	14	246
Conover .3	42	27	15	248
Jonap	39	24	15	235
Rohrs	42	25	17	224
Menzenbach	39	21	18	213
Connolly	42	23	19	231
Smalley	39	19	20	229
Lewis	36	14	22	241
Radin	42	19	23	212
Judge	39	13	26	187
Van Zandt	42	10	32	203
Mahoney	42	2	40	202

Results of Games Monday Night.

Conover	188	160	127
Lewis	178	159	176
Judge	124	155	198
Voorhees	180	198	209

BASEBALL.

Results of Games Played in National, American and Other Leagues.

NATIONAL LEAGUE.

At Philadelphia—										R.	H.	E.
Chicago	0	0	4	1	2	0	1	0	0—	8	14	0
Philad'phia	0	0	0	0	0	0	1	0	1—	2	9	1

Vaughn, Archer, Fischer; Rixey, Mayer, Oeschger, Killifer, Burns.

At Brooklyn—										R	H.	E
Cincinnati	0	0	0	1	2	0	0	1	0—	4	11	1
Brooklyn	1	2	0	2	1	0	1	0	*—	7	12	0

Mitchell, Moseley, Schneider, Wingo, Pfeffer, Meyers.

At New York—										R	H.	E
Pittsburgh	1	0	0	1	0	1	0	0	0—	3	9	0
New York	0	0	1	0	0	0	0	0	1—	2	5	0

Mamaux, Gibson; Benton, Schauer, Rariden.

At Boston—										R.	H.	E
St. Louis	0	0	0	0	0	2	0	0	0—	2	8	0
Boston	0	0	0	0	0	1	0	0	0—	1	4	1

Sallee, Snyder; Rudolph, Tragressor.

STANDING OF THE CLUBS.

	W.	L.	P.C.		W.	L.	P.C.
Brooklyn	24	15	.615	Cincinnati	22	25	.468
New York	22	18	.550	Pittsburg	20	23	.465
Phila'phia	23	19	.548	Boston	19	22	.463
Chicago	22	24	.478	St. Louis	20	26	.435

AMERICAN LEAGUE.

Philadelphia at Chicago, Washington at Cleveland and New York at St. Louis, postponed on account of rain.

At Detroit—										R.	H.	E.
Boston	0	0	0	0	0	0	0	0	0—	0	3	2
Detroit	2	1	0	0	0	0	0	0	*—	3	6	0

Gregg, Thomas; Dauss, Stanage.

STANDING OF THE CLUBS.

	W.	L.	P.C.		W.	L.	P.C.
Cleveland	27	18	.600	Detroit	22	23	.489
New York	24	17	.585	Chicago	19	23	.452
Wash'ton	24	19	.558	St. Louis	18	25	.419
Boston	23	21	.523	Phila'phia	15	26	.366

INTERNATIONAL LEAGUE.

At Montreal—										R.	H.	E
Buffalo	2	2	0	0	1	0	0	3	0—	8	7	0
Montreal	0	0	0	2	0	2	0	0	0—	4	8	9

Tyson, Gaw, Onslow; Fullerton, Wells.

Second game—										R	H.	E.
Buffalo	0	0	0	0	2	3	0	0	2—	7	13	0
Montreal	4	1	1	0	0	0	0	0	0—	6	13	1

Tyson, Haley; Cadore, Colwell, Walls.

At Baltimore—										R.	H.	E
Newark	1	0	0	1	0	0	0	0	0—	2	8	1
Baltimore	2	0	1	0	0	0	0	0	*—	3	6	0

Enright, Egan; Sherman, McAvoy.

At Richmond—										R.	H.	E
Providence	0	0	0	2	4	1	0	0	0—	7	6	2
Richmond	0	0	0	0	0	0	3	0	0—	3	7	2

Tincup, Yelle; Jafman, Ross, O'Donnell

At Toronto—										R.	H.	E
Rochester	0	0	0	0	1	0	0	0	0—	1	3	1
Toronto	0	0	2	1	0	0	2	0	*—	5	9	1

Hill, Hale; Shocker, McKee

Second game—										R.	H.	E
Rochester	0	0	1	0	0	0	7	0	0—	8	12	1
Toronto	0	0	0	0	0	0	0	2	0—	2	6	1

Herche, Casey; Thompson, McTigue, Trout.

STANDING OF THE CLUBS.

	W.	L.	P.C.		W.	L.	P.C.
Providence	22	11	.667	Baltimore	18	18	.500
Newark	19	16	.543	Montreal	16	18	.471
Buffalo	20	17	.541	Rochester	14	19	.424
Richmond	17	17	.500	Toronto	12	19	.387

EASTERN LEAGUE.

At Springfield—										R	H	E
New Haven	0	0	0	3	0	1	0	0	4—	8	15	1
Springfield	0	0	1	4	0	3	0	2	*—	10	10	0

Bressler, Devine; Justin, La Roy, Stephens.

Second game—										R	H	E
New Haven	1	0	0	0	0	3	0	0	0—	4	8	4
Springfield	1	2	0	0	0	6	0	1	*—	10	13	0

Woodward, Devine; Justin, Egan.

At Worcester—										R	H	E
Lawrence	0	0	0	0	0	0	0	1	0—	1	4	4
Worcester	4	0	2	0	0	0	1	2	*—	6	8	2

Fuller, Gilmore, Lavigne, Herring, Tyler.

At Lynn—										R	H	E
N. London	0	0	1	0	0	0	0	0	0—	1	7	2
Lynn	0	0	0	0	0	0	0	2	0	*—	2	7	1

Martin, Russell; Tuero, Harris.

At Bridgeport—										R	H	E
Hartford	0	0	1	0	1	0	3	0	1—	7	11	1
Bridgeport	1	0	3	0	1	1	0	0	0—	6	10	4

Saimond, O'Connor, Skiff, Walsh, Mulrenen, Crook.

STANDING OF THE CLUBS.

	W.	L.	P.C.		W.	L.	P.C.
N. Lond'n	22	8	.733	Lawrence	15	15	.500
Spr'gfield	19	11	.633	Lowell	15	15	.500
Portland	17	10	.620	Hartford	9	17	.346
Lynn	17	15	.531	N. Haven	10	20	.333
Worcest'r	16	14	.517	Bridgep't	11	25	.306

PLAINFIELD PLAYERS IN SERVICE LEAGUE

Schedule Started Yesterday and Will Continue Until August 10.

The opening game of the Public Service Railway Baseball League was played yesterday and hereafter the competition will be continued until August 10. Eight teams are in the league, namely, New Brunswick, Hilton, South Orange, Roseville, Elizabeth, Montclair, Sixteenth Avenue and Miller street. All games will be played at Hilton Oval, Newark. The Plainfield and Dunellen employes will play with the Elizabeth team. The schedule follows:

June 6—New Brunswick vs Hilton.
June 7—South Orange vs. Roseville.
June 8—Miller vs. Sixteenth Avenue.
June 14—Elizabeth vs. Montclair.
June 15—New Brunswick vs. South Orange.
June 16—Roseville vs. Miller.
June 21—Sixteenth Avenue vs. Hilton.
June 22—Elizabeth vs. New Brunswick.
June 23—South Orange vs. Montclair.
June 28—Hilton vs. Roseville.
June 29—Sixteenth Avenue vs. Elizabeth.
June 30—Miller vs. Montclair.
July 6—New Brunswick vs. Roseville.
July 7—Miller vs. Elizabeth.
July 12—New Brunswick vs. Montclair.
July 13—Sixteenth Avenue vs. South Orange.
July 14—Hilton vs. Miller.
July 18—Elizabeth vs. South Orange.
July 20—Roseville vs. Montclair.
July 21—Sixteenth Avenue vs. New Brunswick.
July 26—Hilton vs. Elizabeth.
July 27—Miller vs. South Orange.
July 28—Sixteenth Avenue vs. Montclair.
August 2—Roseville vs. Elizabeth.
August 3—Hilton vs. Montclair.
August 4—New Brunswick vs. Miller.
August 9—Sixteenth Avenue vs. Roseville.
August 10—South Orange vs. Hilton.

TED GAVETT ELIMINATED IN TENNIS TITLE EVENT

T. O. Gavett, of Plainfield, defeated C. C. Chambers, by default, in the second round, and lost to L. Cooper, 6-4, 6-0, in the third round of the annual tournament to decide the tennis championship of New Jersey yesterday afternoon on the courts of the Morristown Field Club. There are only three of the prominent players entered—George M. Church, Harold A. Throckmorton, and G. Carleton Shafer—and only the first named of these is in the first-ranking division. The entry list is not large, and, to deplete it to lesser proportions, a number of defaults were recorded in the two rounds which were played late in the afternoon.

CALENDAR OF SPORTS

WEDNESDAY.

Horse—Meadowbrook Steeplechase, at Belmont Park; Fifth Annual Horse Dealers' Sweepstake, at Narberth, Pa.
Golf—Metropolitan amateur championship, 4 days, at Nassau, N. Y.
Gun—Ohio State championship, 3 days, at Toledo, O.
Dog—Ladies' Kennel Club of Massachusetts, at Auburndale, Mass.

THURSDAY.

Horse—Annual Horse Show at Fall River, Mass.; Ladies' Handicap, at Belmont Park; Twin City Driving Club race meet, three days, at Hamline, Minn.
Dog—Ladies' Dog Club, annual show, at Lowell, Mass.

FRIDAY.

Horse—English race meet, two days, at Windsor; society horse show, two days, at Tuxedo, N. Y.
Water sports—Rose Festival regatta, two days, at Portland, Ore.
Dog—Scottish Terrier Club of America, at North Grafton, Mass.
Boxing—Carl Morris vs. Dan Dailey, fifteen rounds, at Tulsa, Okla.

SATURDAY.

Horse—Speculation Stakes, 1 1-16 miles, at Douglas Park; the Belmont and Amateur Stakes, at Belmont Park.
Auto—Chicago Speedway race, 300 miles, at Chicago.
Yacht—Manhasset Bay Y. C. annual races, in Long Island Sound.
Track—Millrose A. A. marathon, at New York.
Tennis—Massachusetts State championship, singles, at Longwood, Mass.; metropolitan champion ship, at Bronxville, N. Y.

—When discontent reaches a certain point, the furnished room advertisements become very interesting to some people.

N. P. H. S. SMASHED BATTIN'S WINNING STREAK AND WON WELL PLAYED GAME

North Plainfield High School broke the spell which Battin High School has had over it for the past five years by trimming that aggregation yesterday afternoon at Elizabeth by the score of 3 to 2. The victory was sweet for the boroughites, as they succeeded in capturing one of the best played contests of the season, while they also broke the winning streak of Battin, which had won six straight contests from Newark and suburban high schools, while they also lay claim to the Union county championship.

Dilts delivered the goods in his customary style, allowing seven hits, while sixteen Battinites were fanned to strike in vain, this making thirty-four strike-outs he has registered in the past two contests. The Elizabeth players scored their two runs in the fourth, the only time they bunched hits from the local heaver, on three hits and a sacrifice, one being a two-base blow. The boroughites tied the score in the next session on singles by Kirch and A. McDonough, the telling punch being delivered by Dilts on a triple to right field. The score remained deadlocked until the nineth session. With one out, Dawe singled and stole second while Van Mater was fanning, he scoring the deciding run when Townley doubled to centre.

One of the pleasing features of the game was the advent of Dawe into the hitting department, the local shortstop recovering his eye with a vengeance, connecting for three pretty singles. Mair also had an inclination to hit the ball on two occasions, one of the wallops going for two bags.

The score.

NORTH PLAINFIELD H. S.

	AB.	R.	H.	PO.	A.	E.
Townley, 3b	5	0	2	2	0	0
Kirch, lf	5	1	1	0	0	0
A. McDon'gh, c	3	1	1	16	0	0
Mair, 1b	4	0	2	5	0	1
Dilts, p	4	0	1	1	3	0
Yates, 2b	4	0	0	1	1	0
M. McDon'gh, cf	3	0	0	0	0	0
Dawe, ss	4	1	3	0	0	0
Van Mater, rf	3	0	0	1	0	0
Stewart, rf	2	0	0	1	0	1
	37	3	10	27	4	2

BATTIN HIGH SCHOOL.

	AB.	R.	H.	PO.	A.	E.
Mann, cf	4	0	2	0	0	0
Tomlinson, ss	5	0	2	0	4	0
Daidson, 1b	5	0	1	6	0	0
Mickelin, 2b	4	0	0	3	1	0
Kitzlei, lf	4	0	0	3	0	0
Schneider, c	3	0	0	11	1	1
Woodruff, p	4	1	1	1	2	0
English, rf	2	0	0	1	1	0
Campbell, 3b	4	1	1	2	0	1
	35	2	7	27	9	2

Score by innings:

N. P. H. S.	0	0	0	0	2	0	0	0	1	—3
B. H. S.	0	0	0	0	2	0	0	0	0	—2

Earned runs, N P. H. S. 3, Battin 1; three-bast hit, Dilts; first base on balls, off Dilts 3, off Woodruff 1; left on bases, N. P. H. S. 7, Battin 10; first base on errors, N. P. H. S. 1, Battin 1; two-base hats, Mann 2, Mair, Townley; struck out, By Dilts 16, by Woodruff 10; hit by pitcher, by Dilts (Davidson), by Woodruff (A. McDonough); sacrifice hit, English; stolen bases, Dilts 2, Dawe, Davidson, Campbell; umpire, Matthews.

WILL T. GLENNEY STARTS IN METROPOLITAN AMATEUR

According to the official list of entries for the metropolitan amateur championship, which begins today over the Nassau Country Club links, there were sixty pairs sent off the first tee between 7 a. m. and noon. William T. Glenney, of Plainfield, and David Wagstaff, at 50, started at 11 o'clock this morning. Past, present and future champions unnumbered will fight for the title which Walter J. Travis is relinquishing without a struggle.

Among the more prominent players entered are Oswald Kirkby, New Jersey State champion; Max Marston, former holder of the same title; John G. Anderson, twice runner-up in the national amateur championship; Phil Carter, North and South amateur champion; Reggie Lewis, the new Westchester champion; Hamilton Kerr, Connecticut title holder; Frank Dyer, Pennsylvania champion; Fred Herreshoff, Gardiner White, Henry J. Topping, and a host of others with low handicaps.

P. H. S. SPORT NOTES

The annual baseball scrap of the Seniors and Faculty is scheduled for 3:30 on Parker Field tomorrow afternoon. The two lineups are not certain as everyone will get a parting shot, in one case at their pupils and again at their instructors.

Although the regular baseball schedule of the P. H. S. was completed last Saturday with the N. P. H. S. game, Manager Stelle may schedule a game with Battin High School. The Elizabeth game was supposed to have been played early in the season, but rain intervened.

The big P. H. S. inter-class meet, originally scheduled for tomorrow, has been postponed to Friday afternoon, when it will be held on Parker Field. Gold, silver and bronze medals and ribbons will be awarded, and the meet should result in some keen competition between Field and Daniels, the two P. H. S. stars.

The P. H. S. tennis team will next get in action Saturday afternoon when the Barringer High School racquet wielders appear on the local courts. After winning four meets without a defeat, the locals are after county and State honors, and a meet with N. P. H. S. for the city championship may be arranged, although two postponements have already been made.

CITY LEAGUE NOTES

Thinking that there would be no game Saturday on account of the threatening weather, quite a number of the members of the respective teams which played failed to show up, necessitating substitutions. At Dunellen Manager Scott, of the Tabs, who was minus DeNitzio and Kyle, was forced to put McFadden, one of his pitchers, out in right and to play Hanson, of the Netherwoods, first base. Manager Apgar, of the Dunellen, who was minus the services of Norman Harney and Bergen, also wanted Hannon, so the two managers decided the question by throwing up a coin. Hannon played a great all-around game for the Tabs, saving Teeling, who threw Brown's bunt high, from an error, and getting two clean hits, one of which was a two-bagger.

The absence of Bergen compelled Manager Tommy Apgar, of the Dunellen team, to catch Dixon. When Umpire Jimmy Montross, in announcing the batteries, said, "For Dunellen—McLaughlin and Dixon," there was loud acclamation from the Dunellen fans, for it reminded them of Central League days.

Center Fielder Gunzelman, of Tommy Apgar's team, is out of the game with a hand sprained in sliding to second at Dunellen Decoration Day afternoon. This sack is getting to be a hoodoo. Trust threw his shoulder out there Decoration Day afternoon, and on Saturday Teeling was laid out for a while in sliding to that station, when he received a blow on the side of his neck.

That Warry McLaughlin hasn't lost his batting eye was attested when he received two hits and was robbed of another out of three times up.

RESULTS OF COMPETITION IN INDIAN LEAGUE

The results of the competition in the Indian League events at the Y. M. C. A. last night were as follows:

RUNNING HOP, STEP AND JUMP.

	Ft.	In.
Elliot, Sioux	31	10
Gates, Iroquois	26	9
Nielsen, Wawayanda	26	4
Boyle, Wawayanda	26	3
Krausse, Omaha	26	
Fuller, Iroquois	Foul	
Price, Omaha	25	10
Walsh, Iroquois	26	3
Kornfield, Wawayanda	25	9
Palmer, Omaha	24	8
Van Pelt, Wawayanda	24	4
Hunt, Iroquois	24	6
Daniel, Wawayanda	24	5
Krymer, Wawayanda	21	6
Sutphin, Omaha	23	9
H. Wilson, Sioux	23	7
Hadley, Sioux	23	2
King, Sioux	23	4
Alexander, Sioux	23	3
Satterfield, Sioux	23	2
Johnson, Wawayanda	22	11
Emmons, Omaha	22	10
Platts, Sioux	22	5
Vogel, Iroquois	22	
Bush, Wawayanda	21	6
Vail, Sioux	19	11
F. Hadley, Iroquois	19	10
E. Wilson, Iroquois	19	6
A. Thorne, Iroquois	19	3
Reynolds, Wawayanda	18	11
Noe, Wawayanda	18	3

SPORT COMING EVENTS.

Today.

N. P. H. S. vs. Battin H. S. (Elizabeth).
Elks' billiard tourney.

Tomorrow.

Elks' billiard tourney.

Saturday.

Clinton Avenue at First Baptist.
T. A. B. S. at Hope Chapel.
Netherwood at Plainfield A. A.
Barringer at Plainfield (Tennis).

RARIDEN BEST CATCHER.

They are calling Bill Rariden, of the Giants, the best catcher in the National League now. No man on McGraw's miracle club did more to make the historic Western sweep possible than Rariden, save possibly Davey Robertson. Not only did Bill catch sensationally, but his hitting was hard and timely. He is going now at a .320 clip.

METROPOLITAN AMATEUR GOLF FEATURE THIS WEEK

Local A. A. U. officials have been notified that there will be no radical changes in the basketball rules for next season, for at a meeting of the joint committees of the Young Men's Christian Association, Amateur Athletic Union and National Collegiate Athletic Association at the Hotel Imperial it was decided that the regulations need no important doctoring.

The members of the joint committee are: William H. Ball, Y. M. C. A.; George T. Hepburn, Charles A. Dean, E. C. Gibney and Harry Henschel, A. A. U.; Dr. Joseph Roycroft, Princeton; Ralph Morgan, University of Pennsylvania; Dr. James Naismith, University of Kansas, and Oswald Tower, of Williams College, representing the National Collegiate A. S.

—Going to build? See Saturday's Press.

The call of Outdoor Life!
The call of outdoor clothes!
Camping! Boating! Fishing! Tennis! Golf! Swimming!
Everything you wear.
Everything you play with.
Our Sporting Goods and sporting wear make Summer outfitting a cinch.

MAIL ORDERS FILLED
ROGERS PEET COMPANY
Broadway at 13th St. "The Four Corners" Broadway at 34th St.
Broadway at Warren Fifth Ave. at 41st St.
NEW YORK CITY

Let us Stock your Cellar
With
WINES LIQUORS WHISKIES
of selected vintages, and
Ballantine's
Famous Newark
ALES & BEERS
Every order receives most careful attention.
Prompt Deliveries
Eastern Bottling Co.
SECOND ST. & CENTRAL AVE
PLAINFIELD, N.J.

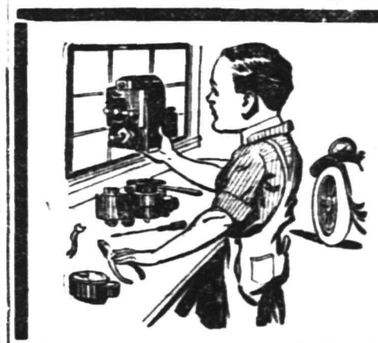

LOTS OF AUTO TROUBLES
are the result of neglect of small repairs. It may only be a minor damage but if neglected will surely grow into serious trouble. When your car doesn't go as it should send it to us. Little repairs when needed save larger and costlier ones later on.
AUTOMOBILES REPAINTED.
MARTIN AUTOMOBILE CO.

BASEBALL FANS
GET A CELLULOID PRESS SCORING TABLET
They Are Ready for 1916
This Coupon with three others and Five Cents when presented at the Press office will entitle you to one.
LIMITED SUPPLY GET YOURS NOW

FISK QUALITY
FISK BICYCLE TIRES
The Best That Can Be Had.
For Sale by
George L. Simon
179 NORTH AVE. OPP. DEPOT.

HARDING STATES REPUBLICAN POLICIES IN KEYNOTE ADDRESS

Would Forget 1912 and Unite In Effort to Give the Nation Proper Military Preparations For Defense.

Advocates Protective Policies Which Make Americans Best Paid Workers In World. Wants Square Deal For Business.

Following is the Republican keynote address, delivered before the convention by Senator Warren G. Harding of Ohio, temporary chairman:

Gentlemen of the Convention: It is good to greet this representative body of that American Republicanism on which is centered the high hopes of the republic. I can believe—nay, I know—that a vast majority of the people of our United States is expecting the party sponsors here assembled to write anew the sacred covenant of Republicanism and reconsecrate the party to the nation's service and the people's advancement. That same majority expects you to select a standard bearer who shall not only typify our expression of faith, but shall so enlist the confidence and trust of our American citizenship that the work of this convention will be confirmed overwhelmingly at the ballot box next November.

The country, wearied afresh by a disappointing and distressing Democratic administration, is calling for Re-

WARREN G. HARDING.

publican relief, and there is every inspiration, every encouragement, every confidence that the light of Republican conscience, set aflame in this convention, will illumine the way to the country's restoration.

Let Us Forget 1912.

We did not do very well in making for harmony the last time we met. The country has regretted, let us forget—and make amends to our country. We did not divide over fundamental principles, we did not disagree over a national policy. We split over methods of party procedure and preferred personalities. Let us forget the differences and find new inspiration and new compensation in an united endeavor to restore the country.

The essential principles of Republicanism are unchanged and unchanging. The lofty intent, the indestructible soul and the unifying spirit of Republicanism are as dominant today as in the destined beginning sixty years ago or at any time during the intervening years, and they are emphasized today by the proof recorded to Republican credit in the matchless chapters of American progress.

Principles Are Abiding.

No political party ever has builded or ever can build permanently except in conscientious devotion to abiding principles. Time never alters a fundamental truth. Conditions do change, popular interest is self asserting, and "paramounting" has its perils, as the Democratic party will bear witness, but the essentials of constructive government and attending progress are abiding and unchanging. For example, we ought to be as genuinely American today as when the founding fathers flung their immortal defiance in the face of old world oppressions and dedicated a new republic to liberty and justice. We ought to be as prepared for defense as Washington urged amid the anxieties of our national beginning and Grant confirmed amid the calm reflections of union restored.

Party Solidarity.

It is not my understanding that the remarks of the temporary chairman are to be taken as an expression of the party faith. Such expression must come from this convention, made up of delegates who believe in popular representative government through the agency of political parties. You come directly from the people, commissioned to speak their hopes and aspirations, to utter their patriotic desires and pledge their abiding faith. Out of the convictions and judgment and wisdom as expressed by the majority will come the sacred and sincere covenant of the Republican party.

We are a voluntary organization and must find our strength in the enlistment of volunteers who find the nearest or best expression of their individual convictions in our party declarations, and there can be no treason in withdrawal if our declarations fall short in their appeal.

No Forswearing Required.

Gentlemen of the convention, the first and foremost wish in my mind is to say that which will contribute to harmony of effort and add to the assurance of victory next November. I wish that because we believe Republican success to be for the best interests of our common country. The allied hosts of the believers in Republican principles are in a vast majority in this country—when the banners of harmony are unfurled. We have witnessed the come back of our party in various states. We have seen the reenlistment of those who believe in Republican doctrines, and victory has followed, and rejoicing has attended. No apology has been asked, no forswearing required. This is not the time for recrimination, it is the day of reconsecration.

Rededicating here and now the Republican party to the progress and glory of the republic, let us bury party prefixes with the administration which our differences put in power. I do not believe there is a really reactionary Republican bearing credentials to this convention. If there is he will depart, after our deliberations, solely and proudly a Republican, with heart aglow with the party spirit of 1916. And the welcome delegate who emphasizes his progressivism is expected to do his part in making our party a reflex of the best thought and best intent of sincere committal to the uplift and progress of the American people, thereby strengthening party purpose instead of magnifying individual belief, and he, too, will find new rejoicing in being a Republican. No party can endure which is not progressive.

Representative Government.

In building the surpassing temple of the republic, which we have been doing to the astonishment, sometimes the envy, sometimes the admiration of the world and ofttimes inspiring others by our example, there ever will be modifications and additions to meet the public need and conform to popular ideals. We do not fear to imitate nor fail to originate, but there can be no discord about underlying foundations or essential walls or proved arches or stately columns. Mine is a deep conviction that the founding fathers were divinely inspired, and the wisdom of representative popular government is proved in the surpassing achievement.

It is not alone the miracle of accomplishment which deepens our reverence; it is not alone the conviction that we have builded the first seemingly dependable popular government on the earth and exalted all its citizenship, which adds to our faith, but we are the oldest of existing civilized nations, with one passing exception, continued under one form of government, and under that form we have developed the highest standard of living in all the world. Surely we must be right.

Recalling that the mightier forward strides have been taken under a half century of Republican control, after we led in fixing the indissoluble ties of union, the retrospection, the contemplation and the anticipation combine to fill the Republican breast with pride and hope and trust and faith and magnify our obligations in this crucial year of our national life.

Much of the discussion of the hour is hinged upon a world at war. We need not wonder thereat, because the enormity of the conflict and the influences of its horrors have set mankind in upheaval. The traditions of civilization have been broken, and the international laws have been ignored. There is a tidal wave of distress and disaster; there are violent emotions and magnified fears. There are the extremes of incalculable sacrifices and measureless new fortunes, not all American. There are new wonders and new hindrances in commerce, changed balances of trade, new marvels in finance and utterly changed economic conditions. These have attended embarrassments in our foreign relations as difficult as those which the individual citizen experiences whose every neighbor is involved in deadly quarrel. Everything is abnormal except the depleted condition of the federal treasury, which is characteristic of Democratic control and the facility of the administration for writing varied notes without effective notice.

Unarmed America.

Amid these conditions has stood this unarmed giant, typifying the American republic, neutral and sane, to whom the neutral nations have turned for leadership. Our national unselfishness had been proved, our devotion to humanity had been established, our committal to international justice had long been proclaimed. The world had previously heard the voice of American fearlessness, and all the conditions single us out for leadership among the neutral powers, but the administration at Washington spoke with more rhetoric than resolution, and we came to realize what the warring powers soon came to know—that the official American voice lacked the volume of determined expression that once demanded international heed, and we lacked the strength of confidence in our own defenses.

It is too early to estimate the debit and credit account of the European war with civilization. Out of measureless cost and inestimable heroism must come a rebirth of individual spirituality, reawakened national hopes, new liberties and new baptisms in patriotism which must prove some compensation.

For National Defense.

Perhaps it is a reminder more than a discovery, but there has come to us a conviction that this great nation, rich in resources and strong in patriotic manhood, has been negligent concerning its own defense. We have dwelt in fancied rather than real security. Pride mingles with regret in this because it suggests the mind of a nation so free from intended offense that there was no cultivated thought of needed defense. Our righteousness of purpose is portrayed in our trust in unarmed safety. But there is a warning in bleeding Europe, and there is call today for prudent, patriotic and ample national defense. There is no mistaking the sentiment. We are not thinking of the hysterical. We need not be moved by a preparedness which is partisan in conception. We need not believe in a defense propaganda inspired by those who aim to wax fat in the production of arms and munitions because there is none. I deplore the teaching that an anxiety about our national defense is inspired by greed. We rejoice in free speech and untrammeled opinion, but patriotism is illy promoted by the imputation of false motives, whether aimed at those who believe in defense or those who doubt its wisdom. Such a teaching rends the concord of citizenship, which may develop a worse peril from within than from any enemy without.

Though we do not pretend to be exclusive in our devotion, we Republicans believe, sincerely and soberly, in adequate national defense. We have always believed in an ample navy, as invincible in modern might as John Paul Jones builded in our freedom's earliest fight. We have in mind a protected commerce on the waters and a seacoast secure in strong naval defense. We were building a high rank among naval powers when the Democratic party interrupted, and we subscribe to a stronger committal now because of a new realization of the envy which our wealth and our commerce invite and a new appreciation of our commanding place in the affairs of the world. I shall not say that it is ours to have the greatest navy in the world, but, noting the elimination of distance and the passing of our one time isolation, we ought to have a navy that fears none in the world and can say any time and anywhere, "These are American rights and must be respected."

Economy In Security.

It is not for me to specify the provisions for naval defense. Since modern warfare is in large part a conflict of brains, so must naval defense be devised in highest intelligence. Let us strengthen every arm—aerial, submarine, fleet cruisers and great dreadnaughts. Let him who is anxious about the cost remember that Republican policies afford the ample means without conscious burdens upon the people. Every forehanded American citizen, whatever his activity, knows that the cost of insurance against accident, theft, fire, flood or thunderbolt, assessed as a fixed charge upon his income, is worth its cost in peace of mind, though loss never attends. Moreover, under any system security is economy itself.

There are manifest differences about our developments for military defense. The president made a trip from the coast to the valley of the Missouri to tell the American people the need of preparedness. It might have been more seemly to tell the story to congress, for that body was in session and empowered to act, and seemingly ever ready to testify obedience. However, congress undertook to provide an army for defense, and the majority wobbled between pacification and preparedness until the Republican minority in the senate put something real in the pending measure. We Republicans made a rational response to the call of the land, but Democratic insufficiency and inefficiency are recorded in the conference amended act and a federal nitrate plant to supply powder to the patriots and pap to the paternalists and federal fertilizer to the farmers in competition with private enterprise is the great constructive offering of a Democratic majority.

Until the civilized world is pledged and repledged to peace, and until civilization commits nations to the nobler practices of the individuals who constitute them, in which I would have America lead, this republic will have need for a basic army and a ready provision for military defense. We proclaim justice and we love peace, and we mean to have them—and we are not too proud to fight for them.

No Curse of Militarism.

Let no one apprehend the curse of militarism in this fair land. We declare unalterably against it. Our free citizenship, walking confidently, absorbed in the triumphs of peace, would tolerate no such blight on American institutions. There is to be no surrender of cherished ideals. With that yearning for peace which has marked our continued development, with that same committal to justice which has given us front rank in the onward march of civilization, with that rare unselfishness which led us to unsheath the sword for humanity's sake and put all territorial aggrandizement aside, with that belief in the square deal, individual, national and international, which is the foundation of American faith, we mean to go on, an exemplar of peace to all the nations, an arbiter of justice to all the world, a promoter of righteousness to all the people of the earth.

The Protective Policy.

Subsistence is the first requisite of existence, and we have the higher American standard of living because of the Republican protective policy which makes of Americans the best paid workmen in all the world. Out of the abundance of employment and higher compensation, together with the beckoning opportunity which offers every reward, we Americans have attracted the laborers of the earth and set new standards here.

It is not for me to put the stamp of relative importance on pending issues. The intelligent voters will determine that for themselves. But I know what they are thinking, and they believe that the protective policy which made us industrially and commercially eminent is necessary to preserve that eminence. I know they want it restored and maintained. For myself I prefer a protective and productive tariff which prospers America first.

Moreover, I like the abiding consistency of our unchanging position upon this policy. The Republican convention of 1860 which gave to the nation and all history the nomination of Lincoln made this simple and ample utterance:

"That, while providing revenue for the support of the general government by duties upon imports, sound policy requires such an adjustment of these imports as to encourage the development of the industrial interests of the whole country, and we commend that policy of national exchanges which secures to the working men liberal wages, to agriculture remunerating prices, to mechanics and manufacturers an adequate reward for their skill, labor and enterprise and to the nation commercial prosperity and independence."

We might fittingly reiterate that utterance today. The failure of revenues under existing Democratic policy, the necessary resort to the imposition of direct and offensive taxation—war taxes on a people at peace—to meet deficiencies which ever attend Democratic control, the depression and disaster which followed Democratic revision which were relieved rather than caused by the European war, all these argue the Republican restoration.

Temporary Prosperity.

No one disputes a temporary prosperity in our land today. But it is sectional in its factory aspect, abnormal in its feverish rush, fictitious in its essentials and perverting in its tendency. Worse, it is the gold sluiced from the river of blood, poured out by the horrifying sacrifice of millions of our fellow men. God forbid that we should boast a prosperity wrought in such waste of human life. We had rather rejoice in the prosperity of peace. We had rather boast our good fortune won from the world as it stands erect, in a fair contest, where men openly contend for the laurels of industry and the garlands of trade. I do not mean that we must "sharpen our wits in competition with the world," for we tried that and involuntarily turned the blade to cutting our production and severing thousands from American payrolls. There was no cut in the cost of living, but a visible hack at the capacity to live.

The Democratic party is always concerned about the American consumer. Our Republican achievement is the making of a nation of prospering producers. Far better a high cost of living and ability to buy than a lowering of cost attended by destruction of purchasing capacity.

The Cost of Living.

It is worth while to recall the magnified importance given to the high cost of living four years ago, first, to emphasize Democracy's failure to reduce it, though it risked and almost accomplished the ruin of our good fortune in attempting it; second, to declare there is no such thing. What was thought to be the high cost were only the higher demands and the larger capacity to buy, which were the natural reflexes of the higher standard of living reared under Republican protection.

The one notable advance in cost has profited the American farmer, for whose befitting share in good fortune we have stood unfailingly and sincerely. His reward is a Republican achievement, and we prefer to cling to the conditions which brought to agriculture its delayed but deserved reward and hold it secure in Republican maintenance of a home market unmatched in all the world. More, we want our basic prosperity to be home created and home sustained and not dependent on conditions abroad.

Democratic Repentance.

The nations abroad and the Democratic party at home are bearing witness to Republican wisdom. German industrial self reliance is the sequence to her adoption of a Republican protective tariff, and England's manifest conversion to this fostering plan will magnify the prophetic wisdom of Republican protectionists. Even the Democratic party is penitent now and makes confession in action if not in words. The proposed destruction of American sugar has been repealed, and simulated grief about the American breakfast table has been put aside. With that facility for changing position which has been made manifest from Baltimore to Vera Cruz, the party in power proposes to restore the tariff commission which it had hastened to destroy.

This change of attitude is not because of its great and manifest love of commission alone, but because failure is written across every paragraph of Democratic revision, and fear is haunting the White House slumbers. The Wilson administration has sensed the country's anxiety about industrial conditions when the revelry in munitions and the immunity granted by war are ended. It has made a reflective estimate of the perils of 1914, once called psychological, and means to apply a stolen remedy, with more concern about the effects than the ethics involved. We do not oppose a tariff commission. We favor it. It is a Republican creation.

Square Deal For Business.

No honest business in this country is too big to be good and useful or too little to be protected and encouraged, and both big and little deserve the American shield against destruction by foreign competition and protection from the raiders, political or otherwise, at home. Business and its agencies of transportation are so inseparable from each other and from the common weal that the political party which does not pledge them a square deal, no more no less, does not deserve the confidence of the people. The strength of the business heart shows in every countenance in all the land, and the weakness of that heart holds a nation ill. We must strengthen the heart of American business in government cooperation rather than official opposition.

It is not inspiring to recite Democratic failures. I shall not dwell on that party's insincerity or incapacity. The country indicts and the record convicts. It proclaimed the sacredness of its pledges, and then profaned them. It professed economy and is staggered by its own extravagance. It has turned adequacy of revenue under indirect and unfelt taxes to insufficiency and direct taxation. It has espoused the freedom of the seas and wrought only the freedom of the Panama canal.

Our Widened Relationship.

One century of marvelous development has led us into another century of international sponsorship. This mighty people, idealizing popular government and committed to human progress, can no longer live within and for ourselves alone. Obliterated distance makes it impossible to stand aloof from mankind and escape widened responsibility. If we are to become the agency of a progressive civilization and God's great intent—and to believe otherwise is to deny the proofs of American development—we must assume the responsibilities of influence and example and accept the burdens of enlarged participation. The cloistered life is not possible to the potential man or the potential nation. Moreover, the Monroe doctrine, stronger for a century's maintenance, fixes an obligation of new world sponsorship and old world relationship. Our part must not be dictatorial; it must be trusted leadership in a fraternity of American republics.

Our Strength at Home.

To meet the obligations we must first make sure of maintained mental, moral and physical health at home. It is good to recall that ours is the only major political party ever formed in this country on a great moral issue. Our first proclamation was human liberty, to be glorified by the spiritual and material development of a free people. We opened the way to higher human attainments and emphasized human rights under the guaranties of civil liberty. We need only to go on, imbued with the spirit which has thus far pointed our way. The light of a moral people is the halo of liberty itself. Let us be honest not only in proclamation, but in practice; not alone in campaigns, but in incumbency of office; not only before altars of worship, but in our daily affairs and in every human relationship. If popular government is to be held dependable and command the confidence as well as the loyalty of its citizenship political parties and their platforms and their spokesmen must be honest and sincere.

The American Spirit.

In the travail of life, liberty and the pursuit of happiness the American soul was born. Set aglow at Bunker Hill, it was reflected in the faces of the patriots of a fearless republic, where men dedicated themselves to the solemn and momentous task which was traced by an infinite hand. They were not all Americans by birth, but they were dedicated Americans in the baptismal rites of a new republic and a new patriotism. They could not all sign the Declaration of Independence, but they committed all Americans to it for all succeeding time. They could not all join in making the constitution, but they pledged the succeeding millions of Americans to its everlasting defense.

There were stalwart Americans then—Americans from Great Britain with British ideals and their devotion to orderly government. There were Americans from the land of Napoleon and Lafayette to give of the enthusiasm and heroism of France in establishing new freedom. There were Americans from Germany to fight the battles of the republic and blend their sturdiness and thoroughness in the progress of a new people, not a new race. There were Americans from the green fields of Ireland, with a passion for liberty; Americans from southern Europe to battle for opportunity. There were Americans who came from oppression and stood erect in the freedom of the republic. They all made common cause. There was lack of homogeneity of race, but there was kinship of soul, and that soul was American. The gates to our ports have swung inward ever since. There has been a welcome to the foreign born whom we asked to drink freely of the waters of our political life and find their places in the sun of American opportunity. They are an inseparable and important and valued part of American citizenship, and the few zealots of any origin who violate our neutrality do not and can not impugn the loyalty or the American patriotism of that great body which adds to the swelling chorus of

My country, 'tis of thee,
Sweet land of liberty.

It is not surprising that in their hearts there is sympathy or partiality for the land of their nativity when it is involved in a life and death struggle like that which saturates Europe with the blood of their kinsmen. Search your hearts deeply, my countrymen. One must be human to be an American, but he must have human sympathies and human loves, and I should pity the foreign born and the sons of foreign born whose very souls are not wrung by the cataclysmal sorrow of the old world. But sorrow is the test of soul and the very altar of reconsecration. This is the momentous hour for the blazing soul of American allegiance. The spirit of the fathers is calling, and the safety of unborn Americans is demanding and the security of the republic is requiring that now and here and everywhere, under the stars and stripes, we proclaim a plain, simple, glad and unalterable Americanism. It must be the offering of loyalty and devotion and love and trust, and life, if need be, to these United States, now and everlastingly.

Submersion of Local Views.

The Americanism which indexes these United States must be more than the consecration of the individual. In the great fulfillment we must have a citizenship less concerned about what the government can do for it and more anxious about what it can for the nation. There must be the submersion of local and sectional views and the standards of rationality reared in their stead. Holding to the ideals of just American rights, the government must protect these rights at home, on our borders, on the seas, in every land and under every sky.

Our Foreign Relations.

Seeking to practice the very Americanism I preach as Republican gospel, I am reluctant to speak of a division of American sentiment relating to our foreign affairs. One must be an American first and a partisan afterward, though we believe Republicanism is the culture of highest Americanism. But it must be said, for the truth's sake and clearer understanding, we have hungered in vain for that unflinching Americanism at Washington which is needed to exalt the American soul. There is no geographic modification of American rights. They are the same in Mexico that they are on the high seas; they are the same in Europe that they are in Asia and are sacred everywhere, and the American spirit demands their fullest protection.

Whatever the ultimate solution may be, history will write Mexico as the title to the humiliating recital of the greatest fiasco in our foreign relations. Uncertainty, instability, Mexican contempt and waning self respect will be recorded in every chapter, and the pitiable story of sacrificed American lives and the destruction of lawfully held American property will emphasize the mistaken policy of watchful waiting and wabbling warfare.

Our civilization has evolved the rules of right conduct and written them into forms of government by law. They were conceived in justice and developed in righteousness. They have become instinctive in our American life and are cherished as a part of our people's inheritance. Our people do not understand any suspension; they are impelled to march on, confident and unafraid. When the spirit of American accomplishment, or the mercies of American ministration, or the inclinations of American teaching, or the adventures of American development take our people abroad under the compacts of civilization they have a right to believe that every guaranty of American citizenship goes with them. When it does not we have forfeited the American inheritance.

Our Course With Europe.

No political party can draw a variable chart for our ship of state amid Europe's warring ambitions, lust for power or battles for self preservation. Justice points the way through the safe channel of neutrality. There are dangers, seeming or real, looming on every side, but we should feel secure along the course marked by international law and our own conscientious convictions of American rights. "Straight ahead" shall be the command, and when peace comes the sober judgment of the world will exalt us ever higher and higher as a people strong in heart and noble in the espousal of justice and justice's humanity. In that worldwide respect and confidence which needs only to be preserved we shall have a lofty place in the great reconstruction, and we reasonably may hope to see this mighty republic again ministering to the reestablishment of peace and all its precious blessings.

My countrymen, Americanism begins at home and radiates abroad. The republican conception gives the first thought of a free people and a fearless people and bespeaks conditions at home for the highest human attainment. We believe in American markets for American products, American wages for American workmen, American opportunity for American genius and industry and American defense for American soil. American citizenship is the reflex of American conditions, and we believe our policies make for a fortunate people for whom moral, material and educational advancement is the open way. The glory of our progress confirms. The answered aspirations of a new world civilization acclaim. We have taken the ideal form of popular government and applied the policies which had led a continent to the altars of liberty and glorified the republic. We have justified pride and fortified hope. We need only to preserve and defend and go unfalteringly on. Power is the guarantor of peace and conscience the buckler of everlasting right. Verily, it is good to be an American. And we may rejoice to be Republicans.

SIDELIGHTS ON THE CHICAGO CONVENTION

Chairman Hilles called the Republican Convention to order at 11 a. m. One hour later the Progressives heard the gavel that opened their second national convention.

Republicans have 1,982 delegates and alternates; Progressives, 1,791.

Victor Murdock, of Kansas, wielded the gavel at the Auditorium at noon.

The organization of both conventions will take but a few hours, when adjournment will be taken until tomorrow.

The suffragist parade, to be held rain or shine, is the big event of the afternoon.

The make-up of the Republican platform will include planks on Americanism, preparedness, protective tariff, merchant marine, and an arraignment of the Democratic administration.

The credentials committee gets busy promptly today and will have its report ready for tomorrow's session.

Oklahoma has sent an Indian delegate to the Republican Convention. He is E. W. Frey, and lives at Sallisaw, Okla.

Governor Frank Willis, of Ohio, will nominate Theodore E. Burton, the Ohio favorite son, for the Presidential nomination.

John Wanamaker, of Philadelphia, and Senator Wadsworth, of New York, are among those who gave a fancy price for private residences during convention week.

Senator Sherman, of Illinois, will have the solidly cast 58 votes of the Illinois G. O. P. on every ballot, it is claimed.

New York has the largest number of delegates from any State, as usual, numbering 87. Pennsylvania has 76.

"Let us forget 1912" is the slogan of both conventions, and there is a general feeling of good fellowship among representatives of both wings of the party.

Mrs. Kellogg Fairbank is grand marshal of the suffrage parade today. Carrie Chapman Catt and Dr. Anna Howard Shaw will be escorted by prominent women.

The Coliseum has had three previous Republican National Conventions, and it was there that the Progressive party was born four years ago.

The building is 405 feet long, 170 feet wide, and there are 22 exits. The seating capacity is 12,400, and every seat was filled this morning.

On the back wall of the speakers' stand is hung a large oil portrait of Abraham Lincoln, which has been in six Republican National Conventions.

Senator Warren G. Harding, of Ohio, as temporary chairman, is the man at the helm at the Coliseum, and it is predicted he will be made permanent chairman.

The name of Senator Weeks, of Massachusetts, will be placed before the convention by the veteran orator, Senator Lodge.

Leading politicians liken the present Republican Convention to that of 1800, which nominated Garfield, because of the uncertainty as to the nominee.

SUFFRAGE PARADE AT G. O. P. CONVENTION

Mrs. E. F. Feickert Will Lead New Jersey Women in Big Demonstration.

One of the most picturesque suffrage demonstrations ever planned in this country will be staged at Chicago today during the Republican National convention. There will be a parade, but it will differ from the former suffrage parades that have been held in this country because in addition to visualizing the nation-wide demand on the part of American women—the demand for an equal suffrage plank in the Republican National platform.

The New Jersey delegation will be lead by the State President, Mrs. Edward F. Feickert, of Plainfield, and among the New Jersey women in line will be Mrs. E. G. Blaisdell, of Glassboro; Miss Esther G. Ogden, of Elizabeth; Mrs. Francis deLacey Hyde, of Plainfield; Miss A. E. Cameron, of Glen Ridge; Mrs. William Birdsall, of East Orange; Mrs. Joseph H. Marvel, of Atlantic City, also Mrs. Wilson D. Lyon, of Glen Ridge.

A unique feature of the Chicago parade will be the mobilization of the thousands of women who are to take part in it along the Lake Shore in Grant Park. In no other cities have the paraders ever been able to take advantage of so vast an open space in which to mobilize. Usually the procedure has been for the various groups to form along side streets leading to the main parading thoroughfare, and to fall in line from these street cartances. In Chicago, however, Grant Park affords acres of open space adjacent to Michigan Boulevard, and when the women assemble there this afternoon this acreage will be converted into a vertiable suffrage garden, for the dull brown earth will be blotted out by the white gowns of thousands of women. These gowns, garnished with sashes of suffrage gold and set off at intervals by the gleaming banners of the paraders, promise to furnish one of the most wonderful and splendid suffrage pictures ever seen.

Then at four o'clock this afternoon with yellow banners flying and bands playing the women will advance across the viaduct leading to Michigan Boulevard and parade to the Coliseum, where the men who are to choose the Republican candidate for the National Presidency will be in session. In the white and gold lines that will sweep down Michigan Boulevard there will be working girls marching beside women who have been born to fortune; women who have toiled all their lives in sweatshops, mill and factory, and in this picture will be embodied the whole democracy of the suffrage movement. But whether working girl or society woman, each marcher in line will be keeping step to the beat of a single thought—that of impressing upon the masculine voters of this country the necessity of having the National Republican convention insert an equal suffrage plank in its national party platform.

The women in line will not depend upon their presence alone to convey this thought to the Republican delegates. Marching in the ranks with them will be two "gentle hints," weighing a ton apiece and carrying a suffrage plank between them. The "gentle hints" in question will be perfectly good "G. O. P." elephants, and the plank which they are to carry will symbolize the suffrage plank which the National American Woman Suffrage Association wants incorporated in the Republican party's National platform.

COMING EVENTS.

TODAY.

Pentecost Day—Jewish celebration.

"Twelfth Night" at Oakwood.

Borough Common Council.

TOMORROW.

Mt. St. Mary graduation.

Entertainment, Evergreen Avenue School.

FRIDAY.

Building Trades Council.

Hartridge Commencement.

MONDAY.

Netherwood Residents' Association meeting.

EARL KITCHENER WAS POPULAR IDOL, LOVED BY ALL THE BRITISH PEOPLE

"Man of Iron" Won Fame by His Daring Feats In India and Africa In Quelling Rebellions.

Named Secretary of State For War on Outbreak of Present Struggle and Had Directed Armies.

WHEN Earl Kitchener, British secretary of state for war, lost his life as the armored cruiser Hampshire sank the popular idol of the English people was taken away.

Kitchener had won his popularity by daring feats in India and Africa and on the outbreak of the present war succeeded Premier Asquith as head of and directed the affairs of the war office in London. Kitchener made frequent trips to the firing lines in France and was in close touch with all military operations. The Germans had been after Kitchener since the war started, and they knew that he made frequent trips across the channel, but until the other day they always failed.

The "man of iron"—that exactly sums up the character and career of Lord Kitchener. Thorough, resolute and possessing that virtue of virtues—silence—the work Lord Kitchener accomplished stamps him as one of the greatest soldiers and administrators Britain has ever produced. Work, not talk, was his motto.

Take the Boer war, for instance. Kitchener went to South Africa in the black days, when Great Britain had suffered a succession of defeats—Stormberg, Magersfontein, Colenso—and British military supremacy was in grave danger. And how the "gentlemen" of the ranks and others hated his methods! Soon letters were arriving in England complaining of his arbitrary ways. He was "making himself hated everywhere," "insulting voluntary officers of noble birth daily," "ruining the organization" and so on. But never a word from Kitchener until he broke the silence with the laconic dispatch, "Send me more men." And with these he won through.

"I understand," a friend remarked to him as he was about to sail for South Africa, "that you intend to reorganize the transport as soon as you arrive."

Takes Boer Capital.

"Reorganize!" replied Kitchener. "I am going to organize it." And he did, with the result that the army was able to march on the Boer capital.

It was a cousin of Lord Kitchener who told the story of how the famous field marshal got his first chance. A tall, overgrown lad, nearly six feet one inch in height, he managed somehow to scramble into Woolwich. He was not high in the lists, and no one thought anything about him. After leaving Woolwich young Kitchener was gazetted to the corps of Royal engineers and appointed on the Palestine survey—because he knew how to photograph. The authorities at that time wanted some one to go to Palestine to take photographs, and it was his knowledge of photography which led to young Kitchener's appointment and gave him his chance.

His False Prediction.

Curiously enough, Lord Kitchener was a fatalist and on several occasions had expressed some very strong convictions as to his future. During the Soudan campaign he was once warned not to expose himself so recklessly to the enemy while in action. To this remonstrance he replied: "I shall never be killed. When my time comes I shall die peacefully in my bed."

His capacity for work was amazing, and he had no patience with a man less energetic than himself. It was characteristic of him that his first question when he entered the war office as secretary for war was, "Is there a bed in the building?" "No, sir," replied an official. "Then get one," said Lord Kitchener. Then the official knew that day or night would find Lord Kitchener at his post.

During the South African war he seldom had more than three or four hours' sleep a day, rising regularly at 4 or 5 o'clock in the morning and working hard until night. Officers knew that Kitchener always meant business. He had no use for regimental ornaments; practical soldiers were what he wanted. One officer in command of a column had not been heard of for some days. Telegrams were sent in all directions to find him bearing two questions: "What are you doing? Have you taken any Boers and how many?"

His grim, laconic humor was well illustrated by his reply on one occasion to the war office authorities who were pressing a certain weapon.

"Keep the gun," he wired. "I can throw stones myself."

No man had a greater faculty for estimating a man's capabilities at a glance. Men did the impossible at a word from him.

"Twelve hours in which to carry this dispatch?" he remarked to an officer on one occasion. "You must do it in six." And the officer, who had asked for twelve hours, did it in five.

Time to Kitchener was everything. While engaged in building a bridge for the advance upon Pretoria the engineering officer, apprehensive of danger to his workmen, hinted his fears to Lord Kitchener, explaining that a different mode of construction would be much safer than the one employed, which might, indeed, cost the lives of twenty to thirty men. Kitchener listened patiently and then asked, "How much longer would it take to do the work by this safer method?" "Not more than an hour longer, sir." "Very well, do not change the plans. You will continue the work as it is begun."

LIKED SINGLE SOLDIERS.

Although in his sixty-sixth year Lord Kitchener had the vigor of a man ten years younger. He was straight as a dart, stood six feet two inches, his black hair only slightly tinged with gray. His penetrating gray eyes and stern, cold expression were the terror of army loafers who either "get on or get out!"

Lord Kitchener was a bachelor. Society he detested. For women he had no time. He dedicated himself to his work and did not believe in the domestic joys for the soldier. All his officers when he commanded the army in Egypt had to be bachelors. He did not want to have men around him sighing for home and wife and children. Those things were not for him.

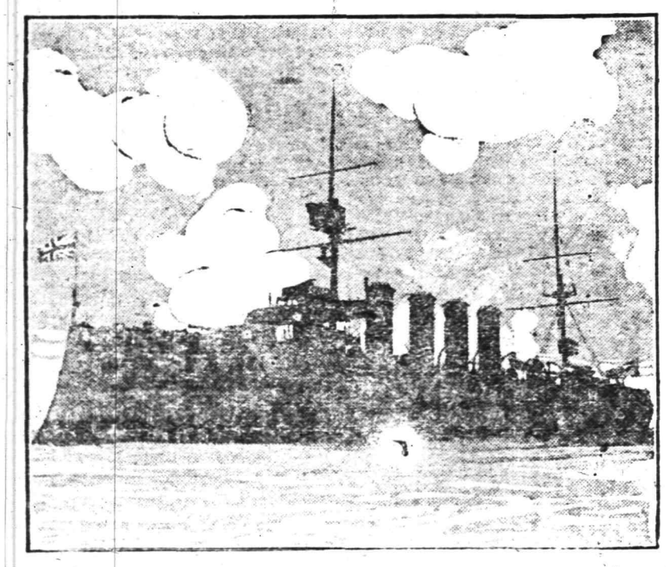

Photos by American Press Association.

EARL KITCHENER AND THE CRUISER HAMPSHIRE.

Don't you think, judging by the interesting store advertisements printed today, that a visit to some of the stores just now might be interesting as well as profitable to you?

It is proper that the housewife should know as much about the business of buying for the home as her husband knows about the business in which he earns his income.

Buying for the home cannot be done wisely and economically unless the "buyer" is a student of the advertisements—no more than a store may be made prosperous without advertising.

SYNOD TO MEET AT HOLLAND, MICH.

Important Questions to Be Discussed at Gathering of Clergy and Laity.

CONVENES NEXT WEEK

Rev. George Hauser, of German Reformed Church, Will Be Local Delegate—Rev. J. Y. Broek and Edgar F. Sheppard Are Alternates.

The one hundredth and tenth regular session of the General Synod of the Reformed Church in America, which will convene at Holland, Mich., on Thursday, June 15, will be one of unusual interest and importance. In connection with this meeting of synod, the fiftieth anniversary of the founding of Hope College will be celebrated. Hope is the Western college of the Reformed Church and grew out of a school that was established in 1851. The college began its work in 1866 and is under the direction supervision of The General Synod, in fact, it is the only college that Synod does now so control for Rutgers College has been independent of Synod for several years. With Hope College is the Western Theological Seminary also under the control of Synod, so it is most fitting that Synod should be present at this celebration of the fiftieth anniversary. Hope College has gown to be one of the leading colleges of the Middle West and numbers among its graduates many men and women who are prominent in the life and work of the present day.

There are several important questions that will come up before this Synod. The amendments to the constitution of the church that were sent down to the classis last year for consideration have been adopted by the required number of classis and Synod will probably declare them passed and put them into operation. Several new amendments will be considered and disposed of. There is to be a report concerning the possible union of the Reformed Church in America with the Reformed Church in the United States, commonly known as the German Reformed Church. The chairman of this committee is the Rev. T. H. McKenzie, of Flushing, N. Y.

The matter of establishing another college in the West will also be taken up by this Synod. Central College of Pella, Iowa, formerly under control of the Baptist denomination, has been offered to the Reformed Church. The reason for this offer is that the Baptists have another college only sixty miles away and they wish to unite the two as neither have been altogether successful, being so near each other. There is apparently a need for another Reformed college further West and the Board of Education have investigated this new site and will recommend that Synod consider it.

Another question that may come up is the property rights of classis in the church property of an organization that ceases to exist. This question has recently been much discussed in the classis of New York, which has lost three or four churches and their property in the last two years.

The year has been a most successful one in the denomination, all the Eastern Synods except Albany have made large advances. The report of the Western Synod is not yet at hand, but report says that it also has made an unusual advance and this is only what is to be expected for the Western Synod has in recent years made greater advances than all the Eastern Synods put together.

Synod will convene in the assembly room of the Ottawa Beach Hotel on Thursday, June 15, at 2:30 p. m. At this session the officers will be elected, the report of the committee on nicrology read and in order to give the evening to young people's work the president, contrary to custom, will preach the synodical sermon at this time.

In order to give Friday evening to Hope College, the public meeting in behalf of young people's work will be held Thursday evening in Hope church, Holland. Addresses will be made by the Rev. T. F. Bayles, secretary of the Board of Publication and Bible School Work, and the Rev. G. W. Richards, D. D., professor of history in the Theological Seminary of the Reformed church in the United States at Lancaster, Pa., who will speak on "Religious Education, Its Aims and Methods. There will be a short business session after the public meeting for the appointment of committees and such matters as are necessary.

All day Friday will be given over to Hope College. The academic procession will form at Winant's chapel at 9 a. m. At 10 a. m. the exercises commemorating the fiftieth anniversary of the founding of Hope College will take place on the campus, or in Carnegie Gymnasium. At 2 p. m. there will be an excusion on one of Graham & Morton boats down Macatawa Bay and out into Lake Michigan. At 6:30 p. m. the alumni banquet, with the General Synod as guests, will take place at the Ottawa Beach Hotel.

Saturday, which is usually a rest day, will be given to business entirely. Dr. and Mrs. Venema will give a reception from 3 to 5 in the afternoon, and at 7:30 the senior class of the college will give a historic pageant on the college campus.

The President of Synod will preach before Synod on Sunday morning, and the sacrament of the Lord's supper will be administered without other addresses. In the afternoon there will be a special meeting in recognition of the centennial of the American Bible Society. On Sunday evening the baccalaureate sermon of Hope College will be preached in Hope church. At the other churches there will be special services celebrating the college anniversary, and the general theme will be the influnce of Hope College during the half century.

Monday and Tuesday will be given over to business. On Monday there will be a public meeting in Hope church on behalf of foreign missions, and on Tuesday evening a public meeting on behalf of domestic missions. Tuesday will also be ladies' day at Synod, and meetings will be held all day in Hope church. The Woman's Board of Domestic Missions will have charge of the morning session, and the speakers will be Rev. William Worthington, of Annville, Ky.; Rev. G. Watermulder, of the Winnebago Indian Mission, Nebraska; Mrs. C. V. R. Gilmore, vice-president for the Particular Synod of Chicago, and Mrs. John S. Allen, secretary of the Board The afternoon session will be under the charge of the Woman's Board of Foreign Missions, but their program is not yet ready

Synod will probably conclude its sessions some time Wednesday, and the commencement of Hope College Wednesday evening will be the last affair the delegates will attend

There are 203 delegates, and the visitors, wives of delegates, officers of Synod and the Board's speakers, etc., will probably bring the number of those present up to over 400 Those in the vicinity of New York city will go by a special train on the Lehigh Valley Railroad, those from Albany and vicinity by a special on the West Shore Railroad

The Ottawa Beach Hotel, which will be opened for the use of Synod, will be one of the most delightful places that Synod has ever had for a temporary home

The following will represent the Classis of Newark at Synod; Rev. George Hauser, of the German Reformed church, North Plainfield; Rev. O. M. Trousdale, Rev. C. H. Stewart, Rev. Albertus T. Broek, Elders Romor Thoenig, Fred J. Henry and Giles VanDuyne, of Newark, and Elder David Kay, of Glen Ridge. Rev. J. Y. Broek and Elder Edgar F. Sheppard, of Trinity Reformed church, are named as secundi delegates.

TIMELY SINGLE WON GAME FOR DUNELLEN PLAYERS

The Dunellen Colored Giants defeated Wayside Park by the score of 6 to 5 in an exciting ten-innning game at Wayside Park yesterday afternoon. The game was won when Right Fielder Stanley Moore sent the ball over the head of Shortstop Smalley for a single, scoring Vogel from second.

The respective line-ups follow:

Colored Giants—Sunny Pernell, c, Moses Jackson, p; Max King, 1b; John Moxencik, 2b; Joe Moore, ss, M. Herman, 3b; Russell Pernell, cf; Mike Fotgach, lf; Stanley Moore, rf.

Wayside Park—John Van Fleet, c; Edward Runyon, p; William Runyon, 1b; Thomas Reidy, 2b; Chester Smalley, ss; Albert Vogel, 3b; Frank Squirer, cf; John Koscen, lf; George Doyle, rf.

Wayside Park . 1 1 1 1 0 0 1 0 0 0—5
Colored Giants . 1 1 2 0 0 1 0 0 0 1—6

160 DEAD IN STORM ALONG THE MISSISSIPPI

EXHIBIT TO BE CONTINUED.

The manual training and arts exhibit which has been shown at the Plainfield High School during last week will be continued all of this week. County Superintendent of Schools Dr. Johnson visited the school this morning and highly commended the various departments on their displays. He expressed a wish that the teachers of the entire county might have an opportunity to view the exhibition and a result the time was lengthened. The Plainfield public is also invited to view the articles.

CYCLONE DOES DAMAGE TO A KENTUCKY TOWN

Memphis, Tenn., June 7.—Reports received today from the storm sections of Tennessee, Mississippi, Southwest Missouri, Arkansas and Western Kentucky show that the death list will exceed 160. This includes the thirty reported missing when the steamer Eleonore was capsized in the Mississippi River, 17 miles north of Memphis, at 10 o'clock Monday night.

Lexington, Ky., June 7.—More than a score of homes were destroyed and many persons were picked up in their beds and blown hundreds of feet into the open fields by a cyclones which swept Graves county, Kentucky, last night, devastating a section four miles wide and twenty miles long. Tobacco and other crops were heavily damaged. The loss is estimated at $50,000.

COLLINS IS COMPTROLLER.

According to a court decision received yesterday, General Dennis F. Collins, of Elizabeth, was declared the legal possessor of the office of comptroller of that city succeeding J. S. Sauer, who has held it for some time. The matter has been in dispute some time and was finally taken to the courts for settlement.

PERSONAL.

Mrs. Henry R. Maxson, of West Seventh street, has been confined to her home by illness during the past week.

John V. Todd, of New London, Conn., has returned home after a few days' visit with his parents, Mr. and Mrs. H. C. Todd, of West Front street.

SENATOR BOISE PENROSE.

Says Republicans Will Nominate on Saturday.

Photo by American Press Association.

The Republican convention will not nominate its candidate for the presidency until late Saturday, Senator Boise Penrose told the Pennsylvania delegates at their caucus.

GEN. ROBERTSON TO BE WAR MINISTER?

Generally Believed He Will Succeed Kitchener.

London, June 7.—There is much speculation regarding Lord Kitchener's successor. It is recognized that in view of the demands of the war the appointment of a new secretary cannot be long delayed, and it is assumed that an audience which Premier Asquith had with the king was connected with this question.

During Lord Kitchener's intended visit to Russia General Sir William Robertson, chief of the imperial general staff, would ex-officio have taken charge of the army, and the conjecture is pretty general that he will succeed Lord Kitchener as secretary for war.

The appointment is, of course, a question for the cabinet, whose decision will be submitted to the king for approval.

General Robertson was received in audience by King George to report on the situation on the British front in Belgium and France.

The parliamentary correspondent of the Daily News writes:

Some time ago the claims of General Robertson to the secretaryship of war were canvassed, and one of the members of the house of commons privately made known his readiness to vacate his seat in favor of General Robertson if the latter in the course of events should succeed Lord Kitchener. But great as have been Sir William's services, it is not by any means generally felt that he would be the best man to handle the civil side of the duties of secretary of state for war.

The vacancy reopens the question, on which there long had been a good deal of feeling, whether the secretary for war ought not to be a civilian appointment, just as Mr. Balfour is the civilian first lord of the admiralty. If this view is taken the cabinet claims of various ministers may be discussed, and some are already speaking of Mr. Lloyd George in this connection. But the minister of munitions has his hands full with the Irish question just now.

ADDRESSED EAST END ASS'N.

Arthur B. Jones and C. L. Riley, of the Public Recreation Committee, were in attendance at the monthly meeting of the East End Civic Association last night and addressed the members on the work of the committee and the value of community center activity. The East End Association has been interested in matters of this kind and are preparing plans to promote them fully when the new Emerson School is completed, the auditorium of the building to be used for the purpose. The remainder of the meeting was devoted to business of a routine nature.

GOES TO SOMERVILLE.

Clarence Higgins, eighteen years old, of Stone street, was taken to the Somerset jail this morning in default of $1,000 bail to await action by the grand jury on the charge of appropriating an automobile one night recently from a garage of a Grove stret residence and using it in taxi service for his own account. It is alleged that Higgins did a profitable business and then restored the machine to the garage in pretty bad shape.

SEVERELY REPRIMANDED.

Irving DeLawater, who drives a garbage wagon through the borough and city for Freeman Stait, of Warren Township, was severely reprimanded by Recorder Hand in the borough court this morning for leaving his team, which is inclined to wander about and bark trees, unfastened. He was warned if this happened again that his permit would be taken away.

There's a Place on a Pay-Roll For Your Name!

For the man or woman who can do some useful work Well is always needed in this City of Work!

The right place for you may be found—perhaps with little delay—by a campiagn of classified advertising in the Plainfield Daily Press.

So let classified advertising place your name, once more on a pay-roll!

—Going to build? See Saturday's Press.

SURVIVORS DESCRIBE NAVAL BATTLE; GREATEST IN HISTORY OF WORLD

Fight to Death With Both Sides Holding on Like Bulldogs Until the Germans Retired to Their Base.

How the Big British Ships Were Sent to the Bottom. Warrior Abandoned After Fight to save Her.

AMONG the British sailors who on their return told of the North sea naval battle one describes a duel worthy of the Nelson tradition between the Invincible and a big German warship, the identity of which is uncertain.

"The two ships," he said, "fought like bulldogs, all guns firing at once and most of them hitting, with such an enormous weight of metal pouring out that the duel was bound to be short. It lasted less than thirty minutes.

"It was a fight to death, and both ships died. The German vessel burst into flames and sank. Almost immediately afterward the Invincible followed her to the bottom. Both sank with their flags flying. The water was strewn with men dead and alive. But in the midst of the fierce fight it was impossible to agrest the activities for the purpose of saving life.

"The Queen Mary was in the thickest of the fight and did heavy damage. She then became the center of the converging fire of several powerful German ships. She broke in two and went down.

"The lot of the Indefatigable was very similar. She was in a smashing fight at close quarters. Then the life was blown out of her. The Warrior had to be abandoned at high sea after being towed for ten hours.

"The Warspite, which was one of the earliest vessels to return to the base, dashed between the Warrior and her enemies and received a salvo meant for the badly hit Warrior. She did not save the Warrior, but probably saved the Warrior's crew."

Big Shells at Short Range.

A survivor of the Warrior told this story:

"We got to very close quarters, less than 5,000 yards, I should say. It was fair weather, but misty. A westerly gale had subsided. The entire German navy seemed out against us and all ships were firing as fast as they could serve their guns.

"The whole sea looked like one bloody battlefield. At such short range you could scarcely miss. Great 14.2 inch shells were coming at us all the time. Some smashed clean through the ship, killing every man they touched. We engaged ship after ship. We accounted for two light cruisers and a destroyer.

"We saw the Queen Mary blow up as a result of concentrated fire. It looked as if a magazine exploded. She broke in two and went down like a stone. It was all over in a couple of minutes.

"Right in the hottest of the battle it was impossible to pick up men out of the water.

"The Indefatigable went down much the same way. She had given the enemy a pounding, and they gave the same to her. Our losses on the Warrior were few. We were badly holed. One of her engines was smashed, and the others stopped.

"One of our ships took us into tow and drew us out of the line—a grand bit of work in the middle of shell fire and torpedo attacks. We should have reached the base, I think, if the sea had not gone up. We shifted ships without any loss of life.

"All we want is another ship and another 'go' at the Germans, for they are jolly worth fighting."

Describes the Battle.

Another survivor tells this story of the battle:

"The battle cruiser squadron was shoving through the water at twenty-five knots, destroyers and light cruisers in their appointed places. The sea was as smooth as a mill pond, the day was warm, and a slight haze hung over the water. For well nigh sixteen hours the squadron steamed steadily on, then the destroyer screen reported the presence of enemy craft—small craft, but significant perhaps of the presence of bigger vessels. A smart little destroyer action was begun. A light cruiser dashed up to assist, and soon the first phase of the battle was in full swing.

"Later the battle cruisers joined, and when the enemy appeared with the full strength of his battle cruiser squadron all the elements of an evenly contested battle were present.

"But the readiness with which the Germans accepted the challenge must have set Admiral Beatty to thinking hard. The Germans—and from their point of view it may be sound enough tactics not to fight unless they are there in superior force—do not fight as the British do, always and at any cost. For the first time since the war began they stood up to Beatty and his ships, and from the impressions gathered from Beatty's men who have come through the fight the Germans suffered heavily during that phase.

"It was a running fight. The Lion, as on the memorable day off Dogger bank, led the line, followed by the Tiger. Both performed marvels of speed, and there should be further honors for the engine room staffs. Opposite them at long range was, among others, an old enemy in the Derrflinger. In the Dogger bank fight the Derrflinger sent a shell into the wardroom of the Tiger.

"It was therefore with peculiar relish that the crew of the Tiger proceeded to demonstrate to their old enemy that they were very much alive. From the Tiger there went a shell which, as those in a position to observe reported, got one of the Derrflinger's turrets and wiped out a gun crew. Others were planted with equally deadly effect on the enemy, and unless the Tiger's men are greatly out in their calculations there is not much more likely to be heard of the Derrflinger.

"The battle raged with tremendous violence. The air was filled with white hot steel, dust and slivers. Ears were deafened by the tremendous crash and clatter. If all the opposing forces remained as they were the result was inevitable.

"The battle cruiser action was fought with the enemy lying close to neutral Danish waters off Jutland. Everything was going well with Admiral Beatty when the four superdreadnoughts came up and rushed in to cut off the enemy from his southern base. Admiral Beatty was then to drive in from the northeast and either force the Germans to shelter in neutral waters or to compel them to accept the challenge of the heavy battleships.

Germans Re-enforced.

"The strategy was excellent, but it was applied too late. From the south came re-enforcements which provided the explanation of the phenomenon of the Germans accepting Admiral Beatty's challenge. From the south came the major portion of the German grand fleet. The Warspite got the brunt of the first attack. It is said that she became isolated from her consorts and got surrounded by half a dozen ships. She made a brilliant fight. She disposed of more than one of them and by clever maneuvering showed a clean pair of heels. The other superdreadnaughts retired to the assistance of the battle cruisers, which were then faced with the dreadful ordeal of tackling unsupported the flower of the German navy. It is this phase of the fight which will go down as one of the most gallant deeds in British naval history.

"In naval construction you choose between speed and protection. Battle cruisers are built primarily for speed and are not intended to face up to a prolonged fight against heavy armored and heavily gunned ships. Admiral Beatty knew the risks he was to run, but he had to hold the enemy at all costs. He knew the grand fleet was not far behind, and he knew what it meant if he could hold on until Vice Admiral Sir John Jellicoe arrived. What Beatty and his men went through during those hours of inferno no one but themselves can ever realize. Strong men, physically strong and strong of nerves, men who had looked death in the face in naval actions before, shuddered as they thought of it.

"'It was like forty thunderstorms rolled into one,' said one of them.

"'It was as if all the ammunition in Great Britain and Germany had been let off in one half hour,' said another.

"'It was hell,' was the commonest description of it."

Kept Record of Battle.

A correspondent of the Glasgow Herald writes:

"One man of the fleet who was in the thick of it possesses an odd relic of the fight of his own making—a time table of the battle giving the hours of the different occurrences and written on the back of a treasury note.

"It had all the appearance of one of those elaborate time tables that sporting writers give at the end of their description of some important game, when a dashing three-quarter goes through to score a brilliant 'try' which makes the grand stand rise as one man.

"At present and doubtless hereafter that treasury note will not be exchanged. It is not a scrap of paper with certain monetary value, but a historical document.

"It was soon after 3 o'clock that the battle opened at a distance of 7,000 to 9,000 yards. The German boats, hurrying along at full speed, were mere blots on the surface, moving under their canopy of smoke.

"Among the British battleships which were associated with the battle cruiser squadron in the first phase of the fight none took a more prominent part than the recently completed Warspite. She did not have the same disadvantage as the battle cruisers in the face of the enemy's battle fleet, and she took her full share and more in fight. It is said that to her is due the destruction of at least two German vessels. The measure of protection which she and her three consorts endeavored to afford our battle cruisers by tackling as many German battleships as would face them may account in some measure for the extraordinarily slight damage sustained by those of the battle cruisers which came out of the action.

"To another of the battleships, understood to be the Valiant, is ascribed the sinking of an enemy submarine. The U-boat appeared almost across the track of the battleship after having fired without effect at another British vessel. The Valiant, racing at full speed, rammed the submarine, which sank at once."

RECREATION NOTES

The swimming classes are scheduled for tonight in the High School pool as follows: Men, 7:30 to 8:30; Girls' Friendly Society, 8:30 to 9; and men, 9 to 10.

The Washington School will be closed on Thursday nights during the summer. The boys' club which has been meeting in the school on that night will meet hereafter on Friday night.

William Finnegan, a former resident of this city, but now a traveling salesman with headquarters at Baltimore, is spending a few days with local friends.

Mrs. William C. Kinney, of Arlington avenue, was removed to Muhlenberg Hospital Monday night for medical treatment and possibly an operation.

SCOOP THE CUB REPORTER — IT DIDN'T HAVE THE RIGHT LISTEN TO IT — BY "HOP"

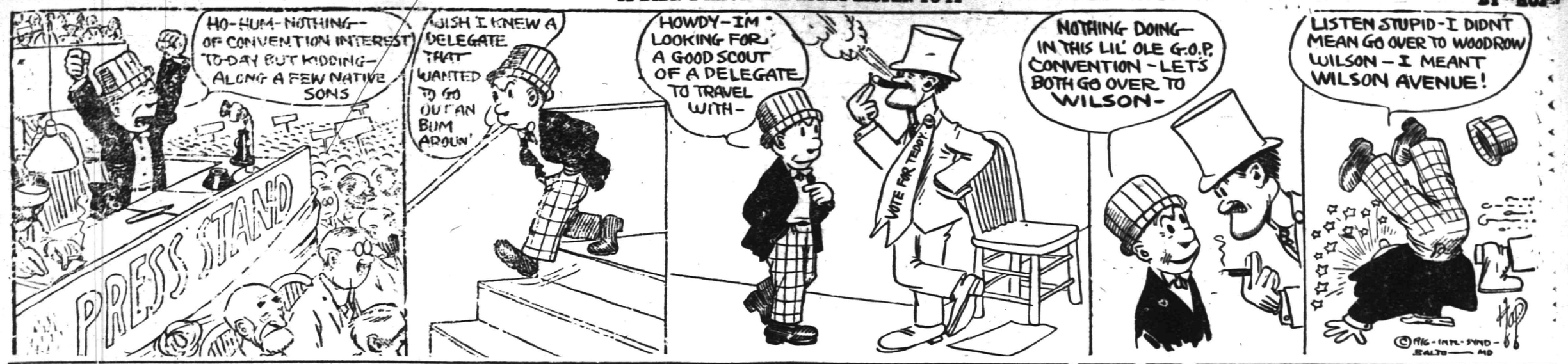

Mono Storage

Warehouse

North Avenue

Opp. Freight House

125 East Front Street

THE PEOPLE'S DEPARTMENT

The market place for everything. The traveling show window of this section.

PHONE 3000

WE DO THE REST

Advertisements on this page will be read by a widespread clientele whose well directed purchasing power is unrivalled and which relies upon the dependability of the Plainfield Daily Press advertising. This class of advertising produces astonishing results and opens a new field for the development of many and various lines of business.

THOUSANDS FIND THIS PAGE

Invaluable as a guide to reliable dealers, help and employment.

CLASSIFIED RATES.

One cent a word first insertion, one-half cent a word thereafter. Double charge for capitals. Minimum ten cents. No display type.

Don't forget in planning your vacation, trip, etc., that you can entrust the

BAGGAGE TRANSFERRING

to our careful, "on time" service. Modern, fine equipment, skilled, trained help and exacting care in all details assure a dependable accurate service.

Household, safe, piano, etc., transferring also handled.

HAND'S EXPRESS CO.

ORGANIZED 1864

THE FIRST NATIONAL BANK OF PLAINFIELD

A COMMERCIAL BANK WITH SAVINGS and SAFE DEPOSIT DEPARTMENTS

FOUR PER CENT INTEREST PAID ON SAVINGS ACCOUNTS

Classified Advertisements for insertion in the Plainfield Daily Press can be filed with the following authorized agents at regular office rates:

SCOTCH PLAINS.
H. C. Flannery, Park Avenue, (Phone 1478-W.)

FANWOOD
Walter VanHosen, North Ave., (Phone 1227)

SOUTH PLAINFIELD
P. F. Kaine (Phone 2082-M-2)

DUNELLEN
Robert Bogardus, New Market Road. (Phone 2808-W)

L. L. MANNING & SON
STEAM GRANITE WORKS
Corner Central Ave. and West Front St
Opp. First Baptist Church. 'Phone 338-J

Estab. 1868 Tel. 2354
J. J. & C. A. HIGGINS
UNDERTAKERS.
Private Funeral Chapel
109-111 West Fourth Street
Auto Cortege for Long Distance.

A. M. RUNYON & SON,
UNDERTAKERS
402 Park Ave. Telephone No. 40
Office open day and night.
Office of Hillside Cemetery.
New York Office 14 East 39th Street
Telephone Call 8341 Murray Hill
New York Embalmers' License 4699
New York State Registered License Undertakers No. 215.

T. A. MOORE
UNDERTAKER
612 E Sixth St.
Tel. 741-R

Established 1872.
P. CASEY & SON,
Undertakers and Embalmers.
Office 100 North Ave | Telephone 2331 | Residence 417 W. 3rd St
N Y Office, 10 E. 22nd St. Tel. 2094 Gramercy

AUCTIONEERS.

THE LEADING AUCTIONEERS

W. A. SCHORB & CO.

Also Dealers in Second Hand Furniture—Bought and Sold. 120 Madison Av., Jackson Bldg. Telephone 2296.

ROBT. MURRAY'S Auction Rooms and Storage Ware Rooms

326 to 330 West Front Street, Corner Grove

Large and small rooms. Household Furniture, Trunks, etc., at very low rates.

Phone 666.

All Seasonable PLANTS AND CUT FLOWERS

Floral Design Work a Specialty.

Chas. L. Stanley

Store 159 E. Front St. Tel. 928. Greenhouses and Nurseries, 1126 South Ave. Tel. 831.

REAL ESTATE INSURANCE

MANNING & CURTIS
106 DEPOT PARK

—Until you have canvassed the leaders of this newspaper on the matter, do not decide whether or not this may be a "poor time to sell" that property.

We have a large surplus of all varieties of plants and must clean up on same to allow for extensive repairs. Visit the Greenhouse near Netherwood Depot. You will be well repaid for your time.

Magnolias, 4 feet, from storage, ... $1.25

Rhododendrons, 2 to 5 feet, $1.00 to $2.50

Hardy Everblooming Roses, 25c up.

Climbing Roses.

And a big assortment of other plants.

Chas. L. Stanley

159 E. Front St. Tel. 928
616

—Going to build? See Saturday's Press.

T. R. TO RUN ANYHOW.

Third Ticket Sure, if G. O. P. Does Not Nominate Him.

Oyster Bay, N. Y., June 7.—Indications are that Colonel Roosevelt will head a third party ticket if the Republicans nominate Justice Hughes or any other person than himself.

Colonel Roosevelt's friends say it can be stated positively that he is in the fight to the finish; that he hasn't fought his battle for Americanism and preparedness throughout the country for so many weeks with the intention of quitting now and letting some other man be named to run as the Republican nominee for president in the contest to defeat President Wilson.

General Markets.

New York, June 7.

BUTTER—Steady; receipts, 27,568; creamery, extras, 92 score, 30c.; do, higher scoring, 30½@31c.; firsts, 28½@29½c.; seconds, 27½@28c.

EGGS—Firm; receipts, 33,329; fresh gathered, extras, fine, 25@26c.; extra firsts, 23½@24½c.; firsts, 22@23½c.; nearby hennery whites, fine to fancy, 26¾@27c.; do, browns, 25@26c.

CHEESE—Steady; receipts, 6,745; state, fresh, specials, 14¾@15c.; do, average fancy, 14¼@14½c.

POULTRY—Live, weak; broilers, 26@38c.; leghorns, 25@27c.; fowls, 22c.; turkeys, 20c. Dressed, dull and weak; broilers, 30@32c.; chickens, frozen, 23@32c.; fowls, 18@22½c.; turkeys, 27@28c.

Live Stock Market.

Pittsburgh, June 7.

CATTLE—Supply light; market steady; prime, $10.25@10.65; good, $9.50@10; tidy butchers', $9.50@10; fair, $8.25@9; common, $7@8; heifers, $6@9; common to good fat bulls, $5@8.50; common to good fat cows, $4@9.50; fresh cows and springers, $40@80.

SHEEP AND LAMBS—Supply light and market steady; prime wethers, $7.35@7.65; good mixed, $6.75@7.25; fair mixed, $5.75@6.50; culls and common, $3.50@4.50; yearlings, $5@9.75; spring lambs, $7@12; veal calves, $11.50@11.75; heavy and thin calves, $6@9.

HOGS—Receipts, 12 double decks; market slow and prices lower, prime heavy, heavy mixed and mediums, $9.55@9.60; heavy Yorkers, $8.50@9; light Yorkers, $8.85@9; pigs, $8.50@8.75; roughs, $8.40@8.60; stags, $6.50@6.75.

ARE YOU THE LUCKY ONE?

Somewhere on this page the name of a Plainfielder appears. If it is yours clip out the column in which you find it and bring it to the Plainfield Daily Press office, where you will receive in return a book containing twelve admission tickets to the Plainfield Airdome, valued at $1.20. A name will appear each night on this page; if you don't happen to be the lucky one tonight continue to watch. The tickets are good at any performance and will entitle you to the same privileges enjoyed at this popular amusement center by those who pay.

NOTICE.

To members of Benevolent Council, No. 256, Jr. O. U. A. M.: Kindly meet at trolley station at 7:30 o'clock Thursday evening, to attend the parade and flag presentation at Westfield. 6 6 2

STORAGE BATTERIES.

WILLARD STORAGE batteries for service and satisfaction. The Willard batteries have stood the test the world over. Plainfield Storage Battery Company at Stryker's Garage. 6 3 1y

CLEANING AND PRESSING.

HIGH-GRADE cleaning and pressing of ladies' and gents' clothes. Also buy and sell ladies' and gents' second-hand clothing and shoes. W. M. Stinson, 159 East Fourth street; 'Phone 2326. 6 3 3mo

MERCHANT TAILORING.

TRY my service for your next suit. Up-to-the-minute tailored suits from $25 up. Workmanship and cloth guaranteed. William Marangello, 436 East Fifth street; 'Phone 243-M. 6 3 3mo

SITUATION WANTED—FEMALE.

WANTED—Washing to take home or go out by day's work. 218 Grove street. 6 6 3

HELP WANTED—FEMALE.

WANTED—EXPERIENCED OPERATORS ON BUTTON AND BUTTONHOLE MACHINES; ALSO A FEW GIRLS ON ZIG-ZAG MACHINES. NAT LEVY & CO., 339 WATCHUNG AVENUE. 3 14 tf

WANTED—Operators, also learners; paid while learning. Schiller Bros., 320 West Front street, two flights up. Look for name on door. 5 29 1mo

WANTED—Several bright girls for stenographic and general office work; quick advancement. Apply at once, Calco Chemical Company, Bound Brook. 6 5 6

WANTED—Smart young girl to train for housework; no washing. 746 Grant avenue. 6 6 3

WANTED—Girl for general housework for half day. 148 East Second street. 6 6 2

WANTED—Young girl for light housework. Crane, 243 Leland avenue. 6 7 4

WANTED—Experienced white cook, best references; Protestant preferred; to go to seashore for the summer. Apply 965 Madison avenue; Tel. 2529. 4 31 tf

WANTED—Help to wash dishes and assist in kitchen. 433 East Seventh street. 5 3 tf

WANTED—Thoroughly competent (white) general housekeeper, who is also a good cook and waitress; clergyman's family of three. 124 West Eighth street, city. 5 25 tf

GIRL for general housework, white; no laundry. Apply 434 West Seventh street. 5 11 tf

WANTED — General houseworker. Call 346 Franklin place. 5 9 tf

AUTO SUPPLIES.

WE MANUFACTURE and repair automobile radiators, lamps, fenders, bodies, windshields, drip pans, gasoline tanks, etc. Plainfield Auto Lamp and Radiator Works, 403 West Front street. 'Phone 338. 6 6 3mo

YOU have tried the rest; now try the best. Sole agent for Knight and Blackstone tires; also the Silver King and Burtley guaranteed red tubes. John R. Cline, 153 East Second street. 'Phone 265. Expert auto repairing. 6 6 4mo

MORTORCYCLES FOR SALE.

1914 EXCELSIOR twin motorcycle in fine condition, fully equipped, including Corbin Brown speedometer; newly tired, $125. Harley-Davidson twin, with best tandem in fine condition, $100. Indian single, late model, $50. Indian cradle-frame, good condition, Bosch magneto, $60. P. Mechanik, 725 West Front street. 6 6 3mo

FOR SALE—Merkel motorcycle, 6 H. P.; twin, $50. 555 East Second street; 'Phone 650-M. 6 5 6

WANTED TO BUY.

WANTED to buy, old tires, sizes 3½ to 5½. Will pay good prices. Also do vulcanizing in all its branches. H. G. Uhler & Son, 38 Somerset street. All work guaranteed. 6 7 3mo

DERRICK WANTED—Mrs. Thomas Derrick to use twelve Airdome tickets. Apply at the Press office.

ROOMS AND BOARD.

APARTMENTS with private bath; also single room. 312 East Seventh street. 7 16 tf

THE "VANDERMARK"—Large and small rooms, with board. 137 Crescent avenue; 'Phone 2287. 5 18 1mo

DOUBLE and single rooms with board. Mrs. A. L. Waldorf, 134 Crescent avenue. 6 6 1mo

SPECIAL ATTENTION.

HIGH grade cabinet work of all kinds. Refinishing of antique and special furniture a specialty. All work done at reasonable prices. Kornelius Turski, 128 Madison avenue. 6 6 3mo

CHANCE FOR PRESS ADVERTISERS TO ATTRACT THE ATTENTION OF THE ENTIRE COUNTY.

As the result of an agreement between the Plainfield Daily Press and the Elizabeth Evening Times any advertiser placing a classified ad in the Press may have that same ad inserted in the Elizabeth Evening Times upon the payment of one-half more than is charged for the Daily Press insertion alone. Thus, if an advertisement in the Daily Press costs forty cents, the same advertisement may be placed in the Elizabeth paper for an additional twenty cents.

The Elizabeth Evening Times has a circulation of 9,000 and is widely distributed throughout Union County. Thus if an advertiser places his advertisement in the Plainfield Daily Press and Elizabeth Evening Times he places it before the eyes of thousands of readers at a very small cost.

Most advertisers welcome the opportunity to attract the attention of the whole county to their offerings and with the co-operation of the Elizabeth Evening Times the Plainfield Daily Press is now able to make this possible. The Elizabeth Evening Times has earned a reputation for itself as an advertising medium, especially along the classified line, and it is a well known fact that its influence extends into other counties besides Union.

MISCELLANEOUS.

WALTER L. SCRIVEN, carpenter and builder, 203 View avenue, Plainfield, N. J., jobbing a specialty, city or country. 4 18 3mos

TIRES and tubes repaired and vulvanized; improved methods; prices right; work guaranteed. Rear, 15 Somerset street. 4 19 tf

WHY NOT brighten up your home? We have a full line of gas and electric portables, showers, domes, semi-indirects, store fixtures and gas and electric supplies, at the lowest prices in the city. Naylor & Naylor, 128 North avenue. 12 13 tf

SHOE REPAIRING—First class shoe repairing done while you wait. Old shoes made to look like new. All work guaranteed. Plainfield Shoe Repairing Co., 308 Watchung avenue. 6 2 4mo

INSURANCE—ALL BRANCHES. AGENT FOR NATIONAL SURETY CO. J. T. VAIL. tf

MONEY TO LOAN

MONEY TO LOAN on bond and mortgage. J. T. Vail. tf

MONEY TO LOAN—First mortgage security; property centrally located. L. A. Clement, attorney, Babcock building. 3 9 tf

MONEY to loan on bond and mortgage. Charles L. Moffett, attorney, Woodhull & Martin building. 5 22 1mo

MONEY TO LOAN on mortgage. H. W. Linbarger, 197 North avenue; 'phone 955 tf

MONEY TO LOAN on mortgage. Manning & Curtis, 106 Depot Park. tf

MONEY TO LOAN on bond and mortgage. Mulford, opposite depot. tf

THINGS ELECTRICAL.

ELECTRIC fans, motors, starters, magnetos, fixtures and everything electrical or mechanical repaired and put in first-class order. All work guaranteed. Holgate, electrician and machinist, 208 Watchung avenue. Tel. 2693. 6 6 3mo

AUTOMOBILES FOR SALE.

CHALMERS "36," 1912 touring, $450; Chalmers "40," 1912 four passenger, $300; Chalmers "30," 1911 touring, $300; Marion roadster, 1912, $250; Hupmobile roadster, 1912, $200. The A. & S. Motors Company, 337-339 West Front street; 'Phone 1134. 6 7 3mo

HELP WANTED—MALE.

WANTED—For:

Tool room—All-around toolmaker, hardener, grinder, lathe hand.

Machine Shop—Machine setters for lathe, milling and drilling machines, tool setters for automatics, first class men; experienced inspector, milling machine operator, J. & L. operator, bench hand, helpers.

No ammunition, no night work, modern factory with good light and ventilation. Apply 1-3 p. m., to Bosch Magento Company, Plainfield, N. J. 6 7 2

MESSENGER boy, 16 years old, with bicycle; salary $25 monthly; excellent opportunity for bright boy. Western Union. 3 17 tf

WANTED—Boy in store. Address E., care Press. 6 6 2

ENGINEER, competent, refrigerating, ice-making and dynamo. F. Grancko, 237 East 55th street, New York city. 6 5 3

REAL ESTATE FOR SALE.

LOTS FOR SALE—Clinton avenue and Fourth street—Choicest lots in Plainfield; streets macadamized, flagged and curbed; $50 cash secures any lot, balance terms to suit, or will take back mortgage at 4 per cent. Interest. Will help you build. Den. J. Galbraith, 605 Darrow avenue. 5 5 tf

FOR SALE—Double house, 6 rooms and bath, all improvements, except heat, renting for $32 per month. Prince $3,500. Lot contains over one-half acre. M. F. Gann, 315 Watchung avenue. 6 2 tf

FOR SALE—Two-family house, good location. Address Bargain, care Press. 6 7 3

INCOME property for sale, good paying investment. Address Investment, care of Press 4 16 tf

AUTOMOBILE REPAIRING, ETC.

EXPERT automobile repairing. Quick service. Expert mechanics employed. Automobile repairing is our business. We know how. Queen City Garage, 209 East Fifth street; 'Phone 2332. 6 2 3mo

AUTOMOBILE painting and trimming auto tops at prices that will suit you. Automobile lettering a specialty. Estimates cheerfully given. A. A. King, 29-31 Somerset street. 'Phone 2386-M. 6 6 1y

GENERAL repairing of carriages and business wagons. Automobile repairing a specialty. Iron work of all kinds done. J. P. Homan, 29-31 Somerset street; 'Phone 2677. 6 3 3mo

THIS is the time to get a new top for your touring car or have the old one recovered. Our price for this work will be a revelation to you. J. H. DeLey, 'Phone 869. 34 Somerset street. 6 3 3mo

AUTOMOBILES washed while you wait. Washing autos is my business. I know how. My prices are reasonable. A trial will convince you. John Hurley, 150 East Fourth street. 6 2 4mo

EMPLOYMENT AGENCIES.

READ THIS—Murray's Employment Registry, 326 West Front street, near Grove, for reliable help; fees reduced, and very moderate. 'Phone 666. 2 13 tf

MRS. KELLER'S Employment Agency, 22 Somerset place, all nationalities. 'Phone 1724. tf

EMPLOYMENT AGENCY—During the months of June-September my agency will be open only evenings between 7 to 10. Orders for help kindly send by mail, stating full particulars. T. W. Hansson, 122 Watchung avenue. 6 2 6

LOST AND FOUND.

LOST — Chestnut thoroughbred mare, 15.3 hands, in vicinity of Glenside Park. Reward. Brown Bolston, 'Phone Plainfield 2533-J. 6 5 3

LOST—Black and grey cloth hat, near Crescent Avenue church, Tuesday evening. Reward, 225 East Seventh street. 6 7 2

FOR RENT

MOVING PICTURE OR STEREOPTICON SHEET FOR RENT, big enough for the largest hall. Apply Daily Press office.

NEW 5 and 7 passenger car for rent. Plainfield Cab Co. 5 12 1mo

FOR RENT—Apartment, 609 Watchung avenue, 3 rooms and bath. H. G. Johnson, 720 Watchung avenue; 'Phone 1887-W. 5 3 tf

FOR RENT—Upper half of two-family house, 49 Brook avenue; rent reasonable to small family of adults. Owner on premises. 6 3 tf

UP-TO-DATE furnished rooms, with improvements. 76 Chatham street. 6 5 3

TO LET—3 rooms and bath, all improvements; heat furnished. 732 East Sixth street. 6 5 4

FOR RENT—Modern dwelling, 559 Belvidere avenue, 10 large rooms and 3 bathrooms; hot water heat; parquet floors; open fireplaces. Every modern improvement and convenience. Lot 100x165. May be seen by appointment. The State Trust Company. 3 6 tf eod

HOUSES and flats for rent, with all improvements. Inquire at J. Nathanson's, 204 West Front street. 6 1 16

STORE to rent, corner Watchung avenue and Fifth street. Apply Neuman Brothers Co. 12 20 tf

FOR SALE

FOR SALE—Cedar wood for fences, arbors, rustic work, etc. John Mobus, P. O. Box 320, City; 'Phone 2538-J. 4 1 tf

BLACKSMITH shop for sale, all tools, good location, also butcher shop, with horse, wagon, etc., ready for business. Inquire J. Nathanson, 204 West Front street. 6 1 6

FOR SALE—Pony cart, good condition, just painted; harness, blankets, etc. A. L. Russell, 111 Park street, Westfield, N. J. 6 7 3

FOR SALE—Horse, coming four years old, about 1,000 lbs.; kind and gentle; guaranteed. Joseph Harrigan, 929 South avenue. 6 2 tf

FOR SALE—One mahogany dresser, table, stand and davenport. One $350 piano for $100. Big bargain. Call and see for yourself. Chas. Northern, 218 East Front street. 6 2 1mo

FOR SALE—A Kentucky bred registered saddle mare, 5 years old, splendidly gaited and won in saddle and driving classes in Kentucky shows last year. P. S. Suffern, 955 Kensington avenue, Plainfield, N. J. 6 6 6

HIGH BRED driving mare, harness, phaeton, breaking cart and trap. Maple Tree Inn, Fanwood, N. J. 6 1 12

FOR RENT—6 room apartment in Bristol building. Apply to L. L. Manning & Son, West Front street. 6 6 6

J. W. PITTS, florist, 51 Leland avenue, Geranium plants, $1 a dozen; tomato and cabbage at wholesale and retail; cut flowers for funeral work. 'Phone 2689-J. 5 10 1mo

ALL kinds of carriages for sale. Plainfield Cab Co. 5 12 1mo

FOR SALE—Prosperous ice business. Enquire People's Ice Co., Scotch Plains, N. J. 5 20 tf

MOTOR VANS.

"KEEP MOVING," that's my motto. Three large motor vans at your service for local and long distance hauling. 'Phone 641-J. Henry Wierenga, 421 East Fifth street. 6 3 4mo

HELP WANTED—MALE OR FEMALE.

WANTED—Canvassers; state experience and references; good money for right party. Address W. C., care Daily Press. 3 22 tf

CHIROPRACTIC.

O. U. SINGER, chiropractor; office hours 9 to 12 a. m., 2 to 4 and 6 to 8 p. m. Second floor No. 234 Park avenue. 6 7 6mo

The Plainfield Trust Company

RESOURCES $6,800,000.00

DIRECTORS

Ernest R. Ackerman
J. Herbert Case
Frederick Geller
Augustus V. Heely
James W. Jackson
Edward H. Ladd, Jr.
C. W. McCutchen

DIRECTORS

Harry H. Pond
Charles A. Reed
Isaac W. Rushmore
Frank H. Smith
Samuel Townsend
Cornelius B. Tyler
Lewis E. Waring
Orville T. Waring

OFFICERS:

O. T. Waring, President.
Augustus V. Heely, Vice-President
J. Herbert Case, Vice President
DeWitt Hubbell, Secretary and Treasurer
F. Irving Walsh, Asst. Sec'y-Treas.
A. H. Kirby, Assistant Treasurer

The business of this institution benefits by the mature judgment and broad experience of the men who direct its affairs and the Company's remarkable growth is evidence of their efficient and successful management.

PAINTERS AND DECORATORS.

James C. Hansen

DECORATOR
Dealer in
PAINTS, OIL, GLASS,
VARNISHES, ETC.

141 East Front St., Plainfield, N. J.
Distrubtor of John W. Masury & Son's Pure Colors, Ready Mixed Paints, Etc.

1916 WALL PAPERS

IMPORTED and AMERICAN GOODS

C. CONOVER & CO

Decorators, Painters and Paper-Hangers, Window and Plate Glass.
115 Elmwood Place. Tel. 1145.

COAL AND WOOD DEALERS.

N. Meyers & Sons

COAL
COKE AND WOOD
Office tel. 1152-W. 121 Watchung Av.
Yard Tel. 1911.

ARRIVAL AND DEPARTURE OF MAILS AT PLAINFIELD POSTOFFICE.

NEW YORK MAILS. Arrive—5:30, 8:00, 8:40, 11:45 a. m., 1:30, 2:30, 5:00, 5:30, 8:30 p. m., 12 midnight. Close—6:30, 7:45, 10:00, 10:45 a. m., 12 noon, 2:00, 3:50, 5:45, 7:45, 9.00 p. m.
SOMERVILLE AND EASTON. Arrive—8:40, 10:45 a. m., 12:45 and 7:08 p. m. Close—6:30, 7:45 a. m., 1:30, 4:30 p. m.
PHILADELPHIA—Direct. Arrive—5:30, 8:00, 9:40, 11:45 a. m., 12:30, 2:30, 7:00 p. m. Close—6:30, 11:30 a. m., 1:30, 3:50 6:50, 9:00 p. m.
THROUGH FAST MAIL FOR EAST. Close—12 noon, 200, 3.50, 5:45 p. m.
DIRECT THROUGH FAST MAIL FOR WEST. Close—6:30, 11:30 a. m., 1:30, 5:00 and 9.00 p. m.
PENNSYLVANIA. West of Easton. Close—6:30 a. m., 1:30, 5.00, 7:00 p. m.
ELIZABETH—Direct. Arrive—5:30, 8:40 a. m., 1:50, 2:00, 5:30 p. m. Close—7:45, 10:0 a. m., 12 noon, 5:45, 9.00 p. m.
NEWARK—Direct. Arrive—5:30, 8:45 a. m., 1:30, 2:30, 5:30 p. m. Close—6:30, 7:45, 10:45 a. m., 12 noon, :00, 3:50 5:45, 9:00 p. m.
WATCHUNG. Arrive—1:00, 6:45 p. m Close—9:00 a. m 5:30 p. m.
WARRENVILLE. Arrive—1:00 p. m. Close—2:00 a. m.
SUNDAY MAILS. Office open from 9:30 to 10:30 a. m.

A. E. HOAGLAND, P. M.

AWNINGS

UPHOLSTERING
WINDOW SHADES

Frank G. Wikoff

721 W. Fourth St. Tel 1746.

FUMIGATE YOUR HOME

scientifically before closing it for the summer. Let us do it right in one night. Method thorough, cost small and results guaranteed. We make a specialty of fumigation after sickness.

SURE DEATH TO BUGS
Bedbugs—Ants—All Vermin
C. & C. EXTERMINATING CO.,
P. O. Box 647, Plainfield, N. J.

PLAINFIELD WINDOW CLEANING COMPANY

H. MEISTRICH, Prop.
Stores, Offices, Private Residences, New Buildings Cleaned, Scrubbed and Oiled. Office, 121 Liberty St.; Tel. 1945.

—An inefficient office helper may serve to turn the tide against you in many a possible business transaction.

$875 MODEL 17

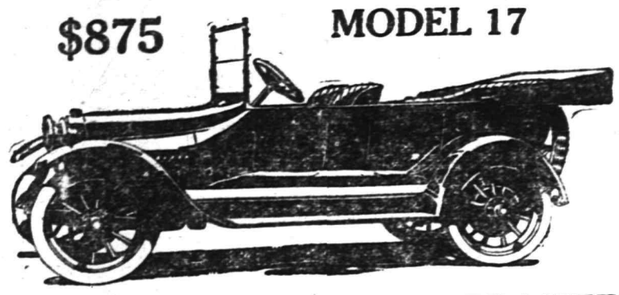

40 H. P. 7 Pas. STUDEBAKER

The world's greatest automobile value. A sweet, quiet, easy riding, luxurious, beautifully finished car at from $250 to $400 less than any comparable car.

Let us demonstrate this to you.

A. C. THOMPSON AUTO CO.

TEL. 1510, PLAINFIELD. 5 8 1mo

SAY! Mr. Motorist

Is your auto equipped with a Fire Extinguisher? If not, why not? "PYRENE" is a Fire Extinguisher that will put out auto fires quickely.

The danger in automobile fires is greater than many think. Deaths from fires caused by accidents are numerous and all could be prevented if "Pyrene" were handy.

You can save 15% of your insurance premium if your car is equipped with "Pyrene." Don't wait until the horrible accident has occurred—seek safety NOW.

Last Saturday's Evening Post and our show window tell the story. Come in.

A. M. GRIFFEN CO.

THE BEST OF EVERYTHING IN HARDWARE.
119-121-123 E. Front St., Plainfield.
Two Phones, 5—6.

THE NEW STATEN ISLAND DRY CLEANING and DYING COMPANY

Has Removed to

110 Watchung Avenue

Next to Marchant's
Fancy Dying a Specialty Telephone 1913
BETTER QUARTERS MEAN BETTER SERVICE
And We Have the Best in Plainfield.

MOTORISTS! AVOID THE DANGERS.

Obey the law of Safety—protect your driving by equipping yourself with a policy from this office.

We write all kinds of automobile insurance.

Auto fire 75 cents.

REAL ESTATE LOANS RENTS

GEO. M. CLARKE CO.

Babcock Bldg. Telephone 205 Plainfield.
INSURANCE OF ALL KINDS.

The store's advertisement is the store's daily message to you—and there is not often a day in which there is not something new and interesting in that message.

ORGANIZED 1875

OUR STORAGE VAULTS

Are large and well constructed.

Massive walls lined with heavy steel plates, top, sides and floors, give the protection required for silverware and valuables of any description. Do not leave them in your home while away. It is better to be careful and place them here. Large and small articles received, and charges according to size.

CITY NATIONAL BANK

PLAINFIELD, N. J.

No exchange on out-of-town checks. Our checks collectible at par through the Federal Reserve Bank of New York and New York Clearing House.

Harvey R. Linbarger

REAL ESTATE
INSURANCE
197 NORTH AVENUE.
Telephone 653.

SHORT SKIRTS ARE YOUTHFUL

Short skirts are practical. Make them permanent. The smart woman of today wears her skirts at least six inches from the ground.

KEEP 'EM SHORT.

Vacation Time Is Calling

And Here Are the Shoes the Young Folks will need

Cool, play-time styles such as "Barefoot Sandals," Play Oxfords, Rompers and Scout Shoes and Oxfords. Styles that the girls and boys of all ages simply delight in—and that you parents can depend upon for service.

All of them made of good substantial materials, embodying values that are hard to beat.

Van Arsdale's

127 E. Front St.

Play Oxfords

For Boys and Girls

At 59c, 69c, 79c, 89c

Parents and children both will be strong in their appreciation of these shoes. The children will glory in the comfort and good looks of them. Parents will add to this a recognition of their enduring worth and great value.

Sole Agency
Nettleton & Walk-over Shoes.

M. ABRAMS

229-233 W. Front St.

Established 1868.

CHOICE PICTURES, DAINTY MIRRORS AND UNIQUE PICTURE FRAMES.

AT

Swain's

317 W. FRONT STREET,
Plainfield, N. J.

Assortment larger than ever and prices very reasonable.

Artists' materials. Regilding, etc.

EXPERT TREE DOCTOR

Trimming, Spraying, Filling Cavities, and Curing Tree Diseases Scientifically.
Trees Removed and Re-Set

J. P. COSTELLO
17 MANNING AVENUE.
Phone 879.

WHY NOT HAVE YOUR BATHROOM TILED?

Bathroom, laundry and kitchen work a specialty.
Fireplaces, porches and vestibules tiled.

THOMAS H. ROSS
THE TILER
208 Watchung Avenue,
Plainfield, N. J.
Telephone Connection

JOHN S. HASKARD

'Phone 420.

Cash buyer of scrap, iron scrap, metals, rags and paper stock scrap, rubber, old automobiles and auto tires. New and repaired auto tires for sale. Yard
WEST 3D AND McDOWELL STS.

A. H. ENANDER

SANITARY PLUMBING, GAS FITTING, STEAM AND HOT WATER HEATING.
Contractor for Sewer Connections
125 WATCHUNG AVENUE.

BANKING SERVICE

SERVICE

We are giving Banking Service that is winning to us many personal and business accounts.

We believe that the substantial progress that is being made by this institution is due in large measure to the personal service we render our customers.

The State Trust Company offers its depositors the best security, the most modern banking facilities and every accommodation consistent with conservative banking.

We invite you to open an account with us and learn what SERVICE really is.

THE STATE TRUST COMPANY

At the sign of the clock 201 Park Avenue

J. D. Loizeaux Lumber Co.

Plainfield, N. J.

NOTICE

SALE OF HOUSE ON CITY HALL SITE.

Pursuant to resolution adopted by the Common Council, June 5, 1916 notice is hereby given that the frame dwelling house located on the City Hall site, corner Watchung avenue and East Sixth street, is to be sold immediately on condition that the purchaser will either remove it from the lot, or tear it down and remove all the material. The sale covers only the house and does not include the stable or shed. Offers in writing should be sent at once to Andrew J. Gavett, Secretary City Hall Building Committee, 149 North avenue, Plainfield. 6 6 2

Have You Headache?

Do your Eyes burn or itch?
Do they feel tired or strained?
If so, have your Eyes examined;
Your glasses may need changing.

STILES & CO

Philadelphia Eye Specialists
AT 107 EAST FRONT ST.
EVERY THURSDAY.
Hours 10 to 5.

Suburban Transit Company

Leave Plainfield for South Plainfield—Week days—a6.30, a7.30, 9.00 11.45, 1.00 2.00, 4.00, 5.00, 6.10, b9.00, 10.30, 11.15. Sundays—9.00, 12.00, 2.00, 4.00, 5.00, 9.00.

Leave South Plainfield for Plainfield—Week days—a7.00, a7.45, 9.30, 12.05, 1.30, 2.30, b4.30, 4.20 except Saturday, 5.30, 7.30, b9.30, 10.50, b11.45. Sundays—9.30, 12.15 2.30, 4.30, 5.30, 9.30.

Leave Plainfield for Watchung—7.00 .15, f10.00, b1.00, g3.00, 4.15, b6.20.

Leave Watchung for Plainfield—8.00 9.50, f11.15, b2.20, g3.45 5.25, g7.30.

Leave Plainfield for Warrenville—d6.45 e6.15, 6.20, f10.00, g3.00, g4.30.

Leave Warrenville for Plainfield—7.40 .11.00, g3.30, g7.15.

Leave Plainfield for Stirling—6.15, b1.00 4.15.

Leave Stirling for Plainfield—8. 0, b2.00 4.15.

(a) Except holidays.
(b) Saturdays only.
(c) Except Saturdays.
(d) Daily except Sundays, holidays Monday mornings, and mornings after holidays.
(e) Monday mornings and mornings after holidays.
(f) Sundays and holidays only.
(g) Saturdays, Sundays and holidays.

R. W. CAMPBELL, Mgr., 310 Park Ave 'Phone 130 Plainfield.

—Going to build? See Saturday's Press.

ORGANIZED 1868

PLAINFIELD SAVINGS BANK

PLAINFIELD, N. J.

The Only Way To Win Success

is to determine not to fail. An account with us will prove one of your greatest helps—acting as an incentive to make regular deposits to your credit.

Accounts of $1 and up accepted.

William F. Arnold, President.
Albert C. Stebbins, Vice-President.
Howard A. Pope, Secretary and Treasurer.
H. B. MacDonald, Asst. Sec'y and Treas.

4% INTEREST PAID
ONLY SAVINGS BANK IN PLAINFIELD

PHONE 1935 NOW

Your Furs Need Attention

Don't let that remodeling go until it's too late—you'll be sorry.

Our expert fur handlers have plenty of time to do your work now and do it right.

OUR STORAGE PLANT IS AS GOOD AS AN INSURANCE POLICY.

CHARLES KURTZMAN

178 East Front St.

SECURITY!

A policy from this office is more than a scrap of paper. It is a guarantee to settle liberally and promptly in case of loss. You can not ask for or expect more.

FREDERICK A. MARTIN CO.
(Successor to Elston M. French and J. C. Pope & Co. Insurance Agency)
171 NORTH AVENUE Telephone 2304
Insurance Mortgages Real Estate
The Oldest Insurance Agency in This City.

SATURDAY HALF-HOLIDAY.
Beginning April 29 and until further notice, the Daily Press will be issued at 1 p. m. on Saturdays

PLAINFIELD DAILY PRESS

THE WEATHER.
Partly cloudy tonight and Friday, with probably showers; not much change in temperature; variable winds. Highest yesterday, 66; lowest this morning, 54.

Established May 10, 1887. TWELVE PAGES PLAINFIELD, NEW JERSEY, THURSDAY, JUNE 8, 1916. TWELVE PAGES Two Cents a Copy, $5 a Year

PATRONESSES FOR INDIAN LEGEND

Prominent Society Women Will Attend Annual Outdoor Perfomance.

HISTORY OF THE PLAY

W. de La R. Anderson Dramatized the Story as Given to Him by Old Settler—Natives to Comprise the Cast.

Ideal weather is all that is needed to successfully present the Indian Legend at Watchung, tomorrow night, when the first presentation will take place on the mountainside opposite Wetumpka Falls. The participants have been coached for some time past and indications point to a far better production than in previous years. The entire Legend will be repeated Saturday night.

The list of patronesses for the event includes the Mesdames Champlain L. Riley, Arthur B. Jones, Augustus G. Hooley, William Causbrook, A. E. Force, J. M. Charles, Henry L. De Forest, William M. Sandford, Frank C. Ard, Ernest R. Ackerman, William S. Tyler, Arthur M. Harris, E. Walter Van Wagner, Charles A. Reed, Harold D. Corbusier, William L. Smalley, Joseph Smith, Edgar Boyd, U. G. Tingley, Isaac Runyon, George Mantz, Walter Manning, W. H. Williams, Henry C. White, Edward V. Cox, Charles L. Petze, Wadsworth Parker, of Plainfield; Mrs. J. V. D. Field, of Bound Brook; Mrs. Runyan Field, of Bound Brook; Mrs. William Brewster Humphrey, president of the American Indian League, of Chicago; Mrs. Richard G. Moldenke, of Watchung, and Mrs. William de La R. Anderson, Mrs. Walter Veysey, Mrs. Ora B. Coates and Mrs. Charles A. Eaton.

W. de La R. Anderson dramatized the story in pantomime just as it was handed down to him by an old settler. The theme of the presentation is as follows:

It came to pass, early in the month of June, that One Feather (W. de La R. Anderson), the young chief of the Watchung Indians, assembled his tribe in camp on the banks of the mountain stream, which boils through the gap in the first ridge, and proposed here to make his headquarters for the annual hunting and fishing expeditions. But his plans were brought to naught by the information received from Deed Pronge (Thomas Featherstone), the tribal scout, brought in just as preparation of the first meal was under way, that an armed band of Whites from the German Valley were close upon them. One Feather, seeking to act with all wisdom, assembled his braves and wise men about him in council.

Some few counseled forbearance but the many were eager for the bloody trophies and booty which was to be obtained. So it was that a crafty plan of entrapping their victims was laid. Deer Prong went forth to light the signal fire when the Whites arrived, and it was he who by the light of his signal fire was discovered and fired upon by one who acted as advance guard of the settlers, whom he fought to the death on the top of the cliff, and hurled the body down from the height.

Then it was that One Feather directed his crafty plan of attack to success. Booty was taken and many captives were brought into camp for torture and burning. It chanced that Capt. Michelson (Lewis Snoden), leader of the settlers, was first at the torture post, and that Wetumpka (Miss Teresa Schmidt), a half bred Indian princess, who at Amboy had saved the live of One Feather, and whom he loved, was among the captured Whites. It was with Indian craft and quiet that she stole away in the shadows and creeping up, set Michelson free, then disclosing herself to the Indians, pleaded for her friends, the Whites.

In grand council assembled, the lands were then divided, the Whites the West, the Reds the East, and One Feather and Wetumpka met again, as fate would have it, joined their hands in Indian wedlock.

ASSEMBLYMAN RUNYON TO PRESIDE AT MEN'S MEETING

The religious work committee of the Y. M. C. A., of which George E. Hall is chairman, announce that their plans for the big meeting for men at the association building on Sunday afternoon at 3:30 are about completed. The auditorium will be tastefully decorated and everything done to make it attractive and in harmony with the spirit of the occasion. Assemblyman William N. Runyon will preside, and with the committee is arranging a strong program.

In addition to the rousing song service, led by the big men's chorus, some unusual features in the line of music will be introduced. The address, "From Bar Room to Pulpit," by John Callahan, chaplain of the Tombs, New York, should bring out every man and boy over sixteen years of age in Plainfield and vicinity.

The doors will be open at 3 o'clock, and it is suggested that those desiring seats should come early and bring with them the Biederwolf song books.

—Press want ads. pay.

—Going to build? See Saturday's Press.

WOMEN "TAGGERS" TO TAG FOR MUHLENBERG

All Are Enthusiastic Over the Plan to Raise $5,000 for the Hospital.

Now that "Rose Tag Day," for the benefit of the Women's Auxiliary Board of Muhlenberg Hospital, is only a little over a week away, it is a pleasure to be able to state that all plans are nearly completed for making that day a red letter day in the annals of Plainfield's charity giving days.

Every person, on all the numerous Tag Day Committees, has worked tirelessly and indefatigably towards making this first annual "Rose Tag Day" a wonderfully successful event. Each members of these committees has absolutely submerged their own interests in order to give the best in themselves to help the sick and suffering of this city.

Those people who are not directly connected with this Tag Day cannot possibly realize the thousand and one details that have to be seen to beforehand in order to make the machinery run smoothly on June 17. The bulk of the credit for making the machinery run smooth should be given to Mrs. F. D. Warren, the able president of the Women's Auxiliary Board, and no small measure of credit should go to the hundreds of women of Plainfield who have given and are going to give so much of their time and energy to help out the Women's Auxiliary.

A great big factor also in the "Rose Tag Day" campaign, remarked one of the committee, has been the magnificent support the local papers have given in publishing all articles, sent to them, in positions in the paper that would not fail to gain the attention of all their readers.

The women "taggers," of whom there will be between 400 and 500, have entered into the spirit of the occasion to the fullest degree. Without any hope of reward, it can be safely said, that these women would have evinced the same enthusiasm but now that the committee in charge are offering eight orchestra seats at any New York theatre the winning "taggers" may choose, to the three women who collect the most money during the day, the rivalry and enthusiasm is all the more keen and intense but always good natured, as all of them are working toward the same end, namely, to relieve as much pain, sickness and suffering in this city as possible.

These "taggers" will start very early in the morning on their rounds. Those at the railroad stations will cover every train that leaves or comes into Plainfield from 6:59 a. m. to 7:30 p. m. The city will be divided into districts and each district will be covered, as with a fine toothed comb, by a house-to-house canvass. To those people who contribute any money will be given a rose to pin on their dress or coat as a sign they have been "tagged."

When night finally falls on June 17 and the committees have all reported and counted up the receipts of the day, it is to be earnestly hoped that all Plainfield will have most generously responded and that the $5,000, that the Women's Auxiliary ask for and need to carry on their work, will have been secured.

VOTERS TO DISCUSS FREEHOLDER CHANGE

Meeting of Citizens to Be Held at Jefferson Democratic Club Saturday Night.

Those who are interested in the special election next Tuesday when the voters of Union county will express their opinion regarding the proposed change in the Board of Freeholders from the present body of twenty-one to one of seven, will meet at the rooms of the Jefferson Democratic Club Saturday night for a discussion of the subject.

County Clerk Abram B. Morris, of Elizabeth, will be among the speakers and he will tell of the alleged extravagance of the present Board of Freeholders and show why in his opinion a change would be desirable. There will be several other speakers who are well versed on the subject. It is hoped that there will be a large attendance.

Jurging from the present indications there is little or no interest in the matter at this end of the county and in view of the importance of the election it is urged that all voters acquaint themselves with the question to be voted upon and then be sure to cast a ballot either one way or the other so that a fair expression of opinion may be secured.

PLAY AGAIN POSTPONED.

Owing to the continued rain, the Hartridge School will postpone the performance of "Twelfth Night" until tomorrow afternoon. It will then be given on the lawn at "Oakwood" at 4:30 o'clock if the weather is good. In case of rain the play will be given in the school auditorium at the same hour. The alumnae meeting will be held at "Oakwood" at 3 o'clock tomorrow afternoon before the play. In case of rain the meeting will be held in the recitation hall at the school at 3 o'clock.

JERSEY STUDENTS RECEIVE DEGREES

Many Plainfielders Included Among This Year's Graduates From Colleges.

PRIZES ARE AWARDED

Local Young Men and Women Complete Educational Courses with High Honors—Smith College Has Largest Plainfield Representation.

New Jersey is well represented in the lists of those receiving degrees today from New York University and Columbia University. The former institution is conferring diplomas upon 743 men and women, the list including eight honorary degrees, 694 degrees in course and forty-one certificates. Columbia is giving degrees in course to 2,212 graduates, together with a number of honorary degrees. The N. Y. U. commencement exercises opened yesterday morning.

At the Columbia School of Medicine there have been thirty-eight students from New Jersey, of whom seven are graduates, including Thomas H. Leggett, of Plainfield. Included in the remaining members of the Columbia Medical School student body are the following Plainfielders: Lewis A. Bingman and Samuel Silbert. In the schools of mines, engineering and chemistry of Columbia the following local men won their degrees: Civil engineering, Cornelius F. Schenck; chemical engineer, Alan F. Randolph. Among the graduates of the school of commerce are J. Wilbur Tovell and Edson A. Woodhull, of this city.

In addition to the students at Columbia University and N. Y. U. there are many other Plainfield men at other colleges. A large number of these have yet to receive their diplomas. Among the thirty-three graduates at Yale, two are from Plainfield. These are Norman R. Finch and Charles Hyde.

At Dartmouth there have been forty-seven students from New Jersey, of whom six are candidates for degrees. Included in the latter is William A. R. Gould, of Plainfield. The other Plainfielders are Arthur D. Stout and Gibson W. Fairman, Jr.

Frederick R. Chamberlain and Edward B. Ryder are in the student body at Brown, and the Misses Anna C. Moore, Anna P. Swann, Janet Lane, Pauline Sandford, Augusta L. Burke, Bessie R. Jewett, and Margaret W. Miller are students at Vassar.

During the past year 120 young women from New Jersey have been enrolled at Smith College. Of this number thirty-five are candidates for degrees, the following five coming from Plainfield: Misses Louise Bird, Eleanor Hatch, Nora C. McDonough, Helen Louise Ryder and Helen C. Strong. Additional Plainfielders at the college include the Misses Margaret R. Bonnell, Mary G. Stanton, Mary McDonough, and Marjorie Cubberley.

David S. Roberts, Samuel B. Roberts and William A. Thomsen are among the Jerseyites at Stevens Institute of Technology, and Elmer H. French, Lawrence W. French and Pierre D. Van Mater are students at Rutgers College.

MRS. JAMES M'ELROY GIVEN A SURPRISE

Sewing Circle of St. Mary's Church Show Appreciation for President's Work.

In appreciation of her services as president of the sewing circle of St. Mary's church, Mrs. James McElroy was tendered a surprise yesterday afternoon by the members of the circle. The affair was held in the parish convent on Liberty street. During the afternoon a sterling silver rosary was presented Mrs. McElroy by the Rev. Father Hennessey, as a taken of esteem from the women of the circle. Following the presentation and response by Mrs. McElroy, Miss Sadie Lee, of Scotch Plains, sang "The Rosary" in a manner which delighted the gathering. Refreshments were served and a social hour concluded the session.

Mrs. McElroy is a member of one of the oldest Catholic families of this city and the first mass that was said in this section was celebrated in the Verdon barn, on upper Somerset street. Mrs. McElroy was formerly Miss Verdon, and her father was largely instrumental in getting the erection of the old St. Joseph's church in the borough. Mrs. McElroy has been president of the St. Mary Sewing Circle for a number of years.

MRS. ARTHUR RINEHART.

Mrs. Arthur Rinehart, of Lebanon, died in Muhlenberg Hospital this morning. She was twenty-two years old and had been at the institution under medical treatment only a few days.

Lake Hopatcong $1 Excursion

Every Sunday and holiday until September 10, incl., via New Jersey Central, leaves Plainfield 9:10, Dunellen 9:15, Bound Brook 9:24, Somerville 9:32 a. m.—Adv. 6-6 8***

AUSTRIAN LOSSES TOTAL 100,000

Russians Continue to Take Long Rows of Trenches in Advance.

GERMANS TAKE VAUX

French War Office Admits Loss of Important Verdun Fort — Berlin Now Tells of Sinking of Two More Cruisers in Jutland Battle.

Petrograd, June 8.—The Austrian positions captured by the Russian troops are composed of fourteen rows of barbed wire entanglements with walls of concrete and massive oak trunks. The Russian artillery did terrible execution. It is estimated that the Austrians have already lost 100,000 men in killed and wounded. The German line farther north is threatened by the retreat of the Austrians on the Styr river, and the enemy is fighting with great stubbornness.

Vaux Has Fallen.

Paris, June 8.—The capture by the Germans of Fort Vaux, a key position of the French, northeast of Verdun, was officially admitted by the French War Office today. The fort had been demolished by heavy shell fire before it was given up, the communique says.

Two German Cruisers Sunk.

London, June 8.—It is admitted by the German Admiralty that the German cruiser Lutzow and the cruiser Rostock sank from shell injuries received in the battle with the British fleet off Jutland, according to the following Central News despatch, dated Berlin, which was received today:

"For military reasons the loss of the battle cruiser Lutzow and the cruiser Rostock has not yet been made known to the public, although it is known in official circles that both sank while proceeding to their harbor for repairs."

Another One Reported Lost.

London, June 8.—The German battle cruiser Seydlitz sank off the coast of Denmark while being towed to her base by destroyers and torpedo boats, according to a despatch from Copenhagen to the Star today.

Beg Concessions of England.

Washington, June 8.—Despite reports from London that no further permits will be issued by the British government for the importation of German goods into the United States through Rotterdam, the State Department will send a man to London in an effort to gain further concessions along this line.

Russians Bombard Burgas.

London, June 8.—The Russian Black Sea fleet bombarded the Bulgarian port of Burgas on Saturday, destroying a German submarine, says a despatch from Bucharest today.

GIVE CHARMING "SHOWER" FOR TWO BRIDES-ELECT

A charming double shower was given yesterday afternoon by Mrs. M. B. Stutsman, in honor of her sisters-in-law, the Misses Elinore and Mabel Stutsman. The brides-elect received many handsome gifts. Miss Elinore Stutsman's marriage to Burton L. Casner, of Kensington avenue on June 20 will be a very quiet affair because of the recent death of Miss Stutsman's father, J. S. Pray. Miss Mabel Stutsman's marriage to Howard R. Palmer, of East Ninth street, will take place in the fall.

JOHN A. HORN DIES IN EIGHTY-EIGHTH YEAR

John A. Horn, aged eighty-seven years, died last night at 11 o'clock at his home, 26 Stone street, following an illness of several weeks resulting from a stroke. Mr. Horn came to this city from New York about thirty years ago and for a long time he had lived a retired life. Previous to moving to Stone street, his home was on Craig place. Despite his advanced age, his health had been fairly good until his last illness began.

Beside his wife, Mr. Horn is survived by several sons and daughters, all of the latter residing in New York. The funeral will be held at the late home Saturday afternoon, and burial will be in Hillside cemetery.

JUNIORS WILL ATTEND.

Benevolent Council No. 256 Jr. O. U. A. M., will attend in a body the flag presentation and parade of the Jr. O. U. A. M., in Westfield this evening, leaving Plainfield on the 7:30 o'clock trolley from the Watchung avenue station. The council will be accompanied by its fife and drum corps. A large delegation is expected.

—The State Trust Company desires the services of an additional junior clerk; High School graduate preferred. Make applications in own writing, stating qualifications and references.—Adv ***

LOOKS LIKE HUGHES ON THE 1912 PLATFORM OF PROGRESSIVE CONVENTION; ROOSEVELT STAYS AWAY TO HELP BRING ABOUT COMPROMISE

Photo by American Press Association.

FORMER UNITED STATES SENATOR ELIHU ROOT.

There is still a possibility that Senator Root may become a compromise candidate. Republican delegates are far from a decision on the nominee and Root supporters continue to keep his name to the front.

MAYOR OPPOSED TO FREEHOLDER BILL

Calkins Sees Defects in Act to Be Voted on June 13.

Mayor Calkins is opposed to the small Board of Freeholder act of 1912 on which voters of the county must pass in the special election of June 13. In a signed statement given out this morning the Mayor said that while he favored small working committees as opposed to large, unwieldly boards, he was not satisfied that the proposed changed would be beneficial. His statement follows:

"While I favor, generally speaking, the principle of small working committees as opposed to largely unwieldy boards, yet I have not been able to satisfy myself that the small Board of Freeholder act of 1912, in its present form, would be an improvement over the existing law, or should be adopted until certain defects are eliminated. I am opposed to changes in form of government or organization, except on the clearest kind of a showing that the changes will be beneficial."

FESTIVAL PROGRAM GREATLY ENJOYED

Seventh-Day Baptist Church Event Featured by Musical Numbers.

Owing to the inclement weather which prevailed last night the attendance at the annual strawberry festival and musical of the Seventh-Day Baptist Church Woman's Society for Christian Work was smaller than usual but nevertheless fully successful and greatly enjoyed. The program was fully appreciated, especially the work of Miss Lillian Lamson and Miss Irma Good, who contributed delightful literary and musical numbers.

The program in full was as follows: Solo, "Who Knows," by Charles P. Titsworth; duet, waltzes by Mrs. Theodore G. Davis and Miss Mabel A. Maxson; songs, "The Nightingale," and "Down in the Forest," by Miss Irma Good; reading, "Peg o' My Heart," by Miss Lamson; solo, "The Gypsy Trail," by Charles P. Titsworth.

The program committee was headed by Miss Mabel A. Maxson and Mrs. Marcus L. Clawson was in charge of the refreshment committee.

WILSON TO NAME NEW DEMOCRATIC CHAIRMAN

Washington, June 8.—President Wilson today authorized a statement that a new chairman of the Democratic National Committee would be selected before the opening of the St. Louis convention, and that he would be the President's personal representative at the convention.

—The State Trust Company desires the services of an additional junior clerk; High School graduate preferred. Make applications in own writing, stating qualifications and references.—Adv. ***

ORDER RESTORED IN CITY OF CHIHUAHUA

Carranza Troops Put Down Anti-American Rioting There.

El Paso, Tex., June 8.—A telegram to Juarez says that order has been restored in Chihuahua City by Carranzista troops after the violent anti-American outbreak last night. Gen. Jaciato Trevinto is in command there. Much property was destroyed and the Foreign Club was stoned by a mob which took it for an American establishment.

U. S. Not to Arbitrate.

Washington, June 8.—Secretary of State Lansing today declared he had heard nothing of the reports that the American Government would propose arbitration of its difficulty with Mexico to General Carranza. He indicated that the reports had no foundation in fact.

BAR ASSOCIATION IN YEARLY SESSION

Plainfield Lawyers Elect Officers and Transact Important Business Matters.

At the annual meeting of the Plainfield Bar Association held in the District Court Chambers, at 149 North avenue, yesterday afternoon, these officers for the ensuing year were elected as follows: President, William A. Coddington; vice-president, Walter L. Hetfield, Sr.; secretary, Vincent W. Nash, Jr., treasurer, Asa F. Randolph; trustees, William M. Stillman, George W. V. Moy and Francis J Blatz.

It was decided to have a dinner during the next few months in the form of either a shore dinner or a banquet at one of the local hotels President Coddington appointed the following committee to take charge. Harry C. Runyon, Vincent W. Nash, Jr., and Martin B. Stutsman.

A permanent library committee was appointed consisting of Martin B. Stutsman, Harry C. Runyon and Winfield S. Angleman. This committee will shortly interview the Public Library law committee with a view towards keeping the library opened later at night or transferring the law library to the City Hall when completed, so that the same can be of benefit to the lawyers.

The committee will also interview the Common Council with a view toward securing the law and equity reports, digests and statutes for the use of the local District Court, Plainfield having the only District Court in the State wherein the municipal government has failed to provide a working library for the use of the court and Common Council. The committee will also take up the question of the upkeep of the law library at the Public Library. President Coddington appointed Winfield S. Angleman, George W. V. Moy and Samuel S. Swackhamer a committee on bylaws

—Press want ads. pay.

Republican Platform Declares for Universal Equal Suffrage.

MOOSE FIX PLATFORM

Declare for Suffrage and Other Reforms—Hughes Men Claim 430 Votes on the Second Ballot—Fight on for Progessive Chairman.

Chicago, June 8.—The question of a man has practically narrowed down to Hughes. All that stands between a combination of the Republicans and Progressives now is the selection of a platform.

Col. Roosevelt has announced that he will not go to Chicago. In response to an invitation from Sen. Jackson, of Maryland, his secretary gave out a statement in Oyster Bay this morning in which the Colonel's determination to remain at his home was reiterated. This, in the belief of Republican leaders, is adequate proof that he is in the mood for compromise, because they admit that his presence would stampede the Progressive convention, eliminating all possibility of an agreement.

In order to get the support of Roosevelt and his Progressive delegates the platform will have to be almost identical with that of the 1912 Progressive convention, it is believed by the leaders, and they are prepared to accept this proposition. George B. Cortelyou has acted as peacemaker. It was his advice that started mediation between Old Guard leaders and Roosevelt and he has conveyed to G. O. P. heads the information, on good authority, that Col. Roosevelt, if he cannot be nominated himself, will support Hughes if the platform suits him. Roosevelt, however, has not lost all hope.

As a result of conferences last night between mediators the following committees have been agreed upon to meet on joint harmony. They will be named by the two conventions sometime today:

For the Republican—Senator Boies Penrose, of Pennsylvania; Senator H. C. Lodge, of Massachusetts; Senator William E. Borah, of Idaho; ex-Senator W. Murray Crane, of Massachusetts, and Samuel A. Perkins, delegate from Washington.

For the Progressives—George W. Perkins, of New York; Victor Murdock, of Kansas; William Hamlin Childs, of New York; William Allen White, of Kansas, and as the fifth man, either E. A. Van Valkenburg, of Philadelphia, or Walter Brown, of Ohio.

The platform committee was in session all night, and Senator Borah, of Idaho, who has Progressive leanings, is understood to have made suggestions, in a friendly way, which will meet with the approval of the Colonel if they are incorporated in the resolutions to be presented to the convention. The Colonel's ideas and those of the platform builders were not far apart this morning.

While the Hughes campaign managers are pleased to learn, even though the information does not come to them direct, that Col. Roosevelt will support Hughes under certain conditions, they are taking no chances. They are working harder today in the way of rounding up delegates than at any time since they came here and put the Hughes boom on its feet.

They claim at least 325 votes for Hughes on the first ballot and 430 on the second ballot. If their claims are good, of course there isn't likely to be a third ballot.

This is the condition prevailing in the great political movement in Chicago today. Meantime the air is full of rumors.

Senator Smoot, from the committee on credentials, was recognized and moved that the two delegates from Porto Rico, and the two from Hawaii, and the two from the Philippine Islands be given votes in the convention. This had been recommended by the National Committee and the convention concurred in the recommendation. Another wait was then precipitated as the committee on the rules still was waiting to frame rules for the convention.

The Progressive Platform.

The Progressive platform provides for full Woman Suffrage, a navy second only to England, and only a standing army of 250,000 men, universal training, but not service with the training paid for out of the Federal treasury, a reserve force that will be distinctively Federal and not National Guard, and a protective tariff. The platform couples the issues with the man who is to lead and says that the Moose will support any man who measures up to the platform. A sub-committee of the resolutions committee is now in session to make final revision of the draft.

Fight Over a Chairman.

A fight has developed in the permanent organization committee of the Progressive party over the naming of a permanent chairman. It is conceded by a majority of the members of the committee that Raymond Robins, temporary chairman, will not be named. This action is not meant as a slap at Robins, it was stated, but more to recognize some other leading light in the party. The permanent organiza-

(Continued from page 1.)

Scotch Plains and Fanwood

INTEREST KEEN IN BIG SCHOOL CONFAB

Joint Committees From Fanwood and Scotch Plains Will Meet Wednesday.

Within another week something will be done that will have a definite bearing on the local school question, because at the June meeting next Wednesday of the Board of Education two committees, six Fanwood people and six Scotch Plains people, will meet with the members of the Board for a thorough discussion of the problem.

Up to the present time two meetings have been held by Fanwood residents to see what could be done about securing the erection of a school in Fanwood. However, meetings could be held every night in the week, but would have no direct result, as before a general election of the voters of the district can be called the Board of Education has got to have definite plans made out for whatever they have got to do. If the Board is going to ask the voters for an appropriation for the building of a new school or an addition, they have first got to have the plans drawn and approved by the State inspector before the election can be called. Since this is necessary, the discussion at the coming joint meeting should allow the Board to decide whether or not they will submit plans for a new school besides those for the addition.

Town Topics

In the death of Thomas Morton this community has lost one of its most valuable and respected citizens. Living in Fanwood, Mr. Norton naturally took a great interest in the affairs of the borough, but he also was prominent in the township. His advice as president of the Borough Council for two terms, and his ability in handling the committee of audit and finance during the same length of time, were more than could be desired, and in the short time he had been on the Township Board of Education he had made an excellent record. In his sudden demise, Mr. Norton leaves a gaping place in the ranks of local men that will be difficult to fill.

After reports of unusual building activities that were to take place in the township and borough the present season, things seem to have slipped back into their old position, and but little is being done in the construction line. A number of the borough people lay the inactivity in Fanwood to the lack of a school in that place, and it seems as if the realty men could back them up in the statement. They admit that they have lost a number of possible transactions because the prospective buyers felt the need of a school. Nevertheless, local people should act as boosters if they expect new people to locate here, and instead of knocking whenever the occasion offered, might a great deal better try to help matters along.

Those people in both the borough and township who are interested in the present school question are now beginning to realize the necessity of avoiding any "personal feeling" if the objects desired are to be gained. Although some are inclined to believe that none of the so-called "feeling" exists, the majority realize that it does, and for the first time seem in favor of trying to end it. Every person that spoke at the borough school meeting last Friday made a plea to stop it, and when the rest come to see the better results that can be obtained by the two places working in unison a really noticeable change will come in the conditions between the two places.

COMING EVENTS.

Today.

Ladies' Aid Society (P. E.)—Mrs. Ernest Kieb.

Friday.

Monthly dance—Stony Hill P. H.

Prayer meeting—Methodist church.

Tuesday.

6 Borough B. of H.—Fanwood firehouse.

World-wide strawberry festival—Baptist church lawn.

Thursday.

F. T. C. strawberry festival—lawn of B. P. Hall.

—Going to build? See Saturday's Press.

—If you have something to rent, you have something to advertise—and something that it will pay you to advertise adequately and persistently.

LAST SAD RITES FOR THOMAS H. NORTON

Rev. J. Madison Hare Eulogized Late Resident of Fanwood.

Funeral services for Thomas H. Norton, who died suddenly Monday morning, were held yesterday afternoon at his late home on Martine avenue, Fanwood, the Rev. J. Madison Hare, pastor of the Baptist church, officiating. Over a hundred relatives and friends attended, and there were many floral pieces. The bearers were Harry P. Robinson, R. H. Pelz, Burton P. Hall, Charles F. Norton, and interment was held privately this morning at Cypress Hills, Brooklyn.

In conducting the funeral service, the Rev. J. Madson Hare not only paid a tribute to the character of the man, but vividly told of the good he had done in the community and how great would be the loss.

Mr. Norton was a member of the firm of Chase & Norton, wholesale paper dealers, with offices on Water street, N. Y., and besides being prominent in business circles in that city, was a trustee in the Baptist church. He served for two terms as a member and as president of the Borough Council, and was recently elected a member of the Board of Education. He was a veteran of the Twenty-third Regiment of Brooklyn, of which his brother, Frank H. Norton, is the present colonel.

Besides his wife, Mr. Norton is survived by his daughter, Miss Christine Norton, and two brothers, Chas. F. Norton and Frank H. Norton.

PARTY GIVEN IN HONOR OF MISS PEGGIE HOUSTON

Miss Peggie Houston, of Elizabeth, was tendered a party last night by sixty of her friends at the home of Miss Ethel Gilbert, of Westfield avenue, to celebrate her return from boarding school. Miss Houston spends the summers with her parents at their cottage on Mountain avenue, and has many friends in this vicinity.

Music, dancing and games were enjoyed throughout a pleasant evening, and later refreshments were served. Guests were present from Plainfield, Westfield and Elizabeth, as well as the township and borough.

LOCAL AUTOMOBILE CASE SETTLED OUT OF COURT

After being aired in the county court for several months, the case of Louis Sutterline, of Plainfield, but formerly a local resident, against Walter H. Tavernor, of Westfield, has been settled for $200. Mr. Tavernor's lawyer will probably now withdraw his appeal from the case tried before Borough Recorder Sheelen in April, when he was found guilty of breaking one of the Fanwood ordinances and fined $10. The suit was for $3,900.

The argument grew out of an accident that occurred on Martine avenue last March, when Tavernor drove an automobile into a horse and wagon driven by Sutterline. After the smashup the Westfield man tried to make a getaway, but Sutterline got his license number, and he was apprehended. Sutterline claimed he was permanently injured as a result of the accident.

RUTGERS NEILSON HONOR STUDENT AT UNIVERSITY

Rutgers Neilson, of Martine avenue, Plainfield High School 1913, received the degree B. C. S. this afternoon at the eighty-fourth annual commencement exercises of New York University, held in the College Auditorium at University Heights. He completed the four-year course in three years, with a high average. He is president of the "Scoop Club," the fraternity of the journalism students, and also a member of the following: The "Triad League," the N. Y. U. unit of the Associated Advertising Clubs of the World, the "Fifty-Fifty" Club, and "Local-Color" Club. He was one of the founders of the "Washington Square Dealer," the college weekly paper and served on its editorial staff.

"Commencement Week" functions of Rutgers and his classmates include the following: Baccalaurette service on Sunday afternoon, shore dinner at Feltman's, Coney Island, and festive celebration on Monday evening; class day exercises and 1916 dance on Tuesday evening; theatre party, "Katinka," at the Lyric Theatre and cabaret supper at Wallick's on Wednesday evening; commencement exercises this afternoon and the annual senior-alumni dinner at the Hotel Breslin this evening.

—Try Press want ads. They pay.

WOMEN COLONISTS SCORN IMMODEST DRESS; WEAR TROUSERS AND SANDALS

Tales of the "single-tax" about four miles from here toward New Providence have been going the rounds for several days, and are creating quite some interest, especially as no one knows at what time some of the women campers are going to drop in town dressed in pants and a soft shirt. The men of New Providence have become so afraid of the women in their attire that they have passed resolutions asking them to wear skirts, but the only answer is "Bosh," and now Berkeley Heights is rubbing its eyes after a visit, while this place expects to have them next.

Dressed in belted knickerbockers and a soft shirt, barefooted and unblushing, one of the feminine colonists said recently: "We wear these costumes because they give us greater freedom in our work. They are not one-tenth as immodest as the suggestive costumes worn by the girls in New York. We are merely living close to nature and enjoying life."

The scandal started when a girl domestic from the colony wandered into Berkeley Heights wearing sandals, bloomers and blouse. The colony was founded by Bolton Hall, a New York lawyer. It embraces seventy-five acres and numbers among its residents business men, actors, collegians, writers and a physician.

The colonists say they are getting tired trying to make people believe they are neither "free thinkers" nor free lovers.

LAST HORSE DRAWN HACK DISAPPEARS

Fanwood Depot Now Has Complete Array of Taxis for Service.

Fanwood and Scotch Plains are rapidly getting rid of the horse and placing the automobile in noticeable step in that direction in many a day is the disappearence of the last horse-drawn hack from the local railroad station. After doing business at that stand for over fifteen years, Peter Ritter, Jr., has made the announcement that he will no more try to compete against the taxicabs, and so in the course of one short year the automobile is left in sole possession of the hack stand, where the horse but a few years ago reigned supreme.

Considering the size of the place, Fanwood station has more liverymen than any other town on the Central line, but the automobile never tried to invade the local livery business during the years since its invention until a year ago, but when it did it came in a hurry. Things were moving along in the same tenor as commuters had been used to for years, until one afternoon a newcomer made his appearance among the fellows lined up at train time calling for fares. His business grew with a rush while the old-timers stood and stared, and in a week another car was added to his outfit. A consultation of war was held by the old guard, and the next day one of them had a taxicab at the station. Then in rapid succession the others followed suit, in most cases importing a driver rather than risk the change from the horses themselves, until at last the only one left that had not gone back on the horse was Ritter.

Day after day he would stand by his horse's head and see fares go by, and the old black horse that had trod the dusty roads hereabouts for well over a decade grew restless at his inactivity. He has hung on as long as he can, but the odds have been too great, and so "Pete" is going to put his horse out to pasture and turn to something else for a livelihood.

GATHERED AT RANDOM

After playing in "Alone at Last," one of the winter musical comedy hits of New York, Miss Virginia Clover has accepted a contract to appear in "Very Good, Eddie," another musical comedy that opened at the Casino Theatre, New York, Monday. Until her entrance onto the stage about a year ago Miss Clover resided in the borough, and was one of the popular members of the younger set.

The monthly business meeting of the Epworth League of the Methodist church was held last night, when routine blusiness was transacted.

The younger set of the borough will conduct an ice cream and strawberry festival on the lawn of the residence of Mrs. Burton P. Hall, of North avenue, on the afternoon and evening of Friday, June 16, the proceeds to be for the benefit of the Fanwood Tennis Club.

The members of the World Wide Guild of the Baptist church are making arrangements for the holding of an ice cream and strawberry festival on the lawn of the church on the evening of June 13.

GRADUATES FROM VASSAR.

Tomorrow will mark the closing of the commencement festivities at Vassar College that have lasted through the present week. Included in one of the largest classes that has ever graduated from the college is Miss Dorothy Beeken, daughter of Mr. and Mrs. Alfred D. Beeken, of North avenue. Miss Beeken received her degree after establishing an honor record in a four years' course. She prepared for college at the Seminary, Plainfield, and is the only local girl to graduate from college this year.

RECREATION NOTES.

The Washington School will not be open this evening, and the Boys' Club, which usually meets in the school on Thursday nights, will meet hereafter Friday nights, commencing tomorrow night. The Dunbar dance will be held tomorrow night.

HEATED DISCUSSION AT COUNCIL SESSION

Sewer Question Brought up at Fanwood Meeting Last Night.

With the probability in mind that the State Board of Education will take action at any time on the complaints of several residents, the Borough Common Council held a heated discussion at its June meeting last night about the overflow problem in Fanwood.

As the borough has no sewer system, it is up to each property owner to provide his own overflow. In many cases the residents use the gutters along the streets, and it has now come to that point where those residents who provide their own overflow, but get the benefit of existing conditions, have applied to the State for relief.

The problem seems to be too large in its scope for the local Board of Health to successfully handle, and in an effort to try and remedy matters until the coming of a sewer system will entirely eliminate the trouble, the Council is to take the affair in hand. The chairman of the police committee is to obtain the names of those residents who contribute to the nuisance, and at the next meeting steps will be taken to make them conform with the sanitary code.

The condition of the local sidewalks also came in for considerable discussion as a meeting of the street committee has been called for next week to discuss means of making delinquent sidewalk owners repair them. It is probable that notices will be sent to those property owners whose sidewalks need repairing, and if after thirty days nothing is done the borough will step in. After the urgent need of better lighting facilities in front of the Borough Hall had been discussed, it was agreed that the police committee should make a thorough investigation and report at the next meeting.

Bills were audited and paid aggregating $617.90.

WILLIAM A. LEONARD ANNOUNCES CANDIDACY

Will Seek the Democratic Nomination for County Clerk This Fall.

Former Assemblyman William A. Leonard, of Elizabeth, today announced his candidacy for the Democratic nomination for county clerk. He makes the following statement:

"To me this seems an opportune time to say to the Democrats of this county that I shall be a candidate for the nomination for county clerk in the coming primary election. I was nominated by my party for this office in 1914, when the office was last vacant, over four other candidates, and when my successful opponent at the general election, the late Mr. Calvert, died several months ago, the majority of the rank and file of my party felt as I did then and still do, Governor Fielder should have appointed me to fill the vacancy caused by Mr. Calvert's death.

"My present candidacy will give to the Democratic voters of this county the opportunity to again express their choice for this office, and I feel certain from a thorough canvass of the county, as well as from assurances freely and voluntarily communicated to me during the past few months, I shall again be honored with my party's nomination. Recent developments justify the criticism of the conduct of this office voiced by me in the 1914 campaign for county clerk. I shall have more to say on this subject during the campaign.

"For the several endorsements which I have received from my party in the past I am duly grateful, and whatever the result of the coming primaries, its choice of candidates will receive my full and ungrudging support."

PASSES EXAMINATION.

Alfred M. Korff, of Watchung avenue, the borough, who recently underwent a three days' examination under the New Jersey State Board of Architects at Trenton, has been notified that he has passed the same and is licensed as an architect.

FIRST BAPTISTS RAISE $28,000

Encouraging Reports Are Presented at the Annual Parish Meeting.

NEW OFFICERS ELECTED

Howard Runyon Elected Trustee to Succeed late W. A. Conner—Mrs. Charles Conover and Mrs. W. W. F. Randolph Chosen as Deaconesses.

Presentation of excellent reports, the election of deacons, deaconesses and trustees, together with the installation of church and Sunday-school officers were among the features of the annual parish meeting of the First Baptist church last night. Despite the disagreeable weather there was a large attendance of members. J. Herbert Case presided during the forepart of the meeting when financial matters were discussed.

John G. MacLaughlin, treasurer, presented his report which showed with the other financial reports that during the past year about $28,000 was raised for church and other purposes. It was reported that through the envelope system, there was received about $8,000. The report of F. W. Jones for the deacons' fund showed that there is a trust fund of $2,600 and an emergency fund of $900 and amount $850 was expended during the year.

John G. MacLaughlin and Thomas S. Armstrong were re-elected trustees and Howard Runyon was elected trustee to succeed the late William A. Conner. These four deacons were re-elected for the full term of five years: Ruben Knox, Samuel P. Case, Arthur M. Harris and James L. Manning. The board of deaconesses was increased by two, Mrs. Charles Conover and Mrs. Wilbur W. F. Randolph being chosen. The church house committee was also increased by two, Mrs. Daniel R. Douglas and Mrs. Wilbur W. F. Randolph being added. Mrs. George F. Brown's resignation as deaconess was accepted.

Following the election of officers, they were publicly installed, Rev. Dr. Philip B. Strong, the pastor, making an installation prayer, while Deacon E. L. Bonny made a few remarks on behalf of the board of deacons and Arthur M. Harris, as superintendent of the Bible school, made a short address on behalf of the school.

After the business meeting the pastor and deacons remained to confer with a large number of applicants for church membership as the result of the Biederwolf campaign. The names of eleven new members were read by the pastor and accepted by vote of the church.

IT'S A BOY.

Mr. and Mrs. Morris Cantor, of Lincoln avenue, are the parents of a boy born to them Tuesday morning. Mrs. Cantor was formerly Miss Lillian Berger.

SHEELEN BROTHERS
FANCY GROCERIES
All Kinds of
FRUITS, ORANGES
FANCY TABLE APPLES
Fresh String Beans, Cauliflower, Celery, Boston Lettuce and other vegetables in season.
TRY OUR
HOTEL ASTOR COFFEE
Ceylon and Mixed Teas
White Rose and Mistletoe Brand Canned Fruits and Vegetables. Rockdale Butter.
Telephone 1224—1209-R.
SOUTH AVENUE FANWOOD

THE SEASON'S TREAT
Bock Beer
Equal to Any—Superior to Many
All Kinds of Bottled Beer on Hand
Try it at
Ye Olde Historic Inn
H. J. FROWERY, Proprietor
Wholesale and Retail Liquor Dealer
Deliveries to All Parts of Township
RESTAURANT
Dinner a la Carte at Reasonable Prices.
Tables Reserved for Families and Parties
One Block From Trolley, Scotch Plains, N. J. Get off at Park Ave.
Telephone 1470 Fanwood.

MEYER BROTHERS
FINE GROCERIES
GENERAL MERCHANDISE
Coffee Coupons Given With Each
CASH PURCHASE
SEED POTATOES GARDEN SEEDS
POULTRY and MOSQUITO NETTING
SCOTCH PLAINS Tel. 1432-R

H. C. FLANNERY
Castle's Ice Cream
Sanitary Napkins, Spoons and Plates Furnished Free
Telephone 1478-W.
Free Deliveries
PARK AVENUE SCOTCH PLAINS
POCKET BILLIARDS

THE PARK AVENUE MARKET
(Clarence E. Sharkey)
Swift's Hams
Fresh and Smoked Meats
Highest Quality
Telephone 1218-J. Scotch Plains

LET EXPERTS DO YOUR REPAIRING
AT
The Scotch Plains Garage
(Schiffel and Frazee)
Repairs—Supplies—Storage Open day and night
Auto Bus to Hire
Bicycle Accessories
Corner Park and Mountain Avenues SCOTCH PLAINS
Telephone 1466

PLAINFIELD NURSERY
SCOTCH PLAINS, N. J.
EVERGREENS, RHODODENDRONS, ROSES, TREES, ETC.
We plant and deliver everywhere
Cut Flowers a Specialty Phones 1451—1218 W. Fanwood.

BEST WORK AT THE BEST PRICE
GEORGE Mc VOY
FRONT STREET SCOTCH PLAINS
Plumbing Heating
Phone 1218-M.

J. B. GUTTRIDGE
PHONE 311. NETHERWOOD
CHOICE MEATS—BEST GROCERIES
Two Deliveries to Scotch Plains and Fanwood Daily
Buy From the Big Store—Save Money.

PLAINFIELD THEATRE
THE BEST IN VAUDEVILLE
Matinee Daily—5c and 10c.
Evening, 7 to 11—10c, 15c, 25c
TODAY, FRIDAY, SATURDAY
ROSE & NORMAN
Juvenile Jugglers
JOE WERNER
Comedian
CARR & WALKER
A big novelty
WOOLEY & CANTOR
Rapid Fire Comedians
THE SEVEN CORKERS
A Minstrel First Part
OTHER BIG FEATURES
And Latest Photoplays
Including
"THE IRON CLAW" No. 15.
Best Show in Town

SOUTH AVENUE FANWOOD
The Kute Inn
Tel. 1427-J. P. RITTER, Prop.
Fritz Ice Cream & Confectionery

JUST TO REMIND YOU
That You Can Buy Up-to-date Millinery in Scotch Plains.
MRS. M. A. LEWIS
Front Street.

'Phone Your Order for
HORTON'S ICE CREAM to
JOSEPH ALBERT
Paper Plates and Spoons Furnished Free for Parties.
Cigars, Cigarettes and Tobacco
Scotch Plains. Phone 1485-W.

G. S. RAINIER
Martine Avenue. Phone 1210
BOROUGH REAL ESTATE
Mirror Candies
Crane's Philadelphia Ice Cream

A. D. MACAULAY
Carpenter and Builder
JOBBING
1204-M.
WESTFIELD AVE. SCOTCH PLAINS

DUNELLEN

All the Happenings of the Day in Plainfield's Hustling Suburb.

Mrs. Charles Bishop and son, of Brooklyn, are spending a week in the borough the guests of Mrs. Bishop's mother, Mrs. G. Elston Lowrie.

Mrs. Charles Fritz, of Penfield, place, is entertaining her sister, Mrs. G. A. Wiedenmayer, of Newark.

Borough Engineer and Mrs. L. T. Churchill were visitors in New York city yesterday.

Walter S. Craig has been detained at his home this week by a severe cold.

Richard Van Ness is entertaining his wife from Jersey City. As soon as Mr. Van Ness' daughter has graduated from a Jersey City school, which will be the latter part of this month, the family will move here.

BOWLING MATCH TONIGHT.

The date of the bowling match between Plainfield and local women has been changed from tomorrow to tonight. The match will take place on the Presbyterian alleys. A large crowd it anticipated.

TICKETS FOR GAME.

Tickets are being sold in advance for the City League baseball game between the First Baptist and the local on Maurer Oval, Washington avenue and Third street, at 3:30 o'clock Saturday afternoon.

Fowler Vail entertained his sister from Hampton Tuesday evening.

Mrs. Le Roy Jennings is ill at her home.

Mrs. William H. Clum has returned from Trenton, where she visited her daughter, Mrs. Robert Todd, for several days.

Mrs. Charles Mattis substituted for one of the teachers of the New Market School yesterday.

Le Roy Smith, of Front street, visited John Barnes, a former resident of the borough, in New York last evening.

The heavy rain of yesterday prevented the meeting of the M. E. Ladies' Aid Society at Mrs. M. E. Harris' yesterday afternoon.

Daniel Moody, one of the borough's prominent painters, is contemplating purchasing an automobile.

Adam Leyh, of Prospect avenue, has been somewhat indisposed for the past few days.

VISITING IN DUNELLEN.

William T. Brokaw, one of the old time residents of these parts, who has been living away down in Dixie for the past two years, is North Dunellen. At present he is the guest of Mrs. Lydia Jacobs, of Somerville.

A number of the farmers hereabouts have commenced cutting their alfalfa, which, they say, is in great condition. There is said to be a possibility of at least two more cuttings before its season closes.

MRS. RATTI IMPROVING.

Mrs. Paul Ratti has been getting along nicely since her return from the Somerset Hospital, where she submitted to a serious operation and is now able to be up and about her home.

ARTHUR VAIL'S CONDITION.

Arthur Vail, who sustained a broken ankle in an eight-foot fall at Spring street, Elizabeth, Tuesday afternoon, is resting comfortably in the Elizabeth General Hospital.

The Public Service Railway Company is going to relay its southerly track through the borough this summer, and Street Commissioner Paul Reusch is of the opinion that the Council should take action at once towards having the work of improving North avenue done at the same time, instead of waiting for a year or so as is believed to be the present intention of the ruling body. He thinks that a grave mistake will have been committed if this is not done.

Westfield.

The Council has decided that in view of the amount of money that will be spent this year for the park improvement, it would not be wise to ask taxpayers to stand any expense in connection with the railroad improvement at Broad street and Westfield avenue. Therefore, it will ask the railroad that the improvements be deferred for a year.

The sum of $500 has been raised by subscription in the interest of open-air concerts this summer.

Miss Annette Gladwin and John E. Gaefell, of New York city, will be married Saturday at the home of the bride's parents, Mr. and Mrs. H. R. Gladwin. Rev. J. A. Smith, of St. Paul's Episcopal church, will officiate. Only intimate relatives and friends will be present at the ceremony.

High Bridge-Califon.

Luther Smith, of Lebanon, has obtained a position with H. P. Laws, at High Bridge.

Miss Clara Nelson, formerly of Califon, will be graduated today as a trained nurse at Memorial Hospital, Morristown.

Ellis Anderson, of Hoboken, is visiting Mr. and Mrs. Lawrence Anderson, at High Bridge.

A mission is being conducted this week in St. Joseph's church at High Bridge.

Mrs. James Bittenbender, of High Bridge, is entertaining her brother, Charles Apgar, of Pittsburg.

William C. Passmore has resigned his position with the Taylor-Wharton Company at High Bridge.

Mr. and Mrs. Lewis Apgar, of High Bridge, this week visited Mr. and Mrs. William C. Lance, at Whitehouse.

Mr. and Mrs. Jacob Baron, of High Bridge, this week witnessed the marriage of the former's niece at New York.

A son was recently born to Mr. and Mrs. A. T. Messinger, of High Bridge.

German Valley and Chester.

Henry F. Van Alen, of Brooklyn, is occupying his summer home near the village.

Alfred Bragg, of Newark, is visiting his parents, Mr. and Mrs. Joan Bragg.

James A. Burr is repainting his house in Budd avenue.

George W. Horton, of Connecticut, is visiting Mr. and Mrs. George W. Howell.

Harry Stewart, of Newark, has leased the Brown house in Church street.

Warren J. Langdin has purchased the lumber used in the stands at the recent carnival.

Elmer C. Searles, Sr., and family, are spending the week with Mr. and Mrs. William Tillotson, of Cream Ridge.

Mrs. Olin E. Hendershot is visiting her mother in New York.

Mrs. Lulu Philhower, after a visit to her parents, Mr. and Mrs. Isaac Apgar, has returned to the home of Mr. and Mrs. Henry Briggs of Annandale.

Chauncey Ader has taken employment at the Taylor-Wharton steel plant at High Bridge.

Mrs. Charles Glessner is suffering from grip and complications.

Mrs. John Bunn returned home Tuesday night after a visit to Mr. and Mrs. Alvah Honnel, of Dover.

Mr. and Mrs. George Schuyler are entertaining their son-in-law and daughter, Mr. and Mrs. Daniel Apgar, of Annandale. Mr. Apgar is ill with quinsy.

Whitehouse

Special services began in the gospel mission in East Whitehouse Tuesday night. They will be continued tonight.

Mr. and Mrs. P. Davis Reed and son, George W. Reed, of East Whitehouse, returned Monday after a visit to Mr and Mrs. Edgar Lance, at Anthony.

Mr. and Mrs. B. Wasserman, of New York, are the guests of their daughter, Mrs Max Lieberberg, in East Whitehouse

Mr. and Mrs. J. Newton Shafer returned to Whitehouse Station Monday, after a visit to Mr. and Mrs. Peter Alpaugh, near Califon.

Mr. and Mrs. Charles Kinkle, of Plainfield, are visiting Mr. and Mrs. Edward Opdycke, at New Germantown.

Mr. and Mrs. William Sherman returned to New Germantown Tuesday after a visit to Plainfield.

The baseball team of the Cadets of the Reformed church, at Whitehouse Station, will play Saturday afternoon the Y. M. C. A. nine from New Germantown, at Whitehouse Park.

Mr and Mrs. William McCrea, of Pottersville, returned Monday from a visit to Mr. McCrea's parents, Mr. and Mrs. Manning L. McCrea, at New Germantown

W. Howard Toms and family moved Tuesday from Warrenville to the Cole farm, near Pleasant Run, which Mr. Toms, recently purchased.

JOURNALISTIC OPINIONS

SCULLY FOR SENATOR.

While the report from Middlesex that Representative Scully will enter the Senatorial contest lacks confirmation, few will be surprised if it shall prove true. In which event Senator Martine's gracious act of renunciation in retiring from the race for delegate-at-large to the Democratic National Convention will have been made in vain.

It is more than probable, however, that had Senator Martine remained the sole candidate for the Senatorial nomination Mr. Scully would have been content to continue in the lower House. The entrance of Attorney General Wescott as a competitor changed the situation materially, so far as Mr. Scully is concerned. For very good reasons the latter might hope for success in a three-cornered fight, while holding the adverse odds too formidable to face in a contest confined to himself and another. These reasons are well understood in political circles, and have been freely discussed among party politicians.

Viewing the situation from an unbiased standpoint it must be admitted that in a triangular contest Mr. Scully would have more than a possible chance. The one danger is that it might introduce an element of discord that would react disastrously on Election Day.—Newark Evening News.

—A good many of the readers of this newspaper are "probable buyers" of your property. Do they know that it's for sale?

FORMER UNITED STATES SENATOR THEODORE E. BURTON.

Burton's boom has collapsed. He is the first of the favorite sons to drop out of the fight for the Republican nomination.

LOOKS LIKE HUGHES

(Continued on page 3.)

tion committee, after a brief session this morning, adjourned until 1 o'clock this afternoon.

Recommend Suffrage Plank.

By a vote of 26 to 21 the resolutions committee voted to include the votes for women plank in the convention platform. Senator Smoot, in making his speech, was in a reminiscent mood but came out of the past long enough to attack sharply the Democratic foreign policy. He congratulated the country on thus far having kept clear of the European war.

Will This Suit Roosevelt?

Senator Warren G. Harding, temporary chairman, was made permanent chairman. The other temporary officers were also elected as permanent officers of the convention. After an all night session the sub-committee on resolutions drove the last nail in the final plank of the platform. Preparedness and Americanism naturally are the chief subjects subscribed to. The domestic and business reforms deemed necessary for the benefit of American commerce are covered fully and recommendations are made for changes in existing law to permit combinations of American business in striving for the foreign trade. The tariff is taken up at length. The party reaffirms its belief in protective tariff calculated to protect American industries from the competition that is sure to follow the war. The committee also recommended that the platform be adopted before nominations can be made. It also recommended that the roll call be not dispensed with at any time when nominations are made. The committee also recommended that unless error was apparent the vote of a State must remain as recorded until another ballot is taken. It perfected a plan to have Michigan vote for Henry Ford on the first ballot and then swing to Hughes before announcement was made. The rules also provided for the seating of all national committeemen elected under primary laws. The committee was given power to unseat any national committeeman who refused to support the party nominee and to fill the vacancy thus created. After completing the reading of the report Chairman Harding moved that it be adopted.

The chair called upon Senator Depew, of New York, for a speech, after he concluded Uncle Joe Cannon made a few remarks.

Burton Boom Collapses.

Chicago, June 8.—Leaders of the boom for Senator Burton, of Ohio, practically admitted defeat today and declared they would turn their efforts to landing ex-Governor Herrick in second place on the Republican ticket.

FEDERATION OF LABOR WILL MEET IN ORANGE

The New Jersey State Federation of Labor, affiliated with the American Federation of Labor, will hold the thirty-eighth annual labor congress in Central School auditorium, Orange, beginning Monday, August 21 and concluding Wednesday, August 23. The headquarters of the executive board will be at the Cowan Association room, 342 Main street, near Canfield street, Orange. The board will be in session on Sunday, August 20, at 10 o'clock in the morning, and remain in session until late in the afternoon.

Miss Mabel Houston, of New York city, has been visiting her aunt, Mrs. H. Mumby, of Columbia avenue.

Edward Carty, salesman for the Duplex Razor Company, is visiting his parents on Orchard place. Mr. Carty has just returned from a tour through Tennessee.

—Press want ads. pay.

AUTOMOBILE HITS WAGON BUT DRIVER IS NOT HURT

Nickolas Zelmas, a chauffeur for Allen B. Laing, ran into a wagon driven by Miss Alice E. Mather, on Fourth street shortly after 9 o'clock last night. The wagon was overturned and two wheels broken, but Miss Mather was not injured. She lives at 1326 Park avenue.

J. F. AUTEN TAKES OVER MANAGEMENT OF ST. JAMES

John F. Auten, formerly a clerk at the Hotel Kensington, this city, is now associated with A. O. Cross, in the management of the New St. James Hotel, Cookman avenue and St. James place, Asbury Park, which is an all-year-round hostelry. Mr. Auten has been engaged in the hotel business for many years and is thoroughly experienced in all its branches.

SWEAR MRS. PARKER WAS OF GOOD SOUND MIND

After hearing the defense in the caveat against the will of the late Mary Van Order Parker, Judge Daly, in the Orphans' Court of New Brunswick, yesterday afternoon passed the case until June 20, when a decision will be rendered. In this case a grandson is seeking to set aside the will on the grounds of insanity. Included among the many witnesses who testified that Mrs. Parker was perfectly sane was Mrs. Amy Fraser, of Oak Tree; Mrs. Eva Conover, of New York, and Charley Henry, of Plainfield.

HEALTH BOARD REPORTS SANITARY CONDITION GOOD

Reports received at the monthly meeting of the Plainfield Board of Health last night showed the sanitary condition of the city to be good. There were nineteen cases of communicable disease reported as follows: Tuberculosis, 6; scarlet fever, 2; measles, 6; whooping cough, 2; German measles, 2. Two cases of tuberculosis, one of scarlet fever and one of measles were found among people living out of the city. There were 24 rooms disinfected in fifteen buildings and 21 cultures were examined of which only two were positive. These inspections were made:

Milk supply, 142; food supply, 164; nuisances, 206; communicable diseases, 15; disinfections, 20; general work, 1,198; plumbing, 159. There were 116 returns in all received during the month as follows: Births, 69; still-births, 1; marriages, 19; deaths, 27.

SOCIETY WEDDING AT ST LOUIS.

St. Louis, June 8.—One of the most prominent of the early June weddings is that of Miss Elizabeth Overton, daughter of Mrs. Charles Pope O'Fallon, and Lewis D. Dozier, which takes place today at "Athlone," the summer home of the O'Fallons, twenty miles out of the city. Miss Matilda Overton, a sister of the bride, will be maid of honor. A large party of relatives and friends have come from Memphis, the home of the bride's grandparents. The bride is a daughter of the late John Overton, 3d, of Memphis. She has been one of the most popular society girls in this city for several seasons.

—Find the "likely-looking" ads. in today's classified columns—and solve that problem of yours.

PLAINFIELDERS URGED TO ATTEND BAZAAR

Local Women Will Have Charge of Booths at Grand Central Palace, June 12.

Plainfield people who have planned to attend the Allied Bazaar, now in progress at the Grand Central Palace, New York, are requested by the local Belgian Relief Committee to be certain of attending on Monday, June 12. That date has been designated as "Plainfield Day" at the New Jersey booth and delegations from societies in this city will have full charge of the booth on that occasion. These attendants will be from the Mercy Committee, the Prince of Wales Relief, the King's Daughters and the Belgian Relief.

The New Jersey booth is one of the largest and most attractive at the bazaar and is located on the second floor directly next the elevator. Those patronizing it will find a great assortment of articles to select from, the list including 300 garden hats, 300 porch pillows, beautiful tapestries, which will be disposed of below cost, a painting from the brush of Jonas Lie, the former Plainfield artist; a bicycle, a talking machine and one hundred records, a diamond and sapphire bracelet, a beautiful hall tapestry, a silver mesh bag, a silver lorgnette, three hundred pounds of delicious macaroni in pound packages, a large quantity of creamery butter and also a pedigreed pig, the last named having been contributed by a Plainfielder.

All the articles mentioned will be disposed of on the share plan and those wishing to purchase shares in advance or seeking information regarding Plainfield Day are requested to call 'phone 1611. The Plainfield Belgian Relief Committee has taken a very active part in the bazaar up to the present time and it remains for the local people to provide the patronage on "Plainfield Day" to make the organization's efforts a complete success.

ELECTION BOARD OFFICERS HAVE MISUNDERSTANDING

Because of a misunderstanding among some of the officers of the local election boards different methods were employed in revising the registries in this city on Tuesday and despite an appeal to the county clerk for an opinion, the matter apparently has not yet been cleared up to the satisfaction of these officers.

Three sets of books were supplied to each board, one of which is to be used on election day. Another book was intended for registry purposes, each voter being required to sign his name therein. Where the mixup came in was in the transfer of the names from the registry book to the third book which provides for proper ward classification.

It was contended by some officers that they did not have the right to transfer at this time new names added to the registry book, but others thought differently and made the transfer. The matter will undoubtedly be put up to the proper authority for a final decision.

BUSINESS MEN TURN ACTORS.

Detroit, Mich., June 8.—The thirteenth annual Board of Commerce cruise to Grand Island and return is under way, the host of business men embarking this morning on the City of Detroit. One of the features of the cruise will be the production of a modern allegory written by a member of the Board. A cast of amateur actors from the business men of the city will present the skit, which depicts the difficulties of a Detroit business man in getting home from work. Movies aboard ship will be a feature each evening. The cruise will end on Tuesday.

SCHOOL CHILDREN SING.

Pittsburg, Pa., June 8.—Massed upon a great outdoor stage in Forbes Field, where Richard Wagner's "Siegfried" will be produced by a Metropolitan Opera cast, a thousand public school children of Pittsburg will sing with the operatic stars on Saturday afternoon. Mme. Joanna Gadski, Mme. Lila Robeson and Clarence Whitehill will sing with the children in the festival concert, and the famous Metropolitan House Orchestra will play for the school choruses.

HORSEMEN AT HAMLINE MEET.

Minneapolis, Minn., June 8.—Horsemen from all sections of Minnesota and from nearby States have gathered at the State Fair grounds at Hamline, where the three day race meet of the Twin City Driving Club opens this afternoon. Five races a day are on the program, and there are two hundred horses stabled at the track.

A SUGGESTION.

I wish I could find a cheap substitute for gasoline.

Have you tried car tickets?

MORE IMPORTANT.

Has your son picked out a career for himself yet?

Heavens, no! It takes all that boy's time picking out socks and neckties.

Above is shown the emblem of the Business Men's Association of Plainfield. About seventy merchants of this city are members of the organization, and most of them display this emblem in a conspicuous position on their windows. It stands, however, for more than mere membership in a commercial body. It stands for business honesty, and it is displayed by the merchants in this city who believe that honesty and fair dealing is worth more to them than any temporary advantage which may be gained by taking short cuts which others think brand them as "shrewd." The emblem will never be found on the window of a "fly-by-night" store that comes here for a few weeks or months to take advantage of holiday trade. The store in front of which this emblem is displayed is not here for a few days. It has probably been under the same management for years, and will continue under that management. It is a guarantee that if you have purchased anything in the store which displays it, and you are dissatisfied, you can go back at any time and have any reasonable complaint properly and courteously attended to.

There are many reasons which can be presented in favor of trading in Plainfield. The emblem shown above is the best one of all. The stores which display it are the ones where purchasers are assured of honest values, for every member knows that he will be taken to task by the others if he tries any shady merchandising methods. Perhaps you will say "that sounds all well enough in an advertisement, but they do not practice what they preach." If any reader of this has any doubt that the members of this organization are not jealous of the emblem, it can quickly be dispelled by attending any regular meeting. The frankness with which the business men discuss each other's faults will no doubt be surprising, but it is just that frankness which is making the business men of Plainfield, allied with this organization, strive to be fair to the public in every way. The meetings are held the 1st Monday of every month in Coward's Hall, on Park avenue, and visitors are always welcome. Our members are given a chance to get acquainted with many of the people of the city, and the kicker is made more welcome than the fellow who is easily satisfied, and comes out of mere curiosity. We know that we can all benefit from what the kicker says, for nine times out of ten his kick is a just one.

"But who are the members of the Business Men's Association?" perhaps you will ask. That is a fair question, for it is only for the members of this organization that these advertisements speak. In the next talk the names of every firm will appear.

BUSINESS MEN'S ASSOCIATION OF PLAINFIELD,

Postoffice Box 575, Plainfield, N. J.

MAGIC Straw Hat Cleaner 10c

Cleans the hat in a few minutes, without removing the band. Easy to use.

Each package contains enough to clean 2 to 3 hats, any kind of straw.

You can get the above only at

Schreiner Bros.
Prescription Pharmacy
Park Ave. and Second St.

HOTELS.

HOTEL WALDORF
HENRY WINDHAM, Prop.
144 EAST FRONT STREET.
Gottfried Kruger's Extra Beer on draught. Imported Wines, Liquors and Cigars. Hotel accommodations and private dining-room.

HOTEL SOMERSET
Newly Papered and Painted throughout. Toble Board and Rooms by Day or Week.
Piel Bros. and Kruger's Beer on draught.
W. G. FEASTER, Proprietor.
97 Somerset St. Tel. 991.

WEINMAN'S CAFE

NEW JERSEY CENTRAL

TRAINS LEAVE PLAINFIELD

For New York—2.10, 3.41, 4.38, 5.08, 5.40, 5.52 (except holidays), 6.27, 6.55, 7.22, 7.26 (except holidays), 7.41, 7.44, 7.55 (except holidays), 7.58, 8.12, 8.30 (except holidays), 8.36, 8.42, 8.59, 9.29, 9.53, 10.26, 11.27 a. m.; 12.12, 12.34, 12.58, 1.49, 2.20, 2.25, 2.39, 2.55, 3.11, 4.01, 4.13, 4.36, 5.39, 6.25, 6.47, 7.41, 8.27, 9.27, 9.30, 10.15, 10.36, 11.43 p. m. Sunday—2.10, 3.41, 5.40, 7.23, 7.58, 8.52, 9.34, 9.40, 10.37, 12.12 p. m., 12.39, 12.58, 1.17, 2.09, 2.15, 2.55, 3.17, 4.29, 5.34, 6.57, 7.14, 8.13, 8.27, 8.35, 8.39, 9.27, 10.20, 10.36 p. m.

For Asbury Park—3.41, 8.12, 11.27 a. m.; 12.58, 4.01, 4.36, 6.26, 8.27, 11.43 p. m.

For Red Bank only—8.36, 11.34 a. m.; 3.11, 4.36 p. m.

For Newark—5.08, 6.27, 6.55, 7.05 (through train to Newark), 7.41, 8.36, 9.29, 10.26, 11.27 a. m., 12.34, 12.58, 1.49, 2.39, 3.11, 4.13, 4.36, 5.39, 6.25, 6.47, 7.41, 8.27, 9.30, 10.36 p. m. Sunday—7.23, 8.52, 9.34, 10.37 a. m., 12.39, 12.58, 1.17, 2.09, 2.55, 3.17, 4.29, 5.34, 7.14, 8.13, 8.39, 9.27, 10.36 p. m.

For Easton, Bethlehem, Allentown and Mauch Chunk—5.18, *8.20, 9.44, 11.27 a. m., 2.00, 5.24, 5.44 6.59 (to Easton) p. m. Sunday—5.19, *9.44, 10.57 a. m., 1.58, 5.44, 7.05 p. m.

For Wilkesbarre and Scranton—5.18, 9.44 a. m., 5.44 p. m. Sunday—5.19, 10.57 a. m., 5.44 p. m.

For Red Bank, Long Branch and Asbury Park, etc.—3.41, 8.12, 9.53 a. m. (Red Bank), 11.27 a. m.; 12.34 (Saturday only), 12.58 (Red Bank only), 3.11 (Red Bank only), 4.13, 4.36, 6.25, 8.27, 11.43 p. m. Sundays—3.41, 8.52 a. m., 9.40 (Red Bank only), 2.15 (Red Bank only), 3.17, 8.13 (Red Bank only), 8.35 p. m.

For Atlantic City—3.41, 8.36 a. m., 12.34 (Saturdays only), 3.11 p. m. Sundays—9.40 a. m., 2.15 p. m.

For Philadelphia—6.38, 7.39, 9.02, 10.43, 11.54 a. m., 12.42, 1.54, 2.45, 4.45, 5.13, 6.47, 8.47, 9.46, 10.48 p. m., 1.20 a. m. Sunday—9.02, 9.39, 9.57, 10.39, 10.43, 11.41 a. m., 12.42, 1.44, 2.45, 3.42, 4.39, 4.45, 4.56, 5.39, 6.39, 6.47, 8.47, 9.46, 10.55, 11.54 p. m., 1.20 a. m.

For Baltimore and Washington—Daily 9.02, 10.43 a. m., 12.42, 2.45, 4.45, 6.47 p. m. *Except Mauch Chunk.

ADVERTISEMENTS
—FOR—
NEW YORK HERALD, WORLD, TIMES, SUN, JOURNAL TELEGRAM, AMERICAN, BROOKLYN EAGLE, GLOBE
—AND—
NEWARK EVENING NEWS
RECEIVED
AT REGULAR OFFICE RATES.

PLAINFIELD DAILY PRESS
No Telephone Orders.
Cash Must Accompany Copy.

HEADQUARTERS FOR
GIBSON'S RYE
E. C. WESTCOTT
115 East Front Street

Hoagland's Express
W. R. CARKHUFF, Successor.
FURNITURE AND PIANO MOVING
OFFICE, 124 WEST SECOND ST.
Telephone 898.

Look For Green Taxis
PHONE 2418.
GASOLINE 24c.
FORD TAXI COMPANY
159 North Avenue.

TONY LUSARDI, JR.,
Successor to
B. KIVATINOS
Fancy Fruits, Choice Confectionery, Nuts, Cigars, etc. We make a specialty of Olive Oil.
211 W. FRONT ST. Tel. 886-W.

"HELLO FRISCO"

The telephone is so handy, in such general use, both in business and for social use that a song hit was written about it.

You'll find it very convenient to buy-by-'phone at this live store for "Things men Wear."

Call Plainfield 995, tell us what you want—see how quicky we can get it to you.

Suits $12 to $25

Rothberg's
"Things Men Wear"
Stein-Bloch Smart Clothes.
206 W. Front St.
Plainfield, N. J.

Suburban Transit Company

Leave Plainfield for South Plainfield—Week days—a6.30, a7.30, 9.00 11.45, 1.00 2.00, 4.00, 5.00, 6.10, b9.00, 10.30, 11.15. Sundays—9.00, 12.00, 2.00, 4.00, 5.00, 9.00.

Leave South Plainfield for Plainfield—Week days—a7.00, a7.45, 9.30, 12.05, 1.30, 2.30, b4.30, 4.20 except Saturday, 5.30, 7.30, b9.30, 10.50, b11.45. Sundays—9.30, 12.15 2.30, 4.30, 5.30, 9.30.

Leave Plainfield for Watchung—7.00 .15, f10.00, b1.00, g3.00, 4.15, b6.20.

Leave Watchung for Plainfield—8.00 5.50, f11.15, b2.20, g3.45 5.35, g7.30.

Leave Plainfield for Warrenville—d6.45 e6.15, 6.20, f10.00, g3.00, g6.20.

Leave Warrenville for Plainfield—7.40 f11.00, g3.30, g7.15.

Leave Plainfield for Stirling—8.15, b1.00 4.15.

Leave Stirling for Plainfield—8.[illegible], b2.00 4.15.

(a) Except holidays.
(b) Saturdays only.
(c) Except Saturdays.
(d) Daily except Sundays, holidays Monday mornings, and mornings after holidays.
(e) Monday mornings and mornings after holidays.
(f) Sundays and holidays only.
(g) Saturdays, Sundays and holidays.
R. W. CAMPBELL, Mgr., 310 Park Ave 'Phone 130 Plainfield.

ASTOR THEATRE
TODAY
Morosco Presents
CONSTANCE COLLIER in
"THE CODE OF MARCIA GRAY"
In 5 parts; an added attraction, "WHO'S GUILTY?" Paramount Pictographs and others.

TOMORROW
George Kleine Presents
MARIAN NESBITH AND MARC McDERMOTT in
"THE CATSPAW"
and an added attraction
BILLIE BURKE in
'GLORIA'S ROMANCE'
And other interesting photoplays.

We Give Travelstamps.

REMEMBER
to consider QUALITY as well as PRICE in placing your order for the winter supply of coal.

This company features the famous "Plymouth" coal—high in heat units—low in ash and clinker. Are you getting an equally good grade?

Be sure the coal you buy will give you the heat you pay for.

BOICE RUNYON CO.
Established 1837.
Park at North Avenue
Coal, Lumber and Masons' Materials.

Glass, Mirrors
ONLY CONCERN IN PLAINFIELD SPECIALIZING IN THIS LINE.
We furnish and set Plate Glass Fronts, also Mirrors of all sizes and shapes. Old Mirrors re-silvered.
Glazing in All Its Branches.
B. GOP
43 SOMERS
Phon

Coats, Suits and Dresses
Wonderful Values
Best Quality—Latest Styles
Furs Stored for the Summer
S. HIRSCH
403 WATCHUNG AVENUE.

AUTO BUSES
Dances, Parties, Lodges, etc.
Parties from 18 to 50 people transported any distance at reasonable prices.
SUBURBAN TRANSIT CO.,
R. W. Campbell, Mgr.
310 Park Avenue. 'Phone 130

HODGE'S PHARMACY
Y. M. C. A. BUILDING
BELLE MEAD SWEETS
Telephone 62.

HENRY CABOT LODGE.

One of the Leading Figures, Snapped at Chicago Convention.

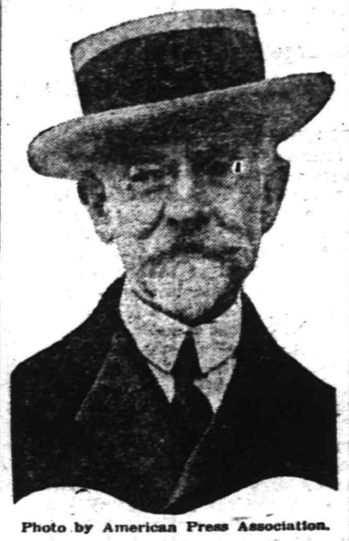

Photo by American Press Association.

PLAN TO ARBITRATE MEXICAN TROUBLES

Wilson to Resort to Old Treaty to Settle Row.

Washington, June 8.—A proposal to General Carranza that the United States and the Mexican de facto government submit the whole subject of their relations to an international commission is being considered by the administration today.

Such a proposal, if it be made, will serve as a reply to the Mexican note demanding withdrawal of the American troops and may contemplate adjustment of many unsettled differences that for years have caused accumulating embarrassment in the relations of the two nations.

Settlement by a commission is provided for expressly by the treaty of 1848, which provides further that, "should such a course be proposed by either party it shall be acceded to by the other unless deemed by it altogether incompatible with the nature of the difference or the circumstances of the case."

Coming down from bygone years are unsettled questions as to portions of the international boundary. Out of the Vera Cruz incident arose new problems which must be cleared up, including disposition of the customs revenues collected by General Funston, amounting to more than $1,000,000 and now deposited in this country.

KAISER PRAISED K. OF K.

Telegram Followed Close on Own Sovereign's Order of Bath.

New York, June 8.—"When the beloved Kitchener was created Baron Kitchener of Khartoum and the Grand Cross of the Order of the Bath was bestowed upon him, I remember distinctly the first telegram of congratulation he received.

"It was from Kaiser Wilhelm of Germany, the man I believe responsible for Kitchener's death."

Pearson J. Kenyon, who served under Kitchener at Khartoum, made this statement shortly after his arrival in New York from London. When Mr. Pearson was first informed of his old chief's death he broke down and wept.

TRY SKEFFINGTON CASE.

Physicians Testify Executioner Was Mentally Unsound.

Dublin, June 8.—A plea of unsound mentality was offered at this session of the court martial of Captain Bowen-Colthurst, who is accused of manslaughter for having caused the execution during the recent rebellion of F. Sheehy Skeffington, editor of the Irish Citizen. Thomas Dickson and Fred McIntyre, physicians, who had examined the defendant, testified he was mentally unstable.

WILSON GETTING THE NEWS

Wire From Chicago Looped Into White House.

Washington, June 8.—President Wilson is following the news reports of the Chicago convention. The Washington end of the wire has been looped into the White House executive offices, thereby giving the president opportunity of getting "hot off the wire" the news of the day. The president will be on the Washington end of the wire throughout the Democratic as well as the Republican convention.

Live Stock Market.

Pittsburgh, June 8.

CATTLE—Supply light; market steady; prime, $10.25@10.35; good, $9.50@10; tidy butchers', $9.50@10; fair, $8.25@9; common, $7@8; heifers, $6@9; common to good fat bulls, $5@8.50; common to good fat cows, $4@8.50; fresh cows and springers, $40@80.

SHEEP AND LAMBS—Supply light and market steady; prime wethers, $7.35@7.65; good mixed, $6.75@7.25; fair mixed, $5.75@6.50; culls and common, $3.50@4.50; yearlings, $8@9.75; spring lambs, $7@12; veal calves, $11.50@11.75; heavy and thin calves, $6@9.

HOGS—Receipts, 10 double decks; market higher; prime heavy and heavy mixed, $9.70@9.75; medium and heavy Yorkers, $9.65@9.70; light Yorkers, $9@9.25; pigs, $8.50@9.75; roughs, $8.50@8.75; stags, $6.50@7.

WHERE THE EXERCISE GOES.

Don't you find gardening a splendid exercise?

Yes, for the man I hire to do the digging.

—Press want ads. pay.

RUSSIANS GAIN AS FRENCH LOSE

Czar's Army Captures 40,000 Austrians, Says Petrograd.

GERMANS OCCUPY VAUX.

Lines Now Within Few Miles of Verdun and Teutons Expect City to Fall Shortly—Still More Fortifications to Be Captured Before Way Is Opened, However.

Petrograd, June 8.—In their new offensive movement the Russians have captured more than 40,000 men, it was announced officially here. The statement says:

"The successes of our troops in Volhynia, Galicia and Bukowina are developing. The total number of prisoners and trophies captured in the fighting, which resulted in the enemy being dislodged from his powerfully fortified positions, continues to increase.

"Since the beginning of the recent actions General Brussiloff's armies have captured 900 officers, more than 40,000 rank and file, 77 guns, 134 machine guns and 49 trench mortars, and, in addition, searchlights, telephones, field kitchens, a large quantity of arms and war material and great reserves of ammunition. A number of batteries were captured intact by our infantry with all their guns and limbers.

"In the recent fighting the enemy had actual proof of the increase in our war material. The actions have strengthened our confidence that as this material develops the enemy's fortified lines will be more effectively destroyed.

"The valor and dash of our troops were proved by the results achieved in only three days' fighting.

"Prudence does not permit us at present to divulge the names of the valiant battalions, which fought some time with the loss of all their officers. It is equally impossible to publish the names of the brave general officers killed or wounded or the localities where the combats occurred."

More Forts Bar Germans.

Paris, June 8.—The occupation of Fort de Vaux by the Germans gives the latter possession of the advanced line of fortifications of a permanent character on the right bank of the Meuse, save for the intrenchments and batteries still held by the French at Cote de Froide, between the Fort de Vaux and the river. Fort de Vaux is five and a quarter miles northeast of the town of Verdun.

The advanced permanent fortifications on the right bank of the Meuse consisted of Forts de Douaumont and De Vaux, whose approaches were protected until the middle of April by the lateral fire from the west on Talou hill and Pepper hill, respectively the Cote de Talou and Cote du Poivre whose approaches in turn were protected by Hills 295 (Le Mort Homme), 265 and 304 on the opposite side of the river. Now, on the right bank in this first permanent line only the Cote de Froide remains, while it is a question whether its approaches continue to receive protection from the parts of Hill 295 and Hill 304, which are still held by the French on the left or western side.

The Douaumont fort at the supreme altitude of 388 meters, after changing hands twice, was left in possession of the Germans on Feb. 27, six days after the general offensive began. On March 2 the Germans captured Vaux village, lying between Forts de Douaumont and De Vaux and erroneously reported that they had captured the fort.

WILSON PREPARES PARTY'S PLATFORM

America First to Be Keynote at St. Louis Convention.

Washington, June 8.—President Wilson has been at work for several weeks upon the Democratic platform. Today he has practically completed a preliminary draft of the party utterance, and it is believed that the platform committee of the St. Louis convention next week will be asked to adopt the planks on international affairs and business legislation substantially as he has framed them.

The president has consulted frequently with members of his cabinet and congress leaders upon the platform. The last cabinet meeting was practically given up to a discussion of the plank dealing with foreign affairs. The president already had gone over the subject with Senator Stone of Missouri, chairman of the senate committee on foreign relations, who is expected to head the committee on resolutions at St. Louis.

The foreign affairs plank which has been prepared by the president is understood to employ the phrase "America first" and to commend the Wilson administration's conduct of the international affairs of the government on the ground that it has followed this principle.

IMPRESSIVE SIGHT.

Biggs always has an air of industry about him. Yes. But he is one of those people who can't get credit for making a garden when they are only digging fishing worms.

Newark's 250th Anniversary----May to October

BAMBERGER'S
"THE ALWAYS BUSY STORE"
MARKET, HALSEY & WASHINGTON STS.

JUNE LINGERIE SALE RENEWS ITSELF DAILY

Women are enthusing over the splendid bargains in gowns, combinations, chemises, corset covers and other summer needfuls which are being offered at such remarkable sale prices.

Included are special groups of silk lingerie, a variety of garments for large women who require special measurements, and garments for the children.

It will be folly to overlook this event.

Bamberger's—Second Floor

NOTICE !

Shoppers from Elizabeth and surrounding places using Union, Elizabeth or Trenton and New Brunswick cars, will find it to their advantage to transfer at Green Street, Newark, for northbound trolleys and alight at Broad and Market streets. It is not necessary to go into the new Public Service Terminal in order to reach the Bamberger store.

June Wedding Silverware Priced Very Attractively in This Unusual Sale

15.00 5-Piece Tea Sets Reduced to 11.00

These sets are exceptionally good value at $11.00. They are Derby make, plain burnished, rich design with thread border. The set consists of coffee and tea pot, sugar bowl, creamer and spoon holder.

Sheffield Ware on Sale
Platters, bread trays, sandwich trays, roll baskets, compotes, vases, fruit, cheese and checker dishes, etc.
Regular $4.00 to $15.00
Sale at $3.10 to $13.50

$7.25 Chest of Silver, $6.39
Oak chest holding six knives, six forks, six tablespoons, six teaspoons, one sugar shell, one butter knife. Rogers and Oneida set.

$6.95 Chest of Silver, $4.95
Green moreen chest containing six teas, six dessert spoons, six forks, six knives, one sugar and butter knife.
Initial engraving on above flatware at 3c each, or 15c per set of six pieces.

20% Discount on Sterling Silver Deposit Ware, and Silver-plated Hollow-Ware in This Sale
Just 50 pieces are included in this offer. The pieces were selected from our regular stock and will not be duplicated. Only one or two pieces of a kind. Included are percolators, vases, coffee sets, flower holders, tea sets, water sets, platters and loving cups.

The Hollow-Ware
$3.50 bread trays, pierced design, $2.95.
$3.00 cheese and cracker dishes, at $2.39.
$3.00 casseroles, at $2.39.
$3.00 pie plates, at $2.39.
$2.50 sandwich trays, at $1.95
$2.50 bowls, at $1.95.
$1.50 bread trays, at $1.29.
$2.00 crumb sets, at $1.69.
$2.00 waiters, at $1.69.

Rogers and Oneida Community Par Plate Flatware
Handsome designs, in either bright or French gray finish. Offered at reduced prices for this sale only.
Teaspoons, reg. 75c per set of 6, at 65c the set.
Tablespoons and med. forks, $1.50, set of 6, at $1.30.
Dessert spoons and forks, $1.40 for set of 6, at $1.25.
Orange spoons, $1.50 per set of 6, at $1.25.
Oyster forks, $1.50 per set of 6, at $1.25.
Ind. Salad forks, $2.00 a set of 6, at $1.69.
Butter spreaders, $2.00 the set of 6, at $1.69.
Med. size dinner knives, reg. $2.00 set of 6, at $1.75 set.
Sugar shells and butter knives, reg. 25c, at 21c.

INITIAL ENGRAVING FREE OF CHARGE ON ALL HOLLOWARE

Neumann Bros. Company

What a satisfaction it is to know that after you have purchased an article it will meet up with your expectations. It means money well spent and spent to the utmost of its advantage. We have always tried to give to the purchaser just exactly what they expect—a perfect article in every respect. Make yourself acquainted with this straightforward system of business.

STRAWBERRIES

The finest there are now—We'll have the best that are to come later for preserving or canning.

Have you tried **WHEAT MEATS**—that breakfast dish that's deliciously different? pkg. . 15c
Hershey's Pure Breakfast Cocoa—½ lbs, 15c; 1 lbs, 28c; 5-lb cans $1.35

Photo Brand Salmon
The finest Columbia River Salmon packed. Special, Friday and Saturday.
½'s 12c
1's 22c

VEGETABLES
Fresh Cut Asparagus—15c, 20c, 25c, 28c
Green Beans, quart 12c
Wax Beans, quart 12c
Cauliflower 40c, 45c
Jersey Beets, bunch 12c
Spinach, 4 qts., 12c; pk. . 20c
Beet Greens, 4 qts. 13c
Peck 25c
Lettuce, head 8c
Romaine, head 8c
Egg Plant . . 15c, 18c, 20c, 25c
Celery Hearts, each 15c
Bunch Celery, bunch . . . 25c
Cucumbers . . 6c, 8c, 2 for 25c
Fresh Tomatoes, box 18c
Green Peas, 4 quarts 35c
Peck 65c
Radishes, 3 bunches 5c

Finest Evaporated Royal Anne Cherries
Special, lb 25c
Lenox Soap
7 cakes for 25c
Per case $3.25
Strictly Fresh Eggs
Per dozen 32c
Premier Brand Peanut Butter
Strictly pure, large jars.
15c and 25c.
R. & R. Potted Meats
Delightful for sandwiches.
Potted Chicken 18c, 30c
Potted Ham 15c, 25c
Potted Tongue 15c, 25c

BUTTER
For quality and fine flavor we ask you but to give it a trial.
Rockdale Brand prints, . 39c
Rockdale Tub, lb 38c
Elgin Creamery, lb 36c
That Sunshine package of assorted Biscuits is perfect for the picnic basket; 1-lb package 25c

COFFEE
No matter what price you pay we feel certain that you can find no finer flavored coffee than our Java and Mocha blend; lb 32c
5 lbs $1.50

FRUITS
Strawberries, 2 for 25c
Extra large 16c
Blackberries, qt. 20c
Huckleberries, qt. 30c
Peaches, qt., 25c; carrier . 85c
Cal. Apricots, box 20c
Cal. Cherries, lb 35c
Cantaloupes, each—20c, 22c, 25c
Pineapples 15c, 18c, 20c
Oranges . . . 40c, 45c, 50c, 55c
Grape Fruit . . 10c, 2 for 25c; each 15c
Red Bananas, dozen 60c
Yellow Bananas, doz 30c
Fancy Table Apples, doz . 50c
Baldwin Apples, qt 10c
4 quarts 35c

Try A Press Want Ad.

B. Altman & Co.

A Clearance Sale of
Misses' Tailor-made Suits
at $12.50
is now being held

These Suits are in a variety of styles and materials, and offer exceptional value at the price quoted.

(Misses' Department, Second Floor)

Fifth Avenue - Madison Avenue, New York
Thirty-fourth Street Thirty-fifth Street

Plainfield Souvenir Book

A WORK OF ART

The Most Beautiful and Complete Book of Plainfield Ever Issued--One Should be in Every Home--Send Them Away to Your Friends.

Price 25 cents

ON SALE AT

DAILY PRESS OFFICE
LAING'S BOOK STORE
BROWER'S STATIONERY STORE
OLMSTEAD'S STATIONERY STORE
COURIER-NEWS OFFICE
ESTIL'S BOOK SHOP
A. E. FORCE & CO.
PAUL R. COLLIER

10 Cents Worth of Cooking Convenience

When you know what a big convenience Sterno Canned Heat is you'll keep several tins on hand all the time. It has liquid alcohol beat forty ways. For instance, it's safer because it can't spill, and is non-explosive. It's cleaner and—oh, get a can and just see for yourself. But get the genuine with Red Label and grooved can.

H.E. Gayle Hardware Co.

General Hardware and House Furnishings.

Tel, No. 398. Front St. and Park Ave.

Steady Work for Good Men

A limited number of men can secure positions as motormen or conductors on Public Service Railway by applying at Waiting-room, Watchung Avenue and Fourth Street, Plainfield, any week-day between 8:30 and 10 A. M.

All-year jobs at good pay.

If you are a student of the "ads" you KNOW WHAT IT OUGHT TO COST.

Before you have followed the plan of reading the ads for very long you become an EDUCATED judge of values. This education must be kept up to the hour.

Sometimes a store will decide to perform a real "stunt" in value-giving on some special line. You may be sure that in all such instances the ad-readers will have earliest knowledge of the details.

ROOSEVELT READY FOR QUICK MOVE

Colonel May Yet Decide to Go to Chicago.

IS SILENT BUT HOPEFUL.

Will Not Withdraw, Compromise or Accept Justice Hughes—Still Playing Political Game For All That's In It—Worries Old Guard Leaders by Refusing to Indorse Any One.

Oyster Bay, N. Y., June 8.—With the fight at the Republican convention narrowed down to a contest between Colonel Roosevelt and Justice Charles E Hughes, there were many reports here that developments in Chicago might force the colonel to hurry to the convention city to take personal charge of his campaign. There was nothing definite to indicate that he would take such a step, yet the reports persisted and served to add to the tenseness of the situation.

Colonel Roosevelt is holding to the position that he will not go; that his lieutenants will be able to direct the fight better with what aid and advice he can give them over the telephone On the other hand, it was said, reports that reached here were that a sterner leadership was needed to keep the Progressives in line in connection with the campaign that had been mapped out. At any rate, it is understood that all arrangements have been made for a quick departure if conditions arise to warrant such a move.

T. R. Keeps Silent.

In reply to almost all the questions put to him concerning developments at the convention the colonel remained silent. When told that there was a report that he had held long conferences with Senator Penrose of Pennsylvania and Senator Borah of Idaho over his private telephone to Chicago the colonel simply smiled and made neither a direct denial nor any remark in confirmation.

It was evident that he wanted to remain silent on those points as well as on others connected with the convention and permit his leaders there full opportunity to conduct the campaign as they thought best and without verbal and public interruption from this end, until the time should come when a crisis made necessary a decisive step on his part.

In this connection he told a favorite story about a mate of a whaler who told his captain, "I want nothing but silence out of you and mighty little of that." After relating this tale the colonel smiled again and refused to discuss reports which, he ventured, might be counted by the hundreds before the convention decided upon its candidate.

Colonel Roosevelt by adopting this attitude does not discount the fact that the fight to make him the nominee of the Republican convention has reached a critical stage. He knows as well as his leaders in Chicago do that within two days the convention must act and that the developments within forty-eight or sixty hours may decide whether Mr. Hughes or he himself will be selected. He is simply taking heed of all the reports he receives from his leaders and adopting the course which these developments indicate to him is the wisest.

He is not adopting the attitude of a man who is prepared for a compromise. There is nothing to indicate that he is in sympathy with the movement to nominate Mr. Hughes or that he would passively accept Hughes. He refuses to comment upon the question of a third ticket if Hughes is nominated and at the same time is doing nothing to still the reports from Chicago that there is a real danger of a third ticket in such an event.

One thing is definitely established—Colonel Roosevelt is in fighting trim at present, at any rate has no time for thought or talk of withdrawal. He does not feel that today any candidate put forward by the old guard Republicans has measured up to the platform which he (Roosevelt) has placed before the country in his statements concerning this country's position in the face of the world's war both in writings and public speeches.

COLDEST CONVENTION.

Depew, Most Ancient Goer, Finds G. O. P. Gathering Chilly.

Chicago, June 8.—"This is the coldest convention—inside and outside—I've ever known," remarked ex-Senator Depew at the conclusion of Keynote Harding's speech as he sat shivering with the New York delegation. "There never was one quite like this."

"I must say, though, that it is certainly a fine tribute to Senator Harding that his admirable speech, so admirably constructed and so admirably delivered, served materially to make up a great deal for lack of a heating system."

ROOSEVELT AND PENROSE.

Colonel Denies Report of Telephone Conversation.

Oyster Bay, N. Y., June 8.—Colonel Roosevelt has denied through his secretary that he had held a telephone conversation with Senator Penrose of Pennsylvania. The story as published represented Roosevelt as making overtures to Penrose, but it is entirely unfounded.

CHARLES E. HUGHES.

Has No Headquarters, but Rules Favorite at Chicago.

BULL MOOSE INSIST ON NAMING ROOSEVELT

Second Day's Enthusiasm Equal to That of the First.

Chicago, June 8.—The opening session on the second day of the Progressive convention was fully exciting as the first, when cheers for Roosevelt could not be suppressed for one hour and thirty-three minutes. It now seems that the bull moose will refuse to accept any other candidate, and if the Republicans fail to nominate the former president he will run independently.

The Progressives are still shouting "We want Teddy."

At the opening this isn't all they said or did in the second longest splurge on record that exploded with the naming of the colonel by Temporary Chairman Raymond Robins.

They marched and stamped and sang and danced around the Goddess of Liberty; they romped through every antic known to the old prompt book of convention "demonstrations" and invented several lines for a new one. It was a wonderfully picturesque show and was essentially spontaneous.

And the gist of it all, the message flung from the Auditorium to the Republicans at the Coliseum by the fire tried band, which revived the "Onward, Christian Soldiers," fervor of 1912, was, "We want Teddy, Teddy." In fact, one of the banners most riotously approved proclaimed that the Progressives were going to nominate Roosevelt regardless.

The demonstration for Roosevelt by the 3,000 in the Auditorium broke the endurance record set by the Democratic convention at Denver in 1908, when the mention of Bryan's name by the temporary chairman was followed by a hullabaloo that lasted one hour and fifteen minutes. By keeping it up that long the Democrats beat the demonstration at the Republican 1908 convention, which lasted exactly forty-nine minutes, after Senator Lodge, the temporary chairman, mentioned the colonel's name and there began the organized attempt to stampede the convention for Roosevelt as against Taft.

23 WOMEN DELEGATES.

Democratic Convention at St. Louis Will Include Both Sexes.

St. Louis, June 8.—Twenty-three women will have seats as delegates or alternates in the Democratic convention, which will meet next Wednesday in the Coliseum. They will be only a sprinkling among the delegates, however, as there are to be 1,902 delegates and as many alternates seated on the arena floor.

Of the women fourteen are delegates and will cast their ballots in presidential and vice presidential nominations as well as in the approval of the Democratic platform. Nine are alternates.

Eight of the eleven states which have granted full suffrage to women are sending women to the convention. The lists of delegates from Oregon, Nevada and Montana, equal suffrage states, do not contain names of women delegates.

National Democratic Committeeman Edward F. Goltra returned to St. Louis from Chicago and said that a comparison of arrangements at the Coliseum here with the arrangements in Chicago convinces him that St. Louis is much better prepared to take charge of delegates and visitors.

FRENCH DESTROYER SUNK.

The Fantassin Goes Down After Collision.

Paris, June 8.—The French torpedo boat destroyer Fantassin sank on Monday as the result of a collision, it has been officially announced. Her crew was saved. A German torpedo boat has been sunk by a mine off Zeebrugge, according to the Telegraaf of Amsterdam.

The Fantassin displaced 446 tons and had a speed of 30.6 knots. She was built in 1909.

ORPET JURY IS COMPLETED.

Murder Trial Is Adjourned Owing to Illness of Attorney.

Waukegan, Ill., June 8.—Selection of a jury to try Will H. Orpet on the charge of murdering Marion Lambert, his sweetheart, has been completed. Just as David R. Joslyn of the prosecution began the opening statement to the jury the defense asked that court be adjourned owing to the sudden illness of James H. Wilkerson, senior counsel for the defense. Court was adjourned.

Sixteen venires, totaling 1,236 men, were called before a jury was obtained. The trial started on May 15.

Lincoln Held for Trial.

London, June 8.—Ignatius T. T. Lincoln, self styled "international spy," who was extradited by the United States government, was remanded in the Bow street police court for a week on a charge of forgery. It is charged that Lincoln uttered two checks aggregating $5,000. He gained much notoriety in New York by his escape from custody.

Weather Forecast.

Rain tomorrow; fresh east winds, becoming variable.

WEATHER EVERYWHERE.

Observations of the United States weather bureau taken at 8 p. m. yesterday follow:

	Temp.	Weather.
Albany	62	Rain
Atlantic City	58	Cloudy
Boston	56	Cloudy
Buffalo	58	Rain
Chicago	50	Rain
New Orleans	78	Cloudy
New York	54	Rain
St. Louis	64	Cloudy
Washington	62	Cloudy

—Find the "likely-looking" ads. in today's classified columns—and solve that problem of yours.

SPECIAL SALE OF BEDDING PLANTS NOW GOING ON.

Get your order in before too late.

FORRISTEL NURSERY
Successor to
BELLEVIEW AVE. NURSERY CO.
W. H. Forristel, Manager.
Tel. 1849.

IT SURE WAS

How did you like that singing trapeze artist at the show last night?

To tell the truth, it seemed to me that her music was a bit over the heads of the audience.

AFTER THE AWAKENING.

She: Before we were married, you said you were well off?

He: I was, but I didn't know it.

Daily Delivery and Call Service by Motor
Mail and Phone Orders Promptly Filled. Phone Market 5640

NEWARK

OPPENHEIM COLLINS & CO

Broad and William Streets, Newark

Important Clearance

In All Departments

Women's and Misses' Suits, Coats, Dresses, Waists, Trimmed Millinery and Children's Apparel

At Extraordinary Reductions

A Special Showing of

New Summer Dresses

For Women and Misses

Of Linen, Voile, Net, Laces, Taffeta, Georgette Crepe and Summer Silks, fashioned in the season's newest and smartest dressy and sport models.

At Very Attractive Prices

PROCTOR'S

If You Want to KEEP COOL Go to Proctor's

TODAY
Thomas H. Ince Presents
WILLIAM COLLIER
The Popular Broadway Funmaker in
THE NO-GOOD GUY

Collier is genuinely funny in the role of a good-for-nothing and a "fake detective." He gets into many difficulties, but luck is always with him, and somehow he comes up smiling in the end.

THE LARRIMORE CASE
3 Acts of Tense Interest

HARRY GRIBBON in "A DASH OF COURAGE"
Keystone Comedy

FRIDAY
Jesse L. Lasky Presents
LOU TELLEGEN
In His Second Paramount Picture
"THE UNKNOWN"
Acknowledged by all Critics to be one of the best five part photoplays ever produced.

'THE DANGER LINE'
A Gripping Story

Other Splendid Offerings

SATURDAY
MARY MILES MINTER
"LOVELY MARY"
Lovely is the most expressive adjective which has yet been applied to the 140 pounds of sunshine masquerading under the name of Mary Miles Minter. She is lovely and lovable all the way through this picture.

"THE HARE AND THE TORTOISE"
A Dramatic Masterpiece

STARTING TUESDAY, JUNE 13,
And Every Tuesday Thereafter
THE SECRET OF THE SUBMARINE
Picturing How the U. S. Could Control the Seas

LADIES'—AFTERNOONS Orchestra or Balcony—5c

ALTERATIONS AND REPAIRS

Orders are now being accepted for Alterations and Repairs at

Special Summer Prices

C. G. Gunther's Sons

391 Fifth Avenue New York

PANAMAS
FOR LADIES and GENTS

Are you thinking about having your Panama hat reblocked and cleaned? We will do it for you and add a new band and new leather, to look and wear like new.

No acid, sulphur, talc or numerous other preparations used.

Latest styles you will find here.

HERSEY HAT M'F'G and RENOVATING CO.
130 PARK AVE.

Your Next Tenant Is an "Ad-Reader"

The tenant to whom your property would be most valuable is a reader of the "To Let" advertisements.

If your advertisement is factful, definite and fully informing he will recognize it as meaning OPPORTUNITY to him, and he will lose no time in getting in touch with you.

But if your advertisement should be vague, uninforming and written with a view to "saving space," it might not appeal of any personal interest at all.

PLAINFIELD PRESS COMPANY,
193 NORTH AVENUE

THE SERVICE SHOP

Plainfield Daily Press

Published Daily except Sunday, by the PLAINFIELD PRESS COMPANY, 193 North Avenue.

Entered at the Plainfield, N. J., Postoffice as second class mail matter.

Leslie R. Port, Managing Editor.

TELEPHONE PLAINFIELD 3000.
Private Branch Exchange connecting all departments.

Two cents a copy. Ten cents a week. $5.00 a year in advance. Delivered by carrier or by mail. No extra charge for papers mailed to points in the U. S. and Canada.

Any subscriber failing to receive a sing... issue will confer a favor by notifying the business office.

Advertising rates mailed on application. Copy for change of advertisements to ensure change for same day must be at the office by 9 a. m.

PLAINFIELD, NEW JERSEY, JUNE 8, 1916.

THE WORK OF JOHN LEAL.

Man lives only as he serves others. The most successful life of selfishness can only pile up "a few handfuls of yellow dross to cast upon the threshold of eternity." One life brightened, one way made easier, one soul brought nearer its eternal happiness, will be pay and pay enough for all the long, cold years among men, and to have done this is not to have lived in vain.

Tomorrow John Leal ends thirty-four years of such service. For almost a half-century—more than the average life of man—he has been doing the greatest work that an Infinite God has entrusted to human mind and human heart—he has been making men. That he has done his work well is attested by hundreds of clean-cut, manly, Christian young men who were educated under his guidance. To those who know John Leal, who know his noble character, his delightful personality and his love for his work in moulding the character of future citizens, it is no wonder that his "boys" invariably "made good." He has achieved beyond the power of his brothers to understand, but Plainfield should honor itself by paying honor to him on the last day of his life as a maker of men.

• • • • • •

ARE YOU A MAN?

• • • • • •

Whether or not Plainfield men, both young and old, want clean, wholesome entertainment on Sunday afternoons will be pretty well demonstrated next Sunday by the audience at the Y. M. C. A. mass meeting. A speaker of ability and character has been secured for the initial meeting, and he has a peculiarly manly message to deliver—one straight from the hearts of the unfortunates that run afoul of the law and pay the penalty exacted by man and society. He is chaplain of the Tombs in New York, and is therefore a confidant of its inmates. These meetings are open to all men and elder boys. There will be nothing offensive to any class, and the speaker for each will be a man with a man's message. If you are a man there is where you belong on Sunday afternoon.

• • • • • •

The Trenton Times would make of our government a monarchy. The editor is responsible for the following criticism of Senator James E. Martine:

"The comparisons made of Senator Martine's course in deserting President Wilson are so apt that no one can fail to appreciate them—the football player who refuses to do teamwork, the baseball player who will take no coaching, and the soldier who refuses to obey orders or who expresses conscientious scruples against firing upon the enemy—these are no worse than the Democratic United States Senator who deserts his party's leader 'during an important and serious crisis in national and international affairs.'"

Since when has the government of the greatest and freest country upon the earth become a mere game of "follow the leader?" Men are sent to the United States Senate to voice their own thoughts as they can best mirror the sentiment of those whom they represent. They are not manikins to perform upon a string at the will of he who may happen to be President as a result of a strange trick of political circumstance. If the Times theory should be put into practice there would be no need of a Senate or a Congress, except to do the clerical work of the successful Presidential candidate.

• • • • • •

Each day our respect for the political sagacity of the Equal Suffrage leaders increases. They are parading daily before the delegates at the Republican and Progressive conventions to show how much sentiment is represented in their demands, and the same tactics will be used to force recognition at the hands of the Democrats.

• • • • • •

Most of the important thoroughfares of Plainfield are included in improvement ordinances and resolutions now pending before the Common Council. May the good work prosper. Street work is never extravagance in a city with the traffic of Plainfield.

• • • • • •

The Police Chiefs of America are in Newark collecting evidence of New Jersey's hospitality, and from last reports they had made out a pretty good case against Chief Long, Chief Kiely and some others in this State.

• • • • • •

After reading Senator Harding's keynote speech at the Republican convention those who didn't go are convinced that the delegates would not have a long search should they begin to look about for a "dark horse."

• • • • • •

If the other members of the Council, who smoke, are to have city-bought ash trays, they ought to buy Mr. Booth, who doesn't, a glass for his grape juice, or a dish for his Spearmint.

JUNE 8 IN HISTORY.

1709—Paper money was first authorized and issued in New York.

1788—English Parliament voted $6,700,000 for benefit of American Royalists.

1809—Death of Thomas Paine, celebrated free thinker, friend of Washington and Jefferson.

1845—Death of Andrew Jackson, American statesman, seventh President of the United States, aged 78.

1861—Wagon and foot bridges on the upper Potomac were destroyed by Confederates. U. S. Sanitary Commission authorized and organized.

1866—First meeting of Canadian Parliament in the new buildings at Ottawa (recently burned).

1874—Duke of Connaught, retiring Governor General of Canada, first took his seat in the House of Lords.

1900—First prohibition measure passed in a Canadian Province received the royal assent through the Lieutenant Governor of Prince Edward Island.

1914—International Trade Congress opened at Paris by President Poincare.

1915—Resignation of William J. Bryan from the Wilson Cabinet; Robert Lansing made temporary Secretary of State.

1915—THE WAR.

French take two lines of German trenches near Hebuterne in the north.

Russians make another stand beyond the Dneister River and inflict heavy damage on their pursuers.

Bryan resignation causes a sensation in European capitals, indicating crisis over Lusitania case.

COMING EVENTS.

TODAY.

"Twelfth Night" at Oakwood.
Borough Common Council.
Mt. St. Mary graduation.
Entertainment, Evergreen Avenue School.

TOMORROW.

Building Trades Council.
Hartridge Commencement.

MONDAY.

Netherwood Residents' Association meeting.
Daughters of Scotia dime social.
Plainfield Day at Allies' Bazaar.
Meeting Continental Chapter, D. A. R.—Washington Rock.

TO GIVE FAMILY SUPPER.

The Pastors' Aid Society of the First Presbyterian church will hold a family supper and strawberry festival in the church parlors Friday night. Strawberries, ice cream and cake will be on sale during the afternoon and evening and supper will be served from 6 to 8 o'clock.

On the Spur of the Moment

by Roy K. Moulton

Our Kind.

We've always heard a deal about the
woman with a past;
Life's drama always sees her billed
away up in the cast;
But when our birthday rolls around
and wife comes from the store,
The woman with the present is the
one whom we adore.

A Few Base Hits.

We learn from the esteemed Kansas City Star that a dog owned by H. A. Manker, of Jewell City, recently lost a leg. Then it disappeared. Several times it has been reported dead. The body has never been brought in for identification. The dog is now officially known about town as the late Villa.

A Horton High School boy, tardy for the third time in a week, stammered the following zero in excuses: "Gee, I guess I must have overwashed."

A Hays woman recently requested that the Free Press be kept out of the public library in that city because a certain paragraph in P. Caspar Harvey's "Spectator" column was not exactly Puritanical. Mr. Harvey, blushing modestly, remarks that he didn't know his column had become as good as all that.

Signs of the Times.

Henry Lamar, a Washington citizen, advertises that he will be responsible only for his own debts. A lot of us can't even go that far.

Sure there's money in some cattle. A roll of bills amounting to $300, hidden by the owner, has been eaten by a prize Guernsey cow.

Pablo Lopez says Villa told him he would rather die than yield. Well, Uncle Sam isn't particular—one or the other.

Fire in Indiana town destroyed every business building excepting the saloon. Another argument for the wets.

Michigan has 86 automobile factories. That is, according to the count last week. There are probably more now.

Time to put the cover on the garbage can and keep it on, which will save a lot of swatting in the future.

Bay City brewery workers are on strike. Never could understand how men could "walk out" of a brewery.

Poor Old Maids.

She was many years in college,
And acquired a lot of knowledge;
On the ologies and isms she is
long.
She just dotes on reading Ibsen,
And she loves Charles Dana Gibson;
On theosophy and ethics she is
strong.

But she can't bake a cake
Like her mother used to make,
Nor a pie, we are very much
afraid.
And she can't mend a skirt,
Sew a button on a shirt,
So she's only just a poor old maid.

She has got a lot of scholars,
And is earning her own dollars,
And she's living in a cozy little
flat.
Does she have to beg each penny
From a husband? Well, not any;
She's no family to care for but a
cat.

And she doesn't have to bake
Any bread or pie or cake,
Or wash or iron, rake or hoe, or
spade,
Like her mother used to do
All the live long summer through,
So she's glad she's just a poor old
maid.

Congregation Must Behave.

Officers of the Second Baptist church (negro) of Roxabel, O., have caused the followin notice to be posted:

No running in and out of church during the services unless it is absolutely necessary.

No swearing within one hundred feet of the church.

No chewing tobacco, dipping snuff nor spitting in church.

By Officers of the Church.
Eddie Prichard, Sec'y.

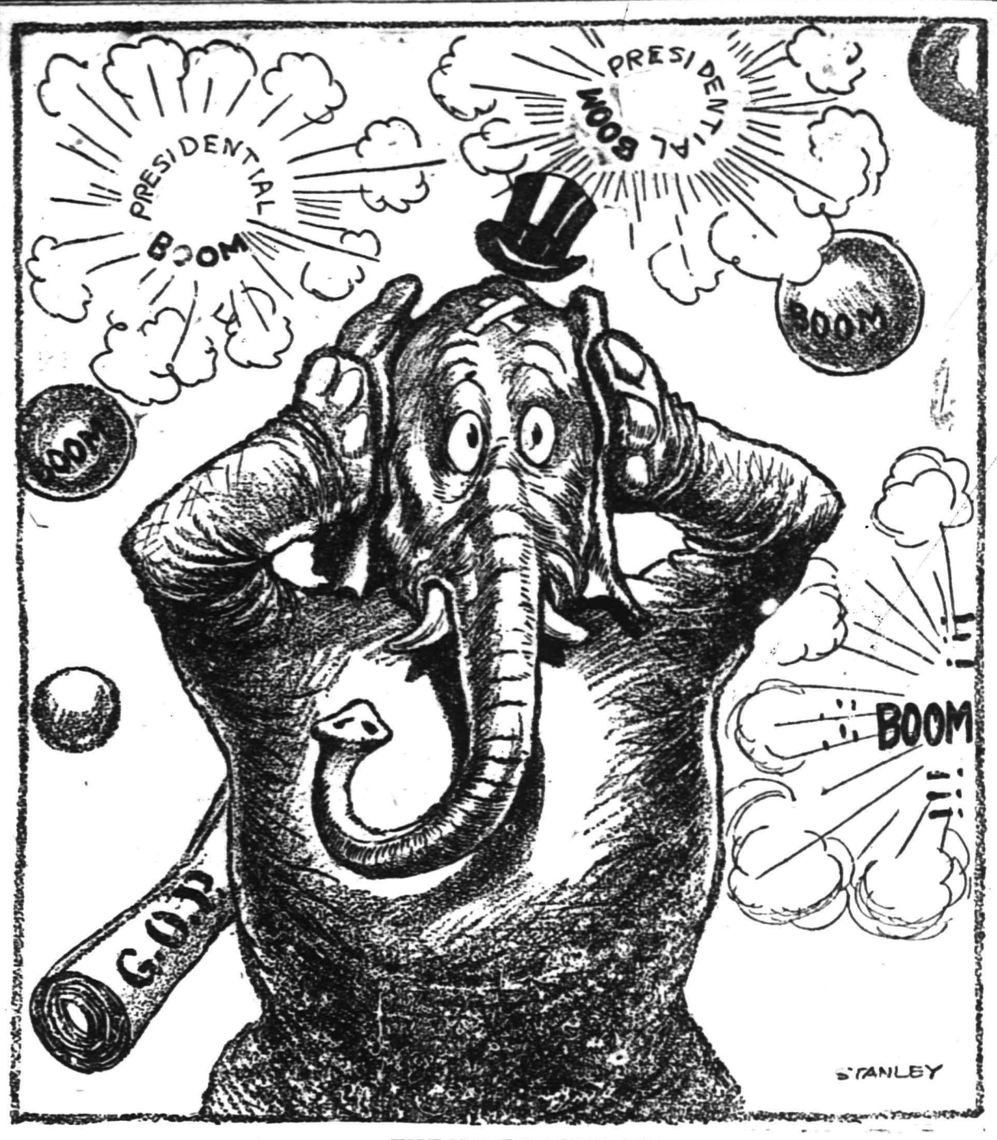

THE WAY BOOMS GO

- Proctor's Theatre -

William Collier, the noted comedy favorite, who appears at Proctor's today in a light comedy in five parts entitled "The No-Good Guy," began his career as a call boy in the theatre of the famous stage director of the last generation, Augustin Daly. There he became the associate of Ada Rehan, John Drew and the rest of that talented company. He has starred for years in farce and light comedy, more often than not, a collaborator or sole author of his vehicles. He went to California to appear under the direction of Mack Sennett, and made his debut in the Roscoe Arbuckle comedy, "Fatty and the Broadway Stars," subsequently being starred in "Better Late Than Never" and "Wife and Auto Trouble." About this time Thomas H. Ince needed a type like Collier to portray the leading role in "The No-Good Guy," and thus it is that he appears today at Proctor's in this production. "The No-Good Guy" by its title, suggests the character which the comedian is called upon to play. Spending time and money in everything but profitable pursuits is the cardinal trait of this hero. He runs an automobile into a department store, is arrested for reckless driving and locked up. While he is digging glass from his person and apparel, his uncle, a powerful political boss, comes in and gets him out. But he must go to work. He opens a detective agency and gets a big case. How he runs down the man higher up, who proves to be his uncle, is amusingly told. In addition today "The Larrimore Case," and Harry Gribbon and other noted funmakers appear in "A Dash of Courage," a typical Keystone offering. Tomorrow is Paramount day, and Jesse L. Lasky offers Lou Tellegen in "The Unknown," his second Paramount photoplay. The locale of this story is Algiers and the story chiefly concerns members of that fascinating organization, the Foreign Legion. The lovers are Lou Tellegen and Dorothy Davenport, the former appearing to splendid advantage. He is typical of the part and enacts the dashing young Englishman with attractive skill. On Saturday Mary Miles Minter will appear in "Lovely Mary," a picture in which she is both lovely and lovable, and her winsome personality will win the highest praise and commendation from patrons of Proctor's.

--Astor Theatre--

The Astor Theatre, Kleine-Edison Features presents today "The Catspaw," an enchanting tale of double identity founded on the novel by Mm. Hamilton Osborne, in five big acts. This is no doubt one of the greatest productions ever placed before the public by this well-known company, featuring Miriam Nesbitt and Marc MacDermott. This photoplay is thrilling from beginning to end, with Mr. MacDermott playing the dual role. In addition to this wonderful photoplay we will offer for your approval the ever-popular favorite and Broadway star, Billie Burke, in "Gloria's Romance," a series photodrama in twenty episodes, each episode a complete story in itself. Episode No. 1 today. Tomorrow, Famous Players Film Company presents John Barrymore in a comic-dramatic adventure, "The Lost Bridegroom," by Willard Mack, a humorous combination of laughs and thrills. John Barrymore, who has played Balkan princes, South American dictators and assorted American characters, has reserved for this production the role of crook. It is one of the most laughable and at the some time, most thrilling stories in which the celebrated star has ever appeared. The papers are full of the disappearance of young Joyce, and the descriptions of the vast assortment of wedding presents over which the near-bride is pictured as weeping. It looks like a rich haul to the gang and Joyce, his identity never for a moment suspected, is sent with two others to rob his own fiance's home. They get inside the house, and when Dorothy interrupts the work, Joyce instinctively shields her from the blow of one of the thugs. The crook attacks Joyce and the two men engage in a desperate battle during the course of which they fall down a flight of eighteen steps. Joyce lands on the bottom at the foot of the stairs and is stunned. The police arrive and a doctor is immediately summoned for Joyce. He declares that a very minor operation will completely restore Joyce's memory, and when it has been performed, Joyce has no knowledge of his excursion into the underworld, but believes that he is simply recovering from the hilarity of his bachelor dinner. If the instructions of the doctor have been carried out he still believes so, for Dorothy has solemnly promised never to tell. Mr. Barrymore is supported by an all-star cast, and there is no doubt this will be one of his very best portrayals. Every Saturday we show "The Girl and the Game," a series photoplay, something for the "kiddies." "Gloria's Romance" is being shown at the Globe Theatre, New York, at top-notch prices. During the summer months, matinee starts at 3 p. m., except on holidays and Saturday, when matinee starts 2 p. m.

.· Plainfield Theatre.·.

The new bill opening at the Plainfield Theatre today offers a wide variety in the six high-class vaudeville acts provided. It is headed by the Seven Corkers, a company of seven talented singers and dancers, who have a blackface offering full of ginger from start to finish. Following this number is Rose and Norman, two juvenile jugglers, new to local audiences, but widely known elsewhere as exponents of dexterity and cleverness in handling all manner of objects. The bill is rounded out by Joe Werner, comedian; Carr and Walker, novelty act, and Wooley and Canter, comedians. The program every day includes feature films from the best agencies in the country. Tonight's extra attraction is the fifteenth episode of the serial, "The Iron Claw," which now grows more intensely absorbing as it nears its conclusion.

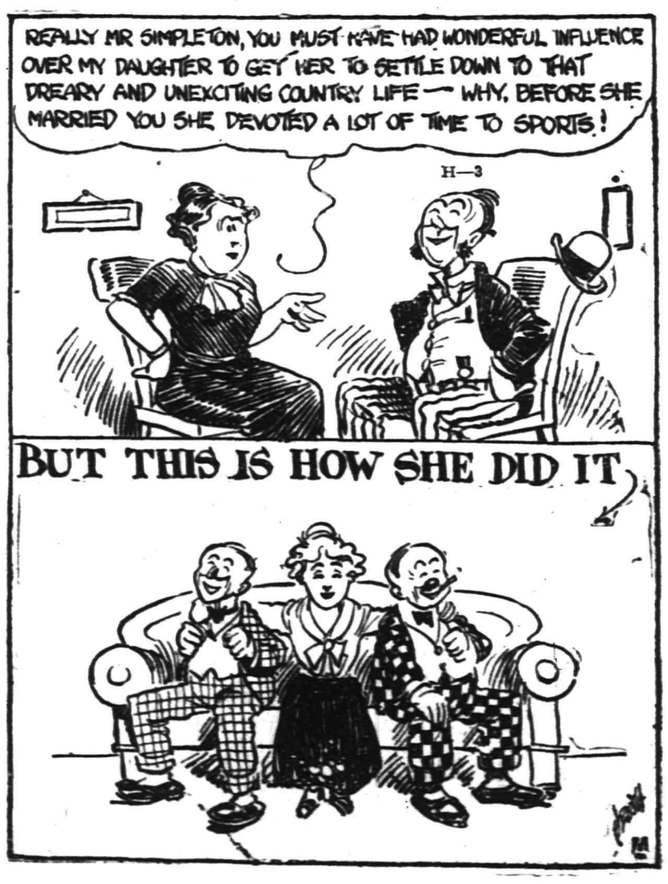

MISS LAMSON'S PUPILS GIVE VIOLIN RECITAL

Pleasing Affair Enjoyed at the Home of Mrs. Harry Johnson on Watchung Ave.

Miss Elizabeth Harrington Lamson and her violin pupils gave a most interesting recital of their work yesterday afternoon at the home of Mrs. Harry Johnson, 1220 Watchung avenue.

Absolute poise and understanding of the work in hand and unusual sureness and clarity of tone marked each pupil's performance, from those who up to last fall had never had a violin in their hands to those who had longer acquaintance with it and played more difficult compositions.

They all joined in the ensemble work which Miss Lamson led and which showed the same good training.

Miss Lamson herself concluded the program with the A Major Sonata by Haendel, with Miss Mary Florence Nicholl at the piano, Miss Lamson's careful and serious interpretation of the several moods of this lovely Sonata, combined with her always broad and beautiful tone and swinging rhythm, made this a most delightful number, which was enthusiastically received. As an acknowledgment of this, Miss Lamson played an Aria, also by Haendel.

STRAWBERRY FESTIVAL.

The Ladies' Aid Society of the Netherwood Reformed church will hold a strawberry festival in the new building this afternoon and tonight. Beside the strawberries, which will be the main feature, ice cream will also be sold.

CIVIL SERVICE "EXAMS" WILL BE HELD SOON

The Civil Service Commission of the State of New Jersey will hold examinations for stenographers and stenotypists as follows: Stenographers, first grade, male, open to residents of the State for service in the State; first and second grades, male and female, open to residents of Newark and Essex county, Jersey City and Hudson county, Elizabeth and Union county, for service in their respective municipalities; first grade, male and female; second grade, male, open to residents of Passaic county for service in that county; first grade, male and female; second grade, male, open to residents of Paterson for service in Paterson. Salary ranges from $60 to $75 a month. Stenotypists, first and second grades, male and female, for each of the above. Salary ranges from $50 to $75 a month.

Candidates should file their application blanks with the Civil Service Commission, State House, Trenton, not later than noon, Saturday, June 17. After filing of application, applicants will receive notice stating time and place of examination.

N. P. H. S. NOTES

Hoyt Tomkinson, who is attending Lehigh University, is upholding the reputation of this school in a most creditable manner. He was recently exempt from taking examinations in five of his seven subjects, having secured an average above ninety per cent. In the examination in Calculus, which is considered the hardest mathematical topic in the college curruculum, he presented a perfect paper, receiving a mark of 100 per cent. for his efforts.

The girls of the two upper classes have been selected to sell roses for the Muhlenberg Hospital on the 17th of this month, when "Rose Tag Day" is observed.

The senior class has selected the pansy as the class flower. The dimensions of the class banner were also voted upon, ten feet by seven being the size approved of.

Tonight the Junior-Senior "feed" will take place in the Methodist church. The P. T. A. will cater the affair.

The Boys' Athletic Association of N. P. H. S. has decided to award the members of the baseball team with gold medals, due to the victories over Plainfield High School, which won the interscholastic championship for them.

The managers of the basketball and baseball teams were also authorized to purchase the High School insignia to present to the entitled players.

COLUMBIA UNIVERSITY HONORS J. DEL. FERGUSON

J. De L. Ferguson, son of Chaplain Ferguson, Sherman avenue, was yesterday enrolled among Columbia's doctors in the department of philosophy. His dissertation, now being printed by the Columbia Press, is entitled: "The Influence of American Literature On That of Spain."

Mr. Ferguson graduated at our High School, class of 1907, and as B. A., Rutgers College, class of 1911, and M. A., class of 1912. He was fellow in philosophy at Rutgers and university fellow in English at Columbia. He is now junior professor of English at Heidleberg University, Tiffin, Ohio.

LEHIGH VALLEY OCCUPY NEW OFFICES AT BUFFALO

Imagine a large force of telephone and telegraph operators suddenly laying down their receivers and abandoning their keys, donning their hats and wraps and quitting their quarters. Picture the offices they leave as being located at the terminal of an important railroad. Sounds serious, doesn't it? One would almost expect the railroad to cease operation—for a while anyhow. But it did not—not even for a moment. The force was that of the Lehigh Valley Railroad at Buffalo. The quarters they left were in the old passenger station which had done duty for the railroad since the line entered Buffalo.

When they left it they proceeded directly across the street to offices in the handsome new passenger station now practically complete. When they got there everything was in readiness for them. There were new switchboards and a great deal of other equipment of the most modern variety, but the operators had no difficulty in finding themselves. The wires were working just as they had left them and not a railroad wheel had ceased turning while they journeyed from the old to the new station.

The wire arrangements in the new station are pronounced ideal. A feature of special interest to Buffalo is the fact that none of the wires go overhead until well outside of the city. They are carried in conduits under the street and the new train sheds, avoiding the unsightly open wire telegraph pole lines in the vicinity of the terminal.

"LITTLE MINISTER" ARRIVES.

Rev. and Mrs. W. L. Imes, of 386 Hillcrest avenue, are the parents of a son, born to them this morning. Both mother and child are doing nicely. Mr. Imes is the pastor of Bethel chapel.

F. H. FIRSTBROOK

116 W. Front St. Phone 1754

Best Creamery Butter, per lb	37c
New Potatoes, 4 quarts	35c
Fancy Potatoes, good cookers, 16-qt. basket	80c
N. O. Molasses, extra fancy, per gallon	70c
24-Hour Eggs, one day old, per dozen	33c
Fancy Norway Mackerel, per lb	25c
Small Norway Mackerel, each	5c
Extra Large Cal. Oranges, 50c kind, per dozen	40c
Old Dutch Cleanser, 3 pkgs.	25c
Duryea's Corn Starch, 3 pkgs.	25c
Hershey's Cocoa, ½ lb can	15c
Hotel Astor Rice, 3 lbs	25c
Fancy Rice, bulk, 4 lbs	25c
Pearl Tapioca, 3 pkgs.	25c
Tryphosa and Jello, 3 pkgs.	25c
Campbell's Soup, 3 cans	25c
Ritter's Baked Beans, 3 cans	25c
Royal Baking Powder, ½-lb 22c; 1 lb	42c
Franco-American Invalid Broths, per can	13c
California Prunes, per lb	10c
Large California Prunes, 2 lbs	25c
All Kinds Soap, 10 bars	45c
Mueller's Macaroni and Spaghetti, 3 pkgs.	25c
Pride of Farm Catsup, per bottle	10c
Ritter Catsup, 3 bottles	25c
Snider's Catsup, 25c size, bottle	17c

We Give S. & H. Stamps

Firstbrook's

WHEN YOU WAKE UP DRINK GLASS OF HOT WATER

Wash the poisons and toxins from system before putting more food into stomach.

Says inside-bathing makes anyone look and feel clean, sweet and refreshed.

Wash yourself on the inside before breakfast like you do on the outside. This is vastly more important because the skin pores do not absorb impurities into the blood, causing illness, while the bowel pores do.

For every ounce of food and drink taken into the stomach, nearly an ounce of waste material must be carried out of the body. If this waste material is not eliminated day by day it quickly ferments and generates poisons, gases and toxins which are absorbed or sucked into the blood stream, through the lymph ducts which should suck only nourishment to sustain the body.

A splendid health measure is to drink, before breakfast each day, a glass of real hot water with a teaspoonful of limestone phosphate in it, which is a harmless way to wash these poisons, gases and toxins from the stomach, liver, kidneys and bowels; thus cleansing, sweetening and freshening the entire alimentary canal before putting more food into the stomach.

A quarter pound of limestone phosphate costs but very little at the drug store but is sufficient to make anyone an enthusiast on inside-bathing. Men and women who are accustomed to wake up with a dull, aching head or have furred tongue, bad taste, nasty breath, sallow complexion, others who have bilious attacks, acid stomach or constipation are assured of pronounced improvement in both health and appearance shortly.—Adv.

L. MORALLER & SONS

WATCHMAKERS AND JEWELERS

WATCHES

CLOCKS and

JEWELRY

Fine Watch and Clock Repairing a Specialty.

217 Park Ave. Phone 1783.

FLOORS

HARDWOOD AND PARQUET

Old Floors Refinished.

S. E WARD & CO.

108 Depot Park. Manning Building.

Plainfield, N. J. 'Phone 470.

HIGH CLASS MONUMENTAL WORK

Of Every Description

JOHN J. BROWN

Successor to

Brown and Gillespie

Fourth and Richmond Streets

Telephone 140.

Daddy's Bedtime Story—

A Chinese Emperor Has a Nightingale In His Woods.

He Read About the Nightingale.

[Adapted from Hans Christian Andersen.]

WHEN the children asked daddy to tell them a bedtime story he said, "How would you like a Chinese tale?" Jack and Evelyn clapped, and daddy went on: "Years and years ago the emperor of China lived in a beautiful palace made of porcelain so fine that it broke unless touched with the greatest care. In the garden the flowers had little silver bells tied to them so that when the wind blew they tinkled and made people look at them. The garden was so big that if one kept on walking he came to lovely lakes and woods that went as far as the sea, blue and so deep that big ships could sail there.

"Now, in this lovely garden, which travelers from all over the world came to see, lived a nightingale that sang beautifully. Even poor fishermen by the sea would stop dragging in their nets and say, 'How beautiful it is!' Scholars who wrote books about the garden never forgot to put the nightingale in their stories, and poets wrote about the nightingale's song by the deep blue sea. These books at last reached the emperor, and he was much pleased to read. 'The nightingale is the best of all.'

"'What, a nightingale that I have never heard of?' cried the emperor. 'Must I discover it from a book?' Then he called his high courtiers and asked, 'Why have I never heard about this nightingale that is said to be the best thing in my gardens?'

"'Because it has never been presented at court,' his gentlemen told him.

"'The whole world knows about my nightingale, and I know nothing. Tonight I wish it to appear here and sing to me.'

"'I will try to find it,' said his highest courtier.

"But where was the nightingale to be found? The men ran all over the palace, but no one had ever seen or heard of a nightingale. So the highest courtier ran back to the emperor and said, 'Your imperial majesty, the story of a nightingale you read in a book must be a myth.'

"'But the powerful emperor of Japan sent me the book, so it cannot be untrue. Extend my most gracious protection to the nightingale and say if it is not here tonight to sing to me I will have the whole court trampled upon.'

"'Tsing-pe!' said the highest officer. And off he scurried to tell everybody. Half the court ran with him and hunted, for nobody wanted to be trampled upon."

"Did they find the nightingale, daddy?" asked Jack.

"That's another story," said daddy, with a good night hug.

Marrying a Butterfly

By MRS. EVA LEONARD

Jack Forsyth Is Quite Satisfied That He Got Margie Instead of Ethel for a Wife.

"The Gordons must be very wealthy," said Margie Forsyth to her husband after their guests had departed. "Did you notice the lovely broadcloth suit she wore when she came? No? That is just like you; small encouragement from you a woman would have to spend much on clothes," laughed Margie. "Well, take my word for it, the suit was stunning, and Ethel bought another Saturday and ran in debt for it. She said she had not come prepared to shop and had found exactly what she wanted."

"How did she happen to tell you she did not pay for it?" asked Jack in astonishment.

"She wanted to use our name as a reference. I knew you were busy and so I called up Marsh's and told them that Mrs. Gordon was an old friend of yours. That made it all right, of course."

"Hm—so that is the way she's begun. I am sorry." Jack shook his head thoughtfully.

"Ought I to have called you up? I thought you surely would let her use your name and so——"

"Oh, that is all right. Of course I could not refuse such a request, but I am sorry Ethel is turning out like her mother. Though it is only what you would naturally expect after the training she has had. Mrs. Mertage cares for nothing but dress and display. Her poor husband works like a galley slave early and late. He never takes a vacation; never has any pleasure; his nose is always to the grindstone. Ethel is so pretty that it is natural for her to think mostly of decking herself, I suppose. A woman must have some character to rise above it——"

"Is that the reason you chose a homely wife?" interrupted Margie teasingly.

"Homely! With those eyes and that clear-cut mouth and chin!" exclaimed Jack, kissing the mouth in question. "You have character in your face which is more than Ethel's pink and white childishness can ever show." Margie's clear eyes shone with pleasure.

"Gordon has a good position in the Scott-Frazee Company. I do not know his circumstances, but the fact that Ethel is running bills without her husband's knowledge looks as if she had started down the path her mother walks. That means Gordon must be worth a mint of money, or he will be up to his ears in debt all the time. A man with a wife like that must do what he does in the world in spite of her. Not much 'helpmate' in such a marriage."

"Ethel seems such a good-natured, loving little thing. I cannot imagine her persisting in having things when her husband makes her understand that he cannot afford to get them for her."

Jack laughed and pinched her ear. "The trouble is he never could make her understand. It never occurs to Ethel that she can go without anything she wants. I suppose she takes the attitude that her husband must supply her with the necessaries of life, and what she wants is a necessity for her, so there you are."

"You are hard on her. I cannot believe that she is so heartless." Margie was one of those rare women who stand up for their sex.

"Of course you must remember that her education is all against her," argued Jack. "Bring a lovely girl up with the theory that it is her business in life to charm, and never allow her to face any responsibility or have a wish denied and what would you expect of the product?"

"True enough," Margie sighed. "Nevertheless I believe she is good at heart. If only she could be waked up."

"God speed the awakening for her husband's sake, I say," answered Jack, and the subject was dropped.

(To be continued.)

B. Altman & Co.

The Complete Selections of Women's Separate Skirts

are now ready, including a large number of styles not previously shown. Among the various materials featured in these smart models are pongees, taffetas, gabardines, serges, sports satins, washable satins, and the fashionable wide-stripe effects.

A Special Offering continuing to-morrow consists of

Black Silk Taffeta Skirts . . at $8.85

Wide-stripe Serge Skirts, in gray-and-black and white-and-black . . . at $7.85

Serge Skirts, in white-and-black stripe effects and all-white; especially adapted for stout figures (up to 36 waist measure), at $5.85

(Women's Ready-to-wear Dep't, Third Floor)

Fifth Avenue - Madison Avenue

34th and 35th Streets New York

TORMENTED

with aches and pains in body or limbs? If you are, we advise you to take, without delay

SEIDLER'S RHEUMATIC REMEDY

A tried and tested remedy, backed with numerous testimonials.

Ask Your Druggist For It.

Seidler Drug Co.

Newark, N. J.

MOTHERS' WORK

Conducted by the Plainfield Mothers' Association. Every Thursday

Contributing Staff.

Mrs. Joseph Smith and Mrs. J. C. Evans.

Manners.

"For manners are not idle, but the fruit
Of loyal nature and of noble mind."
—Tennyson.

The New Jersey Congress of Mothers and Parent-Teacher Associations announce a conference of three days to be held in Ocean City, July 17, 18 and 19.

The Congress to co-operate with the State Summer School, in offering to presidents, secretaries and delegates of the Congress an opportunity to study improved methods of instruction and learn to judge of what constitutes the best in school work.

The morning will be devoted to observation of model school work; afternoon sessions will be conducted by the Congress, with speakers from both Congress and the State Department of Education.

All officers and delegates are earnestly urged to attend. Credential cards will not be necessary, but all delegates are requested to notify the president, Mrs. W. Bechtel, Haddonfield, not later than July 1.

Don't Whip a Child in Anger.

It is absurd to whip a child who is overcome by anger. The best thing to do is to let him alone and let his passion wear itself out. If he could be taken before the anger gets the upper hand of him he might be controlled.

What the parent should do is to study the things which will arouse the child's anger and then avoid these things. It is the height of folly for a parent to excite anger in a child and then try to control it by punishment. It is worse than folly; it is brutal and is likely to ruin the child.—Mother's Magazine.

Censored Moving Pictures.

The mothers of Plainfield should be grateful for the committees that have been appointed to censor the moving-picture shows, the cheapest form of entertainment the children may enjoy. However, the mothers should not leave all the supervision to the committees but should know for themselves just what kind of pictures the children enjoy and make an effort to educate their taste for the best in that line as in all others.

Simple Greatness.

In the effort to appreciate various kinds of greatness, let us not underestimate the value of a simply good life. Just to be good; to keep life pure from degrading elements, to make it constantly helpful in little ways to those who are touched by it, to keep our spirits always sweet, and avoid all manner of petty anger and irritability—that is an ideal as noble as it is difficult.—Edward Howard Griggs.

"Better Babies" Exposition.

One of the large department stores in New York city has joined the "Better Babies" movement by installing a trained nurse in the infants' department and are giving free a book on "The Care of Babies" with each purchase in the department. This shows an awakening of the mercantile spirit to the need of knowledge on this important subject and while some inexperienced parents' pocketbook will be sure to suffer, it will teach the need of yet more knowledge on their part and will in the end work for good.

She Liked Gloom.

It is a matter for thankfulness that widows of this generation are more sensible than the dowager Countess of Buchan, who passed away in the year 1786.

On the death of her husband she dressed herself entirely in black crape, engaged two black servants to wait upon her, ate nothing but black puddings and drank for one whole year nothing but black cherry brandy. Yet she survived this gloomy diet twenty-one years before the grim reaper gathered her in.—T. P.'s London Weekly.

Diplomacy.

"It takes diplomacy to get on with a husband," said the woman who speaks her mind freely.

"I believe it does," replied Miss Cayenne. "As I understand it, diplomacy consists largely in seeming to be deceived whether you are or not."—St. Louis Globe-Democrat.

—Going to build? See Saturday's Press.

ASK FOR and GET

HORLICK'S

THE ORIGINAL

MALTED MILK

Cheap substitutes cost YOU same price

CHAUTAUQUA IS LOOMING LARGE

Five Full Days of Choice Entertainment Will Be Offered.

AT POPULAR PRICES

Some Strong Lecture Numbers on the Program—Music to be a Feature—New Attractions Each Day.

The Community Chautauqua is looming up larger every day. The committees in charge of the advertising and the sale of tickets have begun their work, and if the present indications mean anything it looks very much as if the Chautauqua is going to be a glorious success.

The event will begin June 23 and will close five days later. It is bringing a great list of musical artists, lecturers and entertainers to town, and if the man who holds a season ticket can't get his money's worth out of the Chautauqua he is looking for something besides the best.

The plan of the committee is to make the Chautauqua so low in cost as to include everybody. In fact, on the season ticket plan, these splendid programs can be heard for a few cents a number. The season tickets admit to all sessions, and there are no extras of any sort.

Two programs will be given on each of the five days. The outstanding feature of the five days will be music, of which there will be a great abundance. An entirely different and distinct set of artists and lecturers will come for each of the five days, so no two days will be alike. These Chautauqua talent folks will move direct from this place to some other Chautauqua, where they will hold forth on the following day. They travel in a complete circuit and appear in as many as seventy towns and cities in seventy days' time, making a town a day.

A large waterproof tent will be pitched in the early morning of the day of the Chautauqua, or the evening previous, and all the sessions will be held in the cool, shady out-of-doors. Many patrons will find it pleasant to combine the Chautauqua with a picnic or outing on one or more of the days of the week, providing a picnic luncheon to be eaten in some shady spot in the two or three hour interval between the afternoon and evening programs.

A most cordial nad hearty invitation is extended by the committee in charge to the folks who live in the country and in the neighboring towns. Their hope is to make the Chautauqua a community affair pure and simple. They are emphasizing the fact that it is not just for this town alone, but is for all the people of the surrounding country.

There has been some talk of an automobile excursion into the country and neighboring towns, inviting everybody into the Chautauqua. It is said that more than two-thirds of the Chautauquas on the Community list last year took trips of this kind last season and are planning more extensively for sociability runs this year.

The program is all that could be desired. It is apparent that the management has spared no expense in making it a grand week from a musical, an artistic and an inspirational standpoint.

The coming of Frederick Warde is in itself an event of extraordinary interest, especially in this Shakespearean tercentenary year. Mr. Warde will appear on the third day in a lecture-recital on "Shakespeare and His Plays."

Other notable features are Victor's Florentine Band and Neapolitan Troubadours on the fourth day. The band is headed by Signor de Carlo, one of the greatest of the younger Italian bandmasters in this country, and has achieved big successes in many large engagements. Other numbers of special interest are Lee Francis Lybarger, of the Philadelphia bar, who will make the keynote speech of the Chautauqua, appearing on the opening evening. His subject is "The Community Conscience." Besides these are Ole Theobaldi, the famous Norwegian violinist, and his two assisting artists, Mme. Alice Florence Stitzel, operatic soprano, and Mlle. Helen Kelere, pianist; Andre Viodn, Mexican war correspondent and a writer and scholar of note who will lecture on "An Inside View of Mexico;" the American Quartet and Clayton Conrad, cartoonist; O'Hara and Wetmore, entertainers; the Dunbar Southern Singers, singing songs of the Southland; Dr. Euclid B. Rogers, a noted lecturer from the Middle West, and special features to be added. Among these latter is the Junior Chautauqua for the boys and girls, which will be under the direction of an expert play director.

The Chautauqua will afford a grand vacation for you right here amid the comforts of your home. Plan to get season tickets for the entire family and give them and yourself a chance to enjoy every one of the ten great sessions.

Tame Silk.

There is more silk in the world than the silkworm ever knew. As a matter of fact, much of the "silk" which is worn is merely guncotton in a new dress. It is merely cotton dissolved in a bath of nitric acid, kept water free by the strongest vitriol. The jelly-like result is then forced through very minute tubes, and the fine threads so produced are dropped into water and rendered innocuous by ammonium sulphide. This "tame silk" has a fine luster and has all the flexibility of the worms' work. In fact, so close is the resemblance that it needs an expert to distinguish them.—London Chronicle.

—Press want ads. pay.

HEARN

Fourteenth Street West of Fifth Avenue, New York

22ND JUNE SALE

FRIDAY, AS USUAL, BARGAIN DAY

NO VALUES LIKE OURS—
NO DAY LIKE Friday!
EVERYTHING PROMISED AND MORE.

Come Early! Spend the Day, and Enjoy Our Special Luncheon

No Mail or Telephone Orders for the following:—

WOMEN'S AND CHILDREN'S UNDERMUSLINS.

No Values Like Ours—No Day Like Friday.

Night Dresses—Embroidery trim'd neck—reg. .49 and .59 .38

Night Dresses—Nainsook and Cambric—V. round or high—lace or emb'y .64

Night Dresses—Cambric Nainsook, Muslin, also colored novelty effects—with lace, embroidery and ribbon—reg. .98 and $1.29 .87

Night Dresses—Nainsook—Empire, yoke and bolero—some trim'd front and back—ribbon bows and rosettes—Special 1.95

Petticoats—Entire flounce of lace or handsome embroidery 1.94

Petticoats—Wide embroidery—reg. .98 .58

Petticoats—Cambric and Nainsook—lace or wide embroidery flounces—also Flesh tint Batiste Petticoats. .94

Nainsook Corset Covers—emb'y and lace trim'd—reg. .29 .19

Corset Covers—nainsook—lace or emb'y, medallions, etc.—many trim'd backs—special .46

Cambric Drawers—H. S. hem and tucks—reg. .29 .19

Drawers—Nainsook—wide embroidery ruffle or lace and inserts—also flesh tint Batiste—reg. .59. .46

Japanese Silk Camisoles—deep trim front and back of lace and emb'y—value .59 .45

China Silk Camisoles—deep yoke front and back of net and fish-eye Val—net ruffle, ribbon edge—lace sleeves—reg. .98 .76

Princess Slips—Lace trim'd yoke and skirt—reg. $1.29 .94

Nainsook Combinations—Yokes of lace and emb'y reg. .79 .64

Combinations—Nainsook—waist of Princess style—yoke or front entirely of lace and emb'y—special. .94

Envelope Chemises—Nainsook—lace or emb'y—reg. .49 .36

Envelope Chemises—Nainsook—effective styles—with Val. lace or emb'y medallions—also embroidered yokes with ribbon run eyelets—reg. .98 .77

Extra Size Drawers—full cut—H. S. hem—reg. .39 .28

Extra Size Drawers—Cambric—ruffle, wide emb'y and tucks .48

Extra Size Petticoats—Cambric—embroidery or lace—reg. $1.29 .74

Extra Size Night Dresses—Cambric—round, V or high—emb'y trim'd—reg. .59 and .69 .47

Extra Size Corset Covers—Good Muslin—high neck, tight fitting—reg. .29 .21

Children's Drawers—Muslin—tucks and hemstitching—1 to 12 yrs.—reg. .12½ 8

Children's Drawers—embroidery ruffle and tucks and ribbon—Knicker style—2 to 16 yrs. .24

Children's Petticoats—cambric—lace tucks or emb'y—4 to 14 yrs.—reg. .49 .36

Children's Night Dresses—cambric round neck, emb'y and ribbon—2 to 14 yrs.—reg. .49 .35

Children's Cambric Night Drawers—good quality—well made—4 to 12 yrs. .45

Fruit of Loom Muslin Drawers—H. S. hem and tucks—1 to 6 yrs. .14; 8 to 14 yrs. .17

PARASOLS, HOSIERY, UNDERWEAR.

No Values Like Ours—No Day Like Friday.

Silk Taffeta Parasols—all colors—reg. $1.59 1.25

Men's and Women's Fibre Silk Hose—black—lisle heel and toe—seconds of 29 ct. quality .19

Boys' Balbriggan Underwear—shirts high neck—short sleeves—knee length drawers—double seats—all sizes—reg. .24 .15

Women's Union Suits—low neck—sleeveless—lace trim'd drawers—seconds of 49 ct. quality .33

Men's Balbriggan Underwear—short sleeve shirts—double seated drawers—strap back—seconds of 49 ct. quality .33

Men's Gray Underwear—medium weight shirts and drawers—reg. 49 cts. .38

WASH DRESS FABRICS.

No Values Like Ours—No Day Like Friday.

32-in. Shirting Madras—large variety of various colored stripes on white ground—reg. .29 .19

Plain Colored Sport Suitings—fancy weave—reg. .29 .19

Fancy Dress Ginghams—checks, plaids, stripes and plain colors—good value .12½

Khaki Cloth—desirable for outing and knockabout wear—reg. .24 .17

Fancy Voiles—striped, plain and seeded ground—floral and stripes—special .11

36-in. Silk Mixed Sport Stripes—combination two-tone or tan—newest colors .59

36-in. Figured Voiles—great variety stripes, plaids, floral designs (large and small)—on white and tinted ground—reg. .24 .17

COMFORTABLES AND PILLOWS.

No Values Like Ours—No Day Like Friday.

Silkoline Comfortables—full size—sateen borders—white cotton filling—reg. $1.98 1.57

Mixed Feather Pillows—assorted tickings—
20x26—reg. .69 .55
21x26—reg. .79 .65

WOMEN'S SUITS, DRESSES SKIRTS, ETC.

No Values Like Ours—No Day Like Friday.

Women's Sport Suits

Natural Linen and Palm Beach. Reg. $6.98 & $7.98 June Sale 5.75

Semi-Norfolk and other models—full flare skirt with pockets—sizes 36 to 46.

Women's Summer Dresses

2.95 Regular value $4.98
3.95 Regularly $5.98
4.95 Regularly $6.98 and $7.98

Voiles, plain colors or combination stripes, florals and plaids—crepes in plain colors—linen crashes, fashionable shades—also white embroidered voiles—sport models—unlimited variety of simple and dressy styles, also—collars of organdie and ecru or white embroidered batiste, pleated frills, hemstitching and buttons—36 to 46—copies of high-class dresses included.

ALSO

Women's and Misses' Skirts—black, navy or brown fine twill serge—exceptional side-pleated flare models, some with gathered backs—detachable belts—all sizes—$4.98 3.75

White Tub Skirts—for women and misses—gabardine or cordelline, also flare models, with or without yokes—detachable belts—side or patch pockets—$1.98 and $2.49 1.85

Women's Crepe Kimonos—plain and figured in prettiest colorings—dainty ribbon trim—small sailor collar—all sizes to 46—reg. .98 .67

House and Porch Dresses—Gingham—Chambray—in check, plain colors and novelty stripes—all sizes to 46—reg. $1.24 .74

The Winner—our Specialized Women's Housedresses .98

Misses' and Juniors' Coats—novelty checks in covert cloth—convertible collars—contrast color silk trimmings—reg. $6.98 and $7.98 5.00

Broken Lot Women's Coats—serge, poplin, gabardine, checked worsted, tweeds, khaki-kool—velour cloth—covert, navy serge, many silk lined—reg. $14.98, $16.98, $18.98 and $29.98 9.75

Some others, $22.98-$25.98—Special 14.75
(Also Sport Coats of white chinchilla.)

Women's and Misses' Skirts—black or navy serge—black and white checks—reg. $2.98 2.55

INFANTS' AND GIRLS' WEAR.

No Values Like Ours—No Day Like Friday.

Nainsook Slips, Gowns and Dresses—yoke and bishop styles—some embroidery trim'd—reg. .35 .20

Babies' Nainsook Slips—25 styles—reg. .49 .33

Nainsook Slips—Shirred, embroidered, hemstitched and handstitched yokes, also gowns—reg. .59 .45

Dainty Lawn and Nainsook Dresses—sizes to 6 years—dozens of pretty conceits—majority skirts trim'd—reg. .98 .77

Little Tots' White Dresses—newest trimming conceits—to 6 yrs.—reg. .59 .44

Little Tots' Colored Dresses—Ginghams, Chambrays and Roly Poly cloth—best colors—best models—to 6 years—reg. .79 .50

Little Tots' Colored Dresses—Ginghams, Repp, Chambray, Crepe and other fabrics—more than 40 excellent models—to 6 years—reg. .98 .74

Babies' Coats—White Pique and Poplin—sizes to 3 years—Scalloped Circular Capes—embroidered designs—scalloped cuffs—reg. $1.98 1.54

Babies' Lawn Caps—turnbacks of embroidery with cute little fluted edges of Val. lace—net or lace ruches—6 mos. to 3 yrs.—reg. 69 .53

Babies' Summer Shirts—long and short sleeves—to 3 yrs.—val. .29 .20

Lawn Pillow Shams—plain or tucked centres—embroidery ruffles—reg. .98 .77

Long Flannelette Skirts, also Barrow Coats—Cambric Waist or Band—reg. .29 .23

Girls' Middy Dresses—6 to 14 yrs.—Copenhagen or rose blazer stripes with white—also all white—reg. .98 .77

Girls' White Dresses—6 to 14 yrs.—white lawn or organdie—lace, tucks and embroidery insets—also embroidery combinations, lace touched—reg. $1.98 1.45

BOYS' SUITS AND FURNISHINGS.

No Values Like Ours—No Day Like Friday.

Boys' Suits—8 to 17 yrs.—choice of various Norfolk styles—majority have extra pair of trousers—plaids, checks, stripes and fancies—also navy serges—to 14 yrs.—trousers lined—well tailored—reg. $5.98 3.95

Wash Suits—2½ to 10 yrs.—white, plain colors, checks, stripes, novelties—Middy, Junior, Norfolk and other models—reg. $1.29 and $1.49 1.00

Children's Rompers—2 to 8 yrs.—practical styles of stripe or check ginghams, also plain colors—collar or collarless—beach or closed knee—reg. .49 .37

Boys' Percale Blouses—7 to 15 yrs.—light, medium and dark stripes, also blue chambray shirts—reg. .29 .18

Children's Summer Hats—Duck, crash and straw—white and colors—plain and fancy bands—reg. .49 .36

NOTIONS AND TOILET ARTICLES.

No Values Like Ours—No Day Like Friday.

Bathing and Belt Garters—reg. .24 and .29 .19

Sanitary Napkins (1 doz.)—reg. .39 .27

Toilet Paper, 10 rolls .25

Babeskin Soap—reg. .25—3 cakes .10

Ammo (powdered ammonia)—reg. .10 4 for .25

Rubber Sheetings—1½ yds. wide—reg. .98 .69

The spot-light of full publicity, turned on a store, reveals and places in that full light a store's defects—if it have defects. For example: If high prices prevail, or lines of goods are not kept up to date, the reader of the store advertisements knows it. It follows that advertising "pays" the store that renders real service—and would not pay the other kind of a store.

SPORT TOPICS

Raking 'Em Over

By "JINKS"

THERE OUGHT TO BE A LAW AGAINST THIS.

Not satisfied with tucking away the interscholastic title North Plainfield High School baseball delegates took a "rattler" to Elizabeth Tuesday and put a crimp in Battin High's record of six straight. Rather inconsiderate of the boroughites to pick on the Union county schoolboys when there happened to be a plentiful supply of game in Somerset and when the Battinites were just about to hang up one of their few rare sport feats. Despite the fact that North Plainfield has dipped into "variety" this season the ballists from over the brook cleaned up on about everything in their own county and crossed over to this side and humbled the claimants of the Union championship. They licked the platter clean for the first time in a number of years.

• • • • • •

ANOTHER TEAM NOT UP TO PAR.

Speaking of the downfall of Battin it might be said right here that the Elizabethans failed to show the class this year of former Battin combines. Hence the baseball grade has fallen down below par in other places besides this city and the borough, and some teams have profitted by the slump. Throughout the State during the present season baseball failed to measure up to the High School standard, but the reasons advanced are many and various and serve to cover up the inefficiency, to some extent, at least. Let's hope they'll round back into shape next year and mount up the ladder instead of cellarward.

• • • • • •

FEW LUMPS OF SUGAR IN THE CITY LEAGUE.

From down Dunellen way came the excuse yesterday that certain City League ballists had been counting upon bad weather to put a crimp in Decoration Day schedules. Better get rid of these sugar lumps at the earliest possible moment for the present outlook indicates that we're going to get a whole lot more of this wet stuff and "Jup" Pluvius doesn't make it a practice to ship along eleventh hour telegrams. The belief that weather conditions would intervene is no excuse; players should be on hand to help their club along no matter what the indications of rain might amount to.

• • • • • •

SOME GREAT BASEBALL IN THE EAST.

Not for years has a better brand of baseball been offered than that being staged in the East now. Conceded to be far out in front of the western clubs, New York, Boston, Philadelphia and Brooklyn had settled back to take things easy after their victorious sweep through the West. On the home grounds the dope pointed to strengthening the hold on the first division, but right from the first setto the boys were given a rude jolt. The West is making its best stand now. No matter if the pennant depends on the last series in the East there could be no harder battles offered, as the humiliation recently suffered is palling on the Occidentals. The general opinion of fandom and critics leans toward the East as the stronger section, but if the western clubs continue the balance of the intersectional invasion as they started perhaps some of the chestiness and confidence can be shaken and the westerners get a look-in for a high finishing berth.

• • • • • •

New Brunswick has developed the schoolboy prize of New Jersey in baseball this year. He is no other than Jake Deinzer, the lad who put the hooks in North Plainfield High School for the first time two years ago on Hyde Oval and who has since proved the stumbling block of both borough and city High School ball nines. As a pitcher this Brunswick product is the class of the High School material and it's safe to conclude that he'll be picked up sooner or later and be given an opportunity to start in the big game. He has all the requisites of a good hurler, including a head, a knowledge of curveology and plenty of smoke.

• • • • • •

Queer how certain City Leaguers have made it their business during the past few days to inquire about "Hub" Stine's return to Plainfield and his signing with the Baptist fold, isn't it? If the truth were known "Hub" hasn't as yet even considered baseball on the local loop and even if he were to play next Saturday the other clubs ought not to hold themselves on the anxious edge. Stine has played college baseball and made good but he isn't any "bear," and it appears ridiculous for clubs on a circuit of the calibre the City League claims to be to get worried over his possible presence in a Baptist uniform.

• • • • • •

Local fans probably remember the warning we sent broadcast a couple of months ago to the effect that baseball wasn't meant for Plainfield girls. Since then it has been proven. North Plainfield High School's athletic misses tried the sport and threw it down cold and a Newark feminine combine hurled a challenge at our heads the other day and failed to stir up even a whispered reply.

• • • • • •

Newark International Leaguers established a win record for their home grounds recently and Johnn McGraw's Giants hung up a mark to be shot at for "away-from-home" competition. But the Giants have failed to "produce" when pastiming in the shadows of Coogan's Bluff and the Newarkers can't seem to cop their share of victories on the road. Now you fans, solve the puzzle.

• • • • • •

The Daily Press received an application from a former big league umpire the other day who is now doing newspaper work in Newark, for a chance at interscholastic league officiating. We naturally concluded it was his first attempt at handling Jersey High School ballists but then, any league "ump" who would forsake the indicator for a pencil pushing job must have fell for something stronger than a boost in salary and he's not accountable for any of his future acts.

• • • • • •

Someone has suggested a Sunday excursion for these six City League ball clubs. The umpires would prove just about as popular as Teddy Roosevelt on a Democratic clambake with Woodrow Wilson serving as master of ceremonies.

• • • • • •

The rain we had yesterday is just what Plainfield High School baseball players wished for at the last of the third inning in Saturday's title clash. Four days late isn't bad, at that.

• • • • • •

According to the official Plainfield High School scorer not a single member of the team was credited with a .300 during the season just closed. Of course he means in batting, but we among others are wondering the reason for the surprise.

STATISTICS LISTED ON GOLF SCORECARD

Hydewood Club's Figures Interesting to the Golfer—Stymie Measure.

One of the new features introduced by the Hydewood Golf Club's green committee since the name of the organization was changed, is a score card published with the stymie measure. The following list has been arranged for the holes, both going out and coming in: 1, mountain view; 2, pond hole; 3, circus ring; 4, faraway; 5, meadowview; 6 brook side; 7, homeward bound; 8 hillside; 9, the trenches.

The par for the holes follow: first, 4; second and third, 3; fourth, 6; fifth and sixth, 6; seventh, 3; eighth and ninth, 4. The handicaps going out are: first hole, 5; second, 15; third, 17; fourth, 1; fifth, 11; sixth, 9; seventh, 13; eighth, 7; ninth, 3; coming in: first, 6; second, 16; third, 18; fourth, 2; fifth, 12; sixth, 10; seventh, 14; eighth, 8; ninth, 4. The hole yardage follows: first, 345; second, 177; third, 116; fourth, 616; fifth, 249; sixth, 279; seventh, 183; eighth, 290; ninth, 365—for a total of 2,620 yards for the first nine and 5,240 yards for the eighteen holes.

STRONG NEWARK TEAM WILL PLAY THE TABS

Next Sunday afternoon the T. A. B. S. will entertain on Avon Oval the Harrison P. C. team, of Newark. This aggregation played out here last season and displayed a speedy brand of baseball. The claim is that the Newarkers are even stronger this summer and will make the Plainfielders hustle to win. Manager Jim Scott, of the Tabs, has announced that all of his team's games will be staged on Avon Oval in the future, thus assuring Plainfield fans of a weekly Sunday exhibition.

H. A. C. PUT ONE OVER ON SPOONER BALLISTS

The H. A. C. baseball team defeated the Spooner A. C. Tuesday by the score of 10 to 6. The box score follows:

H. A. C.

	R.	H.	PO.	E.
B. Mouser, c	0	0	2	1
H. Burchoff, cf	1	0	0	1
M. Epstine, 3b	0	1	2	2
B. Rosenthal, ss	1	1	4	0
M. Friedman, lf	0	0	0	0
J. Isaacson, 1b	2	1	14	0
H. Ticks, rf	0	0	1	0
I. Davidson, 2b	2	1	3	0
J. Friedman, p	4	1	1	0
	10	5	27	4

SPOONER A. C.

	R.	H.	PO.	E.
H. Golison, c	1	2	6	0
I. Kurituzky, cf	0	0	2	0
J. Earner, 1b	2	1	12	1
M. Parallel, p	2	0	1	0
J. Einstine, ss	0	0	0	1
H. Clause, 3b	0	0	2	2
B. Feldman, 2b	1	0	1	0
B. Canter, rf	0	0	0	1
S. Kurituzky, cf	0	0	0	0
	6	3	24	5

Score by innings:

Spooner A. C.	000200310— 6
H. A. C.	00113041x—10

BIG WAGERS ON BOUTS.

Billy Gibson, manager of Benny Leonard, who is to meet Johnny Dundee at Madison Square Garden next Monday evening, is reported to have made a couple of large bets on the outcome of the contest. Maxey Blumenthal, who is a strong rooter for Dundee, bet Gibson, it is said, $3,500 against $4,000 that Dundee would win the popular decision, and also $2,000 against $6,000 that Dundee would knock out Leonard before the end of the tenth round. Leonard, who is to box Vic Moran at the Harlem Sporting Club on June 23, has instructed his manager, according to another story, to wager for him $2,500 that Moran will not respond to the bell for the eighth round.

SPORT COMING EVENTS.

Today.

Elks' billiard tourney.

Saturday.

Elks' billiard tourney.

Clinton Avenue at First Baptist.

T. A. B. S. at Hope Chapel.

Netherwood at Plainfield A. A.

Barringer at Plainfield (Tennis).

Monday.

Elks' billiard tourney.

LEAGUE GAME CHANGE.

Owing to the poor playing conditions offered on soccer field, the T. A. B. S.-Hope Chapel City League engagement, scheduled for this Saturday afternoon, has been transferred from the former field to the West End avenue diamond.

—Press want ads. pay.

RETA AMBILATOR ENTERED IN MEET

Horse That Made Good on Old Plainfield Track Enters Meet.

Reta Ambulator, 2.20, the game little pacer owned and driven by Frank Irving of Westfield, will be seen in competition for the first time this season in the matinee races at Weequahic Park Saturday afternoon, June 17.

According to reports, Reta Ambulator has been stepping at a fast clip in her workouts on the old Plainfield track and her owner is expecting great things from his bay mare this summer. She is no stranger at local racing meets, having appeared here regularly for several years.

Mr. Irving is undecided as to whether or not he will enter her in the State Fair circuit this season.

Adam C. Blair, of this city, will enter his new mare Hertha again this week and Dr. H. E. Winter, of West Front street, will have two horses in the meet.

POOR SEASON FOR SHAD ALONG ATLANTIC SEABOARD

Along the Atlantic seaboard the shad season, just closing, is said to have been unsatisfactory. From Gloucester comes the report, says the Providence Journal, that the catch was "the poorest in thirty years," and that this desirable fish is disappearing from the waters of the Delaware. Doubtless similar conditions have been noted on other streams and no expert investigation is required to determine the cause of the loss of so valuable a food product.

River pollution is one of the reasons for the decline of the shad fisheries. Another is the setting of nets across the mouths of the rivers—the fish are excluded from the spawning grounds in fresh water. A continuation of this wasteful policy, of course, will make the shad harder than ever to get.

In the early days of manufacturing there was keen appreciation of the value of the shad and herring. Mill owners who used water power were obliged to build fishways by means of which the fish could get above the dams. The economic idea underlying the fishways was essentially sound, but for many years it has been disregarded. Toleration of the wasteful practices of net fishermen is a certain sign of lack of interest in conservation. Why should it be necessary to wait for the killing of the last shad before making the spawning grounds accessible from the ocean?

BASEBALL.

Results of Games Played in National, American and Other Leagues.

NATIONAL LEAGUE.

Chicago at Philadelphia, Pittsburgh at New York and Cincinnati at Brooklyn, postponed on account of rain.

At Boston—									R.	H.	E.
St. Louis	0	0	0	0	0	0	0	2	0—2	8	2
Boston	0	0	0	2	0	1	0	0	*—3	4	1

Hall, Steele, Gonzales; Ragon, Tragressor.

STANDING OF THE CLUBS.

	W.	L.	P.C.		W.	L.	P.C
Brooklyn	24	15	.615	Boston	20	22	.476
New York	22	18	.550	Cincinnati	22	25	.468
Phila'phia	23	19	.540	Pittsburg	20	23	.465
Chicago	22	24	.478	St. Louis	20	27	.428

AMERICAN LEAGUE.

Washington at Cleveland, rain; Boston at Detroit, wet grounds; Philadelphia at Chicago, rain.

At St. Louis—											R.	H.	E.
New York	0	0	0	1	0	0	4	0	0	0	0—5	8	1
St. Louis	0	2	0	0	0	1	0	1	1	0	0—6	13	4

Keating, Nunamaker; Plank, Chapman, Weilman, Hartley, Severeid.

STANDING OF THE CLUBS.

	W.	L.	P.C.		W.	L.	P.C
Cleveland	27	18	.600	Detroit	22	23	.488
New York	24	18	.571	Chicago	19	23	.452
Wash'ton	24	19	.558	St. Louis	19	25	.432
Boston	23	21	.523	Phila'phia	15	26	.366

INTERNATIONAL LEAGUE.

At Montreal—											R.	H.	E.
Buffalo	0	0	0	2	0	0	0	0	0	0—	2	12	0
Montreal	0	0	4	0	0	0	0	2	*	—	6	9	0

Anderson, Haley; Goodbred, Wells.

At Richmond—											R.	H.	E.
Providence	0	0	1	1	0	0	0	0	2	—	4	13	0
Richmond	0	0	0	0	0	0	0	0	1	—	1	5	1

Peters, Blackburn; Rhoades, Reynolds.

STANDING OF THE CLUBS.

	W.	L.	P.C.		W.	L.	P.C
Prov'dence	23	11	.676	Montreal	17	18	.486
Newark	19	16	.543	Buffalo	15	18	.455
Baltimore	18	18	.500	Rochester	14	19	.424
Richmond	17	18	.486	Toronto	12	17	.414

EASTERN LEAGUE.

At Lawrence—											R.	H.	E.
Lynn	0	0	0	0	0	0	0	0	0	0—	0	1	2
Lawrence	0	1	0	0	0	0	0	0	0	0—	1	6	2

Jewett, Harris; Pennington, Murphy.

At Worcester—											R.	H.	E.
Hartford	0	0	0	2	0	0	0	3	0	0—	5	10	1
Worcester	0	1	0	0	0	2	0	0	*	—	3	8	1

Lyons, Skiff; Van Dyke, Tyler.

Second game—											R.	H.	E.
Hartford	0	0	0	2	0	0	0	3	0	—	6	10	1
Worcester	0	0	0	0	0	0	1	0	2	—	3	8	2

Radioff, Ekniff, McGinley, Tyler.

At Portland											R.	H.	E.
Portland	1	1	1	0	0	1	0	0	*	—	4	9	1
Lowell	1	0	0	0	0	0	0	0	0	—	1	5	2

Martin, Gaston, Lehman, Kilhullen.

Other games postponed account of rain

STANDING OF THE CLUBS.

	W.	L.	P.C		W.	L.	P.C
N. Lond'n	22	8	.733	Lynn	17	16	.515
Portland	18	10	.643	Lowell	15	16	.484
Spr'gfield	19	11	.633	Hartford	10	18	.357
Lawrence	16	15	.516	N. Haven	10	20	.333
Worcest'r	16	15	.516	Bridgep't	11	25	.306

—Still-useful furniture may be sold for what it is worth to somebody else—if you give the selling-task to a classified ad.

—That funny fellow Scoop is on the classified page.

ARRANGE SERIES FOR GIRLS' ALLEY TITLE

Plainfield and Dunellen Combins Will Get Into Action Tomorrow Night.

Feminine bowling enthusiasts who have been practicing on the Columbus Club alleys during the past week have arranged a three-games series with the Dunellen Presbyterian church quintet, the first match of which will be rolled tomorrow night. The localites have styled themselves the Columbians and expect to give the veteran female five of Dunellen a lively fight for the title.

Mrs. H. B. Arnold, who several years ago was the female star in bowling competition at Dunellen and who during the past winter has been setting up creditable marks on the Columbus Club's lanes, will captain the Plainfield aggregation and she will have as her lieutenants the following: Miss Anna M. Doyle, Miss Alice McAfee, Miss May McAfee, Miss Mary Donnelley and Miss Catherine McCauley, the latter two being the contestants for the fifth berth.

Dunellen will send the following misses to the front: Miss Ruth Voorhees, captain; Mrs. Emma Dice, Mrs. Fred Vail, Mrs. George Apgar and Miss Josephine Dealaman.

RAIN HALTS TOURNEY.

Philadelphia, June 8.—The rain was steady and persistent here yesterday and so drenched the courts of the Philadelphia Cricket Club that play in the women's national lawn tennis championship tournament, in which Miss Edna Wildey, of Plainfield, is playing, now in progress there, was out of the question. Play will be resumed today, if conditions permit, with third-round matches in the singles and second-round matches in the women's doubles and mixed doubles.

CARTER SHOWS THE WAY.

Philip Van Gelder Carter, of Bridgeport, Shinnecock and Nassau, metropolitan junior champion, North and South amateur champion, bearing his titles and his honors lightly throught the heavy going, splashed his way to a victory in the qualifying round of the metropolitan amateur golf championship over the links of the Nassau Country Club yesterday, leading a field of 104 starters with a thirty-six hole score of 81, 78—159.

SAINTS OF ILLS AND TRADES.

Holy Friendships Consoled Pious People in the Middle Ages.

The trustful and childlike piety of the middle ages believed that the citizens of heaven were interested in every phase of men's lives, and there was not a single trade, profession or occupation that did not boast a special patron, while certain diseases were thought to be cured and certain visitations warded off through the intercession and agency of particular saints.

Thus St. Andrew was the patron of fishermen, St. Isidore of husbandmen, St. Christopher of porters, St. Mark of lawyers, SS. Cosmas and Damian of doctors, St. Joseph of carpenters, St. Crispin of shoemakers, St. Vitus of actors, St. Gregory of singers, St. Dismas (supposed name of the good thief) of criminals condemned to death, St. Apollonia was believed to cure toothache, St. Blaise sore throat, SS. Clare and Lucy sore eyes, while St. Benedict preserved his clients from poison and St. Hubert from the bite of mad dogs.

"Men," says Montalembert, "lived in a tender and intimate familiarity with those forefathers whom God had evidently called to himself and whose sanctity the church has proclaimed. From the king and the pontiff to the poorest workman each had a special protector in heaven, and in the battles, dangers and sorrows of life those holy friendships exercised a most consoling and strengthening influence."—Irish World.

That Old, Old Table.

It is impossible to know who was the author of the multiplication table, but it is known to have been in existence in the days of the builders of the ruined cities of Mesopotamia, whose records are now being patiently deciphered by archaeologists. Tablets are found which tell us of their system of education, banking, accounting, business correspondence, etc., and among others are multiplication tables. So the multiplication table is probably not less than 6,000 years old.—Christian Herald.

Reform.

A small tailor shop on the Bowery burned out, and the tailor moved to the next block. The morning after the fire the following sign appeared in the window of the wrecked store:

"Will be open for business at 2 —— street next week and will be your honest friend when alterations are completed."—New York Post.

—A good many of the readers of this newspaper are "probable buyers" of your property. Do they know that it's for sale?

We succeeded in another 1,000 best standard tires. Will sell at 40 per cent. off standard lists. We guarantee all tires and make good. Special price on 34x4, $9; 37x4½, $16.75. Open Sundays.

HUDSON DOUBLE TIRE CO.
269 Halsey Street Newark, N. J.
Tu.-Th.-Fri.

Queries--Comment--Answers

Query—I am being constantly annoyed by the practice a neighbor's dog makes of chasing my chickens. Is there any law under which I can put a stop to it? If so, please tell me how to proceed.—F. R.

Answer—If your neighbor's dog bothers your chickens, take the matter up with the city judge and he will no doubt instruct your neighbor to keep the canine tied up. That is, of course, if your chickens are not just as much to blame as the bow-wow.

Query—How long has standard time been in use in the United States?—V. D.

Answer—The United States adopted standard time in 1883, on the initiative of the American Railway Association, and at noon November 18, 1883, the telegraphic time signals sent out daily from the naval observatory at Washington, D. C., were changed to the new system.

A. A.—Take your question to a lawyer. We cannot settle legal issues in this column.—Ed.

Query—Where is the greatest altitude to be found in the State of New Jersey and where is it?—K. T.

Answer—The highest altitude is at High Point (Sussex county) and it is 1,809 feet high.

Query—Why don't the police enforce the auto speed law on West Seventh street?—H. O.

Answer—We don't know, you'd better ask them. Us folks who don't have occasion to travel on West Seventh street shouldn't make it a point to squabble with the police.

Query—Will you please tell me if the contractors erecting the building at North avenue and Park avenue have a right to stop up the gutter with brick so that the water is kept from flowing through and forms a small-sized lake.—R. P.

The contractor has a permit to stack brick in the gutter and has built a walk around the pile for pedestrians. However, there doesn't seem to be any good reason why he should be allowed to stop the gutter water from flowing. He should provide some means for the water to flow under or through the pile.

Query—When is Father's Day?—E. P. L.

Answer—Father's Day is celebrated only in the State of Delaware, where a charter was granted for its celebration in 1913. It is set down for the first Sunday in June.

S. B. N.—Better establish your residence on a desert isle and live as a hermit.—Ed.

Seen and Heard on the Street

Woman censor invited to Proctor's Theatre yesterday afternoon with a male committee to view the Theda Bara picture awaking suddenly from a nap in the theatre and inquiring of companions when the film would be shown. She had been slumbering while the picture was being shown and waked up as the operator turned the lights on.

Traffic sign reading "School: Go Slow," hidden from the view of east bound drivers at West Fourth street and Madison avenue by a tree and telephone pole.

Former Councilman John H. Schneidler, of Dunellen, advising friends complaining of ills that the best way to keep in good health is to drink a glass of hot water before breakfast and do plenty of hard work in the garden.

Greek bootblack on North avenue plodding through spelling lesson between shines.

Male passenger on Fourth street trolley car using small pocket mirror in adjusting necktie and fixing hair.

Absent-minded pedestrian carrying raised umbrella after rain had stopped this afternoon.

Central Bottling Works

Telephone 229. Corner Somerset and Chatham Sts.
HENRY HAURAND, Prop.

Headquarters for High Grade

Beers, Wines, Liquors and Carbonated Beverages

We carry only reliable goods. Goods with a reputation. Goods that we guarantee and recommend.

Try our Leaders—Plainfield Club, (blend); C. B. W. Monogram, (blend); Elkwood Pure Whiskey, (straight); none better made.

We regret to state that we can not deliver goods in Plainfield, but if you consider quality and prices you will find it will pay you to send for them. We call for empty bottles.

LOTS OF AUTO TROUBLES

are the result of neglect of small repairs. It may only be a minor damage but if neglected will surely grow into serious trouble. When your car doesn't go as it should send it to us. Little repairs when needed save larger and costlier ones later on.

AUTOMOBILES REPAINTED.

MARTIN AUTOMOBILE CO.

BASEBALL FANS

GET A CELLULOID PRESS SCORING TABLET
They Are Ready for 1916

This Coupon with three others and Five Cents when presented at the Press office will entitle you to one.

LIMITED SUPPLY GET YOURS NOW

FISK QUALITY

FISK BICYCLE TIRES
The Best That Can Be Had.
For Sale by

George L. Simon
179 NORTH AVE. OPP. DEPOT.

"Stirring news" today—war news, local news, store news.

Don't you think, judging by the interesting store advertisements printed today, that a visit to some of the stores just now might be interesting as well as profitable to you?

AN ORDINANCE

For the Assessment of Taxes for the Year 1916.

The Inhabitants of the City of Plainfield, by their Common Council, do enact as follows:

Section 1. That pursuant to the statutes and ordinances and resolutions in such cases made and provided and certifications thereunder, there shall be assessed and raised by tax for the year nineteen hundred and sixteen, for the general purposes of the City, exclusive of school, library, poor, fire, street, lighting, State and county taxes and contingent fund, the sum of ($96,000) Ninety-six Thousand Dollars.

This sum includes the following, to be raised by general tax for the several purposes specified, viz.:

For street improvement	$ 55,000
For Police Department	38,000
For maintenance of sewers	11,000
For salaries	19,000
For Board of Health	10,000
For City's share of benefits for permanent street improvements	3,000
For supporting indigent patients in Muhlenberg Hospital pursuant to Chapter 256, P. L. 1911	4,000
For printing and advertising	4,000
For maintenance of District Court	3,000
For rent of city offices	2,200
For miscellaneous expenses	500
For Police Pension Fund	1,225
For Public Recreation Fund	500
For care of City dumps	400
For free Dental Clinic, pursuant to Chapter 79, P. L. 1911	500
For changing City Assessment Maps	125
For expenses of Commissioners in street widening	450
For catching and disposing of dogs	50
For extra help in Collector's office	400
For care of City Park	200
For fire insurance premiums	$50
For Memorial Day	100
For Madison avenue and Central avenue widening	7,000
For assessments and taxes, extra help, postage, etc.	1,000
Total for General Purposes	$162,000
Less receipts from fees, licenses, franchise and bank taxes, poll taxes, etc., etc., estimated at	$ 66,000
BALANCE to be raised for general purposes under this ordinance	96,000

Also there shall be so assessed and raised the following sums for the several purposes specified:

For interest to fall due during the year 1916 on Permanent Brick Pavement Bonds dated Sept. 1, 1907, One Thousand and Eighty Dollars	1,080
For interest to fall due during said year 1916 on Street Improvement Macadam Bonds, One Thousand, Eight Hundred and Seventy-five Dollars	1,875
For interest to fall due during said year 1916, on Police Station House Bonds dated July 1, 1908, Eight Hundred and Fifty-five Dollars	855
For payment of principal of said Station House Bonds maturing during said year 1916, One Thousand Dollars	1,000
For payment of principal of Brick Pavement Bonds falling due in 1916, Two Thousand Dollars	2,000
For payment of principal of sewer bonds (except obligations payable out of assessments, and temporary obligations) maturing in 1916, Six Thousand Dollars	6,000
For interest falling due in 1916 on outstanding Sewer Bonds and obligations, Twenty-five Thousand Eight Hundred and Forty-five Dollar	25,845
For interest falling due in 1916 on Fifteen Thousand Dollar Fire House Bonds, Six Hundred and Seventy-five Dollars	675
For Sinking Fund to retire the principal of said Fire House Bonds at Maturity, One Thousand, Three Hundred Dollars	1,300
For the support of the City poor, Eleven Thousand Dollars	11,000
For the maintenance of the Public Library and reading room, Eleven Thousand, Five Hundred Dollars	11,500
For the maintenance of the City Fire Department, Fifty-five Thousand Dollars	55,000
For the amount required for the year 1916 by the Shade Tree Commissioners of the City, as certified by them, Two Thousand Dollars	2,000
For the care, custody, policing and maintenance of the Playgrounds and recreation places, and for the expenses of the Board of Playground Commissioners, Two Thousand Dollars	2,000
For the expenses of the year 1916 for lighting the public streets and places in the City of Plainfield, as ascertained and determined by resolution of the Common Council and certified to the assessors of said City, Nineteen Thousand, Five Hundred Dollars	19,500
For interest falling due in 1916 on School Bonds authorized under City ordinances or resolutions of the Common Council, Twenty-Eight Thousand Dollars	28,000
For payment of principal of such school bonds maturing in 1916, Six Thousand Dollars	6,000
For Sinking Fund for retirement at maturity of School Bonds aggregating One Hundred and Fifty Thousand Dollars, authorized by resolution of the Common Council, adopted June 1, 1908, and November 1, 1909, One Thousand, Nine Hundred and Twenty-five Dollars	1,925
For interest on City Hall notes estimated	3,000
Total	$276,555

Adopted by the Common Council, June 5, 1916.

Approved by the Mayor, June 7, 1916.

LEIGHTON CALKINS, Mayor.

Attest:
J. T. MacMURRAY,
City Clerk. 6 8 2th.

THE NEEDLEWORK GUILD OF AMERICA.

In view of the stand being taken on the subject of "Preparedness" throughout the United States, and in order to prevent the members of the Needlework Guild from enrolling with new societies organized for this purpose, we beg to state that the Plainfield Branch is already prepared for immediate action in collecting new garments and surgical supplies in case of any emergency or calamity in this country, and that it will gladly welcome new members for this cause.

Information may be had by addressing the President, Mrs. Frank O. Herring, 811 Third place, or Miss Lucy W. Talmadge, Secretary, 714 Belvidere avenue.

GEORGE WITTMAN WEDS MISS IDA MAY COOPER

Announcement is made of the marriage of Miss Ida May Cooper, daughter of former Sheriff and Mrs. Edward E. Cooper, of Mt. Bethel, and George Wittman, formerly of Mt. Bethel, but now of Plainfield. The ceremony was performed at the home of the bride's parents Sunday, June 4, Rev. William Mount, pastor of the Millington Baptist church, officiating. The couple will reside in Plainfield, where Mr. Wittman is connected with the Farmers' Consumer Company.

MORE KENTUCKY STRIKERS.

Lexington, Ky., June 8.—About 700 men in the Straight Creek coal field voted to strike today for an increase in wages and the right to join the union. About 10,000 coal miners in Kentucky are now out.

—Going to build? See Saturday's Press.

SOME SIDELIGHTS ON CONVENTIONS; ALL NOTABLE POLITICIANS THERE

This Year Sees Passing of Power Formerly Held by Negro Delegates In Republican Gathering.

How Justice Hughes Remained Silent Week Before Opening Day and What He Told Reporter.

THE national conventions, aside from the duty of nominating presidential candidates, bring together leading politicians from all parts of the country. There is always much joking among the various delegates, and when the conventions are not in session the hotel lobbies are the busiest places in the cities where the gatherings are held.

Few of the delegates or spectators see the real work of nominating the candidates when there is any doubt. Most of this is done at night, high up in some hotel room, where the leaders get together and after deliberating over the day's balloting attempt to arrive at some plan whereby the nomination can be hastened.

The day of the colored delegate at Republican conventions has passed. A few turned up at Chicago. They dropped into the headquarters of some of the candidates, received a few bland smiles and some literature, were told to drop in as often as they felt like it and were then permitted to wander out into a cold world without so much as being asked where they were staying.

It was not like this four years ago or even eight years ago. In 1908, when the "allies" made their futile fight

Photo by American Press Association.

CHARLES D. HILLES, NATIONAL CHAIRMAN, A BUSY MAN.

against Taft, these colored delegates and their friends were fairly dragged into the various headquarters.

The appearance then of a southern colored delegate generally was the cause of a whispered conference, and then he would depart, looking very wise and very important. There were not only the delegates themselves, but the contestants, who that year were crushed under the Hitchcock steam roller. They made a formidable number.

But what happened in 1908 was as nothing to what happened in 1912. Chicago four years ago fairly flowed with milk and honey for these colored delegates. The Taft men and the Roosevelt men furnished them with sumptuous quarters. They were feted, courted and fought over. Nothing like it was ever seen before.

But to this convention there are to be not over twenty-five colored delegates, whereas four years ago there were three times that many. This is because of the new representation rule adopted by the national committee, which has affected chiefly the delegations from the southern states.

Colored Delegates From North.

To mollify the feelings of the colored brethren an effort has been made this year to squeeze in here and there a colored voter in the delegations from the northern states. Many state delegations which for years have not contained any colored men will have at least one this time. But these delegates are of a class distinctly different from the colored representatives of Republicanism who have hitherto appeared from below Mason and Dixon's line.

James H. Hayes of Virginia, who four years ago was in charge of the entertainment of the colored men who espoused the colonel's cause and was in charge of the headquarters fitted up for them on Thirty-sixth street, complained bitterly that nobody had had the forethought to provide any meeting place for them.

The fact is that nobody cares apparently as much as a red apple for the colored delegates this year. There are so few as to make them almost a negligible factor. Of course a situation is conceivable where these few delegates might turn the scale.

Hughes' Silence.

Justice Charles E. Hughes had nothing to say regarding the Republican convention a week before it met. The nothing being expressed by the baffling supreme court presidential possibility is not just an ordinary nothing; it is a nothing worked out with all the exactness of the bench on which Justice Hughes sits.

Here's an example:

Reporter (on phone)—Justice Hughes' secretary? Did you note the statement in the morning New York papers that Justice Hughes is preparing an announcement?

Secretary—There is nothing to say.

Reporter—Yes. But does that mean nothing will be said?

Secretary—I can only tell you there is nothing to say.

Reporter—You mean there will not be any announcement?

Secretary—There is nothing to say.

Reporter—Am I to understand that that is a denial or an admission of the truth of the story?

Secretary—There is nothing to say.

They exchange goodbys, and the reporter sits down beside the telephone. Presently it rings, and this is heard:

Photo by American Press Association.

WILLIAM BARNES OF NEW YORK, WHO DOESN'T LIKE THE COLONEL.

"This is Justice Hughes' secretary. You can say positively the justice is not preparing a statement."

The reporter then writes his story. Experience had taught him that if an uncertainty remained as to the nothingness of what the justice had to say that uncertainty would be removed fairly soon. He had gone over the same route with the justice's secretary before.

In common with other Washington newspaper men he had reached the conclusion that Justice Hughes in the library of his home, which constitutes his office, is keeping close tab on all queries and is dictating the exact form of reply that shall be given to each.

Mrs. Roosevelt In Chicago.

Mrs. Theodore Roosevelt is one of the guests at the Progressive national convention. A box was reserved for her, and she was accompanied by a number of friends. Governor Hiram Johnson of California, who was the Progressive candidate for vice president in 1912, has also taken a box at the convention.

Mrs. Roosevelt is accompanied by Colonel Roosevelt's sister, Mrs. Douglas Robinson and Mr. Robinson, Mr. and Mrs. Douglas Robinson, Jr.; Mr. and Mrs. Theodore Roosevelt, Jr.; Monroe Robinson, a nephew of the colonel, and Mrs. Robinson; Mrs. Joseph Alsop, a niece, and Mr. Alsop. Monroe Robinson lived in Chicago for a number of years. He married Miss Dorothy Jordan of Boston a few months ago. They will be the guests of George F. Porter, chairman of the convention committee.

Nicholas Longworth, son-in-law of Colonel Roosevelt, is at the Republican convention. It is said that Mrs. Longworth will divide her time between the two political gatherings. The Longworths will be the guests of Mr. and Mrs. Medill McCormick.

The names of other moose box holders include Irwin R. Kirkwood of Kansas City, Frank P. Corrick, national committeeman from Nebraska; George C. Priestley of Oklahoma, Mrs. Charles Wood of Washington, Frank H. Funk of Bloomington, Ill.; G. D. Pope of Detroit, E. H. Hooker, George W. Perkins, J. Horace Wilkinson and William Hamlin Childs, all of New York.

Stevenson For Roosevelt.

One of the most interesting figures at the Chicago convention is A. O. Stevenson of Denver. Stevenson, who weighs about 300 pounds, was one of the strongest supporters of Mr. Taft at the 1912 gathering and did everything in his power to re-elect the regular Republican candidate. However, in the past four years he has completely changed, and when the first delegates reached Chicago this year he was on the scene boosting T. R. stock.

Absolutely nothing alcoholic is sold in or about the Coliseum while the Re-

Your Next Tenant Is an "Ad-Reader"

The tenant to whom your property would be most valuable is a reader of the "To Let" advertisements.

If your advertisement is factful, definite and fully informing he will recognize it as meaning OPPORTUNITY to him, and he will lose no time in getting in touch with you.

But if your advertisement should be vague, uninforming and written with a view to "saving space," it might not appeal of any personal interest at all.

E. & W. SCHLOSS

We Give S. & H. Trading Stamps — Telephone 1000

We Give S. & H. Trading Stamps — Telephone 1000

Finest XXXX Patent Flour 24½-lb bag **85c**	Beech Nut Brand Erie Sliced Bacon large jar **22c**	Franco-American Ready-Maid Soups assorted kinds can **8c** Dozen 95c	Gold Medal or Hershey's Cocoa ½-lb box **15c**		

Pure Peanut Butter, a lb.....15c | Large Sour or Dill Pickles, a dozen.....18c

Kellogg's Pure Grape Juice—Made from the finest Concord Grapes. Unadulterated. Unfermented. No preservative, water or adulterants of any kind are used in its manufacture. It will keep sweet for a reasonable time after being opened. It may be taken clear or diluted as agreeable.

4-oz. bottle, 3 for 25c; dozen.....90c | Pint bottle, 20c; per dozen.....$2.25
½-pint bottle, 2 for 25c; dozen.....$1.40 | Quart bottle, 35c; per dozen.....$4.00

Huyler's Chocolate Almond Bars, 3 5c cakes.....10c | Just received—A new lot of Pure Cocoa in bulk, lb....22c

Schumacher's XXXX Graham Flour large pkg. **21c**	Eddy's Sauce or Pride of Farm Catsup a bottle **10c**	English Walnuts very special a lb **19c**	Imported Lentils a lb **18c**	Rex Brand Baked Beans 3 cans **25c**	Smoked Sardines in Olive Oil 3 cans **25c**

Rajah Brand Ceylon Tea, 1-lb pkg.....39c | Fancy Golden Santos Coffee, lb, 19c; 5 lbs.....90c

Premier Stuffed Olives 10c kind **8c**	Mother Cook's Tomato Soup a can **5c**	Leggettt's Premier Preserves large bottle **18c**	Huntley & Palmer's Breakfast Biscuits 2 cans **25c**	Spring Catch Shad in cans **12c**	Swift's Snap Soap 12 cakes **25c**

Premuim Java Coffee, 27c lb; 5 lbs.....$1.15 | E. & W. Coffee, 1-lb can, 33c; 3 lbs.....95c

Swift's Toilet Soap 3 5c cakes **7c**	Japo Cleanser Chases Dirt 3 5c cans **10c**	Toilet Paper 7 rolls for **25c**	Bromangalon Jelly Powder 3 packages **25c**	Swift's Borax Soap 10 cakes **39c**	Fresh Egg Crackers a lb **15c**

Choice Mixed Teas, a lb.....29c | Strictly Fresh Country Eggs, a dozen.....31c

Waw-Waw Brand Sweet Relish, Chow-Chow, Pickled Onions, a bottle **10c**	Mother's Oats large pkg. with aluminum ware, pkg. **23c**	Mother's Oats small packages 3 for **25c**	Evaporated Milk tall cans 3 for **25c**	Robin Hood Asparagus Tips a can **17c**	California Ripe Olives large can **10c**

Ivins' Empty Cracker Tins, suitable for bread or cake boxes, 5c each; 6 for.....25c

Royal Baking Powder	Saw-tay	Columbia River Salmon	G. Washington Coffee	Clearing Sale Silver Prunes or Bartlett Pears, lb	Evaporated Peaches 3 lbs
¼-lb can 12c	Small jar 10c	½-lb flat can....12c	Small tin 27c	**15c**	**25c**
½-lb can 22c	Medium jar 25c	1-lb flat can 20c	Medium tin 47c		
1-lb can 42c	5-lb crock $1.00		Large tin 83c		

Just received—a new lot Olive Butter, small jar, 10c; large jar, 25c size.....23c

CORPORATION NOTICE

Proposals for Four-Cylinder Triple Combination Motor Pumping Fire Engine and Hose Carrier.

Pursuant to a resolution adopted by the Common Council of the City of Plainfield at a regular meeting thereof held June 5, 1916, NOTICE is hereby given that the Common Council will meet on Monday, the 19th day of June, 1916, at 8 o'clock p. m., at the Council Chamber, No. 149-151 North avenue, at which time and place said Common Council will receive sealed proposals for furnishing the following, that is to say:

ONE, not less than Four-Cylinder Triple Combination Motor Pumping Fire Engine and Hose Carrier, with a pumping capacity of not less than 750 gallons per minute against 120 pounds net water pressure and at least fifty per cent. of the rated capacity at 200 pounds net water pressure; engine not less than 100 horse-power brake test; to have a longitudinally divided hose body with a capacity of at least one thousand feet of hose when carrying equal amounts of 2½ inch and 3 inch hose; also to be equipped with one 40 gallon chemical tank and at least 200 feet of ¾ inch chemical hose with a ⅝ inch brass nozzle; to be capable of obtaining a speed of at least thirty miles an hour and of covering twenty miles an hour over paved or macadam streets having such grades as the apparatus is likely to encounter in service, and to be equipped with one extension ladder, to extend 24 feet complete, with automatic locks and rope hoist; one 16 foot roof ladder with folding roof hooks; one hand-operated 7 inch rotary siren horn, complete with plate; one N. P. Little Giant door opener; two 10 foot pike poles and hooks; two 10 foot lengths 2½ inch soft suction hose with female couplings on each end; two Larkin shutoff nozzles; one Eastman 3-way deluge set, complete with nozzles, reducers and holders; two 2½ inch by 20 inch rubber play-pipes with handles, and one hose clamp.

No bids will be accepted except upon condition that the apparatus will be placed free of charge in such control of the City of Plainfield, as will permit such demonstration and reasonable tests thereof to be made during a period of thirty days as the Common Council shall deem necessary to determine whether or not the apparatus is satisfactory, and if the same is thereafter rejected, that it will be removed from the city by the bidder without expense to the city, nor unless guarantees against defects, etc., are satisfactory.

All tests to be made under the supervision of the National Board of Fire Underwriters, and to the satisfaction of the Committee on Fire and Buildings.

In determining upon the acceptance or rejection of bids the general reputation, financial standing, experience in the business of manufacturing fire apparatus, facilities for duplication of parts, types and stability of pumps, motors, and other features of the apparatus and adaptability for use under conditions existing in Plainfield and vicinity will be given consideration.

The right to reject any and all bids is reserved by the Common Council.

Proposals should be endorsed "Proposals for Triple Combination Motor Pumping Fire Engine and Hose Carrier."

By order of the Common Council.

J. T. MacMURRAY, City Clerk.

Dated, Plainfield, N. J., June 5, 1916. 6 8 2th.

CORPORATION NOTICE

WHEREAS, It is now desirable that the City let a contract for lighting its public streets by electricity:

RESOLVED, That this Council will on the 19th day of June, 1916, at 8 o'clock p. m., at the Council Chamber in the City of Plainfield, receive bids for lighting the streets and public highways of the City with electric lamps located at such places as such lamps are now located and at such further and other places as the Common Council may, from time to time during the period for which any contract may be made, determine.

RESOLVED, FURTHER, That the City Clerk cause copies of this resolution to be published twice with an interval of at least one week in each of the official newspapers of the City, between this date and the date hereinbefore named.

J. T. MacMURRAY, City Clerk.

Dated, June 5, 1916. 6 8 2th.

The Most Beautiful Flag In the World--YOUR FLAG

TheStarSpangledBanner

Complete with POLE HALYARD AND BRACKET

The STAR SPANGLED BANNER never shown to better advantage than in the COMBINATION FLAG OUTFIT we now offer for 79c and one coupon printed in the PLAINFIELD DAILY PRESS.

Outfit consists of beautiful AMERICAN FLAG, a jointed pole, together with rope and holder, all ready to put up, and comes packed in a strong box and may be easily carried.

Complete with POLE HALYARD AND BRACKET

The FLAG has full forty-eight stars, sewed stripes, colors are rich, warm and full and guaranteed fast. Flag has canvas heading and metal grommets.

The pole is highly varnished hardwood with ball and truck and has brass screw joint so that sections cannot slip out. Holder is strong and substantial and with rope makes an outfit anyone would be proud to own.

These are the days when every one should display their flag and the combination outfit we offer is just the size for the home, summer camp or cottage and the best value to be obtained for the money.

79c Combination Flag Outfit Coupon 79c

Distributed By the PLAINFIELD DAILY PRESS

Clip this coupon and present together with our advertised price of 79c at our office, 193 North Avenue, and receive your COMBINATION FLAG OUTFIT, consisting of FLAG, BRASS JOINTED POLE, HOLDER and ROPE, all ready to put up.

If to be sent by mail add 15 cents for postage.

LARRY EVANS.

THEN I'LL COME BACK TO YOU

By LARRY EVANS

AUTHOR OF "ONCE TO EVERY MAN"

Copyright, 1915, by THE H. K. FLY COMPANY

SYNOPSIS. — Stephen O'Mara, a homeless and friendless boy, starting from the wilderness to see the city, is welcomed to the home of Caleb Hunter and his sister Sarah. Stephen meets Barbara Allison, young and rich, and Caleb gives him a home. Barbara ridicules Stephen, who runs away, declaring that he'll come back when worthy of her. Caleb learns that Stephen was well born. Ten years later Stephen returns, still loving Barbara, and learns she is to wed Archibald Wickersham. She tells Stephen his love is hopeless.

CHAPTER X.

I Never Did Like to Be Beaten.

STEPHEN O'MARA found Hardwick Elliott lunching alone in the East Coast company's main Morrison office, a big unpainted shack that stood half lost in a maze of high piled ties, midway between the sawmills at the river edge and the first snarled network of switches converging on one reddish streak of steel that lanced into the north. He rose and held out a finely tapered hand.

"Now, this is fine!" he exclaimed. "This is really fine, Mr. O'Mara. Rather odd, too—coincidence and that sort of thing, I mean. Because I was just this instant wondering whether I had better send for you or wait until you just happened down river again."

"Something else gone wrong?" Steve asked. "Or are you going to tell me that McLean is still having trouble with that curve of his?"

"No," he replied. "No, we've got that laid, or at least practically so. No, it's not the work itself. You know the first few miles at this end afford pretty plain sailing. We figured on that or we wouldn't stand any chance of finishing the job. And we are quite nicely ahead of our schedule so far. But have you—I was wondering if you, by any chance, have noticed any signs of discontent in your own squad at Thirty Mile?"

Elliott eased himself back into his chair at the finish of the question. Repugnantly he jerked a thumb in silent invitation toward a plate of sandwiches. It indicated most clearly the state of his appetite—that gesture—and Steve could not help but smile a little as he refused.

"No more than the usual disturbances," Steve answered. "I have more or less trouble holding them—some of them over the week ends, of course. But then that's always to be expected. They aren't the sort of men that go to make up the general run of construction squads. One of my main reasons for wanting them was the fact that they were rivermen, hardened to swamping and white water work and that kind of thing. In a pinch they're good for twenty-four hours a day over stretches that would take the heart out of most gangs. I don't know of anything that can beat a lumberjack on a squeeze job once you get him to realize that he's up against long odds. It's this ten hour a day thing and too much ready money every pay day; it's a town too temptingly close that makes them a—a trifle temperamental, Mr. Elliott. Is that what you mean?"

Elliott pondered for a moment.

"That entirely duplicates what McLean said just a day or so ago." On any other lips Elliott's deliberate neatness of phrase might have sounded solemnly funny. "Thoroughly logical, of course—thoroughly possible. And yet somehow it doesn't fit the case. We've had the usual Monday morning vacancies right along, as you know, but the delinquents always turned up before the 5 o'clock whistle blew or at least reported Tuesday morning. But this is the end of the week, and we're short right this minute very close to thirty men. They aren't coming back, Mr. O'Hara. On the contrary, they continue to dribble away, a few every day. And, though they appear to do nothing but talk their time away in the saloons in the lower end of the town, they seem to have just as much money to spend as they did when they were getting their time checks from us."

"What sort of talking?" Steve wanted to know.

"That's just it," Elliott exclaimed. "Their talk leads nowhere. I went down and attempted to find out what their grievance might be, but they close up like clams whenever I come within earshot. They stare at the ceiling, rub their chins and laugh when there's nothing to laugh at. This morning, however, I finally convinced McLean that something was radically wrong. So he took one of them who had just decided to quit and pinned him up against the embankment—but you know McLean and his methods—he shoved his jaw up within an inch of the other's nose and invited him to talk, and—well, he found out enough to make him begin to worry too. Somebody's been talking to them, Mr. O'Mara. Somebody has put the fool notion into their heads that this strip of railroad will mean the end of all lumber operations in this country—the old time river drives, of course. And some of them are beginning to believe, whoever was responsible for that statement.

"You know and I know how absurd it is. We know that this road will mean work for every riverman in this section, as often as he wants to work. But it isn't going to help us any if they can't see it that way. It isn't going to replace the men who quit. I've been deliberating one point. Don't you suppose we might import a regular squad of construction men now, before it's too late?"

"It's too late now," Steve told him, his words none the less final for all that they were absently quiet. "It was too late the day we began operations. And yesterday at this time I wouldn't have given much worry to this particular brand of trouble. They're an odd lot. They're the hardest working, hardest living crowd of big men that ever failed entirely to grow up. But since yesterday—since yesterday—who, did you say, was responsible for that statement, as you call it?"

"I didn't say. And if I—if I had to guess"— The hand passed across his eyes now. "O'Mara, do you know how deeply Mr. Ainnesley and myself are involved in this prospect?"

"I don't believe I have ever given it much actual thought," Steve replied. "I never viewed it as any of my affair. But I haven't forgotten the last time we talked the plans over, that you couldn't go into it to lose."

"Of course," Elliott answered quickly. "Of course—of course!" He seemed groping for a fresh beginning, then gave up suddenly all attempt at circuity and blurted it out much as though he had lived with the thought too long to endure it longer alone.

"I'm in up to my last dollar," he stated. "And Ainnesley—why, Ainnesley wouldn't have a roof over his head if we failed in our obligations! You must know as well as I do why the banking interests took our paper to those amounts which made it possible for us to drive the first spike."

When he failed to go on Steve understood that the last sentence had been a question.

"Mr Allison, I suppose." His voice became utterly impersonal. "Without doubt you mean Mr. Allison."

"They would have laughed at us," the older man came back instantly. "And, what is more, they did! They wouldn't touch the proposition until Allison came in with us. And then—but you know what Dexter Allison has done already in this country. I don't know what he started with. I do know that all that Ainnesley and I had scraped up between us looked like a shoestring to him.

"We couldn't move until he, of his own accord, expressed his enthusiasm for the plan and asked for a share in the holdings. You know perhaps how he can laugh too. Well, he laughed that way and confessed that we had just beaten him to it. He said it would tap a gold mine—this 'strip of steel,' as he called it. He even told us that he'd parallel our road with a competitor, jokingly to be sure, if we hadn't tied up the only available and practicable right of way.

"He came in. He opened up, merely through his own name and all there is behind it, loan possibilities for which we might have struggled uselessly the rest of our lives without his help. Between us Mr. Ainnesley and I just managed to hold the balance of stock control and—and that's how deep we are in, Mr. O'Mara."

Both men sat and smoked, each avoiding elaborately the other's eyes. After a long pause Elliott cleared his throat laboriously.

"This morning," he continued slowly—"this morning I am in receipt of a communication from Mr. Ainnesley himself advising me that another right of way has been applied for for a single track road here in the north. The gossip which chanced to come his way was rather obscure. Little could be learned about the whole affair save that it was being put forward with a view to tapping the ore and timber lands all the way to and beyond the border. But as nearly as he could ascertain the southern terminus of such a road would seem to be about—about at the mouth of that valley southernmost in the Reserve company's timber holdings. Rather a remarkable choice for a railroad terminus, Mr O'Mara, wouldn't you say so?"

"Do you mean that they've thrown out your earlier application for just such a grant?"

"That would be a rather harshly definite way of putting it," Elliott smiled wryly. "Ours is apparently just tabled—oh, tabled pending certain immaterial changes in the form! You asked me a moment ago—or did I offer to guess?—who might be responsible for the report which is costing us our men. I wonder if I need to tell you who controls this new northern route?"

"Maybe you've been telling me," Steve came back coolly. "You have already mentioned"—

"Wickersham!" Hardwick Elliott corrected. "Wickersham—that is, through allied interests which he represents or controls. O'Mara, I doubt if I would even insinuate this to any one else; I haven't even intimated it to Ainnesley as yet. Wickersham is reputed to represent huge moneyed foreign interests. But have you ever stopped to wonder whether he might not represent big local interests as well? I'd like to ask you—what do you think?"

"Yesterday," Steve answered, "yesterday—well, I couldn't guarantee just what I might have thought twenty-four hours back. But doesn't one fact remain unchanged still, no matter what we think? Suppose we admit that some one else does want this stretch of track we're laying. Suppose somebody is figuring on picking it up cheap at a bankruptcy price if we forfeit to the Reserve company. You know yourself that you would never have begun it simply for the profit there will be in moving the Reserve logs and the millions on millions of feet of lumber, both to the east and west, which can't be touched at anything but a prohibitive figure without this road. We were going through to the border too. And if some one else is betting that we don't, if some one else is betting that we can't yank a trainload of logs down to this end of the line before the 1st of May, that doesn't alter our case any, does it? Even though we suspect that some man is playing us to lose, do we have to know exactly who he is?"

Slowly, but very surely, the older man's face began to smooth.

"Once or twice," he stated, "I've thought to anticipate you, perhaps because I have it on you a little, as they say, in the matter of years. I'm not going to attempt it any more, for I thought that this conversation would be at least a surprise to you. You sit there and take it very quietly for a man who has been badly startled."

"Fat Joe has been preaching it for a month." Oddly enough, Stephen O'Mara chose that point at which to laugh softly. "And I, for a month, have been ridiculing him. That's one of Fat Joe's pet diversions, you know. When all other excitement fails Joe invariably falls back upon an imagination too totally vivid to be wasted on technical things. I laughed at him until last night. Do you—but, of course, you know Garry Devereau?" he finished.

"Knew his father," Elliott answered succinctly. "Know him well. Good blood, good brains, big hearts! Why?"

And then for the second time that day Steve related the salient points of that episode which had ended with the first gray streaks of returning day. During the recital the expressions which chased across Elliott's face were as varied as they were full of concern.

"Then I wasn't merely hysterical, was I?" he brooded after Steve had finished. "Who—who did you say you thought might be behind the man who would have had your plans had it not been for Mr. Devereau?"

"I didn't say," replied Steve, and for the first time since his entrance there was mirth in the unison of their laughter.

"It all brings us back to the point from which we started," the younger man went on when they were grave again. "It's a plain enough issue so far as we are concerned. We've got to be at the mouth of that lower valley by May. We're going to be! And as I see it, wasting time and energy in—shall we call it sleuthing, Mr. Elliott?—won't help us much. We thought that lack of time and the general nature of this country were going to be handicap enough. But now your money is in and I—I never did like to be beaten. Can't we let it stand like that, at least until some one else makes a plainer move? We know the cards we hold. If others care to sit in perhaps we'll all come to a showdown next spring at Thirty Mile. It'll be easy enough to explain just how we did it. Alibis based on veiled opposition would not interest the Reserve people much if we left their timber there to rot. * * * And I'm trying not to overlook any bets, Mr. Elliott."

Hastily the iron gray man thrust his hat back from his forehead. He came to his feet and crossed and clapped one hand upon Steve's shoulder.

"Next May!" he barked. "O'Mara, I'm glad you came down this morning. I've been carrying a lot of those ideas around in my head until they had become nightmarish. But I'm through now. You won't hear me croak again. I staked what I had on you months ago. I'd do it again this minute. What's the odds, after all, who it is that's playing us to lose? It's only the fact that somebody may be fighting us that needs to occupy our attention. I'm done worrying. Do you hear? But what about those men who are quitting us? You are sure it would be unwise to import labor? It's cheaper, you know."

M'LEAN PINNED HIM UP AGAINST THE EMBANKMENT.

"We'd have the prettiest kind of a scrap on our hands the first day we tried to use them," he explained. "It would be dead enough before we got through. I guess I'd better run right out and have a talk with McLean. He knows these men even better than I do, and I'm almost one of them, you know. And I'll get a line on some of these delinquents who are crying calamity for the country side. I'd better, because we'll need them. They simply haven't become thoroughly interested yet; that's all. It will take something to jolt them, something to set them on fire. And then—then just watch my plaid shirted boys go! They'll eat up your sledge swingers!"

Something of that promised fire was reflected now in Hardwick Elliott's eyes.

"By Gad," he exclaimed; "by Gad, if it wasn't for Ainnesley, I'd say the thing was worth it, win or lose, just for the game itself! You go ahead and see McLean. I'll be out there later myself. I promised Allison that I'd show the works to some of the young folks up there on the hill. His daughter—but I keep forgetting that you've known her longer than I have. There's quite a party of them. She announced her engagement to Mr. Wickersham last night, I believe. Heard that this morning. Was too busy to go up last night myself. Maybe you'll find time to help me play the host."

Steve turned toward the door. "So I heard," he replied, without facing around. "I'll try to be on hand."

CHAPTER XI.

That Woods Rat.

BETWEEN Dexter Allison's monopoly of his time and the persistence with which Miriam Burrell clung to Stephen O'Mara Barbara Allison had opportunity for little more than a perfunctory word or two of greeting that afternoon during the first hour or two that followed a jolting ride on the flat car which bundled them to the head of operations.

For a time Allison was content to stroll along with the rest—content with his facetious comments on Elliott's explanation of this matter or that. Yet whenever his eyes strayed toward Miriam and that other figure whom a week or two before he had designated as "my man O'Mara" his joviality faltered a little, his manner grew restive. After a time he, too, detached himself and sauntered in the direction of that wholly preoccupied pair.

"Don't flatter yourself that I haven't noted your covetous glances," Miriam flashed at Allison. "I've been talking very fast because I knew this interruption was coming. But we've finished, thank you, so I'll leave you to—to bore him now!"

She turned back toward O'Mara. "And thank you," she murmured not very audibly. "Thank you more than I ever thanked anybody before in my life. You've made me very, very happy."

No one could have missed the depth of real thankfulness in those last words. Even Allison stood astonished at it, mouth open, following her rapid withdrawal toward the group fifty yards away.

"Huh-h-h," he snorted. "Huh-h-h. A mighty strange girl!" And then, as abruptly as he had interrupted their low conversation: "Well, how does it go, chief? How does it look to you as far as you've gone?"

"Not too bad," Steve answered. "Not too bad." He swept the ground before them with a short gesture. "You are not beginning to worry, too, are you?"

"Worry?" Allison's frown was barely perceptible. "Why should I? I never let anything worry me. Who is beginning to fret? You aren't, are you? You don't look—much disturbed."

"Not a particle!" Steve still smiled. "I never do, either, unless there is something worth while to make me. I just thought perhaps you might have contracted it from Mr. Elliott. He's been bothered, you see, by the way some of the men are acting. We're short a lot of men this week."

The big man wheeled and squinted at the droves of men sweating under the unseasonably hot sun. He peered keenly at each clump of laborers, some of them scarcely distinguishable knots of humanity in the distance.

"Not very short," he stated comfortably. "I don't claim to be a wholly competent judge, but it looks to me as though they would be in one another's way if there were any more of them. What's wrong?"

The chief engineer's answer was drawling in its deliberation.

"I wish I knew," he replied. "I wish I could be positive. And there aren't too many of them; they are altogether too few. We're going to need them, and more, too, before we finish, Mr. Allison. Perhaps I'd better figure on—perhaps if they continue to quit on us, by twos and threes, as they have in the last week, I'll have to"—

His pause seemed almost an invitation that the other suggest a remedy, and, whether it was or not, Dexter Allison was quick to seize the opening. His suggested solution was heartily bluff.

"Import some more," he said. "When you've employed these men as long as I have—the type of man who has worked all his life on the river—you'll know as well as I do just how uncertain and unreliable they are. What you need is a gang that doesn't want to think for itself. This crowd has too much imagination for a grind like this."

Steve nodded very thoughtfully.

"If it is all imagination," he wondered. "But they're not merely discontented, you see, Mr. Allison. They—they are misleading themselves. They seem to think, from what I've gathered from McLean and a few with whom I have talked, that they are working themselves out of a job for good when they help to build this strip of railroad. They think so. They have been convinced that such is the truth. Personally, however, I feel sure that between us we can correct that impression."

"We," Allison echoed. "Where do I figure in it?"

The younger man's upward glance was seemingly surprised.

"You? Why, you're a stockholder. It means as much to you as it does to Mr. Ainnesley and Mr. Elliott."

Allison interrupted him.

"O course!" he exclaimed. "Surely! I see! What I mean was how in the world can I make them understand that such a fool idea is all wrong? So far as this constructive work is concerned, I'm not an active member. I—I had that understood with Elliott when I went into this thing!"

"Of course" Steve in turn broke in. "I understand that. But they know you; they know that Morrison would be nothing more than a street of well kept lawns and cow pastures if you hadn't seen its possibilities. And so I've already told some of them, Mr. Allison. I've gone even further and given a lot of them my word that you'll guarantee yourself that this is the biggest thing for the good of this section that has yet happened."

The speaker smiled frankly into the bigger man's eyes.

"And that was all they needed, was it?" Allison queried, at length. "That fixed it, did it?"

"Absolutely!" Steve's cheeriness should have been infectious. "Absolutely, Mr. Allison. A lot of people have come to look on your word as law in this country, you know—a lot of them!"

"Hum-m," replied Allison. "Hum-m."

Both of them were quiet for a time. Steve's next remark brought Allison's head up sharply.

"I meant to bring some of my estimates and plans down with me when I came," he told him. "You spoke of wanting to run over the whole proposition with me, you'll remember, the first day you arrived."

Allison nodded shortly. "I remember."

"I'll bring them next trip," Steve finished. "I came so near to losing them last night that I'm taking no chances until they're in duplicate. We can run over them later?"

Allison wheeled and gazed meditatingly toward the group who were slowly moving their way. His daughter, Barbara, with Wickersham at her side, was in the lead.

"Any time," he agreed. "There's no particular hurry."

And then a moment later, just when she was beginning to wonder whether he was purposely avoiding her, Barbara was surprised at the calm ease with which Steve took her away from her tall escort. She had noticed that Wickersham and Steve had not touched hands when they first met, an hour or two before, nor even hinted at such a salute. But now, as earlier in the day when her dash toward the stables had left him standing rigid in the middle of the lawn, she failed to see the expression that settled upon Wickersham's long face. It was Dexter Allison this time who noticed it, and hours later, when he and Wickersham sat and faced each other in the downstairs room in the house on the hill which served as Allison's office, he remembered and recognized it.

"You wanted to talk with me?" Wickersham inquired as he entered the room that evening.

Somehow Wickersham's unending politeness had always irritated Allison. That night his smoothly infectionless question nettled him.

"Your infernal fool, Harrigan, bungled last night!" he blurted out. "He messed things up beautifully. He not only failed, but he failed to get away without being seen. That's what comes of intrusting a job like that to a drunken sot."

Wickersham seated himself—sat and caressed a cigarette. Coolly he waited and blinked his eyelids.

"My man?" he murmured. "My man?"

"Ours, then," Allison corrected snarply—"ours." Then he seemed to recollect himself and his voice became less abrupt. "Listen. This afternoon I had a talk with O'Mara—that is, I started to have a talk with him, but—but he beat me to it. And in just about three minutes he told me that he'd caught Harrigan on the job—not mentioning any names, I don't mean—but he didn't need to. And he told me more than that. He as good as gave me to understand that he'd know where to place the blame if there was any more interference with his men."

Wickersham crossed a long leg and blew a thin blue streamer of smoke.

"Yes?" he intoned bodilessly.

It brought a blaze to Allison's eyes, that nerveless monosyllable.

"That doesn't interest you, eh?" he snapped. "Doesn't interest you at all! Well, it does me. Three months ago I bought into this affair because I was as sure as any man could be that I'd collect 100 per cent on my money next spring. Elliott and Ainnesley? Pah! Nice gentle old ladies when it comes to a game like this. They're anachronists; they are honest business men twenty years behind the times. You've heard of taking candy from children? Well, that's what it looked like then. But it doesn't look that way any longer. Talk with you? Yes, I did want to talk. I wanted to tell you that if you'd like to switch I'm willing right now. I wanted to tell you that if you'd rather be a good little boy and get into line I'm willing, and more than willing. Because I can promise you, since I talked it over with O'Mara this afternoon, that we haven't any nice, dead sure thing on our hands any longer. What do you say? Do we switch?"

"Switch," Wickersham snarled. And he leaned forward, face bloodless, and beat upon a chair arm. "Switch now!" He laughed shrilly. "Why, I'm going to beat that blanked woods rat in his matinee idol costume so bad between now and next May that he'll be walking the roads for his next job. Switch? I'm going to brand him as the worst incompetent that ever dragged two poor fools down into pauperism. I'll see him broke. I'll wipe that infernal smooth smile from his lips if I have to"—

Wickersham gasped. He came to his feet panting all in an instant with the rage that set his dry lips writhing. But at that point he, too, remembered himself.

"If you—if you are afraid"— he inferred. "If you"—

Allison's laugh was big and booming for all that the astonishment had not yet left his eyes.

"Cold feet," he rumbled. "Cold feet! Me!" And suddenly his gust of mirthless laughter made petty the other's insolence. "Wickersham, I've broken better crooks than you'll ever be. A man has to have a big heart to be a big crook, and you—and you—well, sometimes I wonder whether there wasn't some sort of an oversight in that line when they put you together.

"I only wanted to give you a chance," Allison continued. "I reckon I can take care of myself. I always could. And you—well, you know as well as I do what sort of scrap that—that woods rat can put up, or you ought to. He gave you a sort of a demonstration once, if I remember correctly. I stick! I never was overly squeamish. But don't fool yourself, Archie; don't fool yourself. If we fight we're fighting with a regular guy, your insinuation to the contrary. I merely wanted you to realize what I know now. We'll think we've been in a battle before we come to a finish!"

(To Be Continued.)

CONTINUED NEXT THURSDAY

SCOOP THE CUB REPORTER — IT'S GREAT TO MEET THE GREAT — BY "HOP"

Mono Storage

Warehouse

North Avenue

Opp. Freight House

125 East Front Street

THE PEOPLE'S DEPARTMENT

The market place for everything. The traveling show window of this section.

PHONE 3000

WE DO THE REST

CLASSIFIED ADS

Advertisements on this page will be read by a widespread clientele whose well directed purchasing power is unrivalled and which relies upon the dependability of the Plainfield Daily Press advertising. This class of advertising produces astonishing results and opens a new field for the development of many and various lines of business.

THOUSANDS FIND THIS PAGE

Invaluable as a guide to reliable dealers, help and employment.

CLASSIFIED RATES.

One cent a word first insertion, one-half cent a word thereafter. Double charge for capitals. Minimum ten cents. No display type.

Don't forget in planning your vacation, trip, etc., that you can entrust the

BAGGAGE TRANSFERRING

to our careful, "on time" service. Modern, fine equipment, skilled, trained help and exacting care in all details assure a dependable accurate service.

Household, safe, piano, etc., transferring also handled.

HAND'S EXPRESS CO.

ORGANIZED 1864.

THE

FIRST NATIONAL BANK OF PLAINFIELD

A COMMERCIAL BANK WITH SAVINGS and SAFE DEPOSIT DEPARTMENTS

FOUR PER CENT INTEREST PAID ON SAVINGS ACCOUNTS

Classified Advertisements for insertion in the Plainfield Daily Press can be filed with the following authorized agents at regular office rates:

SCOTCH PLAINS.
H. C. Flannery, Park Avenue, (Phone 1478-W.)

FANWOOD
Walter VanHosen, North Ave., (Phone 1227)

SOUTH PLAINFIELD
P. F. Kaine (Phone 2082-M-2)

DUNELLEN
Robert Bogardus, New Market Road. (Phone 2808-W)

L. L. MANNING & SON
STEAM GRANITE WORKS
Corner Central Ave. and West Front St
Opp. First Baptist Church. 'Phone 388-J

AUCTIONEERS.

THE LEADING AUCTIONEERS

W. A. SCHORB & CO.

Also Dealers in Second Hand Furniture—Bought and Sold. 120 Madison Av., Jackson Bldg.

Telephone 2296.

Estab. 1868 Tel. 2354

J. J. & C. A. HIGGINS
UNDERTAKERS.
Private Funeral Chapel
109-111 West Fourth Street
Auto Cortege for Long Distance.

A. M. RUNYON & SON,
UNDERTAKERS
402 Park Ave. Telephone No. 40
Office open day and night.
Office of Hillside Cemetery.
New York Office 14 East 29th Street
Telephone Call 8341 Murray Hill
New York Embalmers' License 4699
New York State Registered License Undertakers No. 315.

ROBT. MURRAY'S Auction Rooms *and* **Storage Ware Rooms**

326 to 330 West Front Street, Corner Grove

Large and small rooms. Household Furniture, Trunks, etc., at very low rates.

Phone 666.

T. A. MOORE
UNDERTAKER
612 E Sixth St.
Tel. 741-R

All Seasonable PLANTS AND CUT FLOWERS

Floral Design Work a Specialty.

Chas. L. Stanley

Store 159 E. Front St. Tel. 928.
Greenhouses and Nurseries, 1126 South Ave. Tel. 331.

Established 1872.

P. CASEY & SON,
Undertakers and Embalmers.
Office 100 North Ave | Telephone 2331 | Residence 417 W. 3rd St
N Y Office, 10 E. 22nd St. Tel. 2094 Gramercy

REAL ESTATE
INSURANCE
MANNING & CURTIS
106 DEPOT PARK

—Among the readers of this newspaper's classified columns are possible buyers for any desirable real estate in this city.

—Until you have canvassed the readers of this newspaper on the matter, do not decide whether or not this may be a "poor time to sell" that property.

ARE YOU THE LUCKY ONE?

Somewhere on this page the name of a Plainfielder appears. If it is yours clip out the column in which you find it and bring it to the Plainfield Daily Press office, where you will receive in return a book containing twelve admission tickets to the Plainfield Airdome, valued at $1.20. A name will appear each night on this page; if you don't happen to be the lucky one tonight continue to watch. The tickets are good at any performance and will entitle you to the same privileges enjoyed at this popular amusement center by those who pay.

South Plainfield.

At the monthly meeting of the Piscataway Township Committee at New Market on Tuesday night, the committee granted to the New York Telephone Company a fifty year franchise for the use of the streets in the township. This franchise has been before the Committee for two and a half years. One year ago the franchise was granted but it did not meet the approval of the Public Service Commission as there was a provision embodied in the franchise, stipulating that the township was to have the use of three telephones for public business free of charge. The clause was eliminated on the final reading before it was passed. William A. Norman, Robert A. Ritter and Harry J. Maning were elected as street lighting commissioners for a term of one year at a meeting held in this place Tuesday afternoon. An appropriation of $900 for lights was also passed.

William Morris has just brought his family to this place from Buffalo, N. Y., and have taken up their residence in the Hogan two-family house. Mr. Morris has been employed at the Spicer plant for some time.

Miss Katherine German, of Allentown, is spending a few days with her aunt, Mrs. George Sandhere.

Mrs. Louis Lipshitz and children, Selma and Irving, are spending a few weeks with relatives in Hartford, Conn.

Mrs. Frank Van Ness has returned from Muhlenberg Hospital, where she was under treatment.

Robert Adams has been detained from his work at Spicer's for a few weeks with a severe attack of rheumatism.

ELECT TWO TRUSTEES.

G. W. V. Moy and Francis Mortimer were elected trustees for two years at a meeting of the Park Avenue Baptist church last night. They will fill vacancies. After the meeting the Board reorganized by electing Harry C. Runyon, president; Mr. Mortimer, secretary; George E. Hall, treasurer, and Willard M. Maxim, financial secretary. The other members are Mr. Moy, William N. Runyon, George Place and Alfred Spangenberg.

MISS MOLEDEZKY ARRIVES.

Mr. and Mrs. Jacob Moledezky, of Madison avenue, are the parents of a daughter born on Monday.

STORAGE BATTERIES.

WILLARD STORAGE batteries for service and satisfaction. The Willard batteries have stood the test the world over. Plainfield Storage Battery Company at Stryker's Garage. 6 3 1y

AUTOMOBILES FOR SALE.

CHALMERS "36," 1912, touring, $450; Chalmers "40," 1912 four passenger, $300; Chalmers "30," 1911 touring, $300; Marion roadster, 1912, $250; Hupmobile roadster, 1912, $200. The A. & S. Motors Company, 337-339 West Front street; 'Phone 1134. 6 7 3mo

FOR SALE — Automobile, 1914 Studebaker 5-passenger, electric started and lighted, tires all good and one new extra. 'Phone 866. Res. 'phone 2507-R. 6 8 6

CLEANING AND PRESSING.

HIGH-GRADE cleaning and pressing of ladies' and gents' clothes. Also buy and sell ladies' and gents' second-hand clothing and shoes. W. M. Stinson, 159 East Fourth street; 'Phone 2326. 6 3 3mo

MERCHANT TAILORING.

TRY my service for your next suit. Up-to-the-minute tailored suits from $25 up. Workmanship and cloth guaranteed. William Marangello, 436 East Fifth street; 'Phone 243-M. 6 3 3mo

SITUATION WANTED—FEMALE.

WANTED—Washing to take home or go out by day's work. 218 Grove street. 6 6 3

HELP WANTED—FEMALE.

WANTED—EXPERIENCED OPERATORS ON BUTTON AND BUTTONHOLE MACHINES; ALSO A FEW GIRLS ON ZIG-ZAG MACHINES. NAT LEVY & CO., 339 WATCHUNG AVENUE. 3 14 tf

WANTED—Operators, also learners; paid while learning. Schiller Bros., 320 West Front street, two flights up. Look for name on door. 5 29 1mo

WANTED—Several bright girls for stenographic and general office work; quick advancement. Apply at once, Calco Chemical Company, Bound Brook. 6 5 6

WANTED—Smart young girl to train for housework; no washing. 746 Grant avenue. 6 6 3

WANTED—Young girl for light housework. Crane, 243 Leland avenue. 6 7 4

WANTED—Experienced white cook, best references; Protestant preferred; to go to seashore for the summer. Apply 965 Madison avenue; Tel. 2529. 4 31 tf

WANTED—Girl to wash dishes. Apply at McDonald's restaurant, 119 North avenue.

WANTED—Young white cook; good references. Apply 996 Central avenue. 6 8 tf

WANTED—Help to wash dishes and assist in kitchen. 433 East Seventh street. 5 3 tf

WANTED—Thoroughly competent (white) general housekeeper, who is also a good cook and waitress; clergyman's family of three. 124 West Eighth street, city. 5 25 tf

GIRL for general housework, white; no laundry. Apply 434 West Seventh street. 5 11 tf

WANTED — General houseworker. Call 346 Franklin place. 5 9 tf

AUTO SUPPLIES.

WE MANUFACTURE and repair automobile radiators, lamps, fenders, bodies, windshields, drip pans, gasoline tanks, etc. Plainfield Auto Lamp and Radiator Works, 403 West Front street. 'Phone 338. 6 6 3mo

YOU have tried the rest; now try the best. Sole agent for Knight and Blackstone tires; also the Silver King and Burtley guaranteed red tubes. John R. Cline, 158 East Second street. 'Phone 265. Expert auto repairing. 6 6 4mo

MORTORCYCLES FOR SALE.

1914 EXCELSIOR twin motorcycle in fine condition, fully equipped, including Corbin Brown speedometer; newly tired, $125. Harley-Davidson twin, with best tandem in fine condition, $100. Indian single, late model, $50. Indian cradle-frame, good condition, Bosch magneto, $60. P. Mechanik, 325 West Front street. 6 6 3mo

WANTED TO BUY.

WANTED to buy, old tires, sizes 3½ to 5½. Will pay good prices. Also do vulcanizing in all its branches. H. G. Uhler & Son, 38 Somerset street. All work guaranteed. 6 7 3mo

ROOMS AND BOARD.

APARTMENTS with private bath; also single room. 312 East Seventh street. 7 16 tf

TO LET—Rooms, with private bath and table board. Mrs. L. R. Williams, 143 Crescent avenue. Tel. 1351-W. 6 8 tf

THE "VANDERMARK"—Large and small rooms, with board. 137 Crescent avenue; 'Phone 2287. 5 18 1mo

DOUBLE and single rooms with board. Mrs. A. L. Waldorf, 134 Crescent avenue. 6 6 1mo

SPECIAL ATTENTION.

HIGH grade cabinet work of all kinds. Refinishing of antique and special furniture a specialty. All work done at reasonable prices. Kornelius Turski, 128 Madison avenue. 6 6 3mo

CHANCE FOR PRESS ADVERTISERS TO ATTRACT THE ATTENTION OF THE ENTIRE COUNTY.

As the result of an agreement between the Plainfield Daily Press and the Elizabeth Evening Times any advertiser placing a classified ad in the Press may have that same ad inserted in the Elizabeth Evening Times upon the payment of one-half more than is charged for the Daily Press insertion alone. Thus, if an advertisement in the Daily Press costs forty cents, the same advertisement may be placed in the Elizabeth paper for an additional twenty cents.

The Elizabeth Evening Times has a circulation of 9,000 and is widely distributed throughout Union County. Thus if an advertiser places his advertisement in the Plainfield Daily Press and Elizabeth Evening Times he places it before the eyes of thousands of readers at a very small cost.

Most advertisers welcome the opportunity to attract the attention of the whole county to their offerings and with the co-operation of the Elizabeth Evening Times the Plainfield Daily Press is now able to make this possible. The Elizabeth Evening Times has earned a reputation for itself as an advertising medium, especially along the classified line, and it is a well known fact that its influence extends into other counties besides Union.

MISCELLANEOUS.

WALTER L. SCRIVEN, carpenter and builder, 203 View avenue, Plainfield, N. J., jobbing a specialty, city or country. 4 18 3mos

TIRES and tubes repaired and vulvanized; improved methods; prices right; work guaranteed. Rear, 15 Somerset street. 4 19 tf

WHY NOT brighten up your home? We have a full line of gas and electric portables, showers, domes, semi-indirects, store fixtures and gas and electric supplies, at the lowest prices in the city. Naylor & Naylor, 128 North avenue. 12 13 tf

INFORMATION WANTED — The Daily Press is holding twelve Airdome tickets for Mrs. Thomas F. Brown.

SHOE REPAIRING—First class shoe repairing done while you wait. Old shoes made to look like new. All work guaranteed. Plainfield Shoe Repairing Co., 308 Watchung avenue. 6 2 4mo

INSURANCE—ALL BRANCHES. AGENT FOR NATIONAL SURETY CO. J. T. VAIL. tf

MONEY TO LOAN

MONEY TO LOAN on bond and mortgage. J. T. Vail. tf

MONEY TO LOAN—First mortgage security; property centrally located. L. A. Clement, attorney, Babcock building. 8 9 tf

MONEY to loan on bond and mortgage. Charles L. Moffett, attorney, Woodhull & Martin building. 5 22 1mo

MONEY TO LOAN on mortgage. H. L. Linbarger, 197 North avenue; 'phone 955 tf

MONEY TO LOAN on mortgage. Manning & Curtis, 106 Depot Park. tf

MONEY TO LOAN on bond and mortgage. Mulford, opposite depot. tf

THINGS ELECTRICAL.

ELECTRIC fans, motors, starters, magnetos, fixtures and everything electrical or mechanical repaired and put in first-class order. All work guaranteed. Holgate, electrician and machinist, 208 Watchung avenue. Tel. 2693. 6 6 3mo

LOST AND FOUND.

LOST—Black and grey cloth hat, near Crescent Avenue church, Tuesday evening. Reward, 225 East Seventh street. 6 7 2

HELP WANTED—MALE.

WANTED—For:

Tool room—All-around toolmaker, hardener, grinder, lathe hand.

Machine Shop—Machine setters for lathe, milling and drilling machines, tool setters for automatics, first class men; experienced inspector, milling machine operator, J. & L. operator, bench hand, helpers.

No ammunition, no night work, modern factory with good light and ventilation. Apply 1-3 p. m., to Bosch Magento Company, Plainfield, N. J. 6 7 2

WANTED—Men, all ages, at the Sample Clothing Store, 33 Somerset street, to buy $15, $18 and $20 sample suits at half price. $3, $4 and $5 shoes at half price. 6 8 3mo

WANTED—Clerk in paint store; reference required. Apply James C. Hansen, 141 East Front street, Plainfield, N. J. 6 8 3

MESSENGER boy, 16 years old, with bicycle; salary $25 monthly; excellent opportunity for bright boy. Western Union. 3 17 tf

REAL ESTATE FOR SALE.

LOTS FOR SALE—Clinton avenue and Fourth street—Choicest lots in Plainfield; streets macadamized, flagged and curbed; $50 cash secures any lot, balance terms to suit, or will take back mortgage at 4 per cent. interest. Will help you build. Den. J. Galbraith, 605 Darrow avenue. 5 5 tf

FOR SALE—Double house, 6 rooms and bath, all improvements, except heat, renting for $32 per month. Prince $3,500. Lot contains over one-half acre. M. F. Gano, 315 Watchung avenue. 6 2 tf

FOR SALE—Two-family house, good location. Address Bargain, care Press. 6 7 3

INCOME property for sale, good paying investment. Address Investment, care of Press 4 16 tf

AUTOMOBILE REPAIRING, ETC.

EXPERT automobile repairing. Quick service. Expert mechanics employed. Automobile repairing is our business. We know how. Queen City Garage, 209 East Fifth street; 'Phone 2332. 6 2 3mo

AUTOMOBILE painting and trimming auto tops at prices that will suit you. Automobile lettering a specialty. Estimates cheerfully given. A. A. King, 29-31 Somerset street. 'Phone 2386-M. 6 6 1y

GENERAL repairing of carriages and business wagons. Automobile repairing a specialty. Iron work of all kinds done. J. P. Homan, 29-31 Somerset street; 'Phone 2677. 6 3 3mo

THIS is the time to get a new top for your touring car or have the old one recovered. Our price for this work will be a revelation to you. J. H. DeLey, 'Phone 869. 34 Somerset street. 6 3 3mo

AUTOMOBILES washed while you wait. Washing autos is my business. I know how. My prices are reasonable. A trial will convince you. John Hurley, 150 East Fourth street. 6 2 4mo

EMPLOYMENT AGENCIES.

READ THIS—Murray's Employment Registry, 326 West Front street, near Grove, for reliable help; fees reduced, and very moderate. 'Phone 666. 2 13 tf

MRS. KELLER'S Employment Agency, 22 Somerset place, all nationalities. 'Phone 1724. tf

EMPLOYMENT AGENCY—During the months of June-September my agency will be open only evenings between 7 to 10. Orders for help kindly send by mail, stating full particulars. T. W. Hansson, 122 Watchung avenue. 6 2 6

FOR SALE OR TO LET.

HOUSES for sale or to let, lots for sale in Plainfield or Scotch Plains. All kinds of insurance also. R. E. Myers, 208 Watchung avenue; 'phone 2693. 6 8 6mo

FOR RENT

MOVING PICTURE OR STEREOPTICON SHEET FOR RENT, big enough for the largest hall. Apply Daily Press office.

NEW 5 and 7 passenger car for rent. Plainfield Cab Co. 5 12 1mo

FOR RENT—Apartment, 609 Watchung avenue, 3 rooms and bath. H. G. Johnson, 720 Watchung avenue; 'Phone 1887-W. 5 3 tf

FOR RENT—Upper half of two-family house, 49 Brook avenue; rent reasonable to small family of adults. Owner on premises. 6 3 tf

TO LET—3 rooms and bath, all improvements; heat furnished. 732 East Sixth street. 6 5 4

HOUSES and flats for rent, with all improvements. Inquire at J. Nathanson's, 204 West Front street. 6 1 16

STORE to rent, corner Watchung avenue and Fifth street. Apply, Neuman Brothers Co. 12 20 tf

FOR SALE

FOR SALE—Cedar wood for fences, arbors, rustic work, etc. John Mobus, P. O. Box 320, City; 'Phone 2538-J. 4 1 tf

FOR SALE—Pony cart, good condition, just painted; harness, blankets, etc. A. L. Russell, 111 Park street, Westfield, N. J. 6 7 3

FOR SALE—Horse, coming four years old, about 1,000 lbs.; kind and gentle; guaranteed. Joseph Harrigan, 929 South avenue. 6 2 tf

FOR SALE—4x8 pool table, with all equipments. Will sell for $30. Bargain. 'Phone 181. 6 8 tf

FOR SALE—Scarlet sage (Salvia) and Astors at Elliott's, 1027 West Eighth street. 6 8 3

FOR SALE—One mahogany dresser, table, stand and davenport. One $250 piano for $100. Big bargain. Call and see for yourself. Chr. Northern, 218 East Front street. 6 2 1mo

FOR SALE—Road or farm horse, cheap. Charles Michaels, Scotch Plains. 3 30 tf tu-th

FOR SALE—A Kentucky bred registered saddle mare, 5 years old, splendidly gaited and won in saddle and driving classes in Kentucky shows last year. P. S. Suffern, 955 Kensington avenue, Plainfield, N. J. 6 6 6

HIGH BRED driving mare, harness, phaeton, breaking cart and trap. Maple Tree Inn, Fanwood, N. J. 6 1 12

FOR RENT—6 room apartment in Bristol building. Apply to L. L. Manning & Son, West Front street. 6 6 6

J. W. PITTS, florist, 51 Leland avenue, Geranium plants, $1 a dozen; tomato and cabbage at wholesale and retail; cut flowers for funeral work. 'Phone 2689-J. 5 10 1mo

ALL kinds of carriages for sale. Plainfield Cab Co. 5 12 1mo

FOR SALE—Prosperous ice business. Enquire People's Ice Co., Scotch Plains, N. J. 5 20 tf

MOTOR VANS.

"KEEP MOVING," that's my motto. Three large motor vans at your service for local and long distance hauling. 'Phone 641-J. Henry Wierenga, 421 East Fifth street. 6 3 4mo

HELP WANTED—MALE OR FEMALE.

WANTED—Canvassers; state experience and references; good money for right party. Address W. C., care Daily Press. 3 22 tf

CHIROPRACTIC.

O. U. SINGER, chiropractor; office hours 9 to 12 a. m., 2 to 4 and 6 to 8 p. m. Second floor No. 234 Park avenue. 6 7 6mo

WANTED—TO RENT.

WANTED — Three unfurnished rooms in neat, quiet house; city or on farm. Address Rooms, care Press. 6 8 6

The Plainfield Trust Company

RESOURCES $6,800,000.00

DIRECTORS

Ernest R. Ackerman
J. Herbert Case
Frederick Geller
Augustus V. Heely
James W. Jackson
Edward H. Ladd, Jr.
C. W. McCutchen

DIRECTORS

Harry H. Pond
Charles A. Reed
Isaac W. Rushmore
Frank H. Smith
Samuel Townsend
Cornelius B. Tyler
Lewis E. Waring
Orville T. Waring

OFFICERS:

O. T. Waring, President.
Augustus V. Heely, Vice-President
J. Herbert Case, Vice President
DeWitt Hubbell, Secretary and Treasurer
F. Irving Walsh, Asst. Sec'y-Treas
A. H. Kirby, Assistant Treasurer

The business of this institution benefits by the mature judgment and broad experience of the men who direct its affairs and the Company's remarkable growth is evidence of their efficient and successful management.

PAINTERS AND DECORATORS.

James C. Hansen

DECORATOR
Dealer in
PAINTS, OIL, GLASS,
VARNISHES, ETC.

141 East Front St., Plainfield, N. J.

Distrubtor of John W. Mazury & Son's Pure Colors, Ready Mixed Paints, Etc.

1916 WALL PAPERS

IMPORTED and AMERICAN GOODS

C. CONOVER & CO

Decorators, Painters and Paper-Hangers, Window and Plate Glass.

115 Elmwood Place. Tel. 1145.

COAL AND WOOD DEALERS.

N. Meyers & Sons

COAL

COKE AND WOOD

Office tel. 1152-W. 121 Watchung Av.
Yard Tel. 1911.

ARRIVAL AND DEPARTURE OF MAILS AT PLAINFIELD POSTOFFICE.

NEW YORK MAILS. Arrive—5:30, 8:00, 8:40, 11:45 a. m., 1:30, 2:30, 5:00, 5:30, 8:30 p. m., 12 midnight. Close—6:30, 7:45, 10:00, 10:45 a. m., 12 noon, 2:00, 3:50, 5:45, 7:45, 9:00 p. m.

SOMERVILLE AND EASTON. Arrive—8:40, 10:45 a. m., 12:45 and 7:08 p. m. Close—6:30, 7:45 a. m., 1:30, 4:50 p. m.

PHILADELPHIA—Direct. Arrive—5:30, 8:00, 9:40, 11:45 a. m., 12:30, 2:30, 7:00 p. m. Close—6:30, 11:30 a. m., 1:30, 3:50 5:50, 9:00 p. m.

THROUGH FAST MAIL FOR EAST. Close—12 noon, 200, 3:50, 5:45 p. m.

DIRECT THROUGT FAST MAIL FOR WEST. Close—6:30, 11:30 a. m., 1:30, 5:00 and 9:00 p. m.

PENNSYLVANIA. West of Easton. Close —6:30 a. m., 1:30, 5:00, 7:00 p. m.

ELIZABETH—Direct. Arrive—5:30, 8:40 a. m., 1:50, 2:00, 5:30 p. m. Close—7:45, 10:0 a. m., 12 noon, 5:45, 9:00 p. m.

NEWARK—Direct. Arrive—5:30, 8:45 a. m., 1:30, 2:30, 5:30 p. m. Close—6:30 7:45, 10:45 a. m., 12 noon, :00, 3:50 5:45, 9:00 p. m.

WATCHUNG. Arrive—1:00, 6:40 p. m Close—9:00 a. m 5:30 p. m.

WARRENVILLE. Arrive—1:00 p. m Close—2:00 a. m.

SUNDAY MAILS. Office open from 9:30 to 10:30 a. m.

A. E. HOAGLAND, P. M.

AWNINGS

UPHOLSTERING
WINDOW SHADES

Frank G. Wikoff

721 W. Fourth St. Tel 1746.

FUMIGATE YOUR HOME scientifcally before closing it for the summer. Let us do it right in one night. Method thorough, cost small and results guaranteed. We make a specialty of fumigation after sickness.

SURE DEATH TO BUGS
Bedbugs—Ants—All Vermin

C. & C. EXTERMINATING CO.,
P. O. Box 647, Plainfield, N. J.

PLAINFIELD WINDOW CLEANING COMPANY

H. MERSTRICH, Prop.

Stores, Offices, Private Residences, New Buildings Cleaned, Scrubbed and Oiled. Office, 121 Liberty St.; Tel. 1945.

—An inefficient office helper may serve to turn the tide against you in many a possible business transaction.

$875 MODEL 17

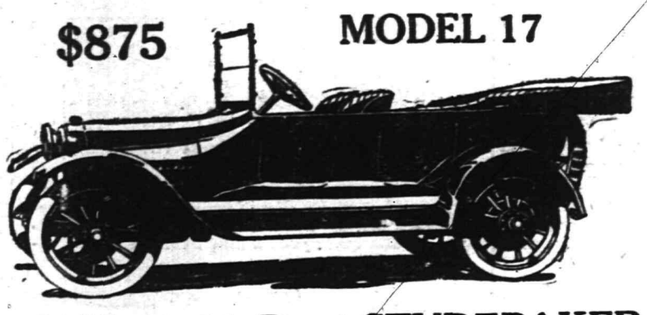

40 H. P. 7 Pas. STUDEBAKER

The world's greatest automobile value. A sweet, quiet, easy riding, luxurious, beautifully finished car at from $250 to $400 less than any comparable car.

Let us demonstrate this to you.

A. C. THOMPSON AUTO CO.

TEL. 1510, PLAINFIELD. 5 8 1mo

SAY ! Mr. Motorist

Is your auto equipped with a Fire Extinguisher? If not, why not? "PYRENE" is a Fire Extinguisher that will put out auto fires quickely.

The danger in automobile fires is greater than many think. Deaths from fires caused by accidents are numerous and all could be prevented if "Pyrene" were handy.

You can save 15% of your insurance premium if your car is equipped with "Pyrene." Don't wait until the horrible accident has occurred—seek safety NOW.

Last Saturday's Evening Post and our show window tell the story. Come in.

A. M. GRIFFEN CO.

THE BEST OF EVERYTHING IN HARDWARE.
119-121-123 E. Front St., Plainfield.
Two Phones, 5—6.

THE NEW STATEN ISLAND DRY CLEANING and DYING COMPANY

Has Removed to

110 Watchung Avenue

Next to Marchant's

Fancy Dying a Specialty Telephone 1913

BETTER QUARTERS MEAN BETTER SERVICE
And We Have the Best in Plainfield.

MOTORISTS! AVOID THE DANGERS.

Obey the law of Safety—protect your driving by equipping yourself with a policy from this office.

We write all kinds of automobile insurance.

Auto fire 75 cents.

REAL ESTATE LOANS RENTS

GEO. M. CLARKE CO.

Babcock Bldg. Telephone 208 Plainfield.

INSURANCE OF ALL KINDS.

The store's advertisement is the store's daily message to you—and there is not often a day in which there is not something new and interesting in that message.

ORGANIZED 1875

OUR STORAGE VAULTS

Are large and well constructed.

Massive walls lined with heavy steel plates, top, sides and floors, give the protection required for silverware and valuables of any description. Do not leave them in your home while away. It is better to be careful and place them here. Large and small articles received, and charges according to size.

CITY NATIONAL BANK

PLAINFIELD, N. J.

No exchange on out-of-town checks. Our checks collectible at par through the Federal Reserve Bank of New York and New York Clearing House.

Harvey R. Linbarger

REAL ESTATE
INSURANCE
197 NORTH AVENUE.
Telephone 953.

SHORT SKIRTS ARE YOUTHFUL

Short skirts are practical. Make them permanent. The smart woman of today wears her skirts at least six inches from the ground.

KEEP 'EM SHORT.

A brief summary of the woman's styles that are now at their best. Ladies who are making up their vacation outfits should not fail to clip and save this list.

Colonial Pumps
Boots, two tone effects
White Laced Boots
Gray Laced Boots
Ivory Laced Boots
White Kid Pumps
Ivory Kid Pumps
"Sport" Shoes

Van Arsdale's

127 E. Front St.

Play Oxfords

For Boys and Girls

At 59c, 69c, 79c, 89c

Parents and children both will be strong in their appreciation of these shoes. The children will glory in the comfort and good looks of them. Parents will add to this a recognition of their enduring worth and great value.

Sole Agency
Nettleton & Walk-over Shoes.

M. ABRAMS

229-233 W. Front St.

Established 1868.

CHOICE PICTURES, DAINTY MIRRORS AND UNIQUE PICTURE FRAMES.

AT

Swain's

317 W. FRONT STREET,
Plainfield, N. J.

Assortment larger than ever and prices very reasonable.

Artists' materials, Regilding, etc.

EXPERT TREE DOCTOR

Trimming, Spraying, Filling Cavities, and Curing Tree Diseases Scientifically.

Trees Removed and Re-Set

J. P. COSTELLO
17 MANNING AVENUE.
Phone 879.

WHY NOT HAVE YOUR BATHROOM TILED?

Bathroom, laundry and kitchen work a specialty.
Fireplaces, porches and vestibules tiled.

THOMAS H. ROSS
THE TILER
208 Watchung Avenue,
Plainfield, N. J.
Telephone Connection

JOHN S. HASKARD

Phone 420.

Cash buyer of scrap, iron scrap, metals, rags and paper stock scrap, rubber, old automobiles and auto tires. New and repaired auto tires for sale. Yard

WEST 3D AND McDOWELL STS.

A. H. ENANDER

SANITARY PLUMBING, GAS FITTING, STEAM AND HOT WATER HEATING.
Contractor for Sewer Connections
125 WATCHUNG AVENUE.

SERVICE

BANKING SERVICE

We are giving Banking Service that is winning to us many personal and business accounts.

We believe that the substantial progress that is being made by this institution is due in large measure to the personal service we render our customers.

The State Trust Company offers its depositors the best security, the most modern banking facilities and every accommodation consistent with conservative banking.

We invite you to open an account with us and learn what SERVICE really is.

THE STATE TRUST COMPANY

At the sign of the clock 201 Park Avenue

POWLISON & JONES

A pleasing variety of FURNITURE to make your selection from no matter if your needs be large or small. We will be glad to show you and give you prompt service. FURNITURE that bears the stamp of quality, make and finish and the price is always moderate.

GOOD VALUES IN MATTRESSES AND SPRINGS

We are in a position to give you prompt delivery in all the regular sizes of BED SPRINGS and MATTRESSES. Everything we carry in the BEDDING LINE is made from strictly new and clean material, and the best of its kind.

FELTED COTTON MATTRESSES ..... $8.75 up
WOVEN WIRE SPRINGS ..... $3.50 up
BEST GOOSE AND DOWN PILLOWS..... $5.50 pair

Wit-Edge Springs Way Sagless Springs Eureka Felt Mattresses

WHITE ENAMEL STEEL BEDS

A good variety of moderate priced BEDS in all sizes, INSTITUTION BEDS, DIVANS and BUNGALOW BEDS.

WHITE ENAMEL BEDROOM PIECES

Clean white finish, attractive patterns, they are designed to add to the beauty and comfort of the sleeping room.

DRESSERS ..... $16.75 up ..CHIFFONIERS ..... $12.00 up

Chairs Rockers Tables Dressing Tables Costumers

POWLISON & JONES

149-151 E. Front St. Plainfield, N. J.

Queen Quality Shoes

Number 2460

Price $3.50

Here is a beautiful model for Spring. Exquisite in fashioning, the very latest style. It fits like a glove and keeps its good looks until worn out. All Queen Quality shoes do that.

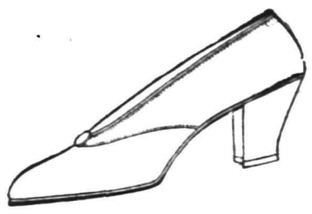

Number 495

Price $3.50

This shoe is dainty, neat and fashionable. It beautifies the foot. The foot really looks smaller than its size in this excellently designed pattern. Try this one on.

A. K. WILLETT

107 Park Ave.

—Going to build? See Saturday's Press

—When discontent reaches a certain point, the furnished room advertisements become very interesting to some people.

ROTH & CO.

Fresh Caught Fish
Fancy Seafood

Small Fancy Flounders, not cleaned, lb 5c

Butter Fish, lb .....
Fresh Haddock, lb .....
Sea Bass, lb .....
Large Flounders, lb 8c

Fancy Porgies, 3 for 25c

Boston Cod Fish, steak or boil, lb 12½c

Blue Mackerel Halibut

Fresh Boiled Shrimp, lb 25c Fancy Scallops, lb..... 35c
Crab Meat, lb ..... 50c Crab Cutlets, 3 for..... 10c
Fish Cakes, 3 for..... 5c Little Neck Clams
Fresh Sturgeon, lb 25c

Smoked Eels, White and Salmon

Fresh Boiled Cod Roes, each..... 25c

Finnan Haddie Shad Soft Shell Crabs

PHONE 1935 NOW

Your Furs Need Attention

Don't let that remodeling go until it's too late—you'll be sorry.

Our expert fur handlers have plenty of time to do your work now and do it right.

OUR STORAGE PLANT IS AS GOOD AS AN INSURANCE POLICY.

CHARLES KURTZMAN

178 East Front St.

Do You Want a "Guest-Tenant?"

When you rent a room of your home to someone, you secure a "guest-tenant." Your "roomer" is a guest of your house, on a business basis—but still a guest, somewhat in touch with your home, and this makes it highly important that the person should be of the right sort.

In advertising a furnished room it is a simple matter to indicate that the tenant-to-be must have reasonably convincing credentials as to character. You will thus have applications from a desirable class of people while a door sign or window card would merely bring to you the chance passer-by.

SATURDAY HALF-HOLIDAY.
Beginning April 29 and until further notice, the Daily Press will be issued at 1 p. m. on Saturdays.

PLAINFIELD DAILY PRESS

THE WEATHER.
Partly cloudy tonight and Friday, with probably showers; not much change in temperature; variable winds. Highest yesterday, 66; lowest this morning, 54.

Established May 10, 1887. SIXTEEN PAGES PLAINFIELD, NEW JERSEY, FRIDAY, JUNE 9, 1916. SIXTEEN PAGES Two Cents a Copy, $5 a Year

LATZKO LOSES IN COUNCIL APPEAL

Borough Officials Will Not Sanction Sale of His Place.

CITIZENS IN PROTEST

Mayor Smalley Outlines Position of Council—Whiskey Man Appeals For Help in Saving His Home—Little Chance of Getting License.

The wholesale whisky business of Morris Latzko, at 27 Somerset street, is no longer wanted by North Plainfield. This was decided at a meeting of the Common Council held some time ago and last night the borough fathers refused to reconsider their action in refusing to countenance its sale.

Latzko has a license which does not expire until October, and until then he is protected by law, unless this license should be revoked by Judge Beekman, of the Somerset county court. He will not be permitted to transfer this license for a profit, however.

Pleading that it meant the loss of his property on Somerset street and loss of his farm—the only home of an invalid wife and crippled son—Latzko asked for a chance to get out of the whisky business. He said he wanted only to sell that he might save his home, and produced evidence of the good character of his customers. There is a mortgage on his borough building and another on his farm, both of which are to be foreclosed by the brewery that backed him, he told Mayor Smalley and members of the Council, and if the privilege of selling is denied both pieces of property will be grabbed, leaving his family homeless and him a broken man.

However, Latzko's misfortune dates back beyond his troubles with Mayor Smalley and others in charge of the borough affairs. He admitted this when questioned by Councilman Milne, and said that the brewery had started to foreclose on its mortgages a year before he ran afoul of the Borough Council. A representative of the brewery that holds the mortgage was quoted last night as saying that whatever the decision of the Council "Latzko was through."

Mayor "Bill" Smalley summed up the position of the borough when he stepped from his chair and walked over to where he could look Latzko in the face, saying:

"I don't think Latzko is a fit man to run that place, or any other place. Anyway the borough does not need that wholesale house. It would be

(Continued on page 10.)

FREDERICK S. LYNN WEDS MISS UMSTEAD

Ceremony Performed at Home of Bride's Parents by Rev. Henry R. Rose.

Miss Gertrude May Umstead, daughter of Mr. and Mrs. William H. Umstead, of Harrison, and Frederick S. Lynn, secretary of boys' work at the Young Men's Christian Association, this city, were married Wednesday evening at the home of the bride's parents by Rev. Henry R. Rose, pastor of the Church of the Redeemer, Newark.

The bride wore a gown of imported Japanese crepe, carrying a bouquet of bridal roses and lilies of the valley. She was attended by her sister, Miss Deborah Umstead, as bridesmaid, and Harrison Lynn, brother of the bridegroom, acted as best man. The wedding march was played by Miss Helen J. Van Houten, and G. Benjamin Schuarr, baritone soloist, sang. The bridesmaids carried pink roses.

After a reception and collation Mr. and Mrs. Lynn left on a wedding tour of three weeks, after which they will make their home in this city.

Although Mr. Lynn has been connected with the Y. M. C. A. here for a short time, he has made many friends and has had remarkable success in his work among the boys of the city. He is active in the work of the Park Avenue Baptist church, where he is a regular attendant.

GIRL'S CONDITION CRITICAL.

Miss Fannie Sabonavitz, the young woman who was badly burned in an accident at Smelson's restaurant last weke, was reported today as being in a critical condition. She has been at Muhlenberg Hospital since the burns were received and where every attempt has been made to restore her.

Lake Hopatcong $1 Excursion
Every Sunday and holiday until September 10, incl., via New Jersey Central, leaves Plainfield 9:10, Dunellen 9:15, Bound Brook 9:24, Somerville 9:32 a. m.—Adv. 6-6 8***

—Eyeglasses properly fitted at Vail's, optician, 236 Park avenue.—Adv. 6 9 2 ***

—A good many of the readers of this newspaper are "probable buyers" of your property. Do they know hat it's for sale?

HARTRIDGE GRADS GIVEN DIPLOMAS

Six Young Women Are Honored at the Commencement Exercises Today.

LAVISH DECORATIONS

Rev. Dr. A. V. V. Raymond Makes Fine Address to 1916 Class—Alumnae Meeting and Presentation of "Twelfth Night" Features.

Impressive commencement exercises were held this morning in the Hartridge School auditorium, when the following young women received their diplomas: Miss Sarah Virginia Carvalho, Miss Louise Earle, Miss Frances Keyo Tetsuka, Miss Barbara Hegeman Van Vliet, all of Plainfield; Miss Lucille Martin, of Louisville, Kentucky, and Miss Margaret Elgar Miller, of Wilmington, Delaware. The procession was formed at 11 o'clock and was composed of the academic department, the graduates, members of the faculty, the speakers of the day and a number of the alumnae. The academic department and the alumnae occupied the central portion of the auditorium while the graduates gowned in white led the procession to the stage, which was banked in wide profusion with spring flowers. The speakers, who sat immediately back of the graduates, wore caps and gowns. Four alumnae acted as ushers for the scores of relatives and friends who thronged the auditorium.

After the opening prayer and the hymn, "Holy, Holy, Holy," Dr. Zelle presented Dr. Raymond to the audience as the speaker of the morning. Dr. Raymond is well known in Plainfield, having been the former pastor of the Trinity Reformed church. His address, which was listened to with much attention, was in part as follows:

"I welcomed the invitation that brings me here today, not only because it came from the Hartridge School, which had honored me once before in the same way, but also because it came from Plainfield, which holds a very distinctive place in my memory and in my affections. It is always a pleasure to visit the place where some of the happiest years of one's life were spent, and an added pleasure when on the occasion of such a visit one is privileged to see at one time and in one place so many faces of old friends as I see before me now.

"I will call the first 'the habit of open-mindedness.' This is a rare virtue, although there are probably few people present who do not claim to possess it. Only now and then do we find one who frankly says: 'I do not pretend to be open-minded on any important question. I have my own way of reachings my conclusions, and when I have once made up my mind, the subject is closed as far as I am concerned.'

"I used to have great respect for men and women of this type and still think that they are to be envied in one respect at least—the satisfaction they must feel in always being so sure of their own position, and that their own position is, of course, the only right one, for if they were not sure of that they could not be so unalterably fixed in their opinions.

"Now, while the actual membership of this 'Society of Closed Minds' is small, a multitude of people seem to be on the waiting list, judging from the positiveness of their convictions on debatable subjects, and the difficulty in getting them to admit the possibility that any other point of view than that which they have taken may be the right one, or at least as right and reasonable as their own. We have in Buffalo a daily paper that carries a department called 'The Morning's Mail.' It is made up of letters written to the editor upon all sorts of controversial subjects, ranging from petty local questions to the great European war, but the most inviting themes are of course politics and religion.

"I always feel like re-christening it 'Today's Exhibit of Closed Minds,' for it is rare indeed to find among these letters one that honestly seeks information or suggests that the writer's mind is open to either testimony or argument in contravention of the judgment already reached.

"Our manufacturing and business interests give abundant evidences of freedom of thought, willingness to change and improve methods and policies, but upon social, economic, political and religious questions, we are still as a people swayed by our prejudices or feelings, becoming violently partizan, unwilling to admit the force of opposing arguments, and apparently unable to recognize the reasonableness of any ppint of view but our own.

"Understand that I am speaking of our people in general, and showing the results of educational system in one direction only, applying the test of open-mindedness, which, as I have said, is of supreme importance where progress must be determined by the thinking of the people themselves. As a matter of fact, the direction of our educational work has been determined by certain practical interests of immediate importance and by certain ideals which have come to use from the past. We have been busy teaching the things necessary for a vocation in life, and we believe

(Continued on page 5.)

BISHOP M'FAUL AWARDS DEGREES

Twelve Young Women Are Graduated at Mt. St. Mary College Commencement.

HONOR MEDALS GIVEN

Arthur S. Somers Vice-President of New York Board of Education, and Father R. H. Tierney, Editor of "America," Make Addresses.

After urging them to adopt and apply in their lives the principles expounded by the two speakers of the afternoon, Rt. Rev. James A. McFaul, bishop of the Diocese of Trenton, gave his official blessing to the commencement class at Mt. St. Mary College yesterday afternoon. Five candidates received the degree of Bachelor of Arts, while one special certificate and seven academic diplomas were also given. Bishop McFaul conferred these as follows: Bachelor of Arts: Miss Catherine Anastasia Cleary, South Amboy; Miss Mary Cecilia Connolly, Phillipsburg; Miss Mary Jane McCallion, Lakewood; Miss Eloise Miller, Elizabeth. Special certificate: Miss Mary Hester McCloud, Elizabeth. Academic diplomas: Miss Pearl Grace Jones, Baltimore, Maryland; Miss Alice Stella O'Donnell, Elizabeth; Miss Madeline Agnes Moonan, Bayonne; Miss Marie Elizabeth Tobin, Plainfield; Miss Pauline Teresa Watts, South Amboy; Miss Eleanor Agnes Ryno, Rahway; Miss Evelyn Wolcott, Westfield.

The commencement exercises of the college took place in the gymnasium of the building. The clergy, profesional men and the graduates proceeded thence from the main building promptly at 3 o'clock. The entire hall was attractively decorated for the occasion with the class colors of yellow and blue, while American flags were also used to a large extent.

Rev. Father Peter J. Hart, pastor of St. Joseph's church in North Plainfield, acted as master of ceremonies during the exercises, which opened with Lacomb's "Aubade, Printaniere," played by the college orchestra.

The address of the afternoon was delivered by Arthur S. Somers, vice-president of the Board of Education of New York city.

His subject was "Feminism and Its Misinterpretation." During the course of his address he besought the graduates to contribute to the world's work some of the many benefits they

(Continued on page 10.)

ANNUAL C. E. RALLY PROGRAM ANNOUNCED

President Robert Butler Will Deliver Interesting Address as Retiring Officer.

The Plainfield Christian Endeavor Union will hold its annual rally in the Watchung Avenue Presbyterian church, formerly Warren chapel, Monday evening; President Robert B. Butler presiding. The meeting will begin promptly at 7:45 with a song service. Everybody is requested to bring their Biederwolf song books. The attendance banner will be presented to the society having the largest percentage of active members present, and the annual election of officers will take place.

The Union has been a strong unit for promoting Christian enterprise among the young people of this community. The Endeavor societies constituting the Plainfield Union, are those of Plainfield, Dunellen, New Market, Watchung, North Plainfield and Netherwood. It is wide-awake regarding the civic affairs of this city and Union county, and has kept matters of particular note before the various societies.

The annual meeting is to be truly a Christian Endeavor meeting, and will be as lively as the previous mass meetings of this year. Visitors will be welcome.

Robert B. Butler, the retiring president, will deliver the address which will be of particular interest to the young people, and one of profit to all of the Endeavorers, his subject being, "What We Stand For."

In July, 1915, Mr. Butler attended the World's Christian Endeavor Convention in Chicago and became a "life-work recruit"—that is, he volunteered to give his life to some form of definite Christian work, and is now preparing to enter the Bible Teachers' Training School, in New York city, to study for home mission work. He has been an earnest worker among the young people of the First Baptist church for a number of years.

Atlantic City $2.50 Excursion
Sunday, June 11, and every other Sunday until September 17, incl., via New Jersey Central, leaves Plainfield 7:58, Dunellen 7:50, Bound Brook 7:42, Somerville 7:32 a. m.—Adv. 6 7 2eod ***

—Graduation gifts of watches or jewelry at Vail's, jeweler, 236 Park avenue.—Adv. 6 9 2 ***

"RINK" BUILDING TO CHANGE HANDS

Negotiations Being Completed for Sale of City's "Historic" Structure

CONSIDERATION $31,000

Former Councilman George S. Clay Said to Be the Purchaser—Building Represents An Original Outlay of $75,000.

While the parties most concerned have not given official announcement, it was learned today that negotiations have been completed for the sale of the Rink building on Watchung avenue, owned by Charles H. Hand and regarded for many years as one of Plainfield's most pretentious structures. The purchaser is understood to be former Councilman George S. Clay, and the price involved about $31,000, a figure far below the cost of the big structure when it was erected thirty-two years ago. The source of information states that the final papers will be signed within the next few days and that the deal was made on the part of the new owner purely for speculative purposes, no changes in the property being contemplated at this time.

The reported sale of the Rink property is one of the most important announcements in the local realty field in many months and will result in many Plainfielders recalling the history of the famous place. At the time the roller skating craze was at its height in this country in the early '80's, former Mayor Evans, then one of the city's wealthiest and most influential residents, decided to put up what he stated would be "the largest and handsomest skating rink in America." Charles Smith, of Grove street, was intrusted with the architectural designs and was told to spare no expense in making the structure a showy one.

The big rink was finally completed in about 1884 and represented an outlay of $75,000. People came for miles around to see it and also to view an immense electric light which stood at the top of a flagpole on a tower at the north side of the Watchung avenue frontage, since torn down. Electric lights were just coming into use at that date and the wonderful arc gave Plainfield more advertising than it has had at any one time since. The light was so powerful that it could be seen from elevated points twenty miles away and practically lighted up the city as far as ten blocks distance.

The interior of the building was made to conform with the ornate exterior, and beside the many attractions incident to roller skating, Mr. Evans had an organ installed costing many thousands of dollars. The former mayor turned the property over at its completion to his son, Clark Evans, and the latter engaged the late James Alfred Demarest, the first city editor of the Daily Press, to act as manager for the enterprise. The place had hardly more than gotten under way when the roller skating craze died as quickly as it sprang into being, and the immense structure stood as a white elephant on the hands of the owner. After a period of idleness it was sold to Charles H. Hand, who practically reconstructed the entire building. Flats were installed at various parts of the building and stores were placed on Watchung avenue. The big main audtorium was for many years used for show purposes and for the past twelve years has been occupied as a skirt factory. Mr. Clay is in the South and could not be seen for a verification of the story.

ANDREW C. THOMPSON WEDS BROOKLYN GIRL

Takes Miss Lillian F. Cureau for His Bride—Reception at Hotel McAlpin.

The marriage of Miss Lillian Frances Cureau, daughter of Mrs. E. H. Cureau, of Brooklyn, and Andrew C. Thompson, of Park avenue, this city, took place at 7:30 o'clock last evening at the Church of the Transfiguration (Little Church Around the Corner), New York city, Rev. Dr. George Houghton, the rector, officiating.

The bride was attended by her sister, Mrs. John Miller, of Brooklyn, while the best man was C. E. Wiggins, of this city, brother-in-law of the bridegroom. A reception followed at the Hotel McAlpin Roof Garden, where Mr. and Mrs. Thompson received the congratulations of relatives and friends, and a wedding supper was served.

Later in the evening Mr. and Mrs. Thompson left for a week's honeymoon trip through the West, and upon their return will reside at Truell Inn, on Park avenue.

The bride is well known among the younger set in Brooklyn, and has a large number of friends in this city. Mr. Thompson is also well known here, being the owner of the A. C. Thompson Auto Company, and one of the largest and most successful automobile dealers in the State.

NAMES OF HUGHES ROOT AND BURTON ARE PUT IN NOMINATION BEFORE REPUBLICAN CONVENTION AS IT ADJOURNS; ROOSEVELT MEN REFUSE TO GIVE UP

Photo by American Press Association.

FORMER PRESIDENT THEODORE ROOSEVELT.

"Teddy to the End," is the slogan of the Roosevelt men in the Republican convention. At a meeting held this morning they refused to consider a compromise, insisting their man will win, and named a steering committee of twenty to carry on the fight on the floor of the convention.

Peace Parley Frank, Friendly and Free, But Not Fruitful.

NO SELECTION TODAY

Republicans Get Together Again at 4 O'clock This Afternoon to Receive More Nominees—Moose Are Merely Marking Time.

NO BALLOTING TODAY.

Chicago, June 9.—If the leaders can keep control of the Republican Convention there will be no balloting on the nominations today. They want another session of peace committee with the Progressive Party committee tonight.

Chicago, June 9.—Both conventions are adjourned until 4 p. m. The names of Hughes, Burton and Root have been placed in nomination before the Republican convention. The Progressives are merely marking time, waiting for action of the other body.

Conferences between peace committees from the Republican and the Progressive conventions were frank, free and friendly, but not fruitful.

Today Roosevelt supporters insist that he is the logical man to lead the Republican party and have organized for the fight on the convention floor. Hughes men still claim that [illegible] win on the third ballot at the latest.

The names of Hughes, Root and Burton have been placed before the convention, Gov. Whitman making the nominating speech for Hughes. Root won more applause from the delegates and galleries than did the Justice, although the cheering that followed his nomination lasted 21 minutes.

No word has been heard from Roosevelt. During the morning, peace waited on a move from him. He could have simplified matters a great deal had he made it known that he would eliminate himself and insist on a Progressive platform, but instead, his followers in the Republican convention were called to a conference in which it was agreed to fight for him to the end, be it bitter or sweet. It is believed that this decision was at his wish.

There is little hope of a nomination today, although an evening session, if held, may produce results. The convention meets again at 4 o'clock to hear more nominations, and may be in session until late tonight.

Peace Talk was Frank.

The peace committee of the Republican Convention reported to the convention that the conference held with a committee representing the National Progressive Convention was frank, free and friendly. The confreres were of one mind, the report said. The Progressives were unanimous in urging Roosevelt

Roosevelt Men Firm.

The Progressive Republican delegates called into session today before the G. O. P. assembled, decided to fight for Col. Roosevelt's nomination at the Coliseum. Twenty men sat as a steering committee at the session.

Whitman Names Hughes.

Governor Whitman put in nomination the name of Justice Hughes. When Arizona was reached on roll call Frank R. Steward, an alternate, objected, and it required a roll call of the delegates before the plan to have that State yield to New York could be made effective. New York was called and Chairman Harding recognized Governor Whitman. Former President Taft was given the first demonstration when Governor Whitman mentioned his name. The New York and Ohio delegations led in this movement. Upon the conclusion of Governor Whitman's speech placing the name of Justice Hughes in nomination, a demonstration started in the convention hall which lasted over twenty minutes. Dr. Nicholas Murray Butler, of New York was then recognized by Speaker Harding to nominate Elihu Root, of New York.

Root's Name is Cheered.

There was a great wave of applause on the speaker's declaration of Mr. Root's name. More enthusiasm was apparent in the galleries than was shown when Hughes was named.

Willis Names Burton.

Governor Willis created laughter and applause by taking possession of the G. O. P. elephant on the stage and pinning to it a placard labeled "Ohio." He then began his address, attacking Democratic politics, both domestic and international. He outlined Mr. Burton's career in Congress and in the councils of the nation's rulers, declaring that legitimate business had nothing to fear from him, as his public record would attest.

Progressives Protect Jews.

Chicago, June 9.—By a unanimous vote the Progressive party today incorporated in its platform a direct condemnation of President Wilson's failure to protect Americans from

(Continued on page 5.)

H. M. MANN WILL WED ON JUNE 18

Former Plainfielder to Marry a New York Girl Next Week.

The wedding of Herman M. Mann, a former Plainfielder, to Miss Jane Hitlin, of New York, will be solemnized at Temple Rodelph Sholem, Sixty-third street, New York, June 18. Invitations have been received by many friends in this city. Mr. Mann is the son of Mr. and Mrs. B. H. Mann, of Stebbins place. He was a resident of Plainfield for five years, being in business here with his brother. In 1909 he went to New Brunswick, where he bought out the grocery business of Daly Brothers. Mr. Mann was prominent in Y. M. H. A. work while here and was one of the organizers of the local association. He has visited in Plainfield often since moving to New Brunswick.

K. OF C. WILL ATTEND CORNER STONE LAYING

With the local Catholic societies, parishioners and friends of the Knights of Columbus of Union county and vicinity, delegations of every council of the K. of C. will attend and participate in the parade at Westfield on the occasion of the cornerstone laying for the new parochial school for Holy Trinity church Sunday afternoon. All societies will assemble at 2:30 at corner of Elm and North avenues. James Bate, Warden of Westfield Council, will be grand marshal. K. of C. men will report to Matthias Miller.

Holy Name Societies will report to George E. Hayes. Invited guests and visitors will report to George H. Riley. The Westfield band will lead the parade, after which the ceremonies will be held. Monsignor Mackel, of Elizabeth, will represent the Bishop of the diocese; Reverend F. S. McHugh will deliver the spiritual address and the educational and patriotic address will be given by Port State Deputy of the Knights of Columbus Edward J. Sweeney of Bayonne.

The citizens are requested to decorate their homes with American flags. The town council, as well as many prominent non-Catholics and Catholic neighbors will be present; also visiting clergy from nearby parishes. The energetic and beloved pastor, Reverend H. J. Watterson, will welcome the many visitors, and no doubt will mark the most successful beginning of higher education for Catholic families of this section.

—Going to build? See Saturday's Press.

LEAL'S SCHOOL GRADUATES FOUR

Final Commencement Exercises Under Present Name Held This Morning.

FOUNDER IS HONORED

Retiring Principal, John Leal, Presented With Purse by Faculty and Close Personal Friends—Awards Made.

The annual and last commencement exercises of Leal's School, under the direction of John Leal, who has conducted the institution for thirty-four years, was held at the school on West Front street this morning, when the parents and friends of the students were present. There was an evident feeling of regret over the retirement of Mr. Leal, who throughout his career here has aided in the education of nearly one thousand students. There were frequent cheers for Mr. Leal and those present joined in giving him an expression of their goodwill and appreciation for the past. He was also the recipient of a purse from his close friends.

Mr. Leal made a short address marking his retirement, in which he emphasized the importance of education. He gave the boys good advice and extended his best wishes for the future success of the school. This year's graduating class comprised four young men—George E. Greenleaf, who goes to Princeton; Gano Larsson, who goes to Boston Tech., and Frederick D. Wilson and Earick Parmly, who will engage in business.

Honors were awarded by Mr. Leal as follows: Chemistry, George E. Greenleaf; algebra, Reginald Bulkley; all subjects in his class, Percy A. Evans, English history, Benson Ball and Henry Mygatt.

In the future the school will be continued by C. D. Wardlaw, who was Mr. Leal's assistant. The new location will be on Park avenue near Randolph road, where the school will be conducted on a larger scale. Mr. Leal was graduated from Yale in the early '70's and soon afterward came to Plainfield, where for thirty-four years he has continued to exercise a wide influence.

—Saturday only, assorted chocolates at Randolph's, 29 cents per lb., 50 cent quality.—Adv. ***

—We can make immediate deliveries on 7-passenger eight cylinder Cadillacs, $2,120. Auto Distributing Co.—Adv. 6 7 3 w-f-s ***

—That funny fellow Scoop is on the classified page.

WE GIVE S. & H. GREEN TRADING STAMPS

A. E. FORCE & CO.

"THE WHITE STORE"

Tomorrow Should Be a Busy Day at Force's

The Season is Right for heavy shopping. We are prepared to take care of you with salespeople as well as every department being well stocked with all the Season's styles, colors and sizes in Gloves, Parasols, Neckwear, Ribbons, Hosiery, Shoes, Suits, Dresses, Coats, Sweaters, Corsets, Children's Wear and Men's Furnishing Goods.

SUMMER DRESSES

For Women, Misses and Juniors. The kind of dresses wanted right now by every woman. For style, excellence of material and perfection of workmanship, you will not find their equal in the city at this price. Clever Sport Styles with smart coats and skirts of contrasting materials; splendid range to select from, including striped voile, novelty awning stripe, beach cloth, fancy corded and colored stripe voile, embroidered white voile, pompadore voile, blazer stripe linen. All sizes; for ladies, misses and children. Specially priced.....$5.00

LADIES' AND MISSES SPORT SKIRTS

Clever Sport Skirts, embodying the latest style features. Tailored models, belted, with patch pockets; splendid range of materials, including golfine, cordulines, pique, pure Irish linen, Ramey linen, gabardine, imported English rep, blazer stripes and awning stripes. Sizes: Belt 22 to 40; lengths, 33 to 42.
At $1.00 to $4.98

SILK SWEATERS.

Brilliant new silk fibre models. The silk fibre sweaters which the smartest specialty shops are showing, in these prevailing colors —old rose, copen, mazi, black and white.
Special $5.98

HAMMOCKS AND COUCH HAMMOCKS

We have just received a new line of these goods. They are the finest we have ever shown. Get our prices before you buy.

PARASOLS

A big line to choose from in silk and ribbon trimmed, plain and fancy, in all colors in the latest shapes.....$1.00 to $6.50

MEN'S FURNISHINGS

You should see the fine line of Men's Negligee Shirts we have at $1.00, $1.50 and $2.00
Hose, both cotton, lisle and silk, plain and fancy, at.....15c, 25c, 50c and $1.00

MEN'S UNDERWEAR—SPECIAL

50c fine Balbriggan in both shirts and drawers, reinforced seats, long and short sleeves. Saturday only 39c

ALARM CLOCKS

Special for Saturday only, in basement salesroom: Regulation size, full nickled, guaranteed. Regular 85c; at.....59c

SHEET MUSIC

Full line of the McKinley Edition at...10c
All the De Lux music, 2 copies for.....5c
All the popular song hits of the season at..10c
A big line of "Little Wonder" records.10c

PORCH SCREENS AND WINDOW SCREENS

See our line and save money.

SHOES DEPARTMENT

You will find one of the best assorted stocks here of all the latest spring and summer styles for ladies, misses, children and men at moderate prices.

SILK GLOVES

All styles of plain white and plain black, black stitched on white and white stitched on black, two clasps....50c, 65c, 75c, 85c and $1.00
16-button .....69c, $1.00, $1.25 and $1.50

NECKWEAR AND RIBBONS

One lot of plain and fancy Ribbons, 4½ and 6 inches wide; value to 39c. Saturday at..20c
See our line of Neckwear for ladies at
25c, 39c and 50c

Three Great Specials in Our Millinery Department

TRIMMED HATS

For Women and Misses; very stylishly trimmed with flowers and fancy trimmings; silk facings. The regular prices are $3.49 and $4.49.
Saturday at $1.98

150 UNTRIMMED HATS

Surplus stock of one of Fifth Avenue's famous wholesale manufacturers, made of Italian maline, genuine hair, Italian lisere, Swiss maline hemp. All shapes, including black and white. Formerly valued at $1.98, $2.49 and $2.98. Saturday at.....98c
Also a big lot of $1.98 Panama Hats at 98c
These prices are almost unprecedented for this character of merchandise. This sale presents an exceptional opportunity to combine style, quality and economy. Hats trimmed free of charge.

WE GIVE S. & H. GREEN TRADING STAMPS

From Factory to Wearer

At Prices 1-3 Less Than Elsewhere

Don't fail to see us, the manufacturers, before you purchase your summer clothes. We are showing a full line of dresses, suits and skirts. You will find our garments to be the best quality, materials and styles. FURTHERMORE, when you buy here you get the lowest possible price because you deal direct with the maker.

BEAUTIFUL SUMMER DRESSES

A fine assortment of white dresses in crepe de chine, silks, net, georgette crepes, voiles, organdies, etc. New color effects. Some trimmed with lace and embroidery.

Many Pretty Styles for the Graduate

Prices **3.00, 5.00** and up

Silk Sweaters

In a good variety of colors and sizes: very best quality; specially priced at **6.00**

Sport Coats

In Jersey cloths, checks, corduroy, poplin, etc..... **4.00** up

Summer Wash Skirts

Many models in both plain colors and stripes in gabardines, poplins, Russian cords, cotton charmeuse, linen, etc.

Prices **80c, 1.25** and up

Clearance of Spring Suits

ANY WOMAN CAN PURCHASE a good serviceable stylish suit at a remarkable reduction at this final clearance sale. Many models in serge, shepherd checks, Jetter cloth, poplin, gabardine, taffeta, etc. All are made of fine quality cloth and well tailored.

Prices Cut in Half

S. KRAUTHAMER

Maker of Ladies', Misses' and Children's Coats and Suits.

400-402 Watchung Ave., Plainfield, N. J.
Upstairs, Corner 4th St. Trolley Station. OPEN SATURDAY EVENINGS

ADVERTISE IN THE DAILY PRESS

DUNELLEN

All the Happenings of the Day in Plainfield's Hustling Suburb.

IMPORTANT REALTY DEAL IN DUNELLEN PROPERTY

One of the most important realty deals in this borough this year was put through by Real Estate Agent John Fedderman several days ago, when Wihlem Lockenvitz traded what is known as the Hetfield block, which takes in the buildings from the public library to Handleman's tailor shop, inclusive, to John P. Fenner for a cash consideration and the following property: Two-story dwelling on First street near Jackson avenue, the property consisting of two lots and a house on the southwesterly corner of Washington avenue and Penfield place.

Mrs. Firman H. Gise, who has been ill this week, is improved.

Everett Gordon, of New Market road, has been visiting in Hampton.

William H. Taylor is suffering from an attack of eye trouble.

Louis Watts has resigned his position in Zeek's Plainfield bakery.

WILL RESIDE HERE.

Mrs. Louise Benward, widow of the late Peter Benward, whose property was sold at auction last Thursday, will make her home in this borough with her daughter, Mrs. Henry S. Garretson.

THREE CHEERS FOR COLONEL.

Mrs. Delia L. Hogan, a local musician, has composed a new topical song which she has entitled, "Three Cheers for Colonel Roosevelt."

Miss Mary Ryan has returned from a visit of several weeks at New London, Conn.

Councilman Earle M. Jones has been spending the week at Hot Springs, Va.

Mr. and Mrs. J. Henry Smith, of Front street, are entertaining Mr. Smith's sister, Mrs. William H. Crawford, of Bridgeport, Conn.

Samuel Van Arsdale attended the funeral of a relative at Lyon's farm today.

Mrs. G. Elston Lowrie and child, of New London, Conn., are visiting Councilman and Mrs. Richard M. Ryan.

P. O. of A MEET.

The semi-monthly meeting of the Ladies' Auxiliary, P. O. of A., will be held in W. G. Holton Hall this evening.

RETURN TO BOROUGH.

Robert Perrine and family have moved back to the borough from Plainfield, where they moved only ten days ago.

MADE BIG CATCH.

Eugene R. Smilley, the hardware man, put in a day fishing in Delaware Bay yesterday, returning with a big mess of fish.

WANT TO CLOSE THURSDAYS.

Abe Victorson, the shoe merchant, is circulating a petition for the merchants to close on Thursday afternoons during July and August. All but two of the merchants have affixed their signatures to the petition to date, and it is expected that they will shortly fall in line.

Raymond Tynan has sold his automobile and purchased a motorcycle.

Miss Frances Fuchs, who has submitted to two operations for ear trouble, is doing satisfactorily at her home.

Allison Trust, who had his tonsils removed in the Muhlenburg Hospital, Tuesday morning, is doing fine.

The Levgar Structural Company has put on a night force of sixteen men at its plant in this place, which is rushed with work.

Heaward Willis, of New Market, has taken a position with George A. Schenck, the iceman.

OVERSHADOWS POLITICS.

Interest in the race for the pennant of the City League has reached such a pitch in the borough that the question of the hour here is—not whom will be nominated at the G. O. P. convention, but whether it will clear off in time to permit the staging of the game between the locals and the First Baptists at Maurer Oval at 3:30 o'clock tomorrow afternoon. Dilts, the North Plainfield High phenom, and "Hub" Stine, a college catcher, will do the battery work for the First Baptists, while McLaughlin and Bergen will be in the points for the locals.

Scotch Plains, Fanwood

AGAINST SMALL BOARD.

The township and borough seem to be solidly against the proposed small Board of Freeholders, and several petitions are being circulated about. When the idea becomes a reality this place will be without any representation at all.

A meeting of the Borough Board of Health has been called for next Tuesday night in the Fanwood firehouse.

MEETING POSTPONED.

The meeting of the Ladies' Aid Society of the Episcopal church that was postponed from Wednesday was held yesterday afternoon at the home of Mrs. Ernest Kieb, of North avenue.

RETURNS FROM VASSAR.

Mr. and Mrs. A. D. Becken, of North avenue, have returned from attending the commencement exercises at Vassar College, Miss Dorothy Becken being one of the graduates.

Mr. and Mrs. George Kuehn, of Park avenue, are the parents of a young son.

MISS BETTMAN A GUEST.

Miss Carrie Bettman, of East Orange, is visiting friends in the borough, where she was postmistress for over twenty years until the time of retiring shortly over a year ago.

Harry Carter is detained at his home on North avenue by illness.

SOJOURNING IN THE SOUTH.

Several local residents have heard from Mr. and Mrs. John Kyte, who are spending their wedding trip on an automobile trip through the South. Until her marriage last Saturday Mrs. Kyte was Miss Helen Johnston, of Brooklyn. On their return the couple will reside in the borough.

The Ladies' Aid Society of the Methodist church is making arrangements for the strawberry festival and parcel post social in Excelsior Hall on the night of June 20.

South Plainfield.

The regular instructions for the first communion class of the Sacred Heart church will be held tomorrow morning at 9 o'clock.

The condition of Thomas Saverd, who is ill at his home, is reported as much improved.

Christopher Welgin, of Plainfield, has moved his famiy into the bungalow recently vacated by Edward Norman.

Mr. and Mrs. Melvin Teeple are entertaining their aunt, Mrs. J. Foster, of Perth Amboy.

Benjamin Messenger is spending the week-end with his relatives in Tamaqua, Pa.

Mr. and Mrs. Albert Randolph have been entertaining Mrs. Randolph's brother, William Bohl, of Newark, for a few days.

Miss Minnie Miller, of Orange, has gone to her home after being the guest of Miss May Purchess for a few days.

Charles Brantingham and Michael Pomponio, the local carpenters, are making extensive alterations around Louis Lipshitz' hotel.

WARREN TOWNSHIP VOTERS HOLD ANNUAL ELECTION

The votesr of lighting district No. 1, of Warren township, at the annual election on Tuesday elected Edward E. Cooper, Rev. George Hauser and William Kirch as light commissioners, the last two named succeeding Alfred E. Binz and William H. Rogers. The sum of $2,500 was appropriated for lights for the coming year, an increase of $[illegible] In district No. 2 there was no vote, 29 votes being cast on both sides. The sum of $800 was named for the light appropriation. Another election will be necessary.

STRAWBERRY FESTIVAL GIVEN AT NETHERWOOD CHURCH

The Netherwood Reformed church welcomed a crowd of people last evening to the strawberry festival, given by the Ladies' Aid Society. This was the first entertainment given in the recreation rooms in the new church, and in spite of the rain the place was filled to its utmost capacity. The basement of the new building has been planned for affairs of this kind, with a large hall and a commodious kitchen, providing abundant space and convenient arrangements for the social work of the church.

A feature of the evening was the gay-colored Italian peasant costumes of the waitresses and the girls who sold poppies, the costumes being loaned for the occasion by John Wanamaker, of New York. The affair was a brilliant success in every respect and an indication of the successful work of the church. The chairman of the committee was Mrs George H. Merkle. The president of the society is Mrs. P. A. Nielsen. Assisting were the following:

Cake table, Mrs. Emil Pierson, Mrs. Horace Adams, Mrs. Everett Marsh; candy, Mrs. E. W. Hugnes, Mrs. W. H Morris; poppy booth, Mrs. H. M. Burkey, Mrs Telfer, Mrs. Edward S. Ralston; fishpond, Edward Pierson; ice cream, Mrs. J. R. Wooster, Mrs. P. A. Nielsen, Homer Scruton, James Carson; tickets, Mrs C. Hansen; poppy girls, Myrtle Townley, Claire Scruton, Mabel Drake, Florence Drake, Elsie Saunders, Dorothy Adams; waitresses, Jean Reid, Martha Reid, Nan Hughes, Naomi Fritts, Lena Woodworth.

—That funny fellow Scoop is on the classified page.

OLD PARTY OFFERS FEW CONCESSIONS

Second Place on Ticket May Go to Johnson.

MOOSE WILL NOT ACCEPT

Vice Presidency For Progressives, Old Guard's Last Stand—Can't Drop Hughes In Fear of Colonel—Life of Progressive Party Hangs on Decision, Moose Demand For T. R.

Chicago, June 9.—Following are the committees appointed by the Republican and Progressive conventions to confer on platform, candidate and compromise:

Republican.—Senator Reed Smoot of Utah, ex-Senator W. Murray Crane of Massachusetts, Senator William E. Borah of Idaho, Dr. Nicholas Murray Butler of New York and ex-Congressman A. R. Johnson of Ohio.

Progressive.—George W. Perkins of New York, Governor Hiram Johnson of California, Horace S. Wilkinson of Syracuse, N. Y.; Charles J. Bonaparte of Maryland and John M. Parker of Louisiana.

Fateful Decision.

Upon the result of this conference depends unquestionably the continued existence of the Progressive party, while in all probability the outcome of the next presidential election will be determined by the decision reached.

The conference is the result of an invitation extended formally by the Progressive convention.

Is that invitation an intimation of surrender? Or is it merely indicative of a purpose on the part of the Progressives to keep clear and straight the record of their desire for harmony, though their ultimate action may be defiant nomination of Colonel Roosevelt?

That question no one can at the moment answer.

Three days ago a resolution suggesting such a conference was prepared on behalf of the Republicans by Nicholas Murray Butler and summarily squelched by leaders. They did not wish the movement to proceed from a Republican source. Moreover, they felt that time would put the Progressives in a more suppliant mood. The event proved them right.

The Republican leaders were obviously prepared for the reception of this invitation. Senator Smoot immediately on its presentation moved the appointment of the committee, and the chairman was at once ready with the names.

Headed by Senator Smoot, the committee includes ex-Senator Crane of Massachusetts and President Butler of Columbia university. They are extreme reactionaries and bitterly opposed to Roosevelt. Borah is progressive, but has tied himself closely by expressions and acts to Hughes.

Johnson is an unknown quantity, a Burton delegate so far as that goes, but presumably, like all the Burton delegates, looking around for a more hopeful place in which to invest his vote.

G. O. P. Conferees Want Hughes.

What this committee wants is the nomination of Hughes by both conventions. There are only too many intimations that the Progressive committee will meet them in a spirit of surrender, although the Progressive convention may rebel.

Theoretically, the conference is for the purpose of mutual concession and harmony. But what have the Republicans left to concede? The supreme concession, of course, would be the nomination of Roosevelt. Few, however, even among the Progressives, have any hope of so great a surrender.

So far as the platform is concerned it has been adopted by the Republicans. It is reactionary in its character. It is even insultingly hostile to women voters in its suffrage plank, which first proclaimed the justice of their cause and then dismissed it exactly as state rights Democrats have in the past, with the statement that it is the subject exclusively of state legislation.

The plank on military training provides for voluntary instead of universal training. The foreign relation plank is evasive and the Mexican plank inconclusive. The peroration devoted to Americanism is but a faint echo of the vigorous expressions of Colonel Roosevelt upon that vital subject.

Virtually nothing in the Republican platform will appeal to Progressives. Moreover, it is finally adopted and cannot be used as an inducement to harmonious action.

In the second place, the old guard cannot surrender Hughes and deliver his strength to any other Republican candidate on the plea that harmony will thus be attained. Any attempt to do this would probably result in the nomination of Roosevelt.

All these considerations make any harmonious co-operation between the two parties improbable. It is an open secret that the Republicans regard the Progressives' willingness to confer as a plain intimation of a complete surrender.

The story is even current that the Progressive committee will agree to the nomination of Hughes, and even that Colonel Roosevelt himself will come to make a speech in his behalf before the Coliseum convention.

DAY-AND NIGHT CLOTHES.

Dey say dat some Broadway swells never wears a suit more dan once.

Well, neider do we—only it's a longer once.

TEPPER'S For Millinery | TEPPER'S For Waists | TEPPER'S For Corsets | TEPPER'S For Suits | TEPPER'S For Dress Goods

Preparedness in Fashionable Wearable for Summer Wardrobes Characterize Tomorrow's Offerings

You Could Not Expect to Find Prettier Styles or Greater Values Anywhere

The pleasure of a woman's summer outing will gain immeasurably by the addition of an inexpensive Dress, Coat or Suit whose smart lines denote distinction, and yield greater charm to her appearance. Apparel of this nature is concerned in this announcement. Read the items and prices of the Dresses, Coats and Suits quoted below, that will certainly give zest to your vacation life this year.

Editorial

ANTICIPATION AND REALIZATION.

To be true to you in our promises we must be true to ourselves in our intentions and faithful to the age-old saying "Promise only what you can fulfill."

You will find advertised values ready when asked for here. Stocks are generous enough to always meet the demands that are made upon them. No answer, "We are just out of that" shall disappoint a customer who comes anticipating fulfillment of our advertised promises. **Intention** means **Performance** in this store of service, and **Anticipation** means **Realization** here.

—The Aditor.

REMARKABLE VALUES FOR SATURDAY in

LIGHT SUMMER DRESSES

Women will have no trouble to be suited from this large assortment, and complete range of sizes. There are silks, crepe de chine and net dresses. There are also flowered, figured, plain and striped voiles, linen and organdie dresses. Some are white, while others are colored in the light, medium or dark shades. All are prettily trimmed with laces, embroideries, ruffles and flounces. Prices

4.98 up to 25.00

A COMPLETE SHOWING OF

Women's and Misses' Tub Dresses

A large selection of the season's snappiest models; with new envelope and patch pockets, novelly belted. Some have shirred and pleated backs.

Made of gabardines, poplins, Russian cords and cotton charmeuse. Plain and striped in the newest shades.

"Nevershrink" Skirst, absolutely guaranteed not to shrink ..... **1.98 TO 5.98**

IMPORTANT REDUCTIONS ON

All Cloth Coats

The lot includes all of the season's newest and smartest models in plain tailored and dressy coats for women and misses.

Coats regularly sold from $8.98 to $25.00, have been reduced for quick clearance, and are on sale now, from .....

5.98 TO 18.50

FINAL REDUCTIONS ON ALL

Cloth Suits

Our entire stock of cloth Suits has been reduced and divided into 3 groups for quick clearance.

Suits, regularly up to $17.50; now **10.90**

Suits, regularly up to $22.50; now **15.00**

Suits, regularly up to $35.00; now **18.50**

BIG REDUCTIONS IN OUR

Millinery Department

All colored hats and shapes, sold regularly up to $5.00; have been reduced, and will be on sale tomorrow,

Saturday for **98c** Extra Value

A large selection to choose from, in all kinds of straws and hemps, in every new shade that is most popular. Small, medium and large sailors, rolling brims, tricones and toques are included. The values are exceptional, and affords you an opportunity to round out the season in a new hat.

BEAUTIFUL GIFTS FOR THE JUNE BRIDES AND SCHOOL GRADUATES IN OUR

Jewelry and Silverware Section

Here you will nd a wealth of suggestions and we feel sure that you will be pleased with both the quality and price.

Quadruple silver plated 5 piece Tea Service..... $6.98
Quadruple Silver Plated 4 piece Chocolate Service. $4.98
Quadruple silver plated Bread Tray $2.25
Quadruple silver plated Fruit or Cake Dish..... $2.50
Rogers 26 piece Set, with box..... $7.89

Graduation Gifts—A comprehensive stock, including every idea in gift-ware at very moderate prices.

Exceptional Waist Offerings

FOR SATURDAY

Delightfully dainty crepe de chine and silk

BLOUSES

Sold regularly at $3.49, will be on sale tomorrow for only

1.98

You will find a nice variety of pretty models, in an assortment of different styles.

Crepe de chine, pussy willow taffeta and silk blouses, in the popular shades of maize, white, rose and peach.

Every size included ,although not in every style.

Children's Summer Needs

You will find at Tepper's sulkies, express wagons, porch gates, play yards and other articles for the children, at very moderate prices.

A Saturday of Preparedness at Tepper's in the

Children's Wear Department

Graduation is nearing and many boys and girls are preparing for it. *Then again, others will want clothes for confirmation.* Still others are preparing for their vacation.

For all this we are **prepared** as never before. Whatever may be your children's needs, bring them to Tepper's, where large assortments are always ready.

Boys' Wash Suits —special .....59c "Billy Boy," "Tommy Tucker," "Oliver Twist" and Norfolk models in striped galateas, chambrays, checks and plain colors; sizes 2 to 10.

Others—
79c, 98c, $1.25.

Boys' Norfolk Suits in wash fabrics; Palm Beach, grey and tan linen, and khaki material; sizes 7 to 17. Prices **$2.98, $3.50, $4.50, $5.00.**

Girls' White Lawn Dresses — Nets and organdies, very pretty garments, suitable for graduation and confirmation; sizes 2 to 8 and 6 to 14. **$1.98 up to $8.95.**

Girls' Wash Dresses in ginghams and chambrays, striped checked or plain materials. Some have bloomers; sizes 6 to 14; special ... **98c**

"Bread Winner" Children's Dresses —in white and striped chambrays and ginghams; sizes 2 to 6; special .. **59c**

Men's Summer Shirts

79c

Shirts that are of good value, not alone by their stylish looks, but in their sturdy qualities and fine fabrics. Shirts that will hold a man's confidence for their appearance and wear. Sizes, colors and patterns to suit everybody.

Just Received, a new Shipment of

Neckwear

A most splendid assortment of the season's latest fads. Persian and Peacock designs in a most charming variety of shades; spec. for Saturday **50c**

Checked Nainsook Union Suits for men; athletic style, elastic belt **50c**

White Balbriggan Union Suits —athletic style, a comfortable, roomy garment. **75c**

New Sport Shirts for Men—A large variety to choose from; all sizes..... **1.00**

More For Your Money at **Tepper's**
PLAINFIELD ~NEW JERSEY~

CONSULT OUR SHOW WINDOWS

Special for Saturday
50c Men's Underwear 39c
All sizes and styles.

ROSENBAUM'S BAZAAR

SHIRT SPECIAL
Reg. $1 Men's Dress Shirts, soft cuffs, sizes 14 to 16; on sale 69c, or three for $2.00
See window display

Every Item Here Advertised Is a Remarkable Honest Value Specially Reduced for Saturday's Shoppers

Read Every Item and Bear In Mind Our Policy Is To Advertise Truthfully Dependable Goods

Smart Summer Dresses

Reflecting season's most popular styles, specially reduced for Saturday

2.98, 3.98, 4.98 & 5.98

Values to $7.50.

Pure white fancy Dresses in voile, crepe de chine and pure linen

6.98 8.98 12.98

Reduced from original prices.

Graceful Models In Dresses

FOR YOUNG GIRLS

We have a selection of smart styles that will appeal to your taste and purse, for children's day and graduation. Very dainty models from 6 to 16; reduced for Saturday to

2.98, 3.98, 5.98 and 7.98

Striped Sport Skirts

Fancy Silverbloom Sport Skirts, reduced special for Saturday; all the new stripes now in vogue; special

1.98, 2.98 and 3.49

Values to $5.00.

Panama Sport Hats

With fancy silk bands, at special reduced price of **98c**

Selection of 10 different becoming styles; values to $2.50; newest styles in Fancy Sport Hats—

98c, 1.49 and 1.98

New styles in various shades of Sport Hats; reduced to..... **50c**

Fancy Trimmed Hats, all very fancy styles; sold before up to $6.98; reduced to

2.98 and 3.98

Ribbon Special For Saturday

Reg. 35c Ribbon; pink, blue and white; special, a yard..... **24c**

Boys' Khaki Pants, 6 to 16; special **39c**

Dainty White Goods At Reduced Prices

Petticoats from .....98c to $2.98

Corset Covers and Camesols from 50c to $1.25

Gowns from .....50c to $4.98

Special offering Envelope Chemise, style exactly like cut shown; made of fine batiste in flesh color; sizes 36 to 42; reduced to **59c**

Children's White 25 Hose, special for Saturday at..... **19c**

$1.98 Street and Porch Dresses; special **1.49**

HARTDEGEN
Newark's Diamond Centre

Scarf Rings

We are showing an unusual collection of handsome designs in the New Scarf Rings for the modern ties. Just the thing for ushers at the June Wedding. Why not choose them?

Gold and Platinum effects, set with Diamonds and other gems, priced from $3.50 up to as high as you care to go.

Wedding Gifts in pleasing array.

At the Clock Corner ~
Broad St. at West Park
Newark, N. J.
Member N. J. Retail Jewelers' Association.

PROCTOR'S

The Home of Clean and Refined Photoplay Entertainment

TODAY
Jesse L. Lasky Presents
LEO TELLEGEN in THE UNKNOWN

If you are looking for a thrilling rapid-fire romance, by all means see "The Unknown," for as a true love story this picture stands in a class by itself. It is laid in a romantic locale, and it is enacted by screen stars who well know how to get the most from their romantic roles.

THE DANGER LINE
3 Part Human Interest Drama

"COUNTING OUT THE COUNT"
Kalem Comedy

SATURDAY
MARY MILES MINTER in LOVELY MARY

Lovely is the most expressive adjective which has yet been applied to the 110 pounds of sunshine masquerading under the name of Mary Miles Minter. She is lovely and lovable all the way through this picture.

"THE HARE AND THE TORTOISE"
3 Parts—A Picture With a Moral—3 Parts

And a Famous Goldberg Cartoon Comedy

MONDAY
FANNIE WARD in "THE CHEAT"

The 6th Episode of
"THE MYSTERIES OF MYRA"

TUESDAY
The First Episode of
"THE SECRET OF THE SUBMARINE"
The New Patroclic Serial

DOROTHY GISH in "SUSAN ROCKS THE BOAT"

Other Features

LADIES'—AFTERNOONS Orchestra or Balcony—5c

PHONE 1935 NOW

Your Furs Need Attention

Don't let that remodeling go until it's too late—you'll be sorry.

Our expert fur-handlers have plenty of time to do your work now and do it right.

OUR STORAGE PLANT IS AS GOOD AS AN INSURANCE POLICY.

CHARLES KURTZMAN
178 East Front St.

ELECTRIC LIGHTING FIXTURES

Changing gas and oil lamps to Electric; Mounting and Wiring of pottery vases for electric light, a specialty.

JOSEPH W. GAVETT
318 WEST FRONT STREET.

SCREEN DOORS AND WINDOW SCREENS FLY TRAPS AND FLY SWATTERS

The gentle Spring when poets rhyme
And blossoms greet the eye,
Remind us it will soon be time
To swat the nasty fly.

Now is the time to examine your Screen Doors and Window Screens, repair those that need repairing and replace the ones that are worn out. We have a complete stock of Screen Doors, Window Screens, Fly Wire of all kinds and sizes, Screen Door Trimmings, Fly Traps and Fly Swatters, etc.

For Sale by

H.E. Gayle Hardware Co.

General Hardware and House Furnishings.

Tel. No. 398. Front St. and Park Ave.

If you are a student of the "ads" you KNOW WHAT IT OUGHT TO COST.

The spot-light of full publicity, turned on a store, reveals and places in that full light a store's defects—if it have defects. For example: If high prices prevail, or lines of goods are not kept up to date, the reader of the store advertisements knows it. It follows that advertising "pays" the store that **renders real service—and would not pay the other kind of a store.**

Coats, Suits and Dresses
Wonderful Values
Best Quality—Latest Styles
Furs Stored for the Summer
S. HIRSCH
403 WATCHUNG AVENUE.

AUTO BUSES
Dances, Parties, Lodges, etc.
Parties from 18 to 50 people transported any distance at reasonable prices.
SUBURBAN TRANSIT CO.,
R. W. Campbell, Mgr.
210 Park Avenue. 'Phone 130

HODGE'S PHARMACY
Y. M. C. A. BUILDING
BELLE MEAD SWEETS
Telephone 62.

—Going to build? See Saturday's Press.

Don't you think, judging by the interesting store advertisements printed today, that a visit to some of the stores just now might be interesting as well as profitable to you?

MAGIC Straw Hat Cleaner 10c

Cleans the hat in a few minutes, without removing the band. Easy to use.

Each package contains enough to clean 2 to 3 hats, any kind of straw.

You can get the above only at

Schreiner Bros.

Prescription Pharmacy

Park Ave. and Second St.

HOTELS.

HOTEL WALDORF

HENRY WINDHAM, Prop.
144 EAST FRONT STREET.
Gottfried Kruger's Extra Beer on draught. Imported Wines, Liquors and Cigars. Hotel accommodations and private dining-room.

HOTEL SOMERSET

Newly Papered and Painted throughout. Table Board and Rooms by Day or Week.
Piel Bros. and Kruger's Beer on draught.
W. G. FEASTER, Proprietor.
97 Somerset St. Tel. 891.

WEINMAN'S CAFE

NEW JERSEY CENTRAL

TRAINS LEAVE PLAINFIELD

For New York—2.10, 3.41, 4.38, 5.08, 5.40, 5.52 (except holidays), 6.27, 6.55, 7.22, 7.26 (except holidays), 7.41, 7.44, 7.55 (except holidays), 7.58, 8.12, 8.30 (except holidays), 8.36, 8.42, 8.59, 9.29, 9.53, 10.26, 11.27 a. m.; 12.12, 12.34, 12.58, 1.49, 2.20, 2.25, 2.39, 2.55, 3.11, 4.01, 4.13, 4.36, 5.39, 6.25, 6.47, 7.41, 8.27, 9.27, 9.30, 10.15, 10.36, 11.43 p. m. Sunday—2.10, 3.41, 5.40, 7.23, 7.58, 8.52, 9.34, 9.40, 10.37, 12.12 p. m., 12.39, 12.58, 1.17, 2.09, 2.15, 2.55, 3.17, 4.29, 5.34, 6.57, 7.14, 8.13, 8.27, 8.35, 8.39, 9.27, 10.20, 10.36 p. m.

For Asbury Park—3.41, 8.12, 11.27 a. m.; 12.58, 4.01, 4.36, 6.26, 8.27, 11.43 p. m.

For Red Bank only—8.36, 11.34 a. m.; 3.11, 4.36 p. m.

For Newark—5.08, 6.27, 6.55, 7.05 (through train to Newark), 7.41, 8.36, 9.29, 10.26, 11.27 a. m., 12.34, 12.58, 1.49, 2.39, 3.11, 4.13, 4.36, 5.39, 6.25, 6.47, 7.41, 8.27, 9.30, 10.36 p. m. Sunday—7.23, 8.52, 9.34, 10.37 a. m., 12.39, 12.58, 1.17, 2.09, 2.55, 3.17, 4.29, 5.34, 7.14, 8.13, 8.39, 9.27, 10.36 p. m.

For Easton, Bethlehem, Allentown and Mauch Chunk—5.18, *8.20, 9.44, 11.27 a. m., 2.00, 5.24, 5.44 6.59 (to Easton) p. m. Sunday—5.19, *9.44, 10.57 a. m., 1.58, 5.44, 7.05 p. m.

For Wilkesbarre and Scranton—5.18, 9.44 a. m., 5.44 p. m. Sunday—5.19, 10.57 a. m., 5.44 p. m.

For Red Bank, Long Branch and Asbury Park, etc.—3.41, 8.12, 9.53 a. m. (Red Bank), 11.27 a. m., 12.34 (Saturday only), 12.58 (Red Bank only), 3.11 (Red Bank only), 4.13, 4.36, 6.25, 8.27, 11.43 p. m. Sundays—3.41, 8.52 a. m., 9.40 (Red Bank only), 2.15 (Red Bank only), 3.17, 8.13 (Red Bank only), 8.35 p. m.

For Atlantic City—3.41, 8.36 a. m., 12.34 (Saturdays only), 3.11 p. m. Sundays—9.40 a. m., 2.15 p. m.

For Philadelphia—6.38, 7.39, 9.02, 10.43, 11.54 a. m., 12.42, 1.54, 2.45, 4.45, 5.13, 6.47, 8.47, 9.46, 10.18 p. m., 1.20 a. m. Sunday—9.02, 9.39, 9.57, 10.29, 10.43, 11.41 a. m., 12.42, 1.44, 2.45, 3.42, 4.39, 4.45, 4.56, 5.39, 6.39, 6.47, 8.47, 9.46, 10.55, 11.54 p. m., 1.20 a. m.

For Baltimore and Washington—Daily 9.02, 10.43 a. m., 12.42, 2.45, 4.45, 6.47 p. m. *Except Manch Chunk.

ADVERTISEMENTS
—FOR—
NEW YORK HERALD, WORLD, TIMES, SUN, JOURNAL TELEGRAM, AMERICAN, BROOKLYN EAGLE, GLOBE
—AND—
NEWARK EVENING NEWS
RECEIVED
AT REGULAR OFFICE RATES.

PLAINFIELD DAILY PRESS

No Telephone Orders.
Cash Must Accompany Copy.

HEADQUARTERS FOR
GIBSON'S
RYE
E. C. WESTCOTT
115 East Front Street

Hoagland's Express
W. H. CARBURF, Successor.
FURNITURE AND PIANO MOVING
OFFICE, 124 WEST SECOND ST
Telephone 888.

Look For Green Taxis
PHONE 2418.
GASOLINE 24c.
FORD TAXI COMPANY
159 North Avenue.

TONY LUSARDI, JR.,
Successor to
B. KIVATINOS
Fancy Fruits, Choice Confectionery, Nuts, Cigars, etc. We make a specialty of Olive Oil.
211 W. FRONT ST. Tel. 886-W.

By request of some of our customers we are making them "Bulgarian Scientific Buttermilk." They have read the story of Professor Metchnikoff, the noted German scientist, and how he developed the kind of buttermilk which helps digestion and prolongs life through old age.

Free sample with description delivered at your home on request.

WOOD BROOK FARMS
Plainfield, N. J.
'Phone No. Metuchen 179.

We've Taken a Firm Stand on the Quality Platform It's One of Your Advantages in Buying at Rothberg's

Suits at $12, $15 $18, $20 to $25

Rothberg's

"Things Men Wear"
Stein-Bloch Smart Clothes.
206 W. Front St.
Plainfield, N. J.

PLAINFIELD THEATRE

THE BEST IN VAUDEVILLE

Matinee Daily—5c and 10c.
Evening, 7 to 11—10c, 15c, 25c

Today and Tomorrow
Robinson and Freemont
Behind the Scenes
JOE WERNER
Comedian
CARR & WALKER
A Western Novelty
WOOLEY & CANTOR
Rapid Fire Comedians
THE SEVEN CORKERS
A Minstrel First Part
OTHER BIG FEATURES
And Latest Photoplays
Including
The Famous "HEINIE & LOUIE" Comedies

Best Show in Town

Monday, Tuesday, Wednesday,
Another Great Bill of
ALL STAR FEATURES

ASTOR THEATRE

TODAY
Famous Players Presents
JOHN BARRYMORE in
"THE LOST BRIDEGROOM"
A combination of thrills and laughs, Paramount Bray Cartoons and others.

TOMORROW
The Biograph Co. Presents
LIONEL BARRYMORE in
"THE WOMAN IN BLACK"
A thrilling drama in 5 parts. Also "THE GIRL AND THE GAME," 7th episode and other photoplays.

Always a good bill at The Astor Theatre; cool, fresh air at all times; no dampness and a comfortable seat to enjoy our first run photoplays.

We Give Travelstamps.

REMEMBER

to consider QUALITY as well as PRICE in placing your order for the winter supply of coal.

This company features the famous "Plymouth" coal—high in heat units—low in ash and clinker. Are you getting an equally good grade?

Be sure the coal you buy will give you the heat you pay for.

BOICE RUNYON CO.

Established 1837.
Park at North Avenue
Coal, Lumber and Masons' Materials.

A. H. ENANDER

SANITARY PLUMBING, GAS FITTING, STEAM AND HOT WATER HEATING.
Contractor for Sewer Connections
125 WATCHUNG AVENUE.

COMEDIES PLEASE LARGE AUDIENCE

Excellent Entertainment Given Under Auspices of Public Recreation Committee.

MONOLOGUE A FEATURE

Miss Pauline Gates Presents "Her First Pudding"—Miss Josephine Bonghan, Contralto, Favors With Three Selections.

The entertainment given in the new Evergreen Avenue School auditorium last night proved to be a thorough success from every point of view and the large audience was more than pleased with the efforts of the various participants. As a result of the affair, the Public Recreation committee will gain a substantial sum to add to its fund for the work of the committee.

The program of the evening opened with the presentation of the one-act sketch, "Other People's Money," in which the following took part: Hutchinson Hopper, Horace Bunker; Oliver Starbird, Everett Case; Mrs. Hutchinson Hopper, Miss Beatrice Cottrell, and Marjorie Hopper, Miss Mary Simmons. Each member was warmly applauded at the conclusion. The story of the play was amusing throughout and Everett Case's match of wits with "Hutchinson Hopper," impersonated by Horace Bunker, kept the audience in a roar of laughter throughout the entire performance. By following Mr. Hutchinson's advice, Oliver Bunker elopes with the girl he loves and thereby gains both the girl of his desire and a million dollars with her. In the end, Hutchinson receives a letter telling him that the girl with whom he has eloped is his own daughter. After much storming on the part of both Mr. and Mrs. Hutchinson, the young couple are forgiven and received into the parental home. Miss Simmons and Miss Cottrell were both especially capable in their respective parts.

During the intermission, Miss Josephine Bonghan, contralto soloist of the Church of the Intercession of New York City, sang three vocal selections: Tosti's "Goodbye," "A Perfect Day" and "The Little Grey Home in the West." Miss Bonghan possesses a voice of unusual quality and her renditions last evening were enthusiastically received. The last-named song was an encore number.

Miss Pauline Gates, a graduate of the Plainfield High School with the Class of 1913, made her first appearance here since her graduation in a monologue entitled "Her First Pudding." Miss Gates has been developing her natural histronic ability at the Sargent School of Dramatic Art in New York city for some time, and her delivery last night was especially commendable. Taking the part of the wife who has made her first pudding from a recipe, she gives the conversation that follows at the meal with her husband, who criticizes her efforts.

The entertainment was concluded with two recitals given by Miss Lillian Lamson, supervisor of the recreation work in this city. Miss Lamson recited the scenes from "The Dawn of Tomorrow" in a fashion that is inimitable and portrayed the London slum characters in a perfect manner. Her other number was a dialogue entitled "Her Silent Sister," in which Charles L. Lewis took the part of the husband. The latter enacted his part of the program in pantomime.

WEATHER EVERYWHERE.

Observations of the United States weather bureau taken at 8 p. m. yesterday follow:

	Temp.	Weather.
Albany	60	Cloudy
Atlantic City	59	Cloudy
Boston	52	Cloudy
Buffalo	62	Cloudy
Chicago	54	Rain
New Orleans	80	Clear
New York	58	Rain
St. Louis	62	Cloudy
Washington	70	Cloudy

—That funny fellow Scoop is on the classified page.

—Have the facts about that property you want to sell been given, fully and repeatedly, to the readers of this newspaper?

BARNARD'S CAKES

Noted for their purity and wholesomeness.

Have you tried them? Sunshine, Gold, Bride, Layer Cakes, Loaf Cakes, Square Nut Cakes with chopped nuts all through them. All the above iced with chocolate, vanilla, orange and maple.

R. H. BARNARD

Baker and Caterer
Woodhull and Martin's
Phones 1560-1561.

SUNDAY IS CHILDREN'S DAY

Get the Little Folks Fixed Up For the Day and Come Here For the Fixings. We Can Take Care of All Their Wants and at Prices That You'll Find Most Reasonable.

THE SHOE DEPARTMENT is splendidly ready for children's day. For the infant, child, growing girl or boy. Ankle strap ties, oxfords, pumps or button shoes, in patent leather, gun metal calf, white buck and white Nile cloth. Priced according to size from 65c to.... **4.00**

FOR SATURDAY ONLY we offer a special lot of girls' ankle strap pumps in gun metal calf or patent leather; sizes 2½ to 6; reg. $3.00 value, for..... **2.29**

CHILDREN'S HATS—A lot of prettily trimmed ready-to-wear hats; many of them worth up to $3; specially priced at..... **1.00**

HATS FOR BOYS in straw, linen, pique and serge; the season's newest shapes; ranging in price from 50c to **1.50**

CHILDREN'S STOCKINGS—Silk socks in genuine fiber silk and silk lisle, in white and colors with fancy tops; are positively tub proof, in a complete line of sizes at 35c and **25c**

Chidren's white silk socks, extra quality; all sizes, at **50c**

Fine ribbed stockings in black or white; all sizes; 19c and **15c**

Mothers' Friend Stockings in black, white or tan; the kind with double knee; all sizes; at 29c and **25c**

OUR RIBBON STOCK is the greatest in town; all kinds, all widths, all colors; suitable for hair or sashes. We direct special attention to three lots priced at

19c, 25c, 29c

BOYS' WINDSOR TIES—All silk, in all the wanted colors and plaids **25c**

BOYS' SUITS—The washable kind in white and colors, pique, silk poplin, linen, galatea, etc.; Norfolk, middy and belted styles; 3 to 9 year old sizes; ranging in price from $1.00 to **5.98**

BOYS' BLOUSE WAISTS—made of excellent quality white madras; the famous K. & E. brand; 50c and **1.00**

THE INFANTS' DEPARTMENT

Is splendidly equipped to provide for the little tots' wants. Lawn and Lace Caps, White Dresses, Skirts, Petticoats, Underwear, Booties, Sacques, Sweaters, etc., at prices that are most reasonable.

FOR THE GROWN-UPS

Complete assortments of Hosiery, Gloves, Neckwear, Silk and Washable Waists, Corsets, Underwear, Ready-to-wear Hats, Parasols, Silk Sweaters, etc., at popular prices.

Complete Lines of Summer Home Furnishings

Woodhull & Martin Co.

Profit Sharing Certificates With All Purchases

Cleanable Refrigerators, Phila. Lawn Mowers

THE
APPLEGATE QUALITY COUNTS

Specials for Saturday

Sugar Cured Ham, lb	21c	Fresh Killed Stewing Chicken, lb	20c
Morris Skin Back Hams, lb	22c	Green Beans, quart	12c
Hindquarters Mutton, lb	20c	Hothouse Cucumbers, each	10c
Loins Mutton, lb	20c	Lettuce, head	5c
Legs Mutton, lb	20c	Spinach, 4 quarts	10c
Loin Mutton Chops, lb	28c	Fancy Muskmelons, each	15c
Legs Genuine Spring Lamb, lb.	25c	Beets, bunch	7c
Forequarters Genuine Spring Lamb, lb	22c	Asparagus	18c, 22c, 25c
Legs Lamb, lb	23c	Peaches, box	15c
Fancy Fresh Killed Fowl,	28c	Lemons, dozen	20c
Fancy Long Island Ducklings, fresh killed, lb	28c	500 quarts Fancy Jersey Berries at very lowest prices.	

Special attention paid to telephone orders. Kindly phone orders early to insure prompt delivery.

CLIFFORD L. APPLEGATE

164 East Front Street. Tel. 877.

Silk and Lisle Hosiery

Bonn's 160 EAST FRONT ST.

Silk and Kid Gloves

SPORT HATS

Of Milan, Hemp, Lisere, Leghorne, Panama, Java, Peanit, Wenchow, Cane, Linen, Silk and Straw, Felt, Velours, etc.

WHITE AND ALL COLORINGS.

Did you decide, not long ago, that you could not buy some particular thing because the price was a little too high? See if the store advertisements bring to you today any interesting "news" on this question.

An Appeal to Americans
BY

The Commission for Relief In Belgium

Sole Clearing House for all Belguim Relief

We, as Americans, are enlisted for the war to save seven million men, women and children. It is the greatest commissary undertaking in the history of the world, and in the lexicon of America there is no such word as fail.

We Need Food Supplies as Well as Cash

Railroads, express companies, postoffices, governors and state committees are aiding. Our Flotilla of Mercy, comprising thirty-five chartered ships, is constantly carrying food. **But—Our Supplies Are Far too Short!**

Are You Helping? If Not, Send in Your Name Now!

Make out your check or money order, or send cash either to your state committee co-operating with this Commission or to the New York Headquarters:

The Commission for Relief in Belguim

71 BROADWAY, NEW YORK, N. Y.

Checks to the Woman's Section should be made out to Miss Anne Morgan, Treasurer, No. 1 Madison Avenue, New York.

The Commission for Relief in Belgium

American Commission for Relief in Belgium
Spanish Commission for Relief in Belgium
Italian Commission for Relief in Belgium
Comite National de Secours et D'Alimentation

Honorary Chairmen
His Excellency Walter Hines Page
The American Ambassador in London
His Excellency James Gerard
The American Ambassador in Berlin
His Excellency William G. Sharp
The American Ambassador in Paris
His Excellency Senor Don Alfonso Merry Del Val Y Zulueta
The Spanish Ambassador in London
His Excellency Le Marquis De Villalobar
The Spanish Minister in Brussels
His Excellency Brand Whitlock
The American Minister in Brussels
His Excellency Henry Van Dyke
The American Minister in The Hague

Auditors and Accountants
Deloitte, Plender, Griffiths & Co., New York and London
Executive Officer—London
Herbert Hoover, Chairman
Executive Officers—New York
Lindon W. Bates, Vice Chairman
Robert D. McCarter, Hon. Secretary
The Woman's Section
No. 1 Madison Avenue, New York
Mrs. Lindon Bates, Chairman
Miss Anne Morgan, Treasurer
Mrs. August Belmont
Mrs. Edward R. Hewitt
Miss Mary Parsons
Mrs. William K. Vanderbilt
Miss Maude Wetmore
Miss Grace Parker, Secretary
Bankers
Guaranty Trust Co.,
140 Broadway, New York

Subscriptions for the Local Committee May Be Forwarded to the Daily Press.

Above is shown the emblem of the Business Men's Association of Plainfield. About seventy merchants of this city are members of the organization, and most of them display this emblem in a conspicuous position on their windows. It stands, however, for more than mere membership in a commercial body. It stands for business honesty, and it is displayed by the merchants in this city who believe that honesty and fair dealing is worth more to them than any temporary advantage which may be gained by taking short cuts which others think brand them as "shrewd." The emblem will never be found on the window of a "fly-by-night" store that comes here for a few weeks or months to take advantage of holiday trade. The store in front of which this emblem is displayed is not here for a few days. It has probably been under the same management for years, and will continue under that management. It is a guarantee that if you have purchased anything in the store which displays it, and you are dissatisfied, you can go back at any time and have any reasonable complaint properly and courteously attended to.

There are many reasons which can be presented in favor of trading in Plainfield. The emblem shown above is the best one of all. The stores which display it are the ones where purchasers are assured of honest values, for every member knows that he will be taken to task by the others if he tries any shady merchandising methods. Perhaps you will say "that sounds all well enough in an advertisement, but they do not practice what they preach." If any reader of this has any doubt that the members of this organization are not jealous of the emblem, it can quickly be dispelled by attending any regular meeting. The frankness with which the business men discuss each other's faults will no doubt be surprising, but it is just that frankness which is making the business men of Plainfield, allied with this organization, strive to be fair to the public in every way. The meetings are held the 1st Monday of every month in Coward's Hall, on Park avenue, and visitors are always welcome. Our members are given a chance to get acquainted with many of the people of the city, and the kicker is made more welcome than the fellow who is easily satisfied, and comes out of mere curiosity. We know that we can all benefit from what the kicker says, for nine times out of ten his kick is a just one.

"But who are the members of the Business Men's Association?" perhaps you will ask. That is a fair question, for it is only for the members of this organization that these advertisements speak. In the next talk the names of every firm will appear.

BUSINESS MEN'S ASSOCIATION
OF PLAINFIELD,

Postoffice Box 575, Plainfield, N. J.

WET WEATHER POSTPONES INDIAN LEGEND PERFORMANCE

Owing to the wet weather prevailing the past few days, the committee in charge of the presentation of the Indian Legend at Watchung has announced that it will be impossible to give any performance tonight. Provided the weather is clear all day tomorrow the initial performance will be given at night and the second one on Monday. Tickets purchased for the original dates will be good for any performance.

In the event of rain tomorrow, the performances will be given Monday and Tuesday, and if it should so happen that the elements persist in holding up the spectacle the first date will be the night of the first day that is clear. This is only the second time in the six years that "One Feather" Anderson and his associates in the big outdoor production have been completed to postpone the opening performance because of inclement weather.

GRADUATES GIVEN DIPLOMAS

(Continued from page 1.)

this. My contention concerns not what we have done but what we have left undone.

"You are not to infer that I deny the value or necessity of positive convictions. No man or woman is entitled to any consideration as a force for righteousness who has not profound faith in some cause that seems to represent righteousness, but such faith need not be intolerant of opposition, nor unmindful of the measure of righteousness which such opposition represents.

"One of the most evident things about the controversy over woman's suffrage is the closed minds of the champions on both sides of the question. To the suffragist nothing of real value can be accomplished without the ballot. To the anti-suffragist, nothing of real value can be accomplished with the ballot. To the one woman is now a slave; to the other, woman is now the freest of the free. This inability or unwillingness to see the other side of the question antagonizes more than it wins, as one of my friends expressed it the other day—'Whenever I listen to a suffragist I feel obliged to become an anti, and whenever I listen to an anti-suffragist, I am sure that I am a suffragist.'

"Young women of the graduating class, I have spoken in general terms, but in all that I have said I have had you especially in mind. You have been favored with special advantages as students here, and hereafter will be expected to show in practical ways the value of all that you have received. Whatever may be your activities, may I ask you to remember the alue to yourselves and to others—first, of habitual open-mindedness, and then of that moderation in all things that will give the greatest strength to your character and the farthest reach to your influence. Avoid all extremes in feeling, manner, speech, for they cost more than they yield, and so tend to impoverish rather than enrich life."

Following the address, Miss Hartridge presented the diplomas to the graduates and addressed them with a few remarks. The school and audience then sang: "Lord of all being throned afar," and Dr. Zelie pronounced the benediction. At the conclusion of the exercises an informal reception was held for the students and Dr. Raymond in the school parlors.

This afternoon an alumnae meeting will be held at the recitation hall and immediately afterwards the school will give Shakespeare's "Twelfth Night" in the auditorium. This evening, Miss Hartridge will give a dance in honor of the senior class.

Miss Carvalho and Miss Van Vliet will enter Vassar College in September and Miss Martin will go to Smith College. Miss Earle will attend the Mount Vernon Seminary in Washington, D. C., and Miss Tetsuka is planning to specialize in art. Miss Miller will spent next winter at her home in Wilmington.

TOLD BY THREE FIGURES.

A Sum In Arithmetic That Would Take Many Lifetimes to Work Out.

What is the highest number that can be expressed with only three figures? Such is the question put by the Journal of the Astronomical Society of England. At first glance it would seem that the number was 999. But it is nothing of the sort; 999 is far away too small. What, then, is the number? 9^9—that is to say, the ninth power of 9.

To ascertain what this number actually is we must refer to a table of logarithms, for it would take several lifetimes to do the multiplication. The number contains 369,693,100 figures. To write it out we should have to fill 23 volumes of 800 pages each, with 14,000 figures to a page, and the number would be greater than that of all the atoms in creation.

Henri Coupin points out in La Nature that there are stars so distant that their light, traveling at 186,320 miles a second, takes a million years to reach the earth. Astronomers have taken this as a unit and called it a "million light year." The number of atoms in a sphere of platinum that had that radius would be 225, followed by 88 zeros. Now, a sphere that contained the number of atoms expressed by the ninth power of the ninth power of 9 would have to have a radius (in million light years) of 1,230, followed by 123,231,000 zeros.

And yet this colossal number can be expressed by three figures.

—Press want ads. pay.

—Going to build? See Saturday's Press.

—Still-useful furniture may be sold for what it is worth to somebody else—if you give the selling-task to a classified ad

STUFFING THE KING

A Dusky Kongo Monarch Who Fairly Reveled In Roast Pig.

HE WAS KIND TO HIS WIVES.

Anything on the Menu That Didn't Tempt His Dainty Taste Was Passed to Them, but When His Favorite Dish Came on It Was All His Very Own.

During his residence in the Kongo town of San Salvador John H. Weeks had many strange experiences, which he relates in his book, "Among the Primitive Bakongo," but one of the most entertaining pictures that he draws of the strange habits and customs of the people depicts the king, whose naivete and childish guilelessness are in strong contrast to the characteristics of his European contemporaries.

Occasionally, says Mr. Weeks, we invited him to dinner, and the piece de resistance was a sucking pig, which in those days we could buy for a shilling's worth of cloth or beads. Although his house was 400 yards away, he always came in his state hammock, carried by six of his headmen. Fortunately the headmen were strong and in the prime of life; otherwise the king's weight would have taxed them too much.

The hammock was of native cotton, grown, dyed and woven in a neighboring village. It was covered with red cloth adorned with tassels and bells, and a canopy was arranged to shield the rider from the sun. As there were no clocks in the palace, we asked our guest to come at sunset, and no sooner was the sun below the horizon than we heard the shouts of the people as they accompanied the king's hammock to the station.

As he got nearer we could hear the tinkling of the ferret bells on the hammock, the hurried, heavy breathing of the hammock carriers and their short, sharp sentences of direction to one another. They were not at all sorry to lower the hammock at our door, where we stood ready to receive and welcome him, who, although black, had come in the most kingly manner he knew and was certainly very dignified in most of his ways and words.

The boys quickly put the dinner on the table, and the king eyed every dish hungrily. I said to him one day when I was visiting him in his courtyard and we were both in a joking mood, "Do you know what the poorer class of English boys do when they are invited to a feast?"

"No," he said. And as he saw me hesitate he asked, "Well, what do they do?"

"Why, they eat very little all day," I replied, "so as to have plenty of room for the feast."

The old man rolled with laughter, snapped his fingers, slapped his thighs, and tears came from his eyes as he said: "Why, white man, that is what I do, but I did not know that anybody else was cute enough to think of that. But, Mfumu Weeksi, I am smarter than those white boys, for I don't eat anything all day when I am coming to take dinner with you at sunset." After that I could understand the hungry look in his eyes as he watched the dishes put on the table.

Native provisions of all kinds were very cheap, and by sacrificing one or two tins of preserved goods we were generally successful in working out a menu of six or seven single courses. Soup made of fowl and goat bones, with odd bits of meat and seasoning, a tin of fresh herrings baked or fried, a roast fowl, stewed goat, roast suckling pig and baked rice pudding with stewed papaws were our dishes. Our drinks were lime juice made from fresh limes and coffee grown in the district.

The king would squat on the ground, with a row of five or six favorite wives immediately behind him and the six headmen who carried the hammock standing against the wall. The king would take a few spoonfuls of soup and pass the rest down with a piece of bread to his waiting wives, who would quickly and quietly finish them.

The fish he would eat all up, because it came from the white man's country, while the wives pouted their disappointment. We would give him a liberal share of the fowl, but that was so common that after he had selected the best pieces the rest was finished by the expectant wives.

Goat came next, but was treated with as scant courtesy as that bestowed on the fowl, and meanwhile the old man would turn his eyes repeatedly toward the roasted pig.

When at last that was put before us we piled his plate with a liberal portion, which rapidly disappeared, while all the time his wives were making mouths in the semidarkness. He would grunt assent to more when we asked him, and again we would load his plate. It was the moment for which he had lived all the long hours of that day, for he had heard that the white man had bought a pig for dinner.

Farcical Roles.

An American actor of versatile talents was asked recently what type or role is most difficult to play. "The farcical," he answered. "To enact farce successfully one must play with deadly seriousness. Half the effect is gone once you begin to act your part lightly. The constant strain to maintain this mock seriousness is, of course, exhausting, since you have no outlet for your emotions."

Do not be like a shadow and follow your friends only when the sun shines. —Youth's Companion.

PLEASE REMIT.

Baby arrived upon the first. His dad, as jokers will, for all this joke, about his worst: He named the baby Bill.

HAHNE & Co.
NEWARK

Public Service Street Cars entering the new Terminal Station at Park Place, Newark, bring you close to this big store which is on Broad, New and Halsey Streets, Newark, diagonally across Military Park from the Terminal Station.

These New Jap Silk Blouses Instead of $2.00, Priced . . $1.59

Just when there is need of new, summery blouses for immediate wear, we found a maker with a quantity of women's blouses in an excellent quality of washable Jap silk which he was anxious to exchange for cash at a price sacrifice. We took them and now give you the benefit of our low purchase price. They come in a variety of attractive styles—in tailor-made, lace trimmed jabot, plaited fronts, some with pockets. In the desirable shades, such as flesh, peach, maize and white—$2.00 values, special at.....$1.59

Hahne's—Second Floor

Clever Styles in Tub Dresses for Women at $5.00

It is so hard to describe them, so difficult to convey an adequate idea of their prettiness—but it needs little imagination to picture charming dresses of Flowered Marquisette ,Striped and Figured Voiles, Rice Cloth, Linen or Striped, Figured and Fancy Lawns. They are here in such numbers of different styles—and in so many shades and combinations of colorings. From first to last, all charming; sizes 34 to 46; prices .....$5.00 and up

Lovely Silk Dresses

In a new lot just in are many pretty dresses of chiffon, taffeta, charmeuse, crepe meteor, crepe de chine, georgette crepe and fancy stripe silks, with trimmings of chiffon and georgette crepe sleeves and vestees; also gold and silver lace. A wide color range and sizes 34 to 46. Priced at $16.98

Variety in Wash Skirts

Variety in styes! Variety in materials! Variety in prices! Even the brief details here given will convey the idea of CERTAIN SATISFACTION in such an assortment.

Women's Wash Skirts of Awning, Stripe, Silverbloom, Palm Beach Cloth, Serges, Corduroys, Cotton Gabardine and Linen; well made, serviceable styles, with fancy shaped pockets and detached belts; button trimmed. Some in striped designs of various colors. All sizes in waist and length. Priced **98c, $1.49, $1.69, $1.98, $2.50, $2.98, $3.98 to $5.00.**

To Close Out Women's Coats

Among the coats still in stock and now **Greatly Reduced** are smart models in Gabardine, Poplin, Bedford Cord, Wool Poplin, Men's Wear Serge, Mixtures, Tweeds and Shepherd Checks, also Silk Coats, Silk Poplin, Taffeta, Charmeuse and Satin. Wide variety of colors—all sizes—among them.

Coats at $10.00; Values to $17.50.
Coats at $16.98; values to $27.00
Coats at $24.00; values to $37.50.

Women's Suits Clearance

Two groups offering the opportunity of choice from many of the season's favored styles at prices much lower than originally.

$17.50 to $19.75 Suits

Smart tailored and trimmed models in gabardines, men's wear serge, poplin, shepherd checks with linings of peau de cygne or fancy silk. The assortment gives choice of a good range of colors. Skirts are plaited or full flare and sizes run from 34 to 55. Formerly $17.50 to $19.75, for **11.98**

$24.50 to $35 Suits

In the group are modish tailored and trimmed models, two or three of a kind in some instances, and in the assortment is a full range of sizes. Materials are gabardines, men's wear serge, poplin, shepherd checks—lined throughout with peau de cygne or fancy silks—skirts are full flare or plaited—an excellent range of colors—sizes 34 to 55—choice of $24.50 to $35 suits for **18.50**

Hahne's—Second Floor

NOT ADOLPH DE LEEUW WHO LIVES IN PLAINFIELD

The Adolph De Leeuw arraigned in New York yesterday on a charge of having attempted to sell a German diplomatic secret to the English attache, is not the man of that name who lives at 1024 Park avenue, Plainfield. The local man is several years older than the Dutchman in the New York case. This name is very common in Holland. Mr. De Leeuw, who lives here, is a merchanical engineer connected with the Singer plant at Elizabeth port.

CHILDREN'S DAY PROGRAM AT SABBATH SCHOOL TOMOROW

Elaborate exercises in observance of Children's Day will be conducted by the Seventh-Day Baptist church Sabbath school tomorrow morning, under the direction of Mrs. Nathan E. Lewis, superintendent of the primary department, who also arranged the program. She will be assisted by Mrs. Frank J. Hubbard, who has charge of the music in that department. A feature of the program, which is to include anthem, recitations and musical numbers, will be an address by Rev. Dr. Charles A. Eaton, of Watchung, who is well known to Plainfield audiences, and whose presence is especially desired at affairs of this nature. The program in detail is as follows:

Processional, "Onward, Christian Soldiers;" anthem, choir; hymn, "The Summer Days Are Come Again;" recitation, "Welcome," Anna Frances Wells; exercise, "God is Love," Mrs. N. E. Lewis' class; song, "The Dandelion," Ruth Constance Shaw, Donald Earle Lewis; exercise, "Messages from Nature," classes of Miss Rogers and Miss Titsworth; song, "Happy Are the Meadow," primary department; recitation, "The Three Flags," Miss St. John's class; prayer, Associate Superintendent Dr. Henry M. Maxson; recitation, "The Two Pennies," John Reed Spicer; offertory, for the Endeavor societies; hymn, "I Think When I Read that Sweet Story of Old," congregation; address, Rev. Dr. Charles A. Eaton; hymn, "The Wise May Bring Their Learning," congregation; benediction, Rev. Dr. Eaton.

N. P. H. S. SENIORS GIVEN BANQUET BY THE JUNIORS

The true spirit of North Plainfield High School prevailed last evening, when the members of the senior class were the guests of the class of 1917 in the annual banquet given in honor of the fourth-year classmen at the First Methodist church. With the Parent-Teacher Association in charge, the supper was excellent.

After the repast, the remainder of the program proved most interesting, the time being spent in speechmaking, various members of the two classes and the faculty participating in this diversion. Oscar Dilts, presiding as toastmaster, called upon the following pupils: Clifford Causbrook, Vincent La Porte, Alfred Seidel, John Dawe, Charles Roll and Warren Townley, while Miss Barnard, Mr. Earley, Mr. Aungst and Dr. Krebs responded for the faculty. Dr. Cooley, president of the Board of Education, gave a most interesting speech dealing on reminiscences of his boyhood which provoked much mirth. For putting his audiences into hysterics, Mr. Earley can be placed among the front ranks, he keeping his listeners in an uproar by his amusing remarks. Mr. Aungst selected the spirit of North Plainfield High School, and elaborated upon this essential of high school life which is so prevalent among borough students.

Concluding the program, a dance was held in the Harrison avenue school, to which a large part of the body adjoined. The committee in charge comprised Katharine Buttings, Lillian Spencer, Robert Daly and Andrew McDonough.

REFUSE TO COMPROMISE

(Continued from page 1.)

murder on the high seas. The action was taken as an amendment to the clause on Mexico. Immediately thereafter the Convention adopted an amendment declaring that no commercial treaty should be made with Russia until Russia recognized the citizenship rights of American Jews.

—Try Press want ads. They pay.

Plainfield Daily Press

Published Daily except Sunday, by the PLAINFIELD PRESS COMPANY, 193 North Avenue.

Entered at the Plainfield, N. J., Postoffice as second class mail matter.

Leslie R. Port, Managing Editor.

TELEPHONE PLAINFIELD 3000.
Private Branch Exchange connecting all departments.

Two cents a copy. Ten cents a week. $5.00 a year in advance. Delivered by carrier or by mail. No extra charge for papers mailed to points in the U. S. and Canada.

Any subscriber failing to receive a sing.. issue will confer a favor by notifying the business office.

Advertising rates mailed on application. Copy for change of advertisements to ensure change for same day must be at the office by 9 a. m.

PLAINFIELD, NEW JERSEY, JUNE 9, 1916.

READ THIS BEFORE VOTING.

While there is much being said about the change in the county government from a large to a small Board of Freeholders, the following presentment, made by the Grand Jury, may be of interest to the readers of the Daily Press. It is being used by the opponents as an argument in favor of throwing the present large board out of office, and substituting a small group of men elected at large, for the places:

"III.—That the sworn statements presented from month to month in the case of the county clerk did not comply with the law in that they were not itemized, as required by law, but were simply a statement of the total cash receipts for each day.

"IV.—That the Board of Chosen Freeholders under the law has full and complete power to make by-laws, ordinances and regulations, such as seem necessary, convenient and expedient, for the government of the county's affairs, and that it has full and complete power to regulate and control the conduct of such officers as are elected by it; to wit: the COUNTY COLLECTOR AND COUNTY AUDITOR.

"V.—That the Board of Chosen Freeholders may by rule, ordinance or resolution, require all public officers in and for the county to *render unto them a true account of all moneys, or property,* which they shall receive or be entrusted with for the use of the county, and are further empowered to have such officers render unto them from time to time a true account of any money which may be due the State, which such officers may have received, and that the BOARD OF CHOSEN FREEHOLDERS HAS AMPLE AND COMPLETE POWER and is chargeable with the duty of supervising the acts, NOT ONLY OF OFFICERS ELECTED BY THEM, BUT OF ALL SUCH COUNTY OFFICIALS ELECTED BY THE PEOPLE, who have entrusted to them funds due the County of Union.

"VI.—At this juncture in our investigation it became important to ascertain what the Board of Chosen Freeholders had done, if anything, by way of rules and regulations for the conduct of county officials entrusted with public moneys. HERE WE FOUND A STRANGE SITUATION. There never was provided since the beginning of this county in the year 1857 an index to the records of that important body.

"VII.—Continuing our investigation as best we could under the circumstances, we found that the Board of Chosen Freeholders, NOTWITHSTANDING ITS AUTHORITY AND DUTY IN THIS RESPECT, HAD NOT PASSED ANY RULES OR REGULATIONS OR ADOPTED ANY SYSTEM OR METHOD OF ACCOUNTING FOR THE GOVERNMENT OF THE COUNTY REGISTER, SHERIFF, SURROGATE OR COUNTY CLERK, BUT THAT EACH OF THESE OFFICIALS WAS LEFT TO THE SELECTION OF HIS OWN SYSTEM OF ACCOUNTING.

"VIII.—That in 1910 a County Auditor was elected and served WITHOUT BOND FOR THE FAITHFUL PERFORMANCE OF HIS DUTY OF THREE YEARS and until his re-election in 1913, when he was required to and did give such bond, and, that although the STATUTE UNDER WHICH HE WAS ELECTED PROVIDED THAT HE SHALL EXERCISE SUPERVISION OVER THE EXPENDITURES AND RECEIPTS OF MONEYS COLLECTED BY THE COLLECTOR OF SAID COUNTY, THE BOARD OF CHOSEN FREEHOLDERS seemed to be unacquainted with the fact for it does not appear that he had such supervision.

"IX.—That the auditor was utterly unacquainted with his duties and never had them explained to him, and that he entered upon the discharge of his office WITHOUT RULE OR REGULATION, GUIDANCE OR INFORMATION FOR THE FIRST THREE YEARS, but that on May 22, 1913, the ONLY RULE OR REGULATION EVER ADOPTED BY THE BOARD OF CHOSEN FREEHOLDERS FOR THE GOVERNMENT OF ANY COUNTY OFFICIAL WAS PASSED, BUT AFFECTED ONLY THE COUNTY AUDITOR. These rules imposed greater duties upon the auditor than expressed in the statute creating the office and were evidently enacted under the general powers of the Board of Freeholders; but evidenced a lack of understanding of the statute law creating the office and defining his duties in that they sought to minimize the duty 'of exercising supervision over the expenditures and receipts of money by the county collector' by language, to wit: 'He shall assist the committee to settle with the county collector in auditing the collector's book.'

"X.—We report further that although the BOARD OF CHOSEN FREEHOLDERS KNEW THAT THE OFFICE OF COUNTY CLERK WAS THE ONLY ONE THAT WAS NOT OPERATED UPON A PAYING BASIS IT DID NOTHING TO INVESTIGATE OR INQUIRE INTO THE REASON THEREFOR, notwithstanding it had FULL AND COMPLETE POWER UNDER THE LAW to appoint a committee to examine and inspect any books, accounts, vouchers or documents in the possession or under the control of any officer relating to the affairs or interests of the county, to subpoena witnesses, and administer oaths, all of which could have been done upon application, by the director of the board, to any judge of the Circuit Court of the county, to make an order awarding process of subpoena out of said court for witnesses to appear and testify before such committee.

"XI.—That there has been no RULE OR REGULATION, adopted by the Board of Chosen Freeholders, making for UNIFORMITY OF ACCOUNTING OR, IN FACT, ANY KIND OF ACCOUNTING ON THE PART OF SUCH OFFICIALS AS ARE ENTRUSTED WITH COUNTY FUNDS, and no rule or regulation prescribing the manner and method of examining and auditing of such accounts, and that the county auditor has been permitted to select his own system of audit, which consisted ONLY OF ADDING AND SUBTRACTING FIGURES AS THEY APPEARED UPON THE BOOKS AS THEY WERE PRESENTED TO HIM FOR AUDIT.

"XII.—WE FEEL THAT THE DEFALCATION IN THE COUNTY CLERK'S OFFICE WAS PRIMARILY DUE TO LACK OF SYSTEM AND NON-COMPLIANCE WITH EXISTING LAW.

• • • • • •

TURNING THE LIGHT ON ROAD PROBLEMS.

The commission recently named by Governor Fielder to study the road problem has decided to conduct a campaign of publicity.

It wants to get all the facts bearing upon the road question that are available, and it has gone about getting them in the right way, as the Long Branch Record says. Gum shoe methods are not successful in such an investigation. Publicity brings out all views and all facts, and then it is easy enough to separate the grain from the chaff.

• • • • • •

Further developments in the Fowler candidacy for United States Senator indicate that the demand came entirely from Mr. Fowler. So far as we have been able to see, the only newspapers in which any reference was made to it were the two in Plainfield, the Trenton Times and the New York World.

On the Spur of the Moment

by Roy K. Moulton

The Passing of Fame.

Nations have grown, Bill, nations have perished;
Ages have come, Bill, ages have fled,
Leaving behind everything that they cherished,
Going to join the ranks of the dead.
Monarchs have risen in militant glory,
Sweeping their foemen from land and sea;
But the same "Finis" marks every life story,
Take it from me, Bill, take it from me.

We can't all win the top rung of the ladder;
Maybe 'tain't what we're cut out to do;
That ain't no sign we can't make the world gladder,
Just with our own little stunts, me and you.
All can't to fickle old Fame be cemented;
Some must be humble, you will agree;
Just do your durndest and you'll die contented;
Take it from me, Bill, take it from me.

Uncle Abner

The day has gone when the shabby man cold get anywhere in this world.

I know a feller who lost a $5,000 job bekuz he was too stingy to spend five cents to get his shoes shined.

There ain't nothing you kin smell further than a 5 and 10-cent store on a Saturday night.

The House of Representatives tried to sing the "Star Spangled Banner" the other day and fell down dismally, but Congressmen are not elected to sing. They are electeed to distribute garden seeds.

Rhode Island is figuring on spending a large sum for good roads, but she cannot spend very much and keep the roads in the State.

Noah Webster plays safe on almost every word by allowing the public to take a choice.

A Pessimistic View.

Whenever a town girl gets too proud to marry a man with 100 acres of land and twenty red pigs just because he can't tell the tango from a slow gin rickey, you can set it down as a fact that she will either die an old maid or marry a $6 a week clerk with a head full of ozone and only one change of hole-proofs. We would rather see you hooked up to some fellow who wears 40c. overalls and knows when to hit the top of the market than be yoked to some Cuthbert who plays the mandolin, smokes Turkish cigarets and lives off his father's pension. Still, there's no accounting for tastes. That's why they are establishing courts of domestic relations here and there.

Garden Seeds.

My Congressman sent garden seeds,
sent garden seeds galore;
'Twas claimed that the were better
than the seeds sold at the store.
I planted them as I had planted common seeds before;
Those fancy seeds grew common
weeds, just weeds and nothing
more.

You see, I merely planted them and
let it go at that;
I didn't cultivate the ground or hoe
my garden plat.
I didn't nurse those seeds along, for
forsook them, flat;
I merely raised a crop of weeds,, of
weeds profuse and fat.

'Tis so in life, a man may be prepared for gallant deeds;
The seeds of genius in him sown, the
richest of all seeds.
But if it is not nursed along according to its needs,
It will, uncultivated, bring forth
nothing much but weeds.

The Original Bonehead.

One of the want ads::
LOST: Walking stick by an old gentleman with an ivory head.

CONVENTION BITS FOR THE FOLKS AT HOME

- Proctor's Theatre -

Lou Tellegen, one of the foremost of stage stars, and now appearing in motion pictures, is presented today at Proctor's in his second photoplay produced by the Jesse L. Lasky Company, entitled "The Unknown." The story has been arranged by Margaret Turnbull from the novel by I. A. R. Wylie. It abounds in delightful romantic qualities, and, in addition, has a decidedly original counter-plot, and everyone of the characters has the happy faculty of attracting immediate admiration by their deeds and actions. The romance is between the Englishman of the Foreign Legion and an American girl But a captain of the Legion, unknown to both of them, is the father of the young man. He also desires the girl, and shielded by his superior position, he protects his rival. Finally he manages to have him sentenced to death. He escapes in company with the girl. They flee, are overtaken by the captain, who at last recognizes his son by means of the Victoria Cross. The picture is exceedingly entertaining at all times, and now and again a brisk hand-to-hand encounter, a small battle, imperilled cladestine meetings, and not the least prominent the persecution of the hero by his unknown father, increase the tempo of the action and incidentally draw the interest up to high pitch of excitement. In addition today a three-part human interest drama is presented entitled "The Danger Line," as well as a funny Kalem offering, "Counting Out the Count." Tomorrow Mary Miles Minter appears in her latest Metro production entitled "Lovely Mary." Mary is both lovely and lovable all the way through this picture, and the author and producer need never worry over that great requisite "sympathy" when lovely Mary is in the cast. Moreover, in this case, she has a good story behind her. It has a new touch and new features that keep the interest well above the normal level. Other features tomorrow include a famous Goldberg cartoon comedy, and a three-part drama entitled "The Hare and the Tortoise." Monday Fannie Ward will appear in "The Cheat," and the sixth episode of "The Mysteries of Myra" will be shown. One Tuesday the first episode of the "Secret of the Submarine," together with Dorothy Gish in "Susan Rocks the Boat," will be the headline productions.

.· Plainfield Theatre. ·.

In Ad Hoyt's "minstrel corkers," appearing as the headliner in the new bill opening at the Plainfield Theatre yesterday, patrons of the house saw one of the best tabloid blackface first parts ever presented locally. Seven men, every one of them an artist by himself, make up the company, and they offer a program of songs, dances and "hot off the bat" gags that keep the spectators in breathless interest for thirty minutes. The harmony in the chorus work is especially commendable, and with a beautiful plush drop as a background, the "seven corkers" present an inspiring picture when the curtain rises on the opening number. In addition to the feature number the following acts were also favorably received at the performances yesterday afternoon and last night: Robinson and Freemont, in the mirth-provoking sketch of theatrical life, "Behind the Scenes;" Joe Warner, comedian; Carr and Walker, in a big novelty act, and Wooley and Cantor, in a dancing diversion. Besides the vaudeville numbers, photoplays are a part of the program at the Plainfield Theatre every day. Especially selected screen dramas and comedies will be displayed this afternoon and tonight, and tomorrow's pictures will include the Pathe semi-weekly, picturing the latest news happenings in all parts of the world.

--Astor Theatre--

If he had been a regular "ten-twenty-thirty" hero, Jack Barrymore would have said, "Hold! If you strike that woman you do it at your peril, Red Mike." But being Bertie Joyce, in the Famous Players' production of "The Lost Bridegroom," at the Astor Theatre today, Barrymore simply swung for the thug's jaw as he attempted to hit Dorothy Hardin, and started a battle which ended very suddenly on the floor eighteen steps below. There Joyce lay stunned by the fall down the whole flight of stairs. "The Lost Bridegroom" is one of the funniest and by far the most thrilling film in which even Jack Barrymore has ever appeared. The picture was produced under the direction of James Kirkwood. Among the cast in support of Barrymore are Katherine Harris, Ida Darling and a great many others well known to the Plainfield public. The big feature tomorrow will be Lionel Barrymore in "The Woman in Black," a five-part Biograph production. Seldom has it been known to have two productions one after the other with two such well-known actors as the Barrymores in the leading roles—which no doubt the people of Plainfield will thoroughly understand is given as a treat by the Astor maangement. In addition to this Biograph production, we will show the seventh episode of "The Girl and the Game" and others. The big attraction on every Wednesday, "Who's Guilty?" Every Thursday the famous Broadway star, Billie Burke, in "Gloria's Romance." Read the story in the Plainfield Press every Wednesday; see it at the Astor on Thursday.

EDUCATOR'S NOTEBOOK

Oakland, Calif.—Mrs. Aurelia Henry Reinhardt, of Berkeley, who has distinguished herself as an educator and writer, is the new president of Mills College. She has done extensive lecturing throughout this State on English literature, and has a national reputation also as a scholar of distinction. After graduating from the University of California, she taught at Idaho, and later was a fellow in English at Yale. While there she edited and translated one of Dante's principal works, which is now a college text-book. Later she held a European fellowship. While at Oxford she edited and published Ben Johnson's "The Silent Woman."

Princeton, N. J.—Alfred Noyes, the English poet, who has been visiting professor of English literature at Princeton for two years, has sailed for England, where he will join the ambulance work. He is unable to enlist in a line regiment, but is anxious to do his share in England's big task. He has been heard by many American audiences during his stay here, and was well received and much honored.

New York—The last word in the famous Scott Nearing case, involving the right of free speech for college professors, is hailed with satisfaction by Nearing's admirers. The Association of American Professors, through a committee which investigated the celebrated case, finds Nearing not guilty and lays the blame on the University of Pennsylvania. However, as recent changes in the university regulations at Pennsylvania have amended the so-called erroneous course, the institution is at the same time commended by the professors' committee. Prof. Nearing's radical views on economics made him a conspicuous figure in the East, and his courses at Pennsylvania were popular. When he was dropped, there were serious charges of the "lid" on his outspoken social and economic views. The public sat up and took notice, and there was considerable discussion of the question, often charged by labor unions, that the institutions of learning were under the control of capitalists.

DO YOU KNOW THAT

Rural sanitation is a health protection to the city dweller?

It's foolish to educate a boy and then let him die of typhoid fever?

The U. S. Public Health Service issues a free bulletin on the summer care of infants?

Exercise in the garden is better than exercise in the gymnasium?

Clean water, clean food, clean houses make clean healthy American citizens?

The State of California has reduced its typhoid death rate 70 per cent. in the past ten years?

Rats are the most expensive animals which man maintains.

It is estimated that the average manure pile will breed 900,000 flies per ton?

Dirty hands spread much disease?

A high-bred dog has a right to have his birth registered—so has a baby?

The U. S. Public Health Service guards American ports to exclude foreign disease?

Health is a credit with the bank of nature?

A clean garbage can is a good example to the family?

Filth breeds flies—flies carry fever?

Slouchy postures menace health?

Health brings happiness—sickness sorrow?

A Tribute to Our Parents

Essay of fourteen-year-old Dorothy Sklarew, read at the exercises of Temple Sholem Sunday-school.

We will never be able to repay our dear parents for their attention and kindness towards us. They have done everything in their power to help and guide us, therefore we must be kind and obedient toward them.

They have spent many a sleepless night and many an anxious hour for us and we owe them more than anyone else on earth.

The kindness of our parents has been shown to us in many ways. They are anxious for our welfare and for our education, which we are instructed in public school and Sunday-school.

In public school we learn the lessons for which we get prepared for future life, but in Sunday-school we learn the lessons which are dearer to us for, it teaches us the ten commandments, which is the most essential lesson one can learn. It teaches us the love for God, respect for our parents and teaches uprightness, honesty and to keep the Sabbath Day holy.

All the time we spend in studying is for our own benefit and we should be pleased when our parents urge us to study and obey them as we are the ones who profit by it.

When the time will come when we will arrive at womanhood and manhood how happy and proud our parents will be to know that through their efforts and our obedience we have been imbued with the religious knowledge which will make us better men and women in Israel.

Therefore we should study diligently and appreciate the loving care of our dear parents who are trying by their love and affections to have us grow up with the true principle of knowledge and to distinguish between right and wrong.

Their desire for our future welfare should cause us to persevere in our studies which lead us to success, therefore affording our parents the pleasure and knowledge that their efforts have not been in vain.

JUNE 9 IN HISTORY.

1781—Birthday of George Stephenson, perfector of the locomotive; died in 1848.
1792—Birthday of John Howard Payne, author of "Home, Sweet Home;" died in 1852.
1798—Battle of Arklow, Ireland, in which 20,000 insurgents were defeated by a garrison of 1,600 men.
1862—U. S. decreed abolition of Union.
1870—Death of Charles Dickens.
1893—Collapse of government building at Washington killed 23 employes.
1901—Death of Sir Walter Besant, English novelist, aged 65.
1914—Colombian Congress ratified treaty with United States relating to the canal and the Republic of Panama.
1914—King Alphonso of Spain entertained Colonel Roosevelt near Madrid.
1915—THE WAR.
United States sent second note to Germany on Lusitania matter.
Italians captured Monfalcone, on the Isonzo front, and cut off water supply and power of city of Riva.
German attack repulsed in region of Beausejour, in Champagne.
Russians resistance holds, Germans and Austrians meet heavy losses.

F. H. FIRSTBROOK

116 W. Front St. Phone 1754

Best Creamery Butter, per lb	37c
New Potatoes, 4 quarts	35c
Fancy Potatoes, good cookers, 16-qt. basket	80c
N. O. Molasses, extra fancy, per gallon	70c
24-Hour Eggs, one day old, per dozen	33c
Fancy Norway Mackerel, per lb	25c
Small Norway Mackerel, each	5c
Extra Large Cal. Oranges, 50c kind, per dozen	40c
Old Dutch Cleanser, 3 pkgs.	25c
Duryea's Corn Starch, 3 pkgs.	25c
Hershey's Cocoa, ½ lb can	15c
Hotel Astor Rice, 3 lbs	25c
Fancy Rice, bulk, 4 lbs	25c
Pearl Tapioca, 3 pkgs.	25c
Tryphosa and Jello, 3 pkgs.	25c
Campbell's Soup, 3 cans	25c
Ritter's Baked Beans, 3 cans	25c
Royal Baking Powder, ½ lb 22c; 1 lb	42c
Franco-American Invalid Broths, per can	13c
California Prunes, per lb	10c
Large California Prunes, 2 lbs	25c
All Kinds Soap, 10 bars	45c
Mueller's Macaroni and Spaghetti, 3 pkgs.	25c
Pride of Farm Catsup, per bottle	10c
Ritter Catsup, 3 bottles	25c
Snider's Catsup, 25c size, bottle	17c

We Give S. & H. Stamps

Firstbrook's

Keen Kutter Tools

We have them for all purposes. The garden, farm and all kinds of craftsmen. Each tool is guaranteed by us and backed up by the factory, therefore you can't go wrong. 205 Park Avenue is the right place to buy seeds that grow.

Seeds, Garden Tools, Lawn Mowers, Hose, Wheelbarrows and Fertilizers.

F. A. Kirch & Co.

Phone 578.

L. MORALLER & SONS

WATCHMAKERS AND JEWELERS

WATCHES

CLOCKS and

JEWELRY

Fine Watch and Clock Repairing a Specialty.

217 Park Ave. Phone 1783.

FLOORS

HARDWOOD AND PARQUET

Old Floors Refinished.

S. E WARD & CO.

108 Depot Park. Manning Building.

Plainfield, N. J. 'Phone 470.

HIGH CLASS MONUMENTAL WORK

Of Every Description

JOHN J. BROWN

Successor to

Brown and Gillespie

Fourth and Richmond Streets

Telephone 140.

They Sent For the Watchmaker.

Daddy's Bedtime Story — A Make Believe Nightingale Goes "Whizz!"

[Adapted from Hans Christian Andersen.]

WITH Jack and Evelyn perching on the arms of his chair, daddy told this story: "A real nightingale and a make believe one once sang for the emperor of China. When all the court liked the make believe bird best the real one flew out of the window, and the emperor banished him from the kingdom.

"The royal music master said, 'The make believe one is best, for we can open it and see how its waltzes are made, how one note follows another, and you always know what you are going to hear.'

"'That's what I think,' said everybody at court. So the music master got permission to show the make believe nightingale to the public. The people all liked it and drank themselves merry on good Chinese tea. But some poor fishermen who had heard the real nightingale said, 'It looks like the real one, but its song sounds very different.' Meanwhile the nightingale they loved to hear singing nights in the woods had been banished.

"Now, the make believe bird had its place on a silken cushion by the emperor's bed. All the toys and presents that it got were scattered beside it. It was named the chief imperial singer of the bedchamber. The music master wrote twenty-five books about it in the hardest kind of Chinese letters, which, you children must know, are the hardest letters in the world. Then everybody at court said he had read the book so not to seem stupid, because if they had been stupid at court they would have been trampled on, and nobody likes that.

"So for one year the make believe nightingale sat on its silk cushion and sang for the emperor. Finally he and everybody at court knew every little gurgle by heart. They liked this, because they could now join in the song themselves. Even the little street boys sang 'Zizzy, zizzy!' and 'Cluck, cluck!'

"But one evening when the emperor lay in bed listening to the make believe nightingale sing something inside the bird went 'whizz!'

"A spring had burst, all the wheels stopped, the song ceased. The Chinese emperor jumped out of bed and sent for his doctor. But what could they do? Then they sent for the watchmaker, and, after a great deal of talk and fuss, he got the wheels to go again somehow. But he said the make believe nightingale must be spared as much as possible because it was worn out, and if the wheels were changed nobody could ever be sure of the tune again. This was a great disappointment to the emperor. The music master said the bird was as good as ever, and his saying made it so. Then it was decided that the make believe bird could sing but once a year," daddy finished.

Marrying a Butterfly

By MRS. EVA LEONARD

Mrs. Mertage Considers Maids "Selfish;" of Course She Isn't.

"Julia, my mother and I will attend to all the refreshments for the party on Saturday night, for the Forsyths are coming down from Kansas City to spend the week-end. That will make extra work for Sunday, and——"

"You forget, ma'am. It is my Sunday off," interrupted the maid.

"I am very sorry, Julia, but you will have to stay all day Sunday, for there will be dinner and lunch at night for seven people, and I cannot manage alone."

"I have an engagement with the young man who works in the beet factory, ma'am, and I cannot give up the day." There was a determined look in Julia's eyes.

"Oh, dear, can't you make another date? I don't see what I can do. I do not often ask you to give up your afternoon out, but you can see this is a very special case." Ethel had learned from her experience with Minnie that it did not pay to be dictatorial with servants.

"I am sorry, ma'am, but it is little enough pleasure I get in this dull place, and I am not going to break my engagement." The afternoon with the young man was more important to Julia than her place; besides, she had not much fear of losing it, knowing how helpless her mistress was.

Ethel turned and left the kitchen without another word. It would not do to have the maid leave with a houseful of company for a two-days' stay.

"What ever shall I do, mamma?" she began excitedly. "Julia has an engagement for Sunday afternoon and she refuses to stay and get the lunch in the evening. Of course we must serve a good lunch, for they have a long ride ahead of them and will get home late. I almost never have asked her to give up her Sunday off." Ethel's tone was full of trouble.

"You must expect just such selfishness in the maids of the present time. They are so pampered and spoiled. I am thoroughly disgusted with them, but we must have service and they know it, so we cannot be arbitrary. I always size up the situation and give in if I have to. If she is going out with a beau, you might as well back down at once. One would think they were in society they are so particular about breaking engagements." Mrs. Mertage's tone was injured.

"Well, I shall try to have her get things ready for a lunch before she goes, so it will be possible to get along. It is so mortifying to have to serve lunch without a maid to those wealthy Forsyths."

"Don't you worry, I'll help you out. I have been in too many mixups with servants not to know a way out." Mrs. Mertage was for saving Ethel all trouble now as she had done all her life. With Ethel she had always been unselfish. She took her way to the kitchen and with well-oiled sentences had soon secured a promise from the reluctant Julia to get the lunch ready to serve and stay till 2 o'clock in order to get the dinner dishes done. Mrs. Mertage unconsciously used the method suggested to railroad heads: "Charge all the traffic will bear, but don't kill the trade."

(To be continued.)

HOW TO PROTECT YOUR ROSE BUSHES

Department of Agriculture Tells How to Get Rid of Rose Aphis.

Washington, D. C., June 9.—When new growth starts on the rose bushes in the spring, and throughout the summer and fall, the young growth and the flower buds and stems of rose bushes are often covered with a small green or pinkish plant-louse, known as the rose aphis, which sucks the sap from the tender portion of the plant and causes an unhealthy curled condition of the foliage and disappointment in the number and quality of the flowers produced.

The rose aphis passes the winter in the egg stage on the stems and dormant buds of the rose bushes, according to A. D. Hopkins, Forest Entomologist, U. S. Department of Agriculture. The insects hatching from these eggs reach maturity in about 15 or 20 days, all being wingless. They are pear-shaped and either bright green or pinkish in color. At this stage they begin to produce living young, each individual in course of about 20 days producing 50 to 100 young, which, on maturity, are either winged or wingless and in turn either green or pinkish. Thus the tender growth soon becomes crowded with various sizes, colors, and shapes of aphides, and, to insure their progeny with an adequate food supply, the wingless mothers migrate to less crowded growth and the winged ones fly to other rose bushes, each starting a colony for herself. In favorable weather conditions, especially in a humid atmosphere, many generations may thus follow one another, covering every bit of green vegetation on the bush with their bodies, their cast skins, honeydew, and the resulting sooty fungus. It can easily be seen that, had every aphis produced in the course of a season lived its full life, the progeny of a single overwintering egg would run into millions.

The presence of ants on the rose bushes is an indication that the aphis is present, because the ants collect the honeydew from the aphides and, to a certain extent, protect the aphides from their insect enemies.

As above indicated, the rose aphis thrives best in cloudy, humid, warm atmosphere, hence with the appearance of a hot and dry spell they often disappear as suddenly as they appeared.

Aside from a variety of causes, like driving rains, winds, etc., which decimate its numbers considerably, the rose aphis is attacked by other insects which either devour them or develop from eggs deposited in their bodies. Ladybirds, lacewing flies, and the larvae of two-winged flies called syrphus flies are among the former, and a number of species of tiny wasp-like insects represent the internal parasites. Sometimes these natural agencies of control are sufficient to keep the aphides so reduced in numbers that they do little or no harm. Notwithstanding the effectiveness of natural checks, however, their intermittent character unfortunately renders their help often too late to save the flower crop. It is always advisable, therefore, to watch rose bushes for aphides and to apply remedies as soon as they are discovered.

There's a Place on a Pay-Roll For Your Name!

For the man or woman who can do some useful work Well is always needed in this City of Work!

The right place for you may be found—perhaps with little delay—by a campiagn of classified advertising in the Plainfield Daily Press.

So let classified advertising place your name, once more on a pay-roll!

—Going to build? See Saturday's Press.

—When discontent reaches a certain point, the furnished room advertisements become very interesting to some people.

Women's New Suits $10.85

Taffeta and Cloth Suits, plenty of Navy Blue Suits, White Serge Suits for misses, too.

J. C. Tass

THE PARIS STORE

Sample Silk Skirts $6.75

Of Chiffon, Taffeta, Plaid or Striped Silks, Striped Pongee, Silk Poplin.

Just Arrived on Sale Saturday--Odd Lots and Overstocks From 18 Dressmakers

Hundreds of Women's

New Summer Dresses

Big Lot of Fascinating

Silk Dresses

$9.65

Taffetas in checks or stripes.

Silk Marquisettes or Pongees.

Crepe de Chines; sizes 16 to 42.

You Will Open Your Eyes Wide at These Savings

Big Variety of Cool Summer Dresses Ready at $1.95

Striped and figured voiles, flowered rice voiles, big fichu collars of organdie, silk girdles and trimmings; sizes 16 to 44.

$6 For Exceptional Summer Dresses

Of French linen and chiffon voile, Georgette, organdie and velvet trimmings; also interesting silk and wool poplin dresses at the same price.

7.95 for Women's and Misses' Pongee Sport Dresses; imported material, some hand embroidered.

Beautiful Silk Dresses of the Better Kind at $13.75

Plain or striped taffetas, pussy willow silks, plaid and novelty silks, Georgette crepes, jersey silk sport dresses.

$4.95 For Excellent Quality Silk and Wool Poplin Dresses

For women and misses; trimmings of embroidered organdie, girdles and tabs.

3.65 for Misses' Shepherd Check Cloth Dresses, plaid silk or plain silk and braid trimmings. Some have patent leather belts.

10.90 for New Silk Dresses of taffetas, crepe meteors, Georgette crepes, crepe de chines; all right to the minute styles.

$3.95 Big Lot of Dresses

French linens, ramie linen and novelty voile dresses; trimmings of white linen and organdie, sport styles; wide variety of summer colors; women's and misses' sizes.

4.95 for White Voile Dresses, pretty coatee effects, lace trimmed, wide skirts in a variety of dainty embroidered patterns; 16 to 40 sizes.

MAKER TO WEARER APPAREL

Hirsch Sells Fifty Per Cent. Lower Than Other Dealers.

ARE YOU PAYING THE MIDDLEMAN'S PROFITS?

The name HIRSCH stands for quality, style, workmanship and economy. When you buy Coats, Suits, Dresses, Skirts, etc., elsewhere you help to pay big rentals, taxes and salaries which the business man on the main street has to overcome.

Come in and See This Week's Remarkable Specials.

$12 to $30 Spring and Summer Suits for.....$6.50 to $12.50
Complete line of fine Dresses, value $8 to $20..$4.50 to $10.00
Quality Waists and Sport Goods.

Coats.....$5.50 up
Skirts.....$2.00 up
Wafsts.....49c to $5.00

Everything Reduced—Seeing is Believing.

Get acquainted—come in and inspect our new quarters.
Every garment is an extraordinary value; latest in style, best in material and a rare specimen of skilled workmanship.

Such Values Have Never Before Been Offered in Plainfield

S. HIRSCH

403 Watchung Avenue

NEW FURNITURE

This is the period when of all times of the year your thoughts are turned toward something new for your home, something that will add attractiveness and lessen your labors during the hot summer months which are before us. We invite your inspection of the new patterns in

FURNITURE.
Buffets.....$15.00 to $30.00
Tables.....$7.98 to $35.00
Dressers.....$8.98 to $40.00

BEDS.
Iron Beds.....$2.98 to $18.00
Brass Beds.....$10.00 to $30.00
Iron Cribs.....$5.98 to $10.00

WINDOW SHADES.
Standard makes, all sizes and prices. Estimates given.

FLOOR COVERINGS.
Congoleum Rugs..$3.60 to $9.00
Wool Rugs.....$5.50 to $30.00
Fibre Rugs.....$4.98 to $10.00

MATTRESSES.
Soft Top Mattresses $1.98 to $4.00
Combination Mattresses—$3.50 to $7.00
Felt Mattresses..$7.98 to $15.00

VACUUM CLEANERS
The housekeeper's best friend—
$3.98 to $7.00.

L. B. VAN CAMP

Front and Somerset St.

Did you decide, not long ago, that you could not buy some particular thing because the price was a little too high? See if the store advertisements bring to you today any interesting "news" on this question.

B. Altman & Co.

Another Sale of Women's Tailor-made Suits at $19.00

is now being held in the Ready-to-wear Suit Department (Third Floor)

A Reduction Sale of Girls' Practical Coats

(sizes ranging from 6 to 14 years) will take place to-morrow (Saturday). To insure a speedy clearance, these Coats will be offered

at $4.50 & $6.50

Coats in more elaborate styles (not more than one or two of each style) will be marked at decided price concessions.

Girls' Tailor-made Suits

(sizes 12 to 16 years), in various styles, will at the same time be reduced to

$8.75 & $11.50

(Girls' Department, Second Floor)

Safe Storage in the establishment for Furs, Rugs and Draperies

Fifth Avenue - Madison Avenue

34th and 35th Streets New York

Before you have followed the plan of reading the ads for very long you become an EDUCATED judge of values. This education must be kept up to the hour.

SPORT TOPICS

COLUMBIAN TEAM LOST FIRST MATCH

Three in a Row Went to Dunellen Girls' Five Last Night.

Feminine bowlers from this city carrying the name of Columbians tasted defeat three times in the first of a series of contests against the Presbyterian girls' five on the Dunellen alleys last night. Big margins separated the contestants in each game, the third being the closest of the series.

Although on the defeated five, Mrs. H. B. Arnold pinned the most consistent game of any bowler in the match, setting up marks of 101, 110 and 125. Miss May McAfee hung up the best individual mark of the evening, returning a 140 in the second set-to.

Two more games remained to be played in the series.

The scores:

COLUMBIANS.			
May McAfee	90	140	104
Anna Doyle	87	103	113
Katherine Ellis	68	62	60
Alice McAfee	103	81	95
Mrs. H. B. Arnold	101	110	125
	449	496	497
DUNELLEN.			
Mrs. Apgar	129	80	87
Miss Vail	86	120	94
Mrs. Dice	97	122	135
Miss R. Voorhees	112	96	102
Miss J. Dealaman	97	544	521
	521	544	521

P. H. S. SPORT NOTES

The baseball game scheduled to be played between th Seniors and Faculty yesterday afternoon was postponed to Monday afternoon owing to the wet grounds. It will be played on Parker Field at 3:30 o'clock.

Physical Director Ralph Patch has closed the gymnasium classes for the year and is now making an examination of all of the students.

Another P. H. S.-N. P. H. S. tennis meet has been arranged for this afternoon, to be held on Parker Field, but as three postponements have already been made, it is hard to ell whether or not the meet will actually come through or not.

After attempting to cancel the meet for tomorrow afternoon, Barringer High School will meet the P. H. S. tennis outfit on the Parker Field courts tomorrow afternoon.

The Bayonne High School track meet is not likely to come off after ail. Bayonne canceled the meet scheduled for last Saturday at the last meeting, and now refuse to make another date unless medals and ribbons are given, and expenses are represented.

SUTTON-HOPPE MATCH.

Chicago, Ill., June 9.—Long range challenges issued during the last two months by G. Butler Sutton, of Chicago, and Willie Hoppe, of New York, chrystallized into a match when the rival cueists met at the Brunswick offices. The champion and his older rival will meet at St. Louis the third week in October in a 1,500 point match at 18.2, playing 500 points each night. They will contest for a purse of $1,500 and the net gate receipts. Charles Peterson, the St. Louis roomkeeper, will referee, and R. B. Bnjamin, manager for Hoppe, will have full charge of the arrangements. Sutton held out for some time for Chicago as the venue, but as St. Louis is a neutral city, he finally yielded that point.

—Going to build? See Saturday's Press.

—When discontent reaches a certain point, the furnished room advertisements become very interesting to some people.

EAST AND WEST ENDS WILL MEET AGAIN

Tabs Will Fight Out Second Game of Series Sunday Afternoon.

The East and West End Tabs will again cross bats at Avon Oval on Sunday in the second of their five-game series. The first game was snatched by the East Enders, 8 to 2. Several new and experienced players have been added by both Managers Montferrant and MacDonald. One exciting game is expected.

The line-up: East—Roche, lf; Carney, ss; Haberman, 2b; Henzel, 3b; J. Forse, 1b; Montferrant, cf; F. Force, rf; Gleason, c; Stebor, p.

West—Winters, c; Mahoney, p; Lawton, 1b; Cullen, 2b; Deady, ss; Kane, 3b; MacDonald, rf; Wilson, lf; Smith, cf.

MISS STOCKTON PLAYED FOR NEW YORK COMBINE

Mrs. H. R. Stockton, of Plainfield, was a member of the New York team of women golfers that defeated the Philadelphia combine at Manchester, Mass., by a 9 to 6 score. The New York players won nine of fifteen single matches and three of six of the foursomes, in which Mrs. Stockton also play. There were three extra hole matches this morning, of which New York won two and Philadelphia one.

Miss Marion Hollins, of New York, who was runner-up to Mrs. W. A. Gavin yesterday in the Eastern championship, lost her match to Mrs. R. H. Barlow, of Philadelphia, by 6 and 5. Miss M. Caverly, of Philadelphia, beat Miss G. M. Bishop, of NeNw York, at the twentieth hole.

BIG SCHOLASTIC MEET DRAWS MANY ATHLETES

Only one representative of Mercersburg Academy, which for two years has been the titleholder, will compete in the national interscholastic track and field championships, under the auspices of the 250th Anniversary Committee of Newark at Weequahic Park tomorrow afternoon. It was expected that Coach Jimmy Curran would send on a big squad to defend the laurels attained during the last two years, but in the list of entries, which was announced yesterday, the only Mercersburg boy nominated is H. G. Burke, who will start in the two-mile run.

The games tomorrow will be the first real contests to take place on the Newark field, which will be the scene of the national track and field championships in September, and they promise to be of the keenest nature. The entry list embraces all the important high and preparatory schools in the East. Phillips-Exeter School will send on a sturdy squad of youngsters, and the Moses Brown School, of Providence, will also represented by a number of likely point winners.

Among the Phillips-Exeter boys who will compete will be Kimball Atha, in the two sprints; Austin Williams and J. Wakem, in the half-mile run; Wakem, in the mile, and Walter L. Whalen, in the running high jump. The Moses Brown School's colors will be carried by A. W. Gorton, C. C. Rounseville, J. Edgar Reynolds and George W. Bliss. Flushing High School, which recently won the Public Schools' Athletic League championship for high schools, has entered practically its entire titular squad.

—Press want ads. pay.

—Going to build? See Saturday's Press.

"POP" COURTNEY WILL RETIRE IMMEDIATELY

Veteran Crew Coach Must Follow Physician's Advice and Quit Game.

Poughkeepsie, N. Y., June 9.—Charles E. Courtney, coach of the Cornell crews, will probably return to Ithaca Sunday, leaving the work of training the Cornell oarsmen to John Hoyle, his boat builder and assistant coach for fifteen years. Coach Courtney has confided these plans to several of his closest friends.

The critical condition of his health was not realized until today, when he visited a Poughkeepsie specialist, Dr. Lewis H. Marks, who advised him to cease all coaching activities immediately and to return home at once. Although his confidants knew of his extremely weak physical condition this spring as a result of an accident here last June, it was expected that he would be able to remain with the Cornell crew men until the regatta on June 17, even if he was unable to take regular trips out in the coaching launch.

So far, however, he has been out only once, that was on Monday morning, but when a drizzling rain began to fall his nurse, Miss Davis, ordered his immediate return. Since Monday he has occasionally take a walk from the Oaks to the boathouse, a distance of a half-mile, but today, after his visit to the specialist, he returned to his quarters and did not venture outside in the afternoon's rain. Mrs. E. Pearl Gibbs, his niece, received all visitors today, and although none could see the "Old Man of the Hudson," Mrs. Gibbs was optimistic enough to intimate that he would continue with his coaching work here next week.

BASEBALL.

Results of Games Played In National, American and Other Leagues.

NATIONAL LEAGUE.

All games postponed on account of rain and cold weather.

STANDING OF THE CLUBS.

	W.	L.	P.C.		W.	L.	P.C.
Brooklyn	24	15	.615	Boston	20	22	.476
New York	22	18	.550	Cincinnati	22	25	.468
Phila'phia	21	19	.540	Pittsburg	20	23	.465
Chicago	22	24	.478	St. Louis	20	27	.426

AMERICAN LEAGUE.

Boston at Detroit, Philadelphia at Chicago and New York at St. Louis, postponed on account of rain.

		R.	H.	E.
At Cleveland—				
Washington	5 0 0 0 0 0 0 0 0 0 0 0 0—	5	9	3
Cleveland	0 1 0 1 0 0 0 0 3 0 0 0 0—	5	16	1

Called on account of darkness.

Harper, Gallia, Henry Ainsmith; Covaleskie, Bagby, O'Neill.

STANDING OF THE CLUBS.

	W.	L.	P.C.		W.	L.	P.C
Cleveland	27	18	.600	Detroit	22	23	.489
New York	24	18	.571	Chicago	19	23	.452
Wash'ton	24	19	.558	St. Louis	19	25	.432
Boston	23	21	.523	Phila'phia	15	26	.366

INTERNATIONAL LEAGUE.

		R.	H.	E.
At Toronto—				
Buffalo	0 0 0 0 1 0 0 1 1 1—	4	10	2
Toronto	0 0 1 0 1 0 0 0 1 0—	3	9	3

Bader, Onslow; Herbert, McKee.

		R.	H.	E.
At Montreal—				
Rochester	0 0 0 1 0 1 2 1 1—	6	10	2
Montreal	0 0 1 0 3 0 0 4 *—	8	11	1

Kramer, Ritter, Hale; Cadore, Wells.

		R.	H.	E.
At Baltimore—				
Providence	0 0 0 0 1 0 0 0 0—	1	7	2
Baltimore	0 3 0 1 1 0 1 0 *—	6	12	3

Eagers, Yelle; Morrisette, McAvoy.

		R.	H.	E.
At Richmond—				
Newark	0 0 0 4 0 0 0 0 0—	4	9	4
Richmond	1 0 0 1 0 1 7 2 *—	12	14	1

Schacht, Pieh, Schwert; McHenry, Reynolds.

STANDING OF THE CLUBS.

	W.	L.	P.C.		W.	L.	P.C.
Providence	23	12	.657	Montreal	18	18	.500
Newark	19	17	.528	Buffalo	16	18	.471
Baltimore	19	18	.514	Rochester	14	20	.412
Richmond	18	18	.500	Toronto	13	18	.400

EASTERN LEAGUE.

All games postponed on account of rain.

STANDING OF THE CLUBS.

	W.	L.	P.C.		W.	L.	P.C.
N. Lond'n	22	8	.733	Lynn	17	16	.515
Portland	18	10	.643	Lowell	15	16	.484
Spr'gfield	19	11	.633	Hartford	19	18	.487
Lawrence	16	15	.516	N. Haven	10	20	.333
Worcest'r	16	15	.516	Bridgeport	11	25	.306

IMPERIALS WON A PAIR FROM BOUND BROOK FIVE

The Imperial bowling team won a pair from the Y. M. A. quintet, of Bound Brook, on the borough alleys, last night, the following scores being returned:

Y. M. A.		
W. Mathews	114	139
Snyder	116	134
Smith	181	150
O. Mathews	164	140
Zimmer	132	142
	707	705
IMPERIAL.		
Howe	169	179
Voorhees	193	146
Conover	164	185
Lewis	151	122
Connolly	168	139
	845	771

SPORT COMING EVENTS.

Tomorrow.

Elks' billiard tourney.

Clinton Avenue at First Baptist.

T. A. B. S. at Hope Chapel.

Netherwood at Plainfield A. A.

Barringer at Plainfield (Tennis).

Monday.

Elks' billiard tourney.

—Going to build? See Saturday's Press.

ED PFEFFER MAKING GOOD FOR BROOKLYN THIS YEAR

Ed Pfeffer.

MISS EDNA WILDEY WINS WITH PARTNER IN DOUBLES

Philadelphia, June 9.—Eight players remain from an original entry of more then seventy in the fourth round of the singles of the women's national lawn tennis championship tournament, in progress on the courts of the Philadelphia Cricket Club, St. Martin's. Of this numoer two are from this city, three from the New York district, two from Boston and one from Baltimore. In spite of the disagreeable weather today and the fact that a drizzling rain and a cold northeast wind made lawn tennis more or less a hardship, excellent progress was made, owing to the efforts of the committee.

Mrs. Raymond, having advanced to the fourth round in singles on Wednesday, was not called upon to play in that division today, but she scored a victory in the doubles, when, with Miss Edna Wildey, of Morristown, she defeated Miss Marion Chapman and Mrs. George Chapman in two sets, 6—4, 6—3.

BETHEL CHAPEL GIVES PLEASING OPERETTA

"The May Queen" Presented by Little Folks of the Sunday School.

The little tots of the Sunday-school of Bethel chapel gave a pleasing entertainment at the chapel last night, the program being in the form of an operetta in which a bevy of rustic girls congregate for the purpose of choosing a May queen, the operetta being named "The May Queen."

While the little maids are with difficulty trying to choose the queen of their festivities a fairy appears and solves the problem. The May queen is crowned amid the great rejoicings of a typical May party. The cast included the following:

The Misses Avella Shipley, Gladys Benson, Helen Harris, Gertrude Alston, Edith Williams, Anna May Carey, Anna May Robinson, Helen Burton, Elsie Irby, Julia Washington and Nannie Cook were village girls. Charles Williams, Sydney Williams and Ogden Marcellus were flag bearers. Norman Brinkley and Charles Irby were pages and Rudolph Moran was pole-bearer. Those who danced around the May pole were the Misses Elizabeth Goodrich, Geneva Garner, Beatrice Robinson, Grace Shipley, Beulah Shipley, Dorothy Burton, Janet Marcellus and Viola Daniels. Miss Ruth Irby sang "Sweet Charity."

Refreshments were served after the entertainment. The whole affair was under the direction of Mrs. R. C. Wormley and Mrs. J. A. Williams.

—Try Press want ads. They pay.

We succeeded in another 1,000 best standard tires. Will sell at 40 per cent. off standard lists. We guarantee all tires and make good. Special price on 34x4, $9; 37x4½, $16.75. Open Sundays.

HUDSON DOUBLE TIRE CO.
269 Halsey Street Newark, N. J.
Tu.-Th.-F-1

RUSSIANS CRUSH AUSTRIAN LINES

Germans Smash English and Continue Victories Over French.

GAIN MILE AT VERDUN

Bloody Losses Administered to British When They Fall Back Over Two-Mile Front at Ypres—50,000 Austrians Taken Prisoners.

Russian Victories Pile Up.

London, June 9.—Crushing the Austro-German invaders under a weight of artillery metal unprecedented along the Russian front, Gen. A. A. Brusiloff's legions are pressing on with fury, smashing the Austrian front, recapturing the fortress city of Lutsk, taking 50,000 prisoners and making a breach along 150 miles in the Austrian lines.

The Teutons have been driven back twenty-five miles in the Slav attack and, according to the Petrograd correspondent of the Daily Telegraph, "all five of the Austrian armies are on the eve of a general retreat and the fortress city of Lemberg is in grave danger."

The Petrograd correspondent of the Times says the Austrians have lost 200,000 men in the Russian drive, which began Monday, and shows not the slightest sign of abating.

Severe Defeat for British.

Berlin (wireless), June 9.—All the heights east and southeast of Ypres over a front of two miles have been captured from the British by the Germans. The British have suffered bloddy losses in the fighting around Hooge, southeast of Ypres. The following official report on operations in West Flanders under date June 8 was given out today by the War Office:

"In extension of our success of June 2 on the heights southeast of Ypres, the Upper Silesion and Wuerttemberg troops attacked the British yesterday near Hooge. All the village is now in our hands as well as trenches west and south of the town."

Konig Badly Damaged.

Copenhagen, June 9.—The new German Dreadnought Konig was struck several times in the battle with the English fleet off the Jutland coast and badly damaged, says a message from Kiel today.

Germans Pierce French Trench.

Paris, June 9.—French war statement:

German infantry assaults were delivered on both sides of the Meuse in the sector of Verdun last night. On the west bank the attacks were repulsed, the War Office announced today, but on the eastern side the Germans succeeded in penetrating a trench. Two powerful onslaughts were made by the Crown Prince against the French position at Hill No. 304. These were both repulsed, the communique states.

Strengthen Flanders Front.

Amsterdam, June 9.—Despatches from the Belgian frontier state that several new corps of German engineers, hundreds of automobiles and large quantities of munitions and artillery have arrived at the Flanders front. Zeppelin sheds are also being constructed close to the front.

Reinforcement to Austrians.

The Hague, June 9.—Reinforcements of 70,000 German troops have arrived at Vilna in Russia to help Field-Marshal Von Hindenburg's offensive against the line of the Dvina river and the Ikskul region. It is hoped this drive will relieve the Austrians further south of the Russian pressure under which they have been falling back. Every householder in Lemberg, the capital of the Austrian province of Galicia, has been notified that he must shelter so many wounded which the Austrian medical service is unable to transport further inland. Four Austrian divisions, or 80,000 men, will also leave the Italian front for Galicia.

O'LOUGHLIN'S STOLEN CAR IS FOUND IN NEW ROCHELLE

The Plainfield police last night received a telephone message from headquarters in New Rochelle, N. Y., saying that a 1912 Overland automobile had been abandoned there. It was the property of Martin O'Loughlin, golf professional at the Plainfield Country Club, who lives on Park avenue. It had been stolen some time ago when left in New Brunswick.

The thieves stole another machine in New Rochelle and made an exciting dash for liberty when pursued by the police there. This machine was finally abandoned at Mamaroneck, New York, and the thieves escaped. Mr. O'Loughlin will go for his car.

—Most of the readers of this newspaper know a bargain when they read about it. Are you advertising that car?

Our part in a boy's party is to make sure his party clothes will stay put long after he leaves off his party manners.

Smart serviceable Norfolks.

Boys' hats, shoes and furnishings in keeping with the quality of our boys' clothes.

Everything "pop" wears too.

MAIL ORDERS FILLED

ROGERS PEET COMPANY

Broadway at 13th St. | "The Four Corners" | Broadway at 34th St.
Broadway at Warren | Fifth Ave. at 41st St.

NEW YORK CITY

Central Bottling Works

Telephone 229. Corner Somerset and Chatham Sts.
HENRY HAURAND, Prop.

Headquarters for High Grade

Beers, Wines, Liquors and Carbonated Beverages

We carry only reliable goods. Goods with a reputation. Goods that we guarantee and recommend.

Try our Leaders—Plainfield Club, (blend); C. B. W. Monogram, (blend); Elkwood Pure Whiskey, (straight); none better made.

We regret to state that we can not deliver goods in Plainfield, but if you consider quality and prices you will find it will pay you to send for them. We call for empty bottles.

LOTS OF AUTO TROUBLES

are the result of neglect of small repairs. It may only be a minor damage but if neglected will surely grow into serious trouble. When your car doesn't go as it should send it to us. Little repairs when needed save larger and costlier ones later on.

AUTOMOBILES REPAINTED.

MARTIN AUTOMOBILE CO.

BASEBALL FANS

GET A CELLULOID PRESS SCORING TABLET

They Are Ready for 1916

This Coupon with three others and Five Cents when presented at the Press office will entitle you to one.

LIMITED SUPPLY GET YOURS NOW

FISK QUALITY

FISK BICYCLE TIRES

The Best That Can Be Had.
For Sale by

George L. Simon

179 NORTH AVE. OPP. DEPOT.

Steady Work for Good Men

A limited number of men can secure positions as motormen or conductors on Public Service Railway by applying at Waiting-room, Watchung Avenue and Fourth Street, Plainfield, any week-day between 8:30 and 10 A. M.

All-year jobs at good pay.

GRADUATES

ATTENTION

For the benefit of the graduating classes we are offering the following specials:

White Flannel Trousers, made to order, at, pair 4.50

White Flannel Trousers and Blue Coat and Vest, made to order for 15.00

Place your order at once if you want them for Class Day.

"LET US SUIT YOU"

M. J. FRANK & CO.
TAILORS
243 West Front Street
I. SHRAGER, Mgr.

No. 4

A Little Chat About Telephone Numbers

NO DOUBT you have noticed the way the telephone operator repeats the numbers you give her. When you ask for "Main two one four five," she repeats "Main two one—four five"—pausing just a fraction of a second between the hundreds and the tens.

Perhaps you have thought she was just being playful. She's too busy a young woman for that. There's a real reason for this practice. The switchboard before which the telephone operator sits is honeycombed with tiny holes, each the termination of a subscriber's line. These holes are in sections of one hundred each. To locate "2145," the operator first finds the "twenty-first" section labelled "21" and then the 45th hole in that section.

Tests have proved that this new method of repeating numbers and of passing them from operator to operator, tends to prevent mistakes and helps the operator in speeding up your call by making it easier to locate the required number on the switchboard.

Perhaps you will find in this a suggestion for your own adoption. You can help the operator in her efforts to give you quicker service by adopting this new style of calling telephone numbers.

Next week we're going to talk to you about the gentle art of listening.

NEW YORK TELEPHONE CO.

SUMMER FURNITURE

In selecting your Summer Furniture it is your place to see that you get the latest styles and the best made for the least money. We are showing a very large stock of Summer Furnishing from which it is very easy for you to make your selection.

Porch Hammocks

Heavy duck sides and wind shield. Nice tufted mattress and good strong spring seat.

Prices.....$6.25, $7.50, $8.50, $10, $12.50, $14
Iron Hammock Stands .....$3.25 and $4.00

Porch Rockers

High Back, Double Reed Seats.....$2.50
High Back, Double Reed Seat and Back.....$3.50
Low Back, Double Reed Seat and Back.....$2.65
Low Back, Double Reed Seat.....$2.25
Other Chairs and Rockers.....$1.15, $2.00 to $8.00

Porch Screens

The latest in Porch Screens; the kind that will give the best service; sizes 6x8 feet; prices.....$3.50 to $4.50

See Our Complete Line of **Porch Rugs.**

Why Not Get a Nice **Gas or Oil Stove?**

Our Easy Payment Plan

Enables you to furnish your room or house at a very low price without paying for it all at once. All we ask is a little down and a small payment each week.

Come in and get our prices and terms before you select your goods elsewhere.

MIRON & LIFSON
134 E. FRONT ST. PLAINFIELD, N. J.
165 First St., Elizabeth
STORE OPEN EVENINGS FREE AUTO DELIVERY

HAVE A MOUNTAIN BREEZE OF YOUR OWN

Get one of our electric fans and you'll never know it is summer time. Creates a strong current of air which is as good as any mountain or sea breeze it costs so much money to go to. We have fans of all sizes for home, office, store or factory. We supply the complete outfit, even to the storage battery if your place isn't wired for electricity.

RYDER & GRAVES ELEC. CO.
116 North Ave. 'Phone 1789

If it's advertised today it is likely that it is of timely interest to you today.

HOW CONGRESS SPENDS MONEY

Chautauqua Speaker Will Tell of Pork Barrel Legislation in National House.

SOME "INSIDE" VIEWS

Lee Francis Lybarger, of the Philadelphia Bar, and Authority on Tariff, Will be Feature of Big Gathering.

The taxpaying American citizen is to be given some "startling facts" as to how his money is being spent by congress. These facts are to be brought out in an address on the first day of the Chautauqua by a member of the Philadelphia bar and a man of wide prominence in the lecture field. The lecturer is Lee Francis Lybarger, author of "Land, Labor and Wealth," a recognized authority on the tariff and a student of economic questions.

He will make the keynote speech of the Chautauqua and will sound a note of warning on what he terms the wastes of government expenditures by pork barrel legislation. His address will be entirely non-partisan, and he makes it clear that he is not attacking any one man or set of men, but is after the methods by which the funds of the government are made subject "to dishonest attacks."

"A congressman," he says, "is expected by his constituency to get as large a haul as possible, and the congressman's place is most secure who succeeds in procuring the largest appropriation of government money for lavish expenditure.

"The result is that one section of the country is robbing another."

Mr. Lybarger will recommend a remedy, for, he says, "I wouldn't tear a thing to pieces unless I could build it up better than it was."

The address by Mr. Lybarger is one in which the Chautauqua management itself has felt a keen interest. The general manager of the community Chautauquas, Loring J. Whiteside, of New York City, says he wanted a man to go over this circuit and lecture on this subject, because he believes it is one of the most important issues before the American people.

"And I believe," he says, "that I have the best man in the country for this work. Lee Francis Lybarger is one of the ablest men in the Chautauqua lecture field and knows how to discuss a big question of this kind in a way that will make it of surprising interest to a large Chautauqua audience.

"Another thing that we have a decided interest in is to see a stronger community sentiment in American communities," Mr. Whiteside says. "The life of the nation depends to a large degree on the strength of the cities and towns of 20,000 and under. And the same community interest should be found in the larger towns and cities. So I have asked Mr. Lybarger to devote a generous part of his lecture to a discussion of community interests. His lecture subject is 'The Community Conscience.'"

This is one of the great number of strong features the Chautauqua is bringing. Mr. Lybarger will be here on the opening night. He will be preceded in the afternoon and in a prolude at night by the American Quartet and Clayton Conrad, cartoonist, and will be followed by a host of musical companies, lecturers and entertainers, among them Ole Theobaldi, wizard Norwegian violinist; Frederick Warde, the eminent Shakespearean actor; Andre Tridon, war correspondent; Victor's Florentine Band and Neapolitan Troubadours and a number of others.

The Chautauqua is coming here under the auspices of a local Chautauqua Association, and season tickets are being sold by a committee of business men and others. These tickets admit to all the ten sessions and make the cost only a few cents a number. The programs will be held afternoons and evenings of five days in a large waterproof tent.

If you haven't bought tickets you should arrange to see one of the season ticket committee or any member of the association today. Any business man can direct you to those in charge of the sale of the tickets. A beautiful program booklet has been issued, which gives the full particulars of the Chautauqua's plans, and you can get one of these booklets in most any of the stores or banks or any business house.

The Chautauqua will begin here June 23.

THE WOMAN'S COLUMN

Roslyn, L. I.—In an old rose garden that is over a century old, Mrs. Aaron Ward, wife of Rear Admiral Ward, a retired naval officer, yesterday gave a garden party for the benefit of the American Ambulance Hospital in Paris. The old estate is situated high on the cliffs above Hempstead harbor, overlooking Long Island Sound. Mrs. Ward was hostess to many prominent New Yorkers yesterday, and her wonderful old garden, which came to her through her ancestors, contained a happy throng.

Portland, Ore.—Portland society women are taking the leading part in the annual Rose Festival. Five hundred Portland women are named as a board of patronesses, with Mrs. Buy C. Talbot as general chairman.

Washington, D. C.—To provide a sylvan municipal theatre on the grounds of the Washington monument is the idea of Mrs. Christian D. Hemmick, who is aided in pushing the plan by Mrs. R. D. Shepherd, known on the stage as Odette Tyler. The government officials have been urged to start the machinery that will permit the innovation, and Washington women say they will do the rest.

Chicago—The origin of the suffrage slogan, "Votes for women," has been explained by Mrs. Carrie Chapman Catt, who was the central figure in the big parade of Wednesday. It seems that an uprising of the working classes took place in 1819 at Manchester, England. At that time the men were attempting to get representation in parliament and a parade for that purpose was organized. The slogan, "Votes for men," was printed on banners, and one single division of women bravely displayed a bannear bearing "Votes for Women." It is recorded that a riot followed the parade, and the episode was afterward immortalized by a wood engraving which now hangs in a public building at Manchester.

Topeka, Kas.—The way that Kansas women are going after political jobs is causing no end of worry to the old-line politicians who must have these jobs for their followers in order to maintain their power. The candidacies for office are eagerly sought by women—in fact, there are 129 women actively campaigning for county offices. There is another in a race for Congress, two are out for seats in the State Senate, and a dozen will seek election to the lower branch of the Legislature. The best argument that the stump-speakers-in-skirts use is that the women officials in Kansas have been honest—none has defaulted or embezzled any of the public funds.

Paris—With the death of Mme. Jane Dieulafoy, author, explorer, Chevalier of the Legion of Honor, and permitted by the French government to wear male apparel, which occurred week before last, there passed one of the most remarkable women in all Europe. She was educated in a convent and married a brilliant young engineer. When the Franco-Prussian War broke out, she secured permission to wear a soldier's uniform and accompany him to the front. She fought with distinction through the entire war. Then she travelled with her husband, exloring Persia and other countries of the East. Their greatest finds were the ruins of the palaces of Darius and Artaxerxes. She was permitted to continue to wear men's apparel. She has written many books of a scientific character, and not a few romances.

Philadelphia—The Women's Medical College of Pennsylvania has established a fellowship to be awarded annually to any medical women of special ability who, following the undergraduate course, has completed one year of hospital service, including work in maternity wards, and one year of further practice. This is said to be the first fellowship in obstetrics offered by any medical school. The holder of the scholarship must plan to continue the practice of obstetrics.

Chicago—Aside from the good of suffragists, there is a goodly representation of prominent American women at the party conventions. Washington society has pulled itself up by the roots and come on for the big doings. There is much entertaining, and the quiet little dinners that the women give are eagerly attended by delegates who are worn with strife or talked to death by the spellbinders.

MILK EXPERTS MEET.

Cincinnati, June 9.—The tenth annual convention of the American Association of Medical Milk Commissions was begun here today. Dr. Charles Soucher, president of the Academy of Medicine, heads the local committee of entertainment.

—Going to build? See Saturday's Press.

—Still-useful furniture may be sold for what it is worth to somebody else—if you give the selling-task to a classified ad.

—A good many of the readers of this newspaper are "probable buyers" of your property. Do they know that it's for sale?

E. & W. SCHLOSS

We Give S. & H. Trading Stamps Telephone 1000 | We Give S. & H. Trading Stamps Telephone 1000

Finest XXXX Patent Flour 24½-lb bag **85c**

Beech Nut Brand Erie Sliced Bacon large jar **22c**

Franco-American Ready-Maid Soups assorted kinds can **8c** Dozen 95c

Gold Medal or Hershey's Cocoa ½-lb box **15c**

Pure Peanut Butter, a lb.....15c | Large Sour or Dill Pickles, a dozen.....18c

Kellogg's Pure Grape Juice—Made from the finest Concord Grapes. Unadulterated. Unfermented. No preservative, water or adulterants of any kind are used in its manufacture. It will keep sweet for a reasonable time after being opened. It may be taken clear or diluted as agreeable.

4-oz. bottle, 3 for 25c; dozen.....90c | Pint bottle, 20c; per dozen $2.25
½-pint bottle, 2 for 25c; dozen.....$1.40 | Quart bottle, 35c; per dozen $4.00

Huyler's Chocolate Almond Bars, 3 5c cakes.....10c | Just received—A new lot of Pure Cocoa in bulk, lb....22c

Schumacher's XXXX Graham Flour large pkg. **21c**	Eddy's Sauce or Pride of Farm Catsup a bottle **10c**	English Walnuts very special a lb **19c**	Imported Lenfils a lb **18c**	Rex Brand Baked Beans 3 cans **25c**	Smoked Sardines in Olive Oil 3 cans **25c**

Rajah Brand Ceylon Tea, 1-lb pkg.....39c | Fancy Golden Santos Coffee, lb, 19c; 5 lbs.....90c

Premier Stuffed Olives 10c kind **8c**	Mother Cook's Tomato Soup a can **5c**	Leggettt's Premier Preserves large bottle **18c**	Huntley & Palmer's Breakfast Biscuits 2 cans **25c**	Spring Catch Shad in cans **12c**	Swift's Snap Soap 12 cakes **25c**

Premuim Java Coffee, 27c lb; 5 lbs.....$1.15 | E. & W. Coffee, 1-lb can, 33c; 3 lbs.....95c

Swift's Toilet Soap 3 5c cakes **7c**	Japo Cleanser Chases Dirt 3 5c cans **10c**	Toilet Paper 7 rolls for **25c**	Bromangalon Jelly Powder 3 packages **25c**	Swift's Borax Soap 10 cakes **39c**	Fresh Egg Crackers a lb **15c**

Choice Mixed Teas, a lb.....29c | Strictly Fresh Country Eggs, a dozen.....31c

Waw-Waw Brand Sweet Relish, Chow-Chow, Pickled Onions, a bottle **10c**	Mother's Oats large pkg. with aluminum ware, pkg. **23c**	Mother's Oats small packages 3 for **25c**	Evaporated Milk tall cans 3 for **25c**	Robin Hood Asparagus Tips a can **17c**	California Ripe Olives large can **10c**

Ivins' Empty Cracker Tins, suitable for bread or cake boxes, 5c each; 6 for.....25c

Royal Baking Powder ¼-lb can .....12c; ½-lb can .....22c; 1-lb can 42c	Saw-tay Small jar .....10c; Medium jar .....25c; 5-lb crock $1.00	Columbia River Salmon ½-lb flat can....12c; 1-lb flat can 20c	G. Washington Coffee Small tin .....27c; Medium tin .....47c; Large tin 83c	Clearing Sale Silver Prunes or Bartlett Pears, lb **15c**	Evaporated Peaches 3 lbs **25c**

Just received—a new lot Olive Butter, small jar, 10c; large jar, 25c size.....23c

Neumann Bros. Company

What a satisfaction it is to know that after you have purchased an article it will meet up with your expectations. It means money well spent and spent to the utmost of its advantage. We have always tried to give to the purchaser just exactly what they expect—a perfect article in every respect. Make yourself acquainted with this straightforward system of business.

STRAWBERRIES

The finest there are now—We'll have the best that are to come later for preserving or canning.

Have you tried **WHEAT MEATS**—that breakfast dish that's deliciously different? pkg..15c
Hershey's Pure Breakfast Cocoa—½ lbs, 15c; 1 lbs, 28c; 5-lb cans $1.35

Photo Brand Salmon
The finest Columbia River Salmon packed. Special, Friday and Saturday.
½'s 12c
1's 22c

VEGETABLES
Fresh Cut Asparagus—15c, 20c, 25c, 28c
Green Beans, quart.....12c
Wax Beans, quart 12c
Cauliflower 40c, 45c
Jersey Beets, bunch....12c
Spinach, 4 qts., 12c; pk..20c
Beet Greens, 4 qts.....13c
Peck 25c
Lettuce, head 8c
Romaine, head 8c
Egg Plant..15c, 18c, 20c, 25c
Celery Hearts, each.....15c
Bunch Celery, bunch...25c
Cucumbers..6c, 8c, 2 for 25c
Fresh Tomatoes, box....18c
Green Peas, 4 quarts....35c
Peck 65c
Radishes, 3 bunches.....5c

Finest Evaporated Royal Anne Cherries
Special, lb 25c
Lenox Soap
7 cakes for 25c
Per case $3.25
Strictly Fresh Eggs
Per dozen 32c
Premier Brand Peanut Butter
Strictly pure, large jars. 15c and 25c.
R. & R. Potted Meats
Delightful for sandwiches.
Potted Chicken.....18c, 30c
Potted Ham 15c, 25c
Potted Tongue 15c, 25c

BUTTER
For quality and fine flavor we ask you but to give it a trial.
Rockdale Brand prints, .39c
Rockdale Tub, lb.....38c
Elgin Creamery, lb.... 36c
That Sunshine package of assorted Biscuits is perfect for the picnic basket; 1-lb package 25c

COFFEE
No matter what price you pay we feel certain that you can find no finer flavored coffee than our Java and Mocha blend; lb 32c
5 lbs $1.50

FRUITS
Strawberries, 2 for.....25c
Extra large 16c
Blackberries, qt. 20c
Huckleberries, qt. 30c
Peaches, qt., 25c; carrier.35c
Cal. Apricots, box.....20c
Cal. Cherries, lb.....35c
Cantaloupes, each—20c, 22c, 25c
Pineapples 15c, 18c, 20c
Oranges...40c, 45c, 50c, 55c
Grape Fruit..10c, 2 for 25c; each 15c
Red Bananas, dozen....60c
Yellow Bananas, doz....30c
Fancy Table Apples, doz.50c
Baldwin Apples, qt.....10c
4 quarts 35c

ESTATE OF GEORGE EDWARD STILLMAN, Deceased. Pursuant to the order of GEORGE T. PARROT, Surrogate of the County of Union, made on the eighteenth day of May, A. D., 1916, upon the application of the undersigned, as executors of the estate of said deceased, notice is hereby given to the creditors of said deceased to exhibit to the subscribers under oath or affirmation their claims and demands against the estate of said deceased within nine months from the date of said order, or they will be forever barred from prosecuting or recovering the same against the subscribers.

WILLIAM M. STILLMAN,
ROBERT A. MEEKER,
Executors.

5 19 6aw 9t Fees $11.10.

—Press want ads. pay.

BISHOP AWARDS DEGREES

(Continued from page 1.)

had received during the four, five or six years of their college career and said that humanity would respond to all the qualities as they set them forth. Their higher qualities he also pressed upon them to use in their home life, but he also urged upon them not to confine themselves wholly to the home, but contribute their share wherever they are, whether in literature, the office or in the school. He also praised the institution of which they were graduates and classed it as an institution of rank. He concluded by telling them that "as they step across the threshold into life's experience they would feel a deeper responsibility to their Alma Mater."

The Rev. Richard H. Tierney, S. J., editor of "America," delivered the baccalaureate address to the students. Father Tierney is a speaker of unusual force and his remarks were listened to attentively throughout his discourse. In his talk to the young women about to leave the institution he said in part: "You are about to enter a new era of life. Before many hours shall have passed you shall stand at the threshold of the world and look back at the Alma Mater that has nurtured you in all that is high and holy. You are about to begin a longer and more incessant struggle, and before many years have passed you shall bear the mark of glory achieved or infamy; for the battle which you are to begin is not a dream but a reality. Victory is the reward of great struggle. During the last thirty years there has been a complete breakdown in our national, ethical and social life. Right is thought wrong and wrong is thought right. Man, with his unholy desires, has set himself above every thing else. God has been dethroned and the home has been corrupted. Man has other interests. Judiciary, commerce, education, the State, the commonwealth and the home have become Godless. Destroy the home and you destroy the nation.

"Citizens are made at the hearthstone. Men scorn that. The home is no longer held sacred, no longer the sanctuary of heaven, no longer the place on which the nation may rest until the crack of doom. And worst of all, it has become a place of scandal. This is no exaggeration. Read the press of today. Why the whole country is shaking with the facts. What means it all? It means that human hearts are broken. It means that unless the hearts of our people are healed the nation will go down to destruction, for upon the heart of man rests the safety of the republic. The strength of the republic is not in the few. If the heart be corrupt the nation will be corrupt.

Illustrating his talk at this point, Father Tierney called attention to the days of Rome, when her prosperity and vainness overruled the strength of the level-minded populace. Who saved Rome? No one. The nation fell and its monument is a tiny mound of ashes. You and others will go forth into the battle of life to correct the evils of the nation and others will follow you. You are heart and parcel of this great commonwealth. As the State gives, so you must give. All the power of your will, your intellect. It is your duty. When this college puts into your hands a degree, it puts its fair name in your care. You go forth marked women. You cannot be unfaithful to your trust without scandal. You must go forth fearless and humble before God. This college has traditions of which it is intensely jealous, so remember that you have those traditions in your keeping. Your place is marked out for you. The home is the natural place for woman. The women of the country make the homes of the country what they are. Many women today have forgotten their proper sphere. What problem is there that is tearing the wills of the country that is not solved in the home? What problem is there that is not ultimately solved in the home? If parents would teach children that justice and humility are the greatest things on the earth, think you that the man and woman today would ground out his and her life as he and she are doing today?

"You should extend your influence beyond the home. Scorn to go down in the pit of politics. A woman's power lies in her weakness. Match man by your gift of sympathy, culture and humility. Your instruments are within you. This college has sharpened your intellect. Go forth and fight the battle of life, but beware that you do not put insistence in the wrong place. Trust not too much in intellect nor power that comes through wealth. Put your trust in character. Be dominated by high principles and go forth valiantly. Scorn to be taken for granted. Know your duties and perform them. Realize your rights and demand them. Be not fearful before the face of man. Know that principles are greater than any man on earth. Know that your life is greater than all obstacles. You can conquer the world through failure if you are true to your principles."

The remainder of the musical program rendered by the college orchestra was as follows: "Humoreske" (Dvorak); Barcarolle" (from "Tales of Hoffman") (Offenbach); Triumphal March from "Aida" (Verdi) and "Recessional."

Included in the gathering of men seated on the stage were the following: Rev. Father C. H. Mackel, of Elizabeth; Dr. Patrick Cantwell, of Perth Amboy; Rev. Father Eagen, of Phillipsburg; Rev. Father Richard T. Ryan, of Somerville; Rev. Father E. J. Dunphy, of Dunellen; Rev. Father McGrath, of Stony Hill; Rev. Father Francis Gross, of Perth Amboy; Rev. Father W. J. McConnell, of Belmar; Rev. Father Zimmer, of Raritan; Rev. Father Hayes, of Perth Amboy; H. C. Krebs, superintendent of the Somerset County Schools; George J. Tobin, A. E. Kenney, of Plainfield; W. J. Weaver, of Perth Amboy and Mr. O'Donnell, of Elizabeth.

Donors of medals given to graduates of the academic department were read by Rev. Father Hart as follows:

The Bishop O'Farrell gold medal, gift of the Sisters of Mercy; Rt. Rev. James A. McFaul, Bishop of Trenton; Rev. Peter J. Hart, rector, St. Joseph's church; Rt. Rev. Mgr. John F. Brady, rector, St. Mary's church, South Amboy; Rev. J. F. Baldwin, chaplain, Mt. St. Mary College; gold medal for Christian Doctrine, given in memory of the Rev. William H. Miller; gold medal, the gift of James J. Kirwin, New York City, in memory of the late Mother Mary Gabriel; David T. Kenny; Rev. Thomas McEnery, Caldwell; gild medal, given in memory of the Rt. Rev. Mgr. P. F. Connolly; gold medal for domestic science, the gift of Mrs. Marcella McGovern, South Bethlehem, Pa; gold medal for music, the gift of Daniel I. Allen, New York City.

LATZKO LOSES APPEAL

(Continued from page 1.)

grossly unfair for this body to sanction the sale of this business by Latzko now, and then oppose a renewal of the license in October after the purchaser had invested his money in good faith. We would be letting Latzko get away with the purchase money, and we would be parties to the wrong done the buyer.

"When I first became Mayor of North Plainfield I had a conference with this man. I called him to my office and told him that more complaints were received concerning alleged violations of the law in his place than all the others in the borough put together. I told him to stop violating the law and play fair with us, and we would play fair with him. Soon afterward we secured evidence of his selling to men on the blacklist."

Mayor Smalley then read affidavits from two men, known to almost every resident of the borough, who have been on the blacklist for sometime, both of whom swore that Latzko sold them whisky. Both are cripples. One swore that he spent half the money he made in an entire week there, while the overseer of the poor paid his mothr's rent. Latzko knew both of them, said Mayor Smalley, and yet he sold them whisky.

Only yesterday, he said, a man was sent to jail for 60 days in the borough court for buying whisky and giving it to men on the blacklist and he bought it from Latzko.

"This administration didn't break Latzko," declared the Mayor. "He was broke before we came in office. I was just as broad-minded on the booze business as any other man in the world when I was a private citizen. I never took a drink in my life, but I have bought as much as any other man for the other fellow. Now I am under oath to the people that elected me. I have sworn to do certain things, and I am going to do them.

"This decision has been forced on us by Latzko and his attorney. They demanded a public hearing on the sale of a license, and now they have it. I believe that if the question were put to a popular vote the people of North Plainfield would be more than three to one against letting Latzko or any other man run a wholesale whisky house at this place."

The hearing was attended by a large number of citizens of the borough, several taking part in the discussion. All of the councilmen were present when Mayor Smalley called the meeting to order except Mr. Mobus. Mr. Stahl favored approval of the license transfer, but Councilmen Milne, McGee, Wilson and Tingley were opposed to it.

The hearing had been demanded by Latzko after action of the Council recently in passing a resolution opposing the sale of his place to a man named Schmit, of Westfield. There was no objection to Mr. Schmit.

Latzko was the first to appear before the Council. He called attention to the large number of names on the blacklist, saying that the list of Plainfield and that of North Plainfield had a total of 160 names and that it was impossible for him to personally know each one of these men. He denied that he had knowingly sold to men on the blacklist, since Smalley had been Mayor, insisting that he had obeyed the law as best he could. His first trouble came Christmas when Judge De Meza called him into police court in Plainfield for selling to men who had been denied the right to drink. He told Judge De Meza, he said, that he would not sell to those listed if he knew them, but that unless he was given photographs or descriptions he might make some mistakes.

"I keep the strictest place in town," declared Latzko. "In fact, it is too strict for good business."

He begged that the Council reconsider its action, promising that he would quit the business and devote the remainder of his life to government service as a horticulturist and to farm life with his invalid wife and crippled son.

Clerk Martin read a letter of protest from the Rev. Joseph O. McKelvey in which it was declared that the borough had too many wholesale places now and urged that the action of the Council be allowed to stand.

George M. Hoagland, of Somerset street, begged the Council not to reconsider. He said that Latzko knew the uncertainties of the business when he engaged in it, and took a chance. The moral effect of eliminating one of the whisky houses would be good for the community, he said.

Theodore Martin, of Chatham street, believed that a majority of borough citizens favored not only the elimination of Latzko from the whisky business there but the elimination of this stand.

George Ramsey, of Jackson avenue, was another to argue against a change in the former decision of the Council.

Henry DeMott asked the Council to consider the financial side of the question. He was not a friend of Latzko, he said, nor even a friend of the business, but one saloon, more or less, would not make any difference to the borough, and this individual was in financial trouble. He suggested that the sale be permitted, after which it would be easy to stop the other man.

After Mr. DeMott's argument in his favor Latzko gave more details of his financial difficulties.

Councilman Stahl said that it was immaterial to him whether Latzko held the license, or Schmit got it. He had only spoken to Latzko twice, he said, and one was to refuse to sign an application for a hotel license, but he believed that the man ought to be treated "fair and just," and that he ought to be given an opportunity to get out. His license had been granted by the court of Somerset county and it was not the duty of the Council to interfere. When the license expires in October will be time for action against it, he said.

Mr. Stahl put the whole Borough Council on record as being for prohibition when he insisted that to take action against one of them should be taken against all saloons in the borough, and that if Latzko was denied the right to run all others should be denied this right. He said it looked like the fight was against the man, not the cause, and it was immediately explained to him that there was no personal fight on Latzko, which made action a movement toward prohibition.

R. R. Pentacost, of Westervelt avenue, explained in arising that he knew nothing about Latzko's place, or any other place in the borough, because he usually went around them, but he insisted that personal interest should not be considered in such a matter. The people who use saloons are in the minority in North Plainfield, he said, and the majority demands that he not be allowed to dispose of his business with the implied right to continue.

E. Gibson Smith, of Grandview avenue, did not believe that the borough needed the wholesale house, and said if it was not needed it should be done away with at once.

Following all this came the statement of Mayor Smalley, after which a motion to adjourn was made, and the Latzko case was officially closed.

TAXICAB HIT BY CAR; DRIVER PAINFULLY HURT

William Skillman, colored, driver for the Plainfield Taxicab Company, was painfully injured early last night when the car he was driving was struck by an Arlington avenue street car at the corner of Watchung and Second street. Skillman was going North on Watchung avenue, and was following a main line car. He turned in behind the car to cross Watchung and go down Second street to the barn of the company, and an Arlington avenue car going south struck him. The taxicab was badly damaged. Skillman was badly bruised. His injuries were attended to by Dr. Pittis and he was taken to his home.

COMING EVENTS.

TODAY.

Building Trades Council.

Hartridge Commencement

T. A. B. S. euchre and shirtwaist dance.

MONDAY.

Netherwood Residents' Association meeting.

Daughters of Scotia dime social.

Plainfield Day at Allies' Bazaar.

Meeting Continental Chapter, D A. R.—Washington Rock.

INSPECTING PROPERTIES.

The Somerset County Tax Board has been spending the week inspecting properties in Warren and North Plainfield townships, and today the Board will visit North Branch.

—Going to build? See Saturday's Press

TAXICAB DRIVERS GET LIGHT FINES IN COURT

Joseph Hall, Jack Kennedy and Stanley Hall, taxicab drivers, were arraigned in police court this morning. Joseph Hall and Kennedy were charged with failing to display rate cards properly in their machines, and Stanley Hall was charged with soliciting fares from the sidewalk. Each was fined $3 by Judge De Meza after a warning.

WARREN TOWNSHIP SCHOOLS WILL CLOSE JUNE 16

Miss Myrtle Crabb will be the valedictorian and Miss Mildred Miller, the salutatorian, at the annual graduation exercises of the Warren township schools on Friday, June 16. The exercises will be held at the Mt Bethel church, and Henry C. Krebs will make the address. This year's class comprises nineteen graduates, among whom is Edward Roosevelt Cooper, son of Mr. and Mrs. John Cooper. The exercises will be followed by a reception to the '16 class.

PERSONAL.

Mrs. I. S. Murray, of Willow avenue, is spending some time at Statfair, Michigan.

Mrs. William Freiday and children, of Newark, are visiting Mrs. Phoebe Philpott, of Westervelt avenue.

E. C. Pierson, of Second place, is sojourning at Lake Pleasant, Hamilton county, New York.

Miss P. A. Conover, of Jackson avenue, the borough, is spending a few days at Asbury Park.

Mrs. Charles Coons and family, of Somerset street, will leave tomorrow for Keansburg, where they will open their cottage for the summer.

Mrs. Harry Potter, of El Paso, Texas, is visiting her parents, Mr. and Mrs. William A. Woodruff, of East Second street.

FINAL COMMITTEE MEETING.

The final meeting of the letter carriers' convention committee will be held at 8:15 o'clock this evening at the Queen City Hotel. After a short business session luncheon will be served.

—Press want ads. pay.

STEVENSON'S "TREASURE ISLAND" A PLAY AT LAST

EXAMINING THE CHART — BLACK DOG SPIES THROUGH THE WINDOW

THE FAMOUS APPLE BARREL SCENE

BILL BONES COMMANDS THE VILLAGERS TO SING

BEN GUNN (CHARLES HOPKINS) SHOWS JIM (MRS. HOPKINS) THE STOCKADE WHERE HIS FRIENDS ARE

LONG JOHN SILVER (EDWARD EMERY) IN TREASURE ISLAND

CHARLES HOPKINS

"THE GIRL STEVENSON FORGOT"

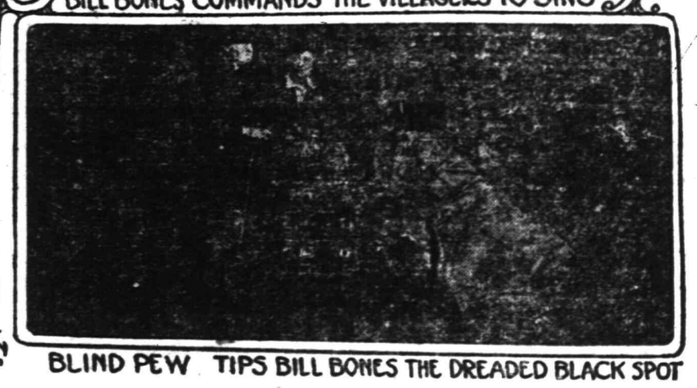

BLIND PEW TIPS BILL BONES THE DREADED BLACK SPOT

Charles Hopkins Successfully Stages Thrilling Tale of the Sea—All the Beloved Characters Brought to Life.

Fifteen men on the dead man's chest,
Yo-ho-ho and a bottle of rum;
Drink and the devil had done for the rest,
Yo-ho-ho and a bottle of rum.

This is the famous pirate song which greets crowded houses nightly in the quaint little Punch & Judy Theatre, New York City, as the curtain rises on the first act of "Treasure Island."

Every grownup youngster in the audience rubs his eyes before he takes another look at the stage. It seems too good to be true. But lo! and behold! that surely must be Captain "Billy" Bones who is banging his cutlass upon the table as he commands the frightened villagers in the Admiral Benbow Inn, "Now we'll sing that over and louder!"

Yes; it is true. Again the unexpected has happened. Captain "Billy" Bones is now a thing of flesh and blood, and so are brave little Jim Hawkins, genial Dr. Livesey, bluff Squire Trelawney, sly Black Dog, powerful blind Pew, oily Long John Silver, and all the other beloved characters that Robert Louis Stevenson created and in whose company almost every boy the world over has sailed the sea, in his dreams, in quest of Flint's buried treasure.

The wizard who waved his magic wand, and breathing upon the brain children of that master story-teller, Stevenson, brought them to life so that they now perform before one's eyes the heroic deeds which gained them immortal fame, is the gifted young actor-manager, Charles Hopkins.

For more than thirty years "Treasure Island" had lain upon the shelves in the libraries. Whenever the subject of its dramatization was broached, the wiseacres among the producing managers merely smiled. "It cannot be done," they said. "There is no heart interest and no femininity in the story. It never would succeed as a play."

Yet despite all predictions to the contrary, "Treasure Island" has been put upon the stage, and it is proclaimed "the most notable production in half a century."

So much for the knowledge which is gained of experience in this greatest of all gambling games—play producing. "The longer one stays at it," mused an old-time producer the other day, "the less one seems to know."

Nine scenes make up the four acts in "Treasure Island." They show the Admiral Benbow Inn, the quay at Bristol, the Hispaniola at anchor off the mysterous island, Treasure Island, the stockade, the Hispaniola adrift, the pirates' camp, Spyglass Mountain and Ben Gunn's cave. Every scene has that peculiar element that the people of the theatre call "atmosphere."

All the well-remembered characters take part in the play, even to the parrot, "Captain Flint," a gloriously-plumed Brazilian macaw.

Mr. Hopkins very wisely stuck closely to the text of Stevenson. It would not be possible to improve upon the weird lingo of Long John and the other pirates. But in two instances a marked departure was made in the characterizations. Upon the stage, Jim Hawkins, while a boy, is played by a girl. Mrs. Hopkins is Jim. She is said to lend a wholesome, whimsical quality to the part which stamps her impersonation as one of the best boys ever portrayed by a woman.

Then a fruit seller has been introduced in the second act so as to give additional color to the animated, picturesque scene which is revealed on the quay at Bristol. This young woman, who has been dubbed "the girl Stevenson forgot," was the happy creation of the playwright, Jules Eckert Goodman, who dramatized "Treasure Island."

It is said that "Treasure Island" provides more fun than a three-ringed circus, thrill closely following thrill, until the spectator finds himself upon the edge of his seat, scarcely daring to breathe lest he dispel the charm which has been thrown over him.

Now that "Treasure Island" bids fair to become a perennial stage entertainment like "Uncle Tom's Cabin," the wonder is that all those old comrades of every man's youth were not vitalized many years ago.

Your Purchases May Be Charged

E. A. KIRCH & CO.

WHAT WE SAY IS SO

77-79 Market St., Newark

Open Saturday Evenings Till 9 O'clock

Big Business, Big Values, Fair Profits

—Is the Kirch Policy—

We Sell It a Little Lower in Price—We Have Always Done It—It's Our Way

White Enamel Crib
Specially Priced at
5.49
Heavy continuous posts, brass ornaments; closely spaced filling rods; sides are very high and made to slide; very substantially made.

Lawn Settee
Spec a ly Priced at
69c
Made of hardwood, in natural finish, very firmly constructed; has broad slat back and slat seat.

White Enamel Bed
Specially Priced at
7.50
Two-inch continuous posts; one-inch fillers; best baked white enamel finish.

8.98 *Our Special Price for* **Couch Hammock**
Made of heavy duck, with full spring bottom and heavy cotton top mattress; complete with windshield and chains.

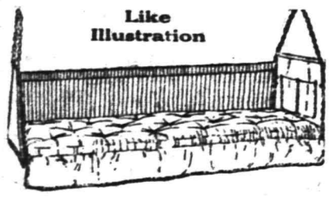

Like Illustration

Mahogany Library Table *Specially Priced* **24.75**

Colonial design; elegantly finished; a large size table, pillar base; solid mahogany top.

Circassian Walnut DRESSER
19.98
Our Special Price

Full 42-inch case; swell front; large bevel plate mirror; elegantly polished and finished.

3-PIECE PARLOR SUITE

Our Special Price
19.50
Mahogany finished frames; beautifully carved backs; loose cushions covered in fine grade plush.

Circassian Walnut CHIFFONNIER
19.98
Our Special Price

Full 42-inch case; swell front; large bevel plate mirror; elegantly polished and finished.

"KIRCH" Sale of Ice-Saving Refrigerators

Our Special Prices **9.75** **17.75** **5.75** *Our Special Prices*

All solid oak cases, with brass hardware and lever locks, well insulated. Every one an ice-saver.

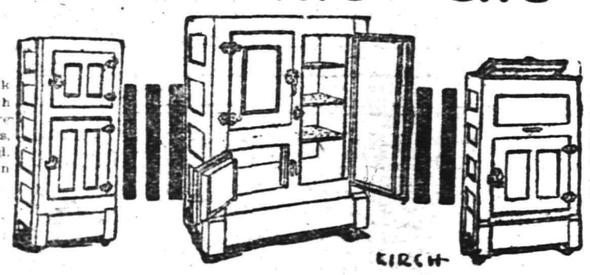

All solid oak cases, with brass hardware and lever locks, well insulated. Every one an ice-saver.

Four-Piece Jacobean Oak Dining Room Suite

Our Special Price **75.00** *Our Special Price*

All quartered oak construction; well made and finished; rope twist legs; of correct Jacobean design and finish.

Consists of Buffet, 54 in. wide; China Closet, 44 in. wide; Serving Table, 40 in. wide; Extension Table, 44 in. wide, extends to six feet.

LITTLE PIGS AS PETS ARE NOW "THE THING" IN SOCIETY.

ADVERTISE IN THE DAILY PRESS

ELIHU ROOT.

Former New York Senator Who Has Many Supporters.

Photo by American Press Association.

RUSSIANS CONTINUE THEIR BIG ADVANCE

Austrians Overwhelmed by Great Offensive.

London, June 9.—In their sweeping offensive the Russians have captured Lutsk, one of the Volhynian triangle fortresses, and have pushed on past it, seizing and crossing the lines of the rivers Ikwa and Styr.

In Galicia several powerful Austrian positions on the lower Stripa fell before the Russian onrush, which in the course of the day gathered in 11,000 more prisoners, making a total of more than 50,000 in the week old campaign on the front from the Pripet to Roumania.

The reoccupation of Lutsk is considered an achievement of great value. Lutsk is the apex of the triangle of fortresses the base line of which extends from Dubno to Rovno. Rovno is already in Russian hands, and the capture of Lutsk means the flanking of Dubno and the collapse of the entire Austrian line along the Styr and Ikwa rivers. A report to the Russian embassy in Rome says that the Russians have already forced the withdrawal of the Austrians nearly twenty miles throughout the Lutsk region.

"The results of the engagements from the 4th to the 7th in Volhynia and Galicia," says the Russian official statement, "permit us to consider that we have already gained an important victory, which is crowned by a great breach in the enemy's fortified front.

"On Tuesday we developed our offensive in the direction of Rovno and Kovel, and keeping on the heels of the overthrown enemy and following a battle in the region of Lutsk we occupied that town. In many places we have seized not only the lines of the rivers Ikwa and Styr, but have crossed them and continued our offensive.

"In Galicia, on the lower Stripa, our infantry, supported by artillery fire, has captured by an energetic advance a number of powerful enemy organized positions on the front of Trizibouk-havtsky-Jazlovetz (south of Tarnopol), and have arrived quite near the line of the Stripa river.

"In addition to the 40,000 prisoners previously taken we took fifty-eight officers and about 11,000 men and captured a number of guns and machine guns, a quantity of other weapons, field kitchens and telephone material.

"On the Dvina front and in the lake region south of Dvinsk there have been violent fusillades at many places. The Germans have bombarded by a concentrated fire the Ikskuli bridge head. Repeated German attempts to advance in the region south of Smorgon were frustrated by our fire. South of Krevo the enemy artillery fired gusts in our positions."

ALLIES' RAID NEAR ANTWERP

Airmen Bombard Hoboken, Where German Warships Were Reported.

London, June 9.—An allied air squadron has successfully bombarded the wharves at Hoboken, near Antwerp, according to a dispatch to the Exchange Telegraph company from Maestricht.

The Germans are said to have been building destroyers at Hoboken. The squadron was fired on by German batteries, but returned to its base safely.

Allies Cut Greece Off.

London, June 9.—All exports of coal to Greece have been prohibited. Persistent rumors are in circulation in London that the allies are about to take strong measures against Greece. These were followed by the issuance of the following official statement: "Press dispatches from Cardiff say that port officers in Wales have been instructed to refuse clearance to Greek vessels."

QUEER.

You must have many queer experiences in the country?

We do. Once I actually ran across a farmer whose name was Hiram.

—Press want ads. pay.

Former President William Howard Taft to Come Here For Chautauqua Address

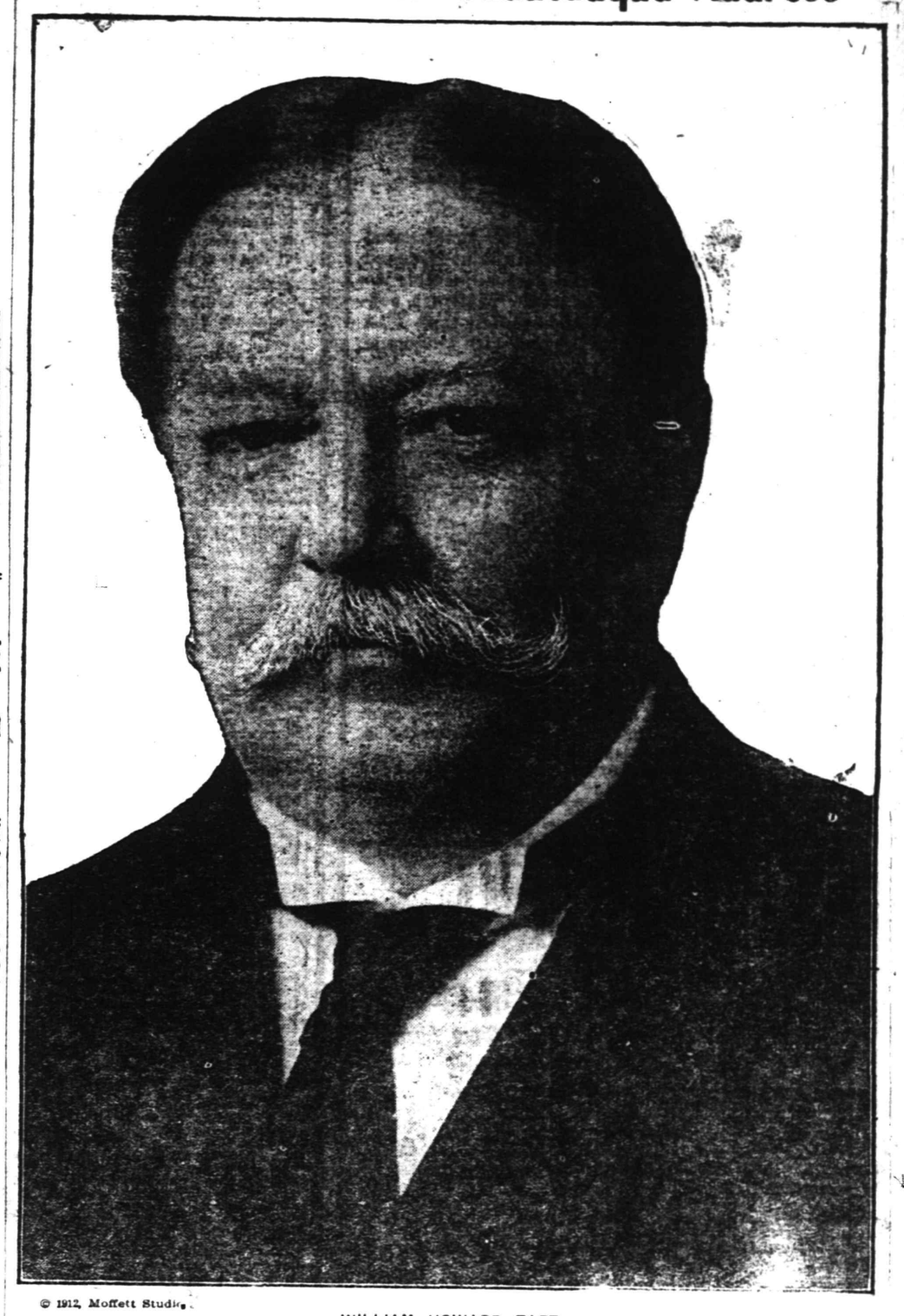

© 1912, Moffett Studio.

WILLIAM HOWARD TAFT.

IT is announced that William Howard Taft, former president of the United States, will be here for an address at the Chautauqua and will speak on "Our World Relationships." It is the first instance in which a former president of the United States has appeared on the Chautauqua platform and is regarded as showing the growing importance of the Chautauqua movement. Mr. Taft has consented to make only a limited number of engagements, however, on account of other duties. For this reason the Community Chautauquas have placed him only on those programs that are easily accessible from New Haven. The local committee therefore feels a special pride in his coming. The event is one of great importance from a community standpoint, and every citizen should make it a point to hear him discuss these great national and international issues that the nation is called upon to solve. Although he has been added to the program as an extra attraction, the season tickets will admit to the Taft lecture without additional charge. These can be bought now of the local committee, and they make the average cost of each of the ten Chautauqua programs only a few cents.

CLEAN SWEEP AUCTION

RAIN OR SHINE

BARNS OF CHARLES J. FISK, 211 WEST SEVENTH STREET, WEDNESDAY AND THURSDAY, JUNE 14 AND 15, BEGINNING AT 10 A. M. WEDNESDAY.

The following goods will be sold:

Bric-a-Brac, Old English China, Cut Glassware, Kitchen Utensils, Lamps, Pictures, Oil Paintings, Old English Prints, Etchings and Engravings; Beds, Mattresses, Springs, Sideboards, Cabinets, Dressers, Chiffoniers, Tables of all kinds; Porch Furniture, Bookcases, Odd Chairs, leather and other kinds; Hat Racks, Curtains, Comforters, Bedroom Fur Rugs, Carpets and other useful and ornamental articles.

WAGONS CARRIAGES HARNESS

Three brohams, two Victorias, one visavis, four passengers; one top seat opera bus, one eight-passenger pony brake, one eight mail phaeton, one King George phaeton, one ladies' phaeton, rumble seat, one braking cart, silver mounted coach harness, side saddles, blankets, liveries and stable accessories.

GOODS MAY BE SEEN ALL DAY TUESDAY, JUNE 13.
WAGONS WILL BE PUT ON SALE FIRST.

GEORGE YORK, Auctioneer. 694 CHARLES J. FISK.

Try A Press Want Ad.

Founded 1826 Greeley 1869

Lord & Taylor

38th Street FIFTH AVENUE 39th Street
NEW YORK

Special Sale of

COUCH HAMMOCKS
$7.50

Our special Couch Hammock, constructed with steel frame, galvanized steel chains fastened to bottom of frame. Head rest adjustable to three reclining positions or level. Mattress, cotton tufted, filled with wood fibre, felt top. Can be had in green or tan. Equipped with Magazine Pockets.

The Same Hammock, with awnings and stand, complete, as illustrated, **$13.75.** Or separately, Hammock, **$7.50**; Awnings, **$3.50**; Stand, **$2.75.**

***Davenport Hammocks, Special* $12.50**

This Hammock has a reclining upholstered back, adjustable to any position; button tufted, magazine pockets. Fitted with heavy constructed frame, with spiral end springs and hung with galvanized iron chains. Can be had in white, green or khaki.

Other Hammocks up to **$21.00.** Awnings from **$3.50** to **$9.50.**

Fourth Floor

SUMMER RUGS

Suitable for

Porch, Bungalow, Camp, Sun Rooms and Bedrooms

Very Special Reductions

Ranging from

25 to 33⅓ Per Cent

Less Than Regular Prices.

Fifth Floor

BEDS *and* BEDDING

Inexpensive Summer Furniture

Four Post Bed

Mahogany, with sanitary rails. As illustrated; in single size only. Special **$16.75**

Brass Beds—Bright or satin finish. All sizes. Special.....**$12.75**

Wit-edge Woven Wire Springs. All sizes....**$6.50**

Upholstered Box Springs **$12.50**

Pillows—22x28 inches, **$1.50**

Ostermoor Mattress. Full size.....**$15.00**

White Enamel Bed

As illustrated; all sizes. Special.....**$6.75**

Hair Mattress. Single size.....**$14.75**

Hair Mattress. Full size.....**$16.75**

Woven Wire Springs. All sizes.....**$4.85**

Cotton and Felt Mattress. Single size....**$8.50**

Cotton and Felt Mattress. Full size.....**$10.00**

Ostermoor Mattress. Single size.....**$12.75**

Sixth Floor

Summer Frocks You Don't See Every Day

All Original Models—No Two Alike

So many delighted patrons ask us where we get such charming frocks and which we sell at such wonderfully reasonable prices.

They are original Model Gowns imported for exhibition purposes only—not worn or shop worn, mind you, but frocks which are used by the importers and leading American dressmakers to illustrate the latest Parisian modes.

You can select here an exquisite summer frock for just one-half the amount you'd pay elsewhere, with both individuality and those chic French finishing touches which mean so much to well dressed women.

So many ask for catalogs. We have none. The gowns sell too rapidly, and no two are alike.

Prices Range $20 and up

Two Gowns for the Usual Price of One

Call and see these gowns or blouses for yourself—even try them on. You are never urged to buy. A visit will pleasantly surprise you.

ESTAB. 1899

MAXON-MODEL GOWNS
1587 BROADWAY AT 48TH ST, NEW YORK

It is proper that the housewife should know as much about the business of buying for the home as her husband knows about the business in which he earns his income.

Buying for the home cannot be done wisely and economically unless the "buyer" is a student of the advertisements—no more than a store may be made prosperous without advertising.

WOMEN WIN IN PLATFORM

Suffrage Adopted by Old Party In Chicago.

ADVOCATES ARE REJOICING

Other Planks Seem Suitable to Party Leaders—Little Difference Between Progressives and Republicans, but It Now Seems Impossible For Those In Control to Get Together.

Chicago, June 9.—The Republican platform, as adopted, follows in part:

In 1861 the Republican party stood for the Union. As it stood for the Union of States it now stands for a united people, true to American ideals, loyal to American traditions, knowing no allegiance except to the constitution, to the government and to the flag of the United States. We believe in American policies at home and abroad.

Protection of Rights.

We declare that we believe in and will enforce the protection of every American citizen in all the rights secured by him by the constitution, treaties and the law of nations, at home and abroad, by land and sea. These rights, which in violation of the specific promise of their party made at Baltimore in 1912, the Democratic president and the Democratic congress have failed to defend, we will unflinchingly maintain.

Foreign Relations.

We desire peace, the peace of justice and right, and believe in maintaining a straight and honest neutrality between the belligerents in the great war in Europe. We must perform all our duties and insist upon all our rights as neutrals without fear and without favor.

We believe that peace and neutrality as well as the dignity and influence of the United States cannot be preserved by shifty expedients, by phrase making, by performances in language or by attitudes ever changing in an effort to secure groups of voters. The present administration has destroyed our influence abroad and humiliated us in our own eyes.

The Republican party believes that a firm, consistent and courageous, foreign policy, always maintained by Republican presidents in accordance with American traditions, is the best, as it is the only true way to preserve our peace and restore us to our rightful place among the nations. We believe in the pacific settlement of international disputes and favor the establishment of a world court for that purpose.

Mexico.

We deeply simpathize with the fifteen million people of Mexico, who for three years have seen their country devastated, their homes destroyed, their fellow citizens murdered and their women outraged by armed bands of desperadoes led by self seeking, conscienceless agitators, who, when temporarily successful in any locality, have neither sought nor been able to restore order or establish and maintain peace.

We express our horror and indignation at the outrages which have been and are being perpetrated by these bandits upon American men and women who were, or are, in Mexico by invitation of the laws and of the government of that country, and whose rights to security of person and property are guaranteed by solemn treaty obligations.

We denounce the indefensible methods of interference employed by this administration in the internal affairs of Mexico and refer with shame to its failure to discharge the duty of this country as next friend to Mexico, its duty to other powers who have relied upon us as such friends, and its duty to our citizens in Mexico, in permitting the continuance of such conditions, first by failure to act promptly and firmly, and, second, by lending its influence to the continuation of such conditions through recognition of one of the factions responsible for these outrages.

We pledge our aid in restoring order and maintaining peace in Mexico. We promise to our citizens on and near the border and to those in Mexico, wherever they may be found, adequate and absolute protection in their lives, liberty and property.

Monroe Doctrine.

We reaffirm our approval of the Monroe doctrine and declare its maintenance to be a policy of this country essential to its present and future peace and safety and to the achievement of its manifest destiny.

Latin-America.

We favor the continuance of Republican policies which will result in drawing more and more closely the commercial, financial and social relations between this country and the countries of Latin-America.

Philippines.

We renew our allegiance to the Philippine policy inaugurated by McKinley, approved by congress and consistently carried out by Roosevelt and Taft. Even in this short time it has enormously improved the material and social conditions of the islands, given the Philippine people a constantly increasing participation in their government and if persisted in will bring still greater benefits in the future.

We accepted the responsibility of the islands as a duty to civilization and the Filipino people. To leave with our task half done would break our pledge, injure our prestige among nations and imperil what has already been accomplished. We condemn the Democratic administration for its attempt to abandon the Philippines, which was prevented only by the vigorous opposition of Republican members of congress, aided by a few patriotic Democrats.

We reiterate our unqualified approval of the action taken in December, 1911, by the president and congress to secure with Russia, as with other countries, a treaty that will recognize the absolute right of expatriation and prevent all discrimination of whatever kind between American citizens, whether native born or alien and regardless of race, religion or previous political allegiance.

We renew the pledge to observe this principle and to maintain the right of asylum, which is neither to be surrendered nor restricted, as we unite in the cherished hope that the war which is now desolating the world may speedily end, with a complete and lasting restoration of brotherhood among the nations of the earth and the assurance of full equal rights, civil and religious, to all men in every land.

Conservation.

We believe in a careful husbandry of all the natural resources of the nation, a husbandry which means development without waste, use without abuse.

Civil Service Reform.

The civil service law has always been sustained by the Republican party, and we renew our repeated declaration that it shall be thoroughly and honestly enforced and extended wherever practicable.

The Democratic party has created since March 4, 1913, 30,000 offices outside of the civil service law at an annual cost of $44,000,000 to the taxpayers of the country.

We condemn the gross abuse and the misuse of the law by the present Democratic administration and pledge ourselves to a reorganization of this service along lines of efficiency and economy.

Territorial Officials.

Reaffirming the attitude long maintained by the Republican party, we hold that officials appointed to administer the government of any territory should be bona fide residents of the territory in which their duties are to be performed.

Labor Laws.

We pledge the Republican party to the faithful enforcement of all federal laws passed for the protection of labor. We favor vocational education, the enactment and rigid enforcement of a federal child labor law, the enactment of a generous and comprehensive workmen's compensation law within the constitutional power of congress and an accident compensation law covering all government employees.

We favor the collection and collation under the direction of the department of labor of complete data relating to industrial hazards for the information of congress, to the end that such legislation may be adopted as may be calculated to secure the safety, conservation and protection of labor from the dangers incident to industry and transportation.

Suffrage.

The Republican party, reaffirming its faith of government of the people, by the people, for the people, as a measure of justice to one-half the adult people of this country, favors the extension of the suffrage to women, but recognizing the right of each state to settle this question for itself.

Such are our principles, such are our purposes and policies. We close as we began. The times are dangerous and the future is fraught with peril. The great issues of the day have been confused by words and phrases. The American spirit, which made the country and saved the Union, has been forgotten by those charged with the responsibility of power.

We appeal to all Americans, whether naturalized or native born, to prove to the world that we are Americans in thought and in deed, with one loyalty, one hope, one aspiration. We call on all Americans to be true to the spirit of America, to the great traditions of their common country and, above all things, to keep the faith.

LI HOIN HONG.

New President of China Who May Quell Present Rebellion.

Photo by American Press Association.

PLATFORMS SIMILAR, BUT LEADERS AT ODDS

Agree on Americanism and Preparedness Policies.

Chicago, June 9.—Despite several vague and other soft spoken planks, the platform adopted almost unanimously by the Republican national convention is regarded generally by the delegates with approval. It is one on which all members of the party can stand.

There is a striking similarity between the Republican and Progressive platforms on almost all the main issues. While the language differs, the sentiment expressed is the same.

On woman suffrage, however, the Republicans do not go as far as the Progressives. The former favor the extension of suffrage to woman, but declares it is a question for each state to settle for itself. The moose platform favors equal suffrage by both state and federal action.

The Republican suffrage plank was almost exactly what was expected. It was a compromise, but so far as actual results go the final victory was rather barren. While it puts the party on record as recognizing that suffrage is a question for the states themselves to decide, it places an obstacle in the way of future consideration of the Susan B. Anthony amendment to the federal constitution. The national association is pleased with the result, though the congressional union is not.

The plank on preparedness is one of the rather vague sections of the Republican document. It calls for an efficient army and an ample reserve of trained men, but contains no allusion to universal service. For the navy it calls for fleets sufficient to protect both coasts.

Both of these promises, the drafters point out, if carried out by a president who believes heartily in preparedness are sufficient. Taking this view, the members of the committee who would rather have had something more specific compromised on the terms finally adopted by the convention.

HAMPSHIRE'S SURVIVORS SAFE

Twelve Men Saved From Cruiser, Latest Reports Say.

London, June 9.—One warrant officer and eleven men, survivors of the cruiser Hampshire, which went down off the Orkney islands with Earl Kitchener and the members of his staff on board, have been washed ashore on a raft, according to an announcement made by the admiralty.

A dispatch from Thurso, Scotland, says that several bodies from the Hampshire which have been washed ashore are being brought there. Among them is that of Lieutenant Colonel O. A. Fitzgerald, private military secretary to Earl Kitchener.

France Adopts Daylight Plan.

Paris, June 9.—Following the example of Germany, England, Italy and the Scandinavian countries, the parliament has adopted the daylight saving bill, advancing legal time by one hour. The measure now becomes a law, taking effect on the night of June 14 and remaining effective until Oct. 1.

Weather Forecast.

Showers throughout the day; moderate east and southeast winds.

Store Open 8:30 to 5

The John Wanamaker Store

Broadway at Ninth, New York.

Saturday's Special News

For Young Women

New Silk Dresses, $18.75 for $25 to $28.50 Grades

Brand-new, and specially chosen from the surplus stock of a manufacturer who seems to know what girls like. Because we picked each dress out ourselves, they are nearly all navy blue; taffetas and crepes de chine, with sweet little full skirts and filmy touches of crepe Georgette. Only one or two of each kind. Sizes 14 to 20 years.

Better Dresses Now $25 to $55, Were $32.50 to $80

Exquisite one-of-a-kind dresses of dainty chiffons, fine silks, crepe Georgette, beautiful little nets, white satins, etc. Summer dresses every one of them and suitable for every summer occasion; restaurant and roof garden dresses if you are going to stay in town; country club, hotel and garden party dresses if you are going away. Sizes 14 to 20 years.

Cloth Suits

75 at $10 to $16.50, were $20 to $28.50
75 at $20 and $25, were $30 to $39.75.
75 at $29.75 to $35, were $42.50 to $85.

All of our suits—serges, gabardines, colored black and white checks, velour checks, taffetas in late Spring styles. Sizes 14 to 20 years, but not in every kind.

Fillette suits (sizes 12 and 14 years) now $12.75, were $18.50 to $21.50.

Girls' Coats

$4.75 and $6.75, were $8.50 to $12.50.
$10, were $15 to $20.
$12.75, were $18.50 to $25.
For every possible occasion. Broken sizes 6 to 14 years.

Young Women's Wash Dresses

A lovely flesh colorful collection of voiles, tissues and linens. Specially good choosing at $5.95, $8.50 and $10.75. Sizes 14 to 20 years.

And some fine separate skirts at $1.25 upward.

Second floor, Old Building.

A Sale of Women's Silk Hose

7,680 Pairs—50c, 85c, and $1.15 pair

At 50c—navy, gray, bronze, champagne and smoke; seamless silk boot, mercerized tops, soles and heels.

At 85c—thread silk, mercerized tops and soles; some silk tops; black and many wanted colors.

At $1.15—very fine quality silk with silk garter top and silk reinforced soles, heels and toes; dark green, sand, purple, red, pongee, tan and smoke; with lisle heels and toes on some black silk hose having fancy plaid boot.

Main floor, Old Building.

A Little June Sale of Children's Dresses, $1.95

All Empire models—for little girls of 2 to 6 yrs, that seem to be the popular mode of the day.

A cool striped tissue with tucked skirt and hand feather stitching at waist and wrist, $1.95.

Clear chambray frocks having one button jacket effect and hand-smocked white guimpe, $1.95.

Soft zephyr gingham dresses with frilly guimpes, $1.95.

Chambray dresses, with pique belts and two cunning little pockets, $1.95.

Third floor, Old Building.

Women's Dresses

600 silk, marquisette, serge and net dresses, for afternoon and evening wear, $7.50 to $29.50; new purchases and reduction of regular stocks of $12.75 to $60 grades.

At $7.50—one model; charmeuse bodice, crepe Georgette sleeves, crepe Georgette skirt with deep band of Charmeuse; blue and gray.

At $12.75—three models; souple foulards with crepe Georgette, and striped and plaid marquisettes; soft charmeuse, taffetas and serge.

At $18.75—seven models; afternoon dresses of taffeta and serge and fancy silks; evening gowns of chiffon and net; beautiful colors, exquisitely garnitured.

At $25—twelve models; pleated taffeta, taffeta combinations, chiffon, crepe meteor, braided dresses; adaptations of Cheruit, Brandt, Agnes.

At $29.50—individual gowns for day or evening wear, polka-dot foulards, effective stripes, checked gray taffeta, bead embroidery.

500 Women's Skirts, $1 to $22.50

Tub skirts, dress skirts, sports skirts; white stripes, plain colors; linen, gabardine, linene, bedford cord, corduroy, soft washable satin, Jersey silk, taffeta, canvas, serge, poplin.

100 Women's Coats, $18.75

One model in cravenetted gray mixtures; one in braid-bound gabardine; one in full-lined gabardine. Three distinct styles; very moderately priced.

Saturday, Second floor, Old Bldg.

Shoes---Every Kind for Women and Children

Sports shoes? We have them from the inexpensive rubber-soled sneakers to the ultra smart English last shoes with wing tips, white or white trimmed with brown or black. $1.25 to $10.

White shoes? Their number is legion. Pumps, oxfords, high shoes and colonials in buckskin, sea island duck and glazed kid. $4 to $12.

Tan shoes? There are pumps, oxfords and the splendid sturdy mountain boots. $4 to $8.

Afternoon shoes? Plenty of patent leather, calfskin, glazed and dull kid in fashions to suit every gown. $4 to $10.

Evening slippers? All colors and the dainty buckles go with them. $3.50 to $10.

Back of these shoes—which you will see for yourself are correct in fashion—stands the Wanamaker Store guaranteeing their quality.

Main floor, Old Building.

Blouses, All New, Many Decidedly Inexpensive

Gaufered ruffles edge each of the two sailor collars on these dainty mauve, pale blue or white batiste blouses for $5.75.

The surplice Quaker-like collar is embroidered and edged with unusually fine lace on these white voile blouses for $5.75.

Rippling with a finely pleated rather wide lace-edged frill are blouses of pink batiste also $5.75.

White organdie blouses with embroidery and lace are $8.75.

Third floor, Old Building.

SOME OF AMERICA'S MOST FAMOUS MEN ASK AID FOR DEFENDERS OF VERDUN

Prominent Bankers, Diplomatist and Educator Appeal for Funds in the Name of the Suffering Soldiers of France--

The National Allied Relief Committee, co-operating with the War Relief Clearing House for France and her Allies, is sending out what perhaps will be the most broadcast appeal yet issued on behalf of the war sufferers of Europe.

This appeal is for funds for the relief of the soldiers of France wounded in the fighting around Verdun.

What lends additional interest to this appeal is the fact that it is signed by six of the most prominent men in America. Those who signed it are: August Belmont of the banking firm bearing his name; Hon. Jos. H. Choate, Ex-Ambassador to England; Dr. Charles W. Eliot, President Emeritus of Harvard University; A. Barton Hepburn, Chairman of the Board of Directors of the Chase National Bank; Edwin G. Merrill, President of the Union Trust Company, and Henry L. Higginson of the banking firm of Lee, Higginson & Company, Boston.

It is anticipated that the contributions received from this wide-spread appeal will be devoted also to relief work among a large number of wounded resulting from the greatly increased activities of the contending armies.

The appeal is reproduced herewith.

NATIONAL ALLIED RELIEF COMMITTEE
cooperating with the
WAR RELIEF CLEARING HOUSE

Honorary President: Charles W. Eliot, *President Emeritus Harvard University*
President Norman Hapgood, *Editor, Harper's Weekly*

Vice-Presidents:

Mrs. William Alexander, *President Special Relief Society*
Mrs. J. Borden Harriman
Frederick R. Allen, *Permanent American Commission*
Gifford Pinchot, *Formerly United States Forester*
August Belmont, *Banker*
Mrs. Schuyler van Rensselaer
Howard Elliott, *President, N. Y. N. H. & H. R. R.*
Mrs. Fiske Warren
Mrs. Barrett Wendell

EXECUTIVE COMMITTEE OFFICERS

Edwin G. Merrill, *Chairman*, *President Union Trust Co. of New York*
John Moffat, *Vice Chairman and Chairman of Publicity Committee*
Secretary Augustus W. Kelley
Treasurer James A. Blair, Jr. of Blair & Co.
Depositories: Lee, Higginson & Company
Auditor: James Marwick, Chartered Accountant of Marwick, Mitchell, Peat & Co., New York, Boston, London and Paris

TELEPHONE: 6780 GRAMERCY 200 FIFTH AVENUE, NEW YORK

We are sending you the enclosed emergency bulletin at the request of the War Relief Clearing House. In this great crisis we beg you to help us to relieve the terrible sufferings of these brave French soldiers who have been wounded in the fighting around Verdun.

Won't you fill out the attached subscription blank and send us a donation today.

Yours faithfully,

August Belmont
Joseph H. Choate
Charles W. Eliot
Henry L. Higginson
A. Barton Hepburn
Edwin G. Merrill

To the National Allied Relief Committee
200 Fifth Avenue, New York.

_____ 1916

Dear Sirs: In response to your appeal I beg to enclose _____ *dollars* and hope to make a similar subscription monthly.*

Yours very truly

_____

*Strike out if no monthly donation is intended.

Checks should be made payable to Lee, Higginson & Co.

Try A Press Want Ad.

ASK ANY *of* THESE DEALERS THEY WILL TELL YOU ABOUT MATCHLESS LIQUID GLOSS

A. M. Griffen Co.
H. E. Gayle Hardware Co.
Woodhull & Martin Co.
Miller-Jackson Co. Inc.
Plainfield Auto Tire Co.
M. Warren
J. C. Hansen
Shirley & Johnston
F. A. Kirch & Co.
J. A. Smith & Bro
J. L. Bennett
L. B. Van Camp
E. & W. Schloss
S. Sharkey
R. H. Keenan
Laing Machine Auto Repair Co.
A. C. Thompson Auto Co.
Plainfield Motor Shop, Inc.
J. G. Bicknell
A. & S. Motors Co
Fred Endress, Inc.
O. A. R. Garage
Edwin A. Craig
Meyer Bros., Scotch Plains, N. J.
Sheelen Bros., Fanwood, N. J.
Smalley Bros., Dunellen, N. J.
Geo. T. Schenck, Dunellen, N. J.
Elwood E. Waller, Dunellen, N. J.

SOME furniture polishes are good. Some are *not* good. The whole story of the reasons for this is too long to tell in an advertisement—but here are 23 of the leading dealers in Plainfield who will gladly explain it to you.

These men have sold many kinds of polishes and their experience has taught them that a scientifically prepared petroleum polish like *Matchless Liquid Gloss* is the best for all purposes.

We should like to have you try out the sample can of Matchless Liquid Gloss which was left at your home—and also when you happen to be in his store ask your dealer to tell you why Matchless Liquid Gloss is better.

Matchless Liquid Gloss is put up in pint, quart, half-gallon, gallon, and five gallon cans.

STANDARD OIL COMPANY
NEWARK (New Jersey) NEW JERSEY

NEW AMHERST COLLEGE LIBRARY

Unique Memorial of Clyde Fitch, Dramatist, to Be Incorporated in Building.

DECORATED VESTIBULE

Eight Huge Assyrian Bas Reliefs, Gifts to the College, Will be an Attractive Feature of the Structure.

Amherst, Mass., June 9.—A unique memorial of Clyde Fitch, the dramatist, is to be incorporated in the new library of Amherst College that is to be built this year. This library has been made possible by an anonymous gift of $250,000 to Amherst which was announced several months ago.

Mr. Fitch graduated from Amherst in the Class of 1886, which included, among other men who have since won distinction, our present Secretary of State, Robert Lansing. Upon Mr. Fitch's death, the contents of his library—decorations, furniture, and the major part of the books—were presented to the college, and they will now be installed as they were formerly in the playwright's home in East Fortieth street, New York. The room will be long and narrow, of the same dimensions as the original and will contain the carved Italian ceiling, the Della Robbia "Madonna and Child," and the great oak table at which the author worked.

Another interesting feature of this new library will be a vestibule decorated with eight huge stone Assyrian bas reliefs which were presented to the college more than half a century ago by the Rev. Henry Lobdell, D. D., an Amherst graduate of the class of 1849 who was a missionary in Mosul. These slabs were taken from the palace of Assurnazirbae, the last king of Assyria, and are covered with representations of colossal mythological figures. Into the stone are cut inscriptions in cuneiform characters, which were later translated by Dr. William Hayes Ward, of the Class of 1856. The translation shows that the bas reliefs record the conquests of this king during the ninth century B. C.

The new library is to be built on the eastern side of the Common, occupying the site of the present Hitchcock Hall, which was known to earlier generations of Amherst men as the Boltwood Mansion. This house was built in 1835 by the Honorable Lucius Boltwood, who was born in Amherst in 1792. It is to be torn down to make way for the new library. The general style of the library building is classic with a leaning toward colonial in its proportions. It is to be built of Indiana limestone and brick. One of the most significant features of the building will be the great amount of space devoted to department rooms, all of the third floor and most of the second being given over to this purpose. In nearly all cases the rooms will be so grouped that each department will have the use of two—a small room designed as an office or work room for members of the department, and a larger one which will contain the books connected with the department work. It is hoped to make these rooms the centers of advanced study for all the non-scientific departments.

Another feature of this building that deserves notice is a room to be called the "Standard Authors" or Browsing Room. Here the reader will find the books that have only the most indirect relation to college work, such as books of fiction, travel, biography, essays, etc. The general reading room will run through two stories and be lighted on three sides by great windows which reach almost to the ceiling. The walls of this room are to be lined to the height of fourteen feet with bookcases and oak paneling. Above that the wall will be stone, and the ceiling is to be paneled and classic in style. The bookstack will be six stories in height, corresponding to the basement and three main floors of the building, and it will project some twenty-five feet beyond the north and the south line of the east facade. It will be provided with the latest pattern of metal shelving and an electric elevater, and will have a capacity of about 240,000 volumes.

The library building will be 140 feet in length and 100 feet in width, and is expected, when completed, to be one of the finest college libraries in the United States. The contract for the main building has been awarded to The Whitney Company, 1 Liberty street, New York.

All the News About Clothes

Marshall & Ball MEN'S NEWS

Store Open Saturday Evenings Until 10

Vol. 1, No. 33 NEWARK, N. J., JUNE 9, 1916 Priceless

Editorial

Admiration for the school children on parade was universal. All Newark marveled at the magnificent display, the manly bearing of the boys and graceful carriage of the girls in the picturesque pageant of last Tuesday.

We are proud to have been able to outfit many of the boys in this great parade—with suits and hats and shoes. We expect to go on supplying those boys year in and year out.

Tomorrow A Sale for Boys

Boys' High Grade Two Pants Suits; made of choicest fabrics; Homespuns, Tweeds and Cheviots; coats with patch pockets and three-piece belts; in the Pinchback and Norfolk models; suits that are regularly marked low at **$10.50, $11 and $12**; will be sold tomorrow and Monday only, at

$9.75

Boys' Kool-Kloth Suits
8 to 15 year sizes; **$4.95.**

Suits of Palm Beach Cloth.
Crash and Khaki.
At various low prices.

Washable Knickerbockers
For the outing season; **65c to $1.00.**

Washable Suits for boys of 2½ to 9 years; nifty styles; most dependable fabrics; no handsomer suits anywhere; remarkably low priced; **95c to $3.95.**

Blue Serge Suits

The Blue Serge Suit is, perhaps, the most popular of all for Summer wear. Men have learned to love them, because they are dressy, available for almost any occasion; good for outing, for sport occasions, good for day or evening dress and you can dress to go to church in them and look just right.

Blue Serge Suits here in unfadable fabrics, excellently tailored; remarkable in fit; full, half or quarter lined.
$15, $16.50 and $22

Unusual values in both **Plain and Fancy Blue Serges at $16.50.**

Flannel, Cheviot and Homespun Suits; various shades; Pinchback and other models; tailored to fit you perfectly; at **$15.00**

Hand-Tailored Suits of Cheviots, Worsteds and Homespuns; in effective stripes, nobby checks, smart mixtures; here at only **$16.50**

Kool-Kloth Two-Piece Suits; smart styles, handsome Homespun and Worsted effects; **$7.50, $8 and $9.**

White Flannel Trousers with cuffs; **$4 and $5.**
White Duck Trousers; well made; **$1.50 to $2.**

Auto Dusters; $1.25 to $10.
Office Coats; 85c to $6.

Panama Hats

AND OTHER STRAWS

We'd advise you to invest in a Panama, if you want to be economical, for the Panama gives you unusual service, good looking from the start to finish, and is cheapest in the long run. Panamas are here in a variety of shapes; for the young, middle-aged and elderly men; in a quality that should sell at $5; at only **3.85**

Mackinaws, Split Straws and Sennit Braids and other straws, smooth and rough finishes; hundreds to select from; no end of styles; Hats that ought to sell at $2 and $2.50; going at a lively rate at **1.65**

Open Saturday Evenings

Marshall & Ball

Open Saturday Evenings

807-813 BROAD STREET, NEWARK

Plainfield Souvenir Book

A WORK OF ART

The Most Beautiful and Complete Book of Plainfield Ever Issued--One Should be in Every Home--Send Them Away to Your Friends.

Price 25 cents

ON SALE AT

DAILY PRESS OFFICE
LAING'S BOOK STORE
BROWER'S STATIONERY STORE
OLMSTEAD'S STATIONERY STORE
COURIER-NEWS OFFICE
ESTIL'S BOOK SHOP
A. E. FORCE & CO.
PAUL R. COLLIER

UP THE HUDSON TO West Point And off Newburgh

SUNDAY JUNE 11

SPECIAL EXCURSION VIA New Jersey Central

Connecting at Jersey City With Swift Sandy Hook Route Flyer "Sandy Hook"

Leave Clinton Ave., f8:45; Grant Avenue, f8:47; Plainfield, 8:52; Netherwood, 8:55; Fanwood 8:58 a. m.

Round Trip $1.00 Children 50c.

6 3 5 7 9 10

New Jersey Central One Day EXCURSIONS

Lake Hopatcong $1
EVERY SUNDAY and HOLIDAY Until September 10, incl.
Leave Plainfield, 9:10 a. m.; Dunellen, 9:15 a. m.; Bound Brook, 9:24 a. m. All dates.

Atlantic City $2.50
SUNDAY, JUNE 11.
Also every other Sunday until Sept. 17, incl.
Leave Clinton Ave., 7:52 a. m.; Grant Ave., 7:55 a. m.; Plainfield, 7:58 a. m.; Netherwood, 8:01 a. m. All dates. 6 7 2eod

Knows the Facts About Pork Barrel Legislation

Lee Francis Lybarger of the Philadelphia Bar.

LEE FRANCIS LYBARGER knows the facts about Pork Barrel Legislation. He will make the keynote speech of the Chautauqua, and he is prepared to give some startling facts about government expenditures. Mr. Lybarger is a member of the Philadelphia bar.

He is a recognized authority on the tariff and is the author of a number of books on economic subjects, among them, "Land, Labor and Wealth."

He knows how to present these big issues interestingly, entertainingly and clearly. He will not attack any one man or any set of men. It's the SYSTEM or the METHOD that he hits, and he says that even congressmen are not ENTIRELY to blame for the plan under which government money is appropriated and spent; that the voters who elect them to office and give them their instructions have a part in Pork Barrel methods.

COMMUNITY INTERESTS is another phase of the Lybarger address and one that will perhaps come a little closer home. There's enough FOOD FOR THOUGHT in this lecture for many a day. Don't miss it—HEAR IT ON

THE FIRST DAY OF THE COMMUNITY

CHAUTAUQUA

Hotter weather makes you forget

"HOTTERHEAT" COAL

But it should remind you of our

Certified Natural Ice

WADLEY & GOODENOUGH

208 Madison Ave. Tel. 13

Saturday Straw Hat Day

This the Day to Put Them On.

SENNET STRAW
$1.50, $2.00, $2.50, $3.50.

LEGHORN HATS
$4.00 and $5.00

PANAMAS
$4.00 and $5.00.

J. R. Blair

119 PARK AVE.

—If you have something to rent, you have something to advertise—and something that it will pay you to advertise adequately and persistently.

GROCERY STORE IN OLD BORO POLICE STATION

At last night's meeting of the North Plainfield Council the Mayor and Clerk were authorized to sign a three-year lease on the old police station building to Joseph Church. A resolution for this was introduced by Councilman McGee. Mr Church will put in a grocery store. His rent will be $300 a year.

DROP FORGE MEN MEET.

Philadelphia, June 9.—The American Drop Forge Association, which includes many of the principal manufactureres of automobile forgings, opened its annual convention in this city today. F. A. Ingalls, of Harvey, Ill., is president of the association.

—Find the "likely-looking" ads. in today's classified columns—and solve that problem of yours.

HERR'S SCHOOL

FOR BUSINESS TRAINING
FALL TERM NOW OPEN
Day and Evening Classes
Call, phone (344) or write for full information.
PLAINFIELD BUSINESS COLLEGE
171 East Front Street

SPECIAL SALE OF BEDDING PLANTS NOW GOING ON.

Get your order in before too late.

FORRISTEL NURSERY

Successor to
BELLEVIEW AVE. NURSERY CO.
W. H. Forristel, Manager.
Tel. 1849.

Sometimes a store will decide to perform a real "stunt" in value-giving on some special line. You may be sure that in all such instances the ad-readers will have earliest knowledge of the details.

Tub Frocks of the Season

by Hester Winthrop

A Pretty Dress of Net and Ribbon

Organdie Comes Into Its Own with the Flaring Silhouette

Deep Folds of White Pique add Charm to This Linen Frock

French Frock of Hand Embroidered Batiste

A White Tub Frock Season With Accessories Also Snowy White - Neat White Linens Accurately Tailored - Flowered and Striped Voiles for Warm Afternoons.

JUST to show what fashion can do in the way of adding yards of material in a single season, look at the flounced linen frock pictured. Six yards, no less, this skirt measures around the foot and the width is accomplished by gores, gathers and a circular cut so that there is not much fullness over the hips. The tunic, however, is gathered very full at the waistline and its fullness is emphasized by wide bias bands, or flounces, in contrasting color, these flounces matching a band at the foot of the skirt in material and in width. The arrangement of the tunic and loose bodice suggests a redingote effect, with a waistcoat of white pique buttoned at the front and dropping over the skirt a little way. This linen frock is yellow in tone, with waistcoat, sleeve-bands and flounces of ivory white pique. The sleeves will commend themselves to the woman who likes coolness and comfort in summer time. The deep cuffs are slashed up at the back and fastened together with link buttons of white pearl. This model is shown also in brown linen with buff bands and in green linen with striped green and white bands. It is one of the newest and smartest tub models of the season.

A White Season Prophesied.

Because sport clothes are gay colored, frocks and suits which come under the head of tub wearables, are mainly white. White is so attractive on a mid-summer day that there is good excuse for its popularity, and of course white tubs more satisfactorily than anything else—especially in this day of untrustworthy dyestuffs. The white tub suit of linen or pique demands immaculate accessories in the way of hat, veil, gloves, handbag, parasol and boots. A bint of color anywhere takes away just that much charm, though a white linen suit worn with black hat, black and white parasol, black pumps and white silk stockings is very smart indeed. Most women, however, are planning to wear this summer the tall, exquisitely pretty boots of washable kid with white tailored tub costumes, for while these enchanting boots remain in fashion no opportunity for their exploitation must be neglected. Never has boot been invented that made the foot appear so fairylike and altogether alluring. The buttoned models are perhaps the most dainty and becoming to the foot, and now that this washable kid has been discovered—so that two minutes and a wet sponge will make one's footwear immaculate—nobody need be in too much of a hurry to don white boots with her white frock.

Linen Always Useful.

Perhaps there is no type of costume that is so agreeably useful as a white linen frock. The woman who has found this out will never be without one—or two or three, if she can manage it. White linen is so particularly smart when fresh from the laundress; it is cool as a cucumber without "showing through" and making elaborate brassieres and petticoats necessary when one is dressing for an informal occasion; and it is so durable—it will stand one in good stead on an all-day picnic, clamboring among rocks, or lounging on a sailboat. And after it has done service all summer long, it will make an excellent house frock through the winter season. An attractive new white linen model, recently observed, has plenty of flare and a rather new arrangement of buttons. The skirt has a plain, ungathered panel front from belt to hem, the sides and back, gathered into the waistband, billowing out jauntily. Rows of hemstitching are set four inches apart all the way up the skirt in the front side and back section—an entirely new method of trimming so far as the scribe is aware. The bodice has loose three-quarter length sleeves falling between elbow and wrist, a row of hemstitching outlining a cuff. The waist opens in front to the waistline over a flat vest of the linen which is hemstitched in rows like the skirt, only with rows much closer together. This front opening tapers toward the waistline to a width of two inches and below the narrow linen belt the opening continues down the skirt for perhaps eight inches, the tapered edges meeting finally in a long point. Buttons and buttonholes flank this tapering front opening its length, in bodice and skirt, and the effect is decidedly novel and smart.

Martial et Armand have brought out a very charming tub tailleur in plain and flowered pique. The flowered fabric is used for the skirt and for a little slashed jacket; the plain pique forms a flaring, gathered overskirt or "apron" which slopes upward from a point touching the skirt hem at the front, to a few inches below the belt at the back, thus revealing almost the entire flowered skirt from the back view of the costume. The coat has a big collar of plain pique and a sash of the plain material passes under the slashed tabs at back and front. These tabs, the skirt and the apron are edged with blue linen braid. This tailleur is of white pique flowered in rose and faint blue. To match there is a blue straw hat trimmed with white and blue ribbon and two pink roses. Boots of blue glazed kid exactly matching the hat finish the effect.

Sport Dresses of Striped Linen.

Among the tub frocks one must surely include sport dresses, not awning stripe sport skirts and blouses—though these of course may be entirely tubbable—but simple sport frocks of striped linen or gingham for morning wear in summer time. The term sport frock is by courtesy only for the true sportswoman who will prefer a sporty looking sport skirt and shirt, but these sport frocks are so practical, so neat and so smart withal that many women will "live" in them all through the morning hours. They have a short, simply cut gored skirt with deep hem and effectively placed patch pockets, and an attached waist also simple in cut and with turned down collar and sleeves that unbutton at the wrist. The smartness of such a costume depends on the good cut, the excellent material used and the correctness of such accessories as belt, hat and boots.

Voiles, Plain and Patterned.

Voile frocks there are a-plenty, also, though frocks of this type—supposedly for afternoon wear in the country—are not as numerous as they were in the days before sport attire became the proper thing for every hour between breakfast and six o'clock at night. In some communities, however, all femininity appears in something cool and dainty at four o'clock in the afternoon, and this something cannot be better than a flowered voile. The new all-over flowered patterns are particularly pretty with trimmings of velvet ribbon bows and the little bows may be snipped off when a tubbing is necessary. Plain and patterned voiles are combined in many models—just as silk and serge, or silk and mohair have been combined in earlier street costumes. Half the skirt may be plain voile, half flowered; the sleeveless bodice flowered and the sleeves plain; or flowered flounces may adorn a foundation of plain voile. There are countless ways to combine materials this season and the dainty voiles offer a rare opportunity in this line. For quaint panniered and 1830 frocks the flowered dimities and organdies are charming and these frocks are worn over petticoats distended with featherbone tubing since bouffancy is the effect aimed at and starch is forbidden in any sheer fabric by fashion. Tub frocks must rely upon these distended petticoats for they may not be faced, like silk costumes with any resilient stiffening. The best of these stiffening fabrics are damp proof, but they are not supposed to be immersed in a washtub of soap and hot water—which is of course the end and the beginning of a satisfactory tub costume. There are various distending petticoats, some of batiste or nainsook prettily trimmed with lace or embroidered ruffles beneath which are hidden away casings for the distending hoops of featherbone.

The fad of the moment is the swallow sunshade; an enchanting, summery background for a pretty face.

Organdies In High Favor For Mid-Summer.

Some of the loveliest frocks of the summer will be of organdy, judging by airy models now being finished by the dressmakers. Organdy lends itself well to the billowy effects in fashion and yards and yards of the crisp, sheer fabric go into ruffles, flounces, puffings and shirrings for the new organdy dresses. An organdy frock for a young girl has a skirt eight yards around, tucked from hem to belt by hand; the bodice is also tucked across to match and the sleeves are little puffs with hand-hemmed ruffles. The complete effect is delightfully girlish and charming. There is youthfulness also in the organdy frock pictured—the model with rows of shirring around the hips. Only a slender, girlish figure could stand this very bouffant frock, with its full, gathered waist drawn down into a tiny ribbon sash. This sash is violet in color and the hat is of violet straw with pink and plum-colored roses.

The other organdy frock illustrated today is less bouffant in silhouette but no less charming, and will perhaps please the woman of conservative taste better. It is an expensive little frock in spite of its seeming simplicity, for it is entirely hand-made and the embroidery on skirt, bodice and sleeve is done by hand also. The model might be copied, however, in organdy and fine St. Gall embroidery with very good effect.

The model of accordion pleated white Georgette with embroidered bandings and white ribbon edging skirt, tunic and cape collar is called a tub frock by courtesy; it might indeed be washed by a skillful laundress but most women would prefer to pay a dry cleaner's price in the case of so dainty a frock. The little puffed sleeves and deep cape-collar are particularly interesting features.

BLUE FURNITURE.

BLUE chairs and tables—even blue beds and dressers—are the moment's vogue, and the color is a rich, clear blue, that demands blue and white, black and white, or the palest buff as a background. For summer bungalows and cottages this blue furniture is charming, but it is rather too definite in color and too unique in type to be the mainstay of a dignified and luxurious room in a town home. The summer bedroom, papered in blue and white and hung with cream scrim draperies, is a fitting background against which to pose blue bedstead, dresser and chiffonier; a dining room decorated in pale buff and ivory has a round table and long, simply designed sideboard in blue, and the chairs are blue with blue leather seats. The effect is very good—cool and dainty for summer mealtimes. Blue chairs and tables on the porch are especially the vogue, and of course these pieces are of blue wicker or of wood in rather massive, sturdy design. For serving tea on the porch there is an enchanting four-leaf-clover table, the four-leaf top of mahogany, the carved legs blue.

Parasols Coquet with June Sunshine

EVERY woman knows that a parasol is two distinct and separate things: an implement for shade and an instrument of flirtation. In the first capacity, it may be twirled in its possessor's hand, making a fetching background behind her head and shoulders—or it may be carried attentively over her head by her escort. It is an instrument of flirtation even while performing its obvious duty as an implement of shade. It may be used by its possessor as a support for her hands which in return support her cheek, as she sits in a shaded nook with another escort; or it may be a pretty plaything in his hands as he sits beside her—none the less is it an instrument of flirtation. No woman needs to take lessons in how to use a parasol flirtatiously. The knowledge is born in her and grows up with her. If you do not believe this, watch a small girl of six with her first pink silk ruffled sunshade and observe the number of coquettish things she does with it.

Parasols fairly provoke flirtatiousness this season—they are so coquettish in themselves. The plain coaching styles are used only with severely tailored suits; all other parasols are frilled, gathered, shirred, piped, smocked and garnished with flowers, bowknots or tassels. There are flowered silk models for use with bathing suits trimmed with the same flowered silk; there are airy, transparent parasols designed for coquetry only, for they could not possibly keep out the sun; and there are parasols frankly and obviously intended as backgrounds—most becoming backgrounds for pretty faces and charming hats.

The kite parasol makes up for eccentricity of shape by elegance of style. This one of Nattier moire and ostrich.

The swallow parasol is having a tremendous vogue. Two or three darting swallows made of black velvet or silk are appliqued against the parasol cover, sometimes inside so that they show only when the parasol is open. There are also white swallows on navy blue parasols, and dark brown swallows on parasols in biscuit or tan shades. The long, slender lines of the swallow in flight are beautiful and the "swift" threatens now to replace the long fashionable bluebird in favor.

There are canopy top parasols, rather small and dainty in size, with long handles—these for use with small, high-crowned hats; and there are wide-spreading, flat parasols on Japanese lines for use with large picture hats of low-crowned type. A parasol called La Debutante is as large around as an umbrella and almost as flat as a pancake, several of the ribs curving up at one side of the cover to show the lining. It is really remarkable how this parasol can change its "expression" when twirled around to make the saucy up-curve of the inner side come in front of the face, at one side, or just back of the shoulder. La Debutante is a lawn-fete parasol, intended for use with elaborate afternoon frocks. Its cover is of white Georgette crêpe lined with very thin, flesh pink silk. Around the edge is a double pleating of white net, a piping of black velvet and a line of tiny pink chiffon rosebuds running between the pleatings. This parasol has an enormously long white wood handle, so long that when the parasol is closed and its possessor clasps her hands on the end of the handle, her hands are a trifle above her waistline.

Parasol handles are very neat and in conservative style—all the gaiety is in the cover. The handle usually matches the cover, or it may be of polished black wood. Big knobs of colored bone finish many of the parasol handles, and some of the models designed to accompany dressy costumes have bracelets of ribbon or tulle to which are attached little bouquets of artificial flowers. A pretty parasol of this type is of shirred white net, with a double frill of net at the edge. A stiff little nosegay of pink roses and heliotrope is attached to a white tulle bracelet on the handle and the companion nosegay nestles in the net shirring of the cover.

Some of the coaching parasols are made coquettish with many little swinging tassels, a tassel dangling from the end of every rib and from the ferrule where it emerges from the cover. A model of this type comes in navy blue taffeta, with blue tassels and in corn-colored taffeta with tassels to match. Corn-colored parasols are enjoying a special vogue this season and other colors that are evidently fancied, are purple, rose and green. Navy blue parasols are always used and always in good taste; but the navy parasol is usually utilitarian rather than coquettish and accompanies a practical afternoon costume in the same shade.

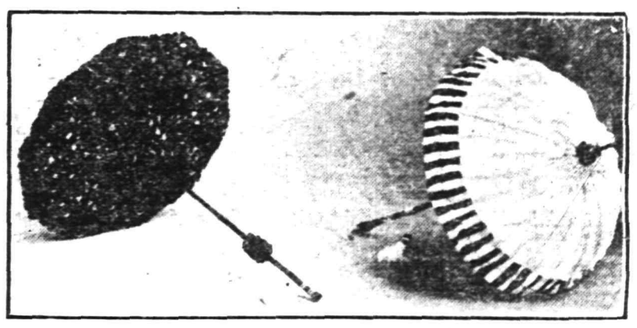

Flowered silks and smart magpie combinations make this year's parasols pleasing.

Black and white parasols this year are charming; one cannot go amiss in selecting a parasol in black and white combination, if a single parasol must do duty with several costumes. Some of these magpie sunshades are checked; some striped; others a combination of the two. Very handsome parasols with black chantilly, or tucked black net over white silk, are ready for use with distinguished matronly costumes. In gayer semblance is a black and white parasol in which bands of crosswise black and white striped taffeta run down the ribs, separating panels of black satin. This parasol has a long handle of carved black and white wood, with an effective black and white silk tassel.

Another attractive black and white parasol has a cover of white satin, is shirred closely at the center, and at the edge, overlaps in a deep tuck, an ungathered flounce of striped black and white satin. The handle is black with a white tassel.

The kite-shaped parasol is a novelty of the season and is distinctive not only by reason of its newness, but also because it is made of such handsome materials. The cover is a rich moire silk and the ribs at the corners of the kite curve up to show a handsome lining and also the soft ostrich trimming which nestles just under the edge of the parasol.

SCOOP THE CUB REPORTER — EVERY "EARMARK" OF AN OUSTED DELEGATE — BY "HOP"

Mono Storage

Warehouse

North Avenue

Opp. Freight House

125 East Front Street

THE PEOPLE'S DEPARTMENT

The market place for everything. The traveling show window of this section.

PHONE 3000

WE DO THE REST

Advertisements on this page will be read by a widespread clientele whose well directed purchasing power is unrivalled and which relies upon the dependability of the Plainfield Daily Press advertising. This class of advertising produces astonishing results and opens a new field for the development of many and various lines of business.

THOUSANDS FIND THIS PAGE

Invaluable as a guide to reliable dealers, help and employment.

CLASSIFIED RATES.
One cent a word first insertion, one-half cent a word thereafter. Double charge for capitals. Minimum ten cents. No display type.

Don't forget in planning your vacation, trip, etc., that you can entrust the

BAGGAGE TRANSFERRING

to our careful, "on time" service. Modern, fine equipment, skilled, trained help and exacting care in all details assure a dependable accurate service.

Household, safe, piano, etc., transferring also handled.

HAND'S EXPRESS CO.

ORGANIZED 1864.

THE

FIRST NATIONAL BANK OF PLAINFIELD

A COMMERCIAL BANK WITH SAVINGS and SAFE DEPOSIT DEPARTMENTS

FOUR PER CENT INTEREST PAID ON SAVINGS ACCOUNTS

Classified Advertisements for insertion in the Plainfield Daily Press can be filed with the following authorized agents at regular office rates:

SCOTCH PLAINS.
H. C. Flannery, Park Avenue, (Phone 1478-W.)

FANWOOD
Walter VanHosen, North Ave., (Phone 1227)

SOUTH PLAINFIELD
P. F. Kaine (Phone 2082-M-2)

DUNELLEN
Robert Bogardus, New Market Road. (Phone 2808-W)

L. L. MANNING & SON
STEAM GRANITE WORKS
Corner Central Ave. and West Front St
Opp. First Baptist Church. 'Phone 338-J.

Estab. 1868 Tel. 2354

J. J. & C. A. HIGGINS
UNDERTAKERS.
Private Funeral Chapel
109-111 West Fourth Street
Auto Cortege for Long Distance.

AUCTIONEERS.

THE LEADING AUCTIONEERS

W. A. SCHORB & CO.

Also Dealers in Second Hand Furniture—Bought and Sold. 120 Madison Av., Jackson Bldg.

Telephone 2296.

A. M. RUNYON & SON,
UNDERTAKERS
402 Park Ave. Telephone No. 40
Office open day and night.
Office of Hillside Cemetery.
New York Office 14 East 39th Street
Telephone Call 3341 Murray Hill
New York Embalmers' License 4699
New York State Registered License Undertakers No. 315.

ROBT. MURRAY'S Auction Rooms *and* **Storage Ware Rooms**

326 to 330 West Front Street, Corner Grove

Large and small rooms. Household Furniture, Trunks, etc., at very low rates.

Phone 666.

T. A. MOORE
UNDERTAKER
612 E Sixth St.
Tel. 741-R

All Seasonable PLANTS AND CUT FLOWERS

Floral Design Work a Specialty.

Chas. L. Stanley

Store 159 E. Front St. Tel. 928.
Greenhouses and Nurseries, 1126 South Ave. Tel. 881.

Established 1872.

P. CASEY & SON,
Undertakers and Embalmers.
Office 100 North Ave | Telephone 2351 | Residence 417 W. 3rd St
N. Y. Office, 10 E. 22nd St. Tel. 2094 Gramercy

REAL ESTATE
INSURANCE
MANNING & CURTIS
106 DEPOT PARK

—Among the readers of this newspaper's classified columns are possible buyers for any desirable real estate in this city

—Until you have canvassed the readers of this newspaper on the matter, do not decide whether or not this may be a "poor time to sell" that property.

ARE YOU THE LUCKY ONE?

Somewhere on this page the name of a Plainfielder appears. If it is yours clip out the column in which you find it and bring it to the Plainfield Daily Press office, where you will receive in return a book containing twelve admission tickets to the Plainfield Airdome, valued at $1.20. A name will appear each night on this page; if you don't happen to be the lucky one tonight continue to watch. The tickets are good at any performance and will entitle you to the same privileges enjoyed at this popular amusement center by those who pay.

TO MEET NEW MEMBERS.

Another enthusiastic meeting for new members and young Christians will be held tonight at the Park Avenue Baptist church. Rev. Dr. Birney S. Hudson, the pastor, will give instruction in church history and matters pertaining to church life. Every new member and those expecting to unite with the church are urgd to be present. Last week there were nearly one hundred in attendance.

AUTO BUS CHANGES ROUTE.

Owing to the wretched condition of Plainfield avenue, in South Plainfield, the Suburban Transit Company is compelled to stop operating its bus to South Plainfield over that route. The Park avenue route will be used in the future.

DIED.

HORN—On Wednesday, June 7, 1916, John A. Horn, aged 87 years.

Funeral services at his late residence, 26 Stone street, North Plainfield, on Saturday, June 10, at 2:30 p. m. Interment in Hillside cemetery.

CLEANING AND DYEING.

FANCY dry cleaning, dyeing and pressing. I dye for you, and dye promptly. Will give you high grade work at reasonable prices. 'Phone 1976. A. Rotgun, 423 Watchung avenue. 6 9 1mo

ANTOMOBILE TO HIRE.

A PRIVATE owner has a new five-passenger touring car in which he will take out passengers for $2.50 per hour or will hire out by day. 'Phone 181. 6 9 2mo

NOTICE TO THE PUBLIC.

DO YOU like home cooking? Try our popular priced meals. Courteous service. Eat here and be at home. Ahern's restaurant, successor to J. McDonald, 119 North avenue. 6 9 3mo

WANTED—100 ladies and gentlemen to try the noon-day luncheon at the Kensington Hotel. The best in town for 35 cents. "Prompt and courteous service" is our motto. Try us. 6 9 1y

OWING to inclement weather the Airdome shows have been temporarily discontinued. Clear weather will bring a reopening. The Daily Press has a book of twelve tickets for Mrs. J. R. Knowlton.

AUTOMOBILES FOR SALE.

CHALMERS "36," 1912 touring, $450; Chalmers "40," 1912 four passenger, $300; Chalmers "30," 1911 touring, $300; Marion roadster, 1912, $250; Hupmobile roadster, 1912, $200. The A. & S. Motors Company, 337-339 West Front street; 'Phone 1134. 6 7 3mo

FOR SALE—Automobile, 1914 Studebaker 5-passenger, electric started and lighted, tires all good and one new extra. 'Phone 866. Res. 'phone 2507-R. 6 8 6

EMPLOYMENT AGENCIES.

READ THIS—Murray's Employment Registry, 326 West Front street, near Grove, for reliable help; fees reduced, and very moderate. 'Phone 666. 2 13 tf

MRS. KELLER'S Employment Agency, 22 Somerset place, all nationalities. 'Phone 1724. tf

CLEANING AND PRESSING.

HIGH-GRADE cleaning and pressing of ladies' and gents' clothes. Also buy and sell ladies' and gents' second-hand clothing and shoes. W. M. Stinson, 159 East Fourth street; 'Phone 2326. 6 3 3mo

MERCHANT TAILORING.

TRY my service for your next suit. Up-to-the-minute tailored suits from $25 up. Workmanship and cloth guaranteed. William Marangello, 436 East Fifth street; 'Phone 243-M. 6 3 3mo

STORAGE BATTERIES.

WILLARD STORAGE batteries for service and satisfaction. The Willard batteries have stood the test the world over. Plainfield Storage Battery Company at Stryker's Garage. 6 3 1y

HELP WANTED—FEMALE.

WANTED—EXPERIENCED OPERATORS ON BUTTON AND BUTTONHOLE MACHINES; ALSO A FEW GIRLS ON ZIG-ZAG MACHINES. NAT LEVY & CO., 339 WATCHUNG AVENUE. 3 14 tf

WANTED—Operators, also learners; paid while learning. Schiller Bros., 320 West Front street, two flights up. Look for name on door. 5 29 1mo

WANTED—Several bright girls for stenographic and general office work; quick advancement. Apply at once, Calco Chemical Company, Bound Brook. 6 5 6

WANTED—Young girl for light housework. Crane, 243 Leland avenue. 6 7 4

SALESLADY of ability for ladies' waists, suits, coats and novelties; excellent opportunity. Call at once, N. Y. Sample Shop, 210 Watchung avenue. 6 9 2

WANTED—Experienced white cook; references required. Apply 765 West Eighth street. 6 9 tf

WANTED—Experienced white cook, best references; Protestant preferred; to go to seashore for the summer. Apply 965 Madison avenue; Tel. 2529. 4 31 tf

WANTED—Young white cook; good references. Apply 996 Central avenue. 6 8 tf

WANTED—Thoroughly competent (white) general housekeeper, who is also a good cook and waitress; clergyman's family of three. 124 West Eighth street, city. 5 25 tf

GIRL for general housework, white; no laundry. Apply 434 West Seventh street. 5 11 tf

WANTED — General houseworker. Call 346 Franklin place. 5 9 tf

AUTO SUPPLIES.

WE MANUFACTURE and repair automobile radiators, lamps, fenders, bodies, windshields, drip pans, gasoline tanks, etc. Plainfield Auto Lamp and Radiator Works, 403 West Front street. 'Phone 338. 6 6 3mo

YOU have tried the rest; now try the best. Sole agent for Knight and Blackstone tires; also the Silver King and Burtley guaranteed red tubes. John R. Cline, 158 East Second street. 'Phone 265. Expert auto repairing. 6 6 4mo

MORTORCYCLES FOR SALE.

1914 EXCELSIOR twin motorcycle in fine condition, fully equipped, including Corbin Brown speedometer; newly tired, $125. Harley-Davidson twin, with best tandem in fine condition, $100. Indian single, late model, $50. Indian cradle-frame, good condition, Bosch magneto, $60. P. Mechanik, 325 West Front street. 6 6 3mo

WANTED TO BUY.

WANTED to buy, old tires, sizes 3½ to 5½. Will pay good prices. Also do vulcanizing in all its branches. H. G. Uhler & Son, 38 Somerset street. All work guaranteed. 6 7 3mo

WANTED—Lady's or boy's wheel. Address Wheel, New Market, N. J. 6 9 3

ROOMS AND BOARD.

APARTMENTS with private bath; also single room. 312 East Seventh street. 7 16 tf

TO LET—Rooms, with private bath and table board. Mrs. L. R. Williams, 143 Crescent avenue. Tel. 1351-W. 6 8 tf

THE "VANDERMARK"—Large and small rooms, with board. 137 Crescent avenue; 'Phone 2287. 5 18 1mo

DOUBLE and single rooms with board. Mrs. A. L. Waldorf, 134 Crescent avenue. 6 6 1mo

FOR SALE OR TO LET.

HOUSES for sale or to let, lots for sale in Plainfield or Scotch Plains. All kinds of insurance also. R. E. Myers, 208 Watchung avenue; 'phone 2693. 6 8 6mo

CHANCE FOR PRESS ADVERTISERS TO ATTRACT THE ATTENTION OF THE ENTIRE COUNTY.

As the result of an agreement between the Plainfield Daily Press and the Elizabeth Evening Times any advertiser placing a classified ad in the Press may have that same ad inserted in the Elizabeth Evening Times upon the payment of one-half more than is charged for the Daily Press insertion alone. Thus, if an advertisement in the Daily Press costs forty cents, the same advertisement may be placed in the Elizabeth paper for an additional twenty cents.

The Elizabeth Evening Times has a circulation of 9,000 and is widely distributed throughout Union County. Thus if an advertiser places his advertisement in the Plainfield Daily Press and Elizabeth Evening Times he places it before the eyes of thousands of readers at a very small cost.

Most advertisers welcome the opportunity to attract the attention of the whole county to their offerings and with the co-operation of the Elizabeth Evening Times the Plainfield Daily Press is now able to make this possible. The Elizabeth Evening Times has earned a reputation for itself as an advertising medium, especially along the classified line, and it is a well known fact that its influence extends into other counties besides Union.

MISCELLANEOUS.

WALTER L. SCRIVEN, carpenter and builder, 203 View avenue, Plainfield, N. J., jobbing a specialty, city or country. 4 18 3mos

TIRES and tubes repaired and vulvanized; improved methods; prices right; work guaranteed. Rear, 15 Somerset street. 4 19 tf

WHY NOT brighten up your home? We have a full line of gas and electric portables, showers, domes, semi-indirects, store fixtures and gas and electric supplies, at the lowest prices in the city. Naylor & Naylor, 128 North avenue. 12 13 tf

SHOE REPAIRING—First class shoe repairing done while you wait. Old shoes made to look like new. All work guaranteed. Plainfield Shoe Repairing Co., 308 Watchung avenue. 6 2 4mo

INSURANCE—ALL BRANCHES. AGENT FOR NATIONAL SURETY CO. J. T. VAIL. tf

MONEY TO LOAN

MONEY TO LOAN on bond and mortgage. J. T. Vail. tf

MONEY TO LOAN—First mortgage security; property centrally located. L. A. Clement, attorney, Babcock building. 8 9 tf

MONEY to loan on bond and mortgage. Charles L. Moffett, attorney, Woodhull & Martin building. 5 22 1mo

MONEY TO LOAN on mortgage. H. H. Linbarger, 197 North avenue; 'phone 955 tf

MONEY TO LOAN on mortgage. Manning & Curtis, 106 Depot Park. tf

MONEY TO LOAN on bond and mortgage. Mulford, opposite depot. tf

THINGS ELECTRICAL.

ELECTRIC fans, motors, starters, magnetos, fixtures and everything electrical or mechanical repaired and put in first-class order. All work guaranteed. Holgate, electrician and machinist, 208 Watchung avenue. Tel. 2693. 6 6 3mo

LOST AND FOUND.

LOST—In vicinity of postoffice, Knights Templar gold stick pin (crown and red cross studded with chip diamonds). Finder kindly return to Daily Press office and receive reward. 6 9 3

LOST—Savings account book No. 5048, City National Bank. Return to R. S. Patch, 829 Osborn avenue.

HELP WANTED—MALE.

WANTED—Men, all ages, at the Sample Clothing Store, 33 Somerset street, to buy $15, $18 and $20 sample suits at half price. $3, $4 and $5 shoes at half price. 6 8 3mo

WANTED—Clerk in paint store; reference required. Apply James C. Hansen, 141 East Front street, Plainfield. 6 8 3 mo

WANTED—For:

Tool Room—All-around toolmaker, experienced hardened, A-1 lathe hand.

Experimental Department — instrument makers.

Machine Shop—J. & L. operator, W. & S. operator, machine setters for small machines and automatics, A-1 armature winder, milling machine hand.

Only men with good records need apply. No ammunition, no night work. Call between 1 and 3 p. m., Saturday 1 to 4 p. m., Bosch Magneto Company, Plainfield, N. J. 6 9 2

STENOGRAPHER, not under 20, with good experience. State age, former experience, salary expected. Apply in own handwriting to Bosch Magneto Company, Plainfield, N. J. 6 9 2

WANTED — Experienced grocery clerk, also a driver to deliver orders, acquainted with the city. J. A. Smith & Bro. 6 9 2

MESSENGER boy, 16 years old, with bicycle; salary $25 monthly; excellent opportunity for bright boy. Western Union. 3 17 tf

REAL ESTATE FOR SALE.

LOTS FOR SALE—Clinton avenue and Fourth street—Choicest lots in Plainfield; streets macadamized, flagged and curbed; $50 cash secures any lot, balance terms to suit, or will take back mortgage at 4 per cent. interest. Will help you build. Den. J. Galbraith, 605 Darrow avenue. 5 5 tf

FOR SALE—Double house, 6 rooms and bath, all improvements, except heat, renting for $32 per month. Prince $3,500. Lot contains over one-half acre. M. F. Gano, 315 Watchung avenue. 6 2 tf

FOR SALE—Two-family house, good location. Address Bargain, care Press. 6 7 3

INCOME property for sale, good paying investment. Address Investment, care of Press 4 16 tf

AUTOMOBILE REPAIRING, ETC.

EXPERT automobile repairing. Quick service. Expert mechanics employed. Automobile repairing is our business. We know how. Queen City Garage, 209 East Fifth street; 'Phone 2332. 6 2 3mo

AUTOMOBILE painting and trimming auto tops at prices that will suit you. Automobile lettering a specialty. Estimates cheerfully given. A. A. King, 29-31 Somerset street. 'Phone 2386-M. 6 6 1y

GENERAL repairing of carriages and business wagons. Automobile repairing a specialty. Iron work of all kinds done. J. P. Homan, 29-31 Somerset street; 'Phone 2677. 6 3 3mo

THIS is the time to get a new top for your touring car or have the old one recovered. Our price for this work will be a revelation to you. J. H. DeLey, 'Phone 869. 34 Somerset street. 6 3 3mo

AUTOMOBILES washed while you wait. Washing autos is my business. I know how. My prices are reasonable. A trial will convince you. John Hurley, 150 East Fourth street. 6 2 4mo

SPECIAL ATTENTION.

HIGH grade cabinet work of all kinds. Refinishing of antique and special furniture a specialty. All work done at reasonable prices. Kornelius Turski, 128 Madison avenue. 6 6 3mo

CHIROPRACTIC.

O. U. SINGER, chiropractor; office hours 9 to 12 a. m., 2 to 4 and 6 to 8 p. m. Second floor No. 234 Park avenue. 6 7 4mo

FOR RENT

MOVING PICTURE OR STEREOPTICON SHEET FOR RENT, big enough for the largest hall. Apply Daily Press office.

NEW 5 and 7 passenger car for rent. Plainfield Cab Co. 5 12 1mo

FOR RENT—Apartment, 609 Watchung avenue, 3 rooms and bath. H. G. Johnson, 720 Watchung avenue; 'Phone 1887-W. 5 3 tf

FOR RENT—Modern dwelling, 559 Belvidere avenue, 10 large rooms and 3 bathrooms; hot water heat; parquet floors; open fireplaces. Every modern improvement and convenience. Lot 100x165. May be seen by appointment. The State Trust Company. 3 6 tf eod

TO LET—Unfurnished room. 316 East Front street. 6 9 4

FOR RENT—Furnished modern house for the season; nine rooms and bath. 691 West Seventh street. 6 9 2

FOR RENT—Upper half of two-family house, 49 Brook avenue; rent reasonable to small family of adults. Owner on premises. 6 3 tf

HOUSES and flats for rent, with all improvements. Inquire at J. Nathanson's, 204 West Front street. 6 1 1f

STORE to rent, corner Watchung avenue and Fifth street. Apply, Neuman Brothers Co. 12 20 tf

FOR SALE

FOR SALE—Cedar wood for fences, arbors, rustic work, etc. John Mobus, P. O. Box 320, City; 'Phone 2538-J. 4 1 tf

FOR SALE—Pony cart, good condition, just painted; harness, blankets, etc. A. L. Russell, 111 Park street, Westfield, N. J. 6 7 3

FOR SALE—Horse, coming four years old, about 1,000 lbs.; kind and gentle; guaranteed. Joseph Harrigan, 929 South avenue. 6 2 tf

FOR SALE—4x8 pool table, with all equipments. Will sell for $30. Bargain. 'Phone 181. 6 8 tf

FOR SALE—Scarlet sage (Salvia) and Astors at Elliott's, 1027 West Eighth street. 6 8 3

FOR SALE—One mahogany dresser, table, stand and davenport. One $350 piano for $100. Big bargain. Call and see for yourself. Chr. Northern, 218 East Front street. 6 2 1mo

FOR SALE—A Kentucky bred registered saddle mare, 5 years old, splendidly gaited and won in saddle and driving classes in Kentucky shows last year. P. S. Suffern, 955 Kensington avenue, Plainfield, N. J. 6 6 6

HIGH BRED driving mare, harness, phaeton, breaking cart and trap. Maple Tree Inn, Fanwood, N. J. 6 1 12

FOR RENT—6 room apartment in Bristol building. Apply to L. L. Manning & Son, West Front street. 6 6 6

J. W. PITTS, florist, 51 Leland avenue, Geranium plants, $1 a dozen; tomato and cabbage at wholesale and retail; cut flowers for funeral work. 'Phone 2689-J. 5 10 1mo

ALL kinds of carriages for sale. Plainfield Cab Co. 5 12 1mo

FOR SALE—Prosperous ice business. Enquire People's Ice Co., Scotch Plains, N. J. 5 20 tf

MOTOR VANS.

"KEEP MOVING," that's my motto. Three large motor vans at your service for local and long distance hauling. 'Phone 641-J. Henry Wierenga, 421 East Fifth street. 6 3 4mo

HELP WANTED—MALE OR FEMALE.

WANTED—Canvassers; state experience and references; good money for right party. Address W. C., care Daily Press. 3 22 tf

WANTED—TO RENT.

WANTED — Three unfurnished rooms in neat, quiet house; city or on farm. Address Rooms, care Press. 6 8 6

The Plainfield Trust Company

RESOURCES $6,800,000.00

DIRECTORS

Ernest R. Ackerman
J. Herbert Case
Frederick Geller
Augustus V. Heely
James W. Jackson
Edward H. Ladd, Jr.
C. W. McCutchen

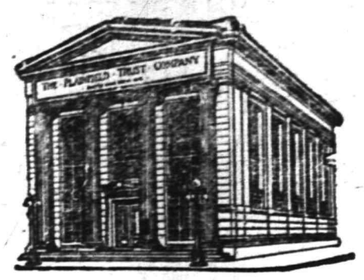

DIRECTORS

Harry H. Pond
Charles A. Reed
Isaac W. Rushmore
Frank H. Smith
Samuel Townsend
Cornelius B. Tyler
Lewis E. Waring
Orville T. Waring

OFFICERS:

O. T. Waring, President.
Augustus V. Heely, Vice-President
J. Herbert Case, Vice President
DeWitt Hubbell, Secretary and Treasurer
F. Irving Walsh, Asst. Sec'y-Treas.
A. H. Kirby, Assistant Treasurer

The business of this institution benefits by the mature judgment and broad experience of the men who direct its affairs and the Company's remarkable growth is evidence of their efficient and successful management.

PAINTERS AND DECORATORS.

James C. Hansen

DECORATOR
Dealer in
PAINTS, OIL, GLASS,
VARNISHES, ETC.

141 East Front St., Plainfield, N. J.

Distrubtor of John W. Mazury & Son's Pure Colors, Ready Mixed Paints, Etc.

1916 WALL PAPERS

IMPORTED and AMERICAN GOODS

C. CONOVER & CO

Decorators, Painters and Paper-Hangers, Window and Plate Glass.

115 Elmwood Place. Tel. 1145

COAL AND WOOD DEALERS.

N. Meyers & Sons

COAL

COKE AND WOOD

Office tel. 1152-W. 121 Watchung Av.
Yard Tel. 1911.

ARRIVAL AND DEPARTURE OF MAILS AT PLAINFIELD POSTOFFICE.

NEW YORK MAILS. Arrive—5:30, 5:00, 8:40, 11:45 a. m., 1:30, 2:30, 5:00, 5:30, 6:20 p. m., 12 midnight. Close—6:30, 7:45, 10:00, 10:45 a. m., 12 noon, 2:00, 3:50, 5:45, 7:45, 9:00 p. m.
SOMERVILLE AND EASTON. Arrive—8:40, 10:45 a. m., 12:45 and 7:18 p. m. Close—6:30, 7:45 a. m., 1:30, 4:30 p. m.
PHILADELPHIA—Direct. Arrive—5:30, 8:00, 9:40, 11:45 a. m., 12:30, 2:30, 7:00 p. m. Close—6:30, 11:30 a. m., 1:30, 3:50, 6:50, 9:00 p. m.
THROUGH FAST MAIL FOR EAST. Close—12 noon, 2:00, 3:50, 5:45 p. m.
DIRECT THROUGH FAST MAIL FOR WEST. Close—6:30, 11:30 a. m., 1:30, 5:00 and 9:00 p. m.
PENNSYLVANIA. West of Easton. Close—6:30 a. m., 1:30, 5:00, 7:00 p. m.
ELIZABETH—Direct. Arrive—5:30, 8:40 a. m., 1:30, 2:00, 5:30 p. m. Close—7:45, 10:0 a. m., 12 noon, 5:45, 9:00 p. m.
NEWARK—Direct. Arrive—5:30, 8:45 a. m., 1:30, 2:30, 5:30 p. m. Close—6:30, 7:45, 10:45 a. m., 12 noon, 3:00, 3:50, 5:45, 9:00 p. m.
WATCHUNG. Arrive—1:00, 6:40 p. m. Close—9:00 a. m. 5:30 p. m.
WARRENVILLE. Arrive—1:00 p. m. Close—9:00 a. m.
SUNDAY MAILS. Office open from 9:30 to 10:30 a. m.

A. E. HOAGLAND, P. M.

AWNINGS

UPHOLSTERING
WINDOW SHADES

Frank G. Wikoff

721 W. Fourth St. Tel 1746.

FUMIGATE YOUR HOME scientifcally before closing it for the summer. Let us do it right in one night. Method thorough, cost small and results guaranteed. We make a specialty of fumigation after sickness.

SURE DEATH TO BUGS
Bedbugs—Ants—All Vermin
C. & C. EXTERMINATING CO.,
P. O. Box 647, Plainfield, N. J.

PLAINFIELD WINDOW CLEANING COMPANY

H. MEISTRICH, Prop.

Stores, Offices, Private Residences, New Buildings Cleaned, Scrubbed and Oiled. Office, 121 Liberty St.; Tel. 1945.

—An inefficient office keeper may serve to turn the tide against you in many a possible business transaction.

$875 MODEL 17

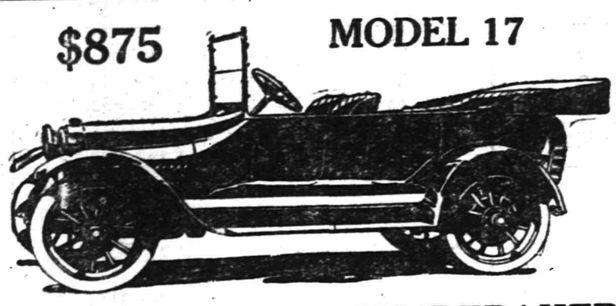

40 H. P. 7 Pas. STUDEBAKER

The world's greatest automobile value. A sweet, quiet, easy riding, luxurious, beautifully finished car at from $250 to $400 less than any comparable car.

Let us demonstrate this to you.

A. C. THOMPSON AUTO CO.

TEL. 1510, PLAINFIELD. 5 8 1mo

SAY ! Mr. Motorist

Is your auto equipped with a Fire Extinguisher? If not, why not? "PYRENE" is a Fire Extinguisher that will put out auto fires quickely.

The danger in automobile fires is greater than many think. Deaths from fires caused by accidents are numerous and all could be prevented if "Pyrene" were handy.

You can save 15% of your insurance premium if your car is equipped with "Pyrene." Don't wait until the horrible accident has occurred—seek safety NOW.

Last Saturday's Evening Post and our show window tell the story. Come in.

A. M. GRIFFEN CO.

THE BEST OF EVERYTHING IN HARDWARE.
119-121-123 E. Front St., Plainfield.
Two Phones, 5—6.

THE NEW STATEN ISLAND DRY CLEANING and DYING COMPANY

Has Removed to

110 Watchung Avenue

Next to Marchant's

Fancy Dying a Specialty Telephone 1913

BETTER QUARTERS MEAN BETTER SERVICE
And We Have the Best in Plainfield.

MOTORISTS! AVOID THE DANGERS.

Obey the law of Safety—protect your driving by equipping yourself with a policy from this office.

We write all kinds of automobile insurance.

Auto fire 75 cents.

REAL ESTATE
LOANS
RENTS

GEO. M. CLARKE CO.

Bldg.
Telephone 208
Plainfield.

INSURANCE OF ALL KINDS.

The store's advertisement is the store's daily message to you—and there is not often a day in which there is not something new and interesting in that message.

ORGANIZED 1875

OUR STORAGE VAULTS

Are large and well constructed.

Massive walls lined with heavy steel plates, top, sides and floors, give the protection required for silverware and valuables of any description. Do not leave them in your home while away. It is better to be careful and place them here. Large and small articles received, and charges according to size.

CITY NATIONAL BANK

PLAINFIELD, N. J.

No exchange on out-of-town checks. Our checks collectible at par through the Federal Reserve Bank of New York and New York Clearing House.

Harvey R. Linbarger

REAL ESTATE
INSURANCE
197 NORTH AVENUE.
Telephone 953.

SUNDAY IS CHILDREN'S DAY

All the boys and girls will be here tomorrow!

Hundreds of Plainfield youngsters delight in shopping here—and their parents like to bring them here for their shoes.

Because we have the grade that people want; styles that are correct from every angle; qualities that are true and genuine and dependable.

Come and learn what is meant by "VanArsdale" standards of value, of price attractiveness and of reliability tomorrow.

VANARSDALE'S

127 E. Front St.

Play Oxfords

For Boys and Girls

At 59c, 69c, 79c, 89c

Parents and children both will be strong in their appreciation of these shoes. The children will glory in the comfort and good looks of them. Parents will add to this a recognition of their enduring worth and great value.

Sole Agency
Nettleton & Walk-over Shoes.

M. ABRAMS

229-233 W. Front St.

Established 1868.

CHOICE PICTURES,
DAINTY MIRRORS
AND UNIQUE PICTURE FRAMES.

AT

Swain's

817 W. FRONT STREET,
Plainfield, N. J.

Assortment larger than ever and prices very reasonable.

Artists' materials, Regilding, etc.

EXPERT TREE DOCTOR

Trimming, Spraying, Filling Cavities, and Curing Tree Diseases Scientifically.

Trees Removed and Re-Set

J. P. COSTELLO
17 MANNING AVENUE.
Phone 879.

WHY NOT HAVE YOUR BATHROOM TILED?

Bathroom, laundry and kitchen work a specialty.

Fireplaces, porches and vestibules tiled.

THOMAS H. ROSS
THE TILER
208 Watchung Avenue,
Plainfield, N. J.
Telephone Connection

JOHN S. HASKARD

'Phone 420.

Cash buyer of scrap, iron scrap, metals, rags and paper stock scrap rubber, old automobiles and auto tires. New and repaired auto tires for sale. Yard

WEST 3D AND McDOWELL STS.

—Do the available household workers of this city, who read the classified columns of this newspaper, know that you need a good servant?

BANKING SERVICE

SERVICE

We are giving Banking Service that is winning to us many personal and business accounts.

We believe that the substantial progress that is being made by this institution is due in large measure to the personal service we render our customers.

The State Trust Company offers its depositors the best security, the most modern banking facilities and every accommodation consistent with conservative banking.

We invite you to open an account with us and learn what SERVICE really is.

THE STATE TRUST COMPANY

At the sign of the clock 201 Park Avenue

Queen Quality Shoes

Number 2460

Price $3.50

Here is a beautiful model for Spring. Exquisite in fashioning, the very latest style. It fits like a glove and keeps its good looks until worn out. All Queen Quality shoes do that.

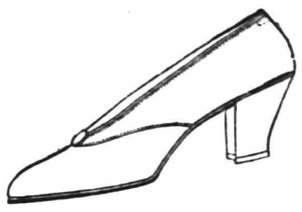

Number 495

Price $3.50

This shoe is dainty, neat and fashionable. It beautifies the foot. The foot really looks smaller than its size in this excellently designed pattern. Try this one on.

A. K. WILLETT

107 Park Ave.

NATIONAL SHOE REPAIRING CO.

EXPERT SERVICE

All Work Guaranteed
RUBBER HEELS 40c
Work Called for and Delivered

Finest Repairing in the City

106 PARK AVE.

Suburban Transit Company

Leave Plainfield for South Plainfield—Week days—a6.30, a7.20, 9.00 11.45, 1.00 2.00, 4.00, 5.00, 6.10, b9.00, 10.30, 11.15. Sundays—9.00, 12.00, 2.00, 4.00, 5.00, 9.00.

Leave South Plainfield for Plainfield—Week days—a7.00, a7.45, 9.30, 12.05, 1.30, 2.30, b4.30, 4.20 except Saturday, 5.30, 7.30, b9.30, 10.50, b11.45. Sundays—9.30, 12.15 2.30, 4.30, 5.30, 9.30.

Leave Plainfield for Watchung—7.00 .15, f10.00, b1.00, g3.00, 4.15, b6.20.

Leave Watchung for Plainfield—8.00 8.50, f11.15, b2.20, g3.45 5.25, g7.30.

Leave Plainfield for Warrenville—d6.45 e6.15, 6.20, f10.00, g2.00, g4.20.

Leave Warrenville for Plainfield—7.40 f11.00, g3.20, g7.15.

Leave Plainfield for Stirling—6.15, b1.00 4.15.

Leave Stirling for Plainfield—8. 0, b2.00 4.15.

(a) Except holidays.
(b) Saturdays only.
(c) Except Saturdays.
(d) Daily except Sundays, holidays Monday mornings, and mornings after holidays.
(e) Monday mornings and mornings after holidays.
(f) Sundays and holidays only.
(g) Saturdays, Sundays and holidays.

R. W. CAMPBELL, Mgr., 310 Park Ave 'Phone 130 Plainfield.

Glass, Mirrors

ONLY CONCERN IN PLAINFIELD SPECIALIZING IN THIS LINE.

We furnish and set Plate Glass Fronts, also Mirrors of all sizes and shapes. Old Mirrors re-silvered.

Glazing in All Its Branches.

B. GORKIN

43 SOMERSET STREET
Phone 544

ROTH & CO. SPECIALS

Big Purchase from Nearby Farm of Fancy Killed in Plainfield FRICASSEE CHICKEN, lb 18½c

MILK FED VEAL

LEGS OF (SHORT) VEAL, lb 20c

LOINS OF VEAL, lb ....
VEAL TO ROAST, lb ....
VEAL CHOPS, lb ....
KIDNEY VEAL, lb ....
RUMP OF VEAL, lb ....
FULL LEGS OF VEAL, lb
SWEET BREADS CALF LIVER
..... 22c

FRESH BEEF LIVER, lb 10c
FRESH CHOPPED BEEF, lb 16c
FRESH FLANK STEAK OR ROAST, lb 20c
Boned and Rolled Prime Oven Roast of Beef, weight 4 to 5 lbs., lb 24c
EX. FANCY SMOKED STEER TONGUE, lb 25c

SEAFOOD

Boiled Shrimp, lb 25c
Crab Meat, lb 50c
Large Scallops, lb 35c
Light Smoked Finnan Haddie, lb 15c

Big FISH SALE Saturday

DELICATESSEN DEPT.

Crab Cutlet, Chicken Salad, Lobster Salad, Roast Pork, Potato Salad, Cabbage Salad, Pepper Salad

FRESH MADE VEAL AND BEEF LOAF, lb 16c
CORNED BEEF, lb 30c

Copyright Hart Schaffner & Marx

About Blue Serge

A Blue Serge Suit is the proper thing oftener than any other clothing. It's "a good mixer."

Every man should have at least one.

In summer a Blue Serge Coat goes well with white trousers.

We have an excellent line of fine Blue Serges. You'll appreciate them the minute you see them; better make it soon.

Schwed Brothers

FRONT ST. OPP. PARK AVENUE

Got a Perfectly Good Camera That You Don't Use Any More?

One of the ways in which want ads can be useful to you is in selling, for fair prices in cash, any "second hand" articles you own. They must be good, of course—and priced so that the buyers secure bargains. You can sell any article of furniture, any piece of machinery—anything that still has usefulness for the man who has use for it—through want advertising.

SATURDAY HALF-HOLIDAY.
Beginning April 29 and until further notice, the Daily Press will be issued at 1 p. m. on Saturdays.

PLAINFIELD DAILY PRESS

THE WEATHER.
Partly cloudy tonight and Sunday, with probably local showers; variable winds. Highest yesterday, 57; lowest this morning, 52.

Established May 10, 1887. TWELVE PAGES PLAINFIELD, NEW JERSEY, SATURDAY, JUNE 10, 1916. TWELVE PAGES Two Cents a Copy, $5 a Year

OPPOSITION TO SMALL BOARD

Officials of Union County Go on Record Against Making Freeholder Change.

GIVE THEIR REASONS

They Declare Under Act of 1912 It Would Be Possible for Elizabeth to Have all the Representatives in Absence of District Plan.

Opposing the Small Board of Freeholder Act of 1912, a number of officials from various parts of the county have put themselves on record to the effect and are urging the voters to cast their ballots against the proposition. The reasons for this action is set forth in the following statement made public today:

"We do not believe the Small Board of Freeholder Act of 1912 should be adopted by the voters of this county in its present form because:

"First: The Act does not provide for the election of the members by districts, making it possible for almost all of the members to come from the City of Elizabeth because of its large population to the exclusion of municipalities of less population, such as Summit, Plainfield, Rahway, Westfield, Cranford and the smaller townships and boroughs in the county, and therefor is an unrepresentative form of government, depriving each separate division of the county of a voice in the administration of county affairs.

"Second: It does not provide for a Commission or Board of Works form of government, making no provision for a change in the method of transacting the business of the county, or for increasing efficiency, but specifically provides that all laws applicable to the present Board shall apply to the Board created by the 1912 act.

"Third: The salary of $1,500 for each of the seven men provided for by the act, will not attract capable men, as they must first seek the nomination at the primaries, then seek election and, if elected, devote all of their time to the discharge of their duties.

Fourth: It means the appointment of supervisors for each municipality, thereby increasing the expense of administratioon, without the assumption of responsibility to the section attempted to be served; these supervisors will be responsible to the Freeholders who appoint them; under the present system the elected Freeholder performs these duties.

"Fifth: Without increasing efficiency, it increases the cost of administration.

"We urge the voter to vote "No" on June 13th."

The above statement is signed by the following: Mayor Harry W. Evans, Charles Clark, Leigh M. Pearsall, Lloyd Thompson and James O. Clark, citizens' committee of Westfield; Henry G. Lucas, chairman New Providence township committee; Thomas P. Crane, mayor, borough of New Providence; Richard Trivett, chairman Springfield township committee; Peter M. Eriksen, mayor of Garwood; Harry Simmons, mayor of Rahway; H. B. Hardenburg, Mayor of Linden; DeWitt C. Winans, chairman Linden township committee; Charles W. Low, mayor of Roselle; A. I. Nichols, acting mayor of Fanwood; I. G. Walker, chairman Fanwood township committee; J. Elliott Hall, chairman Hillside township committee; Ruford Franklin, mayor of Summit.

MISS ELSIE WILLIAMS TENDERED FAREWELL PARTY

Miss Elsie Williams who has been visiting her uncle, William Grobes, of 524 West Fourth street, was tendered a farewell surprise last night. She leaves today for Cape May, where she will spend the summer. The affair was arranged by the Misses G. Stearns and E. Greene. Those present are as follows: The Misses A. Alexander, M. Venable, G. Robinson, M. Vaughan, H. Vaughan, D. Butler, M. Laury, M. Lambert, P. Jones, A. Francis, F. Anderson, M. Burns, E. Williams, A. Johnson, M. Johnson, M. Flannigan, E. Cardwell, M. Carter, H. Harris, E. Williams and Messrs. F. Smith, C. Smith, L. Kingslow, W. Daniels, M. Barnes, R. Greene, G. Taylor, F. Kline, D. Cardwell, S. Butler, A. Venable, W. Jeter, F. Vaughan, C. Miller, W. Franklin and R. Groves.

During the evening dancing and games were enjoyed until a late hour when refreshments were served.

LOCAL GIRL TO GRADUATE.

Eighty-six pupils will receive diplomas at the graduating exercises of the State Normal School at Montclair, June 19. The graduates have completed the two and one-half year's course in the general or kindergarten classes and are now privileged to teach in public schools in New Jersey. Miss Elizabeth Gibson Doig, of this city, is numbered among the graduates.

—Graduation gifts of watches or jewelry at Vail's, jeweler, 236 Park avenue.—Adv. 6 9 2 ***

COURT EXONERATES MOYNIHAN AND FIKE

Robert N. Crane, Their Counsel, Proves They Were Innocent of Wrong Doing.

Newark, N. J., June 10.—On motion of the Prosecutor of Essex county, before Judge Harry V. Osborne in the Court of Oyer and Terminer, yesterday afternoon, the indictments against Michael T. Moynihan of Dunellen and Arthur C. Fike of North Plainfield were dismissed. Neither of the defendants were in court, but were represented by their counsel, Robert Newton Crane.

The indictments grew out of the crash of the Roseville Trust Co. of Newark, N. J., and the subsequent failure of the Home Ice and Products Co., of which latter company both the young men were directors and officers. The concern was engaged in the wholesale ice business maintaining ice houses in the Pocono Mountains and having property valued at one hundred thousand dollars and supposedly prosperous.

When the Department of Banking and Insurance closed the Roseville Trust Co., the auditors found that the Home Ice and Products Co. was indebted to the bank to the sum of forty thousand dollars. Later the ice company was forced into bankruptcy. As Raymond E. Smith was the treasurer of the bank and also president of the ice company, all of the officers and directors of the ice company were indicted with Smith for a conspiracy to defraud the bank of the sum the ice company was indebted to it.

The investigation which followed by the auditors of the State Banking Department and the Essex county prosecutor's office, definitely established the fact that neither Mr. Moynihan or Mr. Fike had been guilty of any personal wrongdoing, or that they had personally profited in any way from the money obtained by the ice company from the bank. Their indictment was made necessary, however, through legal technicalities because they were officers and directors of the ice company.

PYTHIAN SERVICES PLANNED FOR SUNDAY

Local Members of the Order Will Participate in Double Program Tomorrow.

Perseverance lodge, No. 74, K. of P., at its regular meeting last night completed all arrangements for the annual Pythian Memorial service to be conducted in Trinity Reformed church tomorrow night. Invitations have been extended to all Pythians in the city and vicinity, together with families and friends, and indications point to a large audience. The deliverance of the eulogy to the memory of departed fraternal brothers has been entrusted to Assemblyman William N. Runyon, a past chancellor of Perseverance lodge and an orator whose ability makes his address the feature of any program in which he participates. Special music will form a part of the exercises.

The members of the local lodges are requested to meet in Perseverance Castle Hall in the Babcock building, Sunday night at 7 o'clock sharp. From this point they will proceed to the church in a body, headed by Crescent Company, No. 13, U. R. K. of P., in full uniform.

A delegation from Crescent Company will make its annual visit to Portchester, N. Y., tomorrow morning to conduct the annual memorial service over the grave of the late Harvey L. Patterson, who was a member of the organization at the time of his death in the Westfield wreck in 1903. The delegation will be headed by Captain Flannery, and will leave the Plainfield station on the 8:52 train. Arriving at Portchester, the Plainfielders will unite with the Pythians of that city in its annual memorial day program. At the Patterson grave the ritual service will be in charge of Captain Flannery, assisted by C. S. Watkins as prelate. On the following Sunday, June 18, Crescent company will hold similar exercises in the Plainfield cemeteries, where departed brothers are buried.

WOMAN ARRAIGNED FOR THE THEFT OF $101.50

Emma Chapman, colored, charged with the theft of $101.50 from Thos. W. Rice, also colored, was arraigned in police court this morning. She was held under a bond of $500 for a hearing before Judge De Meza next Monday morning.

FESTIVAL AND SUPPER.

A strawberry festival and supper was held in the First Presbyterian church last evening, about 150 people attending the affair, which is an annual event, and which is held under the auspices of the Pastor's Aid Society.

—We can make immediate deliveries on 7-passenger eight cylinder Cadillacs, $2,120. Auto Distributing Co.—Adv. 6 7 3 w-f-s ***

ITALIAN TROOPS DROWNED AT SEA

Large Number Go Down When Submarine Sinks Big Transport.

VAUX VICTORY EMPTY

Germans Cannot Restore Defenses of Fort—Russians Tell of Success of Drive Against Austrians—Quiet at Verdun.

Rome, June 10.—The Italian transport Principe Umberto has been torpedoed and sunk in the Lower Adriatic with a loss of a large number of soldiers, according to a statement issued by the Admiralty today. The steamship, accompanied by two other transports conveying troops and war material and escorted by destroyers, was attacked by two Austrian submarines.

Cannot Use Fort Vaux.

Zurich, June 10.—The Lokal Anzeiger, of Berlin, states that Fort Vaux is so swept by the fire of the French guns that the Germans are unable to approach to restore the defenses.

10,000 Austrians Surrender.

Petrograd, June 10.—General Brusiloff, the Russian commander, declared to a representative of Slovo:

"We have undertaken a big operation and, with God's help, we will conduct it to a successful conclusion. The communications linking the Holm region with the Volhynian forests and Galicia in Austria, have passed into Russian hands. One Austrian division, counter-attacking, was so demoralized by the fire of the Russian artillery that 10,000 men surrendered. At another point 2,000 were captured with all their quick-firing guns.

Infantry Rests at Verdun.

Paris, June 10.—The French War Office announced today that violent artillery fighting was in progress on the Verdun front last night in the region of Avocourt, Thiaumont and the Chapitre and Fumin woods. There were no infantry assaults.

FLOWER GUILD PLANS FOR ITS ANNIVERSARY

Various Committees Are Appointed for Celebration at Monthly Meeting.

Plans for the anniversary exercises of the Plant, Flower and Fruit Guild which are to be held in September were tentatively arranged at the monthly meeting of the Guild held last night in the Friends' Meeting house. The meeting was opened with a devotional service led by Miss Myra M. Dunavan and was in charge of the Young People's Society of Trinity Reformed church. Reports were read by the chairman of the distributing committee and the treasurer. During the session Rev. H. Mesler, rector of St. Stephen's Episcopal church, addressed the members on some of the problems that are constantly coming up in Christian and philanthropic work.

The committees appointed for the anniversary exercises were as follows: Entertainment, Mrs. Winter, Mrs. Harry C. Vail, Mrs. Charles R. Banks; publicity, Mrs. Maxson, Fred Mills, Elwood E. Waller, Jr.; decoration, Misses Lucy and Mabel Pound, Robert Love, Miss Kendall, Mrs. Hillman, Mrs. Davies; ushers, Howard B. Hall, Walter Sutphen, Harold Allen, Carman Trembath, Paul Peck, Parker B. Newell, Harold Dunavan, Dorchester Walsh, Randolph Douglas; committee to select place of meeting, Mrs. L. M. Case, Charles R. Banks, Mrs. Carter; program, Miss Suydam, Miss Ora Bush Robert Love; invitation, Miss Florence Hawkins, Miss M Cesner, Miss E. Mills; music, Mrs J. C. Evans, Elwood Waller, Jr., Randolph A. Douglas, Mrs. Maxson, Miss Dorothy Seader, Ralph Slonam, Harvey Naylor, Daniel McGinnis, Miss Harriet Higgins, Henry V. Kinney; speaking committee, Miss Grace Hunt and Mrs. George B. Suydam. The next meeting of the guild will be held on July 14.

MANY DOGS IN CITY NOT YET LICENSED

Only 232 dogs in Plainfield have been licensed and Chief Kiely is certain that a number of people have failed to comply with the law in regard to registering their pets. At this time last year more than 450 licenses had been issued. Chief Kiely has issued orders for policemen to make an investigation and all owners found with dogs not licensed will be brought into police court.

—Eyeglasses properly fitted at Vail's, optician, 236 Park avenue.—Adv. 6 9 2 ***

"TWELFTH NIGHT" ADMIRABLY GIVEN

Students of Hartridge School Present Shakespearean Play Before Large Audience.

PARTS ARE WELL TAKEN

Alumnae Association Holds Annual Meeting and Elects Officers—Miss Hartridge Gives Dance to Graduates and Friends.

The young women of the Hartridge School gave an excellent presentation of Shakespeare's "Twelfth Night" in the Hartridge Auditorium yesterday afternoon before a large and appreciative audience. It had been the original intention to stage this production on the lawn at "Oakwood" but the inclement weather necessitated a change in the plans.

Despite the fact that "Twelfth Night" is generally considered a play that can be best rendered out of doors, the production given yesterday was very successful from every viewpoint. The framework of the play is essentially serious, a beautiful vein of poetic feeling running through it and intermingling with uproarious fun. The more serious parts were ably taken care of by the Misses Dorothy Jewett, Elisabeth Brown and Grace Robinson, while the comedy roles were admirably rendered by the Misses Dorothy Mackenzie, Alice Joy, Jacksonia Watt and Catherine Ames. During the interlude sailor dances and the dances of the jesters were enjoyed.

The ultimate source of the play was probably Bandello's "Novelle," while incidents were, perhaps, furnished by the Italian plays, "Menaechmi" and "Ingami." It was first produced in 1691 at Christmas time and was very successful from the start. The character of Viola, which, by the way, was most accurately portrayed by Miss Dorothy Jewett, is Shakespearean to the heart, while that of Malvolio, ably taken care of by Miss Adle De Leeuw, was just as indicative of the character of the world's greatest literary genius.

After the presentation of "Twelfth Night" a meeting of the Alumni Association was held. At this meeting, which was largely attended, the election of officers was held and the following were chosen to serve for the coming year: President, Miss Edythe Foster; vice president, Miss Dorothy Lyon; secretary, Miss Ailine Lane; corresponding secretary, Miss Louise Patterson, and treasurer, Miss Edythe Beers. Business matters occupied the rest of the time at the meeting.

The players who took part in "Twelfth Night" were as follows: Orsino, Miss Helen Stewart; Sebastian, Miss Catherine Ames; Antonio, Miss Margaret Elgar Miller; Roberto, Miss Mary Mish; Valentine, Miss Lucille Marie Martin; Sir Toby Belch, Miss Dorothy McKenzie; Sir Andrew Aguecheek, Miss Jacksonia Watt; Malvolio, Miss Adle De Leeuw; Fabian, Miss Alice Joy; Feste, Miss Sadie Sandford; Priest, Miss Sarah Carvalho; officer, Miss Lillian Bymington; Ovilia, Miss Grace Robinson; Vialo, Miss Dorothy Pewett; Maria, Miss Elisabeth Brown.

Ladies-in-waiting, the Misses Christine Claybrook, Louise Earle, Margery Meigs, Barbara VanVliet; sailors, the Misses Anna Frazar, Helen Lounsbery, Julia Taylor, Margaret Thomas; servants, the Misses Charlotte Hawes, Constance Warnock; jesters, the Misses Margaret Borland, Margery Carlisle, Marian Drake, Anna Louise Medbery, Margaret Mellor, Harriet Milne, Dorothy Troth, Catherine Woodburn; singers, the Misses Albertine Osius, Keyo Tetsuka; pages, the Misses Eunice Holman, Kate Way.

Miss Hartridge gave the annual dance to the senior class and their friends in the Auditorium last evening, the affair being well attended.

MUSICALE AND SOCIAL AT ALL SOULS' CHURCH

The musicale and social gathering held at All Souls' church last evening, under the direction of Mrs. J. O Osgood, Jr., and Mrs. M. F. Draper, proved to be a decided success. An interesting musical program on an Edison phonograph was given by the organist of the church, Stephen Haff, as follows: Introduction to Act III of "Lohengrin," played by orchestra; "The Answer," sung by Thomas Chalmers, who is a nephew of Mrs. E. S. Brooks, of West Sixthstreet; 'cello solo, by Verdi, played by Leo Taussig; aria from "Madame Butterfly," sung by Emmy Destinn; plantation songs for violin, played by Albert Spalding; "O, Paradise," by Beyerbeer, sung by Urlus; "Frulingsrauschen," by Sindig, played by Andre Benoist; song from 'Louise," sung by Anna Case; patriotic airs, played by band.

These selections were preceded by an interesting talk on the subject of the reproducing instrument by Mr Haff, andfollowed by the serving of light refreshments and general social chat.

WILL ATTEND DANCE.

Clan Mackenzie, No. 205, Order Scottish Clans, will meet at 7:30 o'clock Monday evening and adjourn early to attend the dance to be given by the auxiliary, Craig-ie-lea Lodge, Daughters of Scotia, in Coward Hall, that evening. It is expected that there will be a large attendance of clansmen to enjoy a social evening.

Republicans Name Hughes Moose Nominate Roosevelt

Wild Scenes In Chicago Conventions as Peace Terms Are Rejected and Two Tickets Are Put in the Field.

Chicago June 10.—After Justice Charles E. Hughes had been nominated by an almost unanimous vote in the Republican convention the Progressives refused peace terms and named Roosevelt to lead a third ticket.

Wild scenes followed the presentation of Hughes' name to the Moose. Despite the report of the peace committee which suggested a compromise on him, the delegates voted solidly for Roosevelt. Whether or not he will accept cannot be known for an hour or two. He had proposed Senator Lodge, but had not agreed to Justice Hughes.

The stampede for Hughes began on the first roll call of the day in the Republican convention Practically the solid vote of the first few States called were cost for him, and news of his nomination was flashed over the country before six States had been called The roll call was repeatedly interrupted by long demonstrations.

While this was transpiring in the Republican convention the Progressives were enacting a similar scene only a few blocks away, with Roosevelt as their hero.

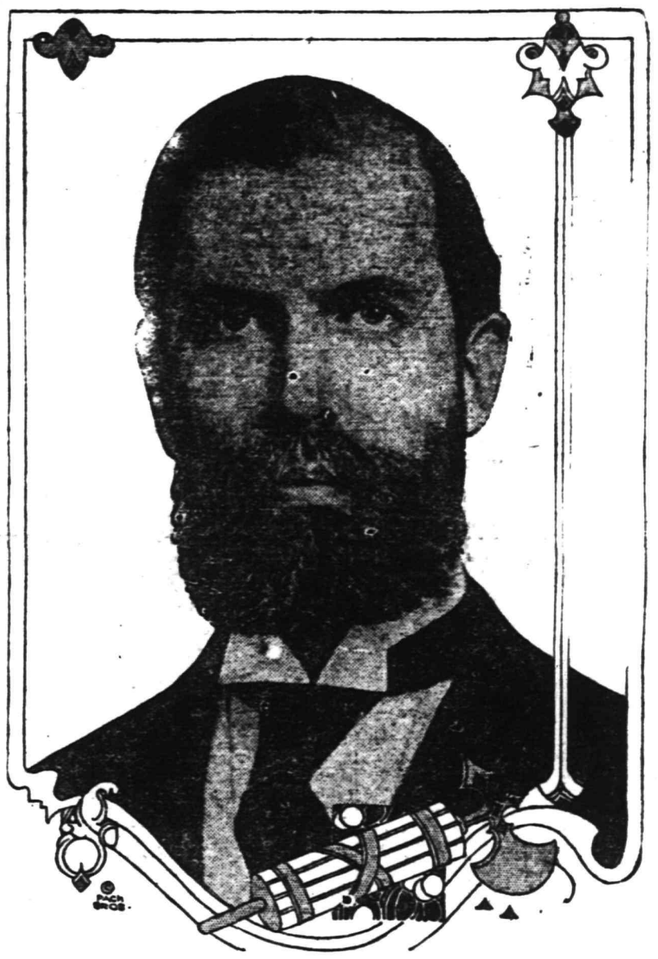

SUPREME COURT JUSTICE CHARLES EVANS HUGHES.

Photo by American Press Association.

FORMER PRESIDENT THEODORE ROOSEVELT.

So certain were the delegates of the outcome that scores of telegrams of congratulations were sent to Justice Hughes before the gavel fell.

After conferences with various leaders former Senator C. M. Depew declared that Fairbanks would be the Vice Presidentail candidate.

Hughes will issue an official acceptance or rejection of the nomination at 3 p. m. today.

Hughes received 949½ votes in the Republican convention, Roosevelt 18½, DuPont 5, Weeks 3 and Lodge 7.

Senator Weeks was recognized and a big demonstration in his honor started. Senator Weeks released his delegates and withdrew. Representative Rodenburg, of Illinois, recognized to release Sherman delegates. Sherman delegates released. Medill McCormick recognized. He announced Progressive Republicans of Illinois would support candidate named by convention and that he would vote for Hughes. This started a wild hurrah, and the Hughes stampede was on.

While waiting for clerks to tabulate the official ballots the delegates in the Republican convention began marching around the hall with banners and pennants cheering wildly.

A motion to make the nomination unanimous was carried amid a riot of enthusiasm.

MRS. ANDERSON GETS DECREE OF DIVORCE

Mrs. Evelyn H. Anderson has been awarded a final decree of divorce by the Court of Chancery from her husband, Chester W. Anderson. The petition alleged desertion. Mrs. Anderson was also awarded the custody of her child. Robert Newton Crane was counsel for the petitioner.

OLD REGISTRATIONS WILL BE GOOD ON TUESDAY

All persons registered at the last general election are eligible to vote in the special election of next Tuesday, when Union county is to decide on the small Board of Freeholders plan. An impression that only those who registered this week are eligible has become general, but County Chairman Newcorn said this morning that the old registration certificates would be accepted. A meeting of the Union County Republican Committee will be held in Elizabeth tonight for the purpose of taking action on the issue before the people next Tuesday. Chairman Newcorn will preside.

A large quantity of heated oil scattered over the plant when a tank burst threatened the Saurer plant at 6:20 last night. A telephone call was sent in for the fire department, but before apparatus arrived workmen had practically eliminated the danger. But little damage was done.

—Try Press want ads. They pay.

—A good many of the readers of this newspaper are "probable buyers" of your property. Do they know that it's for sale?

—Press want ads. pay.

—Have the facts about that property you want to sell been given, fully and repeatedly, to the readers of this newspaper?

—Find the "likely-looking" ads. in today's classified columns—and solve that problem of yours.

DUNELLEN

All the Happenings of the Day in Plainfield's Hustling Suburb.

LOCAL OPTION MEETING.

There will be a meeting in the Whittier school at 3 o'clock tomorrow afternoon for all friends of local option.

REV. SPROUL TO PREACH.

Rev. N. J. Sproul, of Newport, R. I., a former pastor of the Presbyterian church, is visiting J. Travis Sutphen. He has been asked to preach tomorrow evening.

ATTENDING CONFERENCE.

Rev. H. L. Polan, pastor of the Seventh-Day Baptist church, is attending a district association meeting at Brookfield, N. Y.

TO JOIN A PARADE.

On June 20th the P. O. S. of A. will go to New Brunswick by auto truck to participate in a street parade of all the P. O. S. of A.'s of the county.

WILL ATTEND RALLY.

All Endeavorers are urged to show their colors by attending the C. E. Rally, Monday evening, June 12, which is to be held in the Watchung Avenue Presbyterian church, Plainfield, formerly Warren chapel, at 7:45 o'clock sharp. Meet at the corner of Washington and North avenues for the 7:30 car. Bring your Biederwolf books.

MISS CAMERON TO LEAD.

Miss Dorothy Cameron will lead the consecration meeting of the Presbyterian Y. P. S. C. E. to be held in the chapel at 6:45 tomorrow evening. Her subject will be "The Consecration of our Money."

W. C. T. U. ANNUAL.

The W. C. T. U. will hold its annual meeting and election of officers Thursday afternoon, June 15, at the home of the president, Mrs. George K. Post.

BIRTHDAY PARTY.

The birthday of Jennie Cassidy, the originator of the Flower Mission and a woman who was bedridden for twenty years, was celebrated yesterday by the W. C. T. U. at the home of Mrs. W. A. Houghtaling on Washington avenue, when twenty-five beautiful bouquets were made and distributed to the shut-ins. Each bouquet was tied with a white ribbon, and attached was a card bearing an appropriate verse of scripture. The flowers were contributed by Mrs. M. E. Harris, of Green Brook road.

The plant of Gabriel & Schall have closed their plant at New Market for two weeks in order that some repairs may be made to the machinery.

ENTERTAINING SISTER.

Mrs. M. F. Schofield, of Washington avenue, has been entertaining her sister, Mrs. Bryon Sutherland, for the past four weeks. Mrs. Sutherland came East from San Francisco, Cal., when her son, who had charge of the Splitzdorf Electrical Company's business there, was sent to Europe on an important business mission by his company.

Scotch Plains, Fanwood

RELIGIOUS SERVICES IN LOCAL CHURCHES

Children's Day to Be Marked by Special Programs Tomorrow.

BAPTIST.

Children's Day will be observed at the Baptist church at 7:45 tomorrow evening by a special service. A program of songs and recitations will be rendered by the Sunday-school and there will be a number of drills, while the musical program will be in charge of Charles Lewis. The other services will be as usual: Bible-school at 9:30, morning service at 10:45, with the pastor in charge, and Junior Society at 2 o'clock.

METHODIST.

Children's Day will be generally observed at all of the services in the Methodist church tomorrow. The services will be at the usual hours and the Rev. Raymond E. Marshal will preach at the morning and evening services.

EPISCOPAL.

Whitsunday, one of the five festival days of the church year, will be observed at the 11 o'clock morning service in the Episcopal church tomorrow. The Rev. Oscar Stuart Michael will preach, and Holy Communion will be celebrated. Sunday-school will meet at 10 o'clock.

A special program will be rendered at the Willow Grove chapel tomorrow afternoon at 3 o'clock in observance of Children's Day. The Rev. William I. Stevens, pastor of the First Presbyterian church, Westfield, will speak to the members of the Sunday-school.

COMMUNITY PICNIC PLANS.

The first meeting of the people of the township and borough interested in the holding of the second annual "Community Picnic" will hold their first meeting in the Memorial Parish House on Grand street at 8 o'clock Monday night, when preliminary plans for the affair will be made. With the political issues that are now attracting the attention of voters, it should not be a difficult matter to secure some excellent speakers for the occasion, and with the early start the workers have, and a year's experience to help them, the project should prove more successful than the initial one.

Mrs. Bessie Collier, of Cranford, a woman who has gained considerable recognition in the concert and musical world as a contralto singer of ability, has been visiting Mrs. Stephen G. Van Hoesen, of North avenue. Mrs. Collier resides in Cranford and just now is taking a short vacation from her work.

The monthly dance of the young people of the Stony Hill parish for June was held in the parish house at Stony Hill last night. A Garwood orchestra furnished the music for dancing.

The Lend-a-Hand Society of the Baptist church held its weekly meeting in the parlors of the Baptist church yesterday afternoon.

ANNUAL EXCURSION PLANS.

Plans are now being started in preparation for the thirty-fourth annual excursion of the local Sunday-schools, together with some of those of Westfield, to Asbury Park. Although the date has not been definitely settled upon, it is expected to be on or about July 22.

A strawberry festival will be held at the Willow Grove chapel on June 24.

HIT A TRAFFIC POST.

Randolph Wandring, charged with violating the traffic laws, was arraigned in police court this morning. He knocked down a traffic post at the corner of Watchung and Front street Thursday. Judge DeMeza let him off with a suspended sentence.

Courtesy of James A. Hearn & Son

A dress for all sports requirements. Of natural color shantung cut on straight loose lines so becoming to most figures, the necessary fullness is given to the skirt by the deep plaits below the hips; the long waist is formed by a smart belt that is handsomely braided, and trimmed with buttons.

A chic hat for wear with this dress is of crepe in cretonne effect. Straw flower trimmed.

JUNE DAYS IN HEARN'S

West Fourteenth St., New York.

Oliver Twist would have lots of company at this store just now during June Sale, for like him, many people are calling for more. Each day our store is filled with eager shoppers who come for more of these bargains. Our supply of goods never fails this demand for more. There's a reason for the signs in our store—"As Advertised."

Our June Sale month is a busy time—it always has been for twenty-two years—but the first week's sales did surprise us. Fortunately we had prepared enormous quantities of goods and a tremendous assortment—that's our hobby, you know. In this season of craze for individual apparel it means a great deal to say that we have huge assortments and we can and do say that with pride. We are continually on the lookout for the "new things," and our buyers vie with each other in making their departments distinctively new and up to the second.

Babies' things, even the simplest, are always alluring, but ours, we think, are really unusual. There is literally everything that the most exacting baby could want and these sheer dresses, dainty lay-away-bonnets, and quaint coverlets and rocks are included in this June Sale. Our Boys' Department is so large that it seems a regular store alone. We have everything the best and the cheapest for the boy.

A store or a sale without Sport clothes is not to be thought of this season, and you may be sure we have been thinking of them for some time. Sport dresses made in every conceivable way, sport blouses, sport hats, sport fabrics, everything that has either blazer or awning stripes. Our sport things suggest that dash and freedom characterizing the 1916 summer modes.

For those of you who are clever at adapting new ideas, our Wash Goods Fabric Department, the largest in the world, is a gold mine. We have every new fabric and many really unusual patterns at such low prices that one can often get several dresses for the cost elsewhere of one.

Did you know that we have a comfortable restaurant on the third floor where every day a delicious luncheon is served, either table d'hote or a la carte? And remember that the Hearn store is only a half a block from the tubes and always offers a cool place with a warm welcome.

DRIED FOODS IN CHINA.

An Art in Which the Natives Were Experts Before Our Era.

"In so far as good cooking consists in making the cheap as attractive and delectable as the most expensive, the culinary art in China is far in advance of that of all other nations," writes Wong Cin Foo, a Chinese writer, in the Hotel Gazette.

"In a land so densely populated the cook becomes at an early age an important member of the social economy. Not only the preparation of food for immediate but also for future use is his function. Long before Christ they learned to preserve fruits and vegetables by desiccation, compression, pickling, smoking, sousing and candying. They extended and applied these processes to animal tissue. Centuries ago they did what Americans cannot do today—dry clams, oysters and other shellfish until they are as hard as wood and would keep exposed to the air in any climate for years. They similarly desiccate shrimps, crabs, lobsters, flatfish, sturgeon and the like so thoroughly that they can use the unboxed goods, if necessary, for ballasting a trading vessel without injuring their quality or flavor.

"A good Chinese cook must confine his expenditures to the limit laid down by his employer—a practice in strong contrast to the loose methods in this country. He can calculate the cost of a meal to within a few cents. He can make an inferior cut of fresh pork resemble the best piece of perfumed pork, so highly prized by his employer or make a mock bird's nest soup scarcely distinguishable from the real. When the spring market falls in price he will buy a quantity of perishable goods and preserve them to last until the autumn."

OLD TIME COURT OPENING.

"Boys, Come In," Was the Call When the Judge Was Ready.

"Oyez! Oyez! Oyez! Know ye all that the honorable circuit court of Peoria county now stands convened pursuant to adjournment."

This is the impressive ceremony used and the words spoken aloud when circuit court judges step to the bench. In federal courts all spectators and attaches are required to arise and remain standing until the court has been seated.

In the days of 1818 to 1830 things were different, as early historical records show, observes the Peoria Tribune. Records of those days show one incident in which Judge John Reynolds was seated on the circuit bench in Washington county when the following was the procedure:

"Boys, come in. Our John is going to hold court," the sheriff said to the spectators, jurors and attorneys who had gathered on the grass in the courthouse yard.

The courts in those days were held mostly in log houses or in barrooms of village taverns fitted up for the purpose, with a temporary bench for the court and benches and chairs for the jurors, lawyers and spectators. In general, the judges were adverse to rendering decisions on points of law and preferred to submit all questions to the jurors for a decision.

One instance is cited when attorneys requested the court to instruct the jurors on questions of law. The judge, after rubbing his head and face with his hands and reflecting a few moments, said to the lawyers:

"Why, gentlemen, the jury understand it; they need no instructions; no doubt they will do justice in this case."

Get Up Right.

Get up right in the morning. Go to bed right at night. Start with joy in your heart, hope in the future, kindness in your purpose.

If it is a dark day never mind; you will lighten it up. If it is a bright day you will add to the brightness. Give a word of cheer, a kindly greeting and a warm handshake to your friends.

If your enemies look up pass them by, forget and try to forgive.

If all of us would bear in mind that happiness is from within and not from without there would be a wellspring of joy in every heart, and the sun would shine forever.

Try it!—Leslie's.

"The High Seas."

By "the high seas" referred to in article 1 of the constitution of the United States is meant the open sea—that is, the waters outside the civil jurisdiction of any country whatever, which, according to the law of nations, is limited to one marine league, or three geographical miles, from the shore. Even the great lakes beyond the limit designated above are regarded as "high seas."

She Had Suspicions.

She—But how do I know you love me?

He—Why, I can't sleep at nights thinking of you.

She—That proves nothing. Pa can't sleep at nights thinking of you, but I hardly think it is love.—London Stray Stories.

Cruikshank's Long Artistic Life.

In 1863 Cruikshank, the great artist, was asked by the committee who exhibited his "Worship of Bacchus" to associate with that work some of his early drawings in order to prove that he was not his own grandfather!—Chesson's "Cruikshank."

Bad Example.

"Mrs. Blinks has sold her parrot."

"What for?"

"Well, it insisted on talking, and she was afraid it might encourage her husband."—Judge.

Available "Places to "Live" Have An Unfailing Interest for Most "People!"

The great majority of families are not "tied down," nor "tied up" to one particular place to live. "To move," now and then, is the privilege of renters—and their OPPORTUNITY!

The classified ads are of the most direct and practical USEFULNESS to all renters.

Summer Business Hours

On THURSDAY, June 15th, the following schedule of business hours will become operative:

June 15th to June 30th: 9 A. M. to 5 P. M. Saturdays 12 Noon.

July and August: 9 A. M. to 5 P. M. On Saturdays the Store will be closed all day.

September 1st to September 15th: 9 A. M. to 5 P. M.; Saturdays 12 Noon.

B. Altman & Co.

A Special Sale of Women's Milanese Silk Gloves

(Mousquetaire, Sixteen-button Length)

in all-white, all-black, white with black stitching, and black with white stitching,

at 75c. & 85c. per pair

will be a feature of seasonable interest for Monday

Women's Silk Hosiery

at less than regular prices for Monday.

Black or White Silk Hose, with cotton tops and soles . . . . per pair 65c.

Black Silk Hose, with double tops interlined with lisle thread . . . per pair 85c.

Black Silk Hose, with extra-spliced double tops. . . . . per pair $1.45

Black or White Silk Hose, with clocks to match, or of white on black or black on white, per pair $1.65

A cordial invitation is extended to

Summer Visitors to New York

to complete their itinerary with a leisurely inspection of B. Altman & Co.'s spacious Store.

Extraordinary Values will be offered on Monday in

An Important Sale of Women's Tailor-made Suits

at $27.50

These Suits are of superior materials and workmanship.

The Sale will be held in the Ready-to-Wear Department, on the Third Floor.

Women's, Misses' and Juniors'

Vacation Outfits

including all the accessories of the Summer costume.

Suits Cases
Travel Bags
and Kodaks

A Sale of Wool Dress Fabrics

IN SUMMER WEIGHTS

to be held on Monday will offer,

at $1.35 per yard

decidedly worth-while value in materials suitable for warm-weather suits and dresses. Included are Silk Voiles in plain and printed-effects; Silk-and-wool Poplins in black and a large variety of smart colors; and White Serge.

All of these materials have been specially selected from the regular stock.

Misses' Summer Dresses & Skirts

ALL SPECIALLY PRICED

will be on sale Monday, in the Department on the Second Floor. A large number of desirably youthful styles will be offered at exceptional prices.

White Crepe de Chine Dresses .	$14.25
Net Dresses . . .	18.50 & 25.00
Colored Voile or Linen Dresses . .	9.75
Cotton Dresses	5.75
Also Golline Sports Suits . . .	9.75
And Washable Skirts,	2.90, 3.50 & 4.85

Fifth Avenue-Madison Avenue, New York

Thirty-fourth Street Thirty-fifth Street

STATE TRUST COMPANY REPORT MANY SALES

The following sales were made during the month of May by the real estate department of the State Trust Company:

Lot, Park avenue, corner Evergreen avenue, for E. S. F. Randolph.

Lot, Prospect avenue, for H. Gray.

House and lot, Hillside avenue, near Prospect avenue, for estate of Emma Gray.

Lot, Kensington avenue, near Prospect avenue, for H. S. Phillips and others.

House, 144 Westervelt avenue, for John M. Link.

House, Scotch Plains avenue and Dorian road, Westfield, for Sandford estate.

House, 314 Lee place, for estate of F. Wormser.

There's a Place on a Pay-Roll For Your Name!

For the man or woman who can do some useful work Well is always needed in this City of Work!

The right place for you may be found—perhaps with little delay—by a campiagn of classified advertising in the Plainfield Daily Press.

So let classified advertising place your name, once more on a pay-roll!

—Going to build? See Saturday's Press.

THERE'S LOTS OF MONEY RAISING CORN AT THIS LAD'S PACE

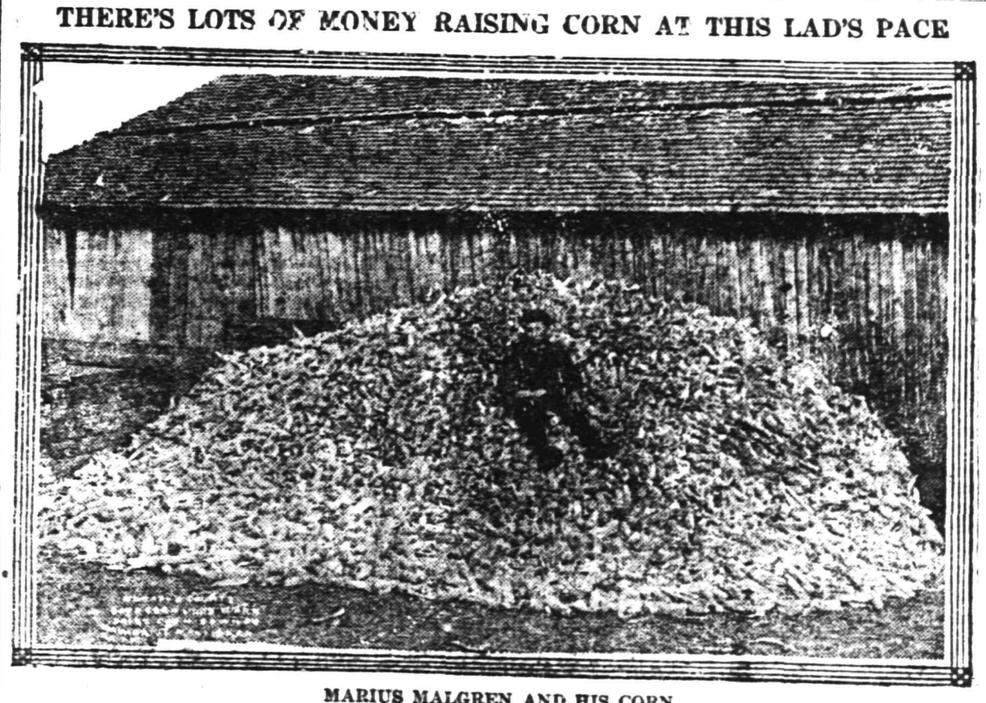

MARIUS MALGREN AND HIS CORN.

There's lots of money in raising corn at a cost of eleven and three-fourths cents per bushel, especially when you get 205 bushels and 40 pounds from one acre. Marius Malgren, of Norfolk County, Virginia, won the state championship of Virginia, half a dozen prizes, two suits of clothes and sold part of his corn for three dollars per bushel for seed. Marius is only 14 years old, four years younger than Dewey Hanes, the Ohio champion corn and wheat grower. Both boys expect to enter their state agricultural colleges.

Both boys used plenty of manure to get their ground full of organic matter, and top-dressed their field with three hundred pounds of high grade fertilizer to hurry the corn along and bring it to maturity. Dewey doubled his application in growing wheat, using six hundred pounds and secured 55 and two-thirds bushels. This year Marius and Dewey are aiming at much larger yields, the Virginia boy expecting to get over 250 bushels and the Ohio champion expecting to secure at least 175 bushels of corn.

PROCTOR'S

We present the World's Greatest Photoplays featuring the most famous and popular stage and screen stars including Theda Bara, De Wolf Hopper, Robert Mantell, Charlie Chaplin, William Collier, Mary Pickford, Geraldine Farrar, Mary Miles Minter, Valeska Surratt, William Farnum and a host of others.

TODAY

MARY MILES MINTER in LOVELY MARY

"THE HARE AND THE TORTOISE"
A Stirring Drama in Three Parts

GOLDBERG CARTOON COMEDY

MONDAY
FANNIE WARD in "THE CHEAT"
The 6th Episode of "THE MYSTERIES OF MYRA"
Other Splendid Productions

TUESDAY
The First Episode of "THE SECRET OF THE SUBMARINE"
The Film Novel of the Hour
DOROTHY GISH in "SUSAN ROCKS THE BOAT"
Other Features

Coming FRIDAY & SATURDAY, JUNE 16, 17,

CHARLIE CHAPLIN in THE FIREMAN

LADIES'—AFTERNOONS Orchestra or Balcony—5c

We Handle Only the Best Coal Obtainable

CONSUMERS COAL COMPANY

Why be satisfied with an inferior quality which costs you just as much per ton and gives you a lot of trouble? Give us your next order and become convinced of the superior quality of our Coal.

CONSUMERS COAL CO.
Tel. 66 225 Madison Ave.

SAY ! Mr. Motorist

Is your auto equipped with a Fire Extinguisher? If not, why not? "PYRENE" is a Fire Extinguisher that will put out auto fires quickly.

The danger in automobile fires is greater than many think. Deaths from fires caused by accidents are numerous and all could be prevented if "Pyrene" were handy.

You can save 15% of your insurance premium if your car is equipped with "Pyrene." Don't wait until the horrible accident has occurred—seek safety NOW.

Last Saturday's Evening Post and our show window tell the story. Come in.

A. M. GRIFFEN CO.
THE BEST OF EVERYTHING IN HARDWARE.
119-121-123 E. Front St., Plainfield.
Two Phones, 5—6.

SCREEN DOORS AND WINDOW SCREENS
FLY TRAPS AND FLY SWATTERS

The gentle Spring when poets rhyme
And blossoms greet the eye,
Remind us it will soon be time
To swat the nasty fly.

Now is the time to examine your Screen Doors and Window Screens, repair those that need repairing and replace the ones that are worn out. We have a complete stock of Screen Doors, Window Screens, Fly Wire of all kinds and sizes, Screen Door Trimmings, Fly Traps and Fly Swatters, etc.

For Sale by

H.E. Gayle Hardware Co.
General Hardware and House Furnishing.
Tel. No. 398. Front St. and Park Ave.

PANAMAS
FOR LADIES and GENTS

Are you thinking about having your Panama hat reblocked and cleaned? We will do it for you and add a new band and new leather, to look and wear like new.

No acid, sulphur, talc or numerous other preparations used.

Latest styles you will find here.

HERSEY HAT M'F'G and RENOVATING CO.
130 PARK AVE.

LONG NAMED HEAD OF POLICE CHIEFS

Newark Man Honored by National Association After Convention.

Chief of Police Michael T. Long, of Newark, was elected yesterday President of the International Association of Chiefs of Police at the closing session of the twenty-third annual convention in the Robert Treat Hotel in Newark. There was a spirited contest between Chief Long and Chief Walter J. Peterson, of Oakland, Cal. The balloting resulted in 88 votes for Long and 79 for Peterson. On motion of the defeated candidate Chief Long's election was made unanimous. Chief Peterson was again elected first vice president.

The other officers elected were: Chief Millard F. Kerr, of South Bend, Ind., second vice president; Chief Daniel Wolff, of Yonkers, N. Y., third vice president; Chief Garret J. Farrel, of Hartford, Conn., fourth vice president; Chief A. P. Sherwood, of Altoona, Penn., fifth vice president; Major C. G. Kizer, of Norfolk, Va., secretary; Chief Fred C. Roach, of Jacksonville, Fla., treasurer; and Chief Lona B. Day, of Scranton, Penn., sergeant at arms.

Kansas City was selected for the 1917 meeting. A resolution of thanks to the Newark Police Department was adopted by the convention for the hospitality and entertainment extended to the visiting chiefs of police and their families.

CHRISTIAN FIELD

Rev. Ivan P. Flood, superintendent of Young People's work in New Jersey, will lead the Christ Endeavor meeting at the First Baptist church tomorrow evening at 6:55. All are cordially and earnestly invited to attend. Mr. Flood is a bright and interesting speaker, and you cannot afford to miss this opportunity. All attendants are requested to bring their Biederwolf hymn books.

The Monroe Avenue church will hold Children's Day exercises to-morrow morning at 10:30. A large number of children will be baptized at this service. At 8 p. m. the pastor, Rev. D. B. F. Randolph, will preach on "Bible Honey." All persons desiring to join the church are invited to present themselves at that time. The Epworth League will meet at 7:15. On Thursday evening next a reception will be given by the ladies with music, addresses and refreshments to those who have recently united with the church.

Rev. Mr. Baltzly's subject at All-Souls' church tomorrow will be "Father and Son." Children will be christened and new members are to receive the right hand of fellowship in a public service of recognition.

Children's Day exercises will be held at the Temple Baptist church tomorrow morning at 10:30. At that time the Sunday-school and the church will unite in a joint service. Recitations, music and songs will be features.

At 10:30 tomorrow morning Grace M. E. church Sunday-school will hold Children's Day exercises. In the evening the pastor will preach on the following subject, "The Secret of Constancy, or Get on the Job."

The First Baptist church Bible school will meet tomorrow morning at 9:45 for its regular session. At 10:45 the school will march up into and occupy the body of the church for their special Children's Day exercises. Some unique features will be a part of the exercises.

Children's Day exercises will be held at the First Presbyterian church tomorrow morning at 11 a. m. In the evening the service will be held at 7:45, and the pastor, Rev. C. E. Herring will preach on "The Positiveness of Jesus." The pastor will meet those who signed decision cards on Sunday afternoon between 2:30 and 3:30, and on Wednesday evening after the preparatory service; also on Friday evening, from 8 to 9 o'clock.

Those seeking admission to the First Baptist church, and who would find it more convenient to meet the pastor and deacons tomorrow morning, may do so in the pastor's study at the church at 10 o'clock sharp. There will also be a meeting for the same purpose Monday evening at 8 o'clock.

MEN'S CLUB MEETING.

The annual meeting of the Men's Club of the Grace Church will be held in the Park Club bowling alleys on Wednesday, June 14. The meeting promises to be one long remembered by those who attend. While a brief business meeting will be held for the election of officers for the following year, the program of the evening will be one of enjoyment. All members and their friends are urged to attend.

CHILDREN'S DAY PROGRAM.

Children's Day will be observed in Trinity Reformed church tomorrow at the morning service at 11 o'clock. The feature of this service will be the baptism of children. The Bible school will meet at 9:45. The evening service will be held at 7:45. The Knights of Pythias will hold their memorial service. The pastor, Rev. John Y. Broek, will preach on the subject, "Numbering Our Days."

—Going to build? See Saturday's Press.

—Most of the readers of this newspaper know a bargain when they read about it. Are you advertising the car?

STATE BOARD TO AID FIGHT OF COUNTIES ON MOSQUITOES

Trenton, June 10.—Believing it is entirely practical to rid New Jersey of the mosquito pest at a moderate outlay, the State Department of Conservation and Development is planning to inaugurate a positive movement in that direction by co-operating with and enlarging the work of the county mosquito commissions.

This decision was reached at a meeting of the advisory committee of the department at which plans were made to take over the duties of the State Water Supply Commission when it goes out of existence, July 1. The committee decided that for the present at least no separate bureau will be established in the Department of Conservation. The new duties of the department will be assumed by the geological division, which had charge of the work for forty years previous to the formation of the Water Supply Commission in 1909. State Geologist Henry B. Kummel is in charge of this division.

Plans are also being made to broaden the scope of the State Museum with a view to making it more effective as an educational agency. A number of new exhibits pertaining to school work and the products of the State will be arranged.

CHILDREN'S DAY PROGRAM AT PARK AVENUE CHURCH

An attractive Children's Day program will be presented at the Park Avenue Baptist church tomorrow morning at 10:30 o'clock, to be in charge of the Sunday-school. Rev. Dr. Birney S. Hudson, the pastor, will preach in the evening on "Our Day," to be followed by baptism. The morning program follows:

Organ voluntary; recitation, "The First Children's Day," Frank Repp; recitation, "If You Have a Message," Helen von Tobel; song, "Hills Crowned With Roses," elementary department; recitation, "The Children's King," Ethelbelle Barrett; recitation, "The Law of Long Ago," Harold Parry; song, "Beautiful Flowers of Eden," Lucille Casner, Jean Vail; recitation, "Even Little Children," Dorothy Leveridge, Rose Mumford, May Dorman, Walter May; song, "Jesus Lover of My Soul," elementary department; reading, "The Happy Prince," Miss L. L. Lamson; duet, Mrs. Grace Robinson and Miss Marjorie Robinson.

JUNE 10 IN HISTORY

1610—First Dutch emigrants to America landed at Manhattan, now New York city.

1710—German emigrants, fleeing the devastations committed by Louis XIV of France, arrived in New York.

1836—Death of Jean Marie Ampere, famous mathematician and philosopher, who attempted the first clasification of the sciences.

1861—Napoleon III declared the neutrality of France in American Civil War.

1861—Untrained Union troops blundered into firing at each other at Big Bethel, Va., and a surprise of the Confederate was foiled.

1877—Centennial of the adoption of the American flag was celebrated in Boston.

1904—Canadian Parliament debated Lord Dundonald's "grave act of indiscretion and insubordination" in criticising action of Acting Minister of Militia.

1905—Russia and Japan accepted President's suggestions for peace parley.

1909—President Taft presented the Wright brothers with gold medals in recognition of their aeroplane inventions.

1913—U. S. Supreme Court, in Minnesota rate case, held that States have the right to fix intrastate rates so long as they do not make them confiscatory.

1915—THE WAR.

Austrians make strong resistance against Italian advance along the Isonzo River.

French attacks northwest of Souchez repulsed.

Berlin claims capture of French positions in Souain.

—An inefficient office helper may serve to turn the tide against you in many a possible business transaction.

PLAINFIELD THEATRE

THE BEST IN VAUDEVILLE

Matinee Daily—5c and 10c.
Evening, 7 to 11—10c, 15c, 25c

TODAY—Last Times
THE SEVEN CORKERS
A Minstrel First Part
5 OTHER HIGH CLASS ACTS 5
And latest feature photoplays including the famous HEINIE and LOUIE comedies.

Best Show in Town
Monday, Tuesday, Wednesday,
SAVO & COMPANY
Classy Heavyweight Jugglers
HARRY and ELVA MONTGOMERY
Musical Comedy Stars
AND OTHER BIG TIME FEATURES

COMING SOON
THE NINE KRAZY KIDS
A Juvenile act which has played 104 consecutive weeks on the BIG TIME. WATCH FOR IT.

HIRAM W. JOHNSON.
California Bull Moose Leader Big Figure at Convention.

Photo by American Press Association.

ALLIES TO ASSUME CONTROL OF GREECE

Take Steps to Enforce Treaties Assuring Unity.

Paris, June 10.—The official press bureau states that the entente allies have notified the Greek government that as a result of its negotiations with Bulgaria and Germany they will take all measures necessary to enforce the treaties safeguarding Greek unity and the Greek constitution. These treaties are binding on the reigning dynasty, Greece is informed.

In consequence the Greek commander of the port of Saloniki has been replaced by a French naval officer, and entry to the port has been refused to Greek ships from Kavala. Moreover, an embargo has been placed on Greek ships in French ports.

The demobilization of twelve military classes means the sending back to civil life of exactly half of the army, ordinarily composed of twenty-four classes.

The mobilization has been unpopular from the first with the Greek people, owing to its harmful economic effects, and this is considered further to have influenced the taking of the step, as well as the fact that the government hopes thus to gratify a large number of supporters of former Premier Venizelos in the army who desire to recover their civil rights.

AMERICAN CARGO CONDEMNED

Fodder on Joseph W. Fordney Seized by British Prize Court.

London, June 10.—The cargoes of the American steamship Joseph W. Fordney and three Scandinavian vessels have been condemned as prizes by the British prize court. An appeal from the decision will be made by Arthur G. Hays, counsel for the claimants.

The cargoes of the four vessels consisted chiefly of fodder.

The steamship Joseph W. Fordney was held up in January, 1915, while on her way from New York to Malmo, Sweden, with a cargo of cattle and oil cake. During the trial in April the attorney general charged a plot to evade the blockade. Decision at that time was reserved.

GENERAL JOFFRE IN LONDON

French Commander and British Ministers in Conference.

London, June 10.—A number of high French officials, including Premier Briand and General Joffre, the French commander in chief, have arrived in London for a conference with the British ministers.

General Joffre conferred at the foreign office with Sir Edward Grey, the British foreign minister; Paul Cambon, the French ambassador, and members of the war council.

General Markets.

BUTTER—Easy; receipts, 17,386; creamery, extras, 93 score, 30@30½c.; creamery, higher scoring, 30½@31c.; firsts, 28½@29½c.; seconds, 27@28c.

EGGS—Weak; receipts, 20,282; fresh gathered, extra fine, 24½@26c.; extra firsts, 23½@24c.; firsts, 22@23c.; nearby henery whites, fine to fancy, 26@27c.; nearby henery browns, 25@26c.

CHEESE—Strong; receipts, 5,700; state, fresh, specials, 15½c.; do, average fancy, 14½@15c.

POULTRY—Dressed, steadier; broilers, 26@32c.; fowls, 18@23½c.; turkeys, 27c. Live, steady; broilers, 50@75c.; fowls, 19½@22c.; turkeys, 18c.

Live Stock Market.

Pittsburgh, June 10.

CATTLE—Receipts, light and market steady; good to choice, $9.25@10.65; good, $8.75@9.25; medium to good, $7.40@8.50; fair, $6.50@7.25; common, $4@6; common to good fat bulls, $5.50@7.50; common to good fat cows, $3.50@6.50; heifers, $5@9.15; fresh cows and springers, $35@80.

HOGS—Receipts, 22 loads; market ruled 5c higher on heavy hogs; other grades steady; prime heavy, $9.70; heavy mixed, $9.65; medium, $9.60@9.65; heavy Yorkers, $9.60@9.65; light Yorkers, $8.90@9.10; pigs, as to quality, $8.20@8.80; common to good roughs, $8@8.25; stags $6.50@7.75.

SHEEP AND LAMBS—Receipts light; market steady; supply of spring lambs light and market steady; receipts of calves light and market active and higher; fine wethers, $7.50@7.75; good mixed, $7.75@7.85; fair mixed ewes and wethers, $5.50@6.25; culls and common, $3@4.50; culls to choice lambs, $5.50@9.75; spring lambs, $8@12; veal calves, $9@12.50.

MEET IN NEW EDIFICE.

The Netherwood Reformed church will hold all services tomorrow in the new church, Leland and Midway avenues. All departments of the Sunday school will meet at 9:45 a. m. Morning service at 11, Christian Endeavor at 7 p. m., evening service at 7:45. Rev. Edward S. Ralston will preach morning and evening.

—Press want ads. pay.

HEARN
Fourteenth Street West of Fifth Avenue, New York

22ND JUNE SALE

Offers No End of Economies for the Thrifty Shopper

STYLES—ASSORTMENTS—PRICES

Worthy of Our 89 Years' Record

Muslin Underwear
Babies' Wear
White Goods
Corsets, Petticoats
Boys' Clothing and Furnishings
Washable and Silk Blouses
Women's Suits, Dresses, Coats
Women's Housedresses & Negligees
Girls' & Misses' Summer Dresses
Millinery
Shoes
Men's Shirts & Furnishings

Following Items and Many More on Sale MONDAY and TUESDAY

22ND JUNE SALE OF
Women's and Children's Undermuslins

Tomorrow ushers in Another Week of one of the most successful Underwear Sales we have ever known—rain or shine seems to make very little difference in the patronage of this department, for every day of the Sale is a busy day—The values speak for themselves, thousands of well made, well sewn, and daintily trim'd garments are here at the lowest prices for which they can be bought—We buy at the lowest possible prices—our customers in turn buy at the lowest possible prices—The advantages of our Cash buying are enjoyed by those who purchase of us—reinforced assortments for Monday and Tuesday.

Misses' and Children's Underwear—regular and extra sizes for women, and crepe de chine and washable satin included. Plenty of the popular flesh tint Batiste, now so much in vogue.

No Mail or Telephone Orders for the following:
We reserve privilege of limiting quantities.

Drawers—Cambric—H. S. hem and tucks—regularly .29 ..... .19
Corset Covers—Nainsook—embroidery and lace trim'd—regularly .29 .. .19
Night Dresses—Embroidery trim'd neck—regularly .49 and .59 ..... .38
Petticoats—Wide embroidery ruffle or rows of lace—regularly .98 ..... .58
Short Petticoats—regularly .29 ..... .21
Nainsook Combinations—Yokes of lace and embroidery—regularly .79 .. .64
Envelope Chemises—Nainsook—lace or emb'y—regularly .49 ..... .36
Princess Slips—Lace trim'd yoke and skirt—regularly $1.29 ..... .94
Extra Size Corset Covers—Good muslin, high neck, tight fitting—reg. 29. .21
Extra Size Drawers—Full cut—H. S. hem—regularly .39 ..... .28
Extra Size Night Dresses—Cambric—round, V. or high—emb'y trim—reg. .59 and .69 .47
Extra Size Petticoats—Cambric—emb'y or lace ruffle—regularly $1.29 .. .74
Children's Drawers—Muslin, tucks and hemstitching—1 to 12 yrs.—regularly. 12½ 8
Children's Night Dresses—Cambric—round neck, emb'y and ribbon—2 to 14 yrs.—regularly .49 .35
Children's Petticoats—Cambric—lace, tucks or emb'y—4 to 14 yrs.—regularly .49 .36

SPLENDID SALE OFFERING OF FINER, ALSO:—

June Sale Values
Monday and Tuesday

$6.98 & $7.98 Women's Sport Suits 5.75
Natural Linen and Palm Beach—Semi-Norfolk models—pleats continuing front—ripple back—Mannish collars—full flare skirt with pockets—well made and tailored—sizes 36 to 46.

$1.98 & $2.49 White Tub Skirts 1.85
For Women and Misses—white gabardines or cordelice—also natural linen—fare models with or without yokes—detachable belts—satchel or patch pockets—smart button trim.

$1.98 Women's Blouses 1.56
China and Tub Silks in white or flesh tints with self tone or combination stripe—collars and cuffs—all sizes.

$1.98 Voile & Organdie Blouses 1.56
White voile with smart blazer stripe collars, cuffs, pocket, and tie finish—organdies, in combinations of tiny tucks and embroidery insects—contrasted with insertion—colored voiles—tucked with white overlay collars and pipings.

$2.49 Women's Petticoats 1.65
Tub Silk—black, white and leading shades—full accordion ruffle with pin tucks—fitted bands—all lengths.

$5.98 Boys' Suits 3.95
8 to 17 yrs—choice of various Norfolk styles—majority have extra pair trousers—plaids, checks, stripes and fancies, also navy serges to 14 yrs.—trousers lined—well tailored.

49 ct. Children's Rompers ..... .37
2 to 8 yrs—practical styles of stripe or check ginghams—also plain colors—collar or collarless—breech or closed knee.

49 ct. Children's Summer Hats ... .38
Duck, cloth and straw—white and colors—plain and fancy bands.

69 ct. Middy Blouses ..... .51
Misses and Girls—6 to 18 yrs—regulates—all white or trimmed in Copenhagen, navy or green—silk lined—pockets.

$5.00 Trimmed Hats 3.00
Milan, Hemp, Leghorn and fancy straws—contrasting facing of Georgette crepe—effectively trimmed with flowers and ribbons.

$2.98 Untrimmed Hats 1.77
Women's and Misses' fine Milans and Milan braids—shapes free—if materials are purchased here.

59 & 69 ct. Floral Hat Trimmings .37
Large and small blossom rose wreaths—also sprays of roses, lilacs, pansies and others.

MORNING SPECIALS—Monday and Tuesday, Until 1 P. M.

To prevent dealers buying, quantities restricted. No Mail or Telephone Orders.

$6.98 & $7.98 Women's Coats 5.50
Black and navy serges, and checked worsted, flare or belted models—all sizes in lot.
WOMEN'S COATS—SECOND FLOOR.

$2.98 Extra Size Blouses 2.38
Striped voiles or linen and voile combined—smart colors—46 to 52.
BLOUSES—SECOND FLOOR.

29 ct. Fancy Collars ..... .19
Embroidered Swiss, organdie or voile—sheer and dainty.
NECKWEAR—MAIN FLOOR.

39 ct. Boys' Percale Blouses ..... .27
Fancy stripes—attached collars or buttoned to neck styles.
BOYS' FURNISHINGS—THIRD FLOOR.

$3.98 Boys' Norfolk Suits 3.00
Various styles—checks and cassimeres in checks, stripes, mixtures and novelties—many have extra trousers—8 to 18 years—also navy serges to 10 yrs.
BOYS' CLOTHING—THIRD FLOOR.

79 ct. Long White Silk Gloves ..... .53
Two button length—double tipped.
GLOVES—MAIN FLOOR.

39 & 49 ct. Women's Union Suits ..... .31
Cotton—Low neck—sleeveless—tight knee or lace trimmed—regular and extra sizes.
KNIT UNDERWEAR—MAIN FLOOR.

$1.49 & $1.69 Little Tots Dresses ... 1.00
White nainsook and lawn—daintily trimmed with lace edgings and ribbon—sizes to 6 yrs.
INFANTS' DEPT.—SECOND FLOOR.

$1.29 Radium Taffetas ..... .99
Double width—soft draping quality—white, ivory and black—also light and dark colors.
SILKS—MAIN FLOOR.

$2.98 Marseilles Spreads 1.98
Satin finish—heavy raised designs.
SPREADS—BASEMENT.

59 ct. Mohair Siciliennes ..... .38
50-inch—firm round weave—high lustre—cream, brown, tan, garnet, navy and black.
DRESS GOODS—MAIN FLOOR.

25 ct. Wide Ribbons ..... .18
Satins, plain or moire taffetas—white, black and colors for millinery and sashes.
RIBBONS—MAIN FLOOR.

19 ct. Woven Dress Crepes ..... .10
Neat effects, including favorite plaids—durable for school clothes, women's dresses, etc.
WASH DRESS FABRICS—BASEMENT.

39 ct. Silk Mixed Crepe de Chines ... .29
35-inch—soft, lustrous—dark colors—also black.
WASH DRESS FABRICS—BASEMENT.

14 ct. Lonsdale Cambrics 11¾
Name is sufficient guarantee of quality.
WHITE GOODS—MAIN FLOOR.

$1.24 Silkoline Comfortables ..... .97
Floral patterns—reversible or plain backs—full sizes—fine for Summer hotels, cottages and bungalows.
COMFORTABLES—BASEMENT.

$3.49 Genuine Grass Rugs 2.25
4½x7½ ft.—best Deltox grade—Chinese oriental and novelty borders—green, brown, blue and gray grounds.
RUGS—THIRD FLOOR.

19 & 25 ct. New Curtain Scrims ..... .12
Wide lace insertion—deep hem—lace edge—white or Arabian tint.
UPHOLSTERY—BASEMENT.

12½ ct. Heavy Huck Towels 9½
18x37—bleached—red or white broche stripe borders.
TOWELS—MAIN FLOOR.

Clocks Signs Denote Morning Specials
Look for the Clocks! Look for the Clocks!

"Stirring news" today—war news, local news, store news.

If values and prices ruled about alike in all stores at all times, there would not be any such thing as store competition. And, as finding desirable values would require no especial knowledge or insight, store advertising would be superfluous.

You can make your task of "buying for the home" either a very irksome one or a very interesting and pleasant one. A habit of ad-study will make it ALWAYS INTERESTING and always full of ECONOMY POSSIBILITIES.

MAGIC Straw Hat Cleaner 10c

Cleans the hat in a few minutes, without removing the band. Easy to use.

Each package contains enough to clean 2 to 3 hats, any kind of straw.

You can get the above only at

Schreiner Bros.

Prescription Pharmacy

Park Ave. and Second St.

HOTELS.

HOTEL WALDORF

HENRY WINDHAM, Prop.
144 EAST FRONT STREET.

Gottfried Kruger's Extra Beer on draught. Imported Wines, Liquors and Cigars. Hotel accommodations and private dining-room.

HOTEL SOMERSET

Newly Papered and Painted throughout. Toble Board and Rooms by Day or Week.
Piel Bros. and Kruger's Beer on draught.
W. G. FEASTER, Proprietor.
97 Somerset St. Tel. 891.

WEINMAN'S CAFE

NEW JERSEY CENTRAL

TRAINS LEAVE PLAINFIELD

For New York—2.10, 3.41, 4.38, 5.08, 5.40, 5.52 (except holidays), 6.27, 6.55, 7.22, 7.26 (except holidays), 7.41, 7.44, 7.55 (except holidays), 7.58, 8.12, 8.30 (except holidays), 8.36, 8.42, 8.59, 9.29, 9.53, 10.26, 11.27 a. m., 12.12, 12.34, 12.58, 1.49, 2.30, 2.25, 2.39, 2.55, 3.11, 4.01, 4.13, 4.36, 5.29, 6.25, 6.47, 7.41, 8.27, 9.27, 9.30, 10.15, 10.36, 11.43 p. m. Sunday—2.10, 3.41, 5.40, 7.23, 7.58, 8.52, 9.34, 9.40, 10.37, 12.12 p. m., 12.39, 12.58, 1.17, 2.09, 2.15, 2.55, 3.17, 4.29, 5.34, 6.57, 7.14, 8.13, 8.27, 8.35, 8.39, 9.27, 10.20, 10.36 p. m.

For Asbury Park—3.41, 8.12, 11.27 a. m.; 12.58, 4.01, 4.36, 6.26, 8.27, 11.43 p. m.

For Red Bank only—8.36, 11.34 a. m.; 3.11, 4.36 p. m.

For Newark—5.08, 6.27, 6.55, 7.05 (through train to Newark), 7.41, 8.36, 9.29, 10.26, 11.27 a. m., 12.34, 12.58, 1.49, 2.39, 3.11, 4.13, 4.36, 5.39, 6.25, 6.47, 7.41, 8.27, 9.30, 10.36 p. m. Sunday—7.23, 8.52, 9.34, 10.37 a. m., 12.39, 12.58, 1.17, 2.09, 2.55, 3.17, 4.29, 5.34, 7.14, 8.13, 8.39, 9.27, 10.36 p. m.

For Easton, Bethlehem, Allentown and Mauch Chunk—5.18, *8.20, 9.44, 11.27 a. m., 2.00, 5.24, 5.44 6.59 (to Easton) p. m. Sunday—5.19, *9.44, 10.57 a. m., 1.58, 5.44, 7.05 p. m.

For Wilkesbarre and Scranton—5.18, 9.44 a. m., 5.44 p. m. Sunday—5.19, 10.57 a. m., 5.44 p. m.

For Red Bank, Long Branch and Asbury Park, etc.—3.41, 8.12, 9.53 a. m. (Red Bank), 11.27 a. m.; 12.34 (Saturday only), 12.58 (Red Bank only), 3.11 (Red Bank only), 4.13, 4.36, 6.25, 8.27, 11.43 p. m. Sundays—8.41, 8.52 a. m., 9.40 (Red Bank only), 2.15 (Red Bank only), 3.17, 8.13 (Red Bank only), 8.35 p. m.

For Atlantic City—3.41, 8.36 a. m., 12.34 (Saturdays only), 3.11 p. m. Sundays—9.40 a. m., 2.15 p. m.

For Philadelphia—6.38, 7.39, 9.02, 10.43, 11.54 a. m., 12.42, 1.54, 2.45, 4.45, 5.13, 6.47, 8.47, 9.46, 10.48 p. m., 1.20 a. m. Sunday—9.02, 9.39, 9.57, 10.39, 10.43, 11.41 a. m., 12.42, 1.44, 2.45, 3.42, 4.39, 4.45, 4.56, 5.39, 6.39, 6.47, 8.47, 9.46, 10.55, 11.54 p. m., 1.20 a. m.

For Baltimore and Washington—Daily 9.02, 10.43 a. m., 12.42, 2.45, 4.45, 6.47 p. m. *Except Mauch Chunk.

ADVERTISEMENTS
—FOR—
NEW YORK HERALD, WORLD, TIMES, SUN, JOURNAL TELEGRAM, AMERICAN, BROOKLYN EAGLE, GLOBE
—AND—
NEWARK EVENING NEWS
RECEIVED AT REGULAR OFFICE RATES.

PLAINFIELD DAILY PRESS

No Telephone Orders.
Cash Must Accompany Copy.

HEADQUARTERS FOR

GIBSON'S

RYE

E. C. WESTCOTT

115 East Front Street

Hoagland's Express

W. H. CARKHUFF, Successor.

FURNITURE AND PIANO MOVING

OFFICE, 124 WEST SECOND ST
Telephone 804.

Look For Green Taxis
PHONE 2418.
GASOLINE 24c.
FORD TAXI COMPANY
159 North Avenue.

TONY LUSARDI, JR.,
Successor to
B. KIVATINOS
Fancy Fruits, Choice Confectionery, Nuts, Cigars, etc. We make a specialty of Olive Oil.
211 W. FRONT ST. Tel. 889-W.

Gambling With Clothes Money is Bad Business

Let me make myself clear. To take the $12, $15, $20 or $25 you have laid away for a suit or overcoat and to spend it haphazardly in a store that you do not know, is to gamble—and gamble isn't a word a bit too strong!

Don't gamble—play safe. Get the idea firmly in your thinkery that you're going to get the best that money can buy.

Make a thorough canvass of what every store has to offer—and the store that wins, deserves to win your trade.

We want to inculcate that "may-the-best-man-win" spirit in clothes buying. We invite comparison.

For only by comparison can you appreciate the quality of the Rothberg suits with those priced elsewhere.

SUITS $12 to $25.

Rothberg's

"Things Men Wear"
Stein-Bloch Smart Clothes.
206 W. Front St.
Plainfield, N. J.

Have You Headache?

Do your Eyes burn or itch?
Do they feel tired or strained?
If so, have your Eyes examined;
Your glasses may need changing.

STILES & CO

Philadelphia Eye Specialists
AT 107 EAST FRONT ST.
EVERY THURSDAY.
Hours 10 to 5.

NO MATTER

whether you buy coal, lumber, masons' material or mill work from us, you can be assured of the same satisfactory treatment.

Established in 1837, this company has for pearly eighty years catered to the needs of this community.

It is proud of its record of fair dealing, and will do everything in its power to maintain it.

BOICE RUNYON CO.
Established 1837.
Park at North Avenue
Coal, Lumber and Masons' Materials.

L. MORALLER & SONS

WATCHMAKERS AND JEWELERS

WATCHES
CLOCKS and
JEWELRY

Fine Watch and Clock Repairing a Specialty.

217 Park Ave. Phone 1783.

FLOORS
HARDWOOD AND PARQUET
Old Floors Refinished.
S. E WARD & CO.
108 Depot Park. Manning Building.
Plainfield, N. J. 'Phone 470.

Glass, Mirrors

ONLY CONCERN IN PLAINFIELD SPECIALIZING IN THIS LINE.

We furnish and set Plate Glass Fronts, also Mirrors of all sizes and shapes. Old Mirrors re-silvered.

Glazing in All Its Branches.

B. GORKIN
13 SOMERSET STREET
Phone 544

HIGH CLASS MONUMENTAL WORK
Of Every Description
JOHN J. BROWN
Successor to
Brown and Gillespie
Fourth and Richmond Streets
Telephone 140.

UP THE HUDSON TO West Point

And off **Newburgh**

SUNDAY
JUNE 11

SPECIAL EXCURSION
VIA
New Jersey Central
Connecting at Jersey City With Swift
Sandy Hook Route Flyer
"Sandy Hook"

Leave Clinton Ave., f8:45; Grant Avenue, f8:47; Plainfield, 8:52; Netherwood, 8:55; Fanwood 8:58 a. m.

Round Trip $1.00 Children 50c.

6 3 5 7 9 10

ASTOR THEATRE

TODAY

The Biograph Co. Presents
LIONEL BARRYMORE in
"THE WOMAN IN BLACK"

A thrilling drama in 5 parts. Also "THE GIRL AND THE GAME," 7th episode and other photoplays.

Always a good bill at The Astor Theatre; cool, fresh air at all times; no dampness and a comfortable seat to enjoy our first run photoplays.

For the summer, Matinee every day 3 p. m. except Saturdays and Holidays, when show starts at 2 p. m.

We Give Travelstamps.

Suburban Transit Company

Leave Plainfield for South Plainfield—Week days—a6.30, a7.30, 9.00 11.45, 1.00, 2.00, 4.00, 5.00, 6.10, b9.00, 10.30, 11.15. Sundays—9.00, 12.00, 2.00, 4.00, 5.00, 9.00.

Leave South Plainfield for Plainfield—Week days—a7.00, a7.45, 9.30, 12.05, 1.30, 2.30, b4.30, 4.20 except Saturday, 5.30, 7.30, b8.30, 10.50, b11.45. Sundays—9.30, 12.15, 2.30, 4.30, 5.30, 9.30.

Leave Plainfield for Watchung—7.00, 8.15, f10.00, b1.00, g3.00, 4.15, b6.20.

Leave Watchung for Plainfield—8.00, 9.50, f11.15, b2.20, g3.45, 5.25, g7.30.

Leave Plainfield for Warrenville—d6.45, e6.15, 6.20, f10.00, g3.00, g6.20.

Leave Warrenville for Plainfield—7.40, f11.00, g3.30, g7.15.

Leave Plainfield for Stirling—8.15, b1.00, 4.15.

Leave Stirling for Plainfield—8.40, b2.30, 5.15.

(a) Except holidays.
(b) Saturdays only.
(c) Except Saturdays.
(d) Daily except Sundays, holidays Monday mornings, and mornings after holidays.
(e) Monday mornings and mornings after holidays.
(f) Sundays and holidays only.
(g) Saturdays, Sundays and holidays.

R. W. CAMPBELL, Mgr., 310 Park Ave 'Phone 130 Plainfield.

ADVERTISED MAIL MATTER

Plainfield, N. J., June 5, 1916.
A. E. Hoagland, P. M.

Men—Mr. and Mrs. R. L. Boyd, G. M. Benson, Century Coal Company Robert Conrad, William Campbell, Edward R. Campbell, Rev. Howard R. Clarke, F. S. Dale, Raffaele Dantino, Andrew Goldead, D. G. Harris, Mr. and Mrs. H. G. Hall, Benjamin J. Ingraham, J. L., Mr. and Mrs. Johnson, H. Kaufmann, Dr. and Mrs. A. K. Kline, William Knoche, Dick Lorenz, Master Rowland Lee, E. J. McKenne, Samuel Metzger, Mr. and Mrs. Olaf E. Morgenson, Mr. and Mrs. B. Morrill, George F. Miller, James Metcalfe, Mr. and Mrs. A. W. Maine, Wesley Mayton, Robert Mann, Jr., W. E. Oldham, Rev. W. E. Palmer, Mr. and Mrs. Walter Powers, Howard H. Poare, Pierre A. Proal, James Quinn, J. P. Reynolds, Clemin Read, Charles Ruefer, G. Robbin, C. G. Roser, Mr. and Mrs. A. R. Stillman, Mr. Silverstein, J. D. Smith, Joseph A. Storms, H. H. Stevens, George P. Tucker, Mr. and Mrs. Frederick Topliff, Rev. S. R. Waldron, William E. Wallace, Master Hartwell Webb, John Wells, Karl Wilson, Ben Winkle, Apolonigo Winognodrkol, Wilson & Carr, William G. Wright.

Women—Mrs. Amelia M. Adams, Miss Agneed, Miss Helen Arms, Mrs. B. Buckernold, Mrs. A. B. Brodhead, Miss Elizabeth Brown, Mrs. H. E. Brand, Mrs William J. N. Boehner, Miss Elizabeth Bill, Mrs. William Bloodgood, Miss Constance E. Blackstock, Mrs. Martin Caulfield, Mrs. Mary Coon, Mrs. Collins, Mrs. William Chamberlain, Mrs. Gate Chandler, Carrie Cashold, Mrs. Lizzie Daggs, Mrs. H. T. Dignan, Miss Nellie Delaney, Miss E. E. Edwards, Mrs. James H. Farrand, Mrs. R. E. Green, Mrs. Leo Hiller, Miss Jane Johnson, Mrs. I. M. Jones, Mrs. Jonson, Mrs. C. Johns, Miss Lena May Jackson, Mrs. Jacob Kress, Mrs. Alex Klein, Mrs. Lillian Liche, Mrs. Anna McCormack, Mrs. Ida Molton, Miss Carrie Myrex, Mrs. I. W. N. Martin, Mrs. Carrie C. Miller, Miss A. A. Millett, Mrs. M. Nicholson, Mrs. R. S. Nicholls, Mrs. B. H. Norris, Miss F. Kinn, Mrs. E. O'Malley, Mrs. Russell Pyatt, Mrs. W. J. Parine, Mrs. Robert A. Perine, Mrs. G. G. Plyer, Mrs. Mary Reaper, Mrs. A. Reich, Mrs. Gussie Selby, Miss Mary Surry, Miss Elizabeth McC. Sykes, Mrs. H. B. Suydam, Miss Eleanor Topliff, Mrs. Samuel Winn, Mrs. Harry Williams, Mrs. A. V. Winner, Mrs. Bertha M. G. Williams.

Reunited the Rock.

Martha's Vineyard, on the Atlantic coast, for long has had a split rock as a landmark. Then the action of the waves in continually washing through the cleft sucked out the sand and allowed the tops of the two pieces to come together again after being separated for years.—Indianapolis News.

—Try Press want ads. They pay.

PROGRESSIVES WANT ROOSEVELT

Waited on Old Party to Make Its Choice.

COMPROMISE NOT IN SIGHT

Backers Still Confident That Former President Is the Only Man Who Can Defeat Wilson in November—Delay Was Pleasing to Members of Bull Moose Party.

Chicago, June 10.—Nothing but a miracle can prevent the nomination of Theodore Roosevelt for president by the Progressive National convention this afternoon. Only the repeated assurances of the leaders at the Auditorium that Colonel Roosevelt himself was very much opposed to his nomination so early in the proceedings prevented the delegates from sweeping everything before them yesterday and placing the colonel on their ticket.

For hours the bull moose leaders fought a losing fight with the delegates, which ended only when the adjournment of the Republican convention—and the consequent belief that Justice Hughes' chances had received a blow—was announced and followed by the adjournment of the Progressives.

All day the delegates kept on guard, while the leaders watched or listened over the telephone to detect any unexpected move by the Republicans. As the ballots were taken in the Coliseum they waited and listened and kept their tempers. They were told they must "keep the faith" and allow two ballots to be taken by the Republicans, according to the agreement between the peace conferees and approved by Colonel Roosevelt. The approval of the colonel was a trump card held up the sleeves of the leaders, but never played, for when the Coliseum quit for the night the delegates, tired out with long sitting in the hot, sticky theater, were willing to wait for a nomination.

Delegates Just Listen.

There was little routine business during the day. The platform was tentatively agreed upon with only a few changes. A fight to insert a prohibition plank was beaten by a vote of 523 to 82 after the leaders had explained at length that to put it in meant that prohibition and not Americanism would then become the main issue of the coming campaign.

For the rest the delegates just cheered and listened. Realizing that an outbreak might be averted only by keeping them in good humor, the leaders recognized man after man in the hall, called them to the platform and allowed them to play on the crowd's good nature and its sense of humor.

The evening session had barely come to order when the first ballot at the Republican convention was announced. It was received in comparative silence, the most noise greeting the statement that William H. Taft had fourteen votes.

Immediately a delegate from Kansas demanded the regular order. This would have meant nominating speeches, and Chairman Robins avoided the difficulty by recognizing Hiram Johnson of California.

SAY PLATFORM IS WEAK.

Even G. O. P. Preparedness Plank Vague, Overman's View.

Washington, June 10.—On the eve of their departure for St. Louis Democratic members of congress took occasion to characterize the Republican platform as weak. Senator Overman of North Carolina, one of the few Democratic senators still here, had this to say:

"I confess that I was agreeably disappointed when I read the Republican platform. I had expected a strong, vigorous document with something of a punch in it and a severe attack on the policies of the administration. I find it weak and meaningless. There is something in it of assertion and criticism, of course, but nowhere is there a suggestion of what the Republican party will do if it should be returned to power.

"On Mexico and on European affairs there is no suggestion, no pledge to the country, nothing beyond a few glittering generalities that can be construed according to the mind or the desires of the reader. Even the preparedness plank is weak and ambiguous."

AMERICANS HIT BY TAX.

Even Securities Deposited Here Liable Under British Law.

London, June 10.—The extra two shilling tax on American securities not sold or deposited with the British treasury will apply to all Americans living in England who are subject to the income tax, according to an official of the American dollar securities committee.

Even if the securities are held in the United States they will be taxed unless they are deposited with the government. In that event only the regular income tax will be charged.

It is possible that a number of wealthy Americans will leave England rather than deposit their securities or pay the new tax, as already on account of the war the income tax is extremely high, especially on unearned incomes.

Since the law has come into effect many Americans have come daily to the consulate or embassy to inquire whether they were affected by its provisions.

NEXT BEST.

First Politician: At the foot of the ticket we want somebody with a barrel.

Second Politician: Nobody with a barrel seems to want the honor.

First Politician: Well, can you locate somebody with a keg?

SUMMER FURNITURE

HAS BEEN GETTING SO MUCH BETTER AND NICER EACH YEAR THAT OUTDOOR FURNISHINGS ARE NOW AS ATTRACTIVE AND NECESSARY AS THOSE INSIDE. WE WOULD ADVISE EARLY BUYING WHILE THE STOCKS ARE COMPLETE; THE SEASON IS SHORT AND THE BUYING FAST.

Vudor Porch Shades

The one really good shade, does not fade; always pulls easily and wears longer; all regular sizes in stock. Prices

2.50 TO 7.75

Good Refrigerator

Many new improvements, making them more sanitary and your ice bill will be less, too. Prices—

6.98 TO 48.50

OUR AWNINGS AND WINDOW SHADES are RIGHT IN QUALITY and PRICE

Summer Rugs

Most unusual designs and colorings; different patterns on each side; suitable for either inside or porch use; all regular sizes.

2.98 TO 9.98 Each.

Reed and Willow Chairs..$2.98 to $10.98
Maple Chairs .....$1.25 to $3.98
Tables to match.....$2.98 to $6.98
Lawn Settees 98c
Lawn Swings, 4-passenger..... $6.00

Couch Hammocks

Many new designs and novelty stripe coverings; good mattress and guaranteed springs; just what you need for the hot days coming.

Prices .....$6.98 to $19.00
Frames .....$2.75 to $3.98
Green and Natural Porch Screens—
$1.15 to $3.50
Screen Doors .....$1.25 to $3.50
Window Screens .....25c to 60c
Mattins, 3x6 feet, each.....49c

SHIRLEY & JOHNSTON

The Quality Home Furnishers — JOHN S. JOHNSTON, Prop.
BABCOCK BLDG. :: W. FRONT STREET

AUCTION

RAIN OR SHINE

BARNS OF CHARLES J. FISK, 211 WEST SEVENTH STREET, WEDNESDAY AND THURSDAY, JUNE 14 AND 15, BEGINNING AT 10 A. M. WEDNESDAY.

The following goods will be sold:

Bric-a-Brac, Old English China, Cut Glassware, Kitchen Utensils, Lamps, Pictures, Oil Paintings, Old English Prints, Etchings and Engravings; Beds, Mattresses, Springs, Sideboards, Cabinets, Dressers, Chiffoniers, Tables of all kinds; Porch Furniture, Bookcases, Odd Chairs, leather and other kinds; Hat Racks, Curtains, Comforters, Bedroom Fur Rugs, Carpets and other useful and ornamental articles.

WAGONS CARRIAGES HARNESS

Three brohams, two Victorias, one visavis, four passengers; one top seat opera bus, one eight-passenger pony brake, one eight mail phaeton, one King George phaeton, one ladies' phaeton, rumble seat, one braking cart, silver mounted coach harness, side saddles, blankets, liveries and stable accessories.

GOODS MAY BE SEEN ALL DAY TUESDAY, JUNE 13.
WAGONS WILL BE PUT ON SALE FIRST.

GEORGE YORK, Auctioneer. 694 CHARLES J. FISK.

Plainfield Souvenir Book

A WORK OF ART

The Most Beautiful and Complete Book of Plainfield Ever Issued--One Should be in Every Home--Send Them Away to Your Friends.

Price 25 cents

ON SALE AT

DAILY PRESS OFFICE
LAING'S BOOK STORE
BROWER'S STATIONERY STORE
OLMSTEAD'S STATIONERY STORE
COURIER-NEWS OFFICE
ESTIL'S BOOK SHOP
A. E. FORCE & CO.
PAUL R. COLLIER

Try A Press Want Ad.

For The Home Builder

PERMIT GRANTED FOR BIG ADDITION

Niles-Bement-Pond Co. Will Erect New Structure 215 Feet by 46 Feet Wide.

WILL COST $25,000

Six Other Permits Issued by Inspector Doane During Past Week Represent a Cost of $14,139—Figures for the Year Now $402,283.

Added impetus to the healthy building boom now in progress locally was given yesterday when Building Inspector T. O. Doane issued a permit to the Niles-Bement-Pond Company for the erection of a $25,000 addition to its big plant on South Second street. Announcement that the firm intended to take this step was made in these columns several weeks ago, but heretofore the details have been lacking. The addition will be made to the north side of the present main factory and will be at the easterly end, occupying ground lying between South Second street and the New Jersey Central Railroad.

According to the specifications given in the company's application to Inspector Doane, the new building will have a total length of 215 feet and a width of 46 feet. It will be of the standard one-story factory type, with accommodations in the upper part for the installation of a powerful travelling crane. The foundation walls will be of concrete and the upper walls of brick. The L. A. Robb Company, of Philadelphia, has been awarded the contract and will begin work in the next few days.

The present main building of the Pond shop measures 1,000 feet long and 80 feet wide. The original portion was erected by the Flint Construction Company, of Worcester, Mass. in 1888, and twelve years later the same firm built a long addition to the easterly end. Several other additions and separate structures have been added from time to time, so that at present the Pond shop is the largest in the city. The plant has been rushed to its capacity day and night during the past year and the new building to be erected is the result of the officials' belief that the industrial boom now prevailing throughout the country is to become permanent.

Beside the permit for the Pond addition, Inspector Doane granted six other permits the past week with a total valuation of $14,139, making a grand total of $39,139. Of the six permits, two were for dwellings, three for garages and one for an alteration. The addition of the past week's figures of $39,139 make a total for the month of June to date of $43,439, and for the year, $402,283. The latest permits granted were as follows:

A. F. Feil, 614 East Front street, erection of a frame dwelling at that address measuring 36 by 36 by 36. W. S. Dennick has been awarded the contract and the estimated cost is $7,000.

Howard Williams, 915 Kensington avenue, erection of frame garage at that address, measuring 20 by 18. John S. Dahl will be the contractor and the cost is placed at $700.

F. Parker Loizeaux, 852 Berkeley avenue, erection of frame garage, 10 by 10 by 14. Estimated cost, $150. No contractor given.

G. Studer, 773 Arlington avenue, erection of frame garage at that address, size 12 by 12 by 18. Cost $150. No contractor named.

J. Van Wyck Du Bois, 143 Crescent avenue, alteration to building at that address costing $139.

Dr. T. A. Davis, West Front street and Mariners place, to erect two frame dwellings at that address, size 40 by 40 by 39, with an estimated cost of $6,000. C. L. Force is the contractor.

REALTY TRANSFERS

The following realty transfers of local interest have been recorded in the office of the County Clerk at Elizabeth during the past week:

Michael Walsh, et ux. to Abraham Deutsch et ux., middle Third street, southeasterly Fourth street, Plainfield $1

Harry Porcello et ux. to Francesco Santo, lots 36-37, block "H," map of Watson, Whittlesey, Plainfield $4.00

George F. Quinn et ux to Emily Farley et al., easterly side Lenox avenue, 300 feet northerly Laramie road, Plainfield $1

George C Otto to Maria L. Pollock, westerly side Watchung avenue, 580 feet easterly Hillside avenue, Plainfield $1,600

CONTRACT FILED.

Among the building contracts filed at the office of the county clerk in Elizabeth during the past week was the following local one: Dominico Merio with Santa Otranto, carpenter work, new building, McCrea place, Plainfield, $1,430.

CONTRACTS AWARDED FOR HETFIELD HOME

Assistant Corporation Counsel's New Residence of Colonial Architecture.

Local contractors will break ground Monday for the erection of a handsome residence on East Front street, midway between Richmond and Berckman street, for Assistant Corporation Counsel Walter L. Hetfield, Jr. The structure will cost about $12,000, and because of the conformity of exterior, with the surrounding landscape effect as designed by the architect, will make one of the most attractive homes of the many in that part of the city. Oakley & Son, of Elizabeth, drew the plans, and the work will be done by the following successful bidders: Carpentering, Alexander Milne; masonry, W. H. Pangborn & Son; plumbing, P. A. McVoy; heating, Charles Dutcher; electrical wiring, Ryder & Graves; painting and decorating, Woolston & Buckle.

According to the architectural plans, the residence will be two and one-half stories in height, with strict adherence to the Colonial idea. There will be no porch in front, the main entrance being through a glass vestibule, but a veranda will be at the east end. The west end will be occupied by a glass enclosed sun room. The total room capacity will be fourteen, with three baths in addition. Steam vapor, the last word in residential heating, will be used in the heating system, and there will be numerous original ideas for conveniences in kitchen and pantry.

The first floor plan calls for a commodious living room, 19 by 29 feet in dimensions; dining room, breakfast room, pantry, kitchen and sun parlor. On the second floor will be four large sleeping rooms, two bath rooms and numerous convenient closets for linen and storage. The third floor will also have four sleeping rooms and one bath room. The main stairway will be built in the open style of Colonial times.

The location of Mr. Hetfield's home is on the south side of East Front street on what was formerly known as the Kelly property. The lot has a frontage of eighty-four feet and a depth of 274 feet. Another lot adjoining to the east has been purchased by Counselor Francis J. Blatz, who is also completing plans for the erection of a home in keeping with the surrounding neighborhood.

CONTRACTOR C. L. FORCE IN ON BUILDING BOOM

Contractor Charles L. Force is one of the local builders who is now being kept busy with numerous jobs. Among the latest contracts he has received are the following:

Garage to be erected for H. E. Butler on Cushing road, to be two stories in height, 34 by 34 feet square, and with laundry addition in rear, 22 by 22 feet. The building will be of terra-cotta construction, and will be fitted with all modern improvements. The second floor will be equipped as chauffeur's living quarters, with bath, steam heat and electrical fixtures. Beside the accommodations for automobiles on the ground floor, a drying room will be located near the laundry. Lee Manning will do the mason work.

Beside this job Mr. Force is to build two garages on Second place, one at 814 for J. VanWyck Du Bois, and the other at 820 for Charles D. Du Bois. Both will be of frame construction, the former measuring 10 by 20 and the latter 12 by 20.

Another job secured by this contractor is the erection of a two-family dwelling at West Front street and Mariners place for Dr. T. S. David, costing about $6,000. It will be 40 feet over all in front and 39 feet deep. The interior plans call for modern improvements. Lee Manning has the mason work on this contract also.

Employes of Mr. Force are now at work on the residence at 926 Park avenue, owned by Miss Olive Z. De Laney, where numerous repairs are being made to the roof, gutters and porch.

IN THE SUBURBS

The most active section of Dunellen in the building line at present is Equator Park. Besides the large number of houses erected there during the past year or two, two more are to be run up at once, and the work on the foundations of the same will be begun forthwith by Contractor Walter G. Clawson.

The Perrine family, of Dunellen, who were moved from North avenue of Plainfield about ten days ago by Contractor Isaac V. Smalley, the moving man, moved back into the borough on Tuesday, having taken a flat over the drug store of John Marien in the building of the Standard Investment Company. Mr. Smalley moved them back to Dunellen.

THE ECONOMICAL SQUARE HOUSE

DESIGNED BY CHAS S. SEDGWICK, ARCHITECT

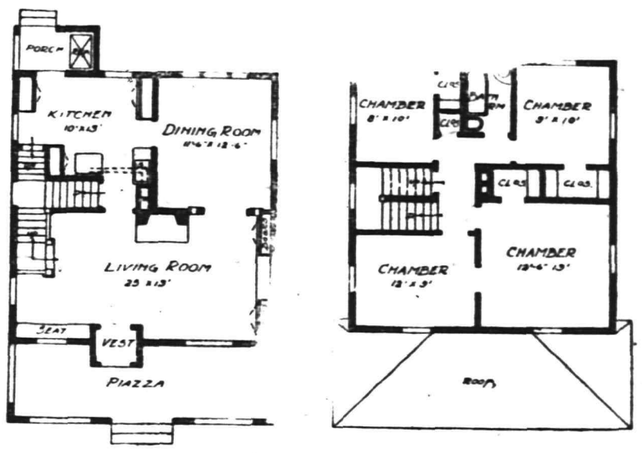

THE size of our illustrated square house is 26 ft. in width and 28 ft. in depth. It is of frame construction with concrete foundation, a good full basement and two full height stories, with square hip roof of sufficient height to give good rooms in attic if desired.

The first story is 8 ft. 6 in. in height. The second 8 feet and the basement 7 ft. 6 in. in height. The exterior is designed to be covered with cement stucco to the first story window sills and also the space above the second story window, and the space between to be sided with narrow siding mitred on the outer angles.

The first story is finished in hard wood with oak floor and the second story is in pine and painted and enameled. The plan is conveniently arranged, with a large living room across the front with a wide front piazza and vestibule entrance. The main stairs are at the left end of living room with platforms and combination arrangement, grade entrance and kitchen stairs leading to main platform. There is one central chimney with wide fireplace in living room and flue for furnace. At the right of living room are two book cases with central window between. The dining room is connected with wide colonned arch and the kitchen on the left is provided with ample cupboards, rear porch, etc.

The second story has three good-sized chambers and one small maid's room in the rear over the kitchen. Each of these chambers has a good closet also a linen closet opening in the rear hall, the bathroom also opens out of the rear hall. The attic stairs extend up over the main stairs and are shut off with a door at the foot. It is estimated to build this snug house complete, without heating or plumbing, for $2,800 to $3,500. The roof is shingled and the shingles stained and the outside of house painted a light cream color.

MIDDLESEX TRANSFERS

The following realty transfers have been recorded in the office of the Middlesex county clerk at New Brunswick:

George E. Loeffler Land and Improvement Co. to Victor Edgar Sorapure, lots, township of Piscataway.

Holly Crest Realty Co. to M. A Becker, lots, township of Piscataway.

J. D. Loizeaux Lumber Co to Smil Buchmann, land on Dunn avenue, Piscataway township.

Roger Miletski and wife to Catherine A. Kerwin and husband, lot, township of Piscataway.

William B. McLain Realty Co. to Harry Goldberger, lots, township of Piscataway.

Elizabeth Kirby to Fobert Partain, land at Dunellen.

John A. Pierson and wife to Anna L. Rinehart, lot, Dunellen.

Watchung Investment Co. to H. R. Cooke, lot, Dunellen.

Equator Building and Development Co. to Louis Mayer and wife, plot, Dunellen.

Leona Holding Corporation to Josephine S. Cook, 21.78 acres, township of Piscataway.

Equator Building and Development Co. to Zygmund Gorski, plot at Dunellen.

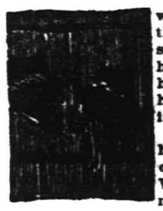

A SURE SIGN.

Father: I don't want that fellow that was here to see you last night hanging around here any longer if he isn't seriously inclined.

Daughter: Oh he's seriously inclined alright. Why, just last night he asked me how much money you had.

—That funny fellow Scoop is on the classified page.

WHERE CUSTOMERS NEEDS ARE PROMPTLY FILLED

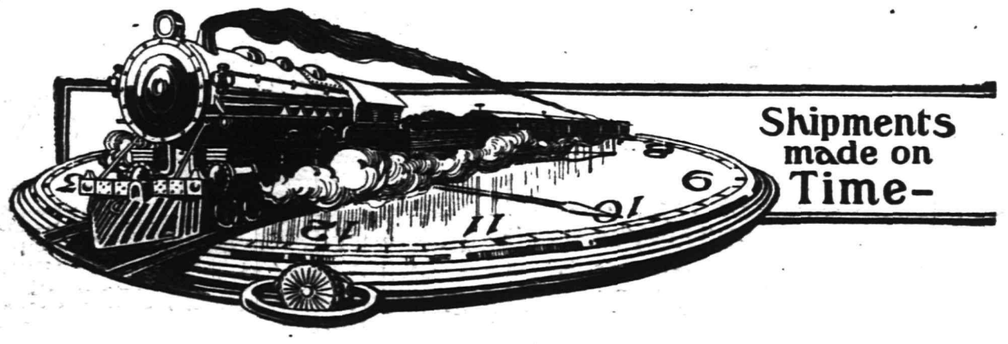

Shipments made on Time—

IF YOU WANT

LUMBER MILLWORK

OR

MASONS' MATERIALS

FOR PROMPT DELIVERY CALL

J. D. LOIZEAUX LUMBER CO.

PLAINFIELD, N. J.

GIVING PUBLICITY TO LOAN ASSOCIATIONS

They Go Hand-in-hand With Real Estate Intrest, Helping the Thrifty.

Boosting the building and loan movement and thereby boosting the building of homes in every community is a subject which has been actively taken up by the leading building and loan men in practically every section of the country during the last year or two. Building operations, the real estate markets and building and loan association work go hand in hand in many ways and what will benefit one will prove of value to the other. Hence, there is wide worth for all in publicity by and for either. Publicity is now the strongest cry in building and loan circles everywhere. Writing recently in the Chicago Daily News, John M. Oskinson says:

"Building and loan associations ought to do more to make themselves known to the people. I criticise them for being over-conservative in that respect. The other day I had a letter from a woman in Chicago who said that until she read one of my little articles she had the impression that building and loan associations are rather shaky institutions; she didn't know of any such associations in Chicago; and she wanted to know if it is really true that in a short time, by turning rent money into a building and loan association, you can cease to pay rent and apply the payments on the purchase of a home.

"I'd like to see in every newspaper of general circulation a department devoted to the news and gossip of home builders, with a note of encouragement running all through it. Most city newspapers pay a great deal attention to ordinary real estate news, and they are justified in this because the real estate dealers make their transactions interesting. Let the co-operative home building companies pay more attention than they have done to letting the people generally know that they are on the job all the time."

THE INFLUENCE OF LAND DEVELOPMENT

Arthur B. Cozzens Says It is Essential Factor in Community's Worth.

"The development of real estate," according to Arthur B. Cozzens, secretary of the Newark City Plan Commission, "is fundamental to the growth of a community and determines whether that growth shall be good or bad. Upon its proper development depends the efficiency of the street plan, the character of occupancy and the general welfare of the community.

"Upon the real estate man, then, is placed a very high responsibility, and he holds a position of the utmost importance. He is in a position to do the community a very good service or a very great injury. His works long outlive the generations and leave a permanent imprint upon the city as a monument to his farsightedness and wisdom or as a record of his aviriciousness. The latter class of real estate operator is greatly in the minority, however, and is becoming more so. His place is being taken by the real estate operator who is alive to his responsibility for public service. He is a man who applies city planning principles to his land sub-division schemes, not only because he has learned that it pays in dollars and cents, but because the public is demanding better housing conditions, more light, more air and play space and more direct highways.

MONDAY.

Netherwood Residents' Association meeting.

Daughters of Scotia dime social.

Plainfield Day at Allies' Bazaar.

TUESDAY.

Meeting Irving-Jefferson P.-T. A.

City Board of Education.

Meeting Continental Chapter, D. A. R.—Washington Rock.

WEDNESDAY.

S. A. R. organizes

Entertainmen—Miantonomo Tribe Red Men—Stillman building.

WEATHER EVERYWHERE.

Observations of the United States weather bureau taken at 8 p. m. yesterday follow:

	Temp.	Weather.
Albany	56	Cloudy
Atlantic City	56	Cloudy
Boston	50	Rain
Buffalo	56	Cloudy
Chicago	60	Cloudy
New Orleans	82	Clear
New York	55	Cloudy
St. Louis	70	Cloudy
Washington	60	Rain

NO WORD FROM SAGAMORE HILL

Colonel Always Seeking Action and Is Optimistic.

HE SELDOM ADMITS DEFEAT

As All the Nation Waited No Word Came From Colonel—Making Plans For Critical Contest and Feels Assured That Democratic Nominee Will Be Defeated.

Oyster Bay, N. Y., June 10.—Colonel Roosevelt had not given up the fight to obtain the Republican nomination, and it appeared at noon today that he would not do so until Justice Hughes or another has received the majority necessary for the nomination.

He was in constant touch with his leaders at Chicago while the balloting was in progress and failed to be convinced that Justice Hughes could gather enough votes to put him at the head of the ticket. It was his belief that the maximum Hughes strength was reached on the second ballot and that his own chances of getting the nomination were thereby increased.

This belief may perhaps explain why the colonel held back the Progressives until the last moment and determined not to tell what course he will follow.

One of the encouraging features of the Republican session, according to the view of Roosevelt supporters, was that Senator Penrose of Pennsylvania asked for the adjournment. It is thought that this is a favorable sign, coupled with the fact that the Hughes leaders were unable to obtain the nomination of the justice on the first or second ballot. Roosevelt's adherents are working on the theory that Hughes will reach his full strength on the first few ballots without gaining a majority and that the trend will then be toward Roosevelt.

In this connection they did not give up hope that the Weeks delegates or most of them would go to Roosevelt in preference to Hughes. They expected also to have the Cummins delegates fall in line and thus to present such a strong front that others would be kept from Hughes and at least cause a deadlock if they remained unwilling to name the colonel.

Had these hopes been blasted when the convention assembled the colonel would certainly have been faced with the problem of making known his intentions.

There was much doubt expressed here whether he could hold the Progressive convention in restraint if the Republicans refused him the nomination. The Roosevelt leaders hoped that this danger may prove the added inducement to the delegates controlled by Weeks, Cummins, Du Pont, Brumbaugh, Penrose, Knox and others to get on the Roosevelt band wagon.

THE FORUM

Editor, Plainfield Daily Press:

The planks in the Republican platform, just built at Chicago, on the subjects of Americanism, firm but just assertion and defense of American rights everywhere in the world, whether on sea or land, and undivided and un-hyphenated allegiance and loyalty to the flag, must be gall and wormwood to the Kaiser's Republicans in Congress who voted against tabling the McLemore resolution and in favor of depriving Americans of immemorial rights on the high seas, to secure which our fathers' fathers fought more than a hundred years ago.

At this great Republican convention, the final Court of Appeals for the enunciation of Republican principles, attended by nearly a thousand delegates from all the United States, its territories and far-flung island possessions, only three votes were cast against these planks.

The Republican party has thus burned behind it the German bridges on which stood the Congressional pussy-footers, the weak-kneed, timid, jelly-vertebrated compromisers and betrayers of American rights and honor.

Thus also is vindicated the claim of the Republicans in this District that the vote of their Congressman was misrepresentative, unrepresentative, traitrous and unpatriotic.

Now for the next job, which is to retire to the rear all and sundry the Congressmen who voted for the McLemore resolution. They can't stand on the platform without standing on their heads! and the country has had enough of political acrobats and double-facers, whether of word or dood.

HOWARD McWILLIAMS.

1007 Hillside avenue, Plainfield, N. J., June 9, 1916.

THE price of printing cannot be compared with the cost of printing until the wastebasket has been examined.

PLAINFIELD PRESS CO.

Plainfield Daily Press

Published Daily except Sunday, by the PLAINFIELD PRESS COMPANY, 193 North Avenue.

Entered at the Plainfield, N. J., Postoffice as second class mail matter.

Leslie R. Port, Managing Editor.

TELEPHONE PLAINFIELD 3000.
Private Branch Exchange connecting all departments.

Two cents a copy. Ten cents a week. $5.00 a year in advance. Delivered by carrier or by mail. No extra charge for papers mailed to points in the U. S. and Canada.

Any subscriber failing to receive a single issue will confer a favor by notifying the business office.

Advertising rates mailed on application. Copy for change of advertisements to ensure change for same day must be at the office by 9 a. m.

PLAINFIELD, NEW JERSEY, JUNE 10, 1916.

On Saturdays the editorial column of the Daily Press is conducted, at our request, by citizens who are free to express their own views. The contributing editor for today is William deLa Roche Anderson.

Union county is now discussing a question which has been discussed by Somerset county twice in the past, namely, the advisability of adopting a Small Board of Freeholders. Somerset county has twice voted this question down. The discussion, as it was brought forward in Somerset, showed on the side of those who were in favor of the small board—a less cumbersome form, theoretically, a quicker way to do business and a centralization of responsibility; and on the side of those opposed was the fact that there was no provision for equal representation from the various parts of the county and the probability under the general law which did not provide for the districting of the county that all representatives would be elected from that section of the county most thickly populated. It was deemed by the voters of Somerset county inadvisable to create a system in which each section, no matter how small, might not have its voice. The operation of the Small Board of Freeholders as against the present method, so far as I have been able to observe it, has furnished no material improvement either physically or financially to those counties which have adopted that system. While theoretically we will all agree that this small centralized system should be highly efficient and economical, it does not work out well, and the reasons are as follows:

First. A county is too large a governmental unit for a commission form of government, as supervision of all sections by relatively few representatives is physically impossible and resolves itself into the appointment of paid district supervisors who do at a higher cost to the county what the present Freeholders are now doing, and the reports of these district supervisors are taken as a basis of operation by the central body, which brings about the same effect as the workings of the present system.

Second. The salary which, under the law, is to be paid to the small board members, is entirely inadequate to secure the services of men of a calibre who can afford to give their entire time to this office.

Third. Under the present method the calibre of men who accept the office of Freeholder and give their time locally to the county's affairs is far higher than could be purchased at any reasonable compensation, and their work, through the acceptance of the office as practically an honorary position, is of a greater value.

Fourth. The theory of "Home Rule" is involved and a great majority of people feel that this principle is the safest one and the one in which they have most confidence.

Fifth. Under the present method which allows of a resident representative with power, allows of a greater opportunity for an accurate determination of the wish of the people, as, having a county representative in each community, all may have the opportunity of approaching him, notifying him of conditions and of the wish of the people of a community, and in various ways keep him accurately informed of the sentiment in regard to public improvement, extension and conduct of county affairs and allows him to go to the general meeting of the county officers as a spokesman for his community and not merely as an interested personal representative.

Looking this matter over pro and con, it would seem to me that the safest method would be the continuance of the present system. The general trend of affairs in municipal government is more and more coming to the "Home Rule" principle as against autocratic centralization. It is undisputed by me that the small centralized body moves more quickly, more efficiently and more desirably when the central body is of the proper calibre, but it is my experience that in public affairs the remuneration is insufficient to secure the calibre necessary for efficient action, and an inefficient and unrepresentative centralized body is far worse than the slower moving and possibly more cumbersome representative system.

WILLIAM DE LA ROCHE ANDERSON.

PUBLIC LIBRARY NOTES

TARRY-AT-HOME TRAVELING.

The Undearwood Stereoscopic Travel System is unique. It consists in travel of the truest kind, for the individual is brought into contact, through the mind, with objects and places of fame without bodily fatigue. It is a system of tarry-at-home traveling by means of the streographs consisting of two slightly dissimilar photographs, made with a two-lens camera, which gives two points of view, adjusted in such a way that when scientifically prepared and viewed through a pair of good prisms, the objects are seen standing out in natural perspective, natural size and at natural distances.

Accompanying these views is a guide-book written by an authority on the country, who knows not only how to make a journey delightful for the moment but permanently profitable; with this hand book is a map sysem definitely locating and numbering every standpoint, showing the direction in which one is looking and what the outlook covers.

Below is a list of the countries covered by the Library's collection of these tours, which are circulated to adults under the same privileges as non-fiction books

Austria.	Mexico.
Belgium.	Norway.
Cuba.	Panama.
Egypt.	Peru.
England.	Philippine and Hawaiian Islands.
Equador.	Real Children in Many Lands.
France.	Russia.
Grand Canyon of Arizona.	Russo-Japanese War.
Greece.	Scotland.
Holland.	South America.
Holy Land.	Switzerland.
India.	United States.
Ireland.	Washington, D. C.
Italy.	Yellowstone National Park.
Japan.	Yosemite.

Your Next Tenant Is an "Ad-Reader"

The tenant to whom your property would be most valuable is a reader of the "To Let" advertisements.

If your advertisement is factful, definite and fully informing he will recognize it as meaning OPPORTUNITY to him, and he will lose no time in getting in touch with you.

But if your advertisement should be vague, uninforming and written with a view to "saving space," it might not appeal of any personal interest at all.

The man who has a diploma from the School of Experience is pretty well fixed.

PLAINFIELD PRESS COMPANY,

On the Spur of the Moment

by Roy K. Moulton

Stung.

One day I met a maiden fair,
With golden locks beyond compare;
I wrote an ode upon her hair,
Enthralled quite, by her tresses rare.
Her guileless ways did me ensnare;
I lost my heart, but didn't care.
I called one fatal morning where
She lived to lay my secret bare,
All unannounced by trumpets' blare.
To go again I'd never dare,
For when I met her on the stair
Her charming tresses were not there;
She'd left them hanging on a chair,
Somewhere.

A Terse Report.

Danny O'Brien got a job on the section working for the B., U. and M. Railroad. The superintendent told him to go along the line looking for washouts.

"And don't be long-winded in your reports as ye have been in the past," said the superintendent. "Just report the condition of the roadbed as ye find it, and don't put in a lot of needless words that ain't to the point.. Write like a business letter, not like a love letter."

Well, Danny got on the handcar and went along the track looking for washouts. When he came to the river he stopped the car and wrote his report to the superintendent in one line: "Sir: Where the railroad was, the river is."

Did the Cows Strain Their Milk?

Henry Surprise, who resides with his son-in-law, James H. McKenna, went to the barn last Friday and attempted to stop two cows from fighting. He was thrown against the manger and had two ribs fractured. —*Iron Mountain (Mich.) Press.*

Taking the Joy Out of Life.

Having a next door neighbor who owns one of those cute little wooley dogs that snap at your shins.

Being on the calling list of 25 or 30 life insurance agents.

Having some kind old lady show a tintype of you when you were five years old and wore curls.

Reading a flowery obituary of a man who had owed you $27 for an equal number of years.

Lending your safety razor to the man upstairs.

Going on your first automobile ride of the year and blowing out a tire nine miles from home.

Having several relatives out of town drop in unexpectedly just as you are starting for a week-end excursion.

Ye Baseball Scribe.

He speaks in language that's all his own,
Of "bags" and a "mound" and a "pan;"
An error of judgment is "pulling a bone."
You "pilfer," you "stroll" or you "fan."

A good safe hit is always a "clout,"
Fine plays are all "engineered."
You "die at first" if they put you out,
A "liner" is "knocked down" or "speared."

A "wicked grounder," you'll find, is "stabbed,"
A pitcher "uncorks" a "wild heave;"
You "lift" or you "pop up" a fly which is "nabbed,"
And then you "romp home," I believe.

He stretches a point when he calls nine men
An "outfit," a "clan" or a "tribe,"
But the deadliest sin of them all is when
He refers to himself as a "scribe."

Answers to Correspondents.

Carrie—You say your new neighbor's clothesline shows nineteen white vests and you wonder what his occupation it. It's a cinch, Carrie. He's a bartender.

James W.—We don't know where you can get a second-hand churn, but we know a person who has a second-hand furnace for sale, if that will help you any. We know another who has a wringer.

F. H. T.—Did you every try a cold buckwheat cake on your disc talking machine?

D. F. R.—Yes, we favor patronizing home industries. We buy all of our stamped envelopes from the home government.

--Astor Theatre--

At the Astor Theatre today there will be presented Lionel Barrymore in a Biograh production, "The Woman in Black," a five-part thrilling drama—not a dull situation. It is very seldom that we have an opportunity to offer two stars as the Barrymores two days in succession, and there is no doubt that Lionel Barrymore will meet with the same reception as John Barrymore. In addition to this Biograph production we will show the 7th episode of "The Girl and the Game," which is becoming more interesting as it proceeds from week to week, with the daring Helen Holmes. "Friliby Frilled," a comedy with a laugh a minute, will also be added to this program. On Monday the ever-popular favorite, Hazel Dawn, in "The Saleslady," a Paramount picture by Willard Mack, produced by the Famous Players' Company. One of New York city's greatest department stores and her celebrated violin play important parts in Hazel Dawn's latest Famous Players-Paramount picture. This is the first time that any of the big New York department stores has ever been used as the setting for a motion picture. The violin which Hazel Dawn made unforgettable in "The Pink Lady," makes its motion picture debut in this film—not that it can be heard, of course, but anyone who is familiar with music can see at a glance that the star is actually playing her beloved instrument. Miss Dawn is unquestionably at her best in this picture, and is supported by an all-star cast who are all well known to the motion picture public. In addition to this production we will show the Burton-Holmes travelogue and other interesting photoplays.

- Proctor's Theatre -

Mary Miles Minter, the diminutive Metro star, appears in a delightful characterization at Proctor's today in "Lovely Mary," a romantic drama produced in five parts. It is a story of the South and tells how lovely Mary Lane is the last female descendant of the Lanes. The only male descendant is her worthless cousin, Claiborne. Upon these Lanes descend two land scouts from the North; one, Roland Manning, falls in love with Mary and attempts to get her a good price for the Lane lands, which he discovers are very valuable. The other, Wade Dempster, attempts to get the property from Claiborne, after plying him with liquor. A citizen of the town discovers the plot and arrives in time to stop it, but Dempster grapples with him; into the scuffle runs Manning, who pulls Dempster away from his victim, but his action is futile. Dempster shoots the local citizen, then cleverly turns the circumstances against Manning, who is arrested, convicted and sentenced to hard labor for life. Lovely Mary rescues him through the old convict farming law, by which any citizen may lease a convict from the State. She leases Manning and puts him to work in her garden. There he learns of Dempster's attempts to grab the Lane property, and again foils the villain. Incidentally Dempster is exposed as the real murderer and Manning is freed. Thomas Carrigan does some excellent juvenile work as Manning, and there is splendid character drawing by Frank De Vernon, Russell Simpson, Schuyler Ladd, Fred Tidmarsh, Myra Brooks and Harry Blakemore. In addition today a three-part drama, entitled "The Hare and the Tortoise," and a famous Goldberg comedy are shown. On Monday Fannie Ward appears in "The Cheat," together with the sixth episode of "The Mysteries of Myra" and other features, while on Tuesday the first chapter of "The Secret of the Submarine," the new patriotic serial, is shown, in addition to Dorothy Gish and Owen Moore in a Triangle play, "Susan Rocks the Boat," a Keystone comedy entitled "Bathtub Perils," and the last chapter of "Mary Page." On Wednesday William Fox presents Dorothy Bernard and Stuart Holmes in the "Sins of Men," while on Friday and Saturday Charlie Chaplin is seen in "The Fireman."

WITH THE G. O. P. AT CHICAGO

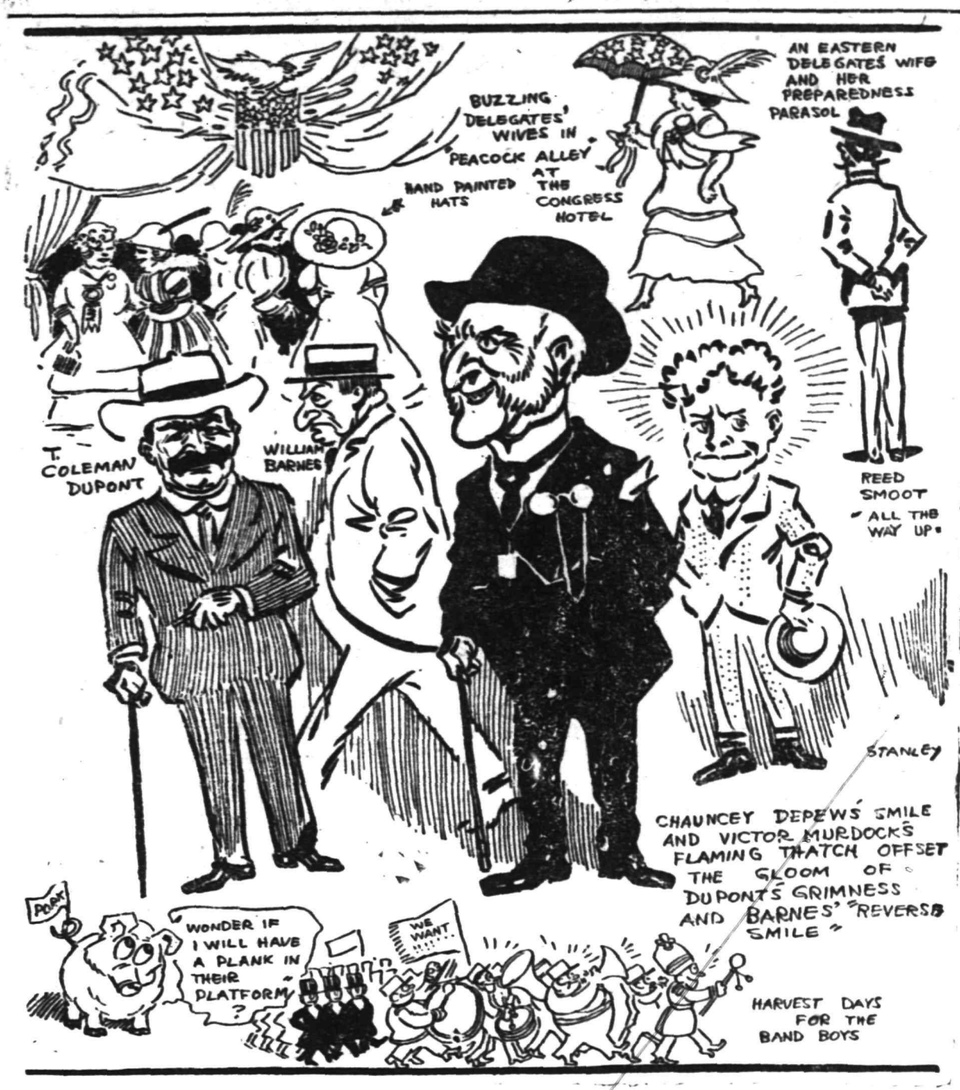

In the Churches

Baptist.

First Baptist Church—Rev. Dr. Philip B. Strong, pastor—9:45, Sunday-school and Men's Conference Class; 11:00, preaching; 6:45, Christian Endeavor Society meeting; 7:45, preaching.

Park Avenue—Rev. Dr. Birney S. Hudson, pastor — 9:45, Sunday-school; 11:00 a. m., preaching; 7:10, Young People's meeting; 7:45, preaching.

Seventh-Day Baptist, corner of Central avenue and Fifth street—Pastor, Rev. Edwin Shaw—Preaching service every Sabbath (Saturday) morning at -10:30 o'clock; Sabbath-school at 11:45 a. m.; Junior Society prayer meeting at 3 p. m., Mrs. Edwin Shaw superintendent; Young People's C. E. meeting at 4 p m., Miss Mary L. Hunting, president; prayer meeting on Friday at 8 p. m. All are welcome to these services.

Temple—Rev. M. C. Conover, pastor—9:00, prayer meeting; 11:00, preaching; 9:45, Sunday-school, 7:00, C. E. Society services; 7:30, preaching.

Mt. Olive—M. W. vaughan, D. D., pastor—11, preaching; 2:30, Sunday-school; 7:15, prayer and praise; 8:00, preaching.

Calvary—Rev. D. Y. Campbell, pastor—11 a. m., preaching; 2, Sunday-school; 7:45, preaching.

Shiloh—Rev. Edward Roberts, pastor—11, preaching by the pastor; 3:00, Sunday-school; 8:00, preaching.

Ebenezer Church—East Third street—Rev. L. L. Croon, pastor—11:00, preaching; Sunday-school, 3 p. m.; B. Y. P. U. meeting; 8:00, preaching.

Presbyterian.

First—Rev. Dr. Charles E. Herring, pastor—Sunday-school at 9:45, preaching at 11 a. m.; eening service, 7:45, topic, "The Positiveness of Jesus."

Crescent Avenue—Rev. Dr. John Sheridan Zelie, minister—10:30, preaching, Sunday-school at 12 o'clock, preaching at 5 p. m.

Hope Chapel—Sunday-school 3:00 p. m.; Y. P. S. C. E., 7:00 p. m.; preaching, 7:45.

Watchung Avenue Presbyterian Church—Rev. Joseph O. McKelvey, pastor—11:00 a. m., preaching; Bible class for men, E. E. Parvin, teacher; 7:45, preaching; Y. P. S. C E., Tuesday at 8 p. m.; Jr. C. E. S., Tuesday at 4 p. m.

Bethel Chapel—Rev. William Lloyd Imes, pastor—Services at 11 a. m.; 3:30 p. m., Sunday-school; 6:45 Christian Endeavor; 8:00 p. m., p. m., preaching.

Reformed.

Trinity—Rev. John Y. Broek, pastor—9:45, meeting of Bible school in all departments; 11:00 a. m., preaching; 6:45, Christian Endeavor; 7:45, preaching.

Netherwood Church, Leland avenue—Rev. Edward Ralston, pastor—9:45, Sunday-school; 11, preaching, 7:00, C. E. Society meeting; 7:45 p. m., preaching.

Marconnier—Rev. J. Tucker Lansdale, pastor—9:45, Sunday-school; 11, morning service; 7:45, evening service.

German—Craig place and Due street—Rev. George Hauser, pastor—10 a. m., Sunday-school; 11 a. m. preaching by the pastor; first Sunday in each month. Evening services second and fourth Sundays.

Episcopal.

Grace Church, East Seventh street—Reverend E. Vicars Stevenson, rector—Services, 7:30 a. m., Holy Communion; 10:30 a. m., morning prayer, litany and sermon; (first Sunday, Holy Communion and sermon); 4:30 p. m., choral Evensong; Thursday, Saints' Day and Holy Days, 10 a. m., Holy Eucharist.

Church of the Heavenly Rest, Clinton avenue and West Fifth street, Rev. Cortlandt H. Mallery, rector—8:00, Holy Eucharist; 9:45, Sunday-school; 11, matins and sermon; 7:30 p. m., Evensong and sermon; Fridays and Holy Days, Holy Eucharist at 10 a. m.

St. Stephen's Church, Netherwood, Rev. Henry Mesler, rector—Services, 8 a. m., Holy Communion; 11 a. m., morning prayer and sermon; (Holy Communion first Sunday of each month); Sunday-school, 9:30 a. m. All sittings free.

St. Mark's Mission for Colored People, Masonic buinlding, 722 St. Mary's avenue—Morning prayer and sermon at 11 o'clock; evening prayer and sermon at 8:15 p. m.; celebration of Holy Eucharist every second Sunday at 11 a. m.; Sunday-school at 10 a. m., Grace Parish House. Rev. Chas. S. Sedgewick, deacon, in charge.

Church of the Holy Cross, North Plainfield, Rev. H. St. G. Burrill, rector—Service, 7:30 a. m., holy communion; 9:30 a. m., Sunday-school; 11 a. m., morning prayer and sermon (first Sunday of month, holy communion and sermon); 7:45 p. m., evening prayer and sermon; festivals, saint days and Thursdays, holy communion, at 9:30 a m.; tomorrow, Whitsunday, holy communion at 7:30 and 11 a. m.

Methodist Episcopal.

First—Rev. Dr. Charles M. Anderson, pastor—9:45, Sunday-school; 11 a. m.; 7:00, Epworth League; 7:45, preaching.

Monroe Avenue Church—Monroe avenue and West Fourth street—Rev. D. B. F. Randolph, pastor—Morning service, 10:45, subject, "Bible Honey."

Grace M. E.—Rev. C. S. Gillespie, pastor—Sunday-school, 9:45; preaching service, 11:00 a. m.; Epworth League at 7:00; preaching at 7:45.

Mt. Zion A. M. E.—Rev. J. W. P. Collier, pastor — 11:00, preaching, 12:15, class meeting; 6:45, C. E. Society meeting; 8:00, preaching.

Roman Catholic.

St. Mary's—Rev. Bernard M. Bogan, rector—Masses, 6:30, 7:30, 8:30, 9:30, 11 a. m.; vespers at 3:30.

St. Joseph's—Rev. Father Peter J. Hart, rector—Masses at 8:30 and 10:30 a. m.; Sunday-school at 2.30; at 3:30; meeting of church societies at 4 o'clock.

Congregational.

Congregational Church—Rev. Howard Ernest Clark, pastor—Preaching at 10::30, Children's Day exercises will be the feature of the service. Sunday-school at 11:50; Young People's service at 7:30.

Friends.

Meeting-house, Watchung avenue and Third street—Meeting First-day at 11:00.

Lutheran.

St. Peter's—Rev. G. Daeuble, pastor—Grove street and Mercer avenue—9:30, Sunday-school, German and English; 10:30, preaching in English first Sunday in month.

Swedish—East Seventh street—Stated supply, Rev. Karl Anderson—Service at 8 o'clock.

Unitarian.

All Souls, Park avenue—Rev. John Baltzly, minister — Morning at 10:30; Sunday-school at 11:50; service, 10:30, subject, "Father and Son."

Not Classified.

Salvation Army—Public services at 10:30 and 8 p. m.; 2:30, Sunday-school; 6:30, Young People's Legion.

Plainfield Rescue Mission—John LeMatty, superintendent—In W. C. T. U. rooms—8:00, gospel service.

Italian Mission, 409 East Third street, Aurelio R. Mangione, pastor—Morning service, 10:30; Sunday-school, English and Italian, 2:30; evening service, 8 o'clock.

Evona Chapel—3 p. m., Sunday-school; 7 p. m., C. E. Society meeting; 8 p. m., gospel address, A. C. Estes, speaker.

W. C. T. U., Madison avenue, 4 p. m., gospel temperance service. (There m., gospel temperance service.

Associated Bible Students—Meetings as follows, at 436 West Fifth street: Sunday 10:30 a. m., Berean Bible study; Wednesday evening, 8:00 p. m., prayer and praise; Friday evening, study of Tabernacle types and their anti-types.

Gospel Hall, 110 Liberty St., near Front street—Sunday-school at 9:30 a. m.; Gospel preaching every Sunday evening at 7:45; prayer and Bible study Wednesday at 8:00 p. m. All are cordially welcomed. Sunday at 10:45 a. m., meeting for believers

Regular services of the Christian and Missionary Alliance held at German Reformed church, corner Duer street and Craig place, one block from postoffice, Sunday afternoon at 3:30 and Friday at 3:30 and 7:30 p. m.

CHRISTIAN SCIENTIST.

Christian Science Society, in Plainfield, New Jersey (128 East Seventh street). Services: Sunday, 11 a. m., Wednesday, 8 p. m.; Sunday-school, 9:45 a. m. Reading-room open each week day, excepting legal holidays, from 2 until 5 o'clock. Subject: "God the Preserver ofMan." Golden text: Jeremiah 30:11: ""I am with thee, saith the Lord, to save thee."

First Church of Christ, Scientist.—Babcock Building, 240 West Front street—Services, Sunday-school 9:45, service at 11 a. m.; Wednesday, 8 p. m.; reading-room open daily from 2 to 5 p. m., except Sundays and legal holidays. Subject, "God the Preserver of Man." Golden text Jeremiah 30:11: "I am with the, said the Lord, to save thee."

—Try Press want ads. They pay.

—If you have something to rent, you have something to advertise—and something that it will pay you to advertise adequately and persistently.

Daddy's Bedtime Story—

How a Nightingale Answered a Sick Emperor.

The Real Nightingale Perched Outside.

[Adapted from Hans Christian Andersen.]

"OH, daddy, please tell us a story!" cried Jack and Evelyn.

"Once upon a time an emperor who lived in China had a make believe nightingale to sing for him. But one day the spring inside the bird broke, so the nightingale could sing but once a year after it was mended. After five years the emperor became very sick, so sick that his whole kingdom feared he might die. They choose a new emperor and stood about the streets near the castle asking the highest courtier how the old emperor was getting on.

"'Ill,' said the highest courtier, shaking his head.

"The poor old emperor lay very pale and sick in his gorgeous bed. The courtiers thought him dead and went off to pay their respects to the new ruler. The lackeys ran off to talk about the new emperor, and the chambermaids gave a great coffee party. All was very, very quiet in the castle, but the old emperor was not dead yet. There was an open window above him, and the moonlight streamed in upon him and his make believe nightingale.

"He was so sick he imagined that curious faces and evil deeds were talking to him. 'Do you remember this?' 'Do you remember that?' he imagined they said to him. This made the old emperor very nervous.

"'Music!' he shouted. 'Music, I say! Sound the great Chinese drums so I cannot hear what these faces say! You precious little gold bird that I have loaded with jewels and hung my gold slipper on, sing, I tell you!'

"But the make believe nightingale stood silent and still. There was nobody to wind it up, and it could not sing unless somebody wound it up. The poor old emperor was silent and still, too, for death had almost found him.

"Suddenly, close to his window, there was a burst of lovely song. It was the real nightingale perched on a branch outside the emperor's window. It had heard that the emperor was very sick and had come to bring him comfort and hope. As it sang the curious faces and evil deeds that had bothered the old sick man became fainter and fainter, the blood came back into his pale face, and new strength came to his tired body. Even death listened to the real nightingale and whispered to him, 'Go on, little bird, go on!'

"So the nightingale sang all about the quiet churchyard, where roses bloomed and flowers made the air sweet and where fresh grass sparkled in the dew each morning. This song made death long for his own garden, and, like a gray mist, he passed out of the window."

"Oh, daddy, the real nightingale saved the emperor's life!" cried Jack.

Marrying a Butterfly

By MRS. EVA LEONARD

In Which a Genuine Helpmate Offers Some Suggestions to Ethel.

"I was so disgusted with my maid. It was her afternoon off, and she would not stay to help out, although she knew it would be hard for me to manage with the lunch alone," grumbled Ethel as she rose to leave and prepare lunch.

"Let me help you, dear," volunteered Margie Forsyth. "I always get Sunday evening lunch. My girl gets every Sunday afternoon off. I really prefer to have the house to myself and I leave the dishes for her to do in the morning." Margie had followed Ethel into the kitchen.

"Give her every Sunday off!" echoed Ethel in surprise. "Why do you do it? It makes it hard for you."

"I do not mind it a bit. I do most of the cooking anyway."

"Why?"

"For many reasons," laughed Margie. "I enjoy cooking, it is such fascinating work, and I can do so much better than any maid I can afford to hire. Cooks cost about twice as much as ordinary maids, you know. Then they are so wasteful. I save an enormous amount by keeping tab on all the eatables that come into the house." Margie was busily arranging the lettuce around the salad dish while Ethel looked helplessly on.

"Why do you make a slave of yourself to save a few dollars? You do not have to. Your husband is rich." Ethel's tone expressed surprise that any one should assume such burdens unnecessarily.

"I suppose it is the canny Scotch in me," was the laughing rejoinder. "I never could bear to see anything wasted. Our expenses are high enough anyway; besides I like to feel that I am a real help to my husband by keeping expenses down and being a capable manager. Men like efficiency, and I want my husband to see that I am as great a success in my buiness as he is in his."

"Your business!" There was wonder in Ethel's tone. "I do not understand."

"Yes, my business is making a comfortable home for my husband and children, and I pride myself on getting the maximum comfort out of the minimum expense." Margie's laugh was good to hear.

"I do not understand business, and never was a success in saving." There was irritation in Ethel's tone. "I like to get some pleasure out of life."

"Do you succeed?" Margie's tone was solemn.

"Oh, I suppose as much as the average person," answered Ethel evasively.

"I asked because I have a theory that anyone who makes a business of having a good time rarely succeeds."

"I know lots of people who have a good time, who do nothing else. I used to have glorious times, something doing every day. That was in good old Milwaukee," sighed Ethel.

"That was when you had no responsibilities, when you were a child. That does not count. Now you are a married woman in business for yourself, and your happiness must come through your life work; through your successful home making, and management is a big factor in that success." Ethel sighed and said nothing. She felt irritated also that this eternal subject of management must be thrust under her nose even by guests.

"There, that is all. Thank you so much. I will put all this on the table——"

"Why not put it on the tea-wagon and wheel it out on the lawn. Serving it there will be so much easier," suggested the capable Margie.

"All right. A good suggestion. It will be like a picnic," agreed Ethel gaily running to get the wagon.

(To be continued.)

The Original Malted Milk

Nourishing Delicious Digestible

The powder dissolves in water. Needs no cooking—Keep it on hand.

Rich Milk, Malted grain extract in powder. The Original Food-Drink for all ages.

For Infants, Invalids and growing children. More nourishing than tea, coffee, etc.

Pure nutrition, upbuilding the whole body. In the home, or at Hotels and Cafes.

Invigorates nursing mothers, and the aged. Substitutes cost YOU Same Price

PHONE 1935 NOW

Your Furs Need Attention

Don't let that remodeling go until it's too late—you'll be sorry.

Our expert fur handlers have plenty of time to do your work now and do it right.

OUR STORAGE PLANT IS AS GOOD AS AN INSURANCE POLICY.

CHARLES KURTZMAN

178 East Front St.

MOTORISTS! AVOID THE DANGERS.

Obey the law of Safety—protect your driving by equipping yourself with a policy from this office.

We write all kinds of automobile insurance.

Auto fire 75 cents.

REAL ESTATE LOANS RENTS

GEO. M. CLARKE CO. Babcock Bldg. Telephone 208 Plainfield.

INSURANCE OF ALL KINDS.

THEODORE E. BURTON.

Ohio Man Who Was Favored by Almost Entire Delegation.

HUGHES SILENT AS THE VOTING BEGAN

Justice Has Not Sent His Resignation to Wilson.

Washington, June 10.—"Mr. Justice Hughes has sent no word to Chicago." This statement was made today by Lawrence H. Green, private secretary to Justice Charles E. Hughes of the United States supreme court.

"Mr. Justice Hughes has not resigned.' This statement has been made by Joseph P. Tumulty, secretary to President Wilson. Secretary Tumulty talked with President Wilson over the telephone into the White House and asked the president the direct question as to whether Justice Hughes had tendered his resignation as a member of the supreme court. The president's response to Mr. Tumulty, in answer to this question, was that he had not received any resignation from Mr. Hughes.

The fact that Justice Hughes was voted for at the Chicago convention and received the largest number of votes on each ballot and has not sent word of his withdrawal to Chicago was generally regarded here as indicating that he is an open candidate for the nomination, unless it be his purpose to send such word to the convention. In political circles here the feeling is strong that Mr. Hughes must now be regarded as a candidate for the Republican nomination, but friends of the justice do not see it that way and point to his silence as evidence of their belief that he is pursuing the even tenor of his way and not turning his hand for the nomination.

On the other hand, it is difficult to convince veteran politicians that Mr. Hughes is not a candidate when he has known that his name had been presented for nomination at Chicago and now knows that his name has headed the list on two ballots in the convention.

Justice Hughes is not only inscrutable but likewise incommunicado. It was impossible to obtain any sort of statement from the justice himself for the reason that he saw no newspaper men. A small group of newspaper men visited the Hughes residence in the hope that they might be able to interview the justice or that a statement would be forthcoming. Their mission was futile. The newspaper men were cordially received by Justice Hughes' secretary, Mr. Green, and remained some time in the study of the justice, while the balloting at Chicago was in progress.

DESTROYERS IN BATTLE.

Both British and Germans Claim Foe Was Forced to Retire.

London, June 10.—Conflicting reports have been received here concerning an engagement off Zeebrugge between German destroyers and British monitors and destroyers.

According to the British statement the enemy was driven off after a brief action. No British warships were damaged and no men were injured.

The German statement is as follows: "Off Flanders our outpost boats engaged enemy monitors and destroyers with good effect. Our sailors observed the enemy withdrawing. The German vessels were not damaged.

"A French aeroplane was brought down by one of our submarines, which picked up the occupants."

FRANCE URGES TARIFF WAR.

Chamber Committee Demands Abrogation of Favored Nation Clause.

Paris, June 10.—A resolution requesting the government to denounce immediately all commercial treaties with countries containing a most favored nation clause has been drawn up by the customs committee of the chamber of deputies.

The action is urged in order that France may have absolute freedom of economic action. Deputy Reville, president of the committee, has been delegated to notify the minister of commerce of the resolution of the committee.

Mrs. William F. Day, of Duer street, who recently underwent a serious operation at Muhlenberg Hospital, was reported today as improving steadily.

Mrs. W. W. Warnock, of Craig place, who has been confined to her bed by illness for the past ten weeks, has so far recovered as to be able to sit up a few hours each day.

—Press want ads. pay.

Keeping the Skin Clean

The skin completely covers the body, but, unlike any other garment, it renews itself constantly. It is composed of many layers of tiny cells. The deeper layers contain the network of capillaries that nourish it, the secreting glands, and the sensory nerve endings. Being nearest the blood supply, these deeper cells are round and full. Nearer the outer layers, where there is less moisture, the cells are flatter and harder, until at the extreme outer layers the tiny scales or flakes are continually being shed.

It is by this process of renewal underneath and by a process of elimination from the top that a new skin is being constantly grown. So that if one has a badly functioning and unattractive skin, it is possible by hastening the casting-off process and by furnishing good blood to the deepest layers of cells, to create an entirely new and healthy covering for the body.

It must be borne in mind, however, that the new cells arrange themselves after the order of the old, so that while scars and pits and other defects of the skin will be softened by this process, they are likely to be permanent.

It is perhaps about the time of puberty that the fundamental principle of care—cleanliness and exercise and a properly nourished and aerated blood—are most neglected. At this age, owing to the tremendously increased cell activity of the body, an extraordinary amount of waste must be eliminated. When this waste is not taken care of properly the fact is evinced often by a pasty or anemic complexion.

The waste material clogs the pores of the skin, particularly of the face, chest and back. If neglected, in a short time this condition is likely to be followed by a pustular eruption and by unsightly blackheads. This will be a source of great annoyance and discomfort to the young man or woman thus disfigured.

Bathing cap of soft rubber, trimmed with flowers and ribbons of rubber in the new colorings. **$3.**
Courtesy of John Wanamaker, New York.

Bathing suit with convertible collar of white, which can be worn high or turned down low very becomingly. The long sleeves and high neck are a new feature. Belt and pockets of self material. Pearl buttons. In satin and taffeta, **$15.** Same in mohair, **$8.50.** All sizes.
Courtesy of John Wanamaker, New York.

Sports coat of striped faille silk, wide sailor collar and over collar and cuffs of white faille, belted with self material. Navy with green stripe, navy with gold stripe, **$22.50.**
Courtesy of John Wanamaker, New York.

A Daily Routine for Children

Rise promptly when awake. Throw the bed clothes over the foot of the bed.

Take breathing and setting-up exercises appropriate to the age.

Wash, hot water, soap and hand brush on face, neck, hands and chest. Cold douche on face, neck and chest. Clean finger nails.

Clean the teeth. Brush the gums and the whole mouth and rinse the mouth.

Drink a glass of water.

Dress with inspection of clothes as to cleanliness.

At breakfast eat slowly and masticate well.

Attend the toilet and wash afterwards.

Prepare for school. Books and clothes clean and in order.

Observe regulations as to entering school.

Care for outer clothing, attention to order of desk and prepare for "Morning Inspection."

Watch sitting posture and standing posture in school.

Drink water at recess. Use individual drinking cup.

Play and fresh air after school.

Lessons. Pay attention to study and finish the work.

Wash and prepare for the evening meal.

Prepare for bed. Attend the toilet, wash, put clothes in order, open window and go to bed early.

Diet for Sleeplessness

Treat sleeplessness calmly; recognize that it means nothing to the man who is sound. Also, return to simple meals.

For breakfast, at eight, and supper, at seven, two small ripe apples, grated with the skins and mixed with oatmeal, a dessert spoon of sweet condensed milk, and some ground nuts, to form a substantial plate of porridge. In addition, wholemeal bread and butter, or fat bacon, and a cup of all-milk coffee free from caffeine. Oranges, bananas, plums, and other fruits can be substituted for apples.

For dinner, at one o'clock, daintily-cooked vegetables, two or more kinds, or a savory made of vegetables and cereals; fruit, milk, or any nourishing and agreeable pudding, followed by lettuce (always lettuce) and salad-oil, fresh fruit, and nuts. No alcohol, no tea. This diet—no further drink will be needed—will mean health, sleep, and something to live for.

Olive Oil for Liver Spots

A teaspoonful of best olive oil taken every morning half an hour before breakfast and the same quantity half an hour after the latest meal of the day will be found very effective for liver spots on the face.

After a few months' treatment this will excite the liver to proper action, clear the skin and otherwise improve the health.

The unsweetened juice of a lemon in a glass of water every morning before breakfast is also beneficial for a sluggish liver.

Drink plenty of cool, not iced, water between meals. Never eat hot breads, rich pastries nor sauces. Eat plenty of fruits and vegetables that do not contain much starch.

HOW TO TAKE CASTOR OIL.

Squeeze the juice of an orange into a tumbler and pour two teaspoonfuls of the oil on the orange juice; then squeeze the juice of another orange on top of the oil and rub the pulp of the orange around the edge of the glass.

The John Wanamaker Store

Formerly A. T. Stewart & Co. Broadway at Ninth, New York.

June Presentation of China, Dinnerware and Cut Glass

For Brides and Summer Homes

Six Special Offerings Below Current Rates

DINNER SETS CUT GLASS
TABLE TUMBLERS
ODD DINNERWARE PIECES
MARBLE STATUARY

ENTHUSIASTIC preparedness for every June need. For brides' gifts, for out-of-the-city homes and for the replenishment of winter supplies which it is hardly wise to put off until next Autumn.

Our stocks were bought in large quantities at prices prevailing months ago, before the advances went into effect. We sell as we buy—*so practically all the china and glass here is at the old low prices.*

To accomplish this our representative made a special trip to Europe, where we found ways to push our orders through, and to expedite foreign shipments.

For months past these importations have been coming in.

But difficulties of getting proper goods from abroad are increasing—not decreasing. We believe foresighted housewives will be quick to match their present patterns of dinnerware immediately—and also lay in supplies for the coming seasons—once they realize the conditions.

China Dinner Sets

Open stock patterns enough to make up nearly six hundred full sets, but which can be chosen in smaller assortments if desired; full sets, $16.50 to $335.

Complete dinner sets already assembled, 400 of them, $12 to $100.

French china dinner sets alone number 150 complete sets priced $30 to $100.

Special Dinner Sets

French China Dinner Sets, $20 and $27.50
Until today they were $25 and $32.50 here.
Last 31 sets of the kind we have. Spray patterns, gold decorated, 107 pieces to the set.

Imported China Dinner Sets, $15
Until today they were $22.50.
Last 14 sets of the kind. 100 pieces to a set.

English Porcelain Dinner Sets, $20, $22.50
New shapes, new patterns at the March china sale prices. 108 pieces to the set. 134 sets.

Stocks Complete with Everything and Priced Moderately in the Face of an Extraordinarily Difficult Market

American Dinner Sets, $12 and $15
Until today they were $13.50 and $16.50.
Porcelain in four new patterns. 108 pieces to the set, including bread and butter plates.

2,500 Pieces Odd Dinnerware 5c to $5

Third to half less for oddments left over from open stock patterns which we are discontinuing. Almost everything for the table included at these little prices.

Table Glass—Mostly Cut Glass

The bride's new June rose pattern in cut glass is shown only here in New York. The glass is clear, brilliant and beautifully cut—the roses have frosted petals and diamonds cut centers. Prices are not high. An eight-inch bowl at $6; a 12-inch vase, $8.50; a flower basket, $9; a dozen water tumblers, $18; a bon bon dish, $2 and so on.

Cut Glass for Half

Two tables of high grade cut glass, one or two pieces of a kind. $1 for a standard $2 nappie, up to $7.50 for a standard $15 vase.

Water Tumblers, 50c, 75c Dozen

Thin lead blown water tumblers, several designs.

Our 75c and $1.25 grades.

These, so far as we know, are the last we can get of these fine grades to offer at the prices.

Marble Statuary, formerly $1.85 to $37.50, now 90c to $18.50

50 pieces that were imported last year. With the exception of an odd piece or two they are all perfect. Second Gallery, New Building.

1,000 New Scotch Tablecloths at $3

In the Fine New Linen Store in the Daylight Corner of the Third Gallery—Bridge Floor

LINENS at last have come to their logical place as a part of furnishings—and one now finds them in the New Building along with furniture, rugs, draperies, bedding, etc.

TO celebrate the opening of their new quarters we offer this latest shipment from abroad of Scotch tablecloths. Splendid linens, they are. Some eight or nine patterns in a mellow finished close woven damask. The order was placed long ago and the prices are low accordingly.

2 x 2 yard cloths, $3 2 x 2½ yard cloths, $3.75
2 x 3 yard cloths, $4.50

Damask to match them may also be had by the yard.

Napkins, 22 inches square, $4 dozen and 24 inches square, $4.50.

June Sale of Towels

Big spongy Turkish cotton bath towels of our $6 grades at $4.80 dozen, with slight imperfections.

Third Gallery, New Building.

Women's Silk Wraps The Finest—*Reduced*

Individual adaptations of
CALLOT CHERUIT LANVIN
JENNY ROBERT

On Monday the prices of these wraps—which earlier were $65 to $150—will be put down to

$37.50 to $95

The rose gros-de-Londres, changeable, which measures 7 yards around the hem; the gold embroidery; velvet facings; dainty fluting; clever stitching; soft linings; the deep blues, light yellows, rose, Belgian blue, and the stunning black and the white—they afford a choosing which will be keenly enjoyable.

Second floor, Old Building.

VICTROLA

Spells Summer

Summer, with its flowers and their fragrance, its songs of birds, its romance, its leisure. You lie off in the hammock and listen to the songs you heard during the winter, the melodies you danced to. And the dreams you dream are the fragrance and the romance of your summer-time.

$5 or $10 Down

brings any type Victrola to your home at once—the $50 type or the $200 type. Balance, in payments of $5 or $10 each month thereafter until cost is covered. No interest. No extras. All Victor Records for choice.

First Gallery, New Building.

The John Wanamaker Roll-of-Honor Collection of

Player-Pianos

Printed for the convenience of those seeking gifts for June brides, and good music for summer homes.

Unsurpassed by any other collection under one roof anywhere in the world.

Upright Player-Pianos

LINDEMAN ANGELUS $550
LINDEMAN PLAYER-PIANOS, $395, $450, $500, $600
EMERSON-ANGELUS $675, $750
SCHOMACKER-ANGELUS $850
KNABE-ANGELUS $950, $1,000
KNABE PLAYER-PIANOS $850, $900

Grand Player-Pianos

LINDEMAN-ANGELUS GRAND $1,000
LINDEMAN PLAYER GRAND $900
EMERSON-ANGELUS GRAND $1,150
SCHOMACKER-ANGELUS GRAND $1,350
SCHOMACKER PLAYER GRAND $1,100
KNABE-ANGELUS GRAND $1,650
KNABE-PLAYER GRAND $1,250

Electric Upright and Grand Player-Pianos

LINDEMAN ELECTRIC PLAYER PIANO, $500 and $625
EMERSON ELECTRIC PLAYER-PIANO, $850
SCHOMACKER-ANGELUS ARTRIO $1,150
SCHOMACKER ELECTRIC PLAYER-PIANO $950
KNABE ELECTRIC PLAYER-PIANO, $1,150 and $1,200

AND THOSE FINE PLAYER-PIANOS THAT REPRODUCE, BY FOOT PEDALING, THE HAND-PLAYING OF GREAT PIANO SOLOISTS.

UPRIGHT AMPICO ..... $750 upwards
KNABE GRAND AMPICO $1,800

Piano Salons, First Gallery, New Building.

The John Wanamaker Store

TRY A PRESS WANT AD.

SPORT TOPICS

PLAINFIELD DAREDEVILS IN NOVEL AUTO MEET ON NEWARK TRACK

The great crowd that attended the first automobile race meet at Olympic Park track, Newark, on Decora-Day, manifested both by their presence and by the enthusiasm demonstrated the tremendous popularity of these events. The second meet takes place by artificial light on Saturday night, June 17, when such noted drivers as Bert Watson, J. J. R. Special, Jos. J. Ryan, New York; J. W. Dickinson, Stutz Special; A. Duryea, Ford Special; Thomas C. Fraser, J. & F. Special, R. D. Jackson, Cranford; George T. Theobald, of Brooklyn, National Special, will again compete for the cash prizes and for the magnificent winged-wheel trophy of silver known as the Olympic Park Trophy, which will be won outright by the competitor with the highest accumulated score after the last meet of the year.

Tom Fraser hails from Plainfield and has teamed with Joe Jackson, another local daredevil, in a number of previous Olympic Park meets. The two have manufactured a racing car of their own in the Jackson & Miller garage on West Front street and have been trying it out in this section.

Much work and the expenditure of several thousands of dollars have brought the Olympic Park track and grandstand into a condition that won the unqualified approval of the contest committee of the American Automobile Association, under whose strict supervision and control the races are held. Nothing has been left undone to make the track as safe as possible. It has been thoroughly scraped and rolled and is well-oiled for every meet; guard rails are erected at the dangerous portions of the track to safe-guards riders, and neutral zones are maintained by regularly uniformed police for the protection of spectators. The personnel of the management is in itself a sufficient guarantee of the high class of meets being given. Emil G. Meyer, president, is president of Meyer & Meyer, electrical engineers and contractors.

A. J. Guenther, treasurer, has lived all his life in Newark, is cashier of the Home Brewing Co., and is connected with a number of our leading building associations. T. B. Shoemaker, director of contests and secretary, was for six years secretary of the A. A. A. contest board and had active supervision of all A. A. A. sanctioned automobile races throughout the United States. It is the policy of the Racing Association to have only experienced professional drivers and specially constructed racing cars, thus reducing to the very minimum the possibility of accidents.

Press Amateur Team Directory

For the convenience of baseball managers and fans, the Daily Press will publish a directory of teams and their managers. This feature will appear daily and will be enlarged upon and made more complete with each succeeding issue.

Directory.

Plainfield A. C. (travels). Manager, Vincent Mullin, North avenue.

National A. C. (age 10 to 14 years). Manager, William Coogan, 428 West Third street.

Royal A. C. (colored traveling club). Manager, William Kline, Babcock building.

Plainfield Colored Giants. Manager, H. G. Hobson, Plainfield avenue.

T. A. B. S. (Sunday team, home games only). Manager, James Scott, T. A. B. clubhouse, West Fourth street.

Farmer A. C. (Sunday team). Manager, Amos Stites, West Front street.

South Plainfield B. B. C. (Sunday team). Manager, Bob Hamilton, South Plainfield, N. J.

Spicer B. B. C. (shop team). Address, Spicer Manufacturing Co., South Plainfield, N. J.

Peerless A. C. (junior team). Manager, Charlie McCarthy, Manson place.

Shamrock A. C. (junior team). Manager, Edward Connors, John street.

Lenox A. C. (uniformed junior club). Manager, Anthony Deady, West Fifth street (Parker Field League).

Central A. C. (junior team). Address, Louis Feiring, 306 Central avenue.

Quaker Juniors (Parker Field League). Address, Norman Lynch, East Second street.

Laramie A. C. (Parker Field League). Address, Maurice A. Roddy, Arlington avenue.

Happy Nine. Address, J. Fitzgerald, Clinton place.

Plainfield Athletic Nine. Manager, Cyril Poling, West Sixth street.

All-Stars (junior team). Address, I. Davidson, West Third street.

Will the managers of the following clubs make themselves known to this office and gain due recognition in this directory?

Somerset F. C.; Inner Triangles; Quakers; Highlanders; Antler A. A.; Boys' Athletic Club; Laurel A. C.; Queen City.

Watch for this feature daily. It will enable out-of-town managers to write directly to local leaders and will also engender keener rivalry among local clubs.

"MIDGE" KLINE PLANNING FOR A BASEBALL START

Although the continued rainfall has put a decided crimp in the plans of William "Midge" Kline, manager of the newly organized Royal A. C., a local colored team, it has not succeeded in putting an end to these plans. While Kline is willing to admit that there never has been such disagreeable weather, he is rather optimistic and believes that we will get our share of the balmy "condition" later. However, there is no getting away from the fact that the Royal activities have amounted to nothing during the past two weeks, although those in charge of the club insist that something is going to happen shortly.

There has been one decided change in the policy of the club, however, and that change was probably brought about by the fact that H. G. Hobson's baseball bee has been slumbering. Contrary to original plans, the Royals will be made up of local talent, although the battery men will be outsiders. Tommy Washington, of Newark, will do the catching, while Murphy and McDonald, of the Philadelphia Colored Giants, are carded as the pitchers. If the team is anything more than a myth, Kline should get busy and consult with the management of the Annandale Baseball Club, inasmuch as it has been the local manager's expressed wish to get a whack at the "Annies."

SPORT COMING EVENTS.

Today.

Elks' billiard tourney.

Clinton Avenue at First Baptist.

T. A. B. S. at Hope Chapel.

Netherwood at Plainfield A. A.

Barringer at Plainfield (Tennis).

Monday.

Elks' billiard tourney.

RECREATION NOTES.

The weekly municipal dance will be held in the Washington School tonight. The Washington School will not be open for recreation on Monday night.

—Going to build? See Saturday's Press.

KENNEL CLUB NAMES SHOW COMMITTEE

Searching for Suitable Site to Stage Annual Event This Year.

The president of the Plainfield Kennel Club has appointed the following committee for the annual show, which will be held on September 23: Edmund L. Mackenzie, John A. Conway, C. Fred Neilson, William B. Nash, Francis G. Lloyd, Morris Kinney, Richard J. Harrington, Thomas K. Bray, John G. Bates and John J. O'Donohue, secretary.

At a recent meeting a committee was appointed to search for a suitable place where the show could be held and to select a superintendent to manage it, but as yet nothing definite has been announced. Many unsolicited prizes have already been received and from present indications, the premium list will be a very large one.

RANDOLPH WILL PITCH; HAND OUT WITH INJURY

Cliff Randolph will twirl for the Washington Steel League team at Bethlehem tomorrow, but Cliff will not have his usual battery mate, Frank Hand, to receive his shoots. Frank injured his hand in a recent tilt and has been forced to remain out of the game since. This fact has made it necessary for Billy Pfau, manager of the Pacers and Washingtonians, to hire a couple of new catchers for the week-end. Joe Nolan will catch for the Pacers, while Art Pickering, the former Yankee, will take care of the same job for the Washington outfit.

The Manhattan College team is the attraction at Perth Amboy tomorrow, while Bethlehem will be invaded by the second section of the Jerseyites. As usual, Tommy Mullin, Red Grimes and Jim Emery will perform with the Pfau boys.

—Among the readers of this newspaper's classified columns are possible buyers for any desirable real estate in this city.

BIG BASEBALL BILL FOR AVON DIAMOND

Tabs Will Stage Excellent Program, Weather Permitting, Tomorrow.

Should the weather permit, a big double bill will be staged on Avon Oval tomorrow afternoon, when Jim Scott leads his Sunday Tabs against the Harrison Field Club. The "prelim" will be furnished by the East and West End divisions of the club, the East Enders being under the leadership of Mike Montferrant, and the West Enders having Alec McDonald as manager.

In the big game Manager Scott will have all of his stars with Benny Rosenson on short, Teeling behind the bat and either Jack Denny or Mickey McFadden on the mound. It is probable that Art Kyle will perform with the team from now on, as the Plainfield High School season has closed. Art is a catcher of no mean ability, although he has been performing on the first sack for the Red and Blue, owing to the fact that Leroy Apgar has also been numbered among the catchers at the Ninth street institution.

The opening attraction is bound to be a "dandy" as the contending parties are bitter rivals. The game is the second contest of a set of five, the first match having been annexed by the Down East lads. The boys from the West End are out for revenge, and have added considerable strength to their forces in order that they may even matters up.

The battlers will line up as follows:

East—Roche, lf; Carney, ss; Haberman, 2b; Henzel, 3b; J. Force, 1b; Montferrant, cf; F. Force, rf; Gleason, c; stebor, p.

West—Winters, c; Mahoney, p; Lawton, 1b; Cullen, 2b; Deady, ss; Kane, 3b; MacDonald, rf; Wilson, lf; Smith, cf.

FIRST DOG SHOW FOR HUDSON COUNTY CLUB

The inaugural dog show of the Hudson County Kennel Club will be held on Wednesday, July 26, at Union Hill. This will be the first attempt of the club under American Kennel Club rules and the first show held in the county in ten years. The place of venue, Scheutzen Park, is the largest park in the State and the playground of New Jersey.

Exhibitors will find it to their convenience to attend this show as it is the easiest show to reach in the Metropolitan district and the nearest to City Hall, New York, there being but the width of the Hudson river between the two points. The best judges have been engaged and a full list will be published within the next few days. Many fine specials have been contributed and everything offered will be open to all. All information can be obtained from the secertary, Wm. H. Gall, Doremus place, North Bergen, N. J.

BASEBALL.

Results of Games Played in National, American and Other Leagues.

NATIONAL LEAGUE.

All games postponed on account of rain and wet grounds.

STANDING OF THE CLUBS.

	W.	L.	P.C.		W.	L.	P.C.
Brooklyn	24	15	.615	Boston	20	22	.476
New York	22	18	.550	Cincinnati	22	25	.468
Phila'phia	23	19	.540	Pittsburg	20	23	.465
Chicago	22	24	.478	St. Louis	20	27	.426

AMERICAN LEAGUE.

Philadelphia at Chicago, postponed on account of rain.

At Cleveland—

										R.	H.	E.
Wash'gton	0	1	0	0	0	4	2	0	0—	7	7	1
Cleveland	0	0	2	0	0	0	1	1	0—	4	8	1

Johnson, Ainsmith; Mitchell, Klepfer, Morton, O'Neill.

At Detroit—

										R.	H.	E.
Boston	0	0	1	0	3	0	1	0	1—	6	10	7
Detroit	0	1	0	0	0	0	0	2	3—	6	8	2

Ruth, Mays, Cady; Dubuc, Covaleskie, Stanage, Baker.

At St. Louis—

												R.	H.	E.
New York	0	0	0	0	0	0	0	1	1	0	0	0—	2	15	1
St. Louis	0	0	0	1	0	0	0	0	1	0	0	1—	3	11	2

Mogridge, Shawkey, Nunamaker; Davenport, Wellman, Chapman.

STANDING OF THE CLUBS.

	W.	L.	P.C.		W.	L.	P.C.
Cleveland	27	19	.587	Detroit	23	23	.500
Wash'ton	25	19	.568	Chicago	19	23	.452
New York	24	19	.558	St. Louis	20	25	.444
Boston	23	22	.511	Phila'phia	18	28	.391

INTERNATIONAL LEAGUE.

Buffalo at Toronto, called in fourth inning rain.

At Richmond—

										R.	H.	E.
Newark	1	0	0	1	3	0	1	0	0—	6	12	1
Richmond	0	0	0	0	0	0	1	0	0—	1	7	1

Smallwood, Egan; Gettings, Reynolds.

STANDING OF THE CLUBS.

	W.	L.	P.C.		W.	L.	P.C.
Prov'dence	23	12	.657	Richmond	18	19	.486
Newark	20	17	.541	Buffalo	16	18	.471
Baltimore	19	18	.514	Rochester	14	20	.412
Montreal	18	18	.500	Toronto	12	18	.400

EASTERN LEAGUE.

All scheduled games postponed on account of rain or wet grounds.

STANDING OF THE CLUBS.

	W.	L.	P.C.		W.	L.	P.C.
N. Lond'n	22	8	.733	Lynn	17	16	.515
Portland	18	10	.643	Lowell	16	16	.484
Spr'gfield	19	11	.633	Hartford	19	18	.387
Lawrence	18	13	.581	N. Haven	10	20	.333
Worcest'r	16	15	.516	Bridgep't	11	25	.306

"MET" TENNIS EVENT.

Play in the twentieth annual metropolitan tennis tournament will begin on the courts of the Bronxville Atheltic Association, Bronxville, today. Among those contesting in the singles event, the following are well known locally: Dean Mathey, of Cranford; Harold Throckmorton, of Elizabeth, and Leonard Beekman, captain of the Princeton team.

—That funny fellow Scoop is on

TWO LOCAL ENTRIES IN ELIZABETH MEET

Singer's Employes Have Many Stars Lined up for Tomorrow's Event.

At T. A. B. S. Field, Elizabeth, tomorrow, the Singers' Employers' Association will hold a meet for charity and two local athletes will compete. In the 100 yard dash, open, J. Haffner, of the local Y. M. C. A., will take part. Among the many entrants in this event is one who has promised those in charge of the meet that he will lower a record. That man is Jack Eller, the New York policeman. Entered in the 440-yard run is J. Haffner and in the one and a half-mile walk handicap is Jack Fritts, the former local cop, who will run unattached. Fritts is also entered in the 880-yard run.

About 500 athletes have registered their entries for the meet, which promises to be one of the most successful ever held in Union county. Owing to the fact that the meet will be held on the Tab Field, Joe Burns has found it necessary to take his team on the road for that day.

MAKING PLANS FOR PARKER FIELD LOOP

Supervisor Wriston Anticipates Busy Season of Competition.

There will be a Parker Field League this season and the managers of junior teams are invited to consult with Supervisor George W. Wriston in regards to the matter. Mr. Wriston has formulated plans whereby all the youngsters of this city will have a chance to become "leaguers."

Last year, the Parker League was a decided success and was productive of keen rivalry, attended by unusual enthusiasm. This year the prospects are very bright for a successful season, more than a half dozen applications for league berths having already been received. The Lenox A. C., a uniformed team, has entered the league and is looked upon as a possible pennant winner. However, Maurice Roddy has a very formidable combination and his boys are certainly ones to be feared. The Quaker Juniors, led by Norman Lynch, have entered the circuit, as has the Curry Club, composed of boys from New York city and Brooklyn. These boys come in relays in the Curry Camp and among their ranks are several fast players.

For the older lads, a faster circuit will be organized, although it is highly probable that many of the older fellows will have secured positions for the summer and may not be able to enter the baseball field.

Must of the necessary material, including baseballs, gloves and bats, has already been furnished, although it is believed that additional material would be gratefully received and could be put to good use.

P. H. S. SPORT NOTES

Unless rain forces another postponement the Seniors and Faculty will hook up on Parker Field Monday afternoon in their annual baseball scrap. Albert Dealman is captain of the Seniors and will give all a chance to shine, while Physical Director Ralph Patch is leading the Faculty.

Girl's physical director, Miss Ruth Wean, has started the annual girls' tennis tournament to decide the championship of the school. All those wishing to enter may hand their names to Miss Wean, and the tournament will get under way the coming week.

Rain is camping on the trail of the P. H. S. tennis team most of the time these days. The N. P. H. S. match scheduled for yesterday afternoon was put off for the third time and the Barringer meet is not to be played this afternoon on the same account.

Inclement weather forced the postponement of the P. H. S. inter-class meet scheduled for yesterday afternoon to Tuesday afternoon. It will probably be the last track meet of the school year, and with medals and ribbons and prizes the affair has attracted considerable attention.

It is expected that the taking of the picture of the baseball squad, which was postponed from last week, will be held Monday. An election for captain will probably be held at the same time.

Leonard Lewis, who fractured his hip bone while sliding to base in the Somerville game several weeks ago, is improving rapidly and will be about on crutches in a few days.

INCORPORATION PAPERS.

The People's Bank and Trust Company, of Westfield, filed a certificate of incorporation yesterday morning with the country clerk at Elizabeth. The bank is capitalized at $100,000, and the fourteen incorporators have subscribed for all of the 1,000 shares into which this stock is divided. Among the incorporators are the following Plainfield men: Samuel Townsend and J. Herbert Case, who have subscribed for seventy-two shares at $100. C. W. McCutchen, of this city, has subscribed to seventy-one shares.

TED MEREDITH IS GREAT ATHLETE

Pennsylvania's Speed Boy Is In Class by Himself.

WAS SENSATION AT OLYMPIC

As a Mere Boy He Won 800 Meters Championship In Stockholm, Sweden, For United States—His Secret of Success.

Raking athletic history in the region of 1912 one finds emblazoned the name of Melvin W. Sheppard—Peerless Mel, they called him then. Track and field athletics had never known such a wonderful middle distance runner as Sheppard, and experts predicted that there never would exist a man his equal at foot running. Yet the day came—and was then not far distant—when "Shep" first hit the trail to oblivion. His star had only begun to fade when there appeared in the athletic firmament another star destined to shine even brighter than had Sheppard's.

James Edward Meredith—plain Ted, as he is known throughout the athletic world—first came into prominence about the time that Sheppard, after eight years of the most constant success ever enjoyed by an athlete, had virtually run out his string, and it was only a short time before his name eclipsed that of Peerless Mel.

Photo by American Press Association.

TED MEREDITH, PENN'S GREAT RUNNER, READY TO START.

Meredith was a sensation of the Olympic games at Stockholm in 1912, when as a mere boy he won the 800 meters championship for the United States and in doing so hung up new world's records for 800 meters and 800 yards, marks that compare favorably with any on the record books today. From the day of his triumph in the Olympic meet the Pennsylvania youth—he is only twenty-three today and with several of the best years of an athlete's life before him—ruled supreme as a middle distance runner, and those who once said that Sheppard would never have an equal are now making the same assertion with regard to Meredith.

Athletics is a game of the survival of the fittest, for the most part, and Meredith long since proved himself the fittest of them all in his line.

There are two predominating reasons why Meredith is today, besides the world's quarter and half mile champion, also holder of the national 440 yard championship and both the 440 and 880 intercollegiate titles. Figuratively speaking, he has the strength of an ox, and he possesses a fighting spirit that might have made him a formidable man in the ring had his inclination turned to boxing rather than to foot running.

Beyond question Meredith is the strongest individual who ever essayed to gain fame on the cinder path, and it is chiefly through his extraordinary strength that he has been enabled to attain the success that has been his for nearly four years.

A man of smaller and less rugged physique than Meredith would long ago have broken down under the strain of the strenuous campaigns that the University of Pennsylvania youth has been through. Athletic careers have been wrecked through the same course of work that has made Meredith the great runner he is. In order to keep in condition and to attain his best form after a layoff Meredith has to do almost twice as much training as the ordinary runner, but his remarkable stamina endures all the work that is asked of it by the stocky Pennsylvanian.

Meredith is a born runner. Had he never been put in touch with an athletic coach or trainer nor even eated from a training table he would have been a great runner just the same. He could not be held down. His ability could not be denied, nor could his great power of lungs, of legs and of arms have failed him before he reached the top.

New Cue Circuit Planned.

An interstate pocket billiard league on lines similar to the interstate three cushion league may be started in the near future.

—Press want ads. pay.

STATISTICS TELL FATEFUL STORY OF PLAINFIELD HIGH'S BASEBALL NINE

With a record of six wins and ten defeats, the Plainfield High School baseball team has closed the 1916 season after establishing one of the worst records in years. Injury to players may have had something to do with the showing of the Red and Blue squad, but it was clearly an off year for Plainfield; and besides losing the city championship to North Plainfield in two straight games, the locals found it hard to beat teams that have in the past proven easy.

The batting and fielding averages do not make an especially impressive sight. Not a regular on the team batted over .300. Captain "Box" Apgar leads in both the fielding and batting, and was the only one that did any great amount of extra base-walloping.

Coach Patch had considerable trouble with his pitchers this year and didn't get them working until the season was nearly over. Butler was lost through scholarship standing and Victorson was out on account of a recent operation. Hutchcroft was wild as a hawk most of the time he was on the mound, while Eder and Dealman lacked the experience to last an entire game. Davidson was the most dependable pitcher and, with better support, would have made a better showing. He took part in half the games and hurled both the N. P. H. S. encounters.

The record of games follows:

	P.	H.	S.
Trenton School for Dumb	2		8
Trenton High School	11		8
Westfield High School	11		2
Plainfield Bank Clerks	2		16
South Side H. S.	4		3
Somerville H. S.	10		12
Pennington Academy	11		1
Roselle High School	7		3
North Plainfield H. S.	9		1
Bayonne High School	10		4
Rutgers' Reserves	2		0
Rahway High School	6		3
Westfield High School	10		1
Barringer Reserves	4		11
Somerville H. S.	5		10
North Plainfield H. S.	9		6
	113		99

Games won, 6; lost, 10.

The batting averages:

	G.	A.B.	R.	H.	Ave.
Eder	4	7	2	3	.429
Apgar	16	51	14	15	.294
Noonan	16	50	11	14	.280
Kyle	16	58	12	16	.276
McDowell	9	28	7	7	.250
Lewis	8	20	3	5	.250
Dunham	16	58	12	13	.225
Linke	16	54	13	12	.223
Mills	16	57	11	12	.210
Coudray	8	19	3	3	.158
Davidson	8	19	4	3	.158
Victorson	8	26	2	4	.154
Dealman	7	7	0	1	.143
Semer	9	24	5	3	.125
Team ave.		478	99	111	.233

The fielding averages:

	P.O.	A.	E.	Ave.
Snyder	1	0	0	1.000
Hutchcroft	1	3	0	1.000
Eder	1	0	0	1.000
Apgar	112	23	4	.972
Kyle	113	15	4	.969
Noonan	17	4	1	.955
Semer	15	16	2	.939
Victorson	10	21	5	.862
Dunham	34	9	7	.860
Mills	17	1	3	.857
Davidson	4	8	3	.800
Linke	20	30	16	.768
Lewis	11	8	7	.735
McDowell	6	11	8	.680
Coudray	2	11	7	.650
Dealman	1	1	4	.333
Team ave.	365	141	71	.877

HAVE A MOUNTAIN BREEZE OF YOUR OWN

Get one of our electric fans and you'll never know it is summer time. Creates a strong current of air which is as good as any mountain or sea breeze it costs so much money to go to. We have fans of all sizes for home, office, store or factory. We supply the complete outfit, even to the storage battery if your place isn't wired for electricity.

RYDER & GRAVES ELEC. CO.
116 North Ave. 'Phone 1789

LOTS OF AUTO TROUBLES

are the result of neglect of small repairs. It may only be a minor damage but if neglected will surely grow into serious trouble. When your car doesn't go as it should send it to us. Little repairs when needed save larger and costlier ones later on.

AUTOMOBILES REPAINTED.

MARTIN AUTOMOBILE CO.

BASEBALL FANS

GET A CELLULOID PRESS SCORING TABLET

They Are Ready for 1916

This Coupon with three others and Five ~~Cents when presented at the Press~~ office will entitle you to one.

LIMITED SUPPLY GET YOURS NOW

FISK QUALITY

FISK BICYCLE TIRES
The Best That Can Be Had.
For Sale by
George L. Simon
179 NORTH AVE. OPP. DEPOT.

NIGHT AUTO RACES
OLYMPIC PARK, NEWARK, N. J.
SATURDAY, JUNE 17th, 8 P. M. (Edison Day)
ADMISSION 50c. Infield Parking Space $1.00 Per Car.

If it's advertised today it is likely that it is of timely interest to you today.

Sometimes a store will decide to perform a real "stunt" in value-giving on some special line. You may be sure that in all such instances the ad-readers will have earliest knowledge of the details.

The housewife is the "official buyer" for the home—in almost all families. She is, consequently, the official "ad reader" for the home.

CORPORATION NOTICE

Notice is hereby given that the following Ordinance has been introduced before the Common Council, read the second time and ordered engrossed preparatory to its third reading, and that it is the intention of the Council to adopt the same.

J. T. MacMURRAY,
City Clerk.

Plainfield, N. J., June 5, 1916.

AN ORDINANCE

To amend an ordinance entitled "An Ordinance to amend an ordinance entitled 'An ordinance to further amend an ordinance entitled an ordinance to create and define the duties of the Board of Police and a Police Force, approved February 28, 1882, as amended, approved December 5, 1912," approved June 7, 1915.

The Inhabitants of the City of Plainfield do enact as follows:

SECTION 1. That section 1 of the ordinance, the title whereof is recited in the title of this ordinance, be and is hereby amended so as to read as follows:

SECTION 1. That section 3 of the ordinance entitled "An ordinance to create and define the duties of the Board of Police and a Police Force," approved February 28, 1882, as heretofore amended, be and is hereby further amended so as to read as follows:

SECTION 3. The Police Force shall consist of such number of regular policemen and special policemen, each of whom shall be a resident and legally qualified voter of this city, as the Common Council shall from time to time deem necessary, and by resolution order to be appointed. The regular policemen shall rank as follows: Chief of Police, Captain, Lieutenant, Sergeants and Patrolmen. Special Policemen shall not be ranked.

The duties of the several members and officers of the said Police Force shall be those prescribed by the laws of the State, the ordinances of the City and the rules and regulations that may from time to time be prescribed and established by resolution of the Common Council for the better government and discipline of the Police Department. The Patrolmen shall be divided into six (6) classes, viz.:

Class A. Sixth year of service and over.
Class B. Fifth year of service.
Class C. Fourth year of service.
Class D. Third year of service.
Class E. Second year of service.
Class F. First year of service.

Provided that the Common Council upon recommendation of the Police Board may advance a Patrolman from a lower to a higher class for especially good work or meritorious service, whether he shall have served his full time specified above or not, and upon like recommendation may require a Patrolman in any class except Class A to serve for a longer period than above specified on account of unsatisfactory service during the preceding year.

The salaries of the members of the force who are regular policemen are hereby fixed at the following rates, from and after July 1, 1916, that is to say:

Chief	$2,000	per annum
Captain	1,500	" "
Lieutenant	1,400	" "
Sergeants	1,300	" "
Patrolmen		
Class A	1,200	" "
Class B	1,150	" "
Class C	1,100	" "
Class D	1,050	" "
Class E	950	" "
Class F	900	" "

Personal equipment such as revolvers, ammunition, batons, shields, badges, etc., shall be supplied to each of such officers and policemen free of cost. Each of them, however, shall provide at his own expense all uniforms and other wearing apparel necessary for his use, as from time to time required by the Board of Police in compliance with the rules of the department, except that said uniforms and other wearing apparel for Patrolmen who have not reached Class C may be paid for by the City which shall be reimbursed for the cost of any such purchase by deducting from such patrolman's pay ten per cent. of the purchase price each month until the full amount thereof has been paid back to the city; and all such uniforms and wearing apparel for which the City has advanced the purchase price shall be regarded as the property of the City until the City has been fully reimbursed therefor as above specified.

No special policeman shall be entitled to any pay except for service rendered by virtue of an order of the Board of Police or Mayor specifying such service, and for such service shall be paid only such amount as may be fixed by resolution of the Common Council, or of the Board of Police and approved by the Common Council.

The times from which the several dates of service in the police department of the city are to be calculated are the dates at which the continuous service of said regular policemen, respectively, commenced. Said Lieutenant, Sergeants and Patrolmen shall be paid at said rates for the number of full days only of service actually performed by them respectively, and for such vacation periods as from time to time the Board of Police may determine, except that they severally may, at the discretion of the Board of Police, be paid for any time not exceeding two weeks during which they severally shall be incapacitated from the performance of duty by reason of sickness or other physical disability; but if absent for any reason for more than two weeks, they shall be paid only if and as authorized by the Common Council.

6 10 2s

CORPORATION NOTICE

NOTICE OF SALE OF $30,000 SCHOOL BONDS OF THE CITY OF PLAINFIELD, N. J.

NOTICE IS HEREBY GIVEN that on Monday, the third day of July, 1916, at 8 o'clock p. m., at the Council Chamber, No. 149 North avenue, Plainfield, N. J., the Common Council of said City will receive sealed bids for the purchase of $30,000 School Bonds of said City, dated July 1st, 1916, bearing interest at the rate of four and one-half per centum (4½%) per annum, payable semi-annually, and maturing serially, $2,000 on June 1 in each of the years 1952 to 1961 both inclusive, and $4,000 on June 1 in each of the years 1962 to 1965, both inclusive. The bonds will be coupon in form but may be registered as to principal only or as to both principal and interest. A certified check for two per cent. (2%) of the face value of the bonds bid for, payable as to the order of the City of Plainfield, must accompany each bid.

No bid for less than par and accrued interest will be accepted.

The right is reserved to reject any or all bids.

All proposals or bids must be submitted on forms of proposal especially prepared for that purpose, copies of which may be obtained from the City Clerk or from the United States Mortgage & Trust Co., New York City.

Bonds will be approved as to legality by Messrs. Hawkins, Delafield & Longfellow, attorneys, of New York City, whose opinion will be furnished to the successful bidder, and the bonds will be engraved under the supervision of the United States Mortgage and Trust Company of New York City, which will certify as to the genuineness of the signatures of the officials executing the bonds and the seal impressed thereon. The bonds will be delivered to the respective purchasers on Monday, the tenth day of July, 1916, at the office of the City Treasurer of Plainfield, N. J., unless another time be mutually agreed upon.

Bids will be received for all or any part of such issue.

Dated June 5th, 1916.

By order of the Common Council.

J. T. MacMURRAY,
City Clerk.

6 10 2s.

AUTO BUSES
Dances, Parties, Lodges, etc.
Parties from 18 to 50 people transported any distance at reasonable prices.
SUBURBAN TRANSIT CO.,
R. W. Campbell, Mgr.
210 Park Avenue. 'Phone 130

Coats, Suits and Dresses
Wonderful Values
Best Quality—Latest Styles
Furs Stored for the Summer
S. HIRSCH
403 WATCHUNG AVENUE.

CORPORATION NOTICE

Public notice is hereby given that at a meeting of the Common Council of the City of Plainfield, New Jersey, held on Monday, the fifth day of June, 1916, an ordinance of which the following is a true copy, to wit:

AN ORDINANCE

To provide separate Sewers or Drains, to carry off the surface water in Grove Street and in portions of East Fifth Street, West Fifth Street, West Sixth Street, East Seventh Street, West Seventh Street, West Eighth Street, Watchung Avenue, Park Avenue, New Street, Plainfield Avenue, Grant Avenue and West Front Street.

Whereas, the City finds it necessary, and the Common Council hereby so determines, to provide separate sewers or drains to carry off the surface water in the streets and portions of streets enumerated in the title of this ordinance, hereinafter particularly specified, and the water flowing directly or finally into Green Brook and Cedar Brook through said streets and portions of streets, and the Common Council has determined, and doth hereby determine that the public good requires the construction of the sewers or drains hereinafter specified:

The Inhabitants of the City of Plainfield, by their Common Council, do enact as follows:

Section 1. That, under the provisions of the acts of the Legislature in such case made and provided, the Common Council doth hereby direct and order that separate sewers or drains to carry off the surface water in said streets and portions of streets and the water flowing directly or finally into Green Brook and Cedar Brook as aforesaid, be constructed in and for said city of Plainfield, in Grove Street, from Green Brook to West Front Street; East Fifth Street from Richmond Street to Franklin Place; West Fifth Street, from Arlington Avenue to Park Avenue; West Sixth Street, from Arlington Avenue to Park Avenue; East Seventh Street, from Park Avenue to Sycamore Street; West Seventh Street, from New Street to Central Avenue; West Seventh Street, from Plainfield Avenue to Division Street; West Seventh Street, from Grant Avenue to John Street; West Eighth Street, from Grant Avenue to brook near Hobert Avenue; Watchung Avenue, from the C. R. R. of N. J. to East Sixth Street; Park Avenue, from Cedar Brook to Seventh Street; New Street, from West Sixth Street to West Seventh Street; Plainfield Avenue, from brook near City Line to West Seventh Street; Grant Avenue, from West Eighth Street to West Seventh Street; West Front Street, from Grove Street to Central Avenue; West Front Street, from Liberty Street to Washington Avenue; West Front Street, from West End Avenue to Lafayette Place; as shown for said streets and portions of streets on maps on file with the City Clerk of the City of Plainfield, entitled as follows:

"Map for Separate Sewers or Drains to carry off the surface water in portions of East Fifth Street, West Fifth Street, West Sixth Street, East Seventh Street, Park Avenue and West Front Street, City of Plainfield, N. J., May, 1916."

"Map for Separate Sewers or Drains to carry off the surface water in Grove Street and in portions of West Seventh Street, West Eighth Street, Grant Avenue and West Front Street, City of Plainfield, N. J., May, 1916."

"Map for Separate Sewers or Drains to carry off the surface water in portions of Plainfield Avenue, New Street and West Seventh Street, City of Plainfield, N. J., May, 1916."

"Map for Separate Sewers or Drains to carry off the surface water in a portion of Watchung Avenue, City of Plainfield, N. J., May, 1916."

"Sewerage System, City of Plainfield, N. J., Sheet 4, 1895, Plans of Castings, March, 1895" (to which maps reference is hereby made and the same are hereby made a part thereof) said separate sewers or drains to be constructed on said streets between the above-mentioned points, as shown on said maps, with the necessary inlets, manholes and appurtenances to complete the same, and to be of the dimensions and materials and to be laid along such lines and at such grades and in such manner as indicated and specified on said maps.

Section 2. That the costs and expenses of such improvement having been ascertained, an assessment for benefits thereof upon all the owners of the land and real estate fronting on the improvements which are peculiarly benefited thereby in proportion, as nearly as may be, to the advantage each shall be deemed to acquire, shall be made according to law.

was presented, read and ordered to be considered and acted upon by said Common Council at a regular meeting thereof to be held in the Council Chamber, No. 149 North Avenue, in said City of Plainfield, on Monday, the third day of July, 1916, at the hour of eight o'clock in the evening of that day, and at such meeting ample opportunity will be given to all parties in favor of or opposed to the improvement contemplated by said ordinance, to present their views with reference to the same in writing or otherwise, as the Common Council may at that time direct, and public notice is hereby given of the intention of the Common Council to cause said improvement set forth in this ordinance to be made, and such persons or corporations as may object thereto, are requested to present their objections in writing at the City Clerk's office, No. 151 North Avenue, in the City of Plainfield, N. J., at or before the expiration of ten days from the date of this notice, or to the Common Council at its first meeting held after the expiration of the said ten days, and said Common Council at such meeting, to be held on the third day of July, 1916, as above stated, or afterward, may proceed to consider and pass such ordinance, notwithstanding any objection.

By order of the Common Council.

J. T. MacMURRAY,
City Clerk.

Dated Plainfield, N. J., June 5, 1916.

6 10 2s.

Corporation Notice.

Corporation Notice of application of the Common Council of the City of Plainfield, to the Court of Common Pleas of Union County, for the appointment of Commissioners to assess benefits for street improvements.

Notice is hereby given, pursuant to the Act of the Legislature entitled, "An Act to authorize the improvement of streets and highways in cities of this State and to provide for the payment of the expense of the same, and for the assessment of the benefits of such improvement upon the land and real estate benefited thereby," approved June 13, 1898, and amendments and supplements thereto, that application will be made by the Common Council of the City of Plainfield to the Court of Common Pleas of the County of Union, at the Court House, in the City of Elizabeth, on the sixteenth day of June, A. D. 1916, at the hour of ten o'clock in the forenoon, or as soon thereafter as the said court can hear the said application, for the appointment of three commissioners, who shall be freeholders and residents of the City of Plainfield, as Commissioners to estimate and assess benefits, respectively conferred upon the several lots and parcels of land and real estate peculiarly benefited by the permanent improvement of streets under the ordinance of said city whose title is hereinafter specified, and to perform the duties and execute the powers conferred by said Acts of the Legislature." The title of the ordinance above referred to is as follows:

"An Ordinance for the Permanent Improvement of Certain Streets and Portions of Streets of the City of Plainfield, with Permanent and Durable Macadam Pavement, and to Provide the Necessary Funds in Advance of the Collection of Assessments for Benefits." Approved October 4, 1915, and the streets and parts of streets macadamized under said ordinance are as follows

Sherman avenue, from the macadam on Grant avenue to a point 700 feet easterly therefrom;

East Fourth street, from the westerly curb line of Richmond street to the present macadam on East Fourth street;

Fillmore avenue, from the macadam on North avenue to the macadam on East Third street.

By order of the Common Council of the City of Plainfield.

JAMES T. MacMURRAY,
City Clerk of the City of Plainfield.

Dated May 22, 1916. 5 27 3s

—Do the available household workers of this city, who read the classified columns of this newspaper, know that you need a good servant?

CORPORATION NOTICE

Notice is hereby given that an ordinance entitled: "An Ordinance for the Permanent Improvement of Certain Streets and Portions of Streets of the City of Plainfield, with permanent and durable Macadam Pavement, and to Provide the Necessary Funds in Advance of the Collection of Assessments for Benefits," a copy of which is subjoined to this notice, has been introduced before the Common Council, read the second time, and ordered engrossed preparatory to its third reading, and that it is the intention of the Common Council to adopt such ordinance at the regular meeting of the Common Council to be held in the Council Chamber, No. 149 North avenue, in the City of Plainfield, N. J., at 8 o'clock p. m., on Monday, the third day of July, A. D. Nineteen Hundred and Sixteen, at which time and place prior to the adoption of said ordinance said ordinance will be considered by the Common Council, and all persons interested may be heard before the Common Council with reference to the proposed ordinance.

By order of the Common Council.

JAMES T. MacMURRAY,
City Clerk.

Plainfield, N. J., June 5, 1916.

AN ORDINANCE

For the Permanent Improvement of certain Streets and Portions of Streets of the City of Plainfield, With Permanent and Durable Macadam Pavement, and to Provide the Necessary Funds in Advance of the Collection of Assessments for Benefits.

The Inhabitants of the City of Plainfield, by their Common Council, do enact as follows:

Section 1. That the following streets and parts of streets of the City of Plainfield shall be permanently improved with durable macadam pavement, with the necessary underdrains, said macadam pavement to be of the depth and width hereinafter specified. All work to be given out upon contract to the lowest responsible bidder, and only after bids therefor shall have been solicited and received according to law, all bids to specify prices for each of said streets or parts of streets separately:

Ravine Road, from the macadam at Divide Lane to the southerly side line of Denmark Road;

Leland Avenue, from the macadam on East Front Street to the bridge over Green Brook;

Sumner Avenue, from the macadam on East Front Street to the macadam on George Street;

Lake Street, from the macadam on Hillside Avenue to the easterly curb line of Pine Street;

Kensington Avenue, from the macadam on Prospect Avenue to the macadam on Park Avenue;

Edgewood Avenue, from the macadam on Prospect Avenue to the macadam on Martine Avenue;

Stelle Avenue, from the macadam on Grant Avenue to the southwesterly curb line of Hobert Avenue;

Clinton Place, from the macadam on Clinton Avenue to the northeasterly terminus of said Clinton Place.

Section 2. That Leland Avenue and Kensington Avenue shall be macadamized for a depth of seven inches, and that the other streets and portions of streets described in Section 1 shall be macadamized for the depth of six inches and that all the streets described in Section 1 shall be macadamized for the entire width of the roadway, and the macadamizing preparation shall be laid down to the grades established by ordinance for said streets or portions of streets, respectively.

Section 3. That for the purpose of obtaining money by the sale of bonds hereinafter specified for the permanent improvement of said streets and parts of streets as aforesaid, in advance of the collection of assessments for benefits, to an amount not exceeding fifteen dollars per capita for each of the inhabitants of said city according to the last official census, but not for more than the amount limited by law, the Common Council of said City do hereby, pursuant to the Act of the Legislature of said State entitled: "An Act to authorize the improvement of streets and highways in cities of this State, and to provide for the payment of the expense of the same, and for the assessment of the benefits of such improvements upon the land and real estate benefited thereby," and acts amendatory thereof and supplemental thereto, authorize the issuing of $35,000 coupon municipal bonds of the City of Plainfield of One Thousand Dollars each ($1,000) and amounting in all to Thirty-five Thousand Dollars ($35,000), which bonds shall be dated July 1st, 1916, and shall bear interest at the rate of five per centum (5 per cent.) per annum, payable semi-annually and be payable six years from the date thereof, with the option to the City to redeem or pay off the said bonds, or any one or more of them, at any time after one year from the date thereof and before three years from the date thereof, on giving personal notice to said holders of said bonds or thirty (30) days' notice by advertisement in the official newspapers of the City of the intention to make such redemption or payment, which bonds shall be signed by the Mayor and bear the corporate seal of the City and be attested by the City Clerk, and may, severally or collectively, when ordered by resolution of the Common Council, be sold for an amount not less than par value; and there shall be raised by tax in each year hereafter such sum of money as may be necessary to pay the interest on all outstanding bonds and the principal of such bonds as may mature during the year, and the money derived from the assessments upon the property benefited shall, when collected, be held as a fund toward the payment of said bonds.

Section 4. That after said improvements shall have been completed, the Common Council shall, pursuant to the statute in such case made and provided, apply to the Court of Common Pleas of the County of Union for the appointment of Commissioners to estimate and assess benefits upon the owners of the lots or parcels of land and real estate peculiarly benefited by such improvements, in proportion, as near as may be, to an amount equal to the amount of benefits actually acquired by the lands and real estate bordering on said streets or portions thereof respectively, by reason of such improvements respectively; and in case the costs and expenses aforesaid shall exceed the amount of said benefits, the excess thereof shall be paid by the City at large and raised by general tax; no property or owner thereof to be in any case assessed beyond the amount of benefit actually derived from said improvements.

6 10 2s.

NOTICE is hereby given that at a Special Meeting of the members of "The Plainfield Exchange for Woman's Work," held June 1, 1916, the following resolution was adopted:

Resolved, That in the judgment of "The Plainfield Exchange for Woman's Work," a corporation organized under the Laws of the State of New Jersey, for benevolent purposes and not for pecuniary profit, it is deemed advisable and most for the benefit of such corporation that the same be forthwith dissolved; and to that end it is ordered that a meeting of the members of said corporation be held on the eleventh day of July, A. D. 1916, at 10.30 a. m., at Grace Church Parish House, East Sixth and Sycamore Streets, Plainfield, N. J., the usual place for meeting of said corporation, to take action upon this resolution, and, further, that the corresponding secretary do forthwith, and within ten days from this date cause written or printed notice of the adoption of this resolution to be mailed to each and every member of said corporation, residing in the United States, and also within ten days from this date, do cause a like notice to be published in the Plainfield Daily Press, a newspaper published and circulating in the County of Union, wherein said corporation has its place of meeting, at least four weeks successively, once a week next preceding the time appointed by this resolution for said meeting.

Notice is hereby further given that a meeting of the members of said corporation will be held on July 11, 1916, at 10.30 a. m., at Grace Church Parish House, East Sixth and Sycamore Streets, Plainfield, N. J., to take action upon said resolution.

CHARLOTTE FINCH,
Corresponding Secretary.

Dated, Plainfield, N. J., June 1, 1916.

6 10-17-24 7 1-8

—Still-useful furniture may be sold for what it is worth to somebody else—if you give the selling-task to a classified ad.

—When discontent reaches a certain point, the furnished room advertisements become very interesting to some people.

DON'T EXPERIMENT.

You Will Make No Mistake if You Follow This Plainfield Citizen's Advice.

Never neglect your kidneys.

If you have pain in the back, urinary disorders, dizziness and nervousness, it's time to act and no time to experiment. These are frequently symptoms of kidney trouble, and a remedy which is recommended for the kidneys should be taken in time.

Doan's Kidney Pills is a good remedy to use. No need to experiment. It has acted effectively in many cases in Plainfield. Follow the advice of a Plainfield citizen.

A. K. Mattis, 127 West Fourth street, Plainfield, says: "I confirm all that one of my family said in my favor in praise of Doan's Kidney Pills, procured at Randolph's Drug Store, some years ago. The cure they gave me has lasted."

Price 50c, at all dealers. Don't simply ask for a kidney remedy—get Doan's Kidney Pills—the same that Mr. Mattis had. Foster-Milburn Co., Props., Buffalo, N. Y.—Adv.

NOTICE OF SPECIAL ELECTION.

NOTICE is hereby given that in each election district of the four Wards of the City of Plainfield, N. J., a Special Election will be held on TUESDAY, the 13th day of June, A. D., 1916, for the purpose of submitting the question of the adoption of the Act entitled:

"An Act to amend an Act entitled 'An Act to reorganize the Boards of Chosen Freeholders of the several counties of this State, reducing the membership thereof, fixing the salaries, and providing for the election and terms of office of the members, and also for the appointment and terms of office of officers appointed by such Boards' (Revision of 1912), approved April first, one thousand nine hundred and twelve," which Act was approved April 15, 1914

The several Boards of Registry and Election will meet on Tuesday, June 6, from 1 to 9 o'clock p. m., for the purpose of correcting and revising the registry list.

The Polling Places are at the following locations:

FIRST WARD.

First District—At No. 134 North avenue, Park avenue, C. R. R. of N. J., Washington street, East Front street, Elm place, Green brook, Somerset street, East Front street.

Second District—At No. 300 East Front street (rear room of store).

Elm place, East Front street, Washington street, East Third street, Richmond street, Norwood avenue, Green brook.

Third District—At No. 545 East Third street.

Norwood avenue, Richmond street, East Third street, Washington street, C. R. R. of N. J., Berckman street, East Front street, Farragut road, Green brook.

Fourth District—At No. 249 Johnston avenue.

Farragut road, East Front street, Berckman street, C. R. R. of N. J., Terrill road, Green brook.

SECOND WARD.

First District—At No. 319 Watchung avenue.

Park avenue, Cedar brook Watchung avenue, Franklin place, East Seventh street, Washington street, C. R. R. of N. J.

Second District—At No. 833 Webster place (garage).

Park avenue, City line, Putnam avenue (as extended and opened), Franklin place, Watchung avenue Cedar brook.

Third District—At No. 420 Richmond street.

Washington street, East Seventh street, Franklin place, Putnam avenue, Berckman street (as projected and opened), C. R. R. of N. J.

Fourth District—At No. 1105 South avenue.

Berckman street (as projected and opened), Putnam avenue (as extended), City line, C. R. R. of N. J.

THIRD WARD.

First District—At No. 440 West Fifth street.

Park avenue, West Seventh street, Plainfield avenue, West Fifth street, Liberty street, West Fourth street.

Second District—At Fisk's barn on Arlington avenue, between West Seventh and Eighth streets.

Park avenue, City line, Plainfield avenue, West Seventh street.

Third District—At Neuman's barn, corner Spooner avenue and Essex street.

West Fourth street, Grant avenue, City line, Plainfield avenue, West Fifth street, Liberty street.

Fourth District—At No. 937 West Fourth street (room in rear of store).

West Fourth street, City line, Grant avenue.

FOURTH WARD.

First District—At No. 200 West Second street.

Somerset street, Front street, Park avenue, West Fourth street, New street, West Front street, Washington avenue, Green brook.

Second District—At No. 211 Liberty street.

Washington avenue, West Front street, New street, West Fourth street, Plainfield avenue, West Front street, Gerand avenue, Green brook.

Third District—At No. 205 Grant avenue.

Geraud avenue, West Front street, Plainfield avenue, West Fourth street, Grant avenue, West End avenue, Green brook.

Fourth District — At No. 1219 West Front sttreet.

West End avenue, Grant avenue, C. R. R. of N. J. to the City line, West Front street, Jefferson avenue, Green brook.

Fifth District—At No. 937 West Third street.

West Fourth street, Monroe avenue (as opened and extended), C. R. R. of N. J., Grant avenue.

Sixth District—At No. 1357 West Third street.

Monroe avenue (as opened and extended), C. R. R. of N. J., City line, West Fourth street.

All boundaries are understood to be the center line of the streets named.

Polls open at 6 o'clock a. m. and close at 7 o'clock p. m.

Dated, Plainfield, N. J., May 27, 1916.

JAMES T. MacMURRAY,
City Clerk.

5 27 3s

Bryan L. Kennelly, Auct'r.

Bryan L. Kennelly, Inc., will sell at auction,

Wednesday, June 21, 1916,

at 12 o'clock noon, at the Exchange Salesroom, 14-16 Vesey Street, N. Y. City.

740 WEST 7th STREET,
Southwest Corner Darrow Avenue,

PLAINFIELD, N. J.

The 2½ story frame Colonial Dwelling, 12 rooms and bath, butler's pantry; also 2 story brick stable, with 3 stalls and living room above, size 194x306.

Maps, etc., at auctioneer's office, 156 Broadway, N. Y. City.

6 10 14 17 20

A Want Ad Is Often the First Link in a Chain of Consequences

It initiates something of far-reaching importance to you. You meet someone with whom you will do business for years—or you buy or sell property that changes the currents of your daily affairs. Many a want ad is of but transient importance of course. But others influence your life for years and years.

GENERAL BRUSSILOFF.

Russian Commander and Map of His Movements Against Austrians.

The map indicates the importance of the recent Russian gains and shows how far the lines have been extended since the present offensive was instituted. Vigorous fighting in this salient continues.

RUSSIANS KEEP UP SUCCESSFUL ATTACK

Many Teuton Prisoners Taken Around Lutsk.

Petrograd, June 10.—The Russians have pierced the Austrian front at Lutsk with a magnificent dash. They have broken through not one or two lines of trenches, but through the whole deep and complex network of fortifications that guards one of the most important sectors of the Austro-German front. The force of their impetus carried them until they reached Lutsk itself, and they are still pushing forward for miles beyond.

Lutsk was the headquarters of Archduke Ferdinand's Fourth Austrian army. The importance of the victory there is that the Russians have broken through just south of the point where the Austrian front links up with the German. The triangular position Olyka-Lutsk-Kolki is in Russian hands, and from here lead roads and railways to Kovel and Brest, to Vladimir-Volynski and southwestward to Sokal and Rawa Ruska, in Galicia. Fascinating prospects open out before General Brussiloff, for the right wing of the German Polessian front is flanked and also the left wing of the Austrian front that commands the approaches to Lemberg.

Apparently during the battle the Germans threw up re-enforcements from Brest Litovsk, for among the prisoners captured are many Germans.

The Lutsk victory changes the whole position on the Russian southwestern front. Hardly less important is the Russian success in Galicia, where the Austrian positions between Trybuchovce and Jaslovits, south of Buczacz, have been forced and the Austrians driven beyond the Stripa.

Lemberg Is Menaced.

Petrograd, June 10.—Five days of furious offensive by the forces of General Brussiloff has crumpled the enemy's lines from the Kovelsarny railway line to Bukowina, driving them back an average of fifteen miles and resulting, according to available returns, in the capture of approximately 96,000 men, chiefly Austrians, Hungarians and Germans. They include a very small proportion of Slavs, who are mostly employed on the Italian front. The possession of Lutsk is a direct menace to Lemberg, upon which place the Austrians are now massing their forces and toward which the Russians are advancing, having already crossed the Stripa river at one place.

IRISH PARTY FIRM ON ULSTER

Will Not Accept Exclusion Except by Vote of Electorate.

London, June 10. The Nationalist party will hold a meeting in Dublin at once to discuss the suggestion for a settlement of the Irish questions.

The Dublin correspondent of the Daily News predicts that important developments will result from the meeting and affirms positively that the Nationalists will reject any terms excluding the northern counties from the operation of the home rule act by any other means than the vote of the electors of those counties. They say that the terms given in the newspapers as the suggested basis of negotiations give away more than was proposed two years ago.

Miss Kathryne Day, of Brooklyn, is paying an extended visit to her cousin, Miss Helen Johnson, of Spooner avenue.

Mr. and Mrs. Robert T. Doty, of Martinsville, and who are well known in this city, are the parents of a twelve and one-half pound baby daughter born to them Monday. Mrs. Doty was formerly Miss Belle Beekman, sister of Prosecutor Azariah Beekman, of Somerset county.

Why do some men pay premiums on mortgages and none on life insurance policies?

Think it over!

Founded by JOHN F. DRYDEN
THE PRUDENTIAL HAS THE STRENGTH OF GIBRALTAR
Pioneer of Industrial Insurance in America

The Prudential
FORREST F. DRYDEN, President

Prudential Day
The National Pay-Day
Ask What It Means

ORGANIZED 1868
PLAINFIELD SAVINGS BANK
PLAINFIELD, N.J.

Apply the Brakes

Anyone who is spending too much for luxuries will do well to apply the brakes before it is too late.

By saving and making weekly deposits with us, you will soon acquire a habit that is very valuable.

Your account is invited.

Accounts of $1 and up accepted.

William F. Arnold, President.
Albert C. Stebbins, Vice-President.
Howard A. Pope, Secretary and Treasurer.
H. B. MacDonald, Asst. Sec'y and Treas.

4% INTEREST PAID
ONLY SAVINGS BANK IN PLAINFIELD

An Appeal to Americans
BY

The Commission for Relief In Belgium

Sole Clearing House for all Belguim Relief

We, as Americans, are enlisted for the war to save seven million men, women and children. It is the greatest commissary undertaking in the history of the world, and in the lexicon of America there is no such word as fail.

We Need Food Supplies as Well as Cash

Railroads, express companies, postoffices, governors and state committees are aiding. Our Flotilla of Mercy, comprising thirty-five chartered ships, is constantly carrying food. **But—Our Supplies Are Far too Short!**

Are You Helping? If Not, Send in Your Name Now!

Make out your check or money order, or send cash either to your state committee co-operating with this Commission or to the New York Headquarters:

The Commission for Relief in Belguim
71 BROADWAY, NEW YORK, N. Y.

Checks to the Woman's Section should be made out to Miss Anne Morgan, Treasurer, No. 1 Madison Avenue, New York.

The Commission for Relief in Belgium

American Commission for Relief in Belgium
Spanish Commission for Relief in Belgium
Italian Commission for Relief in Belgium
Comite National de Secours et D'Alimentation

Honorary Chairmen
His Excellency Walter Hines Page
The American Ambassador in London
His Excellency James Gerard
The American Ambassador in Berlin
His Excellency William G. Sharp
The American Ambassador in Paris
His Excellency Senor Don Alfonso Merry Del Val Y Zulueta
The Spanish Ambassador in London
His Excellency Le Marquis De Villalobar
The Spanish Minister in Brussels
His Excellency Brand Whitlock
The American Minister in Brussels
His Excellency Henry Van Dyke
The American Minister in The Hague

Auditors and Accountants
Deloitte, Plender, Griffiths & Co., New York and London
Executive Officer—Londun
Herbert Hoover, Chairman
Executive Officers—New York
Lindon W. Bates, Vice Chairman
Robert D. McCarter, Hon. Secretary
The Woman's Section
No. 1 Madison Avenue, New York
Mrs. Lindon Bates, Chairman
Miss Anne Morgan, Treasurer
Mrs. August Belmont
Mrs. Edward R. Hewitt
Miss Mary Parsons
Mrs. William K. Vanderbilt
Miss Maude Wetmore
Miss Grace Parker, Secretary
Bankers
Guaranty Trust Co.,
140 Broadway, New York

Subscriptions for the Local Committee May Be Forwarded to the Daily Press.

If you are a student of the "ads" you KNOW WHAT IT OUGHT TO COST.

The spot-light of full publicity, turned on a store, reveals and places in that full light a store's defects—if it have defects. For example: If high prices prevail, or lines of goods are not kept up to date, the reader of the store advertisement knows it. It follows that advertising "pays" the store that renders real service—and would not pay the other kind of a store.

Above is shown the emblem of the Business Men's Association of Plainfield. About seventy merchants of this city are members of the organization, and most of them display this emblem in a conspicuous position on their windows. It stands, however, for more than mere membership in a commercial body. It stands for business honesty, and it is displayed by the merchants in this city who believe that honesty and fair dealing is worth more to them than any temporary advantage which may be gained by taking short cuts which others think brand them as "shrewd." The emblem will never be found on the window of a "fly-by-night" store that comes here for a few weeks or months to take advantage of holiday trade. The store in front of which this emblem is displayed is not here for a few days. It has probably been under the same management for years, and will continue under that management. It is a guarantee that if you have purchased anything in the store which displays it, and you are dissatisfied, you can go back at any time and have any reasonable complaint properly and courteously attended to.

There are many reasons which can be presented in favor of trading in Plainfield. The emblem shown above is the best one of all. The stores which display it are the ones where purchasers are assured of honest values, for every member knows that he will be taken to task by the others if he tries any shady merchandising methods. Perhaps you will say "that sounds all well enough in an advertisement, but they do not practice what they preach." If any reader of this has any doubt that the members of this organization are not jealous of the emblem, it can quickly be dispelled by attending any regular meeting. The frankness with which the business men discuss each other's faults will no doubt be surprising, but it is just that frankness which is making the business men of Plainfield, allied with this organization, strive to be fair to the public in every way. The meetings are held the 1st Monday of every month in Coward's Hall, on Park avenue, and visitors are always welcome. Our members are given a chance to get acquainted with many of the people of the city, and the kicker is made more welcome than the fellow who is easily satisfied, and comes out of mere curiosity. We know that we can all benefit from what the kicker says, for nine times out of ten his kick is a just one.

"But who are the members of the Business Men's Association?" perhaps you will ask. That is a fair question, for it is only for the members of this organization that these advertisements speak. In the next talk the names of every firm will appear.

BUSINESS MEN'S ASSOCIATION
OF PLAINFIELD,

Postoffice Box 575, Plainfield, N. J.

PLAINFIELD DAY AT THE ALLIED BAZAAR

Plainfield people who intended visiting the wonderful Allied Bazaar in the Grand Central Palace, New York, are once more reminded that next Monday, June 12, has been set aside as Plainfield Day at the New Jersey booth. Four local committees, whose efforts have been devoted to aiding suffering Europe, are to be in charge on that day, and the more patronage is accorded the New Jersey booth while they are suprvising, the more credit redounds to the benefit of "The Queen City."

The Allied Bazaar is open from 1 o'clock in the afternoon to 11 o'clock at night, and those who attend, beside aiding a good cause, get many times their money's worth. The New Jersey booth is located on the second floor, directly next the elevator, and Plainfielders attending will find a great assortment of articles from which to make purchases. These include a valuable platinum bracelet, set with four diamonds and three sapphires, contributed by a Plainfielder; a Jonas Lie painting, 300 garden and sport hats, porch cushions, children's bicycles, Victor records, tapestries and hundreds of other miscellaneous articles. Remember that next Monday is the day and that every purchase means higher recommendation for Plainfield, and the four committees in charge, those of the Prince of Wales Relief, the Mercy Committee, the King's Daughters and the Balgian Relief.

VICTIM OF FLAMES SUCCUMBS TO INJURIES

Miss Fannie Sabonavitz, the 20-year-old girl who was frightfully burned in an accident at Smelson's restaurant on Somerstreet last week, succumbed to her injuries at Muhl o'clock this noon. So far as known the young woman had no local relatives and disposition of the body cannot be made at present.

MEETING OF CITIZENS TO DISCUSS FREEHOLDER CHANGE

There will be a meeting of citizens at the Jefferson Democratic Club tonight for the purpose of discussing the small Board of Freeholders' proposition to be voted on Tuesday next.

There are many people who want to know why Union county should lag behind other counties of same class, and why they should not, if there be any reason, vote in favor of the small Board of Freeholders as they have done on two previous occasions, and why they should not re-organize a board which the Grand Jury has recently so strongly condemned.

Abram Morris, county clerk, who has been going into the records, will be on hand to tell of some of the present Board's extravagancies which he has unearthed.

OBSERVED THEIR FIRST WEDDING ANNIVERSARY

The first wedding anniversary of Mr. and Mrs. R. O. Martin was celebrated Thursday evening at the home of the bride's parents, Mr. and Mrs. C. D. Wheeler, Mountain avenue. About twenty guests were present and the evening was spent in an enjoyable manner, games and music being features. The bride was given a basket of flowers during the evening as a gift in honor of the occasion. Refreshments were served and the bride's wedding cake of a year was cut. The dining room was prettily decorated for the event with pink peonies and daisies and white streamers of satin ribbon.

A feature of the gathering was the presence of the entire bridal party, and each wore the gown she wore on the day of the wedding a year ago. Beside the bride and groom, other members of the party were as follows: Maid of honor, Miss Ida Wheeler; best man, Claud Elphee, of Auburn, N. Y., and flower girl, Miss Ruth Wheeler. Both the maid of honor and flower girl are sisters of Mrs. Martin and reside on Mountain avenue.

MRS LOUISE F. MOORE.

Mrs. Louise F. Moore, wife of William A. Moore, of 723 South Second street, died last night after a brief illness. She was thirty years of age, and beside her husband, is survived by two children, her mother and two sisters. The latter three reside in Newark. The funeral will be held from the home of her sister, Mrs. John J. Abt, 488 Hunterdon street, Newark, Monday afternoon, at 2:30, and interment will be in Woodland cemetery, Newark.

CHILDREN'S DAY EXERCISES.

There will be a Children's Day program at the Crescent Avenue Presbyterian church at 10:30 o'clock tomorrow morning, at which time there will be baptism and Rev. Dr. J. S. Zelie will preach a sermon to the little folks. The primary department will sing with the choir. This department will have other session in the morning. There will be an organ recital at 4:45 o'clock in the afternoon and preaching service at 5 o'clock.

—Going to build? See Saturday's Press.

—That funny fellow Scoop is on the classified page.

—Going to build? See Saturday's Press.

—Going to build? See Saturday's Press.

ADVISES AGAINST SMALL BOARD PLAN

The small Board of Freeholders plan which comes before the voters of Union county Tuesday of next week, is not practical, according to Senator Harold B. Wells, of Burlington county.

The opinion of Senator Wells is unprejudiced, as he has no interests in this county, and his letter on the subject is in the form of advice to a friend. Sometime ago Carlton B. Pierce wrote to Senator Wells, knowing that Burlington county had tried the small board plan, and he received the following reply:

"I understand that you are on the eve of an election concerning the adoption of the small Board of Freeholders and a substitute for the present larger Board and I thought it might be of some interest to be informed of the experience Burlington county had with the two Boards. We had a large Board for many years and finally voted to adopt the small Board of five members, but unfortunately there was no district plan in the act and the result was that practically all the Board came from the river front and from Moorestown, which left the remainder of our county unrepresented. This with other matters caused considerable dissatisfaction and another election was held which resulted in the reinstatement of the old Board in place of the new Board. Last fall you will recall that I introduced a bill in the Senate which provided for a small Board to be elected from districts. This seemed to me to be the proper solution to the question for it provided for representation from each district in the county and at the same time reduced the number of members to a good working unit and made it possible for responsibility to be fixed for the success or failure in the administration of the county affairs. Where the is a large city in a county, the small Board usually is not a representative body, for the city usually elects all of the members from among its inhabitants. This is impossible nuder the bill which I introduced. I believe that your constituents in Union county would obtain better results if they defeated the small Board plan at your election next Tuesday and then concentrated their efforts in enacting a district small Board act at the coming season of our Legislature next year and then adopt the provisions thereof. It seems to me that the district plan is most fair and practicable method of governing counties."

THRILLING STORY OF AN EX-CONVICT

John Callahan, who is to address the men's meeting at the Y. M. C. A. tomorrow afternoon, is a man who knows at first hand of the things about which he talks. He has followed those trails that lead down to where men grovel in the filth of lust and passion and along which as they travel they look back ever and anon with fear and uncertainty. Leaving an orphan asylum a mere child he became a bootblack, bartender, gambler, his haunts being around the Grand Central Station, New York. Later he found himself a convict in Joliet Penitentiary. One night strayed into a mission, later threw up his job as bartender and is now superintendent of Hadley Rescue Hall on the Bowery, New York, being also chaplain of the New York City Tombs. The subject of his address tomorrow will be, "From Barroom to Pulpit."

A strong musical program has been arranged, in which the Dutch Arms Band and the men of the Biederwolf chorus choir will have a leading part, while Arthur W. Manuel, Y. M. C. A. secretary at Rio Janiero, will sing. Assemblyman W. N. Runyon will preside and have charge of the service. The auditorium has been appropriately decorated and everything done to make the meeting unusually attractive. The doors will open promptly at 3 o'clock and the service will begin at 3:30. All men over sixteen are invited.

LADIES' AID SOCIETY TO HOLD PICNIC SUPPER

The last regular business meeting of the Ladies' Aid Society of the First M. E. church will be held on Tuesday next, June 13, at the home of Mrs. F. G. Crawford, 1130 Myrtle avenue. Mrs. Crawford has offered her grounds for the affair and the meeting will be held out of doors at 3 o'clock. At 6:30 the men will be invited to a picnic supper. The luncheon committee has arranged to have refreshments on hand for sale. Guests are expected to bring a basket lunch and provide their own cup and spoon.

At the same time and place the Home Missionary Society will hold a very novel sale. Articles by parcel post have been received from all over the country. They will be sold as received for a very small sum and each article is promised to be worth as much and more than the price asked.

SETTLING WAGE QUESTION.

The The journeymen carpenters and the master carpenters will hold a conference in Trades Hall tonight at which time final action will be taken on the matter of an increase of fifty cents a day in journeymen's wages. If an agreement prepared by the latter is signed by the bosses, the matter will be satisfactorily settled otherwise the journeymen will not return to work Monday.

—Going to build? See Saturday's Press.

—That funny fellow Scoop is on the classified page.

—Press want ads. pay.

CONVENTION SNAPSHOTS

The Most Beautiful Flag In the World--YOUR FLAG

TheStarSpangledBanner

Complete with POLE HALYARD AND BRACKET

The STAR SPANGLED BANNER never shown to better advantage than in the COMBINATION FLAG OUTFIT we now offer for 79c and one coupon printed in the PLAINFIELD DAILY PRESS.

Outfit consists of beautiful AMERICAN FLAG, a jointed pole, together with rope and holder, all ready to put up, and comes packed in a strong box and may be easily carried.

Complete with POLE HALYARD AND BRACKET

The FLAG has full forty-eight stars, sewed stripes, colors are rich, warm and full and guaranteed fast. Flag has canvas heading and metal grommets.

The pole is highly varnished hardwood with ball and truck and has brass screw joint so that sections cannot slip out. Holder is strong and substantial and with rope makes an outfit anyone would be proud to own.

These are the days when every one should display their flag and the combination outfit we offer is just the size for the home, summer camp or cottage and the best value to be obtained for the money.

79c Combination Flag Outfit Coupon 79c

Distributed By the PLAINFIELD DAILY PRESS

Clip this coupon and present together with our advertised price of 79c at our office, 193 North Avenue, and receive your COMBINATION FLAG OUTFIT, consisting of FLAG, BRASS JOINTED POLE, HOLDER and ROPE, all ready to put up.

If to be sent by mail add 15 cents for postage.

Try A Press Want Ad.

OOOP THE CUB REPORTER — POOR LIL' BOOB—POOR STUPID LIL' BOOB! — BY "HOP"

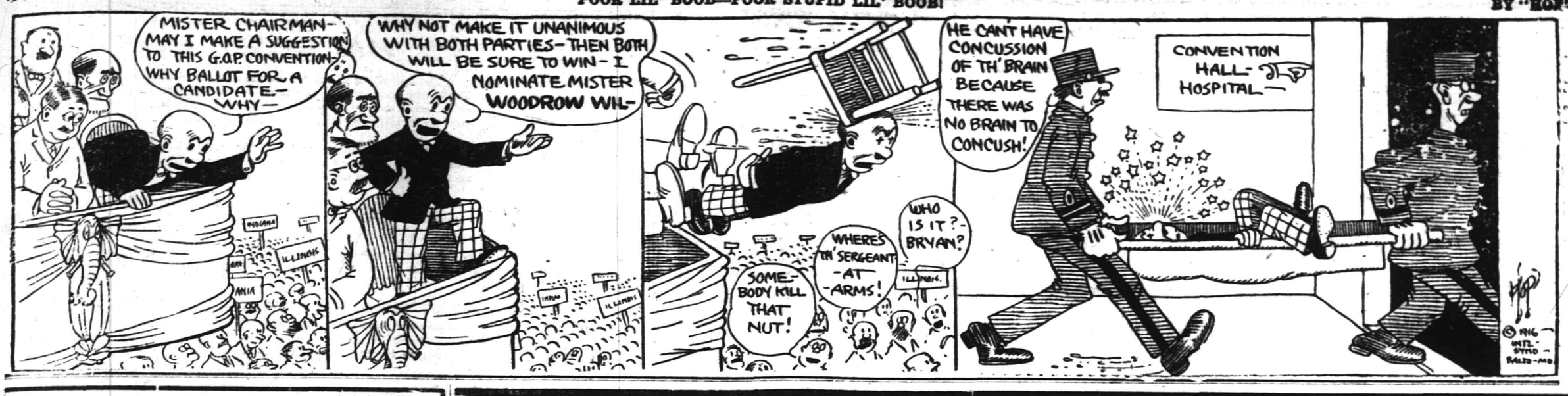

Mono Storage

Warehouse

North Avenue

Opp. Freight House

125 East Front Street

THE PEOPLE'S DEPARTMENT

The market place for everything. The traveling show window of this section.

PHONE 3000

WE DO THE REST

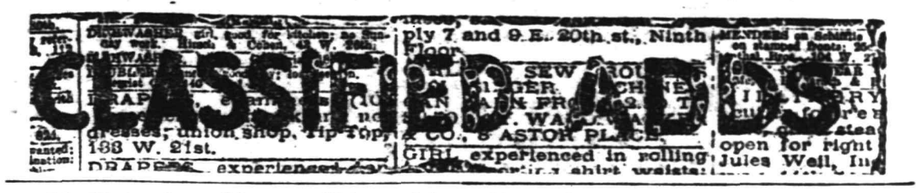

Advertisements on this page will be read by a widespread clientele whose well directed purchasing power is unrivalled and which relies upon the dependability of the Plainfield Daily Press advertising. This class of advertising produces astonishing results and opens a new field for the development of many and various lines of business.

THOUSANDS FIND THIS PAGE

Invaluable as a guide to reliable dealers, help and employment.

CLASSIFIED RATES.

One cent a word first insertion, one-half cent a word thereafter. Double charge for capitals. Minimum ten cents. No display type.

Don't forget in planning your vacation, trip, etc., that you can entrust the

BAGGAGE TRANSFERRING

to our careful, "on time" service.

Modern, fine equipment, skilled, trained help and exacting care in all details assure a dependable accurate service.

Household, safe, piano, etc., transferring also handled.

HAND'S EXPRESS CO.

ORGANIZED 1864.

THE FIRST NATIONAL BANK OF PLAINFIELD

A COMMERCIAL BANK WITH SAVINGS and SAFE DEPOSIT DEPARTMENTS

FOUR PER CENT INTEREST PAID ON SAVINGS ACCOUNTS

L. L. MANNING & SON
STEAM GRANITE WORKS
Corner Central Ave. and West Front St
Opp. First Baptist Church. 'Phone 228-J

Estab. 1868 Tel. 2254

J. J. & C. A. HIGGINS
UNDERTAKERS.
Private Funeral Chapel
109-111 West Fourth Street
Auto Cortege for Long Distance.

A. M. RUNYON & SON,
UNDERTAKERS
402 Park Ave. Telephone No. 40
Office open day and night.
Office of Hillside Cemetery.
New York Office 14 East 39th Street
Telephone Call 8341 Murray Hill
New York Embalmers' License 4699
New York State Registered License Undertakers No. 315.

T. A. MOORE
UNDERTAKER
612 E Sixth St.
Tel. 741-R

Established 1872.

P. CASEY & SON,
Undertakers and Embalmers.
Office 100 North Ave | Telephone 2331 | Residence 417 W. 3rd St
N Y Office, 10 E. 22nd St.
Tel. 2094 Gramercy

AUCTIONEERS.

THE LEADING AUCTIONEERS

W. A. SCHORB & CO.

Also Dealers in Second Hand Furniture—Bought and Sold.
120 Madison Av., Jackson Bldg.
Telephone 2296.

ROBT. MURRAY'S Auction Rooms *and* **Storage Ware Rooms**

326 to 330 West Front Street, Corner Grove

Large and small rooms. Household Furniture, Trunks, etc., at very low rates.

Phone 666.

All Seasonable PLANTS AND CUT FLOWERS

Floral Design Work a Specialty.

Chas. L. Stanley

Store 159 E. Front St. Tel. 928.
Greenhouses and Nurseries, 1126 South Ave. Tel. 881.

REAL ESTATE
INSURANCE
MANNING & CURTIS
106 DEPOT PARK

—Until you have canvassed the readers of this newspaper on the matter, do not decide whether or not this may be a "poor time to sell" that property.

ARE YOU THE LUCKY ONE?

Somewhere on this page the name of a Plainfielder appears. If it is yours clip out the column in which you find it and bring it to the Plainfield Daily Press office, where you will receive in return a book containing twelve admission tickets to the Plainfield Airdome, valued at $1.20. A name will appear each night on this page; if you don't happen to be the lucky one tonight continue to watch. The tickets are good at any performance and will entitle you to the same privileges enjoyed at this popular amusement center by those who pay.

MOTOR VANS.

"KEEP MOVING," that's my motto. Three large motor vans at your service for local and long distance hauling. 'Phone 641-J. Henry Wierenga, 421 East Fifth street. 6 3 4mo

HELP WANTED—MALE OR FEMALE.

WANTED—Canvassers; state experience and references; good money for right party. Address W. C., care Daily Press. 3 22 tf

SPECIAL ATTENTION.

HIGH grade cabinet work of all kinds. Refinishing of antique and special furniture a specialty. All work done at reasonable prices. Kornelius Turski, 128 Madison avenue. 6 6 3mo

CHIROPRACTIC.

O. U. SINGER, chiropractor; office hours 9 to 12 a. m., 2 to 4 and 6 to 8 p. m. Second floor No. 234 Park avenue. 6 7 6mo

LOST AND FOUND.

LOST—In vicinity of postoffice, Knights Templar gold stick pin (crown and red cross studded with chip diamonds). Finder kindly return to Daily Press office and receive reward. 6 9 3

LOST—Small Pikenese dog. Reward, Tel. 1163. 6 10 tf

CLEANING AND DYEING.

FANCY dry cleaning, dyeing and pressing. I dye for you, and dye promptly. Will give you high grade work at reasonable prices. 'Phone 1976. A. Rotgun, 423 Watchung avenue. 6 9 1mo

ANTOMOBILE TO HIRE.

A PRIVATE owner has a new five-passenger touring car in which he will take out passengers for $2.50 per hour or will hire out by day. 'Phone 181. 6 9 2mo

SITUATION WANTED—FEMALE.

WANTED—Position for two experienced cooks; colored; with best Plainfield reference; wages $35 to $40. Apply Mrs. Reid's office. 6 10 2

MOTORCYCLES AND BICYCLES.

GENERAL repairing of motorcycles and bicycles. Rubber tires put on baby carriages. Work done promptly and guaranteed. Complete line of bicycle sundries. L. Zeisel, 222 West Front street (two doors from Proctor's). 6 10 3mo

CONTRACTING.

GENERAL contracting and building. Glazing in all its branches. Jobbing promptly attended to. Estimates cheerfully given on any job, large or small. S. Shrager, 121 Madison avenue. 6 10 3mo

TINNINNG.

LET us figure on your next job of tinning. First-class work. Prices reasonable. Leader and sheet metal work. Estimates cheerfully furnished. Voehl & Waldron, 224 East Front St.; 'Phone 1987. 6 10 3mo

HORSE SHOEING.

SHOEING horses is our business. We know how—experts in this line. All work guaranteed. A trial will convince you. Martin & Kearns, rear 34 Somerset street; 'Phone 2339. 6 10 6mo

TYPEWRITERS.

FOR RENT—All makes. We sell the very best quality of guaranteed rebuilt typewriters at less than New York prices. Repairing. Howard W. Boise, 138 North avenue. 6 10 1y

EMPLOYMENT AGENCIES.

READ THIS—Murray's Employment Registry, 326 West Front street, near Grove, for reliable help; fees reduced, and very moderate. 'Phone 666. 2 13 tf

MRS. KELLER'S Employment Agency, 22 Somerset place, all nationalities. 'Phone 1724. tf

CLEANING AND PRESSING.

HIGH-GRADE cleaning and pressing of ladies' and gents' clothes. Also buy and sell ladies' and gents' second-hand clothing and shoes. W. M. Stinson, 159 East Fourth street; 'Phone 2326. 6 3 3mo

MERCHANT TAILORING.

TRY my service for your next suit. Up-to-the-minute tailored suits from $25 up. Workmanship and cloth guaranteed. William Marangello, 436 East Fifth street; 'Phone 243-M. 6 3 3mo

STORAGE BATTERIES.

WILLARD STORAGE batteries for service and satisfaction. The Willard batteries have stood the test the world over. Plainfield Storage Battery Company at Stryker's Garage. 6 3 1y

WANTED—TO RENT.

WANTED — Three unfurnished rooms in neat, quiet house; city or on farm. Address Rooms, care Press. 6 8 6

HELP WANTED—FEMALE.

WANTED—EXPERIENCED OPERATORS ON BUTTON AND BUTTONHOLE MACHINES; ALSO A FEW GIRLS ON ZIG-ZAG MACHINES. NAT LEVY & CO., 339 WATCHUNG AVENUE. 3 14 tf

WANTED—Operators, also learners; paid while learning. Schiller Bros., 320 West Front street, two flights up. Look for name on door. 5 29 1mo

WANTED—Several bright girls for stenographic and general office work; quick advancement. Apply at once, Calco Chemical Company, Bound Brook. 6 5 6

WANTED—Young girl for light housework. Crane, 243 Leland avenue. 6 7 4

SALESLADY of ability for ladies' waists, suits, coats and novelties; excellent opportunity. Call at once, N. Y. Sample Shop, 210 Watchung avenue. 6 9 2

WANTED—Experienced white cook; references required. Apply 765 West Eighth street. 6 9 tf

WANTED—Child's nurse; go home nights. 621 Park avenue. 6 10 4

WANTED—An experienced white maid for general housework; two in family; no washing. 225 East Seventh street. 5 10 2

HELP wanted at Mrs. Reid's office. 6 10 3

WANTED—Experienced white cook, best references; Protestant preferred; to go to seashore for the summer. Apply 965 Madison avenue; Tel. 2529. 4 31 tf

WANTED—Young white cook; good references. Apply 996 Central avenue. 6 8 tf

WANTED—Thoroughly competent (white) general housekeeper, who is also a good cook and waitress; clergyman's family of three. 124 West Eighth street, city. 5 25 tf

GIRL for general housework, white; no laundry. Apply 434 West Seventh street. 5 11 tf

WANTED — General houseworker. Call 346 Franklin place. 5 9 tf

AUTO SUPPLIES.

WE MANUFACTURE and repair automobile radiators, lamps, fenders, bodies, windshields, drip pans, gasoline tanks, etc. Plainfield Auto Lamp and Radiator Works, 403 West Front street. 'Phone 338. 6 6 3mo

YOU have tried the rest; now try the best. Sole agent for Knight and Blackstone tires; also the Silver King and Burtley guaranteed red tubes. John R. Cline, 158 East Second street. 'Phone 265. Expert auto repairing. 6 6 4mo

AUTOMOBILES FOR SALE.

CHALMERS "36," 1912 touring, $450; Chalmers "40," 1912 four passenger, $300; Chalmers "30," 1911 touring, $300; Marion roadster, 1912, $250; Hupmobile roadster, 1912, $200. The A. & S. Motors Company, 337-339 West Front street; 'Phone 1134. 6 7 3mo

FOR SALE — Automobile, 1914 Studebaker 5-passenger, electric started and lighted, tires all good and one new extra. 'Phone 866. Res. 'phone 2507-R. 6 8 6

NOTICE TO THE PUBLIC.

DO YOU like home cooking? Try our popular priced meals. Courteous service. Eat here and be at home. Ahern's restaurant, successor to J. McDonald, 119 North avenue. 6 9 3mo

WANTED—100 ladies and gentlemen to try the noon-day luncheon at the Kensington Hotel. The best in town for 35 cents. "Prompt and courteous service" is our motto. Try us. 6 9 1y

FOR SALE OR TO LET.

HOUSES for sale or to let, lots for sale in Plainfield or Scotch Plains. All kinds of insurance also. R. E. Myers, 208 Watchung avenue; 'phone 2693. 6 8 6mo

CHANCE FOR PRESS ADVERTISERS TO ATTRACT THE ATTENTION OF THE ENTIRE COUNTY.

As the result of an agreement between the Plainfield Daily Press and the Elizabeth Evening Times any advertiser placing a classified ad in the Press may have that same ad inserted in the Elizabeth Evening Times upon the payment of one-half more than is charged for the Daily Press insertion alone. Thus, if an advertisement in the Daily Press costs forty cents, the same advertisement may be placed in the Elizabeth paper for an additional twenty cents.

The Elizabeth Evening Times has a circulation of 9,000 and is widely distributed throughout Union County. Thus if an advertiser places his advertisement in the Plainfield Daily Press and Elizabeth Evening Times he places it before the eyes of thousands of readers at a very small cost.

Most advertisers welcome the opportunity to attract the attention of the whole county to their offerings and with the co-operation of the Elizabeth Evening Times the Plainfield Daily Press is now able to make this possible. The Elizabeth Evening Times has earned a reputation for itself as an advertising medium, especially along the classified line, and it is a well known fact that its influence extends into other counties besides Union.

MISCELLANEOUS.

WALTER L. SCRIVEN, carpenter and builder, 203 View avenue, Plainfield, N. J., jobbing a specialty, city or country. 4 18 3mos

TIRES and tubes repaired and vulcanized; improved methods; prices right; work guaranteed. Rear, 15 Somerset street. 4 19 tf

WHY NOT brighten up your home? We have a full line of gas and electric portables, showers, domes, semi-indirects, store fixtures and gas and electric supplies, at the lowest prices in the city. Naylor & Naylor, 128 North avenue. 12 13 tf

SHOE REPAIRING—First class shoe repairing done while you wait. Old shoes made to look like new. All work guaranteed. Plainfield Shoe Repairing Co., 308 Watchung avenue. 6 2 4mo

MOVING picture operating taught practically; office open 10 to 12. A. & B. Moving Picture Operating School, 212 West Front street. 6 10 3

FIRST-CLASS meat and pastry cook; colored. 338 East Third street. 6 10 3

INSURANCE—ALL BRANCHES. AGENT FOR NATIONAL SURETY CO. J. T. VAIL. tf

MONEY TO LOAN

MONEY TO LOAN on bond and mortgage. J. T. Vail. tf

MONEY TO LOAN—First mortgage security; property centrally located. L. A. Clement, attorney, Babcock building. 8 9 tf

MONEY to loan on bond and mortgage. Charles L. Moffett, attorney, Woodhull & Martin building. 5 22 1mo

MONEY TO LOAN on mortgage. H. H. Linbarger, 197 North avenue; 'phone 955 tf

MONEY TO LOAN on mortgage. Manning & Curtis, 106 Depot Park. tf

MONEY TO LOAN on bond and mortgage. Mulford, opposite depot. tf

MORTORCYCLES FOR SALE.

1914 EXCELSIOR twin motorcycle in fine condition, fully equipped, including Corbin Brown speedometer, newly tired, $125. Harley-Davidson twin, with best tandem in fine condition, $100. Indian single, late model, $50. Indian cradle-frame, good condition. Bosch magneto, $60. P. Mechanik, 325 West Front street. 6 6 3mo

HELP WANTED—MALE.

WANTED—Men, all ages, at the Sample Clothing Store, 33 Somerset street, to buy $15, $18 and $20 sample suits at half price. $3, $4 and $5 shoes at half price. 6 8 3mo

WANTED—Clerk in paint store; reference required. Apply James C. Hansen, 141 East Front street. Plain at half price. Call and be convinced. 6 8 3 mo

WANTED—For:

Tool Room—All-around toolmaker, experienced hardened, A-1 lathe hand.

Experimental Department — Instrument makers.

Machine Shop—J. & L. operator, W. & S. operator, machine setters for small machines and automatics, A-1 armature winder, milling machine hand.

Only men with good records need apply. No ammunition, no night work. Call between 1 and 3 p. m., Saturday 1 to 4 p. m., Bosch Magneto Company, Plainfield, N. J. 6 9 2

WANTED—Two men for garden work. Stanley, 159 East Front street.

WANTED—Good boy to learn carpenter trade. Address Carpenter, care Daily Press.

STENOGRAPHER, not under 20, with good experience. State age, former experience, salary expected. Apply in own handwriting to Bosch Magneto Company, Plainfield, N. J. 6 9 2

WANTED — Experienced grocery clerk, also a driver to deliver orders, acquainted with the city. J. A. Smith & Bro. 6 9 2

MESSENGER boy, 16 years old, with bicycle; salary $25 monthly; excellent opportunity for bright boy. Western Union. 3 17 tf

REAL ESTATE FOR SALE.

LOTS FOR SALE—Clinton avenue and Fourth street—Choicest lots in Plainfield; streets macadamized, flagged and curbed; $50 cash secures any lot, balance terms to suit, or will take back mortgage at 4 per cent. interest. Will help you build. Wm. J. Galbraith, 605 Darrow avenue. 5 5 tf

FOR SALE—Double house, 6 rooms and bath, all improvements, except heat, renting for $32 per month. Prince $3,500. Lot contains over one-half acre. M. F. Gano, 315 Watchung avenue. 6 2 tf

INCOME property for sale, good paying investment. Address Investment, care of Press 4 16 tf

AUTOMOBILE REPAIRING, ETC.

EXPERT automobile repairing. Quick service. Expert mechanics employed. Automobile repairing is our business. We know how. Queen City Garage, 209 East Fifth street; 'Phone 2332. 6 2 3mo

AUTOMOBILE painting and trimming auto tops at prices that will suit you. Automobile lettering a specialty. Estimates cheerfully given. A. A. King, 29-31 Somerset street. 'Phone 2386-M. 6 6 1y

GENERAL repairing of carriages and business wagons. Automobile repairing a specialty. Iron work of all kinds done. J. P. Homan, 29-31 Somerset street; 'Phone 2677. 6 3 3mo

THIS is the time to get a new top for your touring car or have the old one recovered. Our price for this work will be a revelation to you. J. H. DeLey, 'Phone 869. 34 Somerset street. 6 3 3mo

AUTOMOBILES washed while you wait. Washing autos is my business. I know how. My prices are reasonable. A trial will convince you. John Hurley, 150 East Fourth street. 6 2 4mo

WANTED TO BUY.

WANTED to buy, old tires, sizes 3½ to 5½. Will pay good prices. Also do vulcanizing in all its branches. H. G. Uhler & Son, 38 Somerset street. All work guaranteed. 6 7 3mo

WANTED—Lady's or boy's wheel. Address Wheel, New Market, N. J. 6 9 3

FOR RENT

MOVING PICTURE OR STEREOPTICON SHEET FOR RENT. Big enough for the largest hall. Apply Daily Press office.

NEW 5 and 7 passenger car for rent. Plainfield Cab Co. 5 12 1mo

FOR RENT—Apartment, 609 Watchung avenue, 3 rooms and bath. H. G. Johnson, 720 Watchung avenue; 'Phone 1887-W. 5 3 tf

TO LET—Unfurnished room. 316 East Front street. 6 9 4

FOR RENT—Furnished modern house for the season; nine rooms and bath. 691 West Seventh street. 6 9 2

FOR RENT—Peter Pan camp in the woods of Northern New Jersey overlooking picturesque Lake; spring water in the house; $25 per month; less by the season. Peter Pan, care Press.

FOR RENT—Upper half of two-family house, 49 Brook avenue; rent reasonable to small family of adults. Owner on premises. 6 3 tf

HOUSES and flats for rent, with all improvements. Inquire at J. Nathanson's, 204 West Front street. 6 1 16

STORE to rent, corner Watchung avenue and Fifth street. Apply, Neuman Brothers Co. 12 20 tf

FOR SALE

FOR SALE—Cedar wood for fences, arbors, rustic work, etc. John Mobus, P. O. Box 320, City; 'Phone 2538-J. 4 1 tf

FOR SALE—Horse, coming four years old, about 1,000 lbs.; kind and gentle; guaranteed. Joseph Harrigan, 929 South avenue. 6 2 tf

FOR SALE—4x8 pool table, with all equipments. Will sell for $30. Bargain. 'Phone 181. 6 8 tf

FOR SALE—Scarlet sage (Salvia) and Astors at Elliott's, 1027 West Eighth street. 6 8 3

FOR SALE—One mahogany dresser, table, stand and davenport. One $350 piano for $100. Big bargain. Call and see for yourself. Chr. Northern, 218 East Front street. 6 2 1mo

FOR SALE—A Kentucky bred registered saddle mare, 5 years old, splendidly gaited and won in saddle and driving classes in Kentucky shows last year. P. S. Suffern, 955 Kensington avenue, Plainfield, N. J. 6 6 6

HIGH BRED driving mare, harness, phaeton, breaking cart and trap. Maple Tree Inn, Fanwood, N. J. 6 1 12

FOR RENT—6 room apartment in Bristol building. Apply to L. L. Manning & Son, West Front street. 6 6 6

ALL kinds of carriages for sale. Plainfield Cab Co. 5 12 1mo

FOR SALE—Prosperous ice business. Enquire People's Ice Co., Scotch Plains, N. J. 5 20 tf

THINGS ELECTRICAL.

ELECTRIC fans, motors, starters, magnetos, fixtures and everything electrical or mechanical repaired and put in first-class order. All work guaranteed. Holgate, electrician and machinist, 208 Watchung avenue. Tel. 2693 6 6 3mo

WE DON'T like to blow about our electric fans as they blow for themselves. Make your office, home and store cool. Get our prices. Ryder & Graves, 116 North avenue; 'Phone 1789. 6 10 6mo

ROOMS AND BOARD.

APARTMENTS with private bath; also single room. 312 East Seventh street. 7 16 tf

TO LET—Rooms, with private bath and table board. Mrs. L. R. Williams, 143 Crescent avenue; Tel. 1351-W. 6 8 tf

THE "VANDERMARK"—Large and small rooms, with board. 137 Crescent avenue; 'Phone 2287. 5 18 1mo

DOUBLE and single rooms with board. Mrs. A. L. Waldorf, 134 Crescent avenue. 6 6 1mo

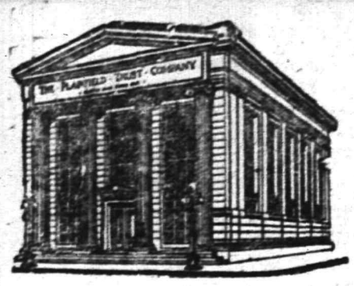

There is Safety
For
Your Silverware and Other Valuables

The Plainfield Trust Company's Massive
Safe Deposit and Storage Vaults
Which Are Located
In a
Building of Fireproof Construction

The Plainfield Trust Company

RESOURCES $6,800,000.00

ADVERTISE IN THE DAILY PRESS

Harvey R. Linbarger
REAL ESTATE
INSURANCE
197 NORTH AVENUE.
Telephone 953.

WHY NOT HAVE YOUR BATHROOM TILED?
Bathroom, laundry and kitchen work a specialty.
Fireplaces, porches and vestibules tiled.
THOMAS H. ROSS
THE TILER
208 Watchung Avenue,
Plainfield, N. J.
Telephone Connection

A. H. ENANDER
SANITARY PLUMBING, GAS FITTING, STEAM AND HOT WATER HEATING.
Contractor for Sewer Connections
125 WATCHUNG AVENUE.

SERVICE

4% SAVINGS BONDS

The first series of our 4% Savings Bonds matured on June 1st. Those who have paid in $25 monthly for the past 38 months, received more than $1,000; those who have paid in less than this, received relatively proportionate amounts.

All the participants agree that the method has proved of great assistance to them, and many feel that they could not have acquired an investment fund without such an aid.

New series are now being opened. Full information may be obtained on request.

THE STATE TRUST COMPANY
At the sign of the clock
201 Park Avenue

PAINTERS AND DECORATORS.

LET US BRIGHTEN-UP YOUR HOME BY PAINTING IT!

WE DO
Paperhanging, Painting and Decorating in all its branches.

WE SELL
Paints, Brushes, Stains, Varnishes, Wallpaper, and in fact everything to brighten up your home.

L. B. Woolston. H. F. Woolston.
WOOLSTON & BUCKLE CO
Painters and Decorators,
143-145 NORTH AVENUE.
Established 1880. 'Phone 1086
m-s tf

James C. Hansen
DECORATOR
Dealer in
PAINTS, OIL, GLASS, VARNISHES, ETC.
141 East Front St., Plainfield, N. J.
Distrubtor of John W. Mazury & Son's Pure Colors, Ready Mixed Paints, Etc.

1916 WALL PAPERS
IMPORTED and AMERICAN GOODS
C. CONOVER & CO
Decorators, Painters and Paper-Hangers, Window and Plate Glass.
115 Elmwood Place. Tel. 1145.

COAL AND WOOD DEALERS.

N. Meyers & Sons
COAL
COKE AND WOOD
Office tel. 1152-W. 121 Watchung Av.
Yard Tel. 1911.

FUMIGATE YOUR HOME
scientifcally before closing it for the summer. Let us do it right in one night. Method thorough, cost small and results guaranteed. We make a specialty of fumigation after sickness.
SURE DEATH TO BUGS
Bedbugs—Ants—All Vermin
C. & C. EXTERMINATING CO.,
P. O. Box 647, Plainfield, N. J.

PLAINFIELD WINDOW CLEANING COMPANY
H. MEISTRICH, Prop.
Stores, Offices, Private Residences, New Buildings Cleaned, Scrubbed and Oiled. Office, 121 Liberty St.; Tel. 1945.

JOHN S. HASKARD
'Phone 420.
Cash buyer of scrap, iron scrap, metals, rags and paper stock scrap, rubber, old automobiles and auto tires. New and repaired auto tires for sale.
Yard
WEST 3D AND McDOWELL STS.

It is to be hoped that every Plainfielder will be wearing a rose pinned on their dress or in the lapel on their coat by some one of the hundreds of women "taggers" who will be scattered all over this city on that day.

These "taggers," dressed as nurses, will cover the city from the Plainfield Country Club on one side to the Park Golf Club on the other—from the Netherwood station at one end to the Clinton Avenue station at the other—and all sections of the city in between these four points of the compass.

That day has been chosen by the Women's Auxiliary Board of Muhlenberg Hospital to ask all men, women and children of Plainfield—whether rich or poor—to contribute as much money as they are able to this most worthy organization which recognizes no creed—except the creed of helping the suffering.

$5,000 WANTED

DON'T FORGET:

ROSE TAG DAY
JUNE 17
SUNRISE TO SUNSET

KEEP IN MIND:

Every Penny Helps
Let Your Heart Rule Your Purse

SUNDAY IS CHILDREN'S DAY

All the boys and girls will be here tomorrow!

Hundreds of Plainfield youngsters delight in shopping here—and their parents like to bring them here for their shoes.

Because we have the grade that people want; styles that are correct from every angle; qualities that are true and genuine and dependable.

Come and learn what is meant by "VanArsdale" standards of value, of price attractiveness and of reliability tomorrow.

VANARSDALE'S
127 E. Front St.

Play Oxfords
For Boys and Girls
At 59c, 69c, 79c, 89c

Parents and children both will be strong in their appreciation of these shoes. The children will glory in the comfort and good looks of them. Parents will add to this a recognition of their enduring worth and great value.

Sole Agency
Nettleton & Walk-over Shoes.

M. ABRAMS
229-233 W. Front St.

Steady Work for Good Men

A limited number of men can secure positions as motormen or conductors on Public Service Railway by applying at Waiting-room, Watchung Avenue and Fourth Street, Plainfield, any week-day between 8:30 and 10 A. M.

All-year jobs at good pay.

$875 MODEL 17

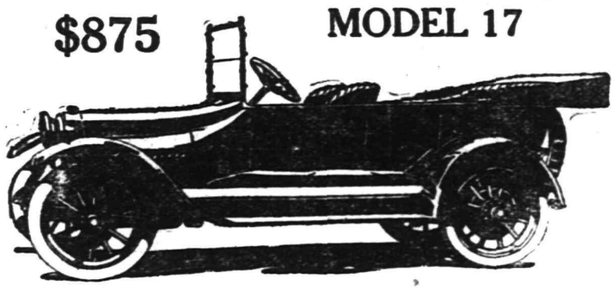

40 H. P. 7 Pas. STUDEBAKER

The world's greatest automobile value. A sweet, quiet, easy riding, luxurious, beautifully finished car at from $250 to $400 less than any comparable car.

Let us demonstrate this to you.

A. C. THOMPSON AUTO CO.
TEL. 1510, PLAINFIELD. 5 8 1mo

ARRIVAL AND DEPARTURE OF MAILS AT PLAINFIELD POSTOFFICE.

NEW YORK MAILS. Arrive—5:30, 8:00, 8:40, 11:45 a. m., 1:20, 2:30, 5:00, 5:30, 8:30 p. m., 12 midnight. Close—6:30, 7:45, 10:00, 10:45 a. m., 12 noon, 2:00, 3:50, 5:45, 7:45, 9:00 p. m.
SOMERVILLE AND EASTON. Arrive—8:40, 10:45 a. m., 12:45 and 7:18 p. m. Close—6:30, 7:45 a. m., 1:30, 4:30 p. m.
PHILADELPHIA—Direct. Arrive—5:30, 8:00, 9:40, 11:45 a. m., 12:30, 2:30, 7:00 p. m. Close—6:30, 11:30 a. m., 1:30, 3:50 5:50, 9:00 p. m.
THROUGH FAST MAIL FOR EAST. Close—12 noon, 200, 3:50, 5:45 p. m.
DIRECT THROUGH FAST MAIL FOR WEST. Close—6:30, 11:30 a. m., 1:30, 5:00 and 9:00 p. m.
PENNSYLVANIA. West of Easton. Close—6.30 a. m., 1.30, 5:00, 7:00 p. m.
ELIZABETH—Direct. Arrive—5:30, 8:40 a. m., 1:20, 2:00, 5:30 p. m. Close—7:45, 10:0 a. m., 12 noon, 5:45, 9:00 p. m.
NEWARK—Direct. Arrive—5:30, 8:45 a. m., 1:30, 2:30, 5:30 p. m. Close—6.30, 7 45, 10.45 a. m., 12 noon, :00, 8:50 5:45, 9:00 p. m.
WATCHUNG. Arrive—1:00, 6:45 p. m. Close—9:00 a. m. 5:30 p. m.
WARRENVILLE. Arrive—1:00 p. m. Close—2:00 a. m.
SUNDAY MAILS. Office open from 9:30 to 10:30 a. m.
A. E. HOAGLAND, P. M.

AWNINGS
UPHOLSTERING
WINDOW SHADES
Frank G. Wikoff
721 W. Fourth St. Tel 1746.

SPECIAL SALE OF BEDDING PLANTS NOW GOING ON.
Get your order in before too late.
FORRISTEL NURSERY
Successor to
BELLEVIEW AVE. NURSERY CO.
W. H. Forristel, Manager.
Tel. 1349.

Established 1868.
CHOICE PICTURES, DAINTY MIRRORS AND UNIQUE PICTURE FRAMES.
AT
Swain's
317 W. FRONT STREET,
Plainfield, N. J.
Assortment larger than ever and prices very reasonable.
Artists' materials, Regilding, etc.

EXPERT TREE DOCTOR
Trimming, Spraying, Filling Cavities, and Curing Tree Diseases Scientifically.
Trees Removed and Re-Set
J. P. COSTELLO
17 MANNING AVENUE.
Phone 879.

HODGE'S PHARMACY
Y. M. C. A. BUILDING
BELLE MEAD SWEETS
Telephone 62.

ORGANIZED 1

OUR STORAGE VAULTS

Are large and well constructed.

Massive walls lined with heavy steel plates, top, sides and floors, give the protection required for silverware and valuables of any description. Do not leave them in your home while away. It is better to be careful and place them here. Large and small articles received, and charges according to size.

CITY NATIONAL BANK
PLAINFIELD, N. J.

No exchange on out-of-town checks. Our checks collectible at par through the Federal Reserve Bank of New York and New York Clearing House.

THE NEW STATEN ISLAND DRY CLEANING and DYING COMPANY
Has Removed to
110 Watchung Avenue
Next to Marchant's
Fancy Dying a Specialty Telephone 1913
BETTER QUARTERS MEAN BETTER SERVICE
And We Have the Best in Plainfield.

The store's advertisement is the store's daily message to you—and there is not often a day in which there is not something new and interesting in that message.

SATURDAY HALF-HOLIDAY.
Beginning April 29 and until further notice, the Daily Press will be issued at 1 p. m. on Saturdays.

PLAINFIELD DAILY PRESS

THE WEATHER.
Probably fair tonight and Tuesday; light variable winds.
Highest yesterday, 58; lowest this morning, 51.

Established May 10, 1887. TEN PAGES PLAINFIELD, NEW JERSEY, MONDAY, JUNE 12, 1916. TEN PAGES Two Cents a Copy, $5 a Year

MILITARY DRILL FOR MUHLENBERG

Watchung Troop Ass'n Will Give An Exhibition at Horse Show Grounds Saturday.

MANY UNIQUE EVENTS

Rough-Riding Drill, Novice and Rescue Races Will Be Among the Features—Names of Those Who Will Participate In Affair.

Watchung Troop Association, First Squadron Cavalry, will give a military exhibition for the benefit of Muhlenberg Hospital at the horse show grounds, Saturday afternoon at 2:20 o'clock. The success of the affair will be of considerable importance to the hospital in a financial way, as well as the troop, and it is confidently expected that everyone will do his part in accomplishing the desired results.

The program will begin promptly at 2:30 o'clock. The first number will be a mounted troop drill, for which purpose the troop will be divided into two platoons of sixteen men each, two platoon leaders, one trumpeter, guidon, first sergeant and troop commander. The following men are assigned to this duty:

Captain Alfred Borden, First Sergeant Brown Rolston, guidon, Corporal Vanderventer and Trumpeter Warren Ackerman; first paltoon, Lieut. Runkle, Sergeants Ransome, Alberts and McGee; Corporals Cox and Buttfield; Troopers Anderson, Rogers, Buttfield and Mellick 2d; second platoon, Lieut. Charles; Sergeants Andrews and Righter; Corporals Tyler, Brewster and Wardlaw; Troopers Cady Cook, Mellick 1st, Perkins 1st, Shoemaker, Weaver, Hedman, Koons, Stevenson 1st, Perkins 2d, Trumpeter Williams, Troopers Rogers, Rush, Stevenson 2d, Vanderventer, Fullerton, Feickert, Goddard.

Uniform will be O. D. woolen with campaign hats and cartridge belts. Quartermaster-Sergeant Joost will fall in at the rear of the troop with one wagon and a detail consisting of Wagoner Ransome, Troopers Ralli and Hall.

After the troop drill, the troop will form line facing the grandstand with the quartermaster's wagon on the left. The troop will then dismount, couple horses, remove saddles and equipment and pitch shelter tent camp. In the meantime the quartermaster detail will erect a picket line to which the horses will be tied. Then the following men will give a rough-riding drill:

Sergeants Rolston and Righter, Corporals Vanderventer, Buttfield and Wardlaw; Troopers Buttfield, Fullerton, Perkins 2d, Rogers, Stevenson 2d, Shoemaker, Vanderventer.

This will be followed by a novice race under the following conditions: Horses will be tied to the rail around the ring. Each man's equipment, *consisting of bridle, blanket, saddle, etc., will be placed on the edge of the* grass directly back of the horses. At a signal the men will take up their equipment, untie their horses, make circuit of ring, taking small hurdle and the trooper arriving first will be declared winner. Then there will be a rescue race, the details to be announced later. There will also be a wrestling match in which these men will take part:

Quartermaster-Sergeant Joost; Sergeants Ransome, McGee and Alberts; Corporals Brewster and Wardlaw; Wagoner Ransome; Troopers Alpers, Hedman, Anderson, Koons and Ralli. If the time permits there will be a head-cutting and tent-pegging contest and this part of the program will end with a melee, in which these men will take part:

Sergeant Andrews; Corporals Cox, Tylor, Vanderventer, Wardlaw; Troopers Cady, Cook, Mellick 1st, Perkins 1st, Rush, Weaver, Haughton, Fleming, Stevenson 1st.

After the melee the troopers will return to the stables and the quartermaster with his detail and wagon will remain in the ring. A squad of men will make an attack on the quartermaster's detail and when this develops the remainder of the troop will come to the rescue. The dismounted squad will be in charge of Sergeant Ransome and will include these men:

Corporal Brewster; Farrier Grandi; Troopers Feickert, Koons, Fisk, Ramsey, Hall, Haughton, Goodenough and Goddard. The committee in charge of the military exhibition is as follows: Brown Rolston, Austin W. Andrews, Jacob L. Vanderventer, Walter I. Righter and Daniel Burke, chairman.

RECEIVE 52 MEMBERS.

Sixteen adults were baptized at the First M. E. church yesterday, five were received on probation and six by letter. This makes a total of fifty-two new members who have joined the church since the Biederwolf campaign. The pastor, Rev. C. E. Anderson, preached on the subject of "Whitsunday" and "Testimonials" morning and evening respectively.

WHY "BERT" SMILES.

Mr. and Mrs. Herbert Gray, of Emerson avenue, are parents of a son born to them on Saturday at Muhlenberg Hospital. The little fellow has been named Kenneth Edwin Gray.

NEW JERSEY SENDS MESSAGE TO HUGHES

David Baird Signs Telegram From State Delegation.

The following telegram is one sent to Justice Hughes by the New Jersey delegation, homeward bound from Chicago, Saturday night, by the chairman of the delegation, David Baird:

"To Hon. Chas. E. Hughes:

"New Jersey delegation, homeward bound, writes its hearty congratulations over the outcome of the convention and your response to the call of the nation to lead in the restoration of internal confidence and international respect. We pledge our enthusiastic support to your program of protection and preparedness, which means peace and prosperity, and are in hearty accord with the same Americanism displayed in your straightforward statement of acceptance.

"New Jersey Delegation,
"DAVID BAIRD, Chairman."

MRS. NOAH W. PIKE DIES IN 72D YEAR

Well-Known Christian Worker Passes Away at Her Home After Brief Illness.

Mrs. Virginia Osborne Pike, widow of Noah W. Pike, died yesterday morning at 9:45 at her home, 408 East Front street, following an illness of only a few days. She was about the house as usual until Thursday, but on Friday was taken with a congestive chill which rapidly developed fatal complications. The seriousness of her illness was barely realized by the family and friends before the end came.

Mrs. Pike was born in Fairfax county, Virginia, seventy-two years ago and had made her home in Plainfield since 1881. She was the daughter of Mr. and Mrs. David Osborne, whose family home was at Newburgh, N. Y. She was a member of the First Methodist church and for many years was president of the Home Missionary Society, although she did not hold this office at the time of her death. She was a member of the Ladies' Aid Society of the same church, taking an active part in its work for a long time.

Mrs. Pike is survived by two sons, William D. Pike of this city and James A. G. Pike, of Toronto, Canada; also two sisters, Mrs. Frances Harris and Mrs. Gustina Seymour, both of Westfield. Mrs. Pike's husband, the late Noah W. Pike, died on February 25, 1914.

The funeral service will be held at the late home at 3:30 tomorrow afternoon and will be in charge of Rev. Dr. C. M. Anderson. Interment will be made Wednesday in the Osborne family plot of the cemetery at New Hurley, near Walkill, N. Y.

MISS WINIFRED VAN WINKLE BRIDE OF W. H. RICHMOND

Miss Winifred Adele VanWinkle, daughter of Mr. and Mrs. Nicholas VanWinkle, of North Plainfield, and William Harry Richmond, son of Mr. and Mrs. Richard Richmond, of Trenton, were married at 6 o'clock Saturday evening at the parsonage of Grace M. E. church by Rev. C. S. Gillespie. The only attendants were Mrs. William G. Myers, a sister, and Mrs. George Adams, an aunt of the bride.

After the ceremony the couple left for Brooklyn to visit relatives, and upon their return will live in Trenton, where the bridegroom is manager for the Washington Market pharmacy. He is a graduate of Columbia University. Mrs. Richmond was the recipient of a large collection of gifts.

THOMAS MEANEY A DELEGATE.

At the annual convention of the Diocese of Trenton held at Trenton yesterday, Thomas Meaney, of the borough, and Hugh McAleavey, of Somerville, were selected as delegates *to represent Somerset county* at the annual convention of federated societies in New York next July. St. oJseph's church was represented at the gathering yesterday by Rev. Father P. J. Hart, Thomas Meaney and Robert McCormick, while St. John's church, Dunellen, was represented by Rev. Father Edward J. Dunphy and V. D. Manahan.

BIBLE CLASS TO MEET.

The Bible class taught by Miss Clyde Burnett will meet in the Washington School on Darrow avenue, tomorrow night at 8 o'clock. It is open to men and women of the city.

CLOSING EXERCISES.

The closing exercises of the public school at Watchung will be held Friday night, when an attractive program will be presented by the pupils. Music will be a feature.

THE TEMPERATURE.

The temperature recorded at the State Trust Company today was as follows: 9 a. m., 65 degrees; 11 a. m., 7 3degrees; 1 p. m., 77 degrees.

HAROLD SCHENCK TO BE ORDAINED

Plainfield Young Man Will Become Pastor of Nutley Church Tomorrow.

IS RUTGERS GRADUATE

Rev. E. S. Ralston and Rev. J. Y. Broek, of This City, to Assist at Ordination and Installation Services of Minister.

Ordination to the ministry of Harold W. Schenck, of Plainfield, a New Brunswick Theological Seminary graduate, and his installation as pastor of the Franklin Reformed church, Nutley, will be held in the church tomorrow night. Mr. Schenck, with eight other students, was graduated from the seminary May 18 and obtained a license to preach after passing an examination held by the classis of Newark on May 19. Mr. Schenck preached at both services yesterday and following his ordination will occupy the manse in Church street. He has been acting as supply since October.

The installation sermon will be preached by Rev. Dr. J. Preston Searle, president of the seminary. *Rev. Edward S. Ralston, of this city,* president of the Newark Classis, will preside. Rev. John Y. Broek, pastor of Trinity Reformed church, this city, will deliver the charge to the pastor, and Rev. Charles Beach Condit, pastor of Trinity Reformed church, Newark, wil make the charge to the congregation. Mr. Schenck will pronounce the benediction.

Mr. Schenck is the son of Rev. Dr. and Mrs. Cornelius S. Schenck, of this city. He was graduated from Plainfield High School in 1909, he and his brother, Cornelius S. Schenck, Jr., *winning scholarships in Rutgers* College. While in college he was a member of the varsity baseball team and was active in all kinds of athletic sports. He is twenty-six years of age. His father is pastor emeritus of Trinity Reformed church, this city.

The installation of Mr. Schenck in the pastorate of the Nutley church will make the third ordination service held in the institution since the retirement five years ago of Rev. William Stuart, who died on May 7. Ordinations held in the church were those of Rev. Gustavus Helbert and Rev. Milton T. Stauffer. Mr. Stauffer, who was installed in the pastorate July 10, 1913, afterward became a missionary in China.

A short time after the retirement of Mr. Stauffer, Rev. Roderick C. Jackson, a graduate of Union Theological Seminary, was called. This was in July, 1915. A veteran of the Boer War, Mr. Jackson decided to engage in the present European conflict, and went to Rogers Hill Center, Nova Scotia, to join the Canadian troops preparing to sail for England. On August 21, the same year, he sent his resignation to the consistory of the church. Unable to pass certain physical tests, he returned to Nutley to assume the pastorate, but upon ascertaining that he was eligible to become a drill master, again sailed for Nova Scotia.

During his first trip to Nova Scotia, Mr. Jackson married, but left his wife there while on his return trip to Nutley. He is an American citizen, having been born in California.

EVERYTHING IN READINESS FOR INDIAN LEGEND PLAY

Everything is in readiness for the sixth annual portrayal of the Indian Legend, to be given at Watchung tonight and tomorrow night at 8:15 o'clock. With the reappearance of the sun today, after an absence of five days, there was renewed interest and enthusiasm on the part of those who are to participate in the play. Loads of sawdust will be spread over the ground, insuring dryness. Auto busses will leave Front and Somerset streets at 8 o'clock. Tickets purchased for last week will be good tonight and tomorrow night.

PLAINFIELD MAN IS WOUNDED IN FRANCE

Charles Perrin, under whose direction the factory for the V. Perrin et Cie glove concern, now occupied by the Berfelden Mills Company, was erected on Washington avenue, Plainfield, about eleven years ago, and who had charge of the business up to about six years ago when he returned to his native country, France, and erected a glove factory on his own account at Grenoble, has been wounded while fighting on his native soil, according to information received by Ivan C. Hardingham, of Dunellen. The extent of Mr. Perrin's injury is not known.

Mr. Perrin is a second lieutenant in the Fifteenth Territorials, having recently been promoted from sergeant.

—A good many of the readers of this newspaper are "probable buyers" of your property. Do they know that it's for sale?

WAGE QUESTION FINALLY SETTLED

Master Carpenters Grant Journeymen An Increase of Fifty Cents Per Day.

PAY IS NOW $4.50

First Raise In Six Years Came Saturday Night After Many Conferences—Settlement Satisfactory to Both Sides.

Satisfactory adjustment of the impending labor troubles between local master carpenters and journeymen of the Plainfield district was made Saturday night, when after a long conference between the two sides a committee of five representing the bosses consented to an increase of fifty cents per day in the wages of all working carpenters. By the terms of the agreement the change goes into effect today and the men will now be paid $4.50 for eight hours in place of $4.00 as heretofore. This is the first raise in pay the men have had in six years and they are naturally jubilant over the result of the recent agitation.

Through the efforts of Business Agent William H. Lunger, representing the local union, several conferences *relative to the wage question* were held during the past month but at none of them was any satisfactory arrangement made. Mr. Lunger finally sent individual communications to each master carpenter with the result that a committee composed of Alexander Milne, James W. Carver, Ira N. West, George D. Wilson and Walter Apgar visited Trades Hall Saturday night to talk the matter over. While the committee had full power to act and were inclined to give their consent to an increase, the amount of increase or the date on which the new scale is to go into effect, remained as obstacles for nearly two hours. Finally each side adjourned for a private discussion of the terms offered and when the Master committee returned to the open room they announced their willingness to meet the fifty cent demand. Practically every boss in the city fell in line in signing the agreement, and those who have not yet announced their determination will probably be heard from within the next few days.

The happy termination of the threatened trouble has left both the masters and the journeymen with the kindliest of feeling toward each other. If an agrement had not been reached Saturday night a general walkout would have taken place throughout the Plainfield district, a move that the journeymen particularly deplore. As it is now the men have been given what they believe to be a fair increase in wages in order to meet the advanced cost of living and it has been done without causing losses to any contractor through delay on jobs. Much of the credit for the successful ending of the argument is due Business Agent Lunger who has labored unceasingly for the past six months to get both sides together for friendly discussion. There were several times when it seemed as though his labors were useless but he persevered, confident that by using proper diplomacy each side would realize the rights of the others and act accordingly.

ITALIAN STABBED FOLLOWING ARGUMENT

Michael Omalio Severely Cut by Fellow - Countryman Who Makes His Escape.

For the first time in several years the residents of the Italian colony on LaGrande avenue had a stabbing affair last night, when Michael Omalio received a knife wound in the back, following a quarrel with several of his countrymen. After doing the cutting, an Italian, whose full name could not be learned, made his escape, but the police expect to apprehend him before night.

Omalio was having an argument with a relative when a fellow known only as John, and living on Terrill road, is said to have "butted in" and, becoming angered at being told to mind his bucness, stabbed Omalio in the back as he was entering the house. Dr. Ray Munger, who was called, said that the knife escaped a vital point by just a fraction of an inch and that the fellow would probably recover.

LOCAL BOYS TAKE PART IN RUTGERS CLASS PLAY

The annual commencement play of Rutgers College was given Saturday night in the Ballintine Gymnasium at New Brunswick before a very large audience, by the Queen's Players. Prominent in the cast were three local boys, Lawrence French, Elmer French and Duclos Van Mater.

—Try Press want ads. They pay.

—That funny fellow Scoop is on the classified page.

PYTHIANS ATTEND DIVINE SERVICE

Members of Local K. of P. Lodges Gather At Trinity Reformed Church.

ELOQUENT ADDRESSES

Discourse by Rev. J. Y. Broek Is Followed With Impressive Eulogy by Assemblyman W. N. Runyon—Music Feature of Service.

One hundred members of the order of Knights of Pythias, representing Perseverance and Unity lodges of this city and Somerset lodge of Bound Brook assembled in Trinity Reformed church last night for the annual Pythian memorial service in honor of departed brothers. The program of addresses and special music made up a service that was appreciated by the regular congregation as well as those connected with Pythianism.

The principal speaker of the evening was Past Chancellor William N. Runyon, of Perseverance lodge, who made the memorial address. Selecting the cardinal principles of the Knights of Pythias, "Friendship, charity and benevolence," he pictured the good that could be accomplished for all mankind by strict adherence to each and how the lives of all Pythians could be made better and brighter by remaining steadfast in the order, practicing these principles on non-members as well as those associated through fraternal ties. In his customary eloquent manner, Past Chancellor Runyon paid a tribute to the brothers who have crossed the "Great Divide" and besought those left behind to continue the work they started and of which they made so great a success before the Great Chancellor of all summoned them to the Great Lodge of Sorrow.

Rev. John Y. Broek, pastor of Trinity church, also spoke, addressing the congregation on the subject of "The Flight of Time." In part he said:

"Years speed by swiftly. Life in the retrospect always seems short. It is like a romance, a dream, and a tale that is swiftly told. We cannot avoid time from making its inroads. The brevity of life should teach us the value of time. Are we doing things which are worth while?

"The future is full of uncertainty. We would not throw aside the veil *if we could. Knowing the future* would paralyze our present work. God does not permit us to see the future because he desires us to trust in Him. We do not reckon life in years, but in character which has been developed. Blessed is he whose old age is stored with the memory of good deeds. A life well spent in the service of God and fellow men will have its reward."

Musical numbers were provided by the Trinity church quartet and the organist, Arthur Titsworth, and also by Mrs. Theodore E. Davis, of the Seventh-Day Baptist church choir, who sang a soprano solo, "At Rest in Thee." The memorial was arranged by a committee from Perseverance lodge, composed of Clarence V. Rittenhouse, J. B. Higgins, John G. Bicknell, Fred Douglas and Albert Trotter.

G. W. V. MOY INCLINED TO SUPPORT HUGHES

Former Mayor G. W. V. Moy, of this city, the local Progressive leader, when interviewed last night concerning the action of the Republican and Progressive conventions, said: "While I have not been an admirer of Hughes, with Roosevelt out of the race, I would be inclined to support him. I believe that he cannot be elected without Roosevelt and the Progressives support. As for Barnes, Root & Co., they are no beter off than the Progressives.

"With a rejuvenated Republican party in which the 'Old Guard' is eliminated, I think I would just as soon fight within the party as without, believing that much can be accomplished in that way."

C. E. MASS MEETING.

Details are complete for the annual mass meeting of the Plainfield Christian Endeavor Union to be held in the Watchung Avenue Presbyterian church at 7:45 o'clock tonight. H. J. Martin will be in charge of the song service, in which the Biederwolf hymn books will be used. Rev. J. O. McKelvey, pastor of the entertaining church, will conduct the devotional service. Robert B. Butler, retiring president, will deliver an address on "What We Stand For."

COTTAGE PRAYER MEETINGS.

Prayer meetings will be held tomorrow evening at 8 o'clock at the following homes: Mrs. J. B. McDonald, 44 Manning avenue; Mrs. R. V. Kenney, 71 Pearl street; Mrs. W. J. Conroy, 19 Fairview avenue; Mrs. G. C. Nelson, 29 Somerset place.

THIMBLE PARTY.

The regular thimble party will be held in the parlors of the First Presbyterian church tomorrow afternoon at 3 o'clock. The Pastor's Aid Executive Committee will meet at 2:30 p. m.

—Try Press want ads. They pay.

YEAR-OLD-GIRL HURT IN ACCIDENT

Spicer Auto Bus Overturned Wagon On Park Avenue Saturday.

As a Spicer auto-bus approached the garage on Park avenue, Saturday afternoon, Mr. and Mrs. William Fulton and child had a narrow escape from serious injury. The horse became frightened at the truck and made a wild dash, crossing directly in front of the truck. The radiator of the bus struck the rear of the wagon, unsetting it and throwing the occupants to the roadbed. Passengers from the bus lifted the victims from underneath the wrecked wagon and found that their one-year-old daughter had a deep gash over her right eye. She was taken to Muhlenberg Hospital, where she received treatment. It is said that the cut is not of a serious nature. Mr. and Mrs. Fulton escaped with a few slight bruises. The wrecked wagon was taken to Leaches' blacksmith shop for repairs.

VANDALS DAMAGE BOY SCOUT CAMP

Council Will Take Steps to Punish Intruders—Meets Tonight.

Vandals have broken into the Boy Scout Camp building on Terrill road so frequently that steps will be taken tonight when the Plainfield Boy Scout Council meets in the lecture room of the Libary to have the place put under espoinage to catch the culprits. When Commissoiner A. V. Searing, Jr., and Edward Harding, with Lieutenant Littell, of the National Guard, went up to the camp a few days ago to lay out plans for the summer encampment and to note the condition of drainage at the site, preparatory to establishing some 300 boys there this summer, they found serious depredations had been committed.

The locks on the rear doors of the building had been tampered with and forced and the suspected marauders had removed from the building some of the scout property which included a fine American flag, some tools, and *several other things. There was some* paint in the attic of the house and this was taken down into the main sitting room and liberally sprinkled and daubed over the floor and walls and window panes. The names on the scout registration board were also obliterated by the malicious visitors so that they are undecipherable.

About the building various writings were placed to complete the defacement of the property. Through the courtesy of Louis Hosmer, a member of the council, who lives directly opposite the camp and who has been largely responsible for its establishment and equipment, the place has been placed under observation and the name of one of the suspected marauders has been obtained. Steps will be taken to prevent any more visitatons of this sort at the camp. The camp is located outside of the jurisdiction of the Plainfield police, but the asistance of the Fanwood and county authorities has been obtained in safeguarding the camp for further attacks of this sort.

Among other maters to be taken up at the meeting tonight is the raising of $500 needed to carry on the *work of the local boy scout movement* this summer.

Scoutmaster W. A. V. Thomsen, of this city, but now of Stevens Institute, Hoboken, will be in charge of the camp all through the summer and more than 45 boys have signified their intention of availing themselves of the training it will offer.

It is planned to have practical expert instruction in first aid work, in trench digging and barrier building, in caring for war sufferers, in carrying and relaying messages, pontoon bridge building and other forms of constructive preparedness besides the usual scout work.

At this camp the preparations will be made for the big field day display to be held here on Columbus Day. The committee to be in charge of this year's championship competition will be appointed tonight by President Theodore G. Davis.

DEDICATION EXERCISES.

Despite the inclement weather, the dedication exercises of the new parochial school of Holy Trinity church, Westfield, were held yesterday, a parade being the main feature of the program. The parade was led by the members of the Westfield police department and the Westfield band, and included in the line were Holy Name men from this city and North Plainfield. The principal speaker of the afternoon was Father McCue, president of Seton Hall College. Monsignor Mackel, of St. Patrick's, Elizabeth, was one of the visiting clergy.

MISS SABONAVITZ' FUNERAL.

The funeral of Miss Fannie Sabonavitz, the twenty-year-old girl who died on Saturday in Muhlenberg Hospital following burns she received two weeks ago, will be held tomorrow morning in St. Mary's church, where a high mass of requiem will be said at 9 o'clock. Interment will be made in St. Mary's cemetery.

RUSSIANS TAKE MORE PRISONERS

40,000 Austrians Were Captured In Fighting Near Bukowina.

ENEMIES ARE FLEEING

Germany Has Cut Down Meat Allowance to Twelve Ounces a Week—British Man of War Siezes More Neutral Mail, Says Agency.

Rome, June 12.—The Russian embassy learns there was a complete Austrian debacle in Bukowina, near Czernowitz, where two entire divisions, or 40,000 men, were captured. The Cossacks are hotly pursuing the fugitives. Austrian messages received here admit the tremendous energy of the Russian offensive. There have been eight successful attacks at some points.

Seize Dutch Mail.

Berlin (wireless), June 12.—The Dutch steamship Reijnet, bound from Amsterdam to the Indies, has been held up by a British warship and all her mails seized, says a despatch to the Overseas News Agency today.

Meat Ration Cut Down.

Berlin, June 12.—The meat ration has been restricted to twelve ounces a week, by order of the president of the Food Board.

Germans Shift Assaults.

Paris, June 12.—Swinging back to the east side of the Meuse, the Germans renewed their infantry attacks in the vicinity of Vaux, northeast of Verdun, during the night. Twenty-four hours earlier the German infantry assaults were concentrated to the west of the river. The War Office today announced that the attack last night was repulsed. It was delivered against the French position west of Fort Vaux. A violent bombardment was maintained northeast and northwest of Verdun to the northwest of Chattancourt was under heavy fire northeast of the city. The French positions at Souville and Tavannes were under severe shell fire.

Sink Norwegian Steamer.

Rotterdam, June 12.—The Norwegian steamship Bure has been sunk by a mine off the Dogger Bank, with the loss of one life.

House Back to Europe.

Washington, June 12.—The White House today neither affirmed nor denied reports that Col. E. M. House is to return to Europe on a diplomatic mission. It is not believed he will go at the present time, at least.

Fifty-Six Saved from Steamer.

Marseilles, June 12.—Fifty-six survivors of the British steamer Salmonpool, which was sunk in the Mediterranean by a submarine, were landed today. The Salmonpool, a ship of 4,905 tons, hailed from Hartlepool.

[illegible] Bulgar Fort.

[illegible] 12.—A squadron of Fr[illegible] has bombarded For[illegible] the Greek military works in Macedonia recently occupied by the Bulgarians.

[illegible]wn on Steamer.

Co[illegible] June 12.—The Swedish st[illegible] was sunk off Falsterbo b[illegible]day. Two women and five men were drowned. The rest of the crew were saved.

Russians Take Demidovka.

Petrograd, June 12.—Russian troops have captured Demidovka, on Mylnoff-Beretetchno road from the Austro-Hungarians, it was officially announced today.

Germans Claim Successes.

Berlin, June 12.—German war statement:

North of Perthes, in Champagne, the Germans penetrated a French position during a night attack, the German War Office reported today. On the east front in Galicia, Russian attacks northeast of Buczacz were repulsed. Thirteen hundred Russians were captured.

VOTE TOMORROW ON NEW FREEHOLDER BOARD PLAN

Polling places will be open in all wards of the city tomorrow for the special election to decide on the adoption of a small board of Freeholders. The hours will be from 6 a. m. to 7 p. m. A meeting was held at the Jefferson Club Saturday evening for the purpose of discussing the merits of the proposed change, in which a number of local speakers were heard.

PICNIC LUNCHEON.

The Brightside Circle of King's Daughters will hold their last meeting of the season with a picnic luncheon at Hydewood Golf clubhouse, Wednesday morning at 11 o'clock. Each member is urged to be present and bring a basket lunch and a thimble. If the weather should prove stormy the meeting will be held at the home of Mrs. F. L. Jones at 3 p. m. of the same day.

—Press want ads. pay.

GET THE HABIT—GO TO FORCE'S

A. E. FORCE & CO.

"The White Store"

The time is now approaching when you will need protection from the sun. The Aerolux Porch Shades do more than this—they transform the porch into the pleasantest room of the home.

4 ft. width $1.98
6 ft. width $2.98
8 ft. width $3.49
10 ft. width $4.79

Made in tan and green and come complete with fixtures for hanging.

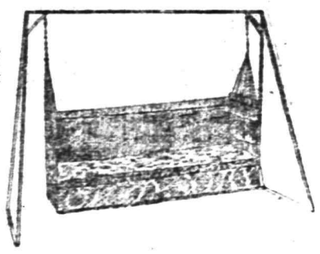

Couch Hammocks at $7.50 and $9.50 with chains for hanging.

Hammock Stands of extra heavy angle iron at $3.25.

Vacation time is now at hand and your trunk needs will be economically taken care of at our store, where you will find a complete line of Dress and Steamer Trunks from $4.75 to $22.50.

Straw and Rattan Suit Cases and Grips at $1.00 and up.

Leather Covered and Sole Leather Suit Cases and Bags at $3.50 and up.

SPECIAL CORSET DEMONSTRATION

We cordially invite you to attend a special showing of Gossard Corsets conducted by MISS N. P. McNALLY, of the H. W. Gossard Company. She will be with us MONDAY AND TUESDAY, JUNE 12 AND 13. She will have much to tell of the important relation these world famous corsets bear to the successful attainment of this season's charming silhouette. Should you desire a special fitting, an appointment can be arranged by telephone.

GET THE HABIT—GO TO FORCE'S

WE GIVE S. & H. GREEN TRADING STAMPS

WE GIVE S. & H. GREEN TRADING STAMPS

DEMOCRATS MEET FOR CONVENTION

Roosevelt-Hughes Situation Sole Topic at St. Louis.

PREDICT LIVELY CAMPAIGN

Marshall Almost Sure to Be Renominated For the Vice Presidency—Preparedness and Suffrage Chief Worries to Framers of Party Platform.

St. Louis, June 12.—The Democratic clans are gathering to nominate President Wilson for a second term and a running mate for him. Leaders already on the ground realize that they must put their best foot forward, since the Republicans have nominated Charles Evans Hughes and Colonel Roosevelt has offended his following and may support the Republican candidate.

Chairman William F. McCombs, Norman E. Mack, Senators Taggart of Indiana and Owen of Oklahoma and Representative McAndrews of Illinois, who are among the first party leaders to arrive, believe that President Wilson will defeat Mr. Hughes, but they expect a spirited campaign.

Four Lobbies on Hand.

St. Louis opened up with a cold rain, an exact duplicate of the one at Chicago last week, but the weather bureau promises better days for the Democrats.

Four determined lobbies have already arrived to urge certain things upon the committee on resolutions. The suffragists and antis will fight for and against a suffrage plank and Prohibitionists and anti-Prohibitionists for and against prohibition.

The suffragists have planned a spectacular parade for Wednesday noon, the hour the Democratic convention assembles.

Democratic leaders think that a plank somewhat like the one adopted by the Republicans will be accepted, to hold women voters in suffragists states. They do not anticipate that the convention will go on record as favoring the principle of woman suffrage by federal amendment, but will recognize the movement and declare that the matter should be left to the various states.

"If the Democrats do not put a suffrage plank in their platform it will not be necessary to counsel the women to throw their influence and votes to some other party. They will do so of their own accord," said Mrs. Carrie Chapman Catt, who is here to speak before the resolutions committee.

Shafroth Favors Suffrage.

Senator John F. Shafroth of Colorado is expected to advocate the adoption of a suffrage plank.

"Woman suffrage is an evolution in democratic government and because of its justice is sure to triumph," declared Mr. Shafroth. "The Democratic convention should indorse the cause."

The Democrats will not adopt a plank declaring for nation wide prohibition, although the anti saloon people will urge it with all their might.

President Wilson will be nominated by acclamation. He will have no opposition. Vice President Marshall has a contest. Roger Sullivan, Democratic boss of Illinois, and Governor Elliott W. Major of Missouri are being boosted for the vice presidential nomination. It is the consensus among Democrats, however, that the nomination of Charles W. Fairbanks of Indiana has "clinched" the nomination for Mr. Marshall and that his will be the only name presented for second place. Indiana will elect two senators this year, and the Republicans will make a determined effort to defeat Kern and Taggart. If near the close of the campaign it looks as if Hughes would win the Republicans will pour lots of money into the Indiana campaign with the hope of gaining two seats in the senate.

A Ratification Meeting.

The convention promises to be more of a ratification and a demonstration than anything else. Special trains will bring enthusiastic Democrats from Missouri and all adjoining states for Wednesday, Thursday and Friday. Noon Wednesday is the hour fixed for National Chairman McCombs to call the convention to order. Ex-Governor Martin H. Glynn of New York is to be temporary chairman and make the keynote speech. Senator Ollie James of Kentucky is slated for permanent chairman.

Turkish Ships Are Destroyed.

Odessa, June 12.—Russian torpedo boat destroyers have sunk thirteen large Turkish ships laden with merchandise off the Anatolian coast.

GERMAN CASUALTIES NEARLY 3,000,000.

London, June 12. The official press bureau has given out the following statement:

The German official casualties in the war are:

Killed	774,[illegible]
Prisoners	11,[illegible]
Missing	141,[illegible]
Wounded	1,[illegible],522
Total	2,[illegible]

The statement adds: "This is not a British estimate."

Knocked Into a Cocked Hat.

The expression "knocked into a cocked hat" is familiar to every one, but perhaps the origin is not so generally known. Cocked hat was a variety of the game of bowls in which only three pins were used, set up at the angles of a triangle. When in bowling tenpins all were knocked down except the three at the corners the set was said to be "knocked into a cocked hat," whence the popular expression for depriving anything of its main body, character or purpose.

No. 1

A Little Chat On the Art of Listening

DO YOU know why the telephone operator repeats the numbers you give her? Her questioning repetition comes tripping back into your ear more quickly than an echo. Some people seem never to notice the repetition because they seldom, if ever, acknowledge it.

When the telephone operator takes time to repeat to you the number you have asked for, she does it with a distinct purpose—to give you an opportunity to correct her if she misunderstands.

Unless you listen to her and acknowledge the repetition or correct her, she can only proceed with establishing the connection she *thinks* you want.

Experience has shown that the operator's repetition, properly acknowledged, greatly minimizes the number of wrong connections due to faulty enunciation.

One word will serve to acknowledge the correct repetition, and if the operator has misunderstood, you will save time and trouble both for yourself and for others, by correcting her at the outset.

Next week we are going to tell you something you may not know about telephone etiquette.

NEW YORK TELEPHONE CO.

Free!

Upon receipt of a postcard request, we will send FREE to any address a sample copy of the cleverest satirical weekly ever printed in this country.

Don't miss it; write today.

Puck
210 Fifth Ave. New York

SHERIFF'S SALE. [illegible]

Londoner Exposes Psychic Fakes

Arthur Delroy.

MR. ARTHUR DELROY is a Londoner who has traveled extensively investigating psychic phenomena and psychic fakes for certain newspapers and has since made his home in New York city and is president of the New York Psychic Club.

His address will be one of the extremely interesting numbers of the Chautauqua. He calls it a Psychic Melange. Of course there is a mystery end to it, and it is humorous from start to finish. You'll laugh at his take-off on certain so called mind readers and other delvers into psychic mysteries. He shows them all up. And then when Delroy has torn down and thrown aside all the buncombe he builds up a powerfully effective talk on the Development of Character by suggestion. He makes a pithy talk on personal magnetism along lines of self-construction. He has made this address at Yale, Dartmouth, Vassar and scores of the larger universities and colleges and many exclusive clubs, besides large bodies of business men. Hear him on

THE SECOND DAY OF THE COMMUNITY CHAUTAUQUA

DUNELLEN

All the Happenings of the Day in Plainfield's Hustling Suburb.

Councilman and Mrs. Earle M. Jones have returned from Hot Springs, Va., where Councilman Jones attended a convention of electrical jobbers.

Mr. and Mrs. C. T. Voorhees entertained C. B. Lake and family, of Jersey City, over the week-end.

Walter S. Craig returned this morning to his duties in the banking house of J. P. Morgan & Company, New York city, after an absence of a week due to illness.

Mrs. Eliza Field, of Lincoln avenue, is spending several days in New York city the guest of her son, E. L. Field.

FORMER PASTOR PREACHES.

Rev. N. J. Sproul, of Newport, R. I., a former pastor of the local Presbyterian church, who is visiting in the borough, occupied his old pulpit last evening and there was a large congregation to greet him.

MISSION SOCIETY MEETING.

The last meeting of the Home and Foreign Missionary Society of the Presbyterian church for the year will be held in the church manse at 2:30 o'clock tomorrow afternoon.

Allen Frederick, of Atlantic Highlands, visited his parents, Mr. and Mrs. W. S. Frederick, of Dunellen avenue over Sunday.

John Bambach, of Red Bank, an ex-marshal of the borough, visited his brother, Henry Bambach, the local druggist, yesterday.

TO GIVE LAWN FETE.

Clifford A. Braider, of Plainfield, will have charge of the entertainment to be given at the lawn fete to be held under the auspices of the Ladies' Aid Society of the Presbyterian church on the stretch of lawn between the chapel and the manse, Friday evening.

Russell Burdick has severed his connection with the Lehigh Valley Railroad Company.

Mrs. Wyckoff Voorhees, who has been in ill-health for some time, is improving.

Banjamin Williams has taken a job in the factory of the Simplex Automobile Company at New Brunswick.

Mr. and Mrs. Foster Sofield entertained their son, Clarence, and Miss Marjorie Lee, of Staten Island, Sunday.

The celebration of Children's Day and five baptisms took place in the First Baptist church last evening.

—Press want ads. pay.

—Going to build? See Saturday's Press.

—Still-useful furniture may be sold for what it is worth to somebody else.—If you give the selling task to a classified ad.

Scotch Plains. Fanwood

ANNUAL SCOUT PLAY.

The Scotch Plains Boy Scouts are preparing to present their third annual play, entitled "Tangles and Surprises," in the Memorial Parish House on the night of June 16, for the benefit of the camping fund. The youngsters have hit on a novel plan of advertising the affair by parading through the local streets each night and so far have sold quite a number of tickets for the affair.

A strawberry and ice-cream festival will be held on the lawn of the Baptist church tomorrow night under the auspices of the World-Wide Guild.

James MacNamee, of Elm street, has sold his old automobile and purchased a new one.

APPEAL DISMISSED.

The appeal of Walter H. Taverner, of Westfield, from the decision of Borough Recorder Charless Sheelon reversed, was dismissed when it came up in the court of appeals at Elizabeth last week. Taverner was found guilty several months ago of breaking a borough ordinance when he was arraigned in connection with an automobile case and was fined $10.

South Plainfield.

The employes of the Lehigh Valley Railroad held their annual picnic Saturday at Bellewood Park. The railroad company furnished free trains for their men and all refreshments served at the park were free of charge.

The Merchants and Traders' Realty Company is erecting a bungalow on its property on Maple avenue.

The local baseball manager has arranged for a game with the Farmer A. C., of Plainfield, for next Sunday.

Mrs. William Hamilton, who underwent an operation in Muhlenberg Hospital Saturday, is reported as getting along nicely.

Miss Theresa Bohl, of Newark, has gone to her home after spending the week-end with her sister, Mrs. Albert Randolph.

Mrs. James Wilson and son, James, are spending a few days with relatives in New York.

Mrs. Thomas Terrell, who is undergoing treatment in Muhlenberg Hospital for lockjaw, is reported as getting along as well as can be expected.

Miss A. Kilcauley, teacher in the public school, has returned after spending a few days with her parents in New York State.

CHILDREN'S DAY AT 1ST BAPTIST CHURCH

Pleasing Program Given By Members of the School—Baptism In Evening.

Children's Day exercises at the First Baptist church yesterday morning brought out a capacity congregation, the service being a joint one in which the church and the Sunday-school participated. The edifice was beautifully decorated for the occasion with spring flowers and potted plants. The cut flowers will be distributed today to the "shut-ins" in the city. The children's exercises were carried in charge of Mrs. C. H. Harris, superintendent of the Sunday-school, while William Holmes led the congregational singing. The complete program was as follows:

Processional, "Brightly Gleams Our Banner," sung by the choir, Sunday-school marching, carrying flowers; recitation, "Children's Day," Ruth Miles; recitation, "We Thank You," Katharine Moore, Edna May Davis, Florence Biggs and Ruth Armstrong; recitation, "The Little Bird's Song"; song, "Keep Sweet," Edward Drake; recitation, "Beauty Everywhere," Margaret MacNab, Neva Miles and Marguerite Swelfel; song, "Joyfully Singing," by beginners and primary departments; recitation, "What We Must Do," Charlotte Johnson, Dorothy Hedberg, Elizabeth Donnelly; recitation, "Jesus' Little Flowers," Betty Case, Katherine Case, Ruth Donelly, Katherine Smith, Susie Laing, Emma Gindes, Ruth Leadbitter and Peggy Eggerding; recitation, "Every Little Children," Clifford Dorn, Betty Powlison and Oscar Donnelly; choir, "The Lord is My Shepherd"; recitation, "As I Pass Along," Allen Laing; recitation, "Little Things and Great Things," Harriet Milne; recitation, "This World of Ours," James Case; recitation, "Ideals," Evelyn Tennyson; offertory, contralto solo, "He Shall Feed His Flock," Miss Leontine De Ahna; children's sermon, Rev. Dr. Philip B. Strong. Last evening Rev. Dr. Strong baptized seven new members of the church.

Food Values.

"The thrifiest thing under my roof," says a writer in the American Magazine, "is the United States department of agriculture's famous bulletin 28, 'The Chemical Composition of American Food Materials.' It cost me 5 cents, and it saves me $5 every month. It gives a list of all the foods that any American housekeeper is likely to buy, and lays down with the projection of science, some for waste and the rest to eat, a guide what is more important than its use—the amount of nutriment in one pound."

BRITISH GAIN IN AFRICA.

Occupy Mombo and Bismarckburg In German Colony.

London, June 12.—General Smuts, commanding the South African forces invading German East Africa from the north, reports progress in the northeastern corner of the German colony, where the British and South African troops are fighting to gain control of the Usambara railway and the Pangani river.

Late in May General Smuts, finding the Germans entrenched near Mikoshenl, on the Pangani, occupied a strong position in a narrow neck between the Pare mountains and the sea, and now reports that his troops have crossed the Pangani by bridge at Mikoshenl. Mombo, on the Usambara railway, east of Wilhelmstadt, was occupied by the British forces on Thursday.

HILLSIDE CEMETERY ASSOCIATION

Plainfield, N. J., June 1, 1916.

The annual meeting of the Hillside Cemetery Association for the election of trustees and for the transaction of such other business as may be brought before it will be held at the office of the Association, corner of Park Avenue and Fourth Street, on Tuesday, June 13th, 1916, at 8 o'clock p. m. The polls will be open one hour.

A. GILBERT, Secretary.

6-1 7 12

—An inefficient office keeper may serve to turn the tide against you in many a possible business transaction.

AUTO BUSES

Dances, Parties, Lodges, etc. Parties from 18 to 50 people transported any distance at reasonable prices.

SUBURBAN TRANSIT CO., R. W. Campbell, Mgr.
210 Park Avenue. 'Phone 130.

Coats, Suits and Dresses
Wonderful Values
Best Quality—Latest Styles
Furs Stored for the Summer
S. HIRSCH
403 WATCHUNG AVENUE.

A. H. ENANDER
SANITARY PLUMBING, GAS FITTING, STEAM AND HOT WATER HEATING.
Contractor for Sewer Connections.
123 WATCHUNG AVENUE.

—Going to build? See Saturday's Press.

Above is shown the emblem of the Business Men's Association of Plainfield. About seventy merchants of this city are members of the organization, and most of them display this emblem in a conspicuous position on their windows. It stands, however, for more than mere membership in a commercial body. It stands for business honesty, and it is displayed by the merchants in this city who believe that honesty and fair dealing is worth more to them than any temporary advantage which may be gained by taking short cuts which others think brand them as "shrewd." The emblem will never be found on the window of a "fly-by-night" store that comes here for a few weeks or months to take advantage of holiday trade. The store in front of which this emblem is displayed is not here for a few days. It has probably been under the same management for years, and will continue under that management. It is a guarantee that if you have purchased anything in the store which displays it, and you are dissatisfied, you can go back at any time and have any reasonable complaint properly and courteously attended to.

There are many reasons which can be presented in favor of trading in Plainfield. The emblem shown above is the best one of all. The stores which display it are the ones where purchasers are assured of honest values, for every member knows that he will be taken to task by the others if he tries any shady merchandising methods. Perhaps you will say "that sounds all well enough in an advertisement, but they do not practice what they preach." If any reader of this has any doubt that the members of this organization are not jealous of the emblem, it can quickly be dispelled by attending any regular meeting. The frankness with which the business men discuss each other's faults will no doubt be surprising, but it is just that frankness which is making the business men of Plainfield, allied with this organization, strive to be fair to the public in every way. The meetings are held the 1st Monday of every month in Coward's Hall, on Park avenue, and visitors are always welcome. Our members are given a chance to get acquainted with many of the people of the city, and the kicker is made more welcome than the fellow who is easily satisfied, and comes out of mere curiosity. We know that we can all benefit from what the kicker says, for nine times out of ten his kick is a just one.

"But who are the members of the Business Men's Association?" perhaps you will ask. That is a fair question, for it is only for the members of this organization that these advertisements speak. In the next talk the names of every firm will appear.

BUSINESS MEN'S ASSOCIATION OF PLAINFIELD,

Postoffice Box 575, Plainfield, N. J.

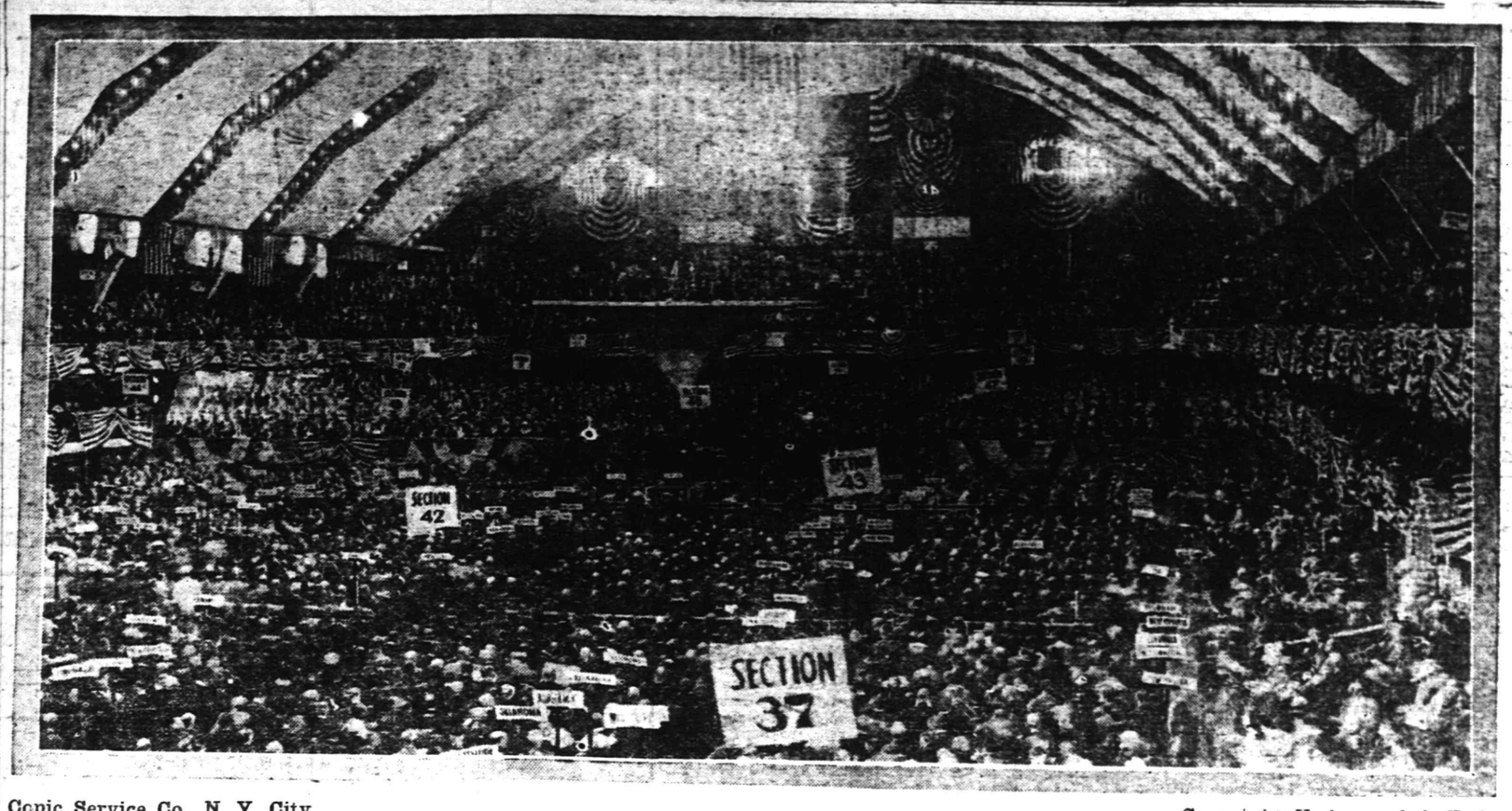

Copic Service Co., N. Y. City. Copyright Underwood & Underwood

Interior of the Coliseum, showing the great Republican Convention in Session.

CANARY BIRDS SING IN FLORAL BOWER

Pleasing Feature of Children's Day Exercises at Grace M. E. Church.

Even the fifth consecutive day of rain and lowering skies was powerless to effect the enthusiasm of Children's Day at Grace M. E. church yesterday. Weather conditions were forgotten as one listened to the birds singing in a floral bower which had been constructed by a community committee of efficient young people headed by Benjamin Schuck.

Preceding the children's exercises, two babies were baptized—Arthur Roscoe Van Doren and Horace Mark Levinz. Five adults were also received on probation—Mr. and Mrs. Van Doren, N. L. Wiley, Mrs. Elizabeth Apgar and Mrs. Elmer Mantz.

The program was as follows: "A Speech of Welcome," Ella Schuck; "What a Flower Did," Gilbert Koechlin; "Buttercups," Florence and Mazie Garretson; solo, "Little Bunch of Roses," Mary Nichols; "Guess!" Marion Clous; "My Conscience Shoes," George Apgar; song, "Daisies," Elizabeth Wallace, Doris Elliott, Mazie Garretson, Mildred Bonfoy and Alice Conover; "The World Needs You," David Flammer; piano solo, Ruth Winkler; song, "Sunbeams," Ruth Nichols, Bessie Monck, Frances DeCamp, Madeline Uhrhahn, Florence Garretson and Mabel Voorhees; "A Boy's Advice," Kenneth Lippincott; song, "I Will Try," Frances and Helen DeCamp; "The Reason," Billy Schuck; "Errand Girls and Messenger Boys," Mildred Bonfoy, Alice Conover, Harold Apgar and Bobby Conover; solo, "Come Over on the Other Side," Doris Nichols; "Helping in our Sunday-school," Lester Morgan; "Everybody's Day," Mary Nichols; "Your Share," Paul Van Middlesworth; address, Rev. C. S. Gillespie. At the conclusion of the program each child was presented with a flowering plant.

TOLD TO STAY AWAY FROM HOME, HE WENT ANYWAY

Josiah Diggs, colored, who went to the home of Kate Todd, also colored, after he had been told not to was fined $5 in police court this morning. A charge of disorderly conduct against the woman, who put him out, was dismissed.

UNION SERVICES FOR JULY AND AUGUST ANNOUNCED

The union services for July and August have been arranged as follows: July 2, First M. E. church, Rev. Dr. J. S. Zelie, preacher; July 9, Trinity Reformed church, Rev. Dr. J. E. Kerrigan, preacher; July 16, First Presbyterian church, Rev. Dr. C. M. Anderson, preacher; July 23, First Presbyterian church, Rev. J. Y. Brock, preacher; July 30, First M. E. church, Rev. Dr. Philip H. Strong, preacher. The preachers for the following services in August will be the church supplies: August 6, Trinity Reformed church; August 13, First Presbyterian church; August 20, First Baptist church; August 27, First M. E. church.

FORUM

Editor, Plainfield Daily Press:

"Roosevelt Rooters" naturally are a little bit disappointed over the result, but they'll get "Hughes" to the ticket after a bit and will whoop it up.

Yours truly,
J. V. E. VANDERHOEF,
June 12, 1916.

—Try Press want ads. They pay.

'HANSEL AND GRETEL' GIVEN BY CHILDREN

Charming Exercises Mark Closing of Miss Ransome's School.

Miss Violet J. Ransome's school for little people in Netherwood was closed on Saturday afternoon for the term with exercises by the pupils, the entertainment being enjoyed by a large throng of parents, friends and acquaintances of the children and teacher. The new school building was handsomely decorated for the occasion, and the beautiful grounds surrounding it made a most fitting setting for the scene.

"Hansel and Gretel" which was given by the children in the large school room auditorium, was to have taken place on the lawn, but on account of the inclement weathr, it was changed to the interion of the building at the last moment.

Those taking part in the play, and the characters assumed by each, were as follows: Hansel, Alice Butler; Gretel, Adrienne Linbarger; Father, "Billy" Cooke; Mother, Sallie McKenzie; Sandman, Francis DuBois; Bird of Light, Peter Conger.

Angels, Sally McKenzie, Heywood Butler, Mary Elizabeth Stockton, Katherine Smith, Elizabeth Newall, Hess Houghton, Jeanette Myers, Margaret Lawrence, Ann Dumont, Betty Case, May Vie Stevens, Alice Canonne and Katherine and Dorothy Biss, of California.

Gingerbread Men, John DuBois, John Ransome, Gregory Ransome, Ferris Newall, Henry Adams, Bartolomie Vivani, Jack Schuyler, Henry Cochran and Christy Hamilton.

Little Miss Dorothy Boss, of California, who with her sister, are pupils in the school, sang a most effective solo entitled "If I Could Go A-Sailing." Miss Pringle, of San Francisco, presided at the coffee table and was assisted by the following in Dutch costume: The Misses Avery Ransome and Caroline Avery and Master Wilfred Ransome. Refreshments were served to all those present, including the audience. Another intersting number was one provided by Miss Caroline Avery, who sang several solos in a most pleasing manner. This is the first year of Miss Ransome's school in the new building which she recently erected on Dixie Lane, and she was heartily congratulated by all those present upon the success of the entertainment.

TRIED TO PUT HIM OUT WHEN BOARD WAS PAID

William Doll, charged with disorderly conduct in refusing to leave his boarding house after an argument with the landlady, was arraigned in police court this morning. When it was proven that he had paid a week's board in advance, Judge DeMeza let him go with a suspended sentence.

FIGHT IN WEST END IS AIRED IN COURT

Charles Lambert, alias Charles Lamas, and John Eskisen were in police court today, for being drunk and disorderly and fighting at the corner of Liberty and Third street. Patrolman Russ arrested them and Eskisen was also charged with resisting an officer. Judge DeMeza fined Lambert $20 or 60 days and the case against Eskisen was allowed to go over until tomorrow.

LARCENY CASE GOES OVER.

Emma Chapman, arraigned in police court today for the theft of $101.50 was not tried. Her case was continued indefinitely.

—Going to build? See Saturday's Press.

The Most Beautiful Flag In the World--YOUR FLAG

TheStarSpangledBanner

The STAR SPANGLED BANNER never shown to better advantage than in the COMBINATION FLAG OUTFIT we now offer for 79c and one coupon printed in the PLAINFIELD DAILY PRESS.

Outfit consists of beautiful AMERICAN FLAG, a jointed pole, together with rope and holder, all ready to put up, and comes packed in a strong box and may be easily carried.

The FLAG has full forty-eight stars, sewed stripes, colors are rich, warm and full and guaranteed fast. Flag has canvas heading and metal grommets.

The pole is highly varnished hardwood with ball and truck and has brass screw joint so that sections cannot slip out. Holder is strong and substantial and with rope makes an outfit anyone would be proud to own.

These are the days when every one should display their flag and the combination outfit we offer is just the size for the home, summer camp or cottage and the best value to be obtained for the money.

79c Combination Flag Outfit Coupon 79c

Distributed By the PLAINFIELD DAILY PRESS

Clip this coupon and present together with our advertised price of 79c at our office, 193 North Avenue, and receive your COMBINATION FLAG OUTFIT, consisting of BRASS JOINTED POLE, HOLDER and ROPE, all ready to put up.

If to be sent by mail add 15 cents for postage.

BIG CROWD OF MEN HEAR MR. CALLAHAN

Auditorium of Y. M. C. A. Filled to Capacity Sunday Afternoon.

A crowd that completely filled the auditorium of the Y. M. C. A. heard the address of John Callahan, chaplain of Tombs prison, to men, Sunday afternoon. Mr. Callahan's subject was "From Prison Pen to Pulpit," and he recited in dramatic and forceful manner the story of his rise from a life of crime through his conversion to Jesus Christ. Judge William N. Runyon presided as chairman of the meeting, and a large number of the men who sang in the Biederwolf chorus choir were present to furnish music under the leadership of Clifford Beall. It was announced that the meetings would be continued during the week popular and a cheer greeted Mr. Hall when he made this promise.

SONGS AND RECITATIONS FEATURE CHILDREN'S PROGRAM

The Children's Day service at All Souls' Unitarian church will be remembered by those who took part in it, though its coming in a spell of weather so very unpropitious for such a service made for disappointment in the matter of attendance. The front of the pulpit platform was banked with flowers; the music served to express the sentiment of the occasion, as did Mr. Baltzly's sermon, which was based on David's lament for Absalom. Two children were christened—Katrina Van Duzer and Osgood, daughter and son of Mr. and Mrs. Stephen Hoff. The minister announced the enrollment of eight new members, five of whom received the right hand of fellowship in a service of recognition.

C. HORNER IS LET OFF AFTER BEING LECTURED

Clarence Horner, charged with embezzling $40 from the Zeek bakery of Plainfield, was given a suspended sentence when arraigned in Union county court last week. Assemblyman William N. Runyon appeared for Horner and his plea for lienency resulted in the suspended sentence. Horner has returned to his wife and two children in Plainfield.

—Find the "likely-looking" ads in today's classified columns—and solve that problem of yours.

MAGIC Straw Hat Cleaner 10c

Cleans the hat in a few minutes, without removing the band. Easy to use.

Each package contains enough to clean 2 to 3 hats, any kind of straw.

You can get the above only at

Schreiner Bros.
Prescription Pharmacy
Park Ave. and Second St.

HOTELS.

HOTEL WALDORF
HENRY WINDHAM, Prop.
144 EAST FRONT STREET.
Gottfried Kruger's Extra Beer on draught. Imported Wines, Liquors and Cigars. Hotel accommodations and private dining-room.

HOTEL SOMERSET
Newly Papered and Painted throughout. Table Board and Rooms by Day or Week.
Piel Bros. and Kruger's Beer on draught.
W. G. FEASTER, Proprietor.
97 Somerset St. Tel. 591.

WEINMAN'S CAFE

NEW JERSEY CENTRAL

TRAINS LEAVE PLAINFIELD

For New York—2.10, 3.41, 4.38, 5.08, 5.40, 5.52 (except holidays), 6.27, 6.55, 7.22, 7.26 (except holidays), 7.41, 7.44, 7.55 (except holidays), 7.58, 8.12, 8.20 (except holidays), 8.26, 8.47, 8.59, 9.29, 9.53, 10.26, 11.27 a. m.; 12.12, 12.34, 12.58, 1.49, 2.20, 2.25, 2.39, 2.55, 3.11, 4.01, 4.13, 4.36, 5.39, 6.25, 6.47, 7.41, 8.27, 9.27, 9.30, 10.15, 10.36, 11.43 p. m. Sunday—2.10, 3.41, 5.40, 7.23, 7.58, 8.52, 9.34, 9.40, 10.37, 12.12 p. m., 12.39, 12.58, 1.17, 2.09, 2.15, 2.55, 3.17, 4.29, 5.34, 6.57, 7.14, 8.13, 8.27, 8.35, 8.39, 9.27, 10.20, 10.36 p. m.

For Asbury Park 3.41, 8.12, 11.27 a. m.; 12.58, 4.01, 4.36, 6.26, 8.27, 11.43 p. m.

For Red Bank only 8.36, 11.34 a. m.; 3.11, 4.36 p. m.

For Newark—5.08, 6.27, 6.55, 7.05 (through train to Newark), 7.41, 8.36, 9.29, 10.26, 11.27 a. m., 12.34, 12.58, 1.49, 2.39, 3.11, 4.13, 4.36, 5.39, 6.25, 6.47, 7.41, 8.27, 9.30, 10.36 p. m. Sunday 7.23, 8.52, 9.34, 10.37 a. m., 12.39, 12.58, 1.17, 2.09, 2.55, 3.17, 4.29, 5.34, 7.14, 8.13, 8.39, 9.27, 10.36 p. m.

For Easton, Bethlehem, Allentown and Mauch Chunk 5.18, *5.20, 9.44, 11.27 a. m., 2.00, 3.24, 5.44, 6.59 (to Easton) p. m. Sundays 5.19, *9.44, 10.57 a. m., 1.58, 5.44, 7.05 p. m.

For Wilkesbarre and Scranton—5.18, 9.44 a. m., 5.44 p. m. Sundays 5.19, 10.57 a. m., 5.44 p. m.

For Red Bank, Long Branch and Asbury Park, etc.—3.11, 8.12, 9.53 a. m. (Red Banks 11.27 a. m., 12.34 (Saturdays only), 12.58 (Red Banks only), 3.11 (Red Banks only), 4.13, 4.36, 6.25, 8.27, 11.43 p. m. Sundays 3.41, 8.52 a. m., 9.34 (Red Banks only), 2.15 (Red Banks only), 3.17, 8.13 (Red Banks only), 8.27 p. m.

For Atlantic City—3.41, 8.36 a. m., 12.34 (Saturdays only), 3.11 p. m. Sundays 9.44 a. m., 2.55 p. m.

For Philadelphia—[illegible] 10.47, 11.34 a. m., 12.34, 1.49, 2.15, 4.01, 4.13, 4.47, 8.47, 9.46, 10.48 p. m. Sundays [illegible] 9.07, 9.29, 9.37, 10.29, 10.43, 11.41 a. m., 12.14, 1.41, 2.15, 2.40, 4.27, 4.36, 5.29, 6.39, 8.47, 9.15, 9.46, 10.48, 11.04 p. m. 1.20 a. m.

For Baltimore and Washington—Daily 9.07, 10.43 a. m., 1.41, 4.27, 8.47 p. m. (Sundays not Market Street).

ADVERTISEMENTS
—FOR—
NEW YORK HERALD, WORLD, TIMES, SUN, JOURNAL, TELEGRAM, AMERICAN, BROOKLYN EAGLE, GLOBE
—AND—
NEWARK EVENING NEWS
RECEIVED
AT REGULAR OFFICE RATES.

PLAINFIELD DAILY PRESS
No Telephone Orders.
Cash Must Accompany Copy.

HEADQUARTERS FOR
GIBSON'S
RYE
E. C. WESTCOTT
115 East Front Street

Hoagland's Express
W. H. CARHART, Successor.
FURNITURE AND PIANO MOVING
OFFICE, 121 WEST SECOND ST.
Telephone 844.

Look For Green Taxis
PHONE 2418.
GASOLINE 24c.
FORD TAXI COMPANY
159 North Avenue.

TONY LUSARDI, JR.,
Successor to
B. KIVATINOS
Fancy Fruits, Choice Confectionery, Nuts, Cigars, etc. We make a specialty of Olive Oil.
211 W. FRONT ST. Tel. 886-W.

Every Man His Own Advertiser

Your clothes advertise you as surely as the quality of your goods or "printers' ink" advertises your business. Fortunes are being made every day by GOOD advertising. What kind of advertising is your clothes doing for you?

If you want them to speak of your prosperity, good taste, up-to-dateness and your sense of values, you'll do well to come to Rothberg's.

We have that kind of clothes!

$12, $15, $18, $20 to $25.

Rothberg's
"Things Men Wear"
Stein-Bloch Smart Clothes.
206 W. Front St.
Plainfield, N. J

Have You Headache?
Do your Eyes burn or itch?
Do they feel tired or strained?
If so, have your Eyes examined;
Your glasses may need changing.

STILES & CO
Philadelphia Eye Specialists
AT 107 EAST FRONT ST.
EVERY THURSDAY.
Hours 10 to 5.

NO MATTER
whether you buy coal, lumber, masons' material or mill work from us, you can be assured of the same satisfactory treatment.

Established in 1837, this company has for nearly eighty years catered to the needs of this community.

It is proud of its record of fair dealing, and will do everything in its power to maintain it.

BOICE RUNYON CO.
Established 1837.
Park at North Avenue
Coal, Lumber and Masons' Materials.

B.P.O.E. 885

TODAY
Membership Committee Meets Tonight.
Grill Room—Steak a la Creole Tonight.
Tennis Court Opens Today.

WEDNESDAY, JUNE 14.
Regular Meeting—8 P. M.
Flag Dag Exercises (members only)—8:30 P. M.
(William N Runyon will speak)

THURSDAY, JUNE 29
Shirtwaist Dance—Van Eps' Orchestra.

L. MORALLER & SONS
WATCHMAKERS AND JEWELERS
WATCHES
CLOCKS and
JEWELRY
Fine Watch and Clock Repairing a Specialty.
217 Park Ave. - Phone 1783.

FLOORS
HARDWOOD AND PARQUET
Old Floors Refinished.
S. E WARD & CO.
108 Depot Park. Manning Building.
Plainfield, N. J. 'Phone 470.

Glass, Mirrors
ONLY CONCERN IN PLAINFIELD SPECIALIZING IN THIS LINE.
We furnish and set Plate Glass Fronts, also Mirrors of all sizes and shapes. Old Mirrors resilvered.
Glazing in All Its Branches.
B. GORKIN
43 SOMERSET STREET
Phone 544

HIGH CLASS MONUMENTAL WORK
Of Every Description
JOHN J. BROWN
Successor to
Brown and Gillespie
Fourth and Richmond Streets
Telephone 140.

DUBNO FORTRESS FALLS TO RUSSIA

108,000 Prisoners Taken In Last Eight Days.

GERMAN SUPPORTS ROUTED

2,000 of Von Hindenburg's Soldiers Are Captured Around Lutsk—Booty Seized Enormous—Russians Thirteen Miles From Czernowitz.

London, June 12.—The town and fortress of Dubno, twenty-five miles from the Galician frontier, fell into the hands of the Russians yesterday. With it the czar's forces are again in the possession of the Volhynian fortress triangle, consisting of Lutzk, Dubno and Rovno.

Dubno, which had been in the hands of the Austrians since Sept. 7 last, lies on the Rovno-Brody-Lemberg railway and is about eighty-two miles from the Galician capital, Lemberg.

So powerful was the Russian onrush on Dubno that the attackers swept westward apparently without meeting any resistance, for the official report from Petrograd says they have crossed the Ikwa river and swept as far westward as Demidowka and taken possession of the road from Mlynow to Berestechno. The town of Demidowka is twenty-five miles due west of Dubno. Thus the Russians have in Volhynia alone pushed the Austro-Hungarian lines back thirty-two miles.

Simultaneously with the drive in Volhynia the extreme left wing of the Russian southern army forced the Austro-Hungarians to withdraw their whole line in the northeastern Bukowina, invaded the crown land with strong forces and advanced to within sixteen miles of the capital, Czernowitz. The Austrian war office admits the withdrawal of the lines in the northeastern Bukowina.

The total number of prisoners taken up to date in the new Russian offensive is 107,650. The figure includes one general and 1,649 officers.

The Austrians on their part began the first important counter movement during the last twenty-four hours. Making a sudden stand after being driven over the River Styr, north of Lutsk, they turned on the Russians with the aid of the German detachments rushed to them by General von Hindenburg, drove the Muscovite troops back over the Styr and took 1,508 prisoners, including eight officers.

Petrograd admits this reverse, but adds that the Austrian counter offensive in this region has been halted. Vienna also claims the recapture of a height northwest of Tarnopol.

The new Russian gains in southern Volhynia indicate a new invasion of Galicia before many more days have passed, while the advance in the Bukowina threatens Czernowitz with capture, a success which if gained would go far toward influencing Roumania to drop her recent tendencies in favor of the central powers and decide her at last to cast her lot with the allies. With the Bukowina in Russian hands Bessarabia, ardently coveted by Roumania, would be an alluring incentive for intervention.

That funny fellow Scoop is on the classified page.

PLAINFIELD THEATRE
THE BEST IN VAUDEVILLE
Matinee Daily—5c and 10c.
Evening, 7 to 11—10c, 15c, 25c

Today, Tuesday, Wednesday
SAVO & COMPANY
Classy Heavyweight Jugglers
HARRY and ELVA MONTGOMERY
Musical Comedy Stars
MARK HART and JOHN ROGERS
The Winter Garden Comedians
HACKETT & LA VAN
Vaudeville's Cleverest Novelty
LITTLE JACK CURTIS
The Vitagraph Boy
OTHER BIG FEATURES and latest photoplays, including the famous "HEINIE AND LOUIE" comedies.

WEDNESDAY NIGHT IS AMATEUR NIGHT

COMING THURSDAY, FRIDAY AND SATURDAY
THE NINE CRAZY KIDS
A Juvenile act which has played 104 consecutive weeks on the BIG TIME. WATCH FOR IT.

ASTOR THEATRE
TODAY
The Captivating
DANIEL FROHMAN PRESENTS
HAZEL DAWN
—IN—
"THE SALESLADY"
A Paramount Picture by Willard Mack
Burton-Holmes and others

TOMORROW
Bluebird Photoplay Presents
Everybody's Favorite
FLORENCE LAWRENCE
(FLORRY LORRY)
—IN—
"ELUSIVE ISABEL"
A Battle of Woman Against Wits, and other photoplays

We Give Travel-stamps.

THIS IS WHITE WEEK
In the Shoe Department

FASHION COMFORT GOOD SENSE

Recommends White Shoes for Summer Wear

We are showing a most complete line of White Shoes for Women, Misses and Children; High and Low Shoes in White Nile Cloth, White Buck, White Nubuck and White Washable Kid

For Sport, Walking or Dress Wear

The prices on Children's and Misses' Shoes range from 85c to $4.00
THOSE FOR WOMEN PRICED FROM $2.50 to $6.50

Extra Special for This Week

WOMEN'S RUBBER SOLE LACE BOOTS OR OXFORDS, WITH CANVAS UPPERS, Regular $3 values for $2.29

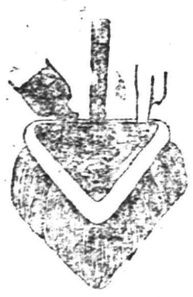

A Great Combination
Two Dollars and Fifty Cents Worth for
$1.50

A regular $1.50 size O-SO-EZY self-feeding Polish Mop, with adjustable handle, together with a full quart $1.00 size can of Cedar Oil Polish. The self-feeding feature of this Mop puts it in a class by itself. You just pour the Polish on the Mop Plate and it feeds itself. No waste, no soiling of the hands or clothes. No other Mop made compares with it. Get this combination today.

Grass Rugs
For
Summer Use

WE SELL WAITE'S GRASS RUGS
THE BEST MADE

Are the most popular and durable kind that we know of. We are showing a full line of them in green and brown, with border, at the following extremely low prices:

9x12 feet	$6.98	8x10 feet	$5.98
6x9 feet	$3.98	4.6x6.6 feet	$2.98
3x6 feet	$1.39	27x54 inches	55c

BY THE YARD FOR PORCHES, ETC.:

72 inches wide	$1.15	54 inches wide	79c
36 inches wide	50c	27 inches wide	45c

Complete Lines of Summer Home Furnishings

Woodhull & Martin Co.
Profit Sharing Certificates With All Purchases

Leonard Cleanable Refrigerators, Phila. Lawn Mowers

FOR G. O. P. CHAIRMANSHIP

Five Men In Race to Head the National Committee.

Chicago, June 12.—Five names were mentioned as possible candidates for chairman of the Republican national committee and manager of the Hughes and Fairbanks campaign in discussions by Republican leaders here.

The names were Frank H. Hitchcock of New York, Ralph E. Williams of Oregon, Joseph B. Keealing of Indiana, Fred C. Tanner of New York and Charles B. Warren of Michigan.

W. Murray Crane of Massachusetts is chairman of the special committee named by the Republican national committee to confer with Mr. Hughes in regard to the appointment of an executive committee which is to name the chairman and other officers of the national body. It is understood the meeting will be held within ten days.

BANDITS AGAIN IN TEXAS.

Steal Eighty Horses, but Do Little Damage to Property.

San Antonio, Tex., June 12.—Mexican bandits raided the Coleman ranch, about twenty-five miles northwest of Laredo, and were driven back across the border by a troop of the Fourteenth cavalry under Captain Ola W. Bell.

The bandits drove off eighty horses, but did no damage to the ranch property. The raid was reported to headquarters by General Mann at Laredo, who is in charge of the situation. It is expected he will send reinforcements to Captain Bell, who is without pack train or supplies. How far into Mexico he has gone is not known at headquarters.

The raid was first reported to Gen[illegible] by T. A. Coleman of San [illegible], owner of the ranch, who is in [illegible] on a fishing trip.

U. S. Destroyer Runs Aground.

Washington, June 12.—The torpedo boat destroyer Terry, with eighty-five men aboard, ran aground at the entrance to the harbor of Puerto Plata, Santo Domingo, and has been beached in the inner harbor. There was no injury to those aboard. The damage is not yet known.

AUCTION
RAIN OR SHINE

BARNS OF CHARLES J. FISK, 211 WEST SEVENTH STREET, WEDNESDAY AND THURSDAY, JUNE 14 AND 15, BEGINNING AT 10 A. M. WEDNESDAY.

The following goods will be sold:

Bric-a-Brac, Old English China, Cut Glassware, Kitchen Utensils, Lamps, Pictures, Oil Paintings, Old English Prints, Etchings and Engravings; Beds, Mattresses, Springs, Sideboards, Cabinets, Dressers, Chiffoniers, Tables of all kinds; Porch Furniture, Bookcases, Odd Chairs, leather and other kinds; Hat Racks, Curtains, Comforters, Bedroom Fur Rugs, Carpets and other useful and ornamental articles.

WAGONS CARRIAGES HARNESS

Three brohams, two Victorias, one visavis, four passengers; one top seat opera bus, one eight-passenger pony brake, one eight mail phaeton, one King George phaeton, one ladies' phaeton, rumble seat, one braking cart, silver mounted coach harness, side saddles, blankets, liveries and stable accessories.

GOODS MAY BE SEEN ALL DAY TUESDAY, JUNE 13.
WAGONS WILL BE PUT ON SALE FIRST.

GEORGE YORK, Auctioneer. 694 CHARLES J. FISK.

THE FORUM

Editor Plainfield Daily Press:

A few years ago New Jersey had the reputation of having many miles of very good roads, but there is no basis now for such a reputation. In the past few weeks I have been over about 500 miles of roads within 50 miles of Plainfield, and almost all are in very bad condition. In fact, the Pompton Turnpike and the gravel roads around Freehold are the only decent ones I have seen. On Tuesday we are to vote on the retention of the County Freeholder system of county government. The road system of New Jersey is the best reason for abolishing the present boards. They are wasteful and inefficient and, too often, corrupt. The taxpayers have put millions for the construction of good roads and much of this money has been wasted. The roads are flimsily built in the first place, and then not properly cared and allowed to go to ruin. A few years ago a macadam road was laid from South Plainfield to the golf club. It was so thin that heavy loads cut through in the spring. No repair work has been done on it and now it is in very bad order. Plainfield avenue is bad enough within the city limits, but beyond that it is unspeakable. Only a few years ago the road from New Brunswick to Kingston (the main road across the State) was laid new. On Saturday much of it was positively dangerous. The same can be said of the roads from Plainfield to New Brunswick, New Brunswick to Long Branch, Trenton to Princeton, Somerville to Bound Brook, Bound Brook to Plainfield and Somerville to High Bridge. Two years ago this county laid down a fine road from Plainfield to Westfield and it was considered the last word in road building. No repairs are being made, the earth shoulders have worn away so that the edges of the pavement stand up several inches, and, worst of all, holes are appearing here and there. If these holes are attended to at once all will be well, if not, they will get worse and eventually the road will be as bad as the others.

There is nothing in which the old adage of the "stitch in time" so well applies as to the upkeep of a road. In countries like France the roads are never made over; they are kept in perfect order by timely repairs and that is the cheapest and best way to maintain them. Our Boards of Freeholders make a road wherever there is a public demand for it, and make as much show with the money as possible, and that is the end. The road is used for a year, then it begins to develop holes, and after a few years it is a wreck and the work must be done over again. The Freeholders have shown utter incapacity to deal with roads or to spend properly the enormous sums which we place at their disposal, and it is high time they were abolished and their powers given to a smaller and more responsible body.

ALBERT H. ATTERBURY.

—Among the readers of this newspaper's classified columns are possible buyers for any desirable real estate in this city.

—Most of the readers of this newspaper know a bargain when they read about it. Are you advertising that car?

Expert Advice For the Automobile Owner

Queries and Replies Covering Matters of Importance to the Man Who Runs a Car

When I throw in my clutch the car jumps forward with a bound upon starting. Can you tell me what might be the cause of this and how the trouble can be eliminated?

Your clutch is too harsh. When starting from a standstill you should let the clutch in slowly. If you have a metal to metal clutch treat it with a mixture of graphite and oil. If it is a leather faced clutch then treat the leather with castor oil or neatsfoot oil. In the latter case the oil should be soaked into the leather for a few hours at least.

There is a very bad knock when the motor of my car is running fast without much load, but as soon as it strikes a hill or sand and the motor has to pull the knock stops. This is not the bearings, as they have been tested twice. Could the knock be caused by a piston slap or wrist pin? If not, what is it?

It is probably an ignition knock, and it is evident that you do not advance the spark far enough when running at speed. This is borne out by the fact that when the engine is slowed down somewhat under load the knock ceases, indicating that the engine speed is then brought down to a point where it is in accord with the time of ignition. If your trouble persists try bending the timer control rod slightly. This runs from the steering column to the commutator at the front of the engine. Bending it will shorten it a little, thus advancing the spark. Or you could bend the spark lever a little inward toward the center of the car, this also serving to advance the control.

If it were a bearing knock it would be accentuated when the car was pulling. It is barely possible that it is a piston slap, but that is more remote than the possibility of ignition knock.

Can you tell me how to eliminate a noise occurring in the differential of my car and how to adjust it so that I will not have to buy a new gear?

The only adjustment of the rear axle gears necessary is to obtain the proper mesh of the two driving gears. If these get out of proper adjustment there will be an excessive humming noise in the rear axle.

To adjust the gears remove the plate at the top rear of the driveshaft housing. Turn the adjusting collar by placing a tool in one of the small holes through the collar, turning the collar to the right meshes the gears tighter. It is a good plan to make this adjustment while driving the car on a smooth road.

My car has been thoroughly overhauled by an expert, but it is very hard to start and hasn't much power. The water pump does not seem to work well because the radiator and engine get hot after running six or seven miles. Oil comes through the valves, and the engine is very hard to start when cold, but when warmed up it is easy. Should I get a set of spark plugs equipped with priming cups?

Priming plugs might help in getting started. It is likely that the cylinders are somewhat out of round and should have been rebored. This is borne out by the fact that oil gets past the pistons, and if the pistons and rings have been overhauled properly it would seem that the trouble is in the cylinders themselves. Leakage past the pistons would account for the lack of power also. The water pump might be out of order, but that is a thing which is easy to determine. See that the water piping is not clogged and that the rubber hose connections are in good shape. The lack of power might also be due to improper adjustment or action of the carbureter.

Would you advise burning off present paint on car in order to have change of color from deep navy to gray without varnish? Could finish be kept clean more easily without varnish?

If you have not had any experience in burning off paint do not risk a good car in order to learn how to do it. If you are skillful with the use of the torch burning is the most thorough way to remove the paint.

Regarding which finish is easier to keep clean, it is just as easy to keep an unvarnished surface clean as a varnished one. The only difference is that a varnished surface has a polished effect, whereas the unvarnished is dull and not so delicate.

After running twelve or fourteen miles my car sometimes bucks and slows down and on opening the cut-out the missed charge shoots out in a flame. What causes this?

From your description the trouble might be due to sticking valves, sticking air valve in the carbureter rendering the mixture too rich temporarily, a short circuit in some part of the ignition system or a number of other causes. It would seem, however, that the first two mentioned are the most probable. You should see that your valves are correctly timed and that the clearance between the lifters and stems is about the thickness of a visiting card. You should also make sure that there is no possibility of your auxiliary air valve sticking and shutting off the supply of air temporarily.

How does horsepower, as applied in mechanics, compare with the horsepower of a horse? In other words, how do they measure horsepower?

The rate at which an engine does work is often measured in units called a horsepower, one horsepower being work done to the extent of thirty-three foot pounds per minute, supposed to represent the maximum rate at which work could be done by a horse. Work done by an engine may mean either of two things—namely, the total work done by the engine, or the effective work done by the engine. Both kinds of work are obtained by calculation. The total work is called the indicated horsepower. The useful or effective work is that which remains of the total work after a deduction has been made of the work necessary to overcome the frictional resistance due to bearings and other working parts. This useful work is called brake horsepower.

In measuring the indicated horsepower of a motor there are several factors to be considered—pressure on the piston in pounds per square inch, the area of the piston in square inches, the stroke in feet and number of strokes per minute. The product of these divided by 33,000 will give the indicated horsepower.

I have a friend who cleans carbon out with salt. He runs his engine two or three minutes to warm up, then removes the spark plugs and puts one and one-half normal salt tablets in each cylinder and then runs the car about fifteen miles. By that time there is no carbon remaining in engine or valves. Will the chemical action set up by the salt and heat do any damage to the cylinders?

While salt will burn off the carbon by chemical action due to the combination of salt and carbon into sodium carbonate, it is very likely that the combination of chlorine with the hydrogen in gasoline would form hydrochloric acid, which would tend to have an intense rusting action on the cylinders.

The clutch of my car is faced with some fabric, and for the past month I have been bothered by the clutch slipping. Will you kindly suggest a remedy? The car will stand in the middle of the street on high gear and not affect the running of the engine—that is, the clutch in high will not retard the engine to any appreciative degree, although it will hold on low and second, but better in the former.

There must be something radically wrong with the particular facing on that car and would suggest your having a new clutch facing applied. If this does not remedy the trouble there must be some interference with the clutch entering the flywheel as far as it should. Perhaps the clutch pedal is striking the floorboard, preventing it from engaging. It is very possible that heavy grease has leaked into the clutch housing and that the lining is more in need of thorough cleaning than anything else.

An unpleasant sound issues from the rear wheels of my car when traveling over twenty miles per hour, and I have found that there is a little play in one of the rear wheels. By play, I mean that when rear wheel is jacked it can be pushed in and out about one-eighth or one-fourth inch. The trouble I am sure is not beneath the hub cap, as I had tightened this nut, and I think that the differential itself must be adjusted. How can I adjust it so as to stop this ringing, grinding noise? Also, when taking off the cover of the differential I have found that the edges of teeth of the large gear have been chipped.

The lost motion in the rear axle appears to be due to worn thrust bearings. If the car will be examined by a competent mechanic it is quite certain to be noted that the differential thrust bearings are badly worn and need replacing.

This same reason may possibly be assigned to the noise about which you speak, although this may also be attributed to the condition of the ring gears and pinion. These should be examined at the same time that the thrust bearings are replaced and the differential overhauled.

After a motor is loosened from running the amount of oil required is considerably less than when the motor is new. For ordinary driving we recommend that the adjusting screw at the bottom of the pump be closed entirely and then opened three-quarters or seven-eighths of a turn. Of course if you undertake long trips or run the car under unusual conditions, such as through heavy mud and sand, more oil will be required and the adjusting screw should be opened accordingly.

Recently my car has been giving me quite a little trouble. The battery seems to be all right, but when I put my foot on the starting pedal it will not crank the motor. If I use the crank handle and turn the motor over about eight times and then use the starting pedal it works all right. Can you tell me the trouble?

It may be that there are some short circuits which drain the battery, or it may be that the generator is not charging properly. Be careful to keep the specific gravity of the electrolite in accordance with the instructions of the battery maker.

Getting What You Pay For.

Church—Seats in the theaters in New York come high, don't they? Gotham—Well, yes, higher than seats in the street cars. But there is the satisfaction when buying a seat in a theater you are pretty sure to get one.—Yonkers Statesman.

The Faddist.

Grammercy—What, another new gown! Mrs. Grammercy—Yes, dear; I must have one when I attend the lecture on domestic economy.—Judge.

A Cobbler's Dozen.

In most countries thirteen is always spoken of as "the baker's dozen," but in Italy it is called "a cobbler's dozen."

There is a tradition in that land that formerly there was a law compelling cobblers to put twelve nails around the edge of a boot heel and that when nails were cheap a thirteenth nail was driven in the center for luck.—London Mail.

Going to build? See Saturday's Press

JOHN M. PARKER.

Louisiana Man Nominated by Moose For Vice President.

Photo by American Press Association.

ROOSEVELT SILENT AT SAGAMORE HILL

"Out of Politics," He Says With Emphasis.

Oyster Bay, N. Y., June 12. Colonel Roosevelt has barred all interviewers from Sagamore Hill. "It's no use coming to see me," he said. "I have nothing to say. I will answer no questions, so please don't ask me to. I am out of politics."

He passed a quiet Sunday in the seclusion of his big house on the hilltop except for his motor trip down to the village to attend church with Mrs. Roosevelt. It was reported that he had received several prominent visitors, but his secretary denied this. Political callers are not expected until this afternoon, and then they will come in large numbers, it is said, some from the Republican party to ask his support for Justice Hughes and others from the Progressive party, who may urge him to reconsider his conditional refusal of the bull moose nomination.

When Colonel Roosevelt said that he was out of politics he made the remark *to a photographer who was soliciting a pose*, but later he made it deliberately and with studied emphasis. It is accepted here as meaning that he will not go into the campaign actively to elect Justice Hughes, although the declaration comes so closely upon the heels of Hughes' nomination and Roosevelt's loss of it—believed by some to be the greatest disappointment of the colonel's life—that there is a great deal of speculation as to whether or not he might change his mind about political activity if Mr. Hughes should *not come out more definitely for preparedness*.

There isn't the slightest doubt here that Colonel Roosevelt will stick to his refusal to accept the Progressive nomination despite all efforts that may be made during the next few days to get *him to head a third ticket. More than* 400 telegrams have come to him from Republicans and Progressives and some Democrats from all parts of the country. Most of them were sent after the Chicago conventions had adjourned and the colonel's declination of the *Progressive nomination had been made* known.

Ninety per cent of these telegrams approved the stand he had taken, said his secretary. It is the opinion of the colonel's friends that he has fought the last big battle of his career.

PREDICTS NEW ALLIED BLOW

Paris Paper Says Action Will Follow Conference In London.

Paris, June 12.—It is certain that the visit of Premier Briand, General Joffre and General Roques, minister of war, to London was marked by absolute understanding on all military points covering all fronts.

The Temps, declaring that the exchange of views showed perfect agreement *between the French and British* governments, adds:

"This is no banal diplomatic formula, but an agreement which soon will be translated into action of the highest importance for the successful prosecution of the war."

Weather Forecast.

Cloudy and warmer Tuesday; light, variable winds.

WEATHER EVERYWHERE.

Observations of the United States weather bureau taken at 8 p. m. yesterday follow:

	Temp.	Weather.
Albany	60	Cloudy
Atlantic City	56	Cloudy
Boston	52	Rain
Buffalo	56	Cloudy
Chicago	58	Cloudy
New Orleans	84	Clear
New York	56	Cloudy
St. Louis	66	Cloudy
Washington	70	Clear

His Vile Disposition.

"Fine day, Mr. Gloom, and"—

"Well, you didn't make it, did you?" snapped J. Fuller Gloom. "Then what are you bragging about it for?"—Judge.

Quite Friendly.

Henpeck—Scoots eloped with my wife last night. Gabbleton—Why, I thought he was your best friend. Henpeck—He is.—London Telegraph.

JERSEY MOOSE TO SUPPORT HUGHES

Pleased With Nomination of Associate Justice.

SAY HE IS PROGRESSIVE.

Leaders of Party Assert He Stands For the Very Things They Have Demanded—See United Party to Oppose Democrats In November Election.

Jersey City, June 12.—"I think that Justice Hughes is by all odds the strongest candidate for president whom the Republicans could have nominated." George L. Record of Jersey City, once the chief adviser of the bull moose in New Jersey, says. "I believe that the Progressives will generally support him."

Mr. Record got back into the Republican camp after the camp[illegible] of 1912, when he was one of the leaders of the bull moose forces, saying he believed the fight for reform should be made within the party. He is now a candidate for the Republican gubernatorial nomination at the September primaries and is running on a platform calling for local option, home rule and the exemption of buildings and the product of labor from taxation.

"*Justice Hughes has always been* opposed by the forces in the Republican party that we have been fighting in New Jersey for years. The reactionary leaders in the convention didn't want him. Big business interests also preferred some other man. The leaders, however, did not dare to turn down the man whom public sentiment demanded.

"The lesson in the nomination of Hughes is that the reactionaries realized that no man who represented the old guard in politics could win in this country.

"Justice Hughes is a progressive. His record as governor of New York is proof of that. He fought the leaders of his state who believed only in organization. The open primary law and the anti race track gambling law, which he had put upon the statute books, showed that he was free from the control of the interests.

"He once said in a speech, 'My conception of the way to make a party successful is to make it serve the people by putting upon the statute books laws in the public interest.' He drew the primary law and forced it through the legislature by the power of publicity.

"Justice Hughes has stood for the things for which the progressive element in New Jersey has been contending for years. He has always been against the political crook and has always believed in the people. There is no doubt but that he will receive the support of a united Republican party in this state."

When the news of Justice Hughes' nomination reached Jersey City the campaign committee which is doing the heavy work in the interests of Mr. Record's candidacy for governor, then in session, passed a resolution in part as follows:

"The selection of Justice Hughes heralds the return of Republicanism to the best tradition of the Republican party. Mr. Hughes has attained his great eminence by fighting corrupt political machines and bosses in New York. With Hughes, the foe of bosses and corrupt big business, as the leader of the Republican party it becomes specially necessary that the party in each state shall be led by men of the same type of Republicanism."

JERSEY PARTY IS BACK.

Delegates to Republican Convention Returned Last Night.

Trenton, June 12.—The special train which carried the New Jersey party on its return ttrip left the Union station, Chicago, Saturday night. It was the same train de luxe which took the party to the convention with the omission of a baggage car, the bulk of the baggage being carried on another train. The special arrived in Newark at midnight Sunday. All of the party who came out on the train went back with the exception of Sheriff Ralph B. Schmidt and former County Register Thomas P. Alworth, who intend to visit Yellowstone park before their return to Newark.

Philip C. Beard, from the Pennsylvania railroad's general offices in Philadelphia, who had charge of the train on the outgoing trip, also had charge of it on the return.

FIELDER OFF FOR ST. LOUIS.

"Nothing to It but Wilson," He Says Before Leaving.

Sea Girt, June 12.—Governor Fielder manifested interest in the Chicago convention and expressed his satisfaction that Woodrow Wilson is to be the Democratic selection without a contest. The governor was asked if he had any statement to make before going to St. Louis.

"There is nothing to be said," he replied. "We are going out there pledged to President Wilson, and he is going to be nominated."

The executive motored to Trenton Sunday with Congressman Thomas J. Scully and Senator William Hughes joining other delegates at Trenton. The Jersey men go in three private cars and a private diner.

Death on the Cross.

Crucifixion was a common mode of execution among most of the old nations. It was in constant practice, especially in Assyria, Carthaginia and the Roman empire.

His Treat.

Bacon—Been to see the doctor?

Egbert—Sure thing.

"Did he treat you?"

"Oh, no; it was my treat. It cost me $2."—Buffalo News.

HUGHES AND FAIRBANKS.

United Republicans Pin Their Hopes on Nominees.

© by Pach Bros.

Photo by American Press Association.

HUGHES PAYS VISIT TO NEW YORK CITY

Political Importance Attached to the Trip.

New York, June 12.—Charles Evans Hughes, nominee of the Republicans for the presidency, today arrives in New York city. He is accompanied by Lawrence H. Green, his private secretary.

Former Attorney General Wickersham, who saw Hughes at his home in Washington, left here on the Congressional limited for New York and is reported to have made connections with the Oyster Bay train in New York. It was expected the two will confer in New York.

Candidate Hughes walked to the Calvary Baptist church yesterday, heard a sermon by Rev. Dr. Samuel H. Greene, its pastor, and walked back to his home, accompanied by his daughter, Catherine. After dinner Mr. *Hughes motored in his box electric to* the homes of the various members of the supreme court, to thank them individually for their congratulations and to bid them a formal farewell. During the afternoon James R. Mann, Republican floor leader in the house, called at the Hughes residence and extended personal congratulations. Later Associate Justices McKenna, McReynolds and Holmes called. The night Mr. Hughes spent quietly at home with his family.

No longer a justice, but once again a plain citizen Mr. Hughes is awaiting official notification of his nomination as Republican candidate for president before planning his campaign.

The committee headed by Senator Harding, which was named to notify the justice, is expected to come to Washington this week. Meanwhile Mr. Hughes is clearing up all private business in preparation for the campaign.

HOTELS AID Y. M. C. A. FUND.

Nearly Half of $75,000 Needed Is Raised In a Day.

Atlantic City, June 12.—as a result of a whirlwind campaign launched for clearing an indebtedness of $75,000 carried for five years by the Y. M. C. A. $28,490 in contributions was reported by the captains of twenty teams at a luncheon here. Of this amount five prominent beach front hotels contributed $5,000 each and Judge Clarence L. Cole $500 to his credit. The campaign will continue for eight days.

Thirty Deaths Due to Mine.

Bordeaux, June 12.—One survivor of the Norwegian steamer Prosper III. has been brought here. The vessel was sunk by a mine, and thirty of the crew were drowned. The Prosper III. registered 2,689 tons. She sailed from Newport News on May 20 for La Pallice.

The Modest Model.

Julia Ward Howe, though a woman of very good appearance, was extremely modest.

"She once posed for me," said a Boston painter the other day. "But she hesitated a long time before consenting. To urge her on I said:

"'Don't be afraid; I'll do you justice, madam.'

"'Ah,' she answered, 'it isn't justice I ask for at your hands; it's mercy.'"

REO

Figure It Out For Yourself

ON MARCH FIRST there were at the Reo factory in Lansing orders for more than 4000 cars for immediate shipment.

THOSE ORDERS WERE about evenly divided between the two great Reo models—Reo the Fifth "The Incomparable Four" $875—and the New 7-passenger Reo Six at $1250.

THAT'S MORE ORDERS than ever were on hand at any previous time in Reo history—and yet "oversold" has always been the normal condition there.

NOW WHEN YOU CONSIDER that 150 per cent more Reos were shipped between January first and March first, than during the same period last year, you will appreciate that the over-demand is not due to "under-production" but to a tremendous increase of demand for Reos over the increase of production.

JUST THINK! Here is a plant that covers nearly forty acres—admittedly the most efficient plant in the industry too—and still not able to keep up with orders!

REOS MUST BE wonderful automobiles—must be. And are. Any Reo owner will tell you that.

BUT, YOU ASK, will those 4000-and-odd buyers whose orders are in get their cars?

THEY SURELY WILL—BUT, what of those tardy buyers who are still "thinking about it"?

WHAT OF THOSE who have made up their minds to quit experimenting in automobiles and buy one of known quality and with a real guarantee back of it—but are still delaying the important matter of ordering?

WHY THOUSANDS WILL—surely must—be disappointed.

IT'S BEEN THAT WAY every year since Reo began—for never since that day has it been possible to build enough cars to supply all who wanted Reos, and every year thousands of tardy ones have had to be denied Reos.

SO THE ONLY WAY, if you want a Reo for spring delivery, is to order now—at once.

AND, BY THE WAY if you want a Reo Six, you haven't a moment to lose.

THE POPULARITY of that magnificent big 7-passenger Six is the marvel of the trade.

CAN'T HELP BUT BE a greater shortage of Reo Sixes this year than last—and everyone who knows automobile history remembers what that was.

HOPELESS—SIMPLY HOPELESS—the shortage of Reo Sixes last season. And no wonder when you consider the size, the power, the quality and the beauty of this Reo model. At its price, $1250, it is the greatest value ever offered in a six or in a seven-passenger car.

THIS YEAR THE REO FOLK are making more than twice as many, but when the March order schedule was in, it was evident that there won't be enough Reo Sixes to go around—not by many thousands.

SO DON'T DELAY—decide now and let us have your order definitely. Then you'll be sure.

Demonstration Upon Request

EDWIN A. CRAIG

Front St. and Central Ave. Phone 2018

The spot-light of full publicity, turned on a store, reveals and places in that full light a store's defects—if it have defects. For example: If high prices prevail, or lines of goods are not kept up to date, the reader of the store advertisement knows it. It follows that advertising "pays" the store that renders real service—and would not pay the other kind of a store.

Plainfield Daily Press

Published Daily except Sunday, by the PLAINFIELD PRESS COMPANY, 193 North Avenue.

Entered at the Plainfield, N. J., Postoffice as second class mail matter.

Leslie R. Fort, Managing Editor.

TELEPHONE PLAINFIELD 3000.
Private Branch Exchange connecting all departments.

Two cents a copy. Ten cents a week. $5.00 a year in advance. Delivered by carrier or by mail. No extra charge for papers mailed to points in the U. S. and Canada.

Any subscriber failing to receive a sing... issue will confer a favor by notifying the business office.

Advertising rates mailed on application. Copy for change of advertisements to ensure change for same day must be at the office by 9 a. m.

PLAINFIELD, NEW JERSEY, JUNE 12, 1916.

HUGHES A HAPPY CHOICE.

In deciding upon Charles E. Hughes for the Republican nomination for President of the United States the Chicago convention selected the man best fitted for the responsibilities, and the man best qualified to carry the party to success over Wilson.

Hughes was a happy choice. He was not the popular favorite, but the "one greatest American" could never have polled anything like the Republican vote because of bitterness aroused when he fought the Old Guard four years ago, and, while he might have been personally victorious in November, it would not have been a reunited Republican party that elected him. There can be no disappointment in the ranks of the Progressives except that over their failure to get Roosevelt. They can accept every act, every word in the life of Hughes up to the time of his nomination, and his letter of acceptance is little short of a reiteration of the Progressive platform. The nomination of Hughes was not a victory for the Old Guard, the self-appointed guardians of things Republican who perpetrated the gigantic steal of 1912. They wanted him little more than they wanted Roosevelt, and their pill is as bitter as any the Progressives can be called upon to swallow, which makes the support of Hughes a sacrifice on the part of both factions for the good of the party.

The Republicans can be justly proud of their ticket. Both men—Hughes and Fairbanks—were sought by the office. The last expression heard from each before the nominations were made was that he did not want to be considered. Even so late as a few hours before the vote for vice president, Fairbanks sent a telegram to the convention asking that his name be withdrawn, if it had been presented, or was later presented. In the face of this he was selected as a running mate to Hughes, and the nomination of Hughes was brought about over his repeated statements that he preferred to remain a member of the greatest body in the land.

The campaign that is to follow will be a dignified one. Whatever politics is played must be handled by unappointed lieutenants, for the country sees the strange spectacle of its President seeking re-election against one of its greatest and most dignified jurists, a man whose shoulders are yet warm from the wearing of the robe of the United States Supreme Court. The result should be one peculiarly expressive of the will of the people.

• • • • • •

THE FUTURE IN THE PRESENT.

The easy-going man who views most things in a detached sense may see nothing except, possibly, an Oriental coincidence in the death of Yuan Shi Kai, president of the "Republic of China." Yet the passing of the man of many political changes for his own personal interests may be a part of gigantic international politics and world program.

A few weeks ago the world was informed in a rather quiet and cautious manner that Yuan Shi Kai had been poisoned. Little was said of the circumstances, which was quite in keeping with Oriental poisoning cases, especially when occupants of thrones and other high spots are the principals. Then followed the announcement that he had died, and again there was little or nothing that was explanatory.

In another sense the death of Yuan Shi Kai may be an eastern parallel to the assassination of the archduke of Austria. There may be no war maneuvers to follow, but observers of international affairs have no trouble in seeing in this incident in China, following some queer political twistings, an event that is to make over the politics of China and Japan and perhaps other countries.

It must have been worth while to some political power in China, or perhaps Japan, that Yuan Shi Kai be poisoned enough to cause his death or it would not have happened. When we know just what interest believed itself prepared to profit by his removal we may be able to follow the course of future political happenings.

The world is being made over pretty rapidly just now, and even so minor a character as the president of a theoretical republic in China has his place in someone's scheme.

• • • • • •

While suffrage leaders are highly elated over recognition at the hands of the Republican party as represented in the Chicago convention, they realize that the plank put into the platform means practically nothing. It expresses the belief of the party in the right of women to suffrage but adds that this question should be decided by the separate States. The plank is a great step forward, however, and unless the Democrats go further this week it will mean thousands of votes for Hughes.

• • • • • •

Forgetting Hughes for the moment, the one figure that stood out strongest in all of the convention deliberations at Chicago last week was George W. Perkins. As leader of the Roosevelt faction, he showed rare judgement and ability as a political manipulator. But for this skillful guidance through delicate moments the Progressive convention would have nominated Roosevelt early in its deliberations and hope for an agreement between the two factions before or after nominations would have ended then.

• • • • • •

Tomorrow Union county voters are to decide on the small Board of Freeholders plan. Many have given the question serious study and are able to vote intelligently, but there are others who have heard nothing on either side except street gossip. There is still time left in which to digest facts from other counties that have tried the plan and those who fail to do so should stay away from the polls.

• • • • • •

Final reports of the Citizens' Committee show that the Letter Carriers' convention was handled in the "Plainfield Way," for not one word of criticism or complaint has found its way to the office of the event.

• • • • • •

Bryan is not even a delegate to the Democratic convention of this week. He will not have a $6,000 special telephone wire from the convention hall to his home, either.

• • • • • •

Just when the world begins to wonder if the Russian bear is going to stay hid away all summer, he begins to be heard and this time he is doing more than just growling.

• • • • • •

Some men will listen to most any kind of a story about their friend, but will fight when you start to make fun of their last year's flivver.

On the Spur of the Moment

by Roy K. Moulton

The June Event.

Now comes with robins on the wing,
The dainty blushing bride of spring.
A beauteous thing in filmy lace,
With pride writ on her haughty face.
The pretty bridesmaids all are there;
A galaxy that's passing fair.
The father's there upon display,
To give the blushing bride away.
The minister is at his post,
The one man who is needed most.
The best man is there with the rest,
In his boiled shirt and low-necked vest.
But there is one who's hard to find,
There are so few have him in mind.
He sort of gets lost in the crowd;
His mortal spirit is not proud.
He's elbowed 'round from place to place,
A selling plater in the race.
And not a person seems to care
A continental if he's there.
The humblest mortal in the room.
You guess correctly—he's the groom.

Uncle Abner

When a feller's wife picks out his clothes there ain't much doubt as to who wears the lower portion of 'em around the house.

Hank Spink says horseshoes ain't a sign of good luck. He's been pitching 'em for nine years and ain't won a game yet.

If a feller has got any doubts whether his gal loves him and is thinkin' of him seriously, they disappear when she begins to criticize his neckties and pick ravelin's off'n his coat.

The kind of gal to marry is the one that can look as neat at 10 o'clock in the morning as she does at 10 o'clock in the evening. N. B.—There isn't any.

Hank Tumms hunted for his razor strap six weeks before he discovered that his wife was using it for a belt. Some women are so ingenious.

There may somewhere in deep dark obscurity be a self-made man who ain't proud of the job, but if there is, he has kept himself carefully concealed from the public gaze.

Some men are born foolish and others raise pompadours.

There may be some difference between exercise and hard work, but it never has been discovered.

It is more blessed to give than to receive, especially if it is a sour tip on a hoss race.

One of the mysteries of this world is why a statesman always has to scowl when he has his photograph taken.

A Couple of Ideas.

The next great emancipator to arrive will be the fellow who can invent a cuff button that can be put in the cuff with one hand inside of ten minutes, believes the Osborne (Kan.) Farmer. The average man isn't smart enough to put his cuff buttons in a shirt before he puts it on, especially when he is in a hurry.

Oakley, Kan., has a housewife, according to the Graphic, who, when she wants to kill a chicken, disdains to chop off its head or wring its neck. Instead, she shoots it in the head with a rifle, and has never missed one yet. The Graphic, however, suppresses the name of the hero who holds the chicken while she shoots. More modesty.

Melodrama.

She struggled vainly to arrest
The villain's vengeful hand.
He dragged her 'round and 'round the stage,
And cussed to beat the band.
Said he: Your lover is a chump,
Your brother is a thief,
Your father stole a hoss one time
And druv your ma to grief."
"Unhand me, villain," then she cried,
Or you will rue this day.
"I'll scream for help," she did it, too.
But no help came that way.
"You love muh," cried the villain, as
He grabbed her by the hair.
"'Tis false," she cried, in anguish wild,
And wilted o'er her chair;
"'Tis false," she screamed. "'tis false," again.
"As false as false can be!!"
He found three switches in his hands;
"It surely is," said he.

"THE END OF A PERFECT DAY"

- Proctor's Theatre -

SINS OF MEN
WILLIAM FOX PRODUCTION
AT PROCTOR'S WEDNESDAY.

Fannie Ward brings a full measure of talent to "The Cheat" at Proctor's today, and makes the role of Edith Hardy, the thoughtless, social butterfly, whose extravagances and impulsive conduct lead to grave family crises, one of the most impressive screen impersonations seen in some time. There has been no skimping in cutting the dramatic cloth of "The Cheat"; it permits full width to one's enjoyment of a story well told, for its quality, like an all-wool garment, makes the picture as distinctive from a patched and shoddy subject as the difference between a coat made by a Fifth avenue tailor and a "take me home for ten dollars before the fire sale ends." Director Cecil de Mille has produced a picture free from gross technical faults—there is not a foot of superfluous film in all the five reels—there is no unnecessary scene, no prolongation of important ones; no endless repetition of early parts of the story when a character has occasion to refer to previous events. Among added attractions today is the sixth episode of "The Mysteries of Myra." Tomorrow will prove to be a big day for patrons of Proctor's, for it is the day that "The Secret of the Submarine," the new patriotic film novel, is introduced to film fans in this vicinity. "The Secret of the Submarine," a serial in fifteen episodes, strikes the fever heat interest of every red-blooded American, pictures the subject of strongest appeal, in view of our nation's present relation to the world war. Shows the remarkable submarine invention-idea attributed to Thomas A. Edison, with which the United States could become mistress of the seas. Furious sub-sea struggles are enacted by an intrepid company headed by Juanita Hansen and Thomas Chatterton, the popular co-stars. In addition, tomorrow, Dorothy Gish appears together with Owen Moore, in a romantic Triangle drama, "Susan Rocks the Boat." Dainty Dorothy sets out to open a settlement house, reform a saloon keeper and make bad boys drink ice cream sodas instead of whiskey. She tries to correct the social evils of the world and narrowly escapes ruining her life. "Bathtub Perils," a Keystone comedy, and the last chapter of "Mary Page" are also on the program tomorrow. On Wednesday, Dorothy Bernard and Stuart Holmes are featured in "Sins of Men," a Fox production.

WOODROW WILSON.

Latest Picture of President, Who Will Be Renominated.

This is one of the latest and also one of the best photos of President Wilson. The copyright of the picture has been secured much from the success of the St. Louis convention.

ITALIAN CABINET QUITS.

Failure of Deputies to Vote Confidence Provokes the Resignation.

Rome, June 12.—The Salandra cabinet has resigned as a result of the refusal of the chamber of deputies to grant a vote of confidence in the afternoon. The official figures of the vote were 195 against the government to 141 supporting it.

The crisis had been expected because of the suspicion in the chamber that the government's reticence was an attempt to evade parliamentary control.

Premier Salandra appealed to the patriotism of parliament in an address, asking that the country should not be unduly alarmed. The situation in the Trentino, he said, is not serious now, since the threatened invasion has been averted, but he admitted that had the Italian defense in the Trentino been stronger the Austrian advance would have been checked sooner.

The official announcement that the cabinet had resigned was made following the arrival of the king from the front. The prevailing impression in Rome is that the crisis will be solved within a couple of days and that the Salandra cabinet will return to power after it has been strengthened.

.· Plainfield Theatre.·.

Savo and Company, an international act that has been one of the greatest successes of the past season, will be the headline feature of the new bill which the Plainfield theatre will offer for the first half of the week, beginning today. Four people are in the company and they present an astonishing heavyweight juggling act, one of the most startling feats of all being the lifting of a heavy draft horse by Savo, the world's strongest man. The act is replete with amazing features and is counted upon by Manager Shannon to be the most appreciative number he has secured in several months.

Beside the headline number the bill today will present Harry and Elva Montgomery, the musical comedy stars, in a delightful singing and dancing act, beautifully costumed. Mark Hart and John Rogers, comedians, with many original doings; Little Jack Curtis, the juvenile moving picture actor who is widely known to Plainfield audiences through his Vitagraph pictures. Hackett and Lavere, novelty skit, and Russell & Co., in a farce-comedy playlet, "Tell It to Father." Pathe pictures, both comedy and dramatic, will form a portion of the program every day.

The bill for the last half of the week, to be shown Thursday for the first time, will be led off by the nine crazy kids, a juvenile act that has been playing the big circuits continuously for the past two years. This offering is one of the costliest that Manager Shannon has brought to Plainfield and will undoubtedly make an instantaneous hit.

--Astor Theatre--

Today at the Astor Theatre, Daniel Frohman presents the captivating Hazel Dawn in "The Saleslady," a Paramount picture by Willard Mack produced by the Famous Players Company. The violin that Miss Dawn made unforgettable in "The Pink Lady," makes its motion picture debut in this film—not that it can be heard, of course, but anyone who is familiar with music can see at a glance that the star is actually playing her beloved instrument. "Elusive Isabel" is the title of a highly sensational Bluebird photoplay that has been secured for exhibition at the Astor Theatre for tomorrow, with Florence Lawrence appearing in the leading role. The feature takes the title from the will-o'-the-wisp metaods Miss Lawrence, in the enactment of her part as a clever European spy, employs in her attempt to involve the United States in a diplomatic intrigue that, if successful, would violate this country's neutrality. The subject of the film is timeless itself, the large and clever company enacting the photoplay is involved in an almost endless amount of excitement before the climax is reached. The big double attraction at this theatre every Wednesday and Thursday is meeting with all-around approval; we show the serial picture, "Who's Guilty?" on Wednesday, you read it in the Courier-News on Tuesday. And on Thursday we show the ever-popular star, Billie Burke, in "Gloria's Romance." You read it in the Press on Wednesday. This sure is a treat to the pub-

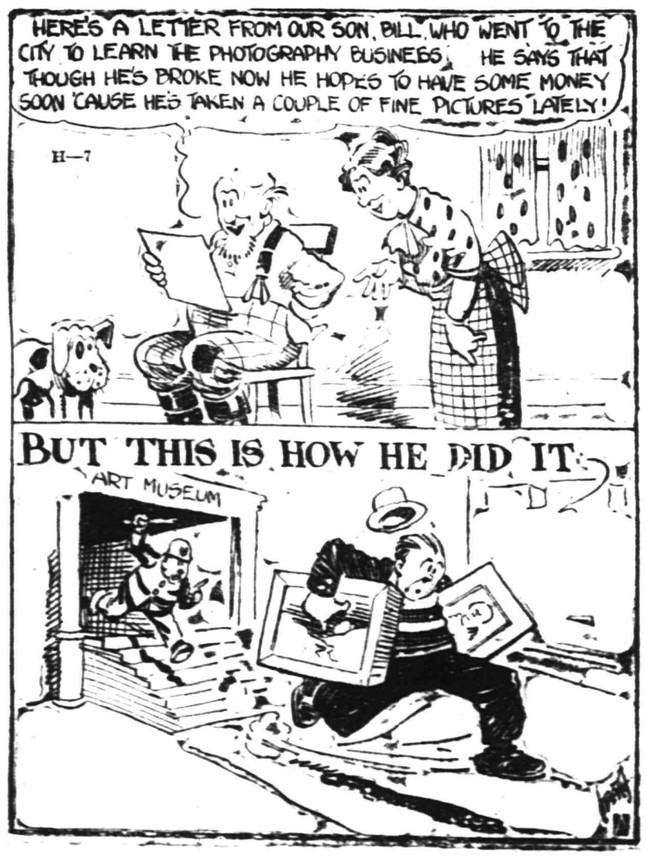

JUNE 12 IN HISTORY.

1488—James the Third, King of Scotland, put to death in a mill by the daggers of his own subjects.

1630—John Winthrop, first governor of Massachusetts, arrived at Salem with the charter of the colony.

1653—The City of New York incorporated under English law, and a mayor, five aldermen and a sheriff appointed. Prior to this it had been governed by the Dutch officials known as schout, burgomasters and schepens.

1846—More than 6,000 people driven from their homes by a disastrous fire in St. John's, Newfoundland.

1838—Territory of Iowa created by Act of Congress.

1672—Louis the Fourteenth, King of France, crossed the Rhine, carrying his victorious armies into Germany.

1745—Ghent, Flanders, now Belgium, taken by the French.

1872—Opening of first railway in Japan.

1878—Death of William Cullen Bryant, famous American poet, aged 84.

—Press want ads. pay.

—That funny fellow Scoop is on the classified page.

COMING EVENTS.

TODAY.

Netherwood Residents' Association meeting.

Daughters of Scotia dime social.

Plainfield Day at Allies' Bazaar.

TOMORROW.

Meeting Irving-Jefferson P.-T. A.

City Board of Education.

Meeting Continental Chapter, D. A. R.—Washington Rock.

C. O. S. meeting.

WEDNESDAY.

S. A. R. organizes.

Entertainment—Miantonomo Tribe Red Men, Stillman building.

FLAG DAY.

Meeting Master Builders.

Meeting Plainfield Dental Society.

FRIDAY.

Building Trades.

SATURDAY

"Rose Tag Day"—benefit of Muhlenberg.

—Press want ads. pay.

Daddy's Bedtime Story—

A Nightingale Gets a New Plaything.

It Sang the Waltz Thirty-three Times.

[Adapted from Hans Christian Andersen.]

SOON as Jack and Evelyn had finished their bread and jam daddy told them: "Once upon a time a little nightingale sang beautifully for the emperor of China. It sang so well that the whole court talked about it. When two people met one would say 'Night' and the other would say 'Gale.' Then they would sigh and understand each other perfectly. Eleven different cheesemongers named their babies after it, but none of them grew up with a beautiful singing voice.

"One day a large package came for the emperor. On it was written 'Nightingale.'

"'Somebody has sent me a book about my celebrated bird,' said the emperor. But it was no book. It was a little work of art in a box, a make believe nightingale exactly like the living one, except that its body was studded all over with diamonds, rubies and sapphires.

"When the bird was wound up, just like Jack's beetle, it could sing one of the songs the real one sang. And it could wag its tail, which glittered with silver and gold. Around its neck it wore a ribbon which said, 'The emperor of Japan's nightingale is very poor compared to the emperor of China's.'

"Everybody said, 'Oh, how beautiful!' and the man who brought the artificial bird was at once given the title of imperial nightingale carrier in chief.

"Then the birds had to sing together, but they did not get on very well. The real nightingale sang as it felt, while the make believe one could sing only a waltz.

"'There is no fault in that,' said the music master. 'The waltz is in perfect time.'

"Then the make believe nightingale had to sing alone. It was just as great a success as the real one, people thought, and, besides, it glittered like bracelets and breastpins. It sang the same waltz thirty-three times and yet was not tired. The court would gladly have heard it again, but the emperor said the real nightingale must have a turn now. But where was it? Nobody had seen it fly out of the open window back to its own green woods.

"'We have got the best bird, though,' said a courtier. So the make believe bird had to sing the thirty-fourth time. But even then no one knew the song well because it was so hard to remember. The music master praised the make believe bird and said it was better than the real one because it sparkled both inside and out."

Marrying a Butterfly

By MRS. EVA LEONARD

Ralph Has a Little Talk With His Wife on the Matter of Responsibility.

"I like Mrs. Forsyth very much," Ralph Gordon was smoking on the porch after the Forsyths' big car had driven away. Mrs. Mertage had gone with them to visit a Kansas City friend. "She has splendid ideas."

"She is not very pretty," remarked Ethel critically.

"That depends on what your definition of pretty is. If it is confined to coloring and dimples, she is not pretty; but if intelligence and expression count she is one of the prettiest women I know." Ethel pouted. Her beauty was her great asset and she could not endure any rivals in the field.

"She told me that she prepared for her life work much as a man would prepare for his," continued Ralph, oblivious of the pout. "She took a course in a domestic science school, studied marketing, home management, cooking—in fact, everything connected with housekeeping. She never has much trouble keeping a servant, for she knows just what to expect of them and they know that she is an expert in her line. I venture to say that it does not cost that family of five as much to live in the city as it costs us to live in this little town."

"It is a pity you didn't marry a paragon like that," snapped Ethel, her cheeks flushed with anger.

"Come, Ethel, be reasonable. I want to talk things over and see if we cannot find a way out of our difficulties; find a way to manage things so well that we can have a comfortable margin stored at the end of the year instead of living on the ragged edge of debt, with disaster staring us in the face if the least thing should go wrong. There is much more necessity for us to use wise management than for the Forsyths, who have plenty of money."

"I am tired to death, and I won't listen to any lectures on home economics," flared Ethel, bursting into tears. "I hear nothing else. It seems to me I shall scream at the mere mention of money." Ethel dabbed her eyes with her handkerchief.

"Perhaps I did choose a poor time to talk about it," said Ralph contritely, "but it is to obviate just this anxious, feverish state of the money market that I want a change. You are doing something that you know nothing about. You are feeling around in the dark and no wonder you make mistakes," continued her husband kindly.

"I wish with all my heart that I was back home where I could have what I wanted and not be called to account for every move I made and every dollar I spent." Ethel was sobbing hysterically now and Ralph rose and putting his arm around her gently led her inside and sitting down in a big chair took her on his lap.

"Ethel, dear little girl, listen to me. I am not finding fault with you——"

"Yes you are. You think everything Maggie Forsyth does is right and everything I do is wrong and——"

"Don't be unreasonable. Hear me through. You say you wish you were back home free from all responsibility."

"I do indeed!" she interrupted.

"Do you want always to live without responsibility; always to be a mere child?" Ethel nodded her head and continued her sobbing.

"Somebody has to take the responsibility for you till you take it for yourself. Don't you know that?" Ethel removed the handkerchief from her eyes to look at him in surprise.

"At home neither you nor your mother would help in facing money problems and what was the result? Your father had it all to do. His whole life was one long struggle to make ends meet; to pay the bills that you and your mother so selfishly contracted." Ethel was listening now. "Did you ever know him to take a vacation, or to have any pleasure?" Ethel slowly shook her head. "No, his life was one eternal grind that the women of his household might live in carefree idleness, contributing nothing to the industry, mere reckless spenders. Is it right?" Ralph was looking earnestly into the tear-stained face.

Ethel shook her head. "And don't you want to learn to take your share of the responsibility? he continued.

"Yes," she whispered, dropping her head on his shoulder.

(To be continued.)

DRINK WATER TO AVOID SICKNESS SAYS AUTHORITY

Glass of hot water before breakfast daily keeps the doctor away.

Sanitary science has of late made rapid strides, with results that are of untold blessings to humanity. The latest application of its untiring research is the recommendation that it is as necessary to attend to internal sanitation of the drainage system of the human body as it is to the drains of the house.

Those of us who are accustomed to feel dull and heavy when we arise, splitting headache, stuffy from a cold, foul tongue, nasty breath, acid stomach, can, instead, feel as fresh as a daisy by opening the sluices of the system each morning and flushing out the whole of the internal poisonous stagnant matter.

Everyone, whether ailing, sick or well, should, each morning before breakfast, drink a glass of real hot water with a teaspoonful of limestone phosphate in it to wash from the stomach, liver and bowels the previous day's indigestible waste, sour bile and poisonous toxins; thus cleansing, sweetening and purifying the entire alimentary canal before putting more food into the stomach.

The action of hot water and limestone phosphate on an empty stomach is wonderfully invigorating. It cleans out all the sour fermentations, gases, waste and acidity and gives one a splendid appetite for breakfast. While you are enjoying your breakfast the phosphated hot water is quietly extracting a large volume of water from the blood and getting ready for a thorough flushing of all the inside organs.

The millions of people who are bothered with constipation, bilious spells, stomach trouble, rheumatic stiffness; others who have sallow skins, blood disorders and sickly complexions are urged to get a quarter pound of limestone phosphate from the drug store. This will cost very little but is sufficient to make anyone a crank on the subject of internal sanitation.

HERR'S SCHOOL
FOR BUSINESS TRAINING
FALL TERM NOW OPEN
Day and Evening Classes
Call, phone (344) or write for full information.
PLAINFIELD BUSINESS COLLEGE
171 East Front Street

—When discontent reaches a certain point, the furnished room advertisements become very interesting to some people.

RADICAL NAMED NEW ARGENTINE PRESIDENT

New York, June 12.—A despatch from Buenos Aires says that Hipolito Irigoyen was chosen president of the Argentine Republic today by the electoral college. He is the first radical ever so honored. Peñagia Luna is vice president. The election of Irigoyen follows the bitterest political struggle in the history of the Argentine.

JUSTICE HUGHES WILL TALK THIS AFTERNOON

New York, June 12.—Charles Evans Hughes is in New York at the Hotel Astor. When seen this afternoon he declined to make any statement at this time to newspaper men and went to the Harvard Club for lunch. H returned to the Hotel Astor about 2:30 this afternoon, and at 5 o'clock will see the representatives of the morning newspapers.

EXPLAINS HOW CATS SHOULD BE CHLOROFORMED

Mrs. Stephen G. Van Hoesen, the local S. P. C. A. officer, gives out the following information on "How to Chloroform a Cat," so that local persons who have animals they wish to dispose of may do so in the proper way:

"Take a tin wash boiler and place the cat in it. Use from two to three ounces of chloroform either on a sponge or absorbent cotton. Place the latter into the boiler with the cat. Take a piece of muslin or a sheet and place it on top of the boiler before putting the lid on, this precaution being taken agaist letting air into the compartment. After the cat is dead, remove the cat from the boiler and place it in a pail of water for a time and weigh it down. Then take the cat out and bury it."

NEWARK AUTO HITS LOCALITE.

Richard Davis, of 116 Park avenue, who was to carry the banner of Camp Bagley, of this city in the Spanish War Veterans parade at Newark, Saturday afternoon, was struck by an automobile as he was crossing Broad street preparatory to falling in line with the procession. He was taken to the City Hospital, where it was found that he had sustained a broken toe and several bad bruises. He refused to stay at the institution and later returned home. Davis' associates were unaware that he had met with an accident until the Camp Bagley banner was found lying on the sidewalk and an investigation disclosed what happened.

WEDDED IN NEWARK.

Mr. and Mrs. John C. Cuniff, of Plainfield avenue, received a telegram yesterday morning, dated at Newark, and signed by the daughter, Miss Julia Cunniff, seventeen years old, in which she stated she had been married Saturday night to E. J. Furey, of Raritan. No details of the ceremony were given other than that it took place at Newark and that the bridal couple would return to Plainfield tomorrow. The groom has recently been working at Dunellen and it quite well known in this city.

AFFIRMATIVE VOTE.

An affirmative vote for the formation of a Dunellen branch of the Local Option League was taken at a meeting of the boroughites held in the Whittier School, Dunellen, at 3:30 o'clock yesterday afternoon. A. F. Todd, D. W. C. Ramsey and Isaac J. Stites were appointed a committee to arrange for an organization meeting. Yesterday's meeting was addressed by an attorney of the league from Newark.

HORSE DROPS DEAD.

A horse owned by D. T. Heaume, the Dunellen grocer, dropped dead from heart disease in front of St. John's Roman Catholic church, Dunellen Saturday evening while pulling one of Mr. Heaume's delivery wagon. Horace Vail, who was driving escaped injury, through the fact that the horse was proceeding at a slow gait at the time.

Y. W. C. A.

The Bible-class supper will be served at the association tonight at 6:30, and Miss Aller's Bible-class will meet at 7 o'clock. The lesson will be taken from Acts, 21st chapter and 15th verse to the 24th chapter and 22nd verse.

The swimming class will meet in the High School pool tonight at 8 o'clock.

ELDERS IN CHARGE.

The morning service at the German Reformed church next Sunday will be in charge of Elders Wolff and Vogel, in the absence of the pastor, who is attending the regular session of the General Synod of the German Reformed church of America, which is being held at Holland, Michigan.

CIVIC ASSOCIATION MEETING.

The quarterly meeting of the Netherwood Residents' Association will be held in the parish house at South and Woodland avenues, tonight at 8:30. All members are urged to be present as business of mutual interest will be discussed. Refreshments will be served.

YOUNG PEOPLE'S MEETING.

The business meeting of the Young People's Society of the German Reformed church will be held tomorrow night. Arrangements are being made by the newly elected officers for an interesting meeting followed by refreshments and members are requested to bring their friends.

H. OTTO WITTPENN LEAVES FOR THE WEST

Believes That Democrats Will Nominate Next President of the United States.

Jersey City, June 12.—Naval Officer H. Otto Wittpenn, Democratic candidate for Governor, left at 6 o'clock last night over the Pennsylvania railroad for St. Louis, where he will attend the Democratic National Convention. He was accompanied by former City Clerk John H. Morris and Deputy United States Marshall John Prout, both of this city. The party will return the latter part of the week, making a stop of a few hours in Chicago.

"I believe the Democrats of the United States will this week nominate the man who will be the next President of the United States," said Mr. Wittpenn before leaving. "The contrast between the Republican and the Democratic national conventions will be, in my opinion, the most remarkable the nation has ever known. In the Republican convention we saw nothing but discord and log rolling, while the Democrats are united upon the candidacy of the man they selected four years, a man, who, it is conceded, has made good in every sense of the word.

"The situation in the party nationly, I believe, is duplicated in New Jersey. Here I have found in my visits to various counties, the party is prepared to present a united front at both the primaries and the general election, and I am absolutely confident that the ticket will emerge from the fray triumphant."

'THY KINGDOM COME' THEME OF SERMON

President Demarest Delivers Baccalaureate Address Before Rutgers' Students.

New Brunswick, N. J., June 12.—President W. H. S. Demarest preached the baccalaureate sermon to the graduating class of Rutgers College here last evening. He took as his text, "Thy Kingdom Come," and maintained that the Kingdom of God will only come by way of the great and increasing evangelism of the church, by wise, righteous and unselfish patriotism, and by the surrender of the human heart to the divine righteousness and grace.

"Divine rule is the only guarantee of righteousness and peace in human affairs," he said. "The boundaries of the Kingdom of God cut across the boundaries of nations, of race, color, and creed. The present world conflict is more than between nations. It is a great struggle of world evil against divine right. Right zest for national honor and preparedness merges in zeal for the greatest good. In the business world, the political world, the social world, true progress is the growing mastery of the laws of God. In the world-wide reaction, the responsibility and supreme duty of our nation is to extend a Christian civilization.

HOPE CHAPEL RECEIVES MANY NEW MEMBERS

The largest gain in membership ever made by Hope chapel at one time was accomplished last night when seventy-three persons were received into the congregation, most of them on confession of faith. Rev. Dr. D. W. Skellenger was in charge of the service and the attendance was so large that extra accommodations had to be provided.

In connection with the Children' Day exercises held in the chapel in the morning, held under the supervision of the superintendent, G. H. Condict, twenty infants were baptized by Dr. Skellenger. The children's day program was made up of exercises, recitations and songs.

ANNUAL MEETING.

The annual meeting of the Men's Club of Grace church will be held in the Park club bowling alleys, Wednesday evening. Following an election of officers and a short routine business session, the members will engage in a bowling tourney, and refreshments will be served.

RECREATION NOTES.

The Dramatic Club will hold a special meeting in the Washington School tonight. The Zephyrs and Athenians will meet in the High School gymnasium tonight.

SALE CONTINUED.

The Opportunity Class Sale will be continued this week and next. More articles have been added. They may be seen at the Stillman School at any time.

Mr. and Mrs. Albert J. Farrell, of Washington Heights, New York, spent Sunday with Mr. and Mrs. Washburn, of Orange place. Mrs. Farrell is a niece of Mrs. Washburn. Mr. Farrell is connected with the New York Press.

—Going to build? See Saturday's Press.

—If you have something to rent, you have something to advertise—and something that it will pay you to advertise adequately and persistently.

—Still-useful furniture may be sold for what it is worth to somebody else—if you give the selling task to a classified ad.

GOT A FREE BATH

He Didn't Really Need It, but That Made No Difference.

JUST SIMPLY HAD TO TAKE IT.

A Visit to a Hospital That Resulted in a Surprise to the Caller and Forced a Conscientious Orderly to Do His Duty as He Saw It.

A very much subdued officer from one of the Italian ships in the port left a Brooklyn hospital the other day after an experience like that of the man who was forced to take mustard with his boiled beef. The officer had been coerced into taking a bath in the hospital, albeit he did not need one any more than his vessel had need of a whiffletree—merely a blunder on the part of an officious but conscientious orderly. The hardy mariner could speak very little English, and that was partly the cause of the trouble.

The hospital in question has dealings with the merchant marine, and many sailors who come into port sick are sent to the institution for medical treatment. It chanced that one of the men from this vessel had been taken to the hospital and had a private room on one of the upper floors. The victim of the bath called to see him and made application in his halting English at the office of the institution. He was able to explain sufficiently that he had called to have a talk with his shipmate, and the superintendent gave him a slip to hand to the nurse, with directions to go to the floor where his comrade was temporarily interned. He went up in the elevator without mishap and encountered a dainty little nurse, to whom in his crude English he explained matters.

She motioned to him to take a seat on a bench that stood along the wall in the hall, and he just understood enough of her talk to know that he would have to wait. He was there about five minutes when the orderly came along.

Now, the bench occupied by the sailor was a bench for new patients. A new patient must submit to a bath unless there are orders to the contrary, and, although this particular ship's officer was as tidy and clean as could be, there were no contrary orders in his case. The orderly naturally supposed that the man on the bench was waiting for his tub and proceeded to get it ready for him. The hospital employee filled the bathtub and led the guest into the room. The water was hot.

"Now take your bath," said the orderly.

The sailor didn't want a bath and shook his head in a vigorous negative.

"See here, my good man," proceeded his volunteer valet, "you'll have to take it, and that's all there is about it. It is a rule of the hospital, and you can't stay here unless you jump into that tub."

With a delicacy that is not often met with in men orderlies in city hospitals, this particular official supposed that the new patient might be a bit modest about his tubbing and left him in the bathroom. But he took the precaution to lock him up.

Immediately after the orderly went a bundle of towels and soap came flying out over the transom. The hospital man threw them back again. The man inside just as promptly returned them flying back. A third time the towels and soap were thrown out, and this made the orderly angry. He went in and had it out with the recalcitrant.

"You've just got to take that bath, my man, and that is all there is about it. If you don't I'll bathe you myself."

The man evidently understood that there was no escape and, probably supposing that it was a custom of the hospital to bathe all visitors, proceeded to disrobe and dutifully jumped in. The orderly was satisfied and went about his other duties.

The man's visit to the hospital had been a long one, and the superintendent called up on the house telephone to find out what had become of him. The trim little nurse was asked to explain. She did not know where he had gone.

"I left him sitting on the bench here," she said, "and when I looked for him again he had disappeared."

Nobody had seen him go out. The elevator man was questioned, and he could not tell what had become of him. The mystery deepened until the orderly was found.

"Are you looking for the man on the bench?" he asked. "He's having a bath. He would not take it at first, and I just locked him in."

The involuntary bather was released, and many apologies were offered to him. He was permitted to visit his friend, and, sick as the patient was, he had a hearty laugh over his friend's odd experience. And the sailor in his very best English, which the trim little nurse until'ly declared to be "lingo," said that after he had his bath he felt better and added that he forgave everybody, even the orderly.—Brooklyn Eagle.

"Asia Minor" a Puzzle.

"Asia Minor" is a geographical term of vague extension. It would puzzle any one to say exactly where it leaves off. The name dates only from the fifth century (A. D.), when Orosius used it evidently as a novelty. The Roman empire knew no Asia Minor. Indeed, the Roman province of Asia" was actually smaller than this lesser Asia. The alternative name Anatolia (land of the sunrise or east), which has found favor with the Turks, is equally indeterminate.—London Spectator.

When you find yourself trusting to luck you need a new credit man.—Youth's Companion.

THE price of printing cannot be compared with the cost of printing until the wastebasket has been examined.
PLAINFIELD PRESS CO.,

B. Altman & Co.
SPECIAL SALES FOR TUESDAY
Women's Silk Dresses
FOR AFTERNOON WEAR
will offer remarkably good value
at $24.50
in the Ready-to-wear Department, Third Floor.
An Excellent Selection of Bungalow and Porch Dresses
of washable voile, tissue, lawn and linen,
at $2.10, $3.00, $3.85 & $4.50
in the Department on the Second Floor.
Fifth Avenue - Madison Avenue
34th and 35th Streets New York

PROCTOR'S
The home of the greatest photoplays featuring the most famous stage and screen stars, including Douglas Fairbanks, Lou Tellegen, Fannie Ward, Pauline Frederick, Dustin Farnum, William S. Hart, Marguerite Clark, Francis X. Bushman, Olga Petrova, H. B. Warner and Charlie Chaplin.
TODAY
FANNIE WARD in THE CHEAT
Sixth Eposide of
"THE MYSTERIES OF MYRA"
Other Splendid Attractions
TUESDAY
The First Episode of
"THE SECRET OF THE SUBMARINE"
The Film Novel That Will Strike the Fever-Heat Interest of Every Red-Blooded American.
DOROTHY GISH in "SUSAN ROCKS THE BOAT"
"BATHTUB PERILS"
Keystone Comedy
WEDNESDAY
William Fox Presents
DOROTHY BERNARD and STUART HOLMES
—IN—
"THE SINS OF MEN"
The 16th Episode of
"THE IRON CLAW"
Other Features
Coming FRIDAY & SATURDAY, JUNE 16, 17,

CHARLIE CHAPLIN
in
THE FIREMAN
LADIES'—AFTERNOONS Orchestra or Balcony—5c

Got a Perfectly Good Camera That You Don't Use Any More?
One of the ways in which want ads can be useful to you is in selling, for fair prices in cash, any "second hand" articles you own. They must be good, of course—and priced so that the buyers secure bargains. You can sell any article of furniture, any piece of machinery—anything that still has usefulness for the man who has use for it—through want advertising.
PLAINFIELD PRESS COMPANY,
193 NORTH AVENUE
THE SERVICE SHOP

Says "Educate For Self Mastery"

DR. EUCLID B. ROGERS.

DR. EUCLID B. ROGERS, who is to lecture here on the fourth day of the Chautauqua, has some decidedly original ideas on the subject of education which he will present in his great lecture, "A Living or a Life."

The doctor is an educator and orator of recognized standing and has long been a lecturer of prominence in the middle west, where he resides.

He says: "I believe in vocational training. Train lawyers—there's a bunch that needs training. Train farmers and preachers and teachers. Some training wouldn't hurt some husbands and wives. Educate for wood work and clay work and iron work and hard work, but don't forget that the fundamental reason for one's culture lies not in what he is to do, but in what he is. He is to be educated not because he's going to shine shoes or sell shoes or run a bank or go to congress, but because he is a man.

"Educate first and foremost to inculcate the great art of self mastery. It is a tremendous thing to really live, and it requires preparation and training of the whole man to live a whole man's life."

Don't you think, judging by the interesting store advertisements printed today, that a visit to some of the stores just now might be interesting as well as profitable to you?
Did you decide, not long ago, that you could not buy some particular thing because the price was a little too high? See if the store advertisements bring to you today any interesting "news" on this question.

SPORT TOPICS

MISS WILDEY IN FINALS FOR TITLE

Plainfield Player Waiting for Winner of Semi-Final Round.

Philadelphia, June 12.—Miss Molla Bjurstedt, the national singles champion, will defend her title in the challenge round of the women's national lawn tennis tournament today on the courts of the Philadelphia Cricket Club. Her opponent will be Mrs. Edward Raymond, of New York, a former national champion, who won her way through the tournament here last week in an impressive manner.

Miss Eleanora Sears, of Boston, who with Mrs. G. Wightman, won the doubles title last year, is paired this year with Miss Bjurstedt, as Mrs. Wightman is not competing. They will meet Miss Dorothy Disston, of this city, and Miss Susanne White, of Baltimore, in a semi-final round match tomorrow, and the winners will meet Mrs. Raymond and Miss Edna Wildey, of Plainfield, for the title in the final round.

ANDREW MC DONOUGH WILL CAPTAIN BORO BALL TEAM

At a meeting of the baseball team of North Plainfield High School, Andrew McDonough, '17, was elected to captain the baseball team for next year. Playing for the first time on the maroon-and-black team, the prospective leader made a most admirable catcher, having a creditable record both in the field and at bat.

BASEBALL.

Results of Games Played In National, American and Other Leagues.

NATIONAL LEAGUE

No games scheduled

STANDING OF THE CLUBS

	W.	L.	P.C.		W.	L.	P.C.
Brooklyn	31	16	.660	Chicago	22	25	.468
New York	28	18	.609	Cincinnati	23	25	.468
Phila'phia	23	19	.548	Pittsburg	20	23	.465
Boston	20	22	.476	St. Louis	21	27	.438

AMERICAN LEAGUE

Boston at St. Louis, postponed on account of rain.

At Cleveland— R H E

Philad'phia 0 0 0 0 0 0 0 2 0 2 8 1

Cleveland 2 4 0 0 0 1 0 0 * 7 11 1

Sheehan, Nabors, Myers, Meyers; Morton, O'Neill.

At Detroit— R H E

New York 0 0 0 1 0 0 0 0 0 1 5 1

Detroit 2 0 2 0 0 0 0 0 * 4 8 0

Caldwell, Nunamaker, Cavelesko, Stanage.

At Chicago— R H E

Wash'gton 0 0 0 0 0 0 0 0 0 0 4 0

Chicago 0 0 0 1 0 2 1 0 * 5 12 0

Ayers, Eubank, Henry, Russell, Scott, Schalk.

STANDING OF THE CLUBS

	W.	L.	P.C.		W.	L.	P.C.
Cleveland	32	19	.627	Detroit	24	23	.511
New York	31	20	.608	Chicago	21	23	.477
Wash'ton	25	21	.543	St. Louis	20	26	.435
Boston	22	22	.500	Phil'delphia	15	25	.349

INTERNATIONAL LEAGUE

Providence at Newark, postponed on account of rain.

At Montreal— R H E

Rochester 2 0 0 0 0 0 2 0 1 6 11 1

Montreal 0 0 0 0 1 0 6 0 0 7 10 1

Ritter, Kackmeister, Hale, Cadore, Goodbreau, Wells.

Second game R H E

Rochester 1 1 0 0 0 0 0 0 0 2 6 2

Montreal 0 0 0 0 0 0 0 2 0 0 2 6 2

Ritter, Casey, Colwell, Smith, Wells.

STANDING OF THE CLUBS

	W.	L.	P.C.		W.	L.	P.C.
Providence	28	12	.667	Richmond	19	19	.500
Newark	20	18	.526	Buffalo	16	19	.457
Baltimore	20	19	.513	Toronto	13	18	.419
Montreal	19	19	.500	Rochester	15	21	.417

EASTERN LEAGUE

At Bridgeport— R H E

Lawrence 0 1 0 0 0 2 0 0 0 3 4 1

Bridgeport 0 0 0 0 0 0 0 0 0 0 3 1

Press and Murphy; Reiger, Mulrennan and Crook.

All other games postponed

STANDING OF THE CLUBS

	W.	L.	P.C.		W.	L.	P.C.
N. Lond'n	22	9	.710	Lynn	17	16	.515
Portland	18	10	.643	Lowell	15	16	.484
Spr'gfield	19	11	.633	Hartford	19	18	.357
Lawrence	17	15	.531	N. Haven	10	20	.333
Worcest'r	16	15	.516	Bridgep't	12	26	.316

TRACK MEET OFF.

The national scholastic track and field championships postponed Saturday will be held on Saturday, June 24, at the Weequahic Park track, Newark. Rainfall Saturday morning saturated the track, but that was only a sprinkling compared with the storm of protest that arose from athletes, coaches and spectators when the Newark athletic committee in charge of the games called off the meet. As contestants of thirty-four schools, representing five States came on for the championships, accompanied by an army of rooters, their indignation may be imagined, especially in view of the fact that athletic championships invariably are run under any kind of weather or track conditions.

BOUT INSURED FOR $100,000.

An insurance policy for $100,000 will be written this week, it is said, on the Moran-Dillon contest. The Washington Park Sports Club is reported to have placed the insurance with Lloyd's, and it is designed to cover the club against rain on June 29, the date of the contest. This is the largest policy ever written on a sporting event.

NEW BRUNSWICK FOOTBALL.

New Brunswick, June 12.—Chester W. Snedeker, manager of the New Brunswick High School football eleven, has arranged a schedule for next season, in it being a game with Plainfield High School at New Brunswick on October 28.

ONLY ONE CONTEST IN LEAGUE CIRCUIT

Tabs and Hopes Furnish Only Game Saturday Afternoon.

Only one game was played in the City League Saturday, old Jupiter Pluvius having decreed that the weather should stay unsettled and that only the ambitious Tabs and Hopes should do battle. These two powers did clash with the result that the Abstainers are the proud owners of a 6 to 4 victory in addition to an equal footing with the Hopes in the league records. The Farmers failed to appear for their clash with the Netherwoods, although the latter team was on hand for the fray. The First Baptist and the Dunellen clubs got together and decided that it was best to lay off for the day.

Owing to the fact that only one game was played, there was no material change in the league standing. Of course, the Tabs advanced and the Hopes slid back a pace. The Baptists still retain their grip on second place, although a mere matter of 15 points separates them and the Hopes and Tabs. Inasmuch as the Abstainers get a shot at the Firsts next Saturday, something decisive can be looked for.

There is a rumor that the Netherwood team will claim a forfeit from the Farmers, since that team failed to appear for the scheduled tilt on the East End grounds, Saturday. Whether or not the Netherwood contention will be allowed will be decided at the league meeting in the Daily Press office this evening.

CITY LEAGUE STANDING.

	W.	L.	P.C.
Netherwood A. C.	6	1	.857
First Baptist	4	3	.571
Hope Chapel	5	4	.556
T. A. B. S.	5	4	.556
Farmer A. C.	2	6	.250
Clinton Avenue	2	6	.250

SATURDAY'S RESULTS.

T. A. B. S., 6; Hopes, 4.

Netherwood vs. Farmers (Farmers failed to appear).

Dunellen vs. Baptists (wet grounds).

GAMES NEXT SATURDAY.

T. A. B. S. at Baptist.

Farmers at Dunellen.

Hopes at Netherwood.

W. P. TAYLOR WINS SPRING CHAMPIONSHIP CUP

William P. Taylor won the spring championship at the Hydewood Golf Club on Saturday by defeating H. E. Benzler, in the final round, 5 and 1. H. W. Rush defeated R. F. Hand 6 and 4 in the second round for the Duffers' Cup.

The leading scores for the president's cup follow:

F. L. Titsworth, 109, 34-75; W. P. Taylor, 83, 7-76; F. I. Collins, 102, 23-79; W. H. Nischwitz, 96, 17-79; Walter Whitehead, 100, 16-84; R. M. Smith, 110, 25-85; Dr. H. K. Carroll, 98, 13-85; C. J. Hand, 102, 16-86; A. A. Cannon, 105, 16-89.

WEATHER DIDN'T KEEP WEST ENDS FROM DEFEAT

The inclement weather of Saturday did not prevent the H. A. C. lads from banding the West End Stars an 8 to 3 beating. Inability to connect with the slants served up by Friedman proved the undoing of the victims, who, although defeated, put up a game fight.

The score:

WEST END STARS

	R.	H.	PO.	A.	E.
B. Semmer, c	4	0	0	3	0
L. Rosenthal, p	4	1	1	1	0
J. McCarty, 2b	4	1	2	3	1
M. Shapiro, 3b	3	0	1	4	1
J. Earner, 1b	3	1	1	12	0
M. Shapiro, rf	3	0	0	1	0
P. Coney, lf	3	0	0	1	0
M. Dillon, ss	3	0	2	1	2
Regan, cf	3	0	0	1	0
	30	3	7	27	4

H. A. C.

	R.	H.	PO.	A.	E.
M. [illegible]	5	2	2	3	0
E. Galloway, lf	4	1	1	2	0
J. Friedman, p	4	3	3	1	0
S. Myorwitz, rf	4	0	1	1	0
B. Rosenthal, 3b	4	1	0	3	0
J. Ernstine, ss	4	0	0	0	1
B. Canter, cf	4	0	1	3	0
J. Isaacson, 1b	4	0	0	13	0
M. Solomon, 2b	4	1	2	1	0
	37	8	10	27	2

RESTA WINS CLASSIC.

Chicago, June 12.—Dario Resta yesterday won the second annual 300 mile automobile derby at the Speedway here. His time was 3 hours 2 minutes 31 seconds, an average of 98.7 miles an hour. Ralph De Palma was second, nearly a lap behind the leader. Christiaens was third, Vail fourth and O'Donnell fifth.

—Have the facts about that property you want to sell been given, fully and repeatedly, to the readers of this newspaper?

TABS DEFEAT HOPES BY CLOSE MARGIN

Only City League Contest Was Well Played Affair.

In the only City League game played on Saturday, the Tabs were victorious over the Hopes, the score of the affair being 6 to 4. The game, although played on a field that was rather water-soaked, was an interesting one, and was really not earned by the winners, who were unable to get to Dick Schott, the Hope prodigal, for more than five bingles, three of which were made by Benny Rosenson.

The game was not marked by heavy clouting, the only extra base hit being doubles registered by Luthman and Benny Rosenson. Unusually fast fielding marked the battle, no less than 26 assists being handled by the victors, all of which indicates that the Hopes were out to win.

In the fielding line "Sonny" Lee, the Scotch Plains youth; Tony Dentizio and Pop Martin were the individual stars, gathering in everything that came their way and making no mistakes about it.

The battle marked the return of Dick Schott to the Hope ranks. Dick recently deserted the locals to do duty with Hopewell, but it appears that he is anxious to redeem himself and gain a "rep" right here at home.

The score:

HOPE CHAPEL.

	R.	H.	PO.	A.	E.
Alberts, 3b	0	1	1	1	0
Jaeger, ss	0	0	1	3	0
Harriman, 2b	0	0	2	4	0
Martin, 1b	2	2	13	0	0
Heron, lf	1	1	2	0	0
Porter, cf	1	2	2	1	1
Miller, rf	0	0	0	0	0
Overland, rf	0	0	0	0	0
Luthman, c	0	2	6	2	2
Schott, p	0	0	0	2	0
	4	8	27	11	3

T. A. B. S.

	R.	H.	PO.	A.	E.
McCarthy, lf	0	0	0	0	0
Kyle, lf	1	0	0	0	0
Clarke, 3b	0	0	0	5	0
Denitzio, 2b	0	0	5	3	0
Rosenson, ss	1	3	0	3	1
Lee, 1b	1	1	16	3	0
Brennan, rf	0	0	0	0	0
O'Loughlin, rf	0	0	0	0	0
Teeling, c	1	1	6	3	1
T. Denny, cf	1	0	0	0	0
J. Denny, p	1	0	0	3	0
	6	5	27	20	2

Score by innings:

Hopes	0 2 0 2 0 0 0 0 0—4
T. A. B. S.	1 2 0 3 0 0 0 0 0—6

Summary: Two-base hits—Luthman, Rosenson. Sacrifice hit—T. Denny. Double plays—Jaeger to Harriman to Martin; Clark to Lee to Smith. Base on balls—off Denny, 1; of Schott, 3.

POINT-WINNERS FOR SPRING CUP AT COUNTRY CLUB

The point-winners for the spring point cup at the Plainfield Country Club on Saturday were as follows:

Morris J. Dumont, 85, 14-71; L. G. Carman, 85, 10-75; T. S. Wheeler, 91, 13-78; D. H. Rowland, 100, 21-79.

These scores were returned in the sweepstakes event:

H. T. Eaton, 91, 14-77; T. S. Wheeler, 91, 13-78; F. W. Wallace, 105, 27-78; H. E. Moore, 104, 25-79; D. H. Rowland, 100, 21-79.

There was also enjoyed the weekly dinner-dance at the clubhouse, there being about fifty guests for dinner and more than one hundred came in for the dance.

BAPTISM A FEATURE OF CHILDREN'S SERVICE

The congregation and the children united in holding the annual Children's Day exercises in Trinity Reformed church yesterday morning at 11 o'clock. Preceding the program the sacrament of infant baptism was administered to twelve children. The order of exercises for the following service was as follows:

Processional, "Onward Christian Soldiers," school; song, "Little Ones are Singing," home department; song, "Jesus Loves Me," beginners' department; exercise, "Welcome," Margaret MacIntyre, Dorothy Dean, Helen O'Neill, Alice Benton, Dorothy Schenck, Dorothy Kenyon, Alberta Dolliver; song, "Children's Day," primary department; primary verses, Wilma Van Horn and Montgomery Hart; recitation, "The King's Children," Kathryn Smalley, Eleanor Sheppard, Muriel Olstead, Marie Glaentzer and Elizabeth Gay; song, "What Can We Do?" primary department; recitation, "A Summer's Day," Louise Anson; song, "Gracious Spirit, Dove Divine," Dorothy Ross, Jr., department; recitation, "A Boy's Plea," Herbert Young, Emerson Stryker, John Hedrick, Harvey Sturges and Edmund Young; solo, "Grass and Roses," Miss Adele Freeman; address by pastor, Rev. John Y. Broek; offertory and benediction.

Simpson of Missouri Is the Latest High Hurdle Sensation

Photo by American Press Association.

ATHLETIC experts are still talking over the remarkable performances of the various athletes in the recent Penn relay games in Philadelphia. The smashing of the world's record for the two and four mile relay races, which were won by Yale and Cornell respectively, will go down in history as extraordinary events. But the event which created the most talk was the 120 yard high hurdle on the grass won by Br. Sompson of Missouri university. Simpson, flying like a swallow with his swooping stride over the top flights of high hurdles, finished in the marvelous time of 15 seconds flat. As the event was on grass, his time was two-fifths of a second faster than the best previous world's record. However, an argus eyed official noted that Simpson had tipped over his second hurdle, far down the line, though he slipped over all the others cleanly. This, according to collegiate procedure, robbed him of a world's record. Photo shows Simpson going over the hurdles at the Penn relay games.

Francis Ouimet Will Compete No More In Big Amateur Golf Tourneys

BARRING Francis Ouimet from amateur championships means the passing of one of the most sensational players who ever lifted a golf club. For startling exploits on the links Ouimet's record has never been equaled. Now, while only twenty-three, the Boston wonder must close his amateur career because in "handling" golf goods he's broken the association's new amateur rule. Ouimet has repeatedly said he would never compete as a professional, which means he must now limit his playing to small club tournaments. In talking of the recent ruling, Ouimet said recently: "My new business will keep me so busy that I will have no time for competitive golf this season. Under no conditions would I compete as a professional. I made that announcement after winning the open title at Brookline in 1913, and I intend to keep my word. Personally I do not take the United States Golf association's decision regarding amateurism very seriously. It strikes me that the ruling powers went to unnecessary lengths to enforce their new amateur rule. I have played golf because I love the game. It wasn't my intention to capitalize what success I have had on the links. As for destroying one's amateur status, I don't see how selling sporting goods is any different from selling in-

POETS AS PUNSTERS.

Even Shakespeare and Milton Broke Into This Form of Humor.

Shakespeare was an inveterate punster, and Dr. Johnson in his preface to an edition to the poet's works deplores his habit of punning on serious occasions. Hamlet is made to pun when he asks the gravedigger:

"Whose grave's this?"

"Mine, sir," answers the clown.

Hamlet replies:

"I think it be thine indeed, for thou liest in't," and adds later: "Thou dost lie in't to be in't and say it is thine."

To King Richard's question, "What comfort, man? How is't with aged Gaunt?" Shakespeare makes Gaunt reply: "Old Gaunt indeed and gaunt in being old. Within me grief has kept a tedious fast. And who abstains from meat that is not gaunt?"

Milton is the last poet one would think to be guilty of punning, and yet he once wrote a punning epitaph upon a carrier who plied between Cambridge and London and who died after losing his trade on account of the plague.

This carrier was the Hobson whose "choice" is so famous. He used to hire out horses, but travelers had to take the horse Hobson offered or none, so that "Hobson's choice" came to mean no choice at all.

The whole poem, written on the death of this carrier, is full of puns. One passage runs:

Rest that gives all men life gave him his death,
And too much breathing put him out of breath;
Nor were it contradiction to affirm
Too long vacation hastened on his term.

Cowper made a pun which has become quite famous. In the poem describing the ride of John Gilpin, who had to go where his horse took him and eventually arrived at the house of a friend from whom the horse had been borrowed, Gilpin says:

I came because your horse would come.
And if I well forbode,
My hat and wig will soon be here.
They are upon the road.

Tom Hood's humorous poetry is full of puns. In "The Lady's Dream" he writes:

They talked together like two egotists
In conversation all made up of eyes.

And in "The Mermaid of Margate" he says:

On Margate beach, where the sick one roams
And the sentimental reads,
Where the maiden flirts and the widow comes
Like the ocean—to cast her weeds.

But examples could be multiplied indefinitely. Hood's best known pun reads:

His death, which happened in his berth,
At forty odd befell.
They went and told the sexton, and
The sexton tolled the bell.

—Pearson's Weekly.

The Three Scutaris.

By this time we should all know enough about the near east not to confound the various Scutaris—the one in Albania, the one opposite Constantinople and the one in southern Greece. It is curious that each name comes from a different cricket form. The Greek Scutari is otherwise Scutari; the Albanian one is the Illyrian Scodra, and the Asiatic one is the Turkish Uskudar. This last means a courier carrying royal orders from station to station and commemorates the fact that this place, the ancient Chrysopolis, or City of Gold, was the starting point of the Asiatic couriers.—Youth's Companion.

The Limit In Politeness.

A certain professor is unusually courteous, both in and out of the classroom. One day he made a bonfire in his back garden. The flames, creeping rapidly through the dry stubble, frightened him, and he believed his house was in imminent danger. So he ran wildly down the street, crying at the top of his voice:

"Help! Fire! Fire! Help!"

And then, as if thinking himself too abrupt and urgent, he politely added, so his neighbors say:

"That is, all those who can conveniently do so."—New York Times.

Right In His Line.

A woman from the city was spending the summer in a small town, and one day while doing her marketing she asked the butcher how he happened to choose his business.

He hesitated a moment, and then—"Well, I don't know," he answered, "but I always was fond of animals."—

MAY INTERVENE BEFORE ELECTION

Washington Admits Situation In Mexico Is Very Bad.

Washington, June 12.—Administration officials now frankly admit that the anti-American demonstrations in Northern Mexico are extremely bad. In political circles it is openly predicted that intervention before the November elections is a strong possibility.

El Paso, Tex., June 12.—Gen. Gabrial Gavira, commander of the garrison at Juarez, has been called to Mexico City by Gen. Obregon, minister of war in the de facto government. The conference is believed to relate to differences which have sprung up between Gavira and Gen. Jacinto Trevino, commander of the garrison at Chihuahua City. The Juarez garrison has been increased to 1,300 men, two trainloads of troops arriving after Gavira had left for the south.

CAMP NO. 1, P. O. S. OF A., ELECT NEW OFFICERS

The following officers were elected Saturday night at the regular meeting of Camp 1, P. O. of A., held in the lodge rooms in the Babcock building: Past president, Mrs. Andrew McDowell; president, Mrs. Willard Cook; assistant president, Mrs. Peter Johnson; vice-president, Mrs. William Clawson; assistant vice-president, Mrs. Sophie Wagner; conductor, Mrs. Theodore Van Pelt; guard, Mrs. Florence Waldron; trustee for eighteen months, Mrs. Peter Johnson. The office of secretary and treasurer is held over until the next meeting. Mrs. Willard Cook was elected delegate and Mrs. Andrew McDowell, alternate, to the National Camp, which will be held in Baltimore the third Tuesday and Wednesday in October. On July 8 the newly-elected officers will be instilled by District President John S. Titus from Camp 60, P. O. of A., Elizabeth. At that time a social will be held and the committee in charge are making necessary arrangements for a pleasing reception.

Four new members were added to the roll of the camp at the meeting Saturday night.

A Want Ad Is Often the First Link in a Chain of Consequences

It initiates something of far-reaching importance to you. You meet someone with whom you will do business for years—or you buy or sell property that changes the currents of your daily affairs. Many a want ad is of but transient importance of course. But others influence your life for years and years.

EXPERT BICYCLE REPAIRING

George L. Simon

179 NORTH AVE.

Opp. Depot.

Everything for the Bicycle.

ALL READY TO RUN

after an overhauling by us means just what those words imply. We never neglect a thing and consequently your car is all ready to run when it leaves us. No doubt about it. You don't have to pay the price of a car to get work done here either.

AUTOMOBILES REPAINTED.

MARTIN AUTOMOBILE CO.

BASEBALL FANS

GET A CELLULOID PRESS SCORING TABLET

They Are Ready for 1916

This Coupon with three others and Five Cents when presented at the Press office will entitle you to one.

LIMITED SUPPLY GET YOURS NOW

SCOOP THE CUB REPORTER — The St. Louis Convention Won't Keep Scoop Very Busy — BY "HOP"

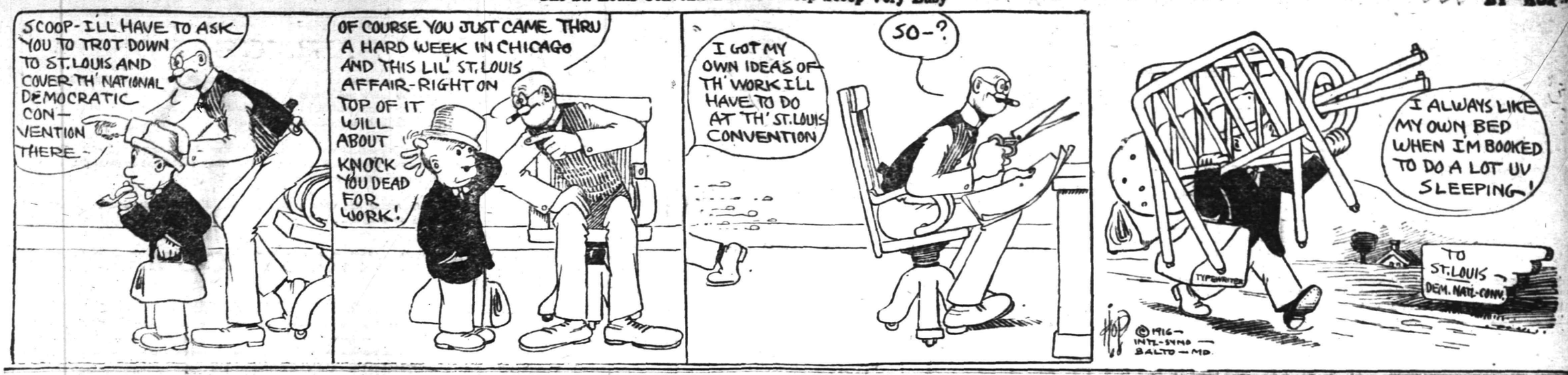

Mono Storage

Warehouse

North Avenue

Opp. Freight House

125 East Front Street

THE PEOPLE'S DEPARTMENT

The market place for everything. The traveling show window of this section.

PHONE 3000

WE DO THE REST

CLASSIFIED ADS

Advertisements on this page will be read by a widespread clientele whose well directed purchasing power is unrivalled and which relies upon the dependability of the Plainfield Daily Press advertising. This class of advertising produces astonishing results and opens a new field for the development of many and various lines of business.

THOUSANDS FIND THIS PAGE

Invaluable as a guide to reliable dealers, help and employment.

CLASSIFIED RATES.

One cent a word first insertion, one-half cent a word thereafter. Double charge for capitals. Minimum ten cents. No display type.

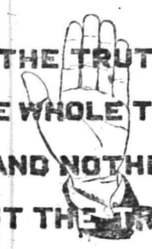

THE TRUTH THE WHOLE TRUTH AND NOTHING BUT THE TRUTH

OUR STORAGE SERVICE is the kind that you will SWEAR BY and NOT AT—for articles coming out of storage in our CLEAN BUILDING come out undamaged by vermin, or exposure.

STORAGE is a business with us—not a side line, and we haven't just a barn or a loft—it's a decent, excellent building.

Moderate rates.

HAND'S EXPRESS CO.

ORGANIZED 1864.

THE FIRST NATIONAL BANK OF PLAINFIELD

A COMMERCIAL BANK WITH SAVINGS and SAFE DEPOSIT DEPARTMENTS

FOUR PER CENT INTEREST PAID ON SAVINGS ACCOUNTS

ARE YOU THE LUCKY ONE?

Somewhere on this page the name of a Plainfielder appears. If it is yours clip out the column in which you find it and bring it to the Plainfield Daily Press office, where you will receive in return a book containing twelve admission tickets to the Plainfield Airdome, valued at $1.20. A name will appear each night on this page; if you don't happen to be the lucky one tonight continue to watch. The tickets are good at any performance and will entitle you to the same privileges enjoyed at this popular amusement center by those who pay.

L. L. MANNING & SON
STEAM GRANITE WORKS
Corner Central Ave. and West Front St
Opp. First Baptist Church. 'Phone 338-J

Estab. 1868 Tel. 2354
J. J. & C. A. HIGGINS
UNDERTAKERS.
Private Funeral Chapel
108-111 West Fourth Street
Auto Cortege for Long Distance.

A. M. RUNYON & SON,
UNDERTAKERS
402 Park Ave. Telephone No. 40
Office open day and night.
Office of Hillside Cemetery.
New York Office 14 East 39th Street
Telephone Call 8341 Murray Hill
New York Embalmers' License 4699
New York State Registered License Undertakers No. 815.

T. A. MOORE
UNDERTAKER
612 E Sixth St.
Tel. 741-R

Established 1872.
P. CASEY & SON,
Undertakers and Embalmers.
Office 100 North Ave | Telephone 2331 | Residence 417 W. 3rd St
N Y Office, 10 E. 22nd St.
Tel. 2094 Gramercy

NOTICE.

All persons are strictly forbidden to interfere with Franklin Washington as to his employment or present position.

JEANETTE PETERSON,
Guardian, 312 Filmore avenue.

AUCTIONEERS.

THE LEADING AUCTIONEERS

W. A. SCHORB & CO.

Also Dealers in Second Hand Furniture—Bought and Sold. 120 Madison Av., Jackson Bldg.

Telephone 2296.

ROBT. MURRAY'S Auction Rooms and Storage Ware Rooms

326 to 330 West Front Street, Corner Grove

Large and small rooms. Household Furniture, Trunks, etc., at very low rates.

Phone 666.

All Seasonable PLANTS AND CUT FLOWERS

Floral Design Work a Specialty

Chas. L. Stanley

Store 159 E. Front St. Tel. 928.
Greenhouses and Nurseries, 1126 South Ave. Tel. 831.

REAL ESTATE INSURANCE

MANNING & CURTIS

106 DEPOT PARK

—Until you have canvassed the leaders of this newspaper on the matter, do not decide whether or not this may be a "poor time to sell" your property.

There's a Place on a Pay-Roll For Your Name!

For the man or woman who can do some useful work Well is always needed in this City of Work!

The right place for you may be found—perhaps with little delay—by a campiagn of classified advertising in the Plainfield Daily Press.

So let classified advertising place your name, once more on a pay-roll!

DIED.

PIKE—On Sunday, June 11, 1916, Virginia O., widow of Noah Webster Pike, in her 72d year.

Funeral services at her late residence, 408 East Front street, on Tuesday, June 13, at 3:30 p. m. Interment at New Hurley, New York. Newburgh papers please copy.

LOST AND FOUND.

LOST—In vicinity of postoffice, Knights Templar gold stick pin (crown and red cross studded with chip diamonds). Finder kindly return to Daily Press office and receive reward. 6 9 3

LOST—Small Pikenese dog. Reward, Tel. 1163. 6 10 tf

CLEANING AND DYEING.

FANCY dry cleaning, dyeing and pressing. I dye for you, and dye promptly. Will give you high grade work at reasonable prices. 'Phone 1976. A. Rotgun, 423 Watchung avenue. 6 9 1mo

MOTORCYCLES AND BICYCLES.

1914 EXCELSIOR twin motorcycle in fine condition, fully equipped, including Corbin Brown speedometer; newly tired, $125. Harley-Davidson twin, with best tandem in fine condition, $100. Indian single, late model, $50. Indian cradle-frame, good condition, Bosch magneto, $60. P. Mechanik, 325 West Front street. 6 6 3mo

GENERAL repairing of motorcycles and bicycles. Rubber tires put on baby carriages. Work done promptly and guaranteed. Complete line of bicycle sundries. L. Zeisel, 222 West Front street (two doors from Proctor's). 6 10 3mo

CONTRACTING.

WALTER L. SCRIVEN, carpenter and builder, 293 View avenue, Plainfield, N. J., jobbing a specialty, city or country. 4 18 3mos

GENERAL contracting and building. Glazing in all its branches. Jobbing promptly attended to. Estimates cheerfully given on any job, large or small. S. Shrager, 121 Madison avenue. 6 10 3mo

TINNING.

LET us figure on your next job of tinning. First-class work. Prices reasonable. Leader and sheet metal work. Estimates cheerfully furnished. Voehl & Waldron, 224 East Front St.; 'Phone 1987. 6 10 3mo

HORSE SHOEING.

SHOEING horses is our business. We know how—experts in this line. All work guaranteed. A trial will convince you. Martin & Kearns, rear 34 Somerset street; 'Phone 2339. 6 10 6mo

TYPEWRITERS.

FOR RENT—All makes. We sell the very best quality of guaranteed rebuilt typewriters at less than New York prices. Repairing. Howard W. Boise, 138 North avenue. 6 10 1y

MOTOR VANS.

"KEEP MOVING," that's my motto. Three large motor vans at your service for local and long distance hauling. 'Phone 641-J. Henry Wierenga, 421 East Fifth street. 6 3 4mo

HELP WANTED—MALE OR FEMALE.

WANTED—Canvassers; state experience and references; good money for right party. Address W. C., care Daily Press. 3 22 tf

SPECIAL ATTENTION.

HIGH grade cabinet work of all kinds. Refinishing of antique and special furniture a specialty. All work done at reasonable prices. Kornelius Turski, 128 Madison avenue. 6 6 3mo

CHIROPRACTIC.

O. U. SINGER, chiropractor; office hours 9 to 12 a. m., 2 to 4 and 6 to 8 p. m. Second floor No. 234 Park avenue. 6 7 6mo

HELP WANTED—FEMALE.

WANTED—EXPERIENCED OPERATORS ON BUTTON AND BUTTONHOLE MACHINES; ALSO A FEW GIRLS ON ZIG-ZAG MACHINES. NAT LEVY & CO., 339 WATCHUNG AVENUE. 3 14 tf

WANTED—Operators, also learners; paid while learning. Schiller Bros., 320 West Front street, two flights up. Look for name on door. 5 29 1mo

WANTED—Girl to wash dishes. MacDonald's Restaurant, 119 North avenue.

WANTED—Experienced white cook; references required. Apply 765 West Eighth street. 6 9 tf

WANTED—Child's nurse; go home nights. 621 Park avenue. 6 10 4

HELP wanted at Mrs. Reid's office. 6 10 3

WANTED—Experienced white cook, best references; Protestant preferred; to go to seashore for the summer. Apply 965 Madison avenue; Tel. 2529. 4 31 tf

WANTED—Young white cook; good references. Apply 996 Central avenue. 6 8 tf

WANTED—Thoroughly competent (white) general housekeeper, who is also a good cook and waitress; clergyman's family of three. 124 West Eighth street, city. 5 25 tf

GIRL for general housework, white; no laundry. Apply 434 West Seventh street. 5 11 tf

WANTED — General houseworker. Call 346 Franklin place. 5 9 tf

AUTO SUPPLIES.

WE MANUFACTURE and repair automobile radiators, lamps, fenders, bodies, windshields, drip pans, gasoline tanks, etc. Plainfield Auto Lamp and Radiator Works, 403 West Front street. 'Phone 338. 6 6 3mo

YOU have tried the rest; now try the best. Sole agent for Knight and Blackstone tires; also the Silver King and Burtley guaranteed red tubes. John R. Cline, 158 East Second street. 'Phone 265. Expert auto repairing. 6 6 4mo

AUTOMOBILES FOR SALE.

CHALMERS "36," 1912 touring, $450; Chalmers "40," 1912 four passenger, $300; Chalmers "30," 1911 touring, $300; Marion roadster, 1912, $250; Hupmobile roadster, 1912, $200. The A. & S. Motors Company, 337-339 West Front street; 'Phone 1134. 6 7 3mo

FOR SALE — Automobile, 1914 Studebaker 5-passenger, electric started and lighted, tires all good and one new extra. 'Phone 866. Res. 'phone 2507-R. 6 8 6

NOTICE TO THE PUBLIC.

DO YOU like home cooking? Try our popular priced meals. Courteous service. Eat here and be at home. Ahern's restaurant, successor to J. McDonald, 119 North avenue. 6 9 3mo

WANTED—100 ladies and gentlemen to try the noon-day luncheon at the Kensington Hotel. The best in town for 35 cents. "Prompt and courteous service" is our motto. Try us. 6 9 1y

ANTOMOBILE TO HIRE.

A PRIVATE owner has a new five-passenger touring car in which he will take out passengers for $2.50 per hour or will hire out by day. 'Phone 181. 6 9 2mo

SITUATION WANTED—FEMALE.

WANTED—Position for two experienced cooks; colored; with best Plainfield reference; wages $35 to $40. Apply Mrs. Reid's office. 6 10 2

POLISH girl wishes position as general housework. 457 West Third street. 6 12 2

ROOMS AND BOARD WANTED.

WHITE man wishes room and board in vicinity of Netherwood near station. State price. Address Chauffeur, care Daily Press. 6 12 2

CHANCE FOR PRESS ADVERTISERS TO ATTRACT THE ATTENTION OF THE ENTIRE COUNTY.

As the result of an agreement between the Plainfield Daily Press and the Elizabeth Evening Times any advertiser placing a classified ad in the Press may have that same ad inserted in the Elizabeth Evening Times upon the payment of one-half more than is charged for the Daily Press insertion alone. Thus, if an advertisement in the Daily Press costs forty cents, the same advertisement may be placed in the Elizabeth paper for an additional twenty cents.

The Elizabeth Evening Times has a circulation of 9,000 and is widely distributed throughout Union County. Thus if an advertiser places his advertisement in the Plainfield Daily Press and Elizabeth Evening Times he places it before the eyes of thousands of readers at a very small cost.

Most advertisers welcome the opportunity to attract the attention of the whole county to their offerings and with the co-operation of the Elizabeth Evening Times the Plainfield Daily Press is now able to make this possible. The Elizabeth Evening Times has earned a reputation for itself as an advertising medium, especially along the classified line, and it is a well known fact that its influence extends into other counties besides Union.

MISCELLANEOUS.

TIRES and tubes repaired and vulcanized; improved methods; prices right; work guaranteed. Rear, 15 Somerset street. 4 19 tf

WHY NOT brighten up your home? We have a full line of gas and electric portables, showers, domes, semi-indirects, store fixtures and gas and electric supplies, at the lowest prices in the city. Naylor & Naylor, 128 North avenue. 12 13 tf

SHOE REPAIRING—First class shoe repairing done while you wait. Old shoes made to look like new. All work guaranteed. Plainfield Shoe Repairing Co., 308 Watchung avenue. 6 2 4mo

MOVING picture operating taught practically; office open 10 to 12. A. & B. Moving Picture Operating School, 212 West Front street. 6 10 3

FIRST-CLASS meat and pastry cook; colored. 338 East Third street. 6 10 3

INSURANCE—ALL BRANCHES. AGENT FOR NATIONAL SURETY CO. J. T. VAIL. tf

MONEY TO LOAN

MONEY TO LOAN on bond and mortgage. J. T. Vail. tf

MONEY TO LOAN—First mortgage security; property centrally located. L. A. Clement, attorney, Babcock building. 3 9 tf

MORTGAGE loans negotiated. Apply Wm. A. Coddington, Stirling Building. 6 12 tf

MONEY to loan on bond and mortgage. Charles L. Moffett, attorney, Woodhull & Martin building. 5 22 1mo

MONEY TO LOAN on mortgage. H. S. Linbarger, 197 North avenue; phone 955 tf

MONEY TO LOAN on mortgage. Manning & Curtis, 106 Depot Park. tf

MONEY TO LOAN on bond and mortgage. Mulford, opposite depot. tf

EMPLOYMENT AGENCIES.

READ THIS—Murray's Employment Registry, 326 West Front street, near Grove, for reliable help; fees reduced, and very moderate. 'Phone 666. 2 13 tf

MRS. KELLER'S Employment Agency, 22 Somerset place, all nationalities. 'Phone 1724. tf

HELP WANTED—MALE.

WANTED—Men, all ages, at the Sample Clothing Store, 33 Somerset street, to buy $15, $18 and $20 sample suits at half price. $3, $4 and $5 shoes at half price. Call and see. 3 8 3mo

HELPERS wanted. Apply 23 Vine street. 6 12 tf

MESSENGER boy, 16 years old, with bicycle; salary $25 monthly; excellent opportunity for bright boy. Western Union. 3 17 tf

REAL ESTATE FOR SALE.

LOTS FOR SALE—Clinton avenue and Fourth street—Choicest lots in Plainfield; streets macadamized, flagged and curbed; $50 cash secures any lot, balance terms to suit, or will take back mortgage at 4 per cent interest. Will help you build. Den. J. Galbraith, 605 Darrow avenue. 5 5 tf

FOR SALE—Double house, 6 rooms and bath, all improvements, except heat, renting for $32 per month. Prince $3,500. Lot contains over one-half acre. M. F. Gano, 315 Watchung avenue. 6 2 tf

INCOME property for sale, good paying investment. Address Investment, care of Press. 4 16 tf

AUTOMOBILE REPAIRING, ETC.

EXPERT automobile repairing. Quick service. Expert mechanics employed. Automobile repairing is our business. We know how. Queen City Garage, 209 East Fifth street; 'Phone 2332. 6 2 3mo

AUTOMOBILE painting and trimming auto tops at prices that will suit you. Automobile lettering a specialty. Estimates cheerfully given. A. A. King, 29-31 Somerset street. 'Phone 2386-M. 6 6 1y

GENERAL repairing of carriages and business wagons. Automobile repairing a specialty. Iron work of all kinds done. J. P. Hoosen, 23-35 Somerset street; 'Phone 2077. 6 3 3mo

THIS is the time to get a new top for your touring car or have the old one recovered. Our price for this work will be a revelation to you. J. H. DeLey, 'Phone 869. 34 Somerset street. 6 3 3mo

AUTOMOBILES washed while you wait. Washing autos is my business. I know how. My prices are reasonable. A trial will convince you. John Hurley, 150 East Fourth street. 6 2 4mo

WANTED TO BUY.

WANTED to buy, old tires, sizes 3½ to 5½. Will pay good prices. Also do vulcanizing in all its branches. H. G. Uhler & Son, 38 Somerset street. All work guaranteed. 6 7 3mo

WANTED—Lady's or boy's wheel. Address Wheel, New Market, N. J. 6 9 3

ROOMS AND BOARD.

APARTMENTS with private bath, also single room. 312 East Seventh street. 7 16 tf

TO LET—Rooms, with private bath and table board. Mrs. L. R. Williams, 143 Crescent avenue; Tel. 1351-W. 6 8 tf

THE "VANDERMARK"—Large and small rooms, with board. 137 Crescent avenue; 'Phone 2287. 5 18 1mo

DOUBLE and single rooms with board. Mrs. A. L. Waldorf, 134 Crescent avenue. 6 6 1mo

CLEANING AND PRESSING.

HIGH-GRADE cleaning and pressing of ladies' and gents' clothes. Also buy and sell ladies' and gents' second-hand clothing and shoes. W. M. Stinson, 159 East Fourth street; 'Phone 2326. 6 3 3mo

MERCHANT TAILORING.

TRY my service for your next suit. Up-to-the-minute tailored suits from $25 up. Workmanship and cloth guaranteed. William Marangello, 436 East Fifth street; 'Phone 243-M. 6 3 3mo

FOR RENT

MOVING PICTURE OR STEREOPTICON SHEET FOR RENT, big enough for the largest hall. Apply Daily Press office.

FOR RENT—Apartment, 609 Watchung avenue, 3 rooms and bath. H. G. Johnson, 720 Watchung avenue; 'Phone 1887-W. 5 3 tf

TO LET—Unfurnished room. 316 East Front street. 6 9 4

FOR RENT—Upper half of two-family house, 49 Brook avenue; rent reasonable to small family of adults. Owner on premises. 6 3 tf

TO LET—3 rooms and bath, all improvements; heat furnished. 732 East Sixth street. 6 12 6

FOR RENT—Modern dwelling, 559 Belvidere avenue, 10 large rooms and 3 bathrooms; hot water heat; parquet floors; open fireplaces. Every modern improvement and convenience. Lot 100x165. May be seen by appointment. The State Trust Company. 3 6 tf eod

HOUSES and flats for rent, with all improvements. Inquire at J. Nathanson's, 204 West Front street. 6 1 1f

STORE to rent, corner Watchung avenue and Fifth street. Apply, Neuman Brothers Co. 12 20 tf

FOR SALE

FOR SALE—Cedar wood for fences, arbors, rustic work, etc. John Mobus, P. O. Box 320, City; 'Phone 2538-J. 4 1 tf

FOR SALE—Horse, coming four years old, about 1,000 lbs; kind and gentle; guaranteed. Joseph Harrigan, 929 South avenue. 6 2 tf

FOR SALE—Shetland pony with harness. Can be seen at Jackson's Sales Stables, Somerset street. 6 12 6

FOR SALE—4x8 pool table, with all equipments. Will sell for $30. Bargain. 'Phone 181. 6 8 tf

FOR SALE—One mahogany dresser, table, stand and davenport. One $350 piano for $100. Big bargain. Call and see for yourself. Chr. Northern, 218 East Front street. 6 2 1mo

FOR SALE—A Kentucky bred registered saddle mare, 5 years old, splendidly gaited and won in saddle and driving classes in Kentucky shows last year. P. S. Suffern, 955 Kensington avenue, Plainfield, N. J. 6 6 6

HIGH BRED driving mare, harness, phaeton, breaking cart and trap. Maple Tree Inn, Fanwood, N. J. 6 1 12

FOR RENT—6 room apartment in Bristol building. Apply to L. L. Manning & Son, West Front street. 6 6 6

FOR SALE—Prosperous ice business. Enquire People's Ice Co., Scotch Plains, N. J. 5 20 tf

THINGS ELECTRICAL.

ELECTRIC fans, motors, starters, magnetos, fixtures and everything electrical or mechanical repaired and put in first-class order. All work guaranteed. Holgate, electrician and machinist, 208 Watchung avenue. Tel. 2693. 6 6 3mo

WE DON'T like to blow about our electric fans as they blow for themselves. Make your office, home and store cool. Get our prices. Ryder & Graves, 116 North avenue; 'Phone 1789. 6 10 6mo

FOR SALE OR TO LET.

HOUSES for sale or to let, lots for sale in Plainfield or Scotch Plains. All kinds of insurance also. R. E. Myers, 208 Watchung avenue; 'phone 2693. 6 8 6mo

STORAGE BATTERIES.

WILLARD STORAGE batteries for service and satisfaction. Willard batteries have stood the test the world over. Plainfield Storage Battery Company at Stryker's Garage. 6 3 1y

WANTED—TO RENT.

WANTED — Three unfurnished rooms in neat, quiet house; city or on farm. Address Rooms, care Press. 6 8 6

There is Safety
For
Your Silverware and Other Valuables
In
The Plainfield Trust Company's Massive
Safe Deposit and Storage Vaults
Which Are Located
In a
Building of Fireproof Construction

The Plainfield Trust Company

RESOURCES $6,800,000.00

PAINTERS AND DECORATORS.

LET US BRIGHTEN-UP YOUR HOME BY PAINTING IT!

WE DO
Paperhanging, Painting and Decorating in all its branches.

WE SELL
Paints, Brushes, Stains, Varnishes, Wallpaper, and in fact everything to brighten up your home.

L. B. Woolston. H. F. Woolston.

WOOLSTON & BUCKLE CO

Painters and Decorators,
143-145 NORTH AVENUE.
Established 1880. 'Phone 1086
m-s tf

James C. Hansen

DECORATOR
Dealer in
PAINTS, OIL, GLASS, VARNISHES, ETC.
141 East Front St., Plainfield, N. J.
Distributor of John W. Masury & Son's Pure Colors, Ready Mixed Paints, Etc.

1916 WALL PAPERS

IMPORTED and AMERICAN GOODS
C. CONOVER & CO
Decorators, Painters and Paper-Hangers, Window and Plate Glass.
115 Elmwood Place. Tel. 1145.

COAL AND WOOD DEALERS.

N. Meyers & Sons

COAL
COKE AND WOOD
Office tel. 1152-W. 121 Watchung Av.
Yard Tel. 1911.

FUMIGATE YOUR HOME
scientifically before closing it for the summer. Let us do it right in one night. Method thorough, cost small and results guaranteed. We make a specialty of fumigation after sickness.

SURE DEATH TO BUGS
Bedbugs—Ants—All Vermin
C. & C. EXTERMINATING CO.,
P. O. Box 647, Plainfield, N. J.

PLAINFIELD WINDOW CLEANING COMPANY
H. MEIRSTRICH, Prop.
Stores, Offices, Private Residences, New Buildings Cleaned, Scrubbed and Oiled. Office, 121 Liberty St.; Tel. 1945.

JOHN S. HASKARD

'Phone 420.
Cash buyer of scrap, iron scrap metals, rags and paper stock scrap rubber, old automobiles and auto tires. New and repaired auto tires for sale. Yard
WEST 3D AND McDOWELL STS.

—Going to build? See Saturday's Press.

ORGANIZED 1868

PLAINFIELD SAVINGS BANK

PLAINFIELD, N. J.

Apply the Brakes

Anyone who is spending too much for luxuries will do well to apply the brakes before it is too late.

By saving and making weekly deposits with us, you will soon acquire a habit that is very valuable. Your account is invited.

Accounts of $1 and up accepted.

William F. Arnold, President.
Albert C. Stebbins, Vice-President.
Howard A. Pope, Secretary and Treasurer.
H. B. MacDonald, Asst. Sec'y and Treas.

4% INTEREST PAID
ONLY SAVINGS BANK IN PLAINFIELD

SAY ! Mr. Motorist

Is your auto equipped with a Fire Extinguisher? If not, why not? "PYRENE" is a Fire Extinguisher that will put out auto fires quickly.

The danger in automobile fires is greater than many think. Deaths from fires caused by accidents are numerous and all could be prevented if "Pyrene" were handy.

You can save 15% of your insurance premium if your car is equipped with "Pyrene." Don't wait until the horrible accident has occurred—seek safety NOW.

Last Saturday's Evening Post and our show window tell the story. Come in.

A. M. GRIFFEN CO.

THE BEST OF EVERYTHING IN HARDWARE.
119-121-123 E. Front St., Plainfield.
Two Phones, 5—6.

THE NEW STATEN ISLAND DRY CLEANING and DYING COMPANY

Has Removed to
110 Watchung Avenue
Next to Marchant's
Fancy Dying a Specialty Telephone 1913
BETTER QUARTERS MEAN BETTER SERVICE
And We Have the Best in Plainfield.

Steady Work for Good Men

A limited number of men can secure positions as motormen or conductors on Public Service Railway by applying at Waiting-room, Watchung Avenue and Fourth Street, Plainfield, any week-day between 8:30 and 10 A. M.

All-year jobs at good pay.

If you are a student of the "ads" you KNOW WHAT IT OUGHT TO COST.

ORGANIZED 1875

OUR STORAGE VAULTS

Are large and well constructed.
Massive walls lined with heavy steel plates, top, sides and floors, give the protection required for silverware and valuables of any description. Do not leave them in your home while away. It is better to be careful and place them here. Large and small articles received, and charges according to size.

CITY NATIONAL BANK

PLAINFIELD, N. J.

No exchange on out-of-town checks. Our checks collectible at par through the Federal Reserve Bank of New York and New York Clearing House.

Harvey R. Linbarger

REAL ESTATE
INSURANCE
197 NORTH AVENUE.
Telephone 953.

SHOES FOR "MR. BOY"

That have a habit of wearing longer than you would expect! That's what we give you in our

"BOY SCOUT" PLAY SHOES AND "TROT MOCS

Made, not just to "get your money"—but to serve for it, and as for looks—well, depend upon it, mothers, there's nothing in the shoe line that will make a bigger hit with your boy!

VANARSDALE'S

127 E. Front St.

Keen Kutter Tools

We have them for all purposes. The garden, farm and all kinds of craftsmen. Each tool is guaranteed by us and backed up by the factory, therefore you can't go wrong. **205 Park Avenue** is the right place to buy seeds that grow.

Seeds, Garden Tools, Lawn Mowers, Hose, Wheelbarrows and Fertilizers.

F. A. Kirch & Co.

Phone 578.

Suburban Transit Company

Leave Plainfield for South Plainfield—Week days—a6.30, a7.30, 9.00, 11.45, 1.00, 3.00, 4.00, 5.00, 6.10, b8.00, 10.30, 11.15. Sundays—9.00, 12.00, 2.00, 4.00, 5.00, 9.00.

Leave South Plainfield for Plainfield—Week days—a7.00, a7.45, 9.30, 12.05, 1.30, 3.30, b4.30, 4.20 except Saturday, 5.30, 7.30, 9.30, 10.50, b11.45. Sundays—9.30, 12.15, 3.30, 4.30, 5.30, 9.30.

Leave Plainfield for Watchung—7.00, 8.15, f10.00, b1.00, g3.00, 4.15, b6.20.

Leave Watchung for Plainfield—8.00, 9.50, f11.15, b2.20, g3.45, 5.35, g7.30.

Leave Plainfield for Warrenville—d6.45, 8.15, 6.20, f10.00, g3.00, g6.20.

Leave Warrenville for Plainfield—7.40, 11.00, g3.30, g7.15.

Leave Plainfield for Stirling—8.15, b1.00, 6.15.

Leave Stirling for Plainfield—8.40, b2.30, 6.45.

(a) Except holidays.
(b) Saturdays only.
(c) Except Saturdays.
(d) Daily except Sundays, holidays, Monday mornings, and mornings after holidays.
(e) Monday mornings and mornings after holidays.
(f) Sundays and holidays only.
(g) Saturdays, Sundays and holidays.

R. W. CAMPBELL, Mgr., 310 Park Ave 'Phone 130 Plainfield.

HODGE'S PHARMACY

Y. M. C. A. BUILDING
BELLE MEAD SWEETS
Telephone 62.

WHY NOT HAVE YOUR BATHROOM TILED?
Bathroom, laundry and kitchen work a specialty.
Fireplaces, porches and vestibules tiled.
THOMAS H. ROSS
THE TILER
208 Watchung Avenue,
Plainfield, N. J.
Telephone Connection

—Do the available household workers of this city, who read the classified columns of this newspaper, know that you need a good servant?

4% **SAVINGS BONDS**

SERVICE

The first series of our 4% Savings Bonds matured on June 1st. Those who have paid in $25 monthly for the past 38 months, received more than $1,000; those who have paid in less than this, received relatively proportionate amounts.

All the participants agree that the method has proved of great assistance to them, and many feel that they could not have acquired an investment fund without such an aid.

New series are now being opened. Full information may be obtained on request.

THE STATE TRUST COMPANY

At the sign of the clock 201 Park Avenue

SCREEN DOORS AND WINDOW SCREENS
FLY TRAPS AND FLY SWATTERS

The gentle Spring when poets rhyme
And blossoms greet the eye,
Remind us it will soon be time
To swat the nasty fly.

Now is the time to examine your Screen Doors and Window Screens, repair those that need repairing and replace the ones that are worn out. We have a complete stock of Screen Doors, Window Screens, Fly Wire of all kinds and sizes, Screen Door Trimmings, Fly Traps and Fly Swatters, etc.

For Sale by

H. E. Gayle Hardware Co.

General Hardware and House Furnishings.
Tel. No. 398. Front St. and Park Ave.

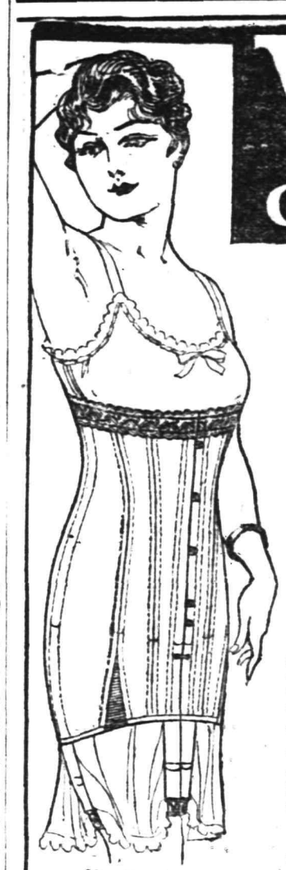

W. B. CORSETS

give style, comfort and superbly fitting gown; are economical because long-wearing, and assure the utmost in a corset at a most moderate price.

W. B. NUFORM STYLE 419 (See large illustration). Medium low bust; elastic inserts. Splendid wearing coutil, embroidery trimmed. . $1.50.

W. B. NUFORM STYLE 440 (See small illustration.) For average full figures. Medium bust. Double hip construction assures double wear, with smooth fit. Long wearing Coutil, embroidery trimmed. . . $2.00
Other W. B. Models $1.00 up.

W. B. BRASSIERES worn with W. B. Corsets, give fashionable figure-lines and add to gown-fit. . 50c and up.

No. 419—$1.50

AT YOUR DEALER
Send for Free Illustrated Folder to
Weingarten Bros., Inc.
New York Chicago San Francisco

PHONE 1935 NOW
Your Furs Need Attention

Don't let that remodeling go until it's too late—you'll be sorry.

Our expert fur handlers have plenty of time to do your work now and do it right.

OUR STORAGE PLANT IS AS GOOD AS AN INSURANCE POLICY.

CHARLES KURTZMAN

178 East Front St.

MEETING THE UNEXPECTED.

Taking one's own risk is never a safe undertaking, even when conducted with caution and knowledge.

It is impossible to foresee the unexpected situations that may arise, and unfortunately the roads have not been charted and signals put up, warning you of dangers.

An Automobile Liability policy from this office is the only real safeguard. Get our rates. Auto Fire 75 cents.

REAL ESTATE LOANS RENTS

GEO. M. CLARKE CO.

INSURANCE OF ALL KINDS.
Babcock Bldg. Telephone 205 Plainfield.

The housewife is the "official buyer" for the home—in almost all families. She is, consequently, the official "ad reader" for the home.

The store's advertisement is the store's daily message to you—and there is not often a day in which there is not something new and interesting in that message.

Sometimes a store will decide to perform a real "stunt" in value-giving on some special line. You may be sure that in all such instances the ad-readers will have earliest knowledge of the details.

White Sea Island Duck Pumps

With plain and covered heels, sizes 2 to 8; B to D widths.

Special for this week at . . **2.00**

M. ABRAMS

229-233 W. Front St.
Sole Agency
Nettleton & Walk-over Shoes.

Established 1868.

CHOICE PICTURES, DAINTY MIRRORS AND UNIQUE PICTURE FRAMES.

AT

Swain's

317 W. FRONT STREET,
Plainfield, N. J.

Assortment larger than ever and prices very reasonable.

Artists' materials, Regilding, etc.

ARRIVAL AND DEPARTURE OF MAILS AT PLAINFIELD POSTOFFICE.

NEW YORK MAILS. Arrive—5.30, 8.00, 8.40, 11.45 a. m., 1.30, 2.30, 5.00, 5.30, 8.30 p. m., 12 midnight. Close—6.30, 7.45, 10.00, 10.45 a. m., 12 noon, 2.00, 3.30, 5.45, 7.45, 9.00 p. m.

SOMERVILLE AND EASTON. Arrive—8.40, 10.45 a. m., 1.24 and 7.18 p. m. Close—6.30, 7.45 a. m., 1.30, 4.30 p. m.

PHILADELPHIA Direct. Arrive—5.30, 8.00, 9.40, 11.45 a. m., 12.30, 2.30, 7.00 p. m. Close—6.30, 11.30 a. m., 1.30, 3.30, 5.30, 9.00 p. m.

THROUGH FAST MAIL FOR EAST. Close—12 noon, 3.00, 5.45 p. m.

DIRECT THROUGH FAST MAIL FOR WEST. Close—6.30, 11.30 a. m., 1.30, 5.00 and 9.00 p. m.

PENNSYLVANIA, West of Easton. Close—6.30 a. m., 1.30, 5.00, 7.00 p. m.

ELIZABETH—Direct. Arrive—5.30, 8.40 a. m., 1.30, 2.00, 5.30 p. m. Close—7.45, 10.0 a. m., 12 noon, 5.45, 9.00 p. m.

NEWARK—Direct. Arrive—5.30, 8.45 a. m., 1.30, 2.30, 5.30 p. m. Close 6.30, 7.45, 10.45 a. m., 12 noon, 3.00, 5.30, 5.45, 9.00 p. m.

WATCHUNG. Arrive—1.00, 6.40 p. m. Close—9.00 a. m., 6.30 p. m.

WARRENVILLE. Arrive—1.00 p. m. Close—9.00 a. m.

SUNDAY MAILS. Office open from 9.30 to 10.30 a. m.

A. E. HOAGLAND, P. M.

AWNINGS

UPHOLSTERING
WINDOW SHADES

Frank G. Wikoff

721 W. Fourth St. Tel 1746.

SPECIAL SALE OF BEDDING PLANTS NOW GOING ON.

Get your order in before too late.

FORRISTEL NURSERY

Successor to
BELLEVIEW AVE. NURSERY CO.,
W. H. Forristel, Manager.
Tel. 1349.

EXPERT TREE DOCTOR
Trimming, Spraying, Filling Cavities, and Curing Tree Diseases Scientifically.
Trees Removed and Re-Set

J. P. COSTELLO
17 MANNING AVENUE.
Phone 879.

SATURDAY HALF-HOLIDAY.
Beginning April 29 and until further notice, the Daily Press will be issued at 1 p. m. on Saturdays.

PLAINFIELD DAILY PRESS

THE WEATHER.
Fair tonight and Wednesday; mild temperature; variable winds.
Highest yesterday, 76; lowest this morning, 55.

Established May 10, 1887. TEN PAGES PLAINFIELD, NEW JERSEY, TUESDAY, JUNE 13, 1916. TEN PAGES Two Cents a Copy, $5 a Year

BENJ. HARRIS C. E. PRESIDENT

Chosen Head of Local Endeavor Union at Annual Mass Meeting Last Night.

REPORTS ARE GIVEN

Question of Dances In the Public Schools Will Be Taken Up With Board of Education By a Special Committee.

The eleventh annual meeting of the Plainfield Christian Endeavor Union, which was held in the Watchung Avenue Presbyterian church last evening, was a marked success and well attended. The enthusiasm was great, as many of the songs which were used in the Biederwolf campaign were sung under the leadership of Horace J. Martin.

Rev. Joseph O. McKelvey was in charge of the devotional exercises, and read for his Scripture lesson, 2 Tim. 2:1-26, which was particularly applicable to the subject of the address by Robert B. Butler. Rev. E. C. Brown, of the Dunellen Presbyterian church, led in prayer.

The report of the treasurer, George Hoagland, was read and accepted. This was followed by the excellent report of the secretary, Miss Marie C. Hahn. The secretary's report embraced the following statement:

"In outlining the work at the beginning of the year, it will be necessary for me to go back further than that, to March 11, 1915, when at a Congress meeting of the local C. E. Union, after a motion was made (I quote from the minutes of the meeting) "that the presiding officer appoint a committee of three to do all the preparatory work for a religious revival such as the Billy Sunday campaign in Paterson, and to report progress to the Congress, and that this committee be empowered to go ahead and call other sub-committees."

This motion went through with flying colors. The committee appointed was as follows: Mr. Butler, chairman, Mr. LaRue, Mr. Fountain. Later, at a meeting of the executive committee, April 1, Mr. Butler reported that several ministers had been consulted concerning the evangelistic campaign started by the Endeavorers, and had agreed to give their support providing a suitable evangelist would be obtained. Estimates of the expenses were discussed, evangelists such as Gypsy Smith, Jr., Jack Cardiff, and George Wood Anderson had been written to, and other initiatory work done.

A special Congress session was called April 5, and a motion made "that the committee be empowered to appoint sub-committees to look after the financing of the campaign, in other words, to have full power to go ahead with all the necessary work to make the campaign a success. At a meeting of the Congress May 4, 1915, it was decided that the campaign be held in April, 1916, as George Wood Anderson could be obtained then. Eleven ministers had been consulted, some of them in conference more than once, and the subject had been broached to the representatives of the Y. M. C. A. at the time the local representatives called upon them to co-oporate with them in arranging for a special train to carry a delegation from Plainfield to hear Billy Sunday.

In May we were surprised to learn of the Y. M. C. A. also beginning such a campaign, and after talking the matter over in a meeting of the Congress, it was decided to give up our plans in their favor. Representatives were appointed, the president and vice-president, to attend a meeting of the Ministers' Association, June 4, and they were instructed to co-operate in every way and to voice sentiments that we contend for a tabernacle meeting, for a live-wire, liquor-hitting evangelist, and were heartily in favor of, and ready to support such a campaign."

Following this report which was accepted, the roll call of the societies took place, showing that Dunellen Presbyterian society had 90 per cent. of their active members present, thereby winning the attendance banner.

A resolution was read by the chairman of the Good Citizenship Committee, Clarence B. LaRue, that the proposal of Dr. Biederwolf, whether or not the public schools of Plainfield should be used for dances without the consent of the taxpayers, should be brought before the Board of Education. The resolution was unanimously adopted.

President Butler suggested that a motion be made that letters expressing the thanks of the Union be sent to the newspapers of this city for their kindness in giving so much space to the interests of Christian Endeavor, both as individual societies and as a Union. This suggestion was carried out and the Union voted unanimously on the matter.

The election of officers for the ensuing year resulted as follows: President, Benjamin M. Harris; vice-president, Douglas Demler; secretary, Marie C. Hahn; treasurer, George Hoagland; lookout committee, William La Tourette; prayer-meeting, Mabel D. Cronce; social, Dollie Bolsterle; music, Horace J. Martin; publicity, Horace Bunker; missionary, May Day; good citizenship, Clarence B. LaRue; Junior C. E., Elsie Schmidt; whatsoever, Nathan Wardner. The retiring president called for the newly elected officers, except the president, to come forward, and in a few words expressed the sentiments of the Union in wel-

(Continued on page 7.)

JOY RIDERS AROUSE SLEEPING FANWOOD

Party of Plainfielders Come to Grief and Are Taken Home In a Taxicab.

Fanwood's residents were awakened from their slumbers at 12 o'clock this morning by the shrieks of a woman that echoed through the borough, and when Marshal Logan and a number of people had traced the sounds to the corner of Martine and South avenues they found an automobile party that had had their joy ride cut short by a breakdown. Although it is known that they were all people residing in Plainfield, the party, including two men and two young women, were anxious to keep their identity concealed and secured a Fanwood taxi man to bring them to their homes after the excitement had subsided.

The party had evidently been "making a night of it" and went through Fanwood earlier in the evening singing and making a great noise. As they were making their second lap a wheel of the machine collapsed as they rounded the corner of Martine avenue and it was only a streak of luck that allowed the occupants to escape with a few bruises.

The excitement proved too much for one of the young women and she became hysterical, her screams rending the air despite the efforts of her companions to quiet her. It was necessary to call Dr. Ray Munger to attend her. During the excitement one of the men in the party had routed a resident from bed and telephoned for a taxicab.

When seen this morning Charles Sheelen said that if he had heard of the matter they would have spent the remainder of the night in the borough lockup instead of being allowed to get away unknown.

MRS. MARY E. SMITH DIES IN 88TH YEAR

Passes Away at Daughter's Home After Patient Suffering.

Mrs. Mary E. Smith, widow of Stephen H. Smith, died at one o'clock this morning at the residence of her daughter, Mrs. W. E. Van Norden, of 329 Lyman place, with whom she had resided for the past fifteen years. Death was due to the infirmities of age and came after four months of patient suffering borne with unusual Christian fortitude. She maintained all her faculties until a short time ago, while her mind continued its activites until unconsciousness came in the last hours of her life.

Mrs. Smith was born in New York, on February 29, 1828, and she was one of the "Leap Year" babies who enjoyed the novelty of having only one birthday anniversary every four years. When she celebrated her eighty-eighth year last February it was with numerous satisfied smiles that she answered all inquiries as to her age by saying she had only had "twenty-two" birthdays.

Mrs. Smith removed to Plainfield in 1856, residing here continuously since that time. She and her husband became members of Grace Episcopal church and for many years the former was an active worker in every department. Later she transferred her membership to Holy Cross church through long acquaintance with the first rector, the late Rev. Mr. Embury, the families having lived near each other on Long Island. In this parish also, Mrs. Smith was a tireless worker and she continued to interest herself in the parish life until her health failed. She was possessed of a rare memory and by studious reading of newspapers and periodicals she was enabled at all times to discuss city or national affairs with keen delight to herself and those with whom she came in contact. She had a host of friends in the city and borough, all of whom will receive news of her death with keen regret.

Mrs. Smith is survived by the following sons and daughters: Sydney F. Smith, of Bridgeport, Conn.; Stephen H. Smith, of Tenafly; Edward A. Smith, of Plainfield; Mrs. W. E. Van Norden, and Mrs. U. B. Crane, of Plainfield, and seventeen grandchildren and eleven great-grandchildren. The funeral will be held at the late home Thursday afternoon, at 2:30, and burial will be in Hillside cemetery.

ENGAGEMENT ANNOUNCED.

Mr. and Mrs. Andrew Mantz, of Jackson avenue, announce the engagement of their daughter, Miss Dolly Mantz, to Walter Henry Gennerich, son of Mr. and Mrs. H. W. Gennerich, of New York City. Miss Mantz recently received a divorce from her former husband.

ENGAGEMENT ANNOUNCED.

Mr. and Mrs. Clifford Wharton, Jr., announce the engagement of their daughter, Miss Jean Wharton, to Byington Ford, of San Francisco. Mr. Ford is the son of Mr. and Mrs. Tirey L. Ford, of that city, and is a graduate of the University of California.

Lake Hopatcong $1 Excursion

Every Sunday and holiday until September 10, incl., via New Jersey Central, leaves Plainfield 9.10, Dunellen 9.15, Bound Brook 9.24, Somerville, 9.32 a. m.—Adv.

613 2 tu-th***

OBSERVANCE OF FLAG DAY URGED

Boy Scouts to Aid in Seeing That "Old Glory" Is Properly Displayed Wednesday.

CAMP FUND $204.39

Scouts With Camp Fire Girls Will Attend Service at Hope Chapel Sunday, July 2—To Establish Permanent Headquarters.

It was the unanimous decision of the Boy Scout Council last night to urge all scouts on Flag Day tomorrow, to be sure not only that the flag in their homes was displayed, but to see that due regard was given to the proper respect due to the flag when floated. Upon the invitation of the Rev. D. W. Skellinger, of Hope chapel, all the scouts and members of the council will attend a special patriotic service with the Camp Fire Girl organization of this city at Hope chapel on the evening of Sunday, July 2.

It was announced that $204.39 had been collected so far toward the $700 fund being raised by members of the Council to maintain a scout camp this summer.

Commissioner A. V. Searing, Jr., reported that plans were on foot for a civic Fourth of July celebration here this year and the field secretary was authorized to pledge support and approval of the Scout Council to the project and to offer the services of the boy scouts in the city to assist in the plan.

Plans were discussed last night for establishing a permanent Boy Scout headquarters in a store or second story office in either of the two principle business streets at the earliest possible momen..

Fifty boy scouts will be required by Watchung Troop at its military display at the Horse Show Grounds Saturday. Scouts desiring to serve will appear in uniform and report to Scoutmaster H. Douglas Davis or to Commissioner Searing before 2 o'clock.

PLAINFIELD CLERICUS HOLDS ANNUAL SESSION

Rev. C. H. Mallery Chosen President and Plans For the Year Discussed.

Officers were elected and plans discussed for the coming year at the annual meeting of the Plainfield Clericus held yesterday at Truell Inn on Park avenue. These officers were chosen for the coming year:

President, Rev. C. H. Mallery, of Plainfield; secretary-treasurer, Rev. James R. Smith, of Westfield; executive committee, Rev. W. S. Baer and Rev. L. W. Hubbard of Elizabeth, Rev. Clarence S. Wood, of Roselle.

There was an interesting discussion of the subject, "Clerical Reading and Pastoral Visits," after which luncheon was served. The next meeting of the Clericus will be held with Rev. Clarence Sylvester ,of Somerville, on Monday, October 2.

HOLY CROSS CHAPTER REPRESENTED AT GATHERING

The local chapter, Church of the Holy Cross, No. 1136, was represented by F. R. Van Norden and Guy D. Peck, Jr., at a meeting of the Keymen of chapters in the Metropolitan district of the Brotherhood of St. Andrew, held at Davidson's restaurant, New York, last night.

An effort is being made to increase the membership in the Metropolitan district by at least 1,000 by the annual Washington's Birthday meeting in 1917. Of that number 388 have already been secured.

Walter Kidde, of the Newark local assembly and chairman of the committee, presided at the meeting following the dinner. Reports were received from different chapters. Mr. Edmonds, of Philadlphia, associate secretary of the National Brotherhood, was the principal speaker. After the addition of 1,000 members efforts will be made to secure one hundred new chapters in which the local chapter hopes to co-operate.

PLAINFIELDERS TO GRADUATE.

Arrangements are rapidly being completed for the annual graduation exercises of the State Normal Model Schools, which will be held next week in Trenton. The exercises will be held next Tuesday and Wednesday. Among the students who will receive diplomas are the following Plainfielders: Edith Gray, Rhoda Gray and Olive Blackwell Griggs.

The Philathea and Baraca Classes of the Temple Baptist church will hold the regular monthly business meeting tonight at the home of P. H. Moore, 302 East Third street. A social time with refreshments will be enjoyed in conclusion

—Most of the readers of this newspaper know a bargain when they read about it. Are you advertising the car?

DISPOSAL OF OLD HOTEL PROPERTY

Netherwood Residents' Association Again Discusses Momentous Problem.

ACTION IS DEFERRED

Only Feasible Plan Suggested By Committee Awaits Final Disposition—Other Business Matters Transacted at Quarterly Session.

Meeting in quarterly session in the Parish House of St. Stephen's church last night, the Netherwood Residents' Association again took up the subject of disposing of the Netherwood hotel property, a matter which it has had under consideration for several months and which a committee has been studiously working upon. Numerous propositions have been looked into thoroughly with the result that only one plan remains feasible, but because the full membership was not present last night and such an important transaction requires the undivided attention of the association, it was decided to postpone definite action until a later date. President Wardlaw occupied the chair and numerous other important matters were discussed. A smoker with refreshments followed the business meeting.

The idea of disposing of the Netherwood Hotel is one that has effected widespread attention. The building is one of the largest of the kind in this section, but now stands idle, practically a heavy losing proposition to the owners. In its present condition it is not conducive to the upbuilding of the beautiful Netherwood section, even standing as a menace to property interests, and for this reason the association has interested itself for the benefit of the community.

One plan considered by the committee appointed for the purpose was to purchase the property and continue it as a hotel, placing a competent man in charge. This was afterward given up and another proposition of buying the property to tear down the big structure was deemed the only solution of the problem. A Brooklyn man, who is in sympathy with the association, has been given an optional price of $40,000 on the entire property and if a corporation is formed will turn it over at that price. A wrecking company has offered to tear down the old hotel and will pay from $3,000 to $5,000 for the materials in it. Beside this, it was stated last night that Nethorwood residents had pledged between $7,000 and $10,000 to aid in the work of clearing the site and afterwards selling the ground in suitable building lots. This is the plan that will be fully determined upon at the next regular meeting of the association.

Another matter taken up last night was the subject of a new fire engine for the Netherwood house. The fire committee, of which Edwin L. Allen is chairman, reported that the Common Council is in a quandary as to what make of engine to purchase, and as the Netherwood residents are the most concerned, his committee believed in making a suggestion. The various standard makes of pumping engines were looked over carefully and it was decided that either an Aaron-Fox or Seagraves machine should be bought. A letter to this effect is to be forwarded to the Common Council, not as a demand but simply a statement to show the Netherwood residents' preference.

The association has been making a custom of holding a "Safe and Sane" Fourth of July celebration in Netherwood, but it was stated last night that no steps had been taken as yet for this year's program. The members were in doubt as to whether or not the city would have a city celebration this year, and, if so, the organization would hold none of its own. President Wardlaw will appoint a committee today to take the matter up. It is quite probable that the association will have an afternoon athletic gathering for the children on the Fourth, terminating with a baseball game between the married and single men of the association.

Reports for the past three months were presented by all committees and they showed that the members have been doing a lot of splendid work for the community. One of the best of those submitted was presented by A. L. Seidler, chairman of the mail and telephone committee, who, with his associates, have secured material improvement in the service of each. The association assembles for its next quarterly meeting in September, and it is quite probable that the hotel matter will have reached concrete form and will be one of the most important items of business taken up at the resumption of fall activity.

WILL ATTEND CONVENTION.

Mrs. M. W. Vaughan, widow of the late Rev. M. W. Vaughan, also late directress of the Woman's National Baptist Convention and State organizer of the Women's Missionary Convention of New Jersey, left this morning to attend the New England Convention which convenes in Nicetown, Pa. Mrs. Vaughan is representing the Sunday-school State Convention and the Mt. Olive Baptist church of this city.

—Big Indian show at Watchung tonight—Adv. ***

FINE PORTRAYAL OF INDIAN PLAY

Thousands of People Throng Mountainside and Enjoy Spectacular Production.

MANY NEW FEATURES

Beautiful Tableau Depicting "Liberty" Staged On Highest Cliff—Indian War Dance By Boys Makes Big Hit.

Fully one thousand persons coming from miles around Watchung attended the sixth annual portrayal of the Indian Legend presented for the first time on the mountain slope opposite Wetumpka Falls last night. Every reservation was occupied and the automobile parking space was filled to its capacity with cars bearing New Jersey, New York and Pennsylvania licenses. The portrayal of the Legend started promptly at 8:30 and when the mountain was lighted up with the scores of electric bulbs the audience gave vent to their appreciation of the spectacle by prolonged applause. The production opened with a tableau in which every member of the cast participated. During this scene "Deer Prong," impersonated by Thomas Featherstone, rendered the solo number in which the entire gathering joined at the chorus. The scene opened with the Whites pitching their tents on the banks of the stream which boils through the gap in the first ridge and after their supper and social hour is finished all with the exception of the watchman, lie down to their slumber.

From this point events rapidly follow one another and the interest of the spectators is kept until the final pipe of peace is smoked by "One Feather" and "Capt. Michelson" and the hands of "One Feather" and "Wetumpka" are joined in Indian wedlock.

Among the new features added to the performance this year was the closing tableau on the highest cliff, which depicted "Liberty," by E. Adele Herrmann holding out the American flag with an Indian group, consisting of Elsie Schmidt, Effie Fell and Richard Moldenke. William de L. Anderson as "One Feather," acted as if he had been an Indian chief all his life, while Miss Theresa Schmidt, as "Wetumpka," the Indian princess, played her part with true Indian craft and cunningness. "Capt. and Mrs. Michelson," taken respectively by Lewis H. Snoden and Marietta Cass, aroused much sympathy by their pathetic parts which were also well interpreted. Thomas Featherstone as "Deer Prong" proved that pantomime was no new adventure for him, and "Blue Wolf," the sub-chief, played by Clarence B. Schmidt, was much applauded as the leader of the Indian dances and sports.

The Legend will be presented again tonight and a dance will follow in the old mill. The complete cast of characters in the Legend is as follows:

Indians, "Chief One Feather," William de La R. Anderson; "Blue Wolf, Sub-Chief," Clarence B. Schmidt; "Deer Prong," Thomas Featherstone; "Lame Dog," John Mobus; braves, Messrs. T. Moldenke, McWade, Patte, R. Moldenke, Von Ohl, Neier, Underhill, Stout, Kellogg, Schmidt, Texier, Snoden, Wakefield, Eaton, Demler, Terhune, Veysey, Spier, Conover, Hartling, Fell and Wenzel; Indian boys, Masters Leurssen, W. Snoden, E. Snoden, Schmidt, Cass, Featherstone, Titus and Meyers; squaws, Mms. Patte, Schmidt, Mlls. Griffeths, Eaton, Schmidt, Titus, Mobus, Koons, Neier, Lane and Davis; Indian girls, Mlls. Kleiber, Hirsch, Fell, Bartels; settlers, "Capt. Michelson," Lewis H. Snoden; "Wetumpka," Theresa E. Schmidt; "Mrs. Michelson," Marietta A. Cass; men, Messrs. Mobus, Schmidt, Herrmann, Kingman, Hance, Bodin, Gunn, Texier, Moldenke, Featherstone, Stites, Mobus, Gavin, Most, Mogey, Bercover and Hirsch; settler women, Mms. Cleaves, Mobus, Von Ohl, Mlls. Stevens, Harris, Titus, Bartels, Kuntz, Neier and Mobus; settler girls, the Misses Luerssen, Evans, Herrmann, Titus, Bartels, Liebanan and Mobus.

COMMUTERS' SOCIAL CLUB.

The Commuters' Social Club of Plainfield and Westfield held a meeting last evening in the bowling alleys of the "Playhouse," at Westfield. One new member, George Elridge, was elected unanimously. The club has hired a bungalow at Keansburg, where the members are all welcome to spend week-ends and vacations. Saturday, June 17, is to be the opening day, and a large crowd is expected. After the meeting the members all enjoyed their last bowling match of the season.

R. W. ALDRICH SURPRISED.

R. W. Aldrich, manager for the local office of the Western Union Telegraph Company, was given a surprise party at his home on Vine street, the borough, last night by fellow-members of the I. C. S. fraternity. Games and speeches were features of the evening. Mrs. Aldrich, with the assistance of Miss Goldie Aldrich and Mrs. George Lewis, served refreshments. All had a very enjoyable evening.

—Try Press want ads. They pay.
—Going to build? See Saturday's Press.

SCHUYLER GIVES A SEAT TO CLERK

Local Man Rewards Service With $65,000 Exchange Membership.

In recognition of nineteen years of efficient and loyal service, Sidney S. Schuyler, of Plainfield, a member of the firm of Schuyler, Chadwick & Burnham, brokers, of New York, has presented to Ross Mendelsohn, his telephone clerk, a seat on the New York exchange. The seat is valued at $65,000.

The rise of Mendelsohn is a modern fairy tale of finance. In 1898 he came to this country from England. He was sixteen years of age. Mr. Schuyler gave him a job as telephone clerk and he is still employed in that capacity, although his name has been presented to the stock exchange and he will probably be a member within a few days. Mr. Schuyler is to give Mendelsohn a membership on the exchange in recognition not only of the length but on the character of his service.

CROSSING COUNTRY IN DONKEYMOBILE

Crippled Newsboy Has Only Made 25 Miles In Two Weeks.

If you had started out to travel by dirt road from New York city to San Diego, California, and hadn't got any further than Plainfield in more than two weeks, you would be a little discouraged, wouldn't you? George I. Covert is not. He is a crippled newsboy of New York city. More than two weeks ago he started for San Diego in a donkeymobile and he got into Plainfield at noon today. The delay was caused by the rainy weather, he says, and he laid over in Elizabethport. Covert is selling postcards to pay his expenses—also to take care of two husky friends who are along with him. If they do not sell more in other towns than they did in Plainfield none of the three will ever see California. Covert is a cripple. He says he is married and has several children. He rides in a little push cart with a mule hitched on behind. The two friends walk and sell postcards.

MRS. A. R. SAMPSON DIES AFTER A BRIEF ILLNESS

Mrs. Helen A. Sampson, wife of Albert R. Sampson ,formerly of Plainfield, died at Muhlenberg Hospital this morning after an illness of three weeks. Mrs. Sampson, who was born here, will be remembered as a graduate of the Plainfield High School, Class '95, and a student at Mt. Holyoke College for three years. She married Mr. Sampson, son of William H. Sampson, formerly of East Fifth street, in 1901, and removed to Jersey City and later to Metuchen. She was the daughter of Mrs. Charles P. Hazen, of Franklin Place. Mrs. Sampson was formerly a member of the Crescent Avenue Presbyterian church, and later united with the Presbyterian church at Metuchen.

Beside a husband, Mrs. Sampson leaves three sons, Henry, Richard and Douglass; also a mother, three sisters and a brother. Private funeral services will be held at the late home Friday afternoon at 3 o'clock, and will be conducted by Rev. Dr. J. S Zelie, assisted by Rev. James G. Mason, of the Presbyterian church, Metuchen. The burial will be in Hillside cemetery.

MONSTER TWO-DAY SALE OF VALUABLE ARTICLES

One of the most valuable array of articles sold here at auction in a number of years will be disposed of tomorrow and Thursday at the barns of Charles J. Fisk, at 211 West Seventh street. Many of the pieces offered for sale are some of the most valuable in the city and prospective buyers are expected from all parts of the State.

Among the most prominent in the list are several horse drawn vehicles and sets of fine harness that were originally purchased at big prices by former Mayor Fisk. Household furnishings of every description, a complete list of which will be found in another column of this issue, will also be sold. George York will have the auction in charge and it will begin promptly at 10 o'clock tomorrow morning.

THE TEMPERATURE.

The temperature recorded at the State Trust Company today was as follows: 9 a. m., 76 degrees; 11 a. m. 77 degrees; 1 p. m., 77 degrees.

Mrs. L. C. McCandess, wife of Prof. L. C. McCandess, of University of Pittsburgh, is the guest of Mr. and Mrs. William F. Coe, of Summit avenue, the borough.

—Press want ads. pay

AUSTRIANS LOSE ON TWO FRONTS

Hard Pressed Armies Fall Back Before Russians and Italians.

GERMAN HELP NEEDED

May Take Form of Offensive On Riga Dvinsk Line—French Lose Little In Fierce Infantry Attacks Along Meuse.

London, June 13.—Giving way before the Russian and Italian offensives, Austrian troops are facing the most critical situation of the war. They are hard pressed on every front, and the recent reinforcements of German troops have failed to stem the tide of enemy advances.

The Germans have sent troops to the aid of the Austrians, but it is believed that the chief aid Germany will give Austria will be the opening of an offensive on the northern half of the front, particularly on the Riga-Dvinsk line, signs of which are to be seen in the heavy attacks they have already begun.

The latest despatches indicate that Czernowitz is again in the hands of the Russians, it being reported that the Austrians evacuated the Bukowina capital and withdrew four miles to the west. The reported capture of Czernowitz has not been officially announced by Petrograd, but severe storms have interrupted telegraph communication between Petrograd and the army.

On the western front the Germans are employing heavy forces in another attempt to pierce the French line north of the Thiamont field work, but their successive attacks all have been repulsed with heavy loss to the Teutons. While these attacks were in progress the bombardment of the entire area west and south of Fort Vaux and against the second lines in the Souville-Tavannes sector was continued with great energy. On the west bank of the Meuse the French lines about Chattancourt were similarly bombarded.

Alfonso May Be Mediator.

Madrid, June 13.—The German Ambassador to Spain took luncheon at the Royal Palace. This gives rise to rumors of a request that King Alfonso make peace overtures.

Greek Army to Disband.

Athens, June 13.—King Constantine decided today to order the complete demobilization of the Greek army.

Close the Bulgar Frontier.

London, June 13.—The Bulgarian Legation at Bucharest has received information that the Bulgar-Rumanian frontier will be temporarily closed against passengers and merchandise. It is believed that Bulgaria has taken this step to mask important troop movements.

MORE TROOPS SENT TO MEXICAN BORDER

Believed That Note to Carranza Will Precipitate General Fighting.

Washington, June 13.—Anti-American uprisings in Northern Mexico, coupled with the report that Villa bandits are joining with Carranza soldiers, has caused Secretary Baker to send 1,600 more U. S. troops to Gen. Funston. The troops ordered into service are parts of the Engineering Corps and the Coast Artillery. A band of raiders invaded American territory near New Hatchet, New Mexico, Saturday night and fired on U. S. troops. One soldier was wounded. Outbreaks are feared hourly at many places along the border.

President Wilson is drawing an answer to the recent Carranza note in which he will refuse to order the removal of troops from Mexico until the [illegible] which is to get Villa, has been fulfilled, and it is believed that this note will precipitate general fighting. The note will possibly accuse the head of the de facto government of acting with bad faith toward the United States. Diplomats point out that such a clause will mean the end of even a pretense of friendly relations.

BACHEMEYER TO LEAVE HOSPITAL ON WEDNESDAY

Henry Bachmeyer, the popular tenor with the Biederwolf Evangelistic party, who was operated on in a Philadelphia hospital last month, has improved wonderfully and will be dismissed from the hospital to-morrow. Paul R. Roberts, bass in the National Male Quartette, has been with Mr. Bachmeyer since the operation.

SANG A SOLO.

Miss Emeline T. Manning, of this city, sang the solo, "With Verdure Clad," from "The Creation," by Haydn, last Sunday morning at the Baptist church of Somerville.

DUNELLEN

All the Happenings of the Day in Plainfield's Hustling Suburb.

TWENTY-THREE GRADUATES WILL BE GIVEN DIPLOMAS

The graduation exercises in the Dunellen Schools will be held Tuesday, June 20, at 8 p. m., in the First Presbyterian church. There will be twenty-three graduates. Their names follow: Marion Bloomfield, Lillian Johnson, Elizabeth Kellogg, Kathryn Maier, Edith Mundy, Ernestine Pernell, Mary Pfister, Elmira Ratti, Jessie Sutphen, Bernice Smith, Natalie Terry, Eunice Waller, Eloys Vance, John Doyle, James Greenhalgh, Archibald Munn, Edward Murphy, Paul Nelson, Theodore Oakley, Kenter Post, Arthur Shaw, Elma Swackhamer, Alfred Spurdle. The first honor pupil this year is Elmer Swackhamer, and the second, Edward Murphy.

Closing exercises for the Lincoln School children will be held in the Lincoln School, Thursday morning, June 22, at 10 o'clock. The Whittier School will have closing exercises in that school on Thursday, June 22, at 2 p. m.

On Friday evening, June 23, a reception to the eighth grade graduates will be held in the Whittier School at 8 o'clock. The Parent-Teacher Association has this matter in charge and admission will be by ticket only.

CHILDREN'S DAY OBSERVED AT METHODIST CHURCH

A delightful program was presented in the Methodist church, Sunday morning, when Children's Day was observed by the Sunday-school. The church was beautifully decorated with cut flowers for the occasion.

The program follows:

Recitations: "Children's Day Welcome," Alvin Shively; "Welcome"; "The Little Bird's Song," Frances Heilich; baptism of children; recitation, "Some Dont's," Elizabeth Seal; drill, four boys; recitation, "The Pansy Bed," Doris Deering; recitation, "Children's Day," Helen Daniels; "A Day in June," four girls; recitation, "The Shell's Whisper," Evelyn Apgar; "What We Must Do," three girls; address by the pastor.

The Presbyterian Sunday-school will observe Children's Day this coming Sunday.

INCREASES WAGES.

In order to hold his men, about fifty in number, H. K. Corbin, the local sewer contractor, has been obliged to raise their daily wage from $2.25 to $2.50. This compares with a wage of a $1.65 when the work started before the war.

LeRoy Smith and George McHugh enjoyed a sail up the Hudson as far as Newburgh, Sunday.

RETURNS TO HOSPITAL.

Charles Dodwell, who was seriously injured about six months ago while serving as sewer inspector, has been obliged to return to the Muhlenberg Hospital.

Mrs. Robert F. Bogardus is spending several days in New York City visiting Mrs. A. S. Hawley.

VISITING IN VERMONT.

Mrs. George Vanderveer, who spent several weeks in visiting her son Karl, at Syracuse, and went from there to Alfred, N. Y., to see her daughter graduate, is at present visiting her other son, Schuyler, who went to Vermont for his health the first of the year.

C. L. Wahl, Jr., is planning a visit to the Pacific Coast.

Samuel Van Arsdale, who has been suffering from rheumatism, is better.

Mayor E. B. Latham has returned from a sojourn in Virginia.

Herman Beiler has left the employ of his brother Karl. He expects to take a position in a place near Jersey City shortly.

William Carroll has taken a job in the chemical factory in South Bound Brook.

Willard Tomlinson has discontinued his services with the Union Pacific Tea Company.

Magnon Johnson entertained friends from Brooklyn, Sunday.

William and Philip Thompson, students at the University of Pennsylvania, spent the week-end at their home on Prospect avenue.

John Moxencik has taken a job in the Bound Brook chemical factory.

TEAM TO MEET FARMERS.

The local team plays the Farmer A. C. in the race for the City League flag on Maurer Oval at 3:30 o'clock Saturday afternoon.

AUTO CAUSES ACCIDENT.

A peculiar accident happened at 7:30 o'clock last evening, when a passing automobile struck a small stone in such a manner as to send it flying through one of the windows of a local store. A bullet could hardly have cut the hole, which is about the size of a walnut, any cleaner.

Close.

"What sort of chap is this man Skinner?"

"He's the sort of chap who wouldn't think of offering you a match to light your cigar unless he were sure you had another cigar in your pocket."—Pittsburgh Press.

—That funny fellow Scoop is on the classified page.

Scotch Plains, Fanwood

ITALIAN ARRESTED AFTER ALL-DAY HUNT

John Nunziatine Charged With Assault On Michael Omalio, To Be Given Hearing.

John Nunziatine, an Italian living in the colony on Terril road, will be arraigned before Borough Recorder Charles Sheelen tonight at 7 o'clock to answer to the charge of committing an assault on Michael Omalio, of LaGrande avenue, on Sunday night. Nunziatine, it is alleged, stabbed his countryman in the back, following an argument. After an all-day hunt, Marshal Logan found the man, and at a preliminary hearing last night the Italian was released on a $100 cash bail.

Immediately following the stabbing the Italian disappeared, and Marshal Logan got but a meagre description, because all of the Italians professed to know nothing of him. It was not until he had worked on the case all day that Logan caught him in the cellar of a countryman's house on Terril road. The man was making plans for leaving this section with several companions when the marshal broke in on them. They made no show of fight. Omalio will recover from his wounds, it is said.

PREPARING FOR SECOND ANNUAL 'COMMUNITY PICNIC'

The first meeting preparatory to the second annual "Community Picnic" of Fanwood and Scotch Plains was held in the Memorial Parish House last night and was attended by over fifty people from both places. An interesting discussion of the features of the coming picnic were discussed at length an from all indications the affair will be far more of a success than the first one. A general supervisory committee was selected with the Rev. J. Madison Hare as chairman, and John Z. Hatfield, Ira G. Walker and Burton B. Hall as the other members. The various committees on program, sports and other features of the day will remain the same as last year, and from now on the meetings will be held at regular intervals.

The weekly meeting of the Ladies' Aid Society of the Episcopal church will be held at the home of Mrs. Henry Riblet, of Russell road, tomorrow afternoon.

South Plainfield.

The citizens of South Plainfield will call a mass meeting some time this week to protest to the Board of Freeholders on the condition of Plainfield avenue, the main highway to Plainfield. This avenue has been in such a bad state for the past year that most of the traffic has been diverted to Maple avenue, which leads to Park avenue. Last week the Suburban Company and the Spicer Company, which operates six busses over this route, had to discontinue trips on Plainfield avenue, and are now going by way of Maple avenue. With both streets, which are county roads, in such a condition, it will be almost impossible for the people of this town to get to Plainfield unless they walk. The Freeholders have promised to put both of these roads up in good shape, but as yet nothing has been done.

Miss Nora McDonough, daughter of Mr. and Mrs. Peter McDonough, formerly of this place, but now of Plainfield, will receive her degree as Bachelor of Arts, at Smith College, Tuesday evening, June 20. Miss McDonough will continue her studies leading to a master's degree in Columbia University in New York.

The congregation of Marchonier chapel will hold its annual strawberry and ice cream festival on the church grounds tomorrow evening.

William Messenger has returned, after spending a few days with his family in Tamaqua, Pa.

Mr. and Mrs. Albert Randolph have been entertaining Mrs. Randolph's sister, Miss May Bohl, and friend, Mrs. William Dwyer, of Newark, for several days.

Mrs. William Smith, of Stanton, has gone to her home after a few days' visit with her son, Raymond Smith, of Front street.

Mrs. Mary Smith, of Princeton, left for her home yesterday, after being the guest of her sister, Mrs Melvin Teeple, for a week.

Mrs. Thomas Saverd is quite ill at her home with an attack of tonsilitis.

Brockholst Miller, of Watchung avenue, who has been confined to his home for the past eighteen weeks, was able to sit on the porch yesterday for a short time.

—Find the "likely-looking" ads. in today's classified columns—and solve that problem of yours.

CZERNOWITZ ON VERGE OF FALLING

Russians Continue Fierce Drive Against Teutons.

HALTED IN SEVERAL PLACES

Germans Take Offensive on the North in Endeavor to Relieve Pressure on Their Ally—Twenty Thousand Additional Prisoners Are Captured by the Czar's Forces.

Petrograd, June 13.—The Russian armies are hammering at the gates of Czernowitz, the fortress capital of Bukowina, and continuing the sweep forward in Galicia and Volhynia toward Lemberg and Kovel. The Germans have taken the offensive at several points along the northern front to relieve the pressure on their ally's line from the Pripet marshes to Roumania. German troops, in numbers not sufficient to weaken the kaiser's own lines, have been rushed to the weakest places in the battered 300 mile front, and trainloads of Austrians have been taken from the Italian front to bolster up the crumpling columns to the north.

So far the diversions have had no effect on the Russian offensive movement, except to slow up the advance of General Brussiloff's troops north of Tarnopol and Buczacz and near Kolki, north of Lutsk. The fury of the Austro-German attacks in these regions have forced the Russians to give way a little, but they are fighting to regain the lost ground with the desperation that has characterized all their assaults in the eight days' offensive.

The deadly fire of the Russians in the north, where, as along the southern front, they appear to have on hand unlimited supplies of ammunition, has checked all German attempts to smash through the opposing lines. At Jacobstadt, at Drisviaty, at Krevo and Kotchany, and along the bank of the Jasiolda river, violent attempts to take the offensive broke down with terrific losses to the attacking armies.

The greatest Russian successes yesterday took place in the region south of the Dniester. General Lechitzky's troops, flushed with the great victory of the day before, which brought them 20,000 Hungarian prisoners and sent the enemy fleeing in disorder, swept forward to the Zaleszczyky bridgehead, thirty miles northeast of Czernowitz, and after overcoming sharp resistance from the enemy forces pushed on toward the Bukowina capital.

The Austrians swiftly retreated to the fortress which twice before sheltered the Russians earlier in the war, blowing up bridges as they fled. Dobronovize, a commanding point ten miles northeast of the fortress, fell before the onrush, and the czar's hosts then pushed forward to the suburbs of Czernowitz. The capture of the stronghold is only a matter of hours, if it has not already been accomplished.

The total number of prisoners taken by the Russians was increased to more than 114,000 during the day's fighting. Conservative estimates place the total losses of the Austrians in the nine day offensive at from 250,000 to 300,000.

WHO WILL SUCCEED HUGHES ON BENCH?

Lane, Gregory and Davis Are Oftenest Mentioned.

Washington, June 13.—Already speculation is rife as to whom President Wilson will appoint to succeed Associate Justice Hughes of the supreme court of the United States. The political complexion of the court is now Republican, of which party there are five members, Associate Justices McKenna, Holmes, Day, Pitney and Van Deventer. The three Democrats are Chief Justice White and Associate Justices McReynolds and Brandeis.

The men mentioned oftenest just now as likely to get the place made vacant by Mr. Hughes are:

Franklin K. Lane of California, secretary of the interior, an eminent lawyer, who was seriously considered by President Wilson as the occupant of Associate Justice Lamar's seat, which Justice Brandeis fills.

Attorney General Gregory, able and supported by distinguished jurists.

Solicitor General Davis, whose learning has impressed the members of the supreme court.

Samuel Untermyer of New York, who, the opinion is, can scarcely hope for a seat on the same bench with Justice Brandeis.

Senator O'Gorman of New York and former Secretary of War Garrison are also mentioned, but to neither is President Wilson extremely friendly.

Rearrangement of seats was the only evidence of the resignation of Justice Hughes shown in the supreme court.

Judge Carmichael, New Jersey, Dead.

Toms River, June 13.—Judge I. W. Carmichael is dead at his home. He was appointed nearly five years ago by President Wilson, then governor of New Jersey. He is survived by one daughter.

Opened the King's Eyes.

When Fenelon was almoner to Louis XIV. his majesty was astonished to find one Sunday, instead of the usual crowded congregation, only himself and the priest. "What is the meaning of this?" said the king. "I caused it to be given out," replied the prelate, "that your majesty did not attend chapel today, that you might see who it was that came here to worship God and who to flatter the king."

Temperance

NEWS AND VIEWS Conducted by THE W. C. T. U.

Trinidad, Colorado, which faced the prospect of thirty-eight vacant buildings when the saloons and liquor establishments of the city were closed January 1, is finding that many new industries are moving in, and that former saloon sites are being remodeled for other purposes. The Trinidad News says: "Fully a score of new business establishments have started up in Trinidad since last January, and more are coming in. Walking on Commercial street and Main street, the main thoroughfares of the city one observes any number of new fronts glistening with new paint. One sees old structures that have not been touched by the hand of improvements for years, remodeled to invite tenants. The commercial appearance of the city has been greatly enhanced.

"Since the first of the year also, a successful campaign has been conducted to establish a recreation and community center and the 'Triple A' has specious quarters in Castle hall with fully equipped gymnasium, shower baths, reading room, etc. A number of new residences have been completed and work started on others, and the business aspect and prospect is most encouraging."

The liquor interests have all along conceded that they must expect opposition from the Protestant churches of this country, but have ranked the Catholic and Protestant Episcopal churches as opposed to prohibition. It was inevitable that very soon the leaders of these great churches should see the light, and this is precisely the case at the present time.

It is said that for the first time in the history of the Protestant Episcopal church, a diocese placed itself on record for straight prohibition when the Michigan diocese in session recently at Port Huron adopted sweeping resolutions, without a dissenting voice, pledging the support of any legitimate methods which will combat the sale and manufacture of malt or spirituous liquors, and opposition to the saloon and the liquor business in all its forms. In its state-wide fight Michigan is also to have the support of Bishop Charles D. Williams, Episcopal bishop of the state, who said recently at a meeting of Detroit clergymen, "I personally shall vote for prohibition, though I have always believed in personal liberty rather than in sobriety compulsion, for public opinion everywhere is coming to view the saloon as so dangerous that people must prohibit it. My reason for this stand is that in every community there are a vast number of weak men, victims of the habit, who cannot resist the temptation of the saloon and who are eager to close the saloons for self-protection."

During the past month the Episcopalians of the Los Angeles diocese, in session in that city, adopted a resolution unequivocally and emphatically endorsing the efforts which are being made for the suppression of the liquor traffic and the abatement of the evils of intemperance.

Word comes from Omaha that a movement has been started within the Episcopalian church of Nebraska which discloses that that powerful ecclesiastical body is in step with other churches of the state which believe the saloon is indefensible and wrong.

The day is long past when the liquorites can claim that the Catholics are with them. Many prominent leaders in the Roman Catholic church are outspoken opponents of the trade, and every day one hears of new converts to our cause. The Butte, Montana, Daily Post of recent date contains a statement over the name of Right Reverend John P. Carroll, bishop of Helena, announcing his belief that "prohibition is justifiable theoretically and practically; that the state has a right to suppress the liquor business if it sees fit in the interests of the community to do so; and that the loss of public revenue will be more than compensated by the saving of money formerly spent on liquor." A few weeks ago Bishop Lannahan of the diocese of Great Falls took a similar stand.

The mighty army of the Church of God of every name and faith is mobilizing for the last great and triumphant encounter with the age-long enemy. Who doubts for a moment that the result will be a victory for righteousness?

"With personal assumption of all personal liabilities arising from the seizure and destruction of intoxicating liquor, the support of the city law department, the solid backing of the city council and the endorsement of the Seattle Ministers' Federation, Mayor Gill and Chief of Police Beckingham have a free hand to 'go the limit' in enforcing the anti-saloon law."

Thus speaks the Seattle Post-Intelligencer, and adds further that there is a disposition on the part of the courts "to see that persistent violators receive jail sentences as well as pay fines, and from every angle the conditions seem favorable for the enforcement of the liquor law to the fullest extent." The editorial above quoted closes with the following paragraph:

"Seattle is much in the limelight of the state press on account of its energetic campaign for enforcement. A very great majority of the state papers commend the mayor and chief of police for their zeal. Some of the editors take exceptions to the destruction of liquor and of drug store furniture before the courts have passed judgment and one or two are disposed to call it brigandage. But on the whole Seattle's course is commended."

The following from the Spokane Spokesman Review is typical of the spirit of the leading journals of the state:

"The Seattle authorities deserve the highest commendation for their drastic dealing with alleged violators of the law. It should be enforced closely in order that prohibition may be fairly tested and the public interests conserved. The example set by Seattle, where the difficulties are greater than elsewhere, should b emulated in all cities of the state."

SPIDERS AS FACTORY HANDS.

Spinning the Delicate Threads For Use in Telescopes.

Spiders are probably the most indispensable workmen in one of the largest English surveying instrument factories. It is their duty to spin the delicate thread which is used for the cross hairs to mark the exact center of the object lens in the surveyor's telescope.

Spider web is the only suitable material yet discovered for the cross hairs of surveying instruments. Almost invisible as this fiber is to the naked eye, it is brought up in the powerful lenses of the telescope to the size of a man's thumb, so that all defects, if there happened to be any, would be magnified to such a degree that the web would be useless.

Human hair has been tried, but when magnified it has the apparent dimensions of a rough hewn lamp post. Moreover, human hair is transparent, and cross hairs must be opaque.

The spiders produce during a two months' spinning season thousands of yards of web, which is wound upon metal frames and stored away until needed.

A spider "at work" dangles in the air by its invisible thread, the upper end being attached to a metal wire frame whirled in the hands of a girl. The girl first places the spider on her hand until the protruding end of the thread has become attached. When the spider attempts to leap to the ground this end is quickly attached to the center of the whirling frame, and as the spider pays out thread this line is wrapped around the frame. Several hundred feet of thread can be removed from a spider at one time.

The spiders are kept in a large room under the supervision of three girls and a forewoman. When not spinning the little workmen are placed in a large wooden cage. Flies are the chief article of diet.

During the winter months the spider colony usually dies, so that an entirely new corps of workmen must be recruited. Not every spider will do—only large, fat fellows that spin a tough round thread are suitable.

Singularly enough, the girls who have charge of the spiders in this English factory are not in the least afraid of them or their bites. On the contrary, they regard them as pets, are able to tell them apart and to call them by nicknames which humorously describe their appearance or their peculiar habits of work.—New York American.

Former Peace and War Cycles.

Isaiah had an inspired vision of a time when swords should be beaten into plowshares and spears into pruning hooks. By the Amphictyonic council the Greeks sought to mitigate wars between the Greek states, though their efforts did not reach as far as the barbarians, as they called the rest of the world. In the eleventh century A. D. a peace movement called the truce of God spread over western Europe. A peace palace was erected and conferences were held at Liege, and Christendom dreamed the same dream of peace that it afterward dreamed in the first decade of the twentieth century—a dream from which it was rudely awakened by the Crusades.—Christian Herald.

Dikes and Ditches.

The word "dike" used in connection with flood damage along the Zuyder Zee is etymologically akin to "ditch," the meaning of which is familiar, and for which it is commonly an interchangeable term. But in the sense now employed it of course means an embankment. Holland is the classic land of such dikes, which date from Roman occupation before the Christian era. In the fen neighborhood both ditches and embankments are found. Miles of the latter near the outlet of the Cambridgeshire Ouse protect many acres of land reclaimed from the sea.—London Mail.

Ireland's Golden Age.

There need be no "theory" as to the early culture of Ireland. It is a fact, for example, that the Abbey of Clonmacnoise, near Athlone, was once a center of learning so renowned that scholars repaired thither from the ends of Europe, and the great Charlemagne sent it presents. And in the realms of art "The Book of Kells," a Latin copy of the Gospels, executed at that time, had no rival for delicacy of illumination.—London Standard.

Worse Yet.

"My daughter is taking singing lessons, and she keeps up such a terrific yowling that I never go home except to eat and sleep."

"You're in luck. My daughter is taking cooking lessons, and I don't even dare to eat at home."—St. Louis Post-Dispatch.

Explained.

"Look here, you promised to have my suit ready two days ago, and it isn't finished yet?'

"Yes, I know; but, you see, you promised to pay for it as soon as it was done, and I thought I'd give you a little more time."—Exchange.

Wanted It in the Bond.

Auto Agent—Of course you understand that if you fail to meet the first note we will take the car away from you! Jones—But you cusses will promise anything! Just put that in writing!—Puck.

Day and Night Clothes.

Ragged Rogers—Dey say dat some Broadway swell never wears a suit more dan once. Frayed Philip—Well, neider do we—only it's a longer once.—Boston Transcript.

The fire i' the flint shows not till it be struck.—Shakespeare.

Quick Changes.

Wife—Darling, I want a new gown. Husband—But you had a new one only a short time ago. Wife—Yes, but my friend Ellen is to be married, and I can't wear the same dress that I wore at her last wedding.—Fliegende Blaetter.

Control

To direct each unit of his army in the field, to execute a quick attack at any point, a play of strategy or sudden shift of tactics, the business general who uses

WESTERN UNION
is everywhere at once

THE WESTERN UNION TELEGRAPH CO.

We Give S. & H. Green Trading Stamps Ask For Them

SPECIAL CUT PRICES FOR WEEK OF JUNE 12 TO 17, INC.

R&R Boned CHICKEN a can 32c

8 TEN CENT 8 ARTICLES

Ice Cream Salt, 10-lb. bag 10c
Pink Alaska Salmon, can 10c
Manzanilla Olives, bottle 10c
Iona Catsup, bottle 10c
Iona Spinach, can 10c
Assorted Jellies, 8-oz. tumbler 10c
Baked Beans, Campbell's, a can 10c
Mustard, Gulden's Prepared, a bottle 10c

QUAKER CORN FLAKES PKG. 5c
WAX LUNCH ROLLS EACH 5c
FLY PAPER 3 Double Sheets 5c

PRUNES, 40-50's, lb 15c
POTTED MEATS, Can 5c, 9c
HIRES' EXTRACT for Root Beer, bottle 15c

10—STAMPS FREE—10
WITH ANY OF THE FOLLOWING GROCERIES

1 can Sultana Spice 10c
1 pkg. A. & P. Ice Cream Powder 10c
1 pkg. A. & P. Jelly Powder 10c
1 can A. & P. Lye 10c
1 can A. & P. Chloride of Lime 10c
1 pkg. Reckitt's Blue 9c
1 bot. Royal Polish 10c
2 bottles A. & P. Vinegar, each 10c

FREE DELIVERY TO ALL PARTS OF CITY AND BOROUGH

137-139 WEST FRONT ST. TEL 117

THE GREAT ATLANTIC PACIFIC TEA CO. THE LARGEST GROCERY HOUSE IN AMERICA ESTAB. 1859

Free Delivery

We Give S. & H. Green Trading Stamps. Ask For Them

PROCTOR'S

TODAY
THE FIRST CHAPTER OF
THE SECRET OF THE SUBMARINE
TERRIFIC CLIMAXES THAT TERRIFY!
Each chapter of this wonderful serial is crammed with hard-hitting surprises, astounding feats—full of patriotic fervor. Furious subsea struggles are enacted by an intrepid company headed by Juanita Hansen and Tom Chatterton.

DOROTHY GISH and OWEN MOORE in SUSAN ROCKS THE BOAT
A Romantic Triangle Drama in Five Parts

"BATHTUB PERILS"
Keystone Comedy

WEDNESDAY
William Fox Presents
DOROTHY BERNARD and STUART HOLMES
—IN—
"THE SINS OF MEN"
The 16th Episode of
"THE IRON CLAW"
OTHER ATTRACTIONS

THURSDAY
BESSIE BARRISCALE
—IN—
"NOT MY SISTER"
"THE MOONSHINERS"
Keystone Comedy
OTHER FEATURES

FRIDAY AND SATURDAY
In Addition to Popular Show
CHARLIE CHAPLIN
In His Latest Comedy
THE FIREMAN

If you are a student of the "ads" you KNOW WHAT IT OUGHT TO COST.

The housewife is the "official buyer" for the home—in almost all families. She is, consequently, the official "ad reader" for the home.

The store's advertisement is the store's daily message to you—and there is not often a day in which there is not something new and interesting in that message.

TEPPER'S For Millinery | TEPPER'S for Waists | TEPPER'S For Corsets | TEPPER'S For Suits | TEPPER'S For Dress Goods

An Eventful Sale of Muslin Underwear

BEGINS TOMORROW, WEDNESDAY, AT TEPPER'S

In the face of present conditions it is not fanciful to call this an extraodinary sale. Cotton today costs much, much more than it has in recent years, so naturally enough it is not an easy matter to assemble assortments of GOOD QUALITY at MODERATE PRICES

But we began early, hunting up the best, with a keen eye on quality, and price, and have been fortunate enough to secure a collection such as is not to be had one in a hundred today.

It contains everything in muslin wear for women and children. The variety is as large as ever, and the prices are worthy of your note.

MANY A SPLENDID OPPORTUNITY IS OFFERED IN THIS SALE. 'TWILL BE AN UNWISE WOMAN WHO NEGLECTS IT.

DAINTY WHITE

Envelope Chemises

Envelope Chemises. A small and a row of embroidery insertion at **50c**

Envelope Chemises. Empire effect, trimmed with fish eye Val. insertion, and edging to match **79c**

Envelope Chemises. Lace and embroidery trimmed, about 2 doz. different styles, a very neat appearing garment **1.00**

Flesh Colored Chemises. Made of batiste and nainsook **1.00**

Hand Embroidered Chemises. Dove Brand, reinforced armholes **1.00**

Flesh Colored Chemises. Made of nainsook with Empire effect of flesh colored crepe de chine **1.25**

White Silk Chemise. Trimmed with Val. edging; Empire effect **1.98**

CAMISOLES & CORSET COVERS

Camisoles. Made of China silk, lace trimmed **59c**

A small lot of **Lace Trimmed Camisoles**, with stripe of flesh crepe de chines .. **79c**

Better Camisoles from $1.00 to **2.98**

Corset Covers. Neatly trimmed with emb. ... **25c**

Nainsook Corset Covers. With neat embroidered edgings. About ½ dozen different styles **39c**

Corset Covers. Trimmed with 4-inch insertions of shadow lace **59c**

Nainsook Corset Covers. Beautifully trimmed with both lace and embroidery ... **50c**

A FINE DISPLAY OF GOWNS

Gowns. Low neck and short sleeves, full size, trimmed with embroidery **50c**

Figured Crepe Gowns. Low neck, short sleeves **89c**

A large assortment of Lace Trimmed Gowns at **89c**

Flesh Colored Nainsook Gowns. Embroidery and lace trimmed— **1.00** AND **1.25**

A large assortment of gowns with low neck and short sleeves, trimmed with lace, embroidery, and medallions of swiss an embroidery. Very effective garments, at **1.00**

Crepe Gowns. A good assortment, low neck and short sleeves **1.00**

Nainsooks, Silk and Crepe de Chine Gowns. A fine selection of better grade growns, ranging in price from— **1.25** TO **4.98**

Exceptional Quality UNDERSKIRTS

Long Underskirts. With 8-inch embroidered flounce **59c**

Long Cambric Underskirts. Embroidery and lace trimmed flounces **79c**

Ladies Flesh Colored Underskirts. 8-inch embroidered flounce **1.25**

Lace Trimmed Skirts. Trimmed with medallions of Swiss hand embroidery. **1.25**

Ladies' Long White Pique Underskirts. Fashioned with 13-inch flounce with scalloped edge **1.25**

About 2 dozen styles of Underskirts, in a good assortment of both lace and embroidery trimmed flounces **1.00**

Better Skirts, from $1.49 up to **4.98**

Drawers

Cambric Drawers. Small assortment, 4½ inch hemstitched ruffle **19c**

Marcella Drawers. 4-inch tucked ruffle, hemstitched **39c**

A Good Assortment of both **Straight and Circular Drawers,** open and closed, embroidery trimmed, at **39c**

Cambric and Long Cloth Drawers. Both open and closed, straight and circular; embroidered ruffles; a good assortment, at **50c**

Flesh Colored Nainsook Drawers. Ruffle trimmed, with fish eye insertions and edging, open and closed **50c**

WHITE THINGS FOR THE CHILDREN

Rare savings in Drawers, Night Gowns, Night Drawers, Frocks, Infants' Dresses, and many other dainty little articles which will comfort the kiddies during the hot summer months. For instance:

Children's Muslin Gowns. Reg. 29c, sizes 3 to 10, now at **19c**

Others at 39c, 59c, 75c.

Muslin Drawers. Some with plain hemstitched bottom, others with embroidered edge, sizes 2 to 12 ..... **15c**

Others up to 59c.

Misses' Skirts. With embroidered edges sizes 2 to 14 ..... **25c**

Princess Slips. Made of muslin, embroidery and lace trimmed bottoms, sizes 6 to 14 ..... **59c**

Diaper Drawers ... 15c, 19c, 25c

Hemmed Diapers. Saves mothers lot of trouble of making them, a good durable quality; Red Diamond make—

Per dozen ...$1, $1.10 and $1.29

Baby Pants. Small, medium and large, made of rubber, water proof, 25c and ... **50c**

Schiff Adjustable Waists. Make your children's petticoats in 15 minutes; sizes 6 months to 8 years. Prices according to sizes.

Charming Summer Wearables

FOR WOMEN AND MISSES

Palm Beach Suits. A new assortment, just arrived. Plain and colored stripes. Featured on some is the striped skirt, and plain colored coat with striped effect collars and cuffs to match. Very snappy models, with patch pockets, and belts. The newt style effects—

6.95 7.50 9.95

New Sweaters. A most complete assortment of Sport Sweaters in Shetland wool, Silk Fibre, and all silk Jerseys. Plain and striped effects, in all of the most wanted shades—

3.98 TO **14.98** .....

"Nevershrink" Tub Skirts. True to their name. They are absolutely guaranteed not to shrink. The season's snappiest models in poplins, gabardines, Russian cords, and cotton charmeuse, plain and colored—

1.98 TO **5.98**

A Superb Line of LIGHT SUMMER DRESSES

Large assortments, a complete range of sizes, plenty of styles to choose from. Silk, Crepe de Chine and Net Dresses, plain, flowered and figured Voiles, Organdie and Linen Dresses, in the season's most charming styles, and colorings. All are prettily trimmed with laces, embroidery and flouncing ..... **4.98** TO **$25**

More For Your Money at **Tepper's** PLAINFIELD ~NEW JERSEY~

ECONOMIES IN UNDERWEAR FO RWOMEN AND CHILDREN

Ladies' Vests. Short sleeves or sleeveless, some have fancy tops, reg. or extra sizes.. **10c**

Ladies' Vests. Trimmed with lace, short sleeves or sleevesles; regular and extra sizes **15c**

Ladies' Ribbed Vests. With French tops **25c**

Boys' Union Suits. Short sleeves and knee length—

Sizes 24 to 30 .....29c

Sizes 32 to 34 .....39c

Lotus Mills and Richelieu Make Union Suits. For Ladies, low neck, sleeveless, wide or tight knee, plain crochet, or French tops **50c**

Union Suits. Reg. $1.00 quality; lisle thread; trimmed with lace **79c**

High-Grade Corsets and Brassieres AT REDUCTIONS

Reg. $1.00 Brassieres. Trimmed with lace and embroidery; hook front or button back **69c**

Reg. 39c Brassieres. Embroidery trimmed front and back; hooked front; sizes 34 to 46 ..... **25c**

W. B. Corsets. Regular $1.00 Corsets, of medium length; batiste; a good durable Corset, made to retain their shape for a good length of time ... **89c**

NOTICE. Nemo Corsets, sold reg. at $3.00 now, will be sold at $3.50 after July 1, 1916. Buy them now at the lower rate.

CONSULT OUR SHOW WINDOWS

PANAMAS

FOR LADIES and GENTS

Are you thinking about having your Panama hat reblocked and cleaned? We will do it for you and add a new band and new leather, to look and wear like new.

No acid, sulphur, talc or numerous other preparations used.

Latest styles you will find here.

HERSEY HAT M'F'G and RENOVATING CO.
130 PARK AVE.

THINK

Every automobile owner knows from experience that he really ought not to go without Liability and Property Insurance.

ACT

Our rates are so reasonable that he can't afford to, and won't, after securing our figures. Full information freely given

FREDERICK A. MARTIN CO.
(Successor to Elston M. French and J. C. Pope & Co. Insurance Agency)
171 NORTH AVENUE Telephone 2304
Insurance Mortgages Real Estate
The Oldest Insurance Agency in This City.

Did you decide, not long ago, that you could not buy some particular thing because the price was a little too high? See if the store advertisements bring to you today any interesting "news" on this question.

Hotter weather makes you forget

"HOTTERHEAT" COAL

But it should remind you of our

Certified Natural Ice

WADLEY & GOODENOUGH
208 Madison Ave. Tel. 13

HAHNE & Co.

NEWARK

Public Service Street Cars entering the new Terminal Station at Park Place, Newark, bring you close to this big store which is on Broad, New and Halsey Streets, Newark, diagonally across Military Park from the Terminal Station.

You Will Be Specially Interested in These Colored & White Wash Goods

Every material in this list is "wanted" and is in the class of summer goods now in the height of their best selling time. Such being the case, the extra good values ARE of special interest—YOU will find them so.

Colored Wash Goods

Striped Tussah Silk—32 inches wide; constructed of fine silk and cotton; in a wide range of various stripes on white grounds; usually 49c yard; at **44c**

Beaux Art Voiles—These are 59c qualities and are offered in a lovely assortment of dainty patterns; very fine chiffon voiles that will make up into charming dresses; 40 inches wide; now specially priced at, yard **49c**

Silk and Cotton Poplin—Yard wide; in a splendid range of the wanted shades; very bright and lustrous finish; an excellent grade; usually 49c a yard; specially priced at **44c**

White Goods

Corded Silk and Cotton Tussah—Constructed of fine silk and cotton yarns; bright and lustrous; usually 29c a yard; at **22c**

White Linen Finish Suiting—A fine quality, the famous "Castle" brand; highly mercerized and looks like linen; will wash and wear well; 34 inches wide; at **10½c**

Nainsook—Fine, soft chamois finish; 10 yards to piece; ideal for undergarments; usually $1.25 the piece; now at **98c**

English Longcloth—10 yards in each piece; 36 inches wide; made of fine combed yarn, bleached pure white; excellent quality; specially priced **1.19**

Sale of Oneida Community Par Plate Flat Ware

This is made by the makers of the famous Community Silver.

GUARANTEED TEN YEARS

Two patterns, the "Vernon," exclusive with us in Newark, a rich colonial design, like illustration, and "Bridal Wreath," a French gray pattern.

Only the fact that we ordered the merchandise before the rise in price enables us to offer it at these prices, as it is much higher in price today.

Teaspoons—Set of 6, 59c.
Tablespoons—Set of 6, $1.18.
Bouillon Spoons—Set of 6, $1.30.
Orange Spoons—Sets of 6, $1.10.
Iced Tea Spoons—Set of 6, 89c.
Dessert Spoons—Set of 6, $1.15.
Soup Spoons—Set of 6, $1.30.
Cheese Knives—Each, 83c.
Fruit Knives—Set of 6, $1.35.
Salad Forks—Set of 6, $1.55.
Butter Spreaders—Set of 6, $1.40.
Butter Knives—Each, 20c.
Medium Forks—Set of 6, $1.18.
Dessert Forks—Set of 6, $1.15.
Cold Meat Forks—Each, 39c.
Berry Spoons—Each, 69c.
Sugar Shells—Each, 19c.
Pickle Forks—Each, 33c.
Oyster Forks—Each, 16c.
Medium Knives—Set of 6, $1.59.
Dessert Knives—Set of 6, $1.50.
Cream Ladles—Each, 40c.
Gravy Ladles—Each, 50c.
Medium Soup Ladles—Each, $1.50.

A few of the above are at present in Bridal Wreath, design only, but we will take orders for the Vernon to follow shortly, at above prices.

Chest of 26 pieces, containing 6 Teaspoons, 6 Tablespoons, 6 Knives, 6 Forks, 1 Sugar Shell and 1 Butter Knife **$5.50**

Hahne's—M ain Floor.

The "FREE" Sewing Machine

The "FREE" Sewing Machine is pronounced by men who know, mechanics, to be "the finest sewing machine manufactured."

For a short time we are making an allowance of $12.00 FOR YOUR OLD MACHINE, to be applied as a payment on the 1916 model of "The FREE."

The sewing service given with "The FREE" is the only service of its kind in the United States. Particulars will interest you.

Hahnes'—Basement Balcony

BORO GRADUATES SELECT COLLEGES

Majority In This Year's Class Favor Further Educational Preparation.

CLASS SETS A RECORD

One Girl Will Persue Journalistic Course at Columbia—Complete List of Prospective Graduates Who Will Receive Diplomas.

Preparations are being made to graduate the largest class that has ever received diplomas in North Plainfield High School. With their high school days nearly completed, the prospective graduates are turning their eyes to the future. Nineteen of the forty-one pupils are determined to better their present education by attending higher institutions of learning, which is practically fifty per cent. of the entire class—an admirable record equal to that established by the preceding class, which had sixteen out of the thirty-four.

Principal Earley has been notified by college authorities that entrance examinations would be unnecessary, due to the general reputation of the school. The latest college to adopt this policy was Worcester Polytechnic Institute, which only allows eighteen schools in New Jersey to send pupils to that institution by that method, eight of the number being preparatory schools.

The course in music at Syracuse University apparently has an attraction, because Marion Avery and Laura Smith expect to take up their work there. The colleges in the New England States have a decided monopoly, eight of the graduates going in that direction. Marjorie Burtis will enter Wellesley College. Miss Burtis has been one of the best feminine athletes that has ever been turned out of the school, being a member of the girls' basketball team for four years. Not far from Wellesley, Mt. Holyoke is situated, where the Hughes twins, Lucy and Carol, will be enrolled. Both are excellent students, the latter being salutatorian, while her sister was a close third.

Colleges in New York will deprive Plainfield of four young ladies, namely: Emily Pleydell, Grace Townley, Naomi Wisch and Bertha Keller. Miss Pleydell will commence an elementary course in journalism at Columbia University, she having an aptitude in that direction. Gladys Sullivan and Grace Townley will enter Hahneman Hospital for a three years' training course, after which they will proceed to Johns Hopkins to study medicine. Bertha Keller completes the musical students. She will take a course in this subject at New York Conservatory of Music. Naomi Wisch will take a two-year course at Pratt Institute to become a domestic science teacher. Margaret Ewart and Marielle Dunham complete the list of girls, the former will take a course in gymnasium training at New Haven Gym. School, while the latter will go to Newark Normal.

There are only twelve male members in the present class and seven of these have elected further studying. LeRoy Adams will enter Rutgers College, taking up agriculture; Lawrence Robinson will study for a Bachelor of Arts degree at Williams College; Clarence Roddy will enter Colgate University to prepare himself for the ministry. The members of the class will have only one lawyer to defend any lawsuits which might be brought against them, that one being Martin McDonough, who will enter the law school of Catholic University at Washington. The three remaining pupils will pursue technical courses, each in a different engineering branch. Charles Roll will either go to Lehigh University or Worcester Tech. to prepare himself as a chemist, Sherman Chandler and Warren Townley will be classmates at Carnegie Institute of Technology, where the latter will study the practicabilities of mining engineering, while the latter has decided upon a course in metallurgical engineering. The remainder of the class will enter the commercial world.

The list of graduates, which is subject to changes, follows: Marion Avery, Marion Bartels, Bertha Boylan, Marjorie Burtis, Marielle Dunham, Margaret Ewart, Ethel Hall, Letha Hoagland, Carol Hughes, Lucy Hughes, Bertha Keller, Magdalene Layton, Dorothy Martin, Mary O'Connor, Emily Pleydell, Daisy Schmidt, Elizabeth Schroeder, Louise Seader, Katharine Sill, Laura Smith, Edna Stewart, Gladys Sullivan, Grace Townley, Naomi Wisch, Marion Wootey, Helen Yates, Amelia Bruzzie, Leroy Adams, Sherman Chandler, John Dawe, Harry Kirch, Oscar Dilts, Martin McDonough, Earnest Pruden, Lawrence Robinson, Clarence Roddy, Charles Roll, Alfred Seidel and Warren Townley.

His Job.

"We all owe something to our ancestors."

"True, but paying what I owe to my contemporaries is keeping me poor."—Detroit Free Press.

Industry pays debts, while despair increaseth them.—Benjamin Franklin.

—Try Press want ads. They pay.

COLONEL HOLDS OFF HIS DECISION

May Delay Answer to G. O. P. Until June 25.

Oyster Bay, N. Y., June 13.—Indications are that Colonel Roosevelt is going to take his time in making any definite answer as to whether or not he will support Justice Hughes, or as to the extent of such support. Perhaps not until June 25, the date set for the meeting of the Progressive national committee, will the colonel's final intentions be made known.

Many visitors have gone to Sagamore Hill, chiefly Progressives who desired to confer about Colonel Roosevelt's conditional refusal of the Progressive nomination.

"Colonel Roosevelt saw James R. Garfield and William Draper Lewis, who represented a number of members of the Progressive national committee. He had a full and frank discussion with them as to what he intends to say and the time when he shall say it."

That was all Secretary McGrath would announce.

Colonel Roosevelt himself had nothing to say, but his secretary's statement is taken to mean that there will be further conferences before the colonel reveals the exact stand he will take toward Justice Hughes.

It is not unlikely that Colonel Roosevelt might even go so far in his support of the Republican nominee as to make a few speeches. His feeling is that he would not go speechmaking and that he meant his declaration that he was out of politics to be a comprehensive one. It is now believed that the colonel is revolving this question in his mind.

No overtures from the G. O. P. or Justice Hughes have been made to Colonel Roosevelt thus far, despite the many reports set in motion by Justice Hughes' trip to New York city. No meeting between Hughes and Roosevelt has been arranged.

It would not be difficult for such a meeting to be engineered at once, however, for Colnel Roosevelt planned to motor into New York in the morning to stay until Wednesday afternoon. He and Mrs. Roosevelt will meet Mr. and Mrs. Kermit Roosevelt, who expect to arrive in New York from Panama this evening and will pass the night in the city.

—Going to build? See Saturday's Press

—Until you have canvassed the readers of this newspaper on the matter, do not decide whether or not this may be a "poor time to sell" that property

MAGIC Straw Hat Cleaner 10c

Cleans the hat in a few minutes, without removing the band. Easy to use.

Each package contains enough to clean 2 to 3 hats, any kind of straw.

You can get the above only at

Schreiner Bros.
Prescription Pharmacy
Park Ave. and Second St.

HOTELS.

HOTEL WALDORF
HENRY WINDHAM, Prop.
144 EAST FRONT STREET.
Gottfried Kruger's Extra Beer on draught. Imported Wines, Liquors and Cigars. Hotel accommodations and private dining-room.

HOTEL SOMERSET
Newly Papered and Painted throughout. Table Board and Rooms by Day or Week.
Piel Bros. and Kruger's Beer on draught.
W. G. FEASTER, Proprietor.
97 Somerset St. Tel. 891.

WEINMAN'S CAFE

NEW JERSEY CENTRAL

TRAINS LEAVE PLAINFIELD

For New York—2.10, 3.41, 4.38, 5.08, 5.40, 5.52 (except holidays), 6.27, 6.55, 7.22, 7.26 (except holidays), 7.41, 7.44, 7.55 (except holidays), 7.58, 8.12, 8.30 (except holidays), 8.36, 8.42, 8.58, 9.29, 9.53, 10.26, 11.27 a. m.; 12.12, 12.34, 12.58, 1.49, 2.20, 2.25, 2.39, 2.55, 3.11, 4.01, 4.13, 4.36, 5.39, 6.25, 6.47, 7.41, 8.27, 9.27, 9.30, 10.15, 10.36, 11.43 p. m. Sunday—2.10, 3.41, 5.40, 7.23, 7.58, 8.52, 9.34, 9.40, 10.37, 12.12 p. m., 12.39, 12.58, 1.17, 2.09, 2.15, 2.55, 3.17, 4.29, 5.34, 6.57, 7.14, 8.13, 8.27, 8.35, 8.39, 9.27, 10.20, 10.36 p. m.

For Asbury Park—3.41, 8.12, 11.27 a. m.; 12.58, 4.01, 4.36, 6.26, 8.27, 11.43 p. m.

For Red Bank only—8.36, 11.34 a. m.; 3.11, 4.36 p. m.

For Newark—5.08, 6.27, 6.55, 7.05 (through train to Newark), 7.41, 8.36, 9.29, 10.26, 11.27 a. m., 12.34, 12.58, 1.49, 2.39, 3.11, 4.13, 4.36, 5.39, 6.25, 6.47, 7.41, 8.27, 9.30, 10.36 p. m. Sunday—7.23, 8.52, 9.34, 10.37 a. m., 12.39, 12.58, 1.17, 2.09, 2.55, 3.17, 4.29, 5.34, 7.14, 8.13, 8.39, 9.27, 10.36 p. m.

For Easton, Bethlehem, Allentown and Mauch Chunk—5.18, *8.20, 9.44, 11.27 a. m., 2.00, 5.24, 5.44 6.59 (to Easton) p. m. Sunday—5.19, *9.44, 10.57 a. m., 1.58, 5.44, 7.05 p. m.

For Wilkesbarre and Scranton—5.18, 9.44 a. m., 5.44 p. m. Sunday—5.19, 10.57 a. m., 5.44 p. m.

For Red Bank, Long Branch and Asbury Park, etc.—3.41, 8.12, 9.53 a. m. (Red Bank), 11.27 a. m.; 12.34 (Saturday only), 12.58 (Red Bank only), 3.11 (Red Bank only), 4.13, 4.36, 6.25, 8.27, 11.43 p. m. Sundays—3.41, 8.52 a. m., 9.40 (Red Bank only), 2.15 (Red Bank only), 3.17, 8.13 (Red Bank only), 8.35 p. m.

For Atlantic City—3.41, 8.36 a. m., 12.34 (Saturdays only), 3.11 p. m. Sundays—9.40 a. m., 3.15 p. m.

For Philadelphia—6.38, 7.39, 9.02, 10.43, 11.54 a. m., 12.42, 1.54, 2.45, 4.45, 5.13, 6.47, 8.47, 9.46, 10.48 p. m., 1.20 a m. Sunday—9.02, 9.39, 9.57, 10.39, 10.43, 11.41 a. m., 12.42, 1.44, 2.45, 3.42, 4.39, 4.45, 4.56, 5.39, 6.39, 6.47, 8.47, 9.46, 10.55, 11.54 p. m., 1.20 a. m.

For Baltimore and Washington—Daily 9.02, 10.43 a. m., 12.42, 2.45, 4.45, 6.47 p. m.

*Except Mauch Chunk.

ADVERTISEMENTS
—FOR—
NEW YORK HERALD, WORLD, TIMES, SUN, JOURNAL TELEGRAM, AMERICAN, BROOKLYN EAGLE, GLOBE
—AND—
NEWARK EVENING NEWS
RECEIVED
AT REGULAR OFFICE RATES.
PLAINFIELD DAILY PRESS
No Telephone Orders.
Cash Must Accompany Copy.

HEADQUARTERS FOR
GIBSON'S RYE
E. C. WESTGOTT
115 East Front Street

Hoagland's Express
W. H. CARABUFF, Successor.
FURNITURE AND PIANO MOVING
OFFICE, 124 WEST SECOND ST
Telephone 800.

Look For Green Taxis
PHONE 2418.
GASOLINE 24c.
FORD TAXI COMPANY
159 North Avenue.

TONY LUSARDI, JR.,
Successor to
B. KIVATINOS
Fancy Fruits, Choice Confectionery, Nuts, Cigars, etc. We make a specialty of Olive Oil.
211 W. FRONT ST. Tel. 886-W.

We Have the Things You Want For Summer Wear

$12, $15, $18, $20 to $25 for Suits that are better than you expect for the Money.

We'd think there was something wrong with us, if we failed to compress into the confines of every Rothberg Suit just a little better and bigger value than you expect for your money!

Better than you've been accustomed to get elsewhere—all of which super-value we top off with the distinction of Rothberg Style.

Rothberg's
"Things Men Wear"
Stein-Bloch Smart Clothes.
206 W. Front St.
Plainfield, N. J.

BARNARD'S CAKES
Noted for their purity and wholesomeness.
Have you tried them? Sunshine, Gold, Bride, Layer Cakes, Loaf Cakes, Square Nut Cakes with chopped nuts all through them. All the above iced with chocolate, vanilla, orange and maple.
R. H. BARNARD
Baker and Caterer
Woodhull and Martin's
Phones 1560-1561.

Have You Headache?
Do your Eyes burn or itch?
Do they feel tired or strained?
If so, have your Eyes examined;
Your glasses may need changing.

STILES & CO
Philadelphia Eye Specialists
AT 107 EAST FRONT ST.
EVERY THURSDAY.
Hours 10 to 5.

NO MATTER
whether you buy coal, lumber, masons' material or mill work from us, you can be assured of the same satisfactory treatment.
Established in 1837, this company has for nearly eighty years catered to the needs of this community.
It is proud of its record of fair dealing, and will do everything in its power to maintain it.
BOICE RUNYON CO.
Established 1837.
Park at North Avenue
Coal, Lumber and Masons' Materials.

BEST IS THE CHEAPEST
In Suits, Coats, Dresses
When you buy from
S. HIRSCH
403 WATCHUNG AVENUE.
WE ELIMINATE MIDDLEMAN'S PROFITS

FLOORS
HARDWOOD AND PARQUET
Old Floors Refinished.
S. E. WARD & CO.
108 Depot Park. Manning Building.
Plainfield, N. J. 'Phone 470.

HIGH CLASS MONUMENTAL WORK
Of Every Description
JOHN J. BROWN
Successor to
Brown and Gillespie
Fourth and Richmond Streets
Telephone 140.

LENORA SPARKES A BASEBALL FAN

Says She Takes to the Sport "Like a Duck to Water."

SINGS AT CHAUTAUQUA

To Appear in Recital With Marguerite de Forrest Anderson, Flautiste and Barrington Branch, Pianist.

Like her Metropolitan confrere, Geraldine Farrar, Lenora Sparkes, prima donna soprano, who is to appear here in recital at the Community Chautauqua, is an ardent follower of baseball, but her absorption in the game is more remarkable than that of the former, for while Miss Farrar can point to heredity as an explanation of her diamond interest, Mme. Sparkes is English and knew cricket long before she ever heard of Christy Mathewson or Tris Speaker. Nevertheless, since coming to this country, the famous soprano has thoroughly mastered the American sport and is a familiar figure in her box at the Polo grounds.

"Sometimes I read in the sporting pages of the daily papers an amusing account of a baseball game from a cricketer's viewpoint," says Mme. Sparkes. "The editor, you know, sends some Englishman out to—how do you say?—'to cover' the game, and his interpretation of the plays and their values are most diverting. But it seems to me rather artificial.

"As for me, I took to baseball like a duck to water. Thank heavens, I never had to have some poor chap 'explain' the game after the first time. I bought a rule book and found that my previous knowledge of cricket rather aided than hampered me in becoming acquainted with its technique. I should just like to see any native American girl who loves baseball more than I do. If ever they offer a prize for the champion lady baseball fan, rest assured, I shall compete for it!"

Mme. Sparkes is also very fond of yachting. At a recent visit to the home of Sir John Harcourt, governor of British Honduras, and Lady Harcourt, at Belize, Mme. Sparkes found unlimited opportunity for yachting in the tropical waters of the Caribbean. "How little I realized," relates Mme. Sparkes, "when I was a little girl sailing a catboat in the juvenile races at Cowes that some day I would navigate a swift yacht on the Spanish Main! Such fun as we had at Belize! All the pirate stories I had ever read I lived over again during those enchanted days. The big, fresh ocean breezes, the ardent southern sun and the inspiration of the wonderful surroundings could not but benefit a singer, mentally and spiritually as well as physically. It was a visit never to be forgotten!"

Mme. Sparkes will be assisted in her recital here by Marguerite de Forrest Anderson, flautiste, and Barrington Branch, pianist. Miss Anderson is described by the musical critic of the London Times as the "greatest flautiste in the history of music." She made her debut in London at Queen's Hall and has appeared on the programs of many of the world's greatest artists. She has played at Windsor Castle before the late King Edward and Queen Alexandra. Her flute recitals in London were given under the patronage of royalty and members of all of the great families of the nobility.

Mr. Branch distinguished himself as soloist with the Damrosch Orchestra and the Russian Symphony Orchestra. He has appeared in both European and American music centers with great success.

These will be the closing musical features of the five-day Chautauqua program. Others that precede are the American Quartet, O'Hara and Wetmore, Ole Theobaldi, the Dunbar Southern Singers and Victor's Florentine Band and Neapolitan Troubadours.

Among the lecture numbers will be Lee Francis Lybarger of the Philadelphia bar, who will make the keynote address on the subject, "The Community Conscience"; Arthur Delroy of the New York Psychic club in a "Psychic Melange"; Frederick Warde, distinguished Shakespearean actor, in a lecture-recital on "Shakespeare and His Plays"; Dr. Euclid B. Rogers in a popular lecture, "A Living or a Life," and Andre Tridon, Mexican war correspondent, on "An Inside View of Mexico."

The sale of the season tickets that make the Chautauqua so low in price is in the hands of a local committee. Get in touch with some of these today and plan to attend the Chautauqua on the season ticket plan. You'll not want to miss a number.

Arrested in Montreal as Fugitive.

Montreal, June 13.—James F. McDonald, alias James Dillon, alleged to be James F. Dinwoodie, wanted on the charge of robbing a bank messenger of $16,000 in Houston, Pa., on April 7 last, has been arrested here. He had been trailed through Canada by private detectives and was taken as he got off a train. McDonald will be held here until Houston police arrive to try to identify him as Dinwoodie.

McLean Estate to Son.

Washington, June 13.—The will of John R. McLean, multimillionaire newspaper publisher and public utilities magnate, leaves the son, Edward Beale McLean, the bulk income of the estate. Each of the two children of Edward McLean is to receive $100,000 upon reaching twenty-five years of age.

—Press want ads. pay.

Durable.

The admiration which Bob felt for his Aunt Margaret included all her attributes.

"I don't care much for plain teeth like mine, Aunt Margaret," said Bob one day after a long silence, during which he had watched her in laughing conversation with his mother. "I wish I had some copper toed ones like yours."—Youth's Companion.

—That funny fellow Scoop is on the classified page.

Buy of the Maker
Everything sold in this store is sold at manufacturer's prices.

Spring and Summer Suits; latest styles and best materials from $6 to $12.50. These suits cannot be duplicated elsewhere for double the price. We are giving these values to advertise our business.

We have a full line of graduation Dresses from $5.50 up; also a large selection of Afternoon and Evening Dresses from $10 up.

Sport Coats, and a good line of Separate Skirts designed and made by ourselves at a very low price.

We are selling $5 and $5.50 Waists, best quality Georgette Crepe de Chine, from $2.50 to $3.50.

Jap Silk Waists and Tub Silk Waists, Plain and Stripes, valued at $3 and $3.50, now $1.98.

Lawn Waists, several patterns, former price $1.25, now 49c and 69c.

Full line of Wash Skirts at a very low price. Suits made-to-order; furs repaired and remodeled and stored over the summer.

NO ONE CAN COMPETE WITH US IN OUR LINE

S. HIRSCH
403 Watchung Ave.

PLAINFIELD THEATRE
THE BEST IN VAUDEVILLE
Matinee Daily—5c and 10c.
Evening, 7 to 11—10c, 15c, 25c
TODAY & TOMORROW
SAVO & COMPANY
Classy Heavyweight Jugglers
HARRY and ELVA MONTGOMERY
The Musical Comedy Stars
FRED C. HACKETT
The "LOUIE" of the "HEINIE AND LOUIE" Comedies
OTHER GREAT ACTS
Latest Feature Photoplays
TOMORROW NIGHT IS
AMATEUR NIGHT
Don't Miss the Fun
THURSDAY, FRIDAY AND SATURDAY
RESISTA
The doll girl of Vaudeville. The 98 pound doll that no man can lift.

ASTOR THEATRE
TODAY
Bluebird Photoplay Presents
Everybody's Favorite
FLORENCE LAWRENCE
(FLORRY LORRY)
—IN—
"ELUSIVE ISABEL"
A Battle of Woman Against Wits, and other photoplays
For the summer months The Astor will start matinees at 2 p. m., except Saturdays and Holidays, when matinee will start at 2 p. m. Always a good show in a cool and comfortable theatre, no dampness or mosquitoes; plenty of fresh air. We see that our employes cater to your comforts.
We are the only theatre in Plainfield showing first run Paramount, Bluebird and other Broadway features. You see them here first before any other theatre in town. We show what we advertise.
We Give Travelstamps.

REAL ESTATE
INSURANCE
MANNING & CURTIS
106 DEPOT PARK

AUTO BUSES
Dances, Parties, Lodges, etc.
Parties from 18 to 50 people transported any distance at reasonable prices.
SUBURBAN TRANSIT CO.,
R. W. Campbell, Mgr.
910 Park Avenue. 'Phone 130.

A. H. ENANDER
SANITARY PLUMBING, GAS FITTING, STEAM AND HOT WATER HEATING.
Contractor for Sewer Connections
125 WATCHUNG AVENUE.

POWLISON & JONES

The beauty and character of the new period patterns of BEDROOM FURNITURE make them attractive additions to the modern home. There are demands for all kinds of CHAMBER FURNITURE but our stock is sufficiently large to meet the needs of those who wish good FURNITURE.

MAHOGANY BEDROOM SUITS BED DRESSER CHIFFONIER $54.00 UP
WALNUT BEDROOM SUITS BED DRESSER CHIFFONIER $68.00 UP

There's no FURNITURE better adapted for use in the summer home than the AMERICAN FIBER. Finished in a soft shade of brown with suitable TAPESTRY COVERINGS it is very attractive and serviceable.

AMERICAN FIBRE CHAIRS, TAPESTRY COVERING...$9.00 UP
AMERICAN FIBER ROCKERS, TAPESTRY COVERING..$9.50 UP

A thoroughly good line of PORCH ROCKERS, strong maple frames with double reed seats and backs, made for service and comfort.
Priced from $1.00 to $3.50.

An ARTISTIC PORCH SUIT in WHITE and BLACK ENAMEL, thoroughly comfortable and very attractive.
FIVE PIECES $34.00

REFRIGERATORS COUCH HAMMOCKS WILLOW CHAIRS

POWLISON & JONES
149-151 E. Front St. Plainfield, N. J.

CLEAN SWEEP AUCTION
RAIN OR SHINE
BARNS OF CHARLES J. FISK, 211 WEST SEVENTH STREET, WEDNESDAY AND THURSDAY, JUNE 14 AND 15, BEGINNING AT 10 A. M. WEDNESDAY.
The following goods will be sold:
Bric-a-Brac, Old English China, Cut Glassware, Kitchen Utensils, Lamps, Pictures, Oil Paintings, Old English Prints, Etchings and Engravings; Beds, Mattresses, Springs, Sideboards, Cabinets, Dressers, Chiffoniers, Tables of all kinds; Porch Furniture, Bookcases, Odd Chairs, leather and other kinds; Hat Racks, Curtains, Comforters, Bedroom Fur Rugs, Carpets and other useful and ornamental articles.

WAGONS CARRIAGES HARNESS

Three brohams, two Victorias, one visavis, four passengers; one top seat opera bus, one eight-passenger pony brake, one eight mail phaeton, one King George phaeton, one ladies' phaeton, rumble seat, one braking cart, silver mounted coach harness, side saddles, blankets, liveries and stable accessories.
GOODS MAY BE SEEN ALL DAY TUESDAY, JUNE 13.
WAGONS WILL BE PUT ON SALE FIRST.
GEORGE YORK, Auctioneer. 694 CHARLES J. FISK.

Plainfield Souvenir Book
A WORK OF ART
The Most Beautiful and Complete Book of Plainfield Ever Issued--One Should be in Every Home--Send Them Away to Your Friends.
Price 25 cents
ON SALE AT
DAILY PRESS OFFICE
LAING'S BOOK STORE
BROWER'S STATIONERY STORE
OLMSTEAD'S STATIONERY STORE
COURIER-NEWS OFFICE
ESTIL'S BOOK SHOP
A. E. FORCE & CO.
PAUL R. COLLIER

ADVERTISE IN THE DAILY PRESS

Above is shown the emblem of the Business Men's Association of Plainfield. About seventy merchants of this city are members of the organization, and most of them display this emblem in a conspicuous position on their windows. It stands, however, for more than mere membership in a commercial body. It stands for business honesty, and it is displayed by the merchants in this city who believe that honesty and fair dealing is worth more to them than any temporary advantage which may be gained by taking short cuts which others think brand them as "shrewd." The emblem will never be found on the window of a "fly-by-night" store that comes here for a few weeks or months to take advantage of holiday trade. The store in front of which this emblem is displayed is not here for a few days. It has probably been under the same management for years, and will continue under that management. It is a guarantee that if you have purchased anything in the store which displays it, and you are dissatisfied, you can go back at any time and have any reasonable complaint properly and courteously attended to.

There are many reasons which can be presented in favor of trading in Plainfield. The emblem shown above is the best one of all. The stores which display it are the ones where purchasers are assured of honest values, for every member knows that he will be taken to task by the others if he tries any shady merchandising methods. Perhaps you will say "that sounds all well enough in an advertisement, but they do not practice what they preach." If any reader of this has any doubt that the members of this organization are not jealous of the emblem, it can quickly be dispelled by attending any regular meeting. The frankness with which the business men discuss each other's faults will no doubt be surprising, but it is just that frankness which is making the business men of Plainfield, allied with this organization, strive to be fair to the public in every way. The meetings are held the 1st Monday of every month in Coward's Hall, on Park avenue, and visitors are always welcome. Our members are given a chance to get acquainted with many of the people of the city, and the kicker is made more welcome than the fellow who is easily satisfied, and comes out of mere curiosity. We know that we can all benefit from what the kicker says, for nine times out of ten his kick is a just one.

"But who are the members of the Business Men's Association?" perhaps you will ask. That is a fair question, for it is only for the members of this organization that these advertisements speak. In the next talk the names of every firm will appear.

BUSINESS MEN'S ASSOCIATION
OF PLAINFIELD,

Postoffice Box 575, Plainfield, N. J.

JERSEYITES ARE READY FOR FRAY

Democratic Party Arrives at the Convention City.

FIELDER VERY CONFIDENT

Governor Asserts That It Will Be Impossible For the Republicans to Defeat President Wilson in the Fall—Old Enemies United In Common Cause.

Newark, June 13.—Having reached St. Louis the New Jersey delegates to the national Democratic convention and other members of the party from the state are happy. The convention is to open Wednesday, so the local people will have an opportunity to do a little preliminary seeing, hearing and doing. National Committeeman Robert S. Hudspeth left Saturday evening on the New York Central and arrived in St. Louis Sunday.

Representative James A. Hamill, who is a delegate from the Twelfth district, left Jersey City accompanied by Carl Schumann. He takes with him a proposed plank, which he desires to have inserted in the national platform. This is a declaration in favor of the retirement upon pension of all civil service employees of the federal government. It will be in line with the bill he has introduced in congress on the subject.

H. Otto Wittpenn did not go on the special train, but left later accompanied by John H. Morris and Deputy United States Marshal John Prout. Prior to his departure Mr. Wittpenn gave out a statement in which he predicted the re-election of President Wilson and the success of the party candidates in the state next fall. Similar statements were issued by Governor Fielder and James R. Nugent.

During the absence of the governor Senator George W. F. Gaunt, as president of the senate, will be acting executive. Although the two men are bitter political opponents, they made arrangements several weeks ago regarding the conduct of state affairs during the absence of the governor. Senator Gaunt was at the Chicago convention, but returned. The governor plans to be back next Sunday night, as the St. Louis delegates expect to leave the convention city at 12:15 next Saturday.

Governor Fielder and Mr. Nugent both went on the special, as did State Chairman Edward E. Grosscup. Reservations were made for fifty-eight persons on the train.

The composition of the party that boarded the train here gave evidence of the process of reunion which has been effected in the party locally. Included in it, besides Mr. Nugent, were former Assemblyman John A. Matthews and Judge James P. Mylod, as sightseers. With both of them Mr. Nugent has been at odds for years. Others among the local contingent were Harry F. Backus, Charles F. Herr, John P. Monahan, Dallas Flannagan, Charles M. Myers, Valentine Braun, Richard J. Franz, Thomas F. Preston, James E. Connorton, Michael J. Quigley, James Purcell, James McCann and William J. McTague.

In a statement Governor Fielder said: "President Wilson is positively unbeatable. He will be re-elected to the presidency by a tremendous majority. The question as to whether there is to be a Progressive candidate in the field or not cannot affect the outcome of the election. New Jersey will give Wilson a big majority, and the entire Democratic state ticket will be elected with him.

"A reunion of the Progressives and Republicans would be a union only on the face of affairs. The real Progressives will not support Hughes. There will be countless numbers of Progressives—and Republicans, too, for that matter—who will support the president.

"There is nothing whatever to support Justice Hughes' allegations of un-Americanism on the part of Wilson. There is nothing at all in any speech or act of the president that could possibly be taken as a basis for such a charge."

PRINCETON COMMENCEMENT.

Seniors Awarded Their Degrees at This Morning's Exercises.

Princeton, June 13.—"Class day" took its place in the proceedings of Princeton university's one hundred and sixty-ninth annual commencement yesterday, and the graduating class took over complete possession of the campus for their final fling as Princeton undergraduates. The "reunion" grads, with their garish uniforms and their blatant bands, still played a part in the festivities of the occasion, but it was distinctly a senior day. This morning the seniors received their degrees.

The class poem, by Edmund Wilson of New York; the class history, by James Roosevelt Stockton of Jacksonville, Fla.; the presentation speech, by Neville Miller of Louisville, Ky.; the class prophecy, by Hamilton Fish Armstrong of New York city; the calling of the class roll, by Laurence G. Payson of Englewood, N. J.; the parting address of the class president, Edward Lane Shea of Nashua, N. H.—these were the events on the afternoon's program.

Last night the seniors gathered on the steps of Old North for their usual senior singing.

Forced Into It.

"I hope you are habitually truthful, Norah."

"I am on me own account, mum. I only tell lies to the callers for the family."—Boston Transcript.

His Job.

"What position has that amateur astronomer on your paper?"

"He? Oh, he's a star reporter."—Baltimore American.

WILSON WRITES PARTY'S PLATFORM

More Drastic Policy Toward Mexico Is Promised.

LAUDS EUROPEAN COURSE

Democrats, Who Open Their Convention at St. Louis Tomorrow, Have Agreed on Draft—Harmony Reigns When a Scrap Is Sought For the Best Interests of All.

St. Louis, June 13.—President Wilson's platform is coming here from Washington piecemeal. That part of it which deals with Mexican and European relations has been known, subject to such slight changes as the president may make, for he kept a copy for possible revision. This part of the platform, as it now stands, admits that mistakes may have been made in the administration's handling of the American position with regard to the European war, but submits that the president "has steered our ship of state through troubled waters with a remarkable clearness of vision and steadiness of mind."

It is the Mexican plank which arouses most interest, for it answers the Chicago platform by taking a step forward in our relations with Mexico. The use of the American army in Mexico, originally purely punitive in purpose, is now extended to the protection of "American citizens against lawless aggression." Another change of policy is indicated in the declaration that the complaints of Catholics and American property owners in Mexico are "just and well founded complaints of grievous wrongs." In short, this plank foreshadows a much stronger Mexican policy than the administration has heretofore favored and is regarded here as a smart counterstroke to the Republican platform and to Justice Hughes' attack on the administration's Mexican attitude as weak.

The thing most urgently desired at Chicago was harmony; the thing most urgently desired at St. Louis is a fight. The Democratic national convention, which is to begin on Wednesday, could finish its business and adjourn on Wednesday. Its candidates are selected and its platform has been picked out by its candidate for the presidency.

European War Planks.

Following is the text of the planks of the Democratic platform concerning foreign relations of the United States as tentatively drafted with the approval of President Wilson:

As a result of this world disaster it can be truthfully affirmed that President Wilson has been compelled to meet more worldwide problems than any of his predecessors. Lamenting, as he did, in common with all his countrymen, the horrors of this wasteful and bloody war, the president set his mind and heart to the purpose of holding the American government and people to the policy

First.—Of honorable neutrality as between the belligerents, with all of whom this nation has many binding ties of friendship:

Second.—Of maintaining and insisting especially upon the observance by belligerents of the rights of the government of the United States and its people, incidentally of the rights of all neutral nations, as founded upon treaty obligations and the recognized principles of international law.

Third.—Of standing solicitously ready at all times to offer a sincere and friendly service in any acceptable way to the nations at war to bring about peace among them and restore normal world conditions.

To the accomplishment of these ends we submit that the president has discharged his duty with great wisdom and fidelity, and in the discharge of that he has performed an incomparable service to his country, to the integrity of international relations, to the cause of peace and to humanity.

Without claiming that no mistakes have been made, we submit to the candid judgment of the people that so far the president has steered our ship of state through troubled waters with a remarkable clearness of vision and steadiness of hand.

For Protection of Our Rights In Mexico.

Mexico.—To the perplexities of the European war have been added the burdens incident to the almost chaotic conditions in Mexico, inherited by President Wilson from preceding Republicans.

Realizing high ideals of the relationship to be observed between the American republics and the sincerity of impressing all American states with our national aspiration to maintain in common with them a policy of mutual friendliness, the president has diligently and patiently sought to avoid any violent intrusion upon or conflict with Mexico. His wish has been to contribute so far as possible to the establishment of a stable and truly representative democratic government in Mexico and through the agency of such a government to restore order, stability and industrial prosperity to our neighboring republic.

The difficulties of this arduous task have been and are apparent. In his brave effort to aid Mexico in solving this difficult problem, having always in view the promotion of American ideals of a true democracy, he has been compelled to face just and well founded complaints of grievous wrongs made to this government by well meaning men representing religious and individual interests. That indefensible wrongs against all these interests have been committed is indisputable. But like wrongs have been committed not only in Mexico, but in Europe—wrongs of war committed in foreign lands beyond our jurisdiction. None has felt this more keenly nor suffered more because of it than the president.

What the president has wished and still wishes to do is clear. He wishes peace, order and stability in Mexico accomplished by Mexicans themselves if possible, leaving actual outside intervention as a last resort.

Hughes Message In Record.

Washington, June 13.—The message of Charles E. Hughes accepting the Republican presidential nomination was ordered printed in the Congressional Record at the request of Representative Mann.

Why She Took Him.

Parson—Do you, Liza, take Rastus for bettah or for wuss? Bride—Well, if Ah got to tell the truth, pahson, Ah'm takin' him cause he's de fust man what eveh axed me. — Boston Transcript.

Unattainable Happiness.

"If I could get my wife everything she wants I'd be perfectly happy."

"Shucks! No man ever is as happy as that."—Detroit Free Press.

The John Wanamaker Store

Formerly A. T. Stewart & Co.

Broadway at Ninth, New York

Bought in London By Our Commissioner—Nearly

300 Fine Antique Oriental Rugs

Last to Come from the Orient

Since the war, London is more than ever the rug market of the world.

Fine rugs are no longer coming out of the East; can't get out of the ports; and New York's supply practically has been exhausted.

London only has a reserve—and Britishers are not buying rugs when personal taxes are so high.

So we went to London recently to see what we could find.

The Trip was Fruitful

We went into every corner of the market. We procured many good bales. The particular lot which we now present came from a Russian importer there—bought for cash on the spot because he was closing up his affairs.

"Finest in 18 Years"

"They are the finest rugs, taken as a whole, that I have seen come into America in 18 years," says our expert.

309 rugs in all; more than 90 per cent. of them genuine antiques—

—undoctored
—unwashed
—of fine wool
—closely woven

Beautiful antique Daghestans, Shirvans, Cabistans, Shiraz, Royal Bokharas, Bakus and Khorassans.

The old-time weaves, unique and beautiful patterns, rich soft toned-down colors.

Totally unlike the modern sleazy "commercial" rugs that came into the country so fast just before the war broke.

For Wedding Gifts

these are ideal in their genuineness, worthiness, quality, good taste, price and size.

From 3 x 5 feet to 5 x 10 feet
$45 to $275 Each

Fourth Gallery, New Building.

The Most Beautiful Flag In the World--YOUR FLAG

The Star Spangled Banner

The STAR SPANGLED BANNER never shown to better advantage than in the COMBINATION FLAG OUTFIT we now offer for 79c and one coupon printed in the PLAINFIELD DAILY PRESS.

Outfit consists of beautiful AMERICAN FLAG, a jointed pole, together with rope and holder, all ready to put up, and comes packed in a strong box and may be easily carried.

The FLAG has full forty-eight stars, sewed stripes, colors are rich, warm and full and guaranteed fast. Flag has canvas heading and metal grommets.

The pole is highly varnished hardwood with ball and truck and has brass screw joint so that sections cannot slip out. Holder is strong and substantial and with rope makes an outfit anyone would be proud to own.

These are the days when every one should display their flag and the combination outfit we offer is just the size for the home, summer camp or cottage and the best value to be obtained for the money.

79c Combination Flag Outfit Coupon 79c

Distributed By the PLAINFIELD DAILY PRESS

Clip this coupon and present together with our advertised price of 79c at our office, 193 North Avenue, and receive your COMBINATION FLAG OUTFIT, consisting of FLAG, BRASS JOINTED POLE, HOLDER and ROPE, all ready to put up.

If to be sent by mail add 15 cents for postage.

Plainfield Daily Press

Published Daily except Sunday, by the PLAINFIELD PRESS COMPANY, 198 North Avenue.

Entered at the Plainfield, N. J., Postoffice as second class mail matter.

Leslie R. Port, Managing Editor.

TELEPHONE PLAINFIELD 3000.
Private Branch Exchange connecting all departments.

Two cents a copy. Ten cents a week. $5.00 a year in advance. Delivered by carrier or by mail. No extra charge for papers mailed to points in the U. S. and Canada.

Any subscriber failing to receive a single issue will confer a favor by notifying the business office.

Advertising rates mailed on application. Copy for change of advertisements to ensure change for same day must be at the office by 9 a. m.

PLAINFIELD, NEW JERSEY, JUNE 13, 1916.

PIERSON'S BONDING BILL.

Regarding the bonding bill for municipalities, which was passed by the last Legislature, after being introduced by Assemblyman Arthur N. Pierson, of Westfield, the Trenton Times makes the following comment:

"Financial officers of counties and municipalities in New Jersey should be preparing to operate under the new Pierson bonding law, if they have not already made preparations. The act will go into effect on July 1, after which date cities, counties and school districts will be prevented from getting the hitherto valued premiums for their obligations, according to their credit. They will get only the total sum authorized in the bonding ordinance or resolution.

"This will be accomplished through bidders offering to take the number of bonds, at whatever premiums they choose to pay, which plus the premium, will make up the total amount of the face value of the bond issue for sale. In same cases, in past years, substantial sums have been obtained in premiums, which have been spent for purposes not strictly within the purpose for which the bond issue was intended.

"Another provision that should not be overlooked is the one limiting the time within which municipal bonds must mature. The life of road bonds, for instance, is limited to from five to twenty years, according to the materials used in the construction or improvements of the roads. There is a limitation, also, on the total debt of a county or municipality that may be created. But financial officers should study the new act, which is chapter 252 of the Session Laws of 1916."

• • • • • •

The first sessions of the Community Chautauqua, the first gathering of the kind to be held in this section of the State, start in Plainfield on Friday of next week. A program, headed by former President William H. Taft, has been arranged, and it will be well worth the small fee asked for a season ticket. Individual admissions, in fact, would amount to many times that asked for a season ticket. While the affair is in the nature of an experiment, never having been attempted, it is probable that Plainfield people will respond in the usual "Plainfield way" to the splendid opportunity offered to hear such talented speakers and artists. The affair has been underwritten by a number of Plainfield people, but it is probable that instead of having to contribute to pay a deficit, there will be a profit to be applied to the uses of local charities. The local committee in charge has not decided as yet to what cause any surplus will be given, but it is probable that it will be divided among various worthy activities in the city.

• • • • • •

In a letter to the Daily Press, published last night, Albert H. Atterbury complained of the conditions of the roads throughout the State. There is plenty of cause for complaint in North Jersey, but in South Jersey, where yellow gravel is the principal material used for construction, the roads were never better. All along the Monmouth and Ocean county shore, and back inland, the roads are as smooth as billiard tables, and they do not seem to give way under automobile traffic as easily as do those of macadam. Permanent pavements, such as have been constructed in New York State and New England, and are being built in a few sections of New Jersey, are apparently the only thing that will stand the automobile traffic for any length of time. They cost more at the start, but in the long run are the most inexpensive.

• • • • • •

There is an ominous note of desperation in the announcement from Washington yesterday that the situation in Mexico was "very bad" and the open prediction that intervention would come before the November elections. Intervention at this time, or at any time before November, will savor dreadfully of politics. Anti-American rioting in Mexico appears no worse than at any time within the past four years, and the policy of the present administration has been hands-off. When intervention would have saved the lives of innocent American men and women watchful waiting would suffice. Not that it is needed to prevent the political death of an office-seeker, it is imperative and the country demands it. Such crude trickery is not going to advance the cause of Wilson before the people.

• • • • • •

If the election were to be settled tomorrow, on the basis of public sentiment in Plainfield Justice Hughes would be the next President. There is no disputing the fact that hundreds of local voters who cast their ballots for Wilson and Roosevelt in 1912 expect now to vote for the Republican nominee. But in these troublous times, with a war abroad and near-war in Mexico, there is no predicting what may happen.

• • • • • •

Chief Kiely is going after owners who refuse to register their dogs, as required by law. With the coming of hot weather the harmless household pet becomes a menace to the entire community, unless properly cared for, and those who are so careless as to ignore ordinary precautions deserve little consideration.

• • • • • •

Those in charge of the Washington preparedness parade have invited President Wilson, Justice Hughes and Colonel Roosevelt to be among the marchers. We thought Washington was a peaceful community.

• • • • • •

If there are any real press agents in the Democratic party councils they will send Bryan to the convention as a pacifist candidate. Otherwise, how can they hope to get St. Louis doings on the front page.

• • • • • •

William Alsorandolph Hearst has indorsed Hughes, and that fortunate gentleman is probably busy preparing his speech of acceptance already.

HAROLD SCHENCK WINS HONORS AT RUTGERS

New Brunswick, N. J., June 13.—At the 150th Commencement of Rutgers College, held this morning, it was announced that Paul L. Robeson, of Somerville, had been awarded first prize in the Edward Livingston Barbour declamation contest. Elmer H. French, of Plainfield, won second honors.

Harold D. Schenck, of Plainfield, a student in the Thelogical Seminary, won the William H. Van Doren prize for essay on Missions, and William Chester Wells, of Bound Brook, was awarded the Alliance Francaise prize in French.

$11,000,000,000 ON DEPOSIT.

Reports Show Tremendous Strength of National Banks.

Washington, June 13.—More than $11,000,000,000 was on deposit in the national banks of the United States on May 1. This total was due to an increase of $341,000,000 in less than eight weeks, from March 7 to May 1.

The total resources of these banks in that period increased $356,000,000, pushing the total up to more than $14,000,000,000.

A year's increase in resources is given as slightly more than $2,500,000.

—That funny fellow Scoop is on the classified page.

On the Spur of the Moment

by Roy K. Moulton

To the Hotel Towel.

Farewell, a sad and fond farewell,
Old roller towel to thee,
Health sharks are upon thy trail,
The end is plain to see.
They say thou art a rendezvous
For microbes, deadly, grim,
Until the chances of the man
Who wipes on thee are slim.

How often have we whirled thee round
With mean and vicious twist,
And whirled again with force enough
To dislocate our wrist.
How often we have looked thee o'er
To find a nice clean spot;
How often have we vainly cussed
When we have found it not.

We've known thee now for many years,
Thy soiled and unwashed face
Has gazed upon us constantly
In every public place.
Take all thy microbes and depart,
They're sounding thy death knell;
This is the sanitary age;
Old roller towel, farewell.

An Old Friend Gone Wrong.

A bill has been introduced in congress to provide clean money and it grew out of the fact that a scientist discovered ninety-two million germs of various races, colors and conditions of servitude upon a one-dollar bill. Thus it is that an old friend has gone wrong, and it seems a terrible shame. If the microbes feel really in need of a cash diet, they should have tackled the five-dollar bills, or the ten-dollar bills, and we would never have been in the slightest danger. The only unhealthy bill reported upon is the one-dollar bill, and that is about the only one we ever come in contact with.

The dollar bill we had last Saturday must now have at least 91,999,999 microbes, for there was only time for about one of them to jump on us before we handed it along to the meat market proprietor, but even 91,999,999 microbes can stir up considerable trouble. Let the microbes confine themselves to the five-dollar bills which are handled by the predatory rich, for the rich can much better afford to be sick than we can. Let us have no more sickly one-dollar bills. The congressional measure should be passed at once.

The Changing Times.

If one should come and slap your face, would you stand by with patient grace and wear a meek, contented grin and say: "Please do that once again"? Oh, no, we don't think you'd do that. You'd gaily smash his derby hat and blithely poke him in the nose from which the carmine fluid flows. You'd suffer an enormous peeve and tear his necktie, we believe. You'd smite the gent both hip and thigh and place some mourning on his eye. You'd paste him in the solar plex and make him look like thirty, Mex. You'd fight to your last drop of gore and clean him up, then look for more. It doesn't profit to be meek and calmly turn the other cheek for in these days of "Might Is Right" a feller's got to scratch and bite when others jump upon his frame, according to the modern game. The policy of "watch and wait" seems to be slightly out of date.

The Regular Contributor.

There's "Liberty" and "Justice" and
there's "Working Girl" and "Rex,"
All ready to wage battles on affairs
that sorely vex.
But "Veritas" has got them all outdistanced by a mile.
For while the others sometimes rest,
he's at it all the while.
Philosopher and scientist, essayist,
critic, wit,
Most versatile of men is he. There's
not a doubt of it.
Defender of the people's rights with
sabre ever peeled,
He does not specialize at all, the
whole world is his field.
Of course he's very seldom right and
nearly always wrong,
But life would lose a lot of spice
without his siren song.
For humor, unintentional, his like
cannot be found,
It would be mighty lonesome with
no "Veritas" around.

SEEN AT ST. LOUIS AS DEMOCRATS GATHER

- Proctor's Theatre -

Dainty Dorothy Gish, the popular Triangle star, who has been seen in such successes as "Betty of Greystone" and "Little Meena's Romance," appears today at Proctor's in her latest Triangle picture, "Susan Rocks the Boat." In this production she isn't satisfied just to stay home and enjoy life—to be of no benefit to the world at large. She wants to do things—to turn bad into good; to be an important figure in the community. When patrons see this play they'll find themselves asking the question, "Suppose I were a pretty young girl surrounded with wealth and luxury, would I spend my time in idleness and pleasure?" Dainty Dorothy sets out to open a settlement house, reform a saloon keeper and make bad boys drink ice cream sodas instead of whiskey. Just because she was sweet and innocent the big saloon keeper thought he could take advantage of her, but he failed to take Owen Moore into consideration. It is a real fight to a finish with fists, chairs and other things—one of those swift-moving affairs that make you sit up straight in a hurry. Dorothy tries to correct the social evils of the world, and narrowly escapes ruining her life. Added features today include the presentation of the first chapter of "The Secret of the Submarine," the new patriotic film novel that has taken the whole country by storm. In this episode, thrilling subsea struggles are shown, patrons see the smashing of the invention by the spy, his escape from the subsea boat into the ocean; the sinking of the submarine and deadly peril of the occupants. A Keystone comedy entitled "Bathtub Perils," will provide a whole half-hour of wholesome laughter. On Wednesday, Dorothy Bernard and Stuart Holmes, supported by a specially-selected cast of Fox artists, are co-starred in a gripping dramatic feature entitled "Sins of Men," and the sixteenth episode of "The Iron Claw" is also shown. On Thursday, Bessie Barriscale is presented by Thomas H. Ince in "Not My Sister," a picture with a wide appeal, while on Friday and Saturday, funny Charlie Chaplin will be seen in his second Mutual comedy, entitled "The Fireman."

.· Plainfield Theatre.·.

Fred Hackett, an actor whose face is familiar to thousands of local moving picture patrons through his characterization of "Louie" in the Pathe Company's laughable comedies, "Hynie and Louie," is one of the feature numbers of the bill opening the first half of the week at the Plainfield Theatre yesterday. Mr. Hackett is appearing in a comedy singing and dancing act with his partner, Miss La Van, but owing to the latter's illness, presented himself last night in an Irish monologue offering, making almost as big a hit as he does when posing as "Louie." Miss LaVan will return to the act today and it will enable Mr. Hackett to show his versatility as a comedian. As an added feature during the stay of Hackett and LaVan, Manager Shannon will present the latest "Hynie and Louie" comedies, and Mr. Hackett will tell about them in a humorous monologue as they are being reeled off.

Savoy and Company, four people in all, made a big hit with their marvelous "Strong Man" act, introducing numerous features never before seen in this kind of an attraction. Other numbers on the program are Ben Hildreth, in a clever tramp comedy single; Harry and Elva Montgomery, the musical comedy stars in a delightful singing and dancing act, beautifully costumed; Mark Hart and John Rogers, comedians; and Langdon and Company in a farcical skit.

Beside the special photo features, the Pathe semi-weekly news film will be shown this afternoon and tonight, and tomorrow night's big added attraction will be the presentation of the weekly amateur act. Six numbers have already been booked and any local aspirant wishing to appear is requested to leave his or her name at the box office before 7 o'clock tomorrow night.

--Astor Theatre--

Florence Lawrence returns to greet her thousands of admirers at the Astor Theatre today in "Elusive Isabel," the sensational Bluebird photoplay that was used to entice Miss Lawrence from her seclusion of more than three years. Sensational in the extreme, this feature offers every possible enticement. Novel devices have been used to involve thrills at unexpected moments. Tomorrow, Daniel Frohman presents Pauline Frederick in a vivid adaptation of Mary Johnsions celebrated novel and play, "Audrey," adapted by Harriet Ford and E. F. Boddington, produced by the Famous Players Company. Pauline Frederick, whose beauty and powerful emotional histrionism have made her the foremost dramatic actress on the screen today, is the star of this wonderful production. In "Audrey," Miss Frederick abandons the sirenic roles which she has so wonderfully presented in "Zaza" and "Bella Donna," and several other powerful dramatic Famous Players productions in which she has starred. "Audrey" escapes drowning only by the narrowest margin and it is the news of her peril that awakens in Lord Haward a realization of what this wild, carefree girl means to him. Despite his wounds, he rushes to her rescue. There is another lover to reckon with—a half-breed Indian, whose methods of wooing are picturesque in their crudity. "Audrey" differs from Miss Frederick's previous screen characterizations in the great feeling of sympathy which she arouses, and there is no doubt that this production will be met with all-around approval. In addition to this wonderful photoplay we will show the second episode of "Who's Guilty?." Read it in tonight's Courier-News and see it at the Astor tomorrow. On Thursday, for the benefit of those who did not see the first part of "Gloria's Romance," we will repeat. The first part will go on the screen at 2:30, and the second part at 3 p. m.

PRINCETON'S GRADS RETURN TO COLLEGE

Alumin of Old Nassau Are Streaming Over the Revolutionary Battlefield.

Princeton, N. J., June 13.—Old Princeton town, known over the world for its annual season of gayety during the second week of June, is outdoing itself today. For four days alumni of Old Nassau have been streaming over the Revolutionary battlefield and the romantic campus by the thousands. They are gathered from every corner of the earth and in ages they range from the "old grads" of 1860, out for their fifty-sixth reunion, to the youngsters of this year's graduating class.

Prosperous times may have much to do with the enormous crowds, but whatever the cause it is generally acknowledged that when the curtain falls on the gay reunions today the most elaborate and the largest of all Princeton's great alumni gatherings will come to a close.

Judging by the figures made public today, Princeton, always the father of college reunions, is still leading the way, for percentages show that few are the "reuning" classes who do not have more than half their members on hand and in many the proportion is considerably greater.

Probably the greatest moment of all in the renewals of Princeton sentiment occurred this year when "old grads" to the number of a thousand sat down together on the steps of Nassau Hall to sing the ancient songs. It was the first occasion of combined steps-singing of the alumni and with one voice the young and old Princetonians rambled through the songs that have delighted Princeton hearts for over a century.

The ranks of the older classes are growing grey and thin, but cares have been forgotten even by the veterans amid the galaxy of color and the ever-marching lines of uniformed alumni. There are sad and happy moments alike for the older classes. The "boys" of 1860, graduates of fifty-six years ago, are having their first reunion without their president, the late James W. Alexander. But they have nine of their twenty surviving members on hand and they make their camp at the historic farmhouse of Henry E. Hale, a fellow member, on the Princeton battlefield.

No finer spirit is being shown than that of the Class of 1866, back for its fiftieth reunion. Eighteen of the twenty-six living members are in line, judges and clergymen of distinction most of them, and they are all rejuvenated this week. Dr. Fred P. Henry, of Philadelphia, and William Hull Wickham, of New York, the Princeton baseball battery of 1863, marched with this class and attracted great applause in addition to refuting all statements about the short lives of athletes. Others in this line were Judge John C. McPherson, of the U. S. Circuit Court of Appeals, of Philadelphia; Judge James A. C. Bond, of Maryland, and the Rev. Dr. J. Hall McIlvaine.

And the younger "grads" had their celebrations, too, in their tents, many of them coming from great distances. But ever and anon they took their places in line behind the "old grads," acknowledging again and again that these are past masters in the art of "reuning" and that to them shall be all honor.

HUGHES IN CHARGE OF HIS CAMPAIGN

Nominee Directing Activities From New York.

New York, June 13.—Charles E. Hughes, Republican nominee for president, is here to take personal charge of the opening of his campaign. He went to the Hotel Astor, where a spacious suit had been engaged for his temporary headquarters. The fight is on in full blast. Mr. Hughes, as he now prefers to be called, is at the helm. It was hinted broadly that the campaign which was outlined tentatively at the day's conferences will be a vigorous one, with the candidate on the stump a large part of the time.

Mr. Hughes was never apparently in better spirits; he never smiled a broader smile and he never talked in a more genial strain. His appearance has not undergone marked change since he was governor.

The facts which stood out most boldly in the day of many developments were that Mr. Hughes apparently will receive the support of a united Republican party, despite the reports that there was an undercurrent of no mean proportion against him before his nomination, and the firm conviction of these Republicans—the old guard as well as the more progressive element—that all but a few of the members of the Progressive party, and most important of all these, Colonel Theodore Roosevelt, will give Mr. Hughes their support.

In fact, not a hard word about Colonel Roosevelt was uttered by any who conferred with Mr. Hughes yesterday. On the other hand, there were many of a complimentary nature. Joining in these were men like Herbert Parsons, successor to William Barnes as national committeeman from New York; Samuel S. Koenig, the county chairman; Frederick Tanner, state chairman, and George W. Wickersham. They all said that Mr. Hughes would have the Roosevelt support, in their opinion.

COMING EVENTS.

TODAY.
Meeting Irving-Jefferson P.-T. A.
City Board of Education.
Meeting Continental Chapter, D. A. R.—Washington Rock.
C. O. S. meeting.

TOMORROW.
S. A. R. organizes.
Entertainment—Miantonomo Tribe Red Men—Stillman building.
Flag Day.
Meeting Master Builders.
Meeting Plainfield Dental Society.

FRIDAY.
Building Trades.

SATURDAY.
"Rose Tag Day"—benefit of Muhlenberg.

MONDAY.
Annual meeting, C. E. Society—First Baptist church.

TUESDAY.
Class Day—P. H. S.

—Find the "likely-looking" ads. in today's classified columns—and solve that problem of yours.

—Do the available household workers of this city, who read the classified columns of this newspaper, know that you need a good servant?

Daddy's Bedtime Story—

An Emperor Promised a Nightingale Something.

"I will promise you everything."

[Adapted from Hans Christian Andersen.]

"ONCE upon a time," daddy began right after the children's supper, "an emperor of China had a real nightingale and a make believe one to sing for him. But when he was so sick he almost died the make believe bird broke its spring and could not sing, but the real nightingale sang on a branch outside the emperor's window and persuaded death to leave the room. So the emperor thanked the nightingale for charming him back to life and offered to break the make believe bird in a thousand pieces.

"'Don't do that,' said the nightingale. 'Keep it, as you always have, by your bedside. Your tears of thanks are my reward. Now sleep and wake up fresh and strong. I will sing you to sleep.'

"So the nightingale again sang beautifully, and the sick, tired emperor fell asleep. Horrid dreams that had troubled him in his illness stopped bothering him, the sunshine poured into his window, and when he awoke he was almost well. None of his courtiers or servants were with him, for they had all gone off the night before, believing him dead. Only the nightingale had stayed all night to comfort and take care of him, you see.

"At daybreak the nightingale came back to see how the emperor was, and when the old man asked the bird to stay with him always it said: 'I cannot build my nest and live in this palace and never go out. But let me come whenever I like and sit on this branch before your window, and I will sing for you. I will sing to make you happy and to make you thoughtful. I will sing to you about the good and the evil that are kept hidden from you. Little singing birds fly far and wide and sing to the poor fishermen by the sea and the poor peasants in the fields. They see and hear and learn things beyond your court. I love your heart more than your crown, so I will come and sing to you often. But you must promise me one thing.'

"'I will promise you everything!' cried the emperor. 'For did you not save my life by your beautiful song?'

"And he stood up in his imperial robes, silks he had just put on, and he held his sword, heavy with gold, upon his heart.

"'One thing only I ask of you,' said the nightingale—'let no one know you have a little bird that tells you everything. It will be better so.'

"Then the nightingale flew from his branch, away off into the woods by the sea, to sing to the poor fishermen, and when the courtiers came in to see after their dead emperor, there he stood in his robes bidding them 'Good morning.'"

Marrying a Butterfly

By MRS. EVA LEONARD

Ethel's Money-Raising Campaign Does Not Start Very Auspiciously.

Ethel Gordon in a frantic endeavor to save money toward paying for the suit for which she had run in debt resolved to do all the buying herself instead of trusting it to the maid. The result was anything but satisfactory, for being utterly without experience she succeeded only in making the bills larger than ever. She was tempted to buy any expensive dainty that was shown, for her appetite was very capricious. Naturally, as she did no work and took no exercise in the open air, nothing tasted very good to her. So fearful was she that Ralph would get the monthly statement from the Kansas City firm that she visited the postoffice after every mail until Ralph commented about it. She explained the matter by saying she needed regular exercise. When the bill finally arrived she buried it deep in the lowest drawer of her desk where it would have taken a detective to have found it among the jumble of papers. Every time she went near the desk she thought of the hateful bill and wondered how in the world she was to get it paid. She figured up the grocer's and butcher's bills from the stubs sent with the goods, never by any chance getting the same answer twice, until she was fairly feverish.

"I'll have to send them at least five dollars this month," she thought. "I will have a talk with Julia and tell her that the bills must be made smaller next month. I'll cut out all candy, and I will not spend a cent for anything." After this righteous resolve she went down to the postoffice, got a money order for five dollars and sent it to the firm. The resolve made her so light-hearted that she bought an ice cream soda and a half pound of candy just to celebrate the prospective freedom from debt. When the receipt for the five dollars had been tucked away in the drawer with the bill she was quite light-hearted over the whole affair.

On the tenth Ralph paid all bills and when she saw him come to the table on that evening with a cloud on his face she knew what was the matter and began marshaling all her charms to drive the cloud away. After dinner she brought a tiny stool and placed herself on it. She knew it was a very charming position. With her sweetest smile she looked up in her husband's face, clasping her hands over his knee.

"Don't look so sober, dear. Wasn't the dinner good?"

"It was some grand feed," said Ralph sincerely.

"I am so glad you liked it,' she beamed on him. "I told Julia to cook the macaroni that way and to broil the steak rare." Ralph smiled in spite of his worry at her satisfaction in the infinitesimal share she had had in getting the dinner to his mind. He laid his hand on her golden head.

"Ethel, the bills are ten dollars higher this month than last," he began gravely.

"I am so sorry. I did all the ordering myself to make them smaller." A wave of tenderness swept over him. "She is like a child that in trying to help has done some great mischief," he thought.

"I suggested that, and it was kind of you to try, but I think you will have to learn how before you can be of any use in cutting down the bills," he said kindly.

"I am so sorry." Tears were slowly welling up in the blue eyes. Ralph kissed them away, while he tried desperately to think of some way out of his perplexities.

(To be continued.)

Summer Frocks You Don't See Every Day

All Original Models—No Two Alike

So many delighted patrons ask us where we get such charming frocks and which we sell at such wonderfully reasonable prices.

They are original Model Gowns imported for exhibition purposes only—not worn or shop worn, mind you, but frocks which are used by the importers and leading American dressmakers to illustrate the latest Parisian modes.

You can select here an exquisite summer frock for just one-half the amount you'd pay elsewhere, with both individuality and those chic French finishing touches which seem so much to well dressed women.

So many ask for catalogs. We have none. The gowns sell too rapidly, and no two are alike.

Prices Range $20 and up

Two Gowns for the Usual Price of One

Call and see these gowns or blouses for yourself—even try them on. You are never urged to buy. A visit will pleasantly surprise you.

ESTAB. 1899

MAXON-MODEL GOWNS

1587 BROADWAY at 48th ST., NEW YORK

Suburban Transit Company

Leave Plainfield for South Plainfield—Week days—a6.20, a7.30, 9.00, 11.45, 1.00, 2.00, 4.00, 5.00, 6.15, b9.00, 10.30, 11.15. Sundays—9.00, 12.00, 3.00, 4.00, 5.00, 9.00.

Leave South Plainfield for Plainfield—Week days—a7.00, a7.45, 9.30, 12.05, 1.25, 2.30, b4.30, 4.30 except Saturday, 5.30, 7.30, b8.30, 10.50, b11.45. Sundays—9.30, 12.15, 2.30, 4.30, 5.30, 9.30.

Leave Plainfield for Watchung—7.00, .15, f10.00, b1.00, g3.00, 4.15, b6.20.

Leave Watchung for Plainfield—8.00, 9.50, f11.15, b2.20, g3.45, 5.25, g7.30.

Leave Plainfield for Warrenvale—d6.45, e6.15, 6.30, f10.00, g3.00, g6.30.

Leave Warrenville for Plainfield—7.40, f11.00, g3.30, g7.15.

Leave Plainfield for Stirling—8.15, b1.00, 4.15.

Leave Stirling for Plainfield—8.[illegible], b2.20, 5.15.

(a) Except holidays.
(b) Saturdays only.
(c) Except Saturdays.
(d) Daily except Sundays, holidays, Monday mornings, and mornings after holidays.
(e) Monday mornings and mornings after holidays.
(f) Sundays and holidays only.
(g) Saturdays, Sundays and holidays.

R. W. CAMPBELL, Mgr., 310 Park Ave. 'Phone 120 Plainfield.

—An inefficient office helper may serve to turn the tide against you in many a possible business transaction.

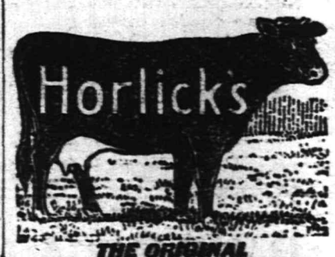

THE ORIGINAL

MALTED MILK

Rich milk, malted grain extract, in powder. For Infants, Invalids and growing children. Pure nutrition, upbuilding the whole body. Invigorates nursing mothers and the aged.

The Food-Drink for all Ages

More nutritious than tea, coffee, etc. Substitutes cost YOU Same Price

—Going to build? See Saturday's Press.

Don't Suffer

aches and pains and stitches—don't give rheumatism the upper hand. Begin now taking the best thing yet—

SEIDLER'S RHEUMATIC REMEDY

A tried and tested remedy, backed with numerous testimonials.

Ask Your Druggist For It.

Seidler Drug Co.

Newark, N. J.

A CHANCE FOR A PLAINFIELD WIDOW

Man In Cleveland, Ohio, Wants One Who Is Not "Fast."

If you are a widow about thirty years of age, and not "fast," here's your chance. Gus Jannell, of Cleveland, Ohio, wants a wife. He has probably heard of the beauty of Plainfield girls, but somehow or other he is prejudiced against unexperienced ones, and "old maids" won't suit him. According to his letter to Mayor Calkins, the widow must be near thirty years of age, sweet, slow receptive. He promises her a good home and lots of love, but does not give much information about himself.

CONGREGATIONAL CHURCH IS CLEARED OF DEBT

As a result of a gift of $4,250, given by an unknown donor, the Congregational church will be cleared of the entire debt encumbering the parish house. The announcement was made to the congregation at the Sunday morning service, but the name of the donor was unannounced

HAROLD W. SCHENCK NOW PASTOR OF NUTLEY CHURCH

Harold William Schenck, of this city, was ordained as minister and installed as pastor of the Franklin Reformed church, Nutley, last night, the ceremonies being held in the church at Nutley. Rev. Dr. F. P. Searle, president of the New Brunswick Theological Seminary, delivered the sermon. Rev. J. Y. Broek, pastor of Trinity Reformed church, gave the charge to the pastor, and Rev. Charles B. Condit, pastor of Trinity Reformed church, Newark, delivered the charge to the people.

Rev. Edward S. Ralston, of the Netherwood Reformed church, who is president of the Newark Classis, presided and conducted the ordination and installation. A large delegation of friends was present from this city. Mr. Schenck will preach in Trinity church next Sunday.

BIRTHDAY SURPRISE FOR REV. JOHN W. P. COLLIER

Rev. John W. P. Collier, pastor of the Mt. Zion A. M. E. church, was surprised about 10 o'clock last evening when many members and friends who had gathered at the home of Mrs. Henrickson, entered the parsonage and marched around singing "We'll not go home till morning." Each member of the party had a switch that was used freely. When the conventional whipping had been given, a large cake with the inscription, "1883—I. W. P. C.—1916" was placed on the center table. That there was hoping that the "1916" will not have its usual significance was clearly shown when a purse from members and friends, and one from the Men's Club were presented to the pastor, Miss Laura V. Frazier and Edward Blair making the presentation speeches.

Mr. Collier said, "A response commensurate to this very pleasant surprise cannot be expressed by words; a befitting response can only be made in a life of consecration and service." Rev. E. B. Maynard spoke words of cheer to all, after which a refreshing collation was served.

Plantation melodies and selections made famous here by the Biederwolf campaign were sung by the party.

The pastor sang "Silver Threads Among the Gold"; Miss Patsie Lander sang "Calvary," and Jackson Ingram sang "Mother." Edward Blair presided at the piano. A little before 12 o'clock the party bade the pastor, and Mrs. Collier, good-night.

BENJ. HARRIS C. E. PRESIDENT

(Continued from page 1.)

coming them in their respective offices. Mr. Harris was then called to the platform and greeted with applause. After the exchange of greeting between the retiring and the newly elected presidents, a Chautauqua salute was given to them.

ANNOUNCE ENGAGEMENT.

Mrs. Edward Hope Anderson has announced the engagement of her daughter, Miss Gertrude Corwen Anderson, to Arthur Lovell. The marriage will take place on Thursday, June 29, at the residence of Mrs. Leander Newton Lovell, 112 Crescent avenue.

MARKING THE MAN

Origin of Surnames In the Good Old Days of Long Ago.

MANY SOURCES OF SUPPLY.

When Trades and Callings Were Exhausted Then Places and Events or Objects and Personal Characteristics Were Pressed Into Service.

It cannot but be admitted that considerable food for thoughtful reflection is offered in the study of the origination of names. It was all very well when the world was young; but, as a writer says, "As the population increased and communication became possible and easier the supply of single names was not equal to the demand, and people began to get individuals bearing the same name mixed. It was at this time that the surname was thought of and adopted, so that families might be distinguished one from the other."

Trades and callings are in this day represented in the names of Baker, Carver, Shoemaker, Tyler, Chandler, Mason, Cutler, Carter, Saddler, Slater, Butcher, Draper, Thatcher, Fletcher, Hooper, Cheeseman, Turner, Joiner, Cooper, Gilder, Mercer, Skinner, Coleman, Sawyer, Tanner, Spicer, Cook, Tutor, Miner, Driver, Weaver, Gardner, Archer, Merchant, Porter, Wainwright, Taylor, Shepherd, Glover and ever so many others.

Says Cliffard Howard, who has devoted himself to this pleasant study:

"Such names as Hall, Stair, Garret, Kitchin and Chambers also record the occupations of our forefathers, who in these cases were engaged in the households of the nobility and had charge of such apartments as the names indicate. Others held higher offices, and from them we have the surnames Page, Butler, Procter, Forester, Steward, Baily, Fowler, and Woodward and Hayward, the keepers, respectively, of the forest and the cattle."

In other localities it was usual to point out an individual by the place of his birth or residence, a custom which resulted in the adoption of such surnames as French, Scott, Welsh, English, Dan, Burgoyne, Cornish and Cornwallis, Kent, York, Chichester, Lincoln, Wells, Washington, Putnam, Hurst, Buchanan, Preston and Bancroft. A great many of this sort were originally the names of baronial estates, which names the barons adopted as surnames.

Those who were not of such high estate were forced to content themselves with humbler titles. Thus John, who lived by the brook, became John Brook, and David, who lived by a giant oak, was called David Tree.

Richard, who lived at the end of town, became Richard Townsend, while his brother, who lived under the brow of a hill, became known as Peter Underwood. Those who lived near the water took the name of Atwater.

At the time family names began to be used the shops of the merchants were not numbered as they are now, but were known by their signs, which were suspended at the front doors and bore pictures of all sorts of animals, vegetables, birds, flowers, fishes and insects. It was customary to speak of an innkeeper, then, as John of the Bear, or Dick of the Swan, and, as may be readily understood, these names were soon converted into Bear, Hogg, Hart, Bull, Fox, Wolf, Colt, Hare, Beaver, Lyon, Swan, Peacock, Heron, Dove, Partridge, Cock, Finch, Hawk, Crane and Drake, as well as Burt, Chubb, Haddock, Herring, Pike, Perch and others. From vegetables, trees, fruits and flowers we have Bean, Broome, Clover, Birch, Ash, Hawthorne, Hazel, Peach, Flower, Nettle, Vine, Plant, Budd, Branch and Root, besides dozens more.

The shop signs bore other devices, and from these we have such names as Bell, Hammer, Coates, Manteil, Jewel, Potts, Pipes and others.

A great many nicknames remained fixed as family names, the most important being those which referred to the color of hair or complexion, and from these come such well known names as Brown, Black, Gray, White, Reed (red), Blount (fair). Others were given for some personal attainment or characteristic, such as Armstrong, Mitchell (great), Singer, Whistler, Eatwell, Swindells, Strong, Weak, Small, Osgood (well built), Longfellow, Crookshanks, Longman, Whitehead, Broadhead, Swift, Sober, Noble, Hardy, Doolittle, Goodman, Darling, Long, Short, Bachelor, Savage, Wise, Sweet, Moody and others.

To these might be added King, Queen, Pope, Bishop, Knight, Prior, Abbot, Squire, Earl, Duke, Baron, Lord, Prince and others which were originally given to individuals because of their bearing the titles or because of services they may have rendered them.

There are many more which do not come under any particular heading, but owe their origin to some event which the names appropriately indicate—Joy, Bliss, Morrow, Winter, March, May, Weeks and so on.—Exchange.

Making Sure.

"I wish to buy some ointment."

"Yes, madam."

"Will you open the jar?"

"Why, this is a sealed package. Yours is an unusual request."

"I know, but I've often heard that there's a fly in the ointment, and I wish to make sure that there is none in what I buy."—Louisville Courier-Journal.

It is not so much being exempt from faults as having overcome them that is an advantage to us.

A Want Ad Is Often the First Link in a Chain of Consequences

It initiates something of far-reaching importance to you. You meet someone with whom you will do business for years—or you buy or sell property that changes the currents of your daily affairs. Many a want ad is of but transient importance of course. But others influence your life for years and years.

JOY BIBLE CLASS ENJOYS JOY RIDE

Eighty Members Have Dinner After Trip to German Valley.

About eighty members of the Joy Bible-class of the First M. E. church enjoyed a "joy ride" to German Valley last night and a chicken dinner there. The trip was made in automobiles, and fifteen machines were required to carry the members. The class is named for Dr. James R. Joy. It was started less than one month ago and now has 87 men enrolled. Each Sunday new members are coming in and the officers of the class confidently feel that before their terms of office expire the membership will exceed 200. The men of the city would do well to visit them any Sunday morning, where they will be assured of a pleasant and profitable hour.

A. T. Goodenough, the president of the class, introduced the following men as speakers: George E. Horne, leader; Dr. C. M. Anderson, chief advisor; Dr. J. R. Joy, publicity agent; Harry Gee, official booster; L. D. Albin, official joker.

The event was under the management of the chairman of the social and membership committee, A. C. Wadley, who was assisted by A. H. Osmun, the secretary and treasurer of the class.

BOSS BARBERS RAISE THE PRICE OF HAIRCUTS

A meeting of the union boss barbers of the city and borough was held at the shop of Alfred Seidel on Park avenue last night, for a discussion of the demands made by the journeymen for an increase in wages and to decide upon an increase in shop prices. It was finally agreed that the men should be granted more pay, and it will probably be two dollars weekly, although this sum will be discussed further at a conference between the bosses and employes next Thursday. The minimum wage rate for barbers is now $12 per week, and the local union asked that it be made $14.

An increase in pay for journeymen calls for a revision of shop prices, and the bosses decided last night to make a five cent advance on hair cuts, plain shampoos and hair singes. This will make a uniform rate of twenty-five cents for each. Massages are to remain at twenty-five cents and shaves will stand at the customary union rate of fifteen cents. The new schedule is to go into effect next Monday.

PLAINFIELD DAY NETS $1,400 OR PERHAPS $2,000

"Plainfield Day" at the New Jersey booth of the Allied Bazaar in the Grand Central Palace, New York, drew many Plainfielders to the big affair yesterday and, as a result, the local committees in charge reported a handsome profit. A total of $1,400 in cash was taken in for the articles sold and nearly as large a number remained to be disposed of today. It is believed the total amount will go over $2,000, the sum turned in by the Princeton committee, following Princeton Day. Morristown holds the record for New Jersey towns, having turned in over $3,300, but a large portion of this was due to the receipt of a generous check before the sale of articles ebgan.

Representatives from four Plainfield organizations which have been aiding in the work of European relief were in charge of the booth yesterday. These were from the Belgian Relief Committee, The Mercy Committee, King's Daughters and the Prince of Wales' Relief Fund. Mrs. John A. Peterkin, president of the city union of King's Daughters, and Mrs. F. W. Wallace, president of the Belgian Relief, were among the women who have worked unceasingly for the success of Plainfield Day, and the handsome sum netted yesterday was a source of great satisfaction to both. The articles offered for sale included 300 garden and sport hats made by the King's Daughters of Plainfield, while many others were either made or contributed by local people.

—Find the "likely-looking" ads. in today's classified columns—and solve that problem of yours.

ORGANIZED 1884.

THE

FIRST NATIONAL BANK OF PLAINFIELD

A COMMERCIAL BANK WITH SAVINGS and SAFE DEPOSIT DEPARTMENTS

FOUR PER CENT INTEREST PAID ON SAVINGS ACCOUNTS

WOULD BRING IDLE MAN TO IDLE LAND

The land cure for unemployment is proposed in a bill introduced into congress by Representative Robert Crosser of Ohio, who would have unoccupied American tracts used for colonization projects under the direction of the federal government.

Crosser, who is a single taxer, proposes to make single tax a feature of his colonization projects. Under the terms of his bill, no revenue would be derived from labor products, but all assessments be levied against the value of land occupied by each colonist, irrespective of improvements. It is designed by this means to encourage thrift and to discourage the idle holding of land.

Control of the project is to be in the hands of a board consisting of Secretary Wilson of the department of labor, Secretary Lane of the interior department and Secretary Houston of the agricultural department. A fifty million bond issue is to provide the initial funds.

Exhaustion of free land that can be worked for a living is Crosser's reason for introducing this measure. On the other hand, he points out that millions of acres, formerly belonging to the government are held speculatively out of use by those who acquired title from the original settlers. He would have the commission reacquire such land as is necessary for colonizing purposes.

While useable free land remained, Crosser points out, the nation always had a safety valve against the worst phases of unemployment. Today any sudden industrial depression throws tens of thousands of workers on charity for their substance.

An Appeal to Americans

BY

The Commission for Relief In Belgium

Sole Clearing House for all Belguim Relief

We, as Americans, are enlisted for the war to save seven million men, women and children. It is the greatest commissary undertaking in the history of the world, and in the lexicon of America there is no such word as fail.

We Need Food Supplies as Well as Cash

Railroads, express companies, postoffices, governors and state committees are aiding. Our Flotilla of Mercy, comprising thirty-five chartered ships, is constantly carrying food. But—Our Supplies Are Far too Short!

Are You Helping? If Not, Send in Your Name Now!

Make out your check or money order, or send cash either to your state committee co-operating with this Commission or to the New York Headquarters:

The Commission for Relief in Belguim

71 BROADWAY, NEW YORK, N. Y.

Checks to the Woman's Section should be made out to Miss Anne Morgan, Treasurer, No. 1 Madison Avenue, New York.

The Commission for Relief in Belgium

American Commission for Relief in Belgium
Spanish Commission for Relief in Belgium
Italian Commission for Relief in Belgium
Comite National de Secours et D'Alimentation

Honorary Chairman
His Excellency Walter Hines Page
The American Ambassador in London
His Excellency James Gerard
The American Ambassador in Berlin
His Excellency William G. Sharp
The American Ambassador in Paris
His Excellency Senor Don Alfonso Merry Del Val Y Zulueta
The Spanish Ambassador in London
His Excellency Le Marquis De Villalobar
The Spanish Minister in Brussels
His Excellency Brand Whitlock
The American Minister in Brussels
His Excellency Henry Van Dyke
The American Minister in The Hague

Auditors and Accountants
Deloitte, Plender, Griffiths & Co., New York and London
Executive Officer—London
Herbert Hoover, Chairman
Executive Officers—New York
Lindon W. Bates, Vice Chairman
Robert D. McCarter, Hon. Secretary
The Woman's Section
No. 1 Madison Avenue, New York
Mrs. Lindon Bates, Chairman
Miss Anne Morgan, Treasurer
Mrs. August Belmont
Mrs. Edward R. Hewitt
Miss Mary Pargoire
Mrs. William K. Vanderbilt
Miss Maude Wetmore
Miss Grace Parker, Secretary
Bankers
Guaranty Trust Co.,
140 Broadway, New York

Subscriptions for the Local Committee May Be Forwarded to the Daily Press.

Your Next Tenant Is an "Ad-Reader"

The tenant to whom your property would be most valuable is a reader of the "To Let" advertisements.

If your advertisement is factful, definite and fully informing he will recognize it as meaning OPPORTUNITY to him, and he will lose no time in getting in touch with you.

But if your advertisement should be vague, uninforming and written with a view to "saving space," it might not appeal of any personal interest at all.

The man who has a diploma from the School of Experience is pretty well fixed.

PLAINFIELD PRESS COMPANY,

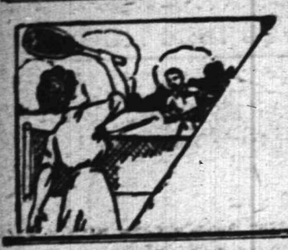

SPORT TOPICS

'ANNIE OAKLEY' BASEBALL ENCOUNTER WON BY P. H. S. CLASSROOM MOGULS

The "Colgate twins," Professors Beers and Woodman, together with the help of some of the faculty and two under classmen, proved too much for the Seniors in the annual baseball circus of P. H. S., which was staged on Parker Field yesterday afternoon and the instructors registered a 9 to 6 victory. Woodman had the old college twist on the ball, and most of the time the Seniors were breaking their necks trying to connect with it. The faculty took the lead in the third frame and kept it throughout, helped along by the weird fielding of their younger opponents.

The Seniors nabbed a run in the initial frame. Semer started off with a walk, because Woodman insisted on thinking "Buck's" head was the plate, and came home on Noonan's two-base wallop. Beers did his first stunt to help the other Colgate twin out in the second inning when he started things off with a nifty single. Wriston sacrificed him to second and Apgar's fumble let Beers in with the first run. Woodman let the Seniors have one counter in the third before he tightened up and retired the side, while the "old timers" got their first chance for the lead in their half when errors by Coudray and Apgar, a walk, and singles by Kyle and Patch gave them three more runs. Two more came across in the fifth and three were dented off Linke in the seventh.

Woodman and his cohorts got tired along the latter part of the game and, after a hasty consultation of war, it was decided that two runs in the eighth was about enough for beginners, and so "Woody" went out and fanned Davidson, Rittenbusch and Williams so that everyone could go home for supper.

"Woody's" pitching didn't allow the inner breastworks, including General Patch and Lieutenants Beers, Wriston and the main army, Snyder and Kyle, much chance to show their ability. The only chance the three gardeners, Lindsey Best, Harold Biddle and John Noll, had during the two hours' pastime went to center and "Shorty" Biddle had the fly without hardly an effort. Nearly all the P. H. S. first team played for the Seniors, but playing out of their regular positions were like chickens without their heads and made fumbles and pulled "bones" every inning.

The score:

P. H. S. FACULTY.

	AB.	R.	H.	PO.	A.	E.
Woodman, p	5	1	1	0	6	0
Patch, 1b	3	2	1	7	0	0
Snyder, 2b	4	1	1	6	1	0
Kyle, c	4	2	2	12	3	0
Beers, 3b	3	2	1	1	1	1
Wriston, ss	3	0	0	0	0	0
Best, rf	2	0	0	0	0	0
Ritterbusch, rf	1	0	0	0	0	0
Biddle, cf	3	0	1	1	0	0
Bauer, cf	1	0	0	0	0	0
Noll, lf	4	0	0	0	0	0
	33	9	8	27	11	1

P. H. S. SENIORS.

	AB.	R.	H.	PO.	A.	E.
Semer, rf	3	2	0	0	1	1
Dunham, 2b	4	0	2	2	0	0
Noonan, c	4	1	2	7	2	0
Apgar, ss	4	1	1	2	2	2
Linke, p	3	1	2	2	3	0
Coudray, cf	4	1	2	1	0	1
Dealman, 3b	3	0	2	1	1	1
Davidson, 1b	4	0	0	9	0	0
Peacock, lf	3	0	0	0	0	0
Ritterbusch, lf	1	0	0	0	0	0
Williams, lf	1	0	0	0	0	0
Bauer, rf	0	0	0	0	0	0
	34	6	11	24	9	5

Score by innings:

Faculty	0	1	3	0	2	0	3	0	x—9
Seniors	1	0	1	1	0	0	1	2	0—6

Summary: Three-base hit—Kyle. Base on balls—Woodman, 2; Linke, 1. Left on base—Faculty, 5; Seniors, 4. Wild pitch—Linke. First base on errors—Faculty, 5; Seniors, 1. Two-base hit—Noonan. Struck out—by Woodman, 8; by Linke, 7. Hit by pitcher—Patch, Beers. Umpires—Gallagher and Mills.

SHORT AND SNAPPY LEAGUE GATHERING

Moguls Decide When a Postponed Game Is a Postponed Game In True Colors.

Discussion relative to the future method of procedure in postponing games, whether for rain or something else, occupied the major portion of the City League's weekly session in the Daily Press offices last night, it being finally decided to instruct managers and captains to notify President Walter C. Dobbins of prospective postponements at his office prior to 2 o'clock on the date they are scheduled to be played. Last Saturday several mixups occurred because some of the players had personally decided it was too rainy to play baseball and, as a consequence, they failed to show up.

The following players were added last night: T. A. B., Lawton and Wall; Netherwood: Nebding; Clinton Avenue: Trust; Farmer A. C.: Thorn; Baptist: Mills and Garretson. Garretson was dropped by the Farmers.

MULLIN-RANDOLPH DUO THE SHOW IN THIS GAME

Cliff Randolph and Tommy Mullin formed the battery for the Washington (N. J.) combine when it fought a 2 to 2 tie with the Bethlehem Club in the Penn-Jersey League Saturday afternoon, the local hurler striking out thirteen batters in nine rounds of play. Mullin got a two-bagger and a single and Randolph cracked out a two-cushion swat. Washington plays Sunday ball at Perth Amboy, and when it arrived at Bethlehem Saturday afternoon, but seven players were on hand, a bat boy and a visiting rooter having to be signed up for the issue. Here's what the Newark News has to say about Randolph and Mullin:

"It was Randolph, the Washington pitcher, who saved the day, with Mullin, the impromptu catcher, to coach him along. Randolph struck out thirteen men and came near breaking the 2-2 tie in the fifth by walloping out a two-base hit with two men out. If wee Willie Wilentz, the bat boy, had not followed him at bat and gone out, second to first, the game would have been won right there, for the Bethlehem pitcher was showing signs of extreme worry."

Randolph retired the side in one, two, three order in five innings.

JOHNNY DUNDEE WON BY A SHADE OVER LEONARD

A crowd of 6,000 persons at Madison Square Garden last night saw Johnny Dundee, the Italian lightweight, win a close decision over Benny Leonard, the popular Harlem boxer. This was not the first meeting of this pair of boxers, anxious for a crack at Freddie Welsh's lightweight laurels, but it outshone any of their previous exhibitions.

The clever Leonard, with a more complete knowledge of the finer points of the game, at times made Dundee miss and flounder when the latter would lunge at him. Dundee, on the other hand, although frequently met with a left-hand jab, alternated occasionally with a right-hand uppercut, was constantly coming at his opponent, and several times during the ten rounds forced Benny to retreat under fire.

'ART' KYLE ELECTED TO HEAD 1917 BALL TEAM

At an election held by the P. H. S. baseball squad, following school yesterday afternoon, Arthur Kyle was chosen captain of next year's team. Kyle will be a senior next year and will have played on the team for three years. Last season and the year before he covered a section of the outer garden, and this year performed well at first base, while next season he will undoubtedly go behind the bat, the position Captain "Box" Apgar vacates this year.

The picture of the squad was taken with the following in the group: Apgar, Davidson, Semer, Mills, Dealaman, Hutchcroft, Lewis, Coudray, Noonan, Kyle, Linke, Dunham and Manager Stelle.

ELI-TIGER GAME TOMORROW.

The third and deciding game of the Yale and Princeton baseball series will be played tomorrow on the diamond of the Newark International League Baseball Club. In the first game of this series, played at New Haven on May 27, Yale triumphed by a score of 5 to 2. Last Saturday the Tigers evened the count when they won by 7 to 5 at Princeton. Link, who twirled successfully for Yale in the opening game, very likely will be called upon to repeat tomorrow, and the Princeton pitcher will be chosen from Garfield, Walsh and Watrous.

—Press want ads. pay.

DEFEATED IN FINAL FOR TENNIS TITLE

Miss Wildey and Partner Succumb to Miss Bjurstedt and Partner.

Philadelphia, June 12.—Distant Norway again holds the tennis singles championship of the United States, for Miss Molla Bjurstedt, the 1915 title holder, repeated her feat in carrying off the honors in the women's thirty-first annual event at the Philadelphia Cricket Club, St. Martin's, when she won in easy fashion over Mrs. Edward Raymond of the West Side Tennis Club, New York, in two straight sets, by the scores 6—0, 6—1.

It was not the only title of the afternoon for Miss Bjurstedt. Playing with Miss Eleanora Sears of the Longwood Cricket Club, Boston, the foreign court wonder won from Miss Edna Wildey of Morristown, N. J., and Mrs. Raymond. This match proved to be the best of the afternoon, the Bjurstedt-Sears team winning by the scores of 4—6, 6—2, 10—8.

The women's doubles match was a battle royal in every sense of the word, for Miss Bjurstedt and Miss Sears had to play their very best tennis to put Mrs. Raymond and Miss Wildey out of the running. Many were sorry to see Mrs. Raymond lose out in both the singles and doubles, for she did good work in the latter match and should have won, but fate was against her.

Miss Wildey just about broke even in the points she won and lost by her net smashes. It was easy tennis for both teams in the first and second sets, but after one set each had been won the players started to smash them over with more force. Miss Bjurstedt was the particular star, while Mrs. Raymond played the best game for the losers.

The point score of the match follows:

FIRST SET.

Mrs. Raymond and Miss Wildey—
4 1 2 4 5 4 5 1 9 4—39—6

Miss Bjurstedt and Miss Sears—
1 4 4 2 3 2 3 4 11 0—34—4

SECOND SET.

Mrs. Raymond and Miss Wildey—
1 4 0 1 2 0 4 2—14—2

Miss Bjurstedt and Miss Sears—
4 0 4 4 4 4 1 4—25—6

THIRD SET.

Mrs. Raymond and Miss Wildey—
2 4 4 4 4 4 2 1 6 2 1 5 4 1 5 7 2 2
—60— 8

Miss Bjurstedt and Miss Sears—
4 2 2 1 6 2 4 4 4 4 4 3 0 4 7 5 4 4
—64—10

HUGHES IS FAVORITE.

10 to 7 Is Offered Against Wilson at Race Track.

New York, June 13.—Justice Hughes is the favorite at Belmont park over President Wilson. One wagered $6,000 to $5,000 against Wilson and later another offered a wager of $10,000 to $7,000 that Mr. Hughes will be the next president of the United States, but this was declined.

Though there was little betting in Wall street on the campaign, odds of 8 to 5 against Wilson were quoted with the proviso that Roosevelt does not run on a third ticket.

General Markets.

BUTTER—Weak; receipts, 14,152; creamery extras (92 score), 30c.; creamery (higher scoring), 30½@31c.; firsts, 28½@29½c.; seconds, 27@28c.

EGGS—Unsettled; receipts, 18,310; fresh gathered, extra fine, 24½@26½c.; extra firsts, 23½@24c.; firsts, 22@23c.; nearby hennery whites, fine to fancy, 26@27c.; nearby hennery browns, 25@26c.

CHEESE—Firm; firsts, 17.46c.; state, fresh specials, 15½c.; do., average fancy, 15@15¼c.

LIVE POULTRY—Steady; broilers, 21@28c.; other prices unsettled; dressed, steady; broilers, 26@32c.; chickens, 23@27c.; fowls, 18½@23c.; turkeys, 27c.

Live Stock Market.

Pittsburgh, June 13.

CATTLE—Supply, 65 carloads; market higher on best dry fed cattle and slow on other grades; prime, $10.75@11.25; good and tidy butchers, $9.75@10.50; fair, $8.50@9.25; common, $7@8; heifers, $6@9; common to good fat bulls, $5@6.50; common to good fat cows, $4@8.50; fresh cows and springers, $40@60.

SHEEP AND LAMBS—Supply light, market steady; prime wethers, $7.40@7.65; good mixed, $6.75@7.25; fair mixed, $5.75@6.50; culls and common, $3.50@4.50; yearlings, $5@9.75; spring lambs, $7@12; veal calves, $12@12.50; heavy and thin calves, $6@7.

HOGS—Receipts, 60 double decks; market active; prime heavy, heavy mixed, mediums and heavy Yorkers, $9.60@9.65; light Yorkers, $9.50@9.25; pigs, $8.50@9; roughs, $8@8.60; stags, $6.50@7.

WEATHER EVERYWHERE.

Observations of the United States weather bureau taken at 8 p. m. yesterday follow:

	Temp.	Weather.
New York	69	Cloudy
Albany	64	Rain
Atlantic City	58	Cloudy
Boston	56	Cloudy
Buffalo	56	Cloudy
Chicago	66	Clear
St. Louis	76	Clear
New Orleans	82	Cloudy
Washington	72	Clear

We succeeded in another 1,000 best standard tires. Will sell at 40 per cent. off standard lists. We guarantee all tires and make good. Special price on 34x4, $9; 37x4½, $16.75. Open Sundays.

HUDSON DOUBLE TIRE CO.
269 Halsey Street Newark, N. J.
Tu.-Th.-Fri.

BASEBALL.

Results of Games Played in National, American and Other Leagues.

NATIONAL LEAGUE.

Cincinnati at Boston postponed on account of rain.

At New York—										R.	H.	E.
Chicago	0	2	1	1	0	2	0	2	0—	8	12	2
New York	1	0	0	0	0	0	1	0	—2	6	2	

Packard, Archer, Fischer; Anderson, Tesreau, Schauer, Rariden.

At Brooklyn—										R.	H.	E.
St. Louis	0	1	0	0	0	0	0	0	0—	1	7	0
Brooklyn	0	0	0	0	0	2	1	0	0—	3	12	1

Sallee, Gonzales; Cheney, Meyers.

At Philadelphia—										R.	H.	E.
Pittsburgh	0	0	0	0	0	0	0	0	1—	1	4	2
Philad'phia	0	1	0	0	0	1	0	0	0—	2	4	0

Mamaux, Jacobs, Gibson; Alexander, Killifer.

STANDING OF THE CLUBS.

	W.	L.	P.C.		W.	L.	P.C.
Brooklyn	25	16	.610	Boston	20	23	.476
Phila'phia	24	19	.558	Cincinnati	22	23	.465
New York	23	19	.548	Pittsburg	20	24	.455
Chicago	23	25	.479	St. Louis	21	28	.429

AMERICAN LEAGUE.

At St. Louis—										R.	H.	E.
Boston	0	0	0	0	0	0	1	0	0—	1	6	1
St. Louis	2	0	0	1	0	0	0	0	1—	4	12	2

Gregg, Thomas; Parks, Plank, Chapman.

At Cleveland—										R.	H.	E.
Philad'phia	0	0	0	0	0	1	0	0	0—	1	5	0
Cleveland	2	0	0	1	0	0	0	0	*—	3	7	1

Bush, Sheehan, Meyers; Klepfer, Coveleskie, O'Neill.

At Chicago—										R.	H.	E.
Washington	0	0	0	0	0	0	0	0	0—	0	5	3
Chicago	0	0	0	0	1	2	0	0	*—	3	8	2

Gallia, Henry; Renz, Schalk.

At Detroit—										R.	H.	E.
New York	0	2	1	0	0	2	1	0	0—	6	10	3
Detroit	3	0	1	3	0	0	0	1	*—	8	11	2

Fisher, Love, Shawkey, Cullup, Nunamaker; Hamilton, Boland, Dauss, Stanage.

STANDING OF THE CLUBS.

	W.	L.	P.C.		W.	L.	P.C.
Cleveland	30	19	.612	Boston	24	23	.511
New York	24	21	.533	Chicago	22	23	.488
Wash'ton	25	22	.532	St. Louis	21	26	.447
Detroit	25	23	.521	Phila'phia	15	29	.341

INTERNATIONAL LEAGUE.

At Newark—										R.	H.	E.
Providence	0	5	0	4	0	0	0	1	0—	10	12	0
Newark	0	0	3	0	3	0	0	1	0—	7	11	3

Tincup, Blackburn; Enzman, Egan.

Second game—										R.	H.	E.
Providence	2	0	2	1	0	0	0	0	0—	5	9	1
Newark	0	1	0	0	0	0	0	6	*—	7	8	3

Peters, Yelle; Pich, Schwert.

At Toronto—										R.	H.	E.
Montreal	0	2	1	0	0	2	0	0	0—	5	8	2
Toronto	1	0	1	0	1	0	0	0	0—	3	9	0

Cadore, Hawley; Herbert, Kelly.

At Buffalo—										R.	H.	E.
Rochester	0	0	1	0	1	0	1	0	1—	4	9	2
Buffalo	2	0	0	3	1	0	0	0	*—	6	6	3

Hill, Hale; Bader, Onslow.

At Richmond—										R.	H.	E.
Baltimore	1	0	5	0	2	2	0	0	0—	10	14	0
Richmond	0	0	0	0	0	1	0	0	0—	1	5	2

Tipple, McAvoy; Varman, McKenry.

STANDING OF THE CLUBS.

	W.	L.	P.C.		W.	L.	P.C.
Provi'ence	26	14	.641	Richmond	19	20	.487
Newark	21	19	.525	Buffalo	17	19	.472
Baltimore	21	19	.525	Toronto	13	19	.406
Montreal	20	19	.513	Rochester	15	22	.405

EASTERN LEAGUE.

At Bridgeport—										R.	H.	E.
Hartford	0	0	1	0	0	2	0	0	0—	3	4	1
Bridgeport	1	0	0	0	0	0	0	0	0—	1	7	2

Gero, O'Connor; Ero, Moshier.

At Portland—										R.	H.	E.
Worcester	1	0	0	1	0	0	0	0	0—	2	9	2
Portland	1	0	0	0	0	0	0	1	0—	2	10	2

Smith, Carroll; Martin, Plitt, Gaston.

The Lynn-Springfield and Lowell-Lawrence games were postponed on account of rain.

The New Haven and New London teams were not scheduled to play.

STANDING OF THE CLUBS.

	W.	L.	P.C.		W.	L.	P.C.
N. London	22	9	.710	Lynn	17	16	.515
Springf'ld	19	11	.633	Lowell	15	16	.484
Portland	18	11	.621	Hartford	11	18	.379
Lawrence	17	15	.531	N. Haven	10	20	.333
Worcester	17	15	.531	Bridgep'rt	12	27	.308

INDIAN LEAGUE ATHLETIC MEET

Thirty-two boys of the local Y. M. C. A. took part in the handicap athletic meet, Monday afternoon. All the contests were close owing to the fact that the smaller and younger boys were given generous handicaps.

The results were as follows:

Running Broad Jump.

1—Joe Bush, 15 feet 9 inches, with handicap.

2—Sidney Angelman, 15 feet 6 inches, with handicap.

3—Robert Shepherd, 15 feet 5 inches, with handicap.

Running High Jump.

1—Charles Alexander, 4 feet 10 inches, with handicap.

2—John Elliot, 4 feet 8 inches, with handicap.

3—Arthur Krausse, 4 feet 7 inches, with handicap.

Shot Put.

1—Charles Alexander, 25 feet 9 inches, from scratch.

2—Robert Shepherd, 25 feet 7 inches, with handicap.

3—Emmons, 25 feet 1 inch, with handicap.

Pole Vault (Open Event).

1—Robert Fuller, 6 feet.

2—Jack Daniel, 5 feet 9 inches.

3—Ed. Boyle and H. Scribner, 5 feet 6 inches.

15-Yard Dash (Open Event).

1—Ellis Enander.

2—Robert Shepherd.

3—Robert Fuller.

Relay Race.

Winning team: Walsh, Fuller, Gates, Shepherd.

—Going to build? See Saturday's Press.

—Most of the readers of this newspaper know a bargain when they read about it. Are you advertising cheap?

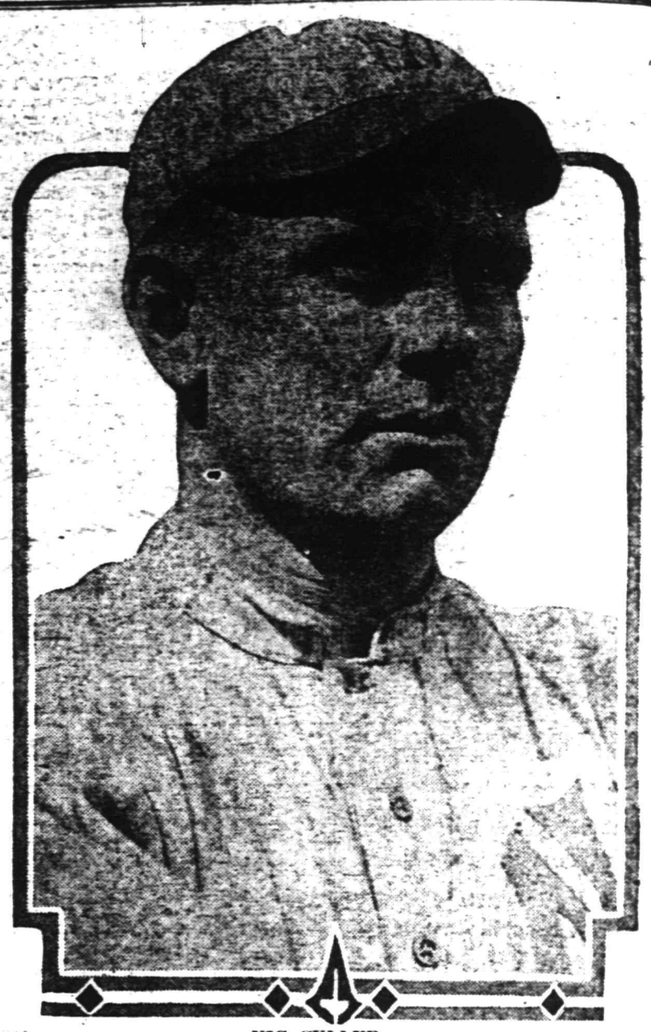

NIC CULLUP

The sterling southpaw, purchased by Messrs. Ruppert and Huston last fall from Harry Sinclair, has made up for the money that was expended.

Let us Stock your Cellar
With
WINES LIQUORS WHISKIES
of selected vintages, and
Ballantine's
Famous Newark
ALES & BEERS
Every order receives most careful attention.
Prompt Deliveries
Eastern Bottling Co.
SECOND ST. & CENTRAL AVE
PLAINFIELD, N.J.

Central Bottling Works
Telephone 229. Corner Somerset and Chatham Sts.
HENRY HAURAND, Prop.
Headquarters for High Grade
Beers, Wines, Liquors and Carbonated Beverages
We carry only reliable goods. Goods with a reputation. Goods that we guarantee and recommend.
Try our Leaders—Plainfield Club, (blend); C. B. W. Monogram (blend); Elkwood Pure Whiskey, (straight); none better made.
We regret to state that we can not deliver goods in Plainfield but if you consider quality and prices you will find it will pay you to send for them. We call for empty bottles.

ALL READY TO RUN
after an overhauling by us means just what those words imply. We never neglect a thing and consequently your car is all ready to run when it leaves us. No doubt about it. You don't have to pay the price of a car to get work done here either.
AUTOMOBILES REPAINTED.
MARTIN AUTOMOBILE CO.

EXPERT BICYCLE REPAIRING
George L. Simon
179 NORTH AVE.
Opp. Depot.
Everything for the Bicycle.

Queries--Comment--Answers

Query—Are you positively certain that no player in the City League is being paid? If not, why do the newspapers persist in referring to the city league as an amateur league? I am almost sure that six players are getting pay every Saturday and I think that you know it, too.—P. G. T.

Answer—We have no one's word for the fact that the players are not being paid but the managers'. There is a clause in the league constitution prohibiting paid players from playing, and if any manager is dealing out money each Saturday afternoon he's fooling himself more than he is the public. There is no need of paying players, so why should the managers throw money away. On the other hand, maybe you are one of those shady gentlemen who are being paid. If so, let us know and we'll see what we can do about having you fired.

Query—My horse ran away and knocked the wagon through a West Front street window several weeks ago. Am I liable for damages? I was not in the wagon. I had left the horse standing at the curb and he took fright while I was in a store and ran away. The owner of the broken window says it cost $500.—L. H. Y.

Answer—You are certainly liable and you'd better keep a stiff upper lip or you might find yourself before the police court judge for neglecting to tie your horse. However, that must have been some window if the proprietor of the store valued it at $500. Better inquire into this figure.

Query—When getting on a pay-as-you-enter trolley is it compulsory for me to pay my nickel in the box as I get on? The other day I was inside the car sitting down and the conductor made me come out.—T. W. P.

Answer—Habitual trouble-seekers like you should walk; trolley cars are altogether too good for your kind. What difference does it make when you pay the fare?

Query—How many newspapers are there in the United States?—T. W. K.

Answer—The latest newspaper directory gives the number at 29,422, the largest number being in the State of New York, which has 2,121.

Query—Could a boxing promoter arrange exhibitions to be staged in Plainfield?—C. A.

Answer—If you complied with the law. Better get a copy of the recent bit of legislation legalizing boxing in the State of New Jersey, and when you see the red tape you'll have to go through you may think better of attempting to promote boxing in Plainfield.

MRS. STOCKTON MEDAL WINNER IN QUALIFYING ROUND OF TITLE MATCH

Although both beginning and ending her round with a 7, Mrs. R. S. Stockton, of Plainfield, won the medal in the qualifying round of the annual championship tournament of the Women's Metropolitan Golf Association yesterday on the Baltusrol links, leading a field of 104 players with a total of 88.

Mrs. Stockton had a close call, as Mrs. W. A. Gavin, of Cherry Valley, the English player, who only last week won the Eastern Association championship and last year was runner-up in the national at Onwentsia, Ill., finished up with 89.

Mrs. Stockton's 7 on the first hole was the result of getting bunkered on her second shot and taking three putts. On the home hole she found her ball behind a rock, and after playing clear of this trouble she had the misfortune to get mixed up with a bunker. But for the bad lie from the drive she probably would have brought in a card of 85.

The medal winner had still another 7, but as this was registered on the fourth hole it did not represent anything like the same misfortune as the other two. It was a little error of judgment that caused the trouble, as in trying to play short of the big trap, so as to get on in four, Mrs. Stockton found the pit. On the fifth the Plainfield representative holed a ten foot putt, which was about her best effort on the greens all the way around. On the short ninth, however, she placed her tee shot, a mid-iron, a foot from the pin and made a 2.

Coming back, Mrs. Stockton played some clever golf, and had 4 for each hole right along to the fourteenth. She almost got a 4, too, on the long fifteenth, but after placing her second cleverly between the bunkers and her third on the green, she just failed to sink the putt.

Mrs. Stockton's card:

Out ...7 5 3 7 5 4 6 6 2—45
In ....4 4 4 4 4 5 6 5 7—43—88

In place of a 7 at the home hole, Mrs. Gavin had a 3, and she made the last two holes in seven strokes, which was five better than Mrs. Stockton. The Englishwoman's worst hole was the fourteenth, where she sliced into a trap and took three shots to get clear. On the twelfth hole Mrs. Gavin drove into the rough, but was so deadly with her pitch shot that she cut a stroke from par with a 3. Details of her card:

Out ...5 5 4 6 6 5 6 5 3—45
In ...6 5 3 4 8 5 6 4 3—44—89

Mrs. C. B. Lawrence, Jr., of Plainfield, returned a card of 73-61, 134 in the fifth sixteen against that of Mrs. Frank A. Enos, of Englewood, her opponent, which read 65-68, 133.

—If you have something to rent, you have something to advertise—and something that it will pay you to advertise adequately and persistently.

SCOOP THE CUB REPORTER — Scoop Thought Everything In St. Louis Was Political — BY "HOP"

Mono Storage

Warehouse

North Avenue

Opp. Freight House

125 East Front Street

THE PEOPLE'S DEPARTMENT

The market place for everything. The traveling show window of this section.

PHONE 3000

WE DO THE REST

CLASSIFIED ADS

Advertisements on this page will be read by a widespread clientele whose well directed purchasing power is unrivalled and which relies upon the dependability of the Plainfield Daily Press advertising. This class of advertising produces astonishing results and opens a new field for the development of many and various lines of business.

THOUSANDS FIND THIS PAGE

Invaluable as a guide to reliable dealers, help and employment.

CLASSIFIED RATES.

One cent a word first insertion, one-half cent a word thereafter. Double charge for capitals. Minimum ten cents. No display type.

THE TRUTH THE WHOLE TRUTH AND NOTHING BUT THE TRUTH

OUR STORAGE SERVICE is the kind that you will SWEAR BY and NOT AT—for articles coming out of storage in our CLEAN BUILDING come out undamaged by vermin, or exposure.

STORAGE is a business with us—not a side line, and we haven't just a barn or a loft—it's a decent, excellent building.

Moderate rates.

HAND'S EXPRESS CO.

ARE YOU THE LUCKY ONE?

Somewhere on this page the name of a Plainfielder appears. If it is yours clip out the column in which you find it and bring it to the Plainfield Daily Press office, where you will receive in return a book containing twelve admission tickets to the Plainfield Airdome, valued at $1.20. A name will appear each night on this page; if you don't happen to be the lucky one tonight continue to watch. The tickets are good at any performance and will entitle you to the same privileges enjoyed at this popular amusement center by those who pay.

Classified Advertisements for insertion in the Plainfield Daily Press can be filed with the following authorized agents at regular office rates:

SCOTCH PLAINS.
H. C. Flannery, Park Avenue, (Phone 1478-W.)

FANWOOD
Walter VanHosen, North Ave., (Phone 1227)

SOUTH PLAINFIELD
P. F. Kaine (Phone 2082-M-2)

DUNELLEN
Robert Bogardus, New Market Road. (Phone 2808-W)

AUCTIONEERS.

THE LEADING AUCTIONEERS

W. A. SCHORB & CO.

Also Dealers in Second Hand Furniture—Bought and Sold. 120 Madison Av., Jackson Bldg. Telephone 2296.

ROBT. MURRAY'S Auction Rooms *and* **Storage Ware Rooms**

326 to 330 West Front Street, Corner Grove

Large and small rooms. Household Furniture, Trunks, etc., at very low rates.

Phone 666.

All Seasonable PLANTS AND CUT FLOWERS

Floral Design Work a Specialty.

Chas. L. Stanley

Store 159 E. Front St. Tel. 928. Greenhouses and Nurseries, 1126 South Ave. Tel. 331.

T. A. MOORE UNDERTAKER 612 E Sixth St. Tel. 741-R

★B.P.O.E. 885★

TOMORROW NIGHT

Regular Meeting—8 P. M.

Flag Day Exercises Will Follow Meeting for Members Only.

Past Exalted Ruler Wm. N. Runyon Will Be the Principal Speaker.

THURSDAY, JUNE 29

Shirtwaist Dance—Van Eps' Orchestra.

L. L. MANNING & SON STEAM GRANITE WORKS Corner Central Ave. and West Front St. Opp. First Baptist Church. 'Phone 338-J.

Estab. 1868 Tel. 2354 **J. J. & C. A. HIGGINS** UNDERTAKERS. Private Funeral Chapel 109-111 West Fourth Street Auto Cortege for Long Distance.

A. M. RUNYON & SON, UNDERTAKERS 402 Park Ave. Telephone No. 40 Office open day and night. Office of Hillside Cemetery. New York Office 14 East 39th Street Telephone Call 8341 Murray Hill New York Embalmers' License 4699 New York State Registered License Undertakers No. 815.

Established 1872. **P. CASEY & SON,** Undertakers and Embalmers. Office 100 North Ave | Telephone 2331 | Residence 417 W. 3rd St. N. Y. Office, 10 E. 22nd St. Tel. 2094 Gramercy

CARD OF THANKS.

We wish to express our sincere thanks to the many friends, neighbors and relatives for their sympathy and floral offerings in our late bereavement in the loss of our beloved husband and father.

(Signed)

MRS. AMELIA HORN AND FAMILY.

DIED.

SAMPSON—Suddenly, in Plainfield, Tuesday, June 13, 1916, Helen A. Hazen Sampson, wife of Albert R. Sampson.

Funeral services will be held from the residence of her mother, Mrs. Charles P. Hazen, 310 Franklin place, on Friday, June 16, at 3 p. m. Funeral private. Interment at Hillside cemetery. New Brunswick and Perth Amboy please copy.

6 13 2 eod

MILLINERY BARGAINS.

WATCH this space Wednesday for bargains in Ladies' and Misses' Hats. Special prices for three days. M. L. Van Derveer, 110 Depot Park.

6 13 3mo

LOST AND FOUND.

LOST—Black handbag, containing money and other articles. Reward for return to Mrs. G. H. Fountain, 936 West Seventh street.

6 13 2

LOST—Small yellow and white dog, long hair; no license tag. Reward if returned to 37 Watchung avenue.

6 13 2

CLEANING AND DYEING.

FANCY dry cleaning, dyeing and pressing. I dye for you, and dye promptly. Will give you high grade work at reasonable prices. 'Phone 1976. A. Rotgun, 423 Watchung avenue.

6 9 1mo

MOTORCYCLES AND BICYCLES.

1914 EXCELSIOR twin motorcycle in fine condition, fully equipped, including Corbin Brown speedometer; newly tired, $125. Harley-Davidson twin, with best tandem in fine condition, $100. Indian single, late model, $50. Indian cradle-frame, good condition, Bosch magneto, $60. P. Mechanik, 325 West Front street.

6 6 3mo

GENERAL repairing of motorcycles and bicycles. Rubber tires put on baby carriages. Work done promptly and guaranteed. Complete line of bicycle sundries. L. Zeisel, 222 West Front street (two doors from Proctor's).

6 10 3mo

CONTRACTING.

WALTER L. SCRIVEN, carpenter and builder, 203 View avenue, Plainfield, N. J., jobbing a specialty, city or country.

4 18 3mos

GENERAL contracting and building. Glazing in all its branches. Jobbing promptly attended to. Estimates cheerfully given on any job, large or small. S. Shrager, 121 Madison avenue.

6 10 3mo

TINNING.

LET us figure on your next job of tinning. First-class work. Prices reasonable. Leader and sheet metal work. Estimates cheerfully furnished. Voehl & Waldron, 224 East Front St.; 'Phone 1987.

6 10 3mo

HORSE SHOEING.

SHOEING horses is our business. We know how—experts in this line. All work guaranteed. A trial will convince you. Martin & Kearns, rear 34 Somerset street; 'Phone 2339.

6 10 6mo

PRACTICAL horseshoeing and general jobbing. Rubber tires put on a specialty. All work promptly done and guaranteed. George V. Hunt, 122 East Fourth street.

6 13 3mo

TYPEWRITERS.

FOR RENT—All makes. We sell the very best quality of guaranteed rebuilt typewriters at less than New York prices. Repairing. Howard W. Boise, 138 North avenue.

6 10 1y

MOTOR VANS.

"KEEP MOVING," that's my motto. Three large motor vans at your service for local and long distance hauling. 'Phone 641-J. Henry Wierenga, 421 East Fifth street.

6 3 4mo

HELP WANTED—MALE OR FEMALE.

WANTED—Canvassers; state experience and references; good money for right party. Address W. C., care Daily Press.

3 22 tf

SPECIAL ATTENTION.

HIGH grade cabinet work of all kinds. Refinishing of antique and special furniture a specialty. All work done at reasonable prices. Kornelius Turski, 128 Madison avenue.

6 6 3mo

WANTED TO BUY.

WANTED to buy, old tires, sizes 3½ to 5½. Will pay good prices. Also do vulcanizing in all its branches. H. G. Uhler & Son, 38 Somerset street. All work guaranteed.

6 7 3mo

STORAGE BATTERIES.

WILLARD STORAGE batteries for service and satisfaction. The Willard batteries have stood the test the world over. Plainfield Storage Battery Company at Stryker's Garage.

6 3 1y

CHIROPRACTIC.

O. U. SINGER, chiropractor; office hours 9 to 12 a. m., 2 to 4 and 6 to 8 p. m. Second floor No. 234 Park avenue.

6 7 6mo

HELP WANTED—FEMALE.

WANTED—EXPERIENCED OPERATORS ON BUTTON AND BUTTONHOLE MACHINES; ALSO A FEW GIRLS ON ZIG-ZAG MACHINES. NAT LEVY & CO., 339 WATCHUNG AVENUE.

3 14 tf

WANTED—Operators, also learners; paid while learning. Schiller Bros., 320 West Front street, two flights up. Look for name on door.

5 29 1mo

WANTED—Child's nurse; go home nights. 621 Park avenue.

6 10 4

HELP wanted at Mrs. Reid's office.

6 10 3

WANTED—Young white cook; good references. Apply 996 Central avenue.

6 8 tf

WANTED—Thoroughly competent (white) general housekeeper, who is also a good cook and waitress; clergyman's family of three. 124 West Eighth street, city.

5 25 tf

GIRLS wanted on sewing machines; good pay; steady. Weiser, 318 West Front street, top floor.

6 13 3

WANTED—Good strong girl for washing dishes. Apply 312 East Seventh street.

WANTED—Reliable woman for general housework, to go to seashore for summer. Apply 228 East Ninth street.

6 13 tf

GIRL for general housework, white; no laundry. Apply 434 West Seventh street.

5 11 tf

WANTED — General houseworker. Call 346 Franklin place.

5 9 tf

AUTO SUPPLIES.

WE MANUFACTURE and repair automobile radiators, lamps, fenders, bodies, windshields, drip pans, gasoline tanks, etc. Plainfield Auto Lamp and Radiator Works, 403 West Front street. 'Phone 338.

6 6 3mo

YOU have tried the rest; now try the best. Sole agent for Knight and Blackstone tires; also the Silver King and Burtley guaranteed red tubes. John R. Cline, 158 East Second street. 'Phone 265. Expert auto repairing.

6 6 4mo

AUTOMOBILES FOR SALE.

CHALMERS "36," 1912 touring, $450; Chalmers "40," 1912 four passenger, $300; Chalmers "30," 1911 touring, $300; Marion roadster, 1912, $250; Hupmobile roadster, 1912, $200. The A. & S. Motors Company, 337-339 West Front street; 'Phone 1134.

6 7 3mo

FOR SALE—Automobile, 1914 Studebaker 5-passenger, electric started and lighted, tires all good and one new extra. 'Phone 866. Res. 'phone 2507-R.

6 8 6

NOTICE TO THE PUBLIC.

DO YOU like home cooking? Try our popular priced meals. Courteous service. Eat here and be at home. Ahern's restaurant, successor to J. McDonald, 119 North avenue.

6 9 3mo

WANTED—100 ladies and gentlemen to try the noon-day luncheon at the Kensington Hotel. The best in town for 35 cents. "Prompt and courteous service" is our motto. Try us.

6 9 1y

ANTOMOBILE TO HIRE.

A PRIVATE owner has a new five-passenger touring car in which he will take out passengers for $2.50 per hour or will hire out by day. 'Phone 181.

6 9 2mo

SITUATION WANTED—FEMALE.

POLISH girl wishes position as general housework. 457 West Third street.

6 13 2

WASHING and ironing wanted by the day at home; first-class laundress; shirts a specialty. Address 314 East Fourth street.

6 13 3

ROOMS AND BOARD WANTED.

WHITE man wishes room and board in vicinity of Netherwood near station. State price. Address Chauffeur, care Daily Press.

6 12 2

CHANCE FOR PRESS ADVERTISERS TO ATTRACT THE ATTENTION OF THE ENTIRE COUNTY.

As the result of an agreement between the Plainfield Daily Press and the Elizabeth Evening Times any advertiser placing a classified ad in the Press may have that same ad inserted in the Elizabeth Evening Times upon the payment of one-half more than is charged for the Daily Press insertion alone. Thus, if an advertisement in the Daily Press costs forty cents, the same advertisement may be placed in the Elizabeth paper for an additional twenty cents.

The Elizabeth Evening Times has a circulation of 9,000 and is widely distributed throughout Union County. Thus if an advertiser places his advertisement in the Plainfield Daily Press and Elizabeth Evening Times he places it before the eyes of thousands of readers at a very small cost.

Most advertisers welcome the opportunity to attract the attention of the whole county to their offerings and with the co-operation of the Elizabeth Evening Times the Plainfield Daily Press is now able to make this possible. The Elizabeth Evening Times has earned a reputation for itself as an advertising medium, especially along the classified line, and it is a well known fact that its influence extends into other counties besides Union.

MISCELLANEOUS.

TIRES and tubes repaired and vulcanized; improved methods; prices right; work guaranteed. Rear, 15 Somerset street.

4 19 tf

WHY NOT brighten up your home? We have a full line of gas and electric portables, showers, domes, semi-indirects, store fixtures and gas and electric supplies, at the lowest prices in the city. Naylor & Naylor, 128 North avenue.

12 13 tf

SHOE REPAIRING—First class shoe repairing done while you wait. Old shoes made to look like new. All work guaranteed. Plainfield Shoe Repairing Co., 308 Watchung avenue.

6 2 4mo

MOVING picture operating taught practically; office open 10 to 12. A. & B. Moving Picture Operating School, 212 West Front street.

6 10 3

FIRST-CLASS meat and pastry cook; colored. 338 East Third street.

6 10 3

INSURANCE—ALL BRANCHES. AGENT FOR NATIONAL SURETY CO. J. T. VAIL.

tf

MONEY TO LOAN

MONEY TO LOAN on bond and mortgage. J. T. Vail.

tf

MONEY TO LOAN—First mortgage security; property centrally located. L. A. Clement, attorney, Babcock building.

3 9 tf

MORTGAGE loans negotiated. Apply Wm. A. Coddington, Stirling Building.

6 12 tf

MONEY to loan on bond and mortgage. Charles L. Moffett, attorney, Woodhull & Martin building.

5 22 1mo

MONEY TO LOAN on mortgage. H. H. Linbarger, 197 North avenue; 'phone 955

tf

MONEY TO LOAN on mortgage. Manning & Curtis, 106 Depot Park.

tf

MONEY TO LOAN on bond and mortgage. Mulford, opposite depot.

tf

EMPLOYMENT AGENCIES.

READ THIS—Murray's Employment Registry, 326 West Front street, near Grove, for reliable help; fees reduced, and very moderate. 'Phone 666.

2 13 tf

MRS. KELLER'S Employment Agency, 22 Somerset place, all nationalities. 'Phone 1724,

tf

HELP WANTED—MALE.

WANTED—Men, all ages, at the Sample Clothing Store, 33 Somerset street, to buy $15, $18 and $20 sample suits at half price. $3, $4 and $5 shoes at half price. Call and see.

6 8 3mo

HELPERS wanted. Apply 23 Vine street.

6 12 tf

MESSENGER boy, 16 years old, with bicycle; salary $25 monthly; excellent opportunity for bright boy. Western Union.

3 17 tf

REAL ESTATE FOR SALE.

LOTS FOR SALE—Clinton avenue and Fourth street—Choicest lots in Plainfield; streets macadamized, flagged and curbed; $50 cash secures any lot, balance terms to suit, or will take back mortgage at 4 per cent. interest. Will help you build. Den. J. Galbraith, 605 Darrow avenue.

5 5 tf

FOR SALE—Double house, 6 rooms and bath, all improvements, except heat, renting for $32 per month. Prince $3,500. Lot contains over one-half acre. M. F. Gano, 315 Watchung avenue.

6 2 tf

J. S. SANDS.

INCOME property for sale, good paying investment. Address Investment, care of Press

4 16 tf

AUTOMOBILE REPAIRING, ETC.

EXPERT automobile repairing. Quick service. Expert mechanics employed. Automobile repairing is our business. We know how. Queen City Garage, 209 East Fifth street; 'Phone 2332.

6 2 3mo

AUTOMOBILE painting and trimming auto tops at prices that will suit you. Automobile lettering a specialty. Estimates cheerfully given. A. A. King, 29-31 Somerset street. 'Phone 2386-M.

6 6 1y

GENERAL repairing of carriages and business wagons. Automobile repairing a specialty. Iron work of all kinds done. J. P. Homan, 29-31 Somerset street; 'Phone 2677.

6 3 3mo

THIS is the time to get a new top for your touring car or have the old one recovered. Our price for this work will be a revelation to you. J. H. DeLey, 'Phone 869. 34 Somerset street.

6 3 3mo

AUTOMOBILES washed while you wait. Washing autos is my business. I know how. My prices are reasonable. A trial will convince you. John Hurley, 150 East Fourth street.

6 2 4mo

ROOMS AND BOARD.

APARTMENTS with private bath; also single room. 312 East Seventh street.

7 16 tf

TO LET—Rooms, with private bath and table board. Mrs. L. R. Williams, 143 Crescent avenue; Tel. 1351-W.

6 8 tf

THE "VANDERMARK"—Large and small rooms, with board. 137 Crescent avenue; 'Phone 2287.

5 18 1mo

DOUBLE and single rooms with board. Mrs. A. L. Waldorf, 134 Crescent avenue.

6 6 1mo

CLEANING AND PRESSING.

HIGH-GRADE cleaning and pressing of ladies' and gents' clothes. Also buy and sell ladies' and gents' second-hand clothing and shoes. W. M. Stinson, 159 East Fourth street; 'Phone 2326.

6 3 3mo

THE SPHAGETTI MAN.

THE handiest store in town for any eatables you desire. Open 6 a. m. to 12 p. m. A delicatessen department with the most delicious articles; sandwiches made to order; fruit and confectionery. J. Lopresti, 405 Watchung avenue. Now enlarging my store.

6 13 3mo

MERCHANT TAILORING.

TRY my service for your next suit. Up-to-the-minute tailored suits from $25 up. Workmanship and cloth guaranteed. William Marangello, 436 East Fifth street; 'Phone 243-M.

6 8 3mo

FOR RENT.

MOVING PICTURE OR STEREOPTICON SHEET FOR RENT, big enough for the largest hall. Apply Daily Press office.

FOR RENT—Apartment, 609 Watchung avenue, 3 rooms and bath. H. G. Johnson, 720 Watchung avenue; 'Phone 1887-W.

5 3 tf

TO LET—Unfurnished room. 316 East Front street.

6 9 4

FOR RENT—Upper half of two-family house, 49 Brook avenue; rent reasonable to small family of adults. Owner on premises.

6 3 tf

TO LET—3 rooms and bath, all improvements; heat furnished. 732 East Sixth street.

6 12 6

HOUSES and flats for rent, with all improvements. Inquire at J. Nathanson's, 204 West Front street.

6 1 tf

TO LET—4 rooms. 321 Park avenue.

6 13 5

ATTRACTIVELY furnished apartment, light and airy. Front porch. For rent July and August. Address Apartment, care Daily Press.

6 13 6

STORE to rent, corner Watchung avenue and Fifth street. Apply, Neuman Brothers Co.

12 20 tf

FOR SALE.

GENTLEMAN'S riding saddles and bridles, puttee leggings, horse sheets and cooling blankets. Chamois and Sponges, Auto Soap at New York prices. McCann's, the harness maker, corner Second street and Watchung avenue.

6 13 6

FOR SALE—Cedar wood for fences, arbors, rustic work, etc. John Mobus, P. O. Box 320, City; 'Phone 2538-J.

4 1 tf

FOR SALE—Horse, coming four years old, about 1,000 lbs.; kind and gentle; guaranteed. Joseph Harrigan, 929 South avenue.

6 2 tf

FOR SALE—At once Mackinaw refrigerator, in good condition; Vacuum Cleaner, Electric "Pneuvac," combination Desk and Bookcase, oak, Rocker, oak; Rocker, mahogany. Can be seen 1334 Putnam avenue.

FOR SALE—Road or farm horse, cheap. Charles Michaels, Scotch Plains.

3 30 tf tu-th

FOR SALE—Shetland pony with harness. Can be seen at Jackson's Sales Stables, Somerset street.

6 12 6

FOR SALE—4x8 pool table, with all equipments. Will sell for $30. Bargain. 'Phone 181.

6 8 tf

FOR SALE—One mahogany dresser, table, stand and davenport. One $350 piano for $100. Big bargain. Call and see for yourself. Chr. Northern, 218 East Front street.

6 2 1mo

HIGH BRED driving mare, harness, phaeton, breaking cart and trap. Maple Tree Inn, Fanwood, N. J.

6 1 12

FOR SALE—Prosperous ice business. Enquire People's Ice Co., Scotch Plains, N. J.

5 20 tf

THINGS ELECTRICAL.

ELECTRIC fans, motors, starters, magnetos, fixtures and everything electrical or mechanical repaired and put in first-class order. All work guaranteed. Holgate, electrician and machinist, 208 Watchung avenue. Tel., 2693.

6 6 3mo

WE DON'T like to blow about our electric fans as they blow for themselves. Make your office, home and store cool. Get our prices. Ryder & Graves, 116 North avenue; 'Phone 1789.

6 10 6mo

FOR SALE OR TO LET.

HOUSES for sale or to let, lots for sale in Plainfield or Scotch Plains. All kinds of insurance also. R. E. Myers, 208 Watchung avenue; 'phone 2693.

6 8 6mo

WANTED—TO RENT.

WANTED — Three unfurnished rooms in heat, quiet house; city or on farm. Address Rooms, care Press.

6 8 6

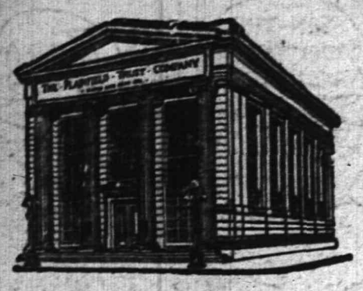

There is Safety
For
Your Silverware and Other Valuables
In
The Plainfield Trust Company's Massive
Safe Deposit and Storage Vaults
Which Are Located
In a
Building of Fireproof Construction

The Plainfield Trust Company

RESOURCES $6,800,000.00

PAINTERS AND DECORATORS.

James C. Hansen
DECORATOR
Dealer in
PAINTS, OIL, GLASS,
VARNISHES, ETC.
141 East Front St., Plainfield, N. J.
Distrubtor of John W. Masury & Son's Pure Colors, Ready Mixed Paints, Etc.

1916 WALL PAPERS
IMPORTED and AMERICAN GOODS
C. CONOVER & CO
Decorators, Painters and Paper-Hangers, Window and Plate Glass.
115 Elmwood Place. Tel. 1145.

COAL AND WOOD DEALERS.

N. Meyers & Sons
COAL
COKE AND WOOD
Office tel. 1152-W. 121 Watchung Av.
Yard Tel. 1911.

IN CHANCERY OF NEW JERSEY.

To Harriett L. Victory and Henry H. Victory; Lloyd L. Osborn and Abigail A. Osborn:

By virtue of an order of the Court of Chancery of New Jersey made on the day of the date hereof in a cause wherein The Morris County Savings Bank is complainant and you are defendants, you are required to appear, plead, answer or demur to the bill of said complainant on or before the thirty-first day of July next or the said bill will be taken as confessed against you.

The said bill is filed to foreclose two mortgages, one given by Henry G. Ostermoor and wife to The Morris County Savings Bank dated February 23, 1909; the other by you, Lloyd L. Osborn and Abigail A. Osborn to the Morris County Savings Bank dated April 16, 1910. Both of said mortgages cover the same lands situate in the City of Plainfield, County of Union. And you, Harriett L. Victory, are made a defendant because you are the record owner of the fee in said mortgage premises, and you, Henry H. Victory are made a defendant because you as the husband of the said Harriett L. Victory may have some interest therein, and you, Lloyd L. Osborn and Abigail A. Osborn are made defendants because it is in said bill alleged that you claim to have some interest therein, and also are liable under your sealed bill, the payment of which is secured by the mortgage stated made by you to The Morris County Savings Bank.

Dated May 29, 1916.
MINTON & DAY, Sol'rs. of Compl't.,
First National Bank Building,
Morristown, N. J.
6 6 4 oaw-tu

GET RID OF BUGS
Why be troubled with Bed-Bugs, Ants, Vermin, etc., when you can get rid of them in a few hours by our scientific process?
Method Thorough— Cost Small
Let us fumigate your home before closing it for the summer.
C. & C. EXTERMINATING CO.,
P. O. Box 647, Plainfield, N. J.

PLAINFIELD WINDOW CLEANING COMPANY
H. MEISTRICH, Prop.
Stores, Offices, Private Residences, New Buildings Cleaned, Scrubbed and Oiled. Office, 121 Liberty St.; Tel. 1945.

JOHN S. HASKARD
'Phone 420.
Cash buyer of scrap, iron scrap, metals, rags and paper stock scrap, rubber, old automobiles and auto tires. New and repaired auto tires for sale. Yard
WEST 3D AND McDOWELL STS.

Glass, Mirrors
ONLY CONCERN IN PLAINFIELD SPECIALIZING IN THIS LINE.
We furnish and set Plate Glass Fronts, also Mirrors of all sizes and shapes. Old Mirrors re-silvered.
Glazing in All Its Branches.
B. GORKIN
43 SOMERSET STREET
Phone 544

SAY ! Mr. Motorist

Is your auto equipped with a Fire Extinguisher? If not, why not? "PYRENE" is a Fire Extinguisher that will put out auto fires quickly.

The danger in automobile fires is greater than many think. Deaths from fires caused by accidents are numerous and all could be prevented if "Pyrene" were handy.

You can save 15% of your insurance premium if your car is equipped with "Pyrene." Don't wait until the horrible accident has occurred—seek safety NOW.

Last Saturday's Evening Post and our show window tell the story. Come in.

A. M. GRIFFEN CO.

THE BEST OF EVERYTHING IN HARDWARE.
119-121-123 E. Front St., Plainfield.
Two Phones, 5—6.

NEW FURNITURE

This is the period when of all times of the year your thoughts are turned toward something new for your home, something that will add attractiveness and lessen your labors during the hot summer months which are before us. We invite your inspection of the new patterns in

FURNITURE.		FLOOR COVERINGS.	
Buffets	$15.00 to $30.00	Congoleum Rugs	$3.60 to $9.00
Tables	$7.98 to $35.00	Wool Rugs	$5.50 to $30.00
Dressers	$8.98 to $40.00	Fibre Rugs	$4.98 to $10.00
BEDS.		MATTRESSES.	
Iron Beds	$2.98 to $18.00	Soft Top Mattresses	$1.98 to $4.00
Brass Beds	$10.00 to $30.00	Combination Mattresses—	$3.50 to $7.00
Iron Cribs	$5.98 to $10.00	Felt Mattresses	$7.98 to $15.00
WINDOW SHADES. Standard makes, all sizes and prices. Estimates given.			

VACUUM CLEANERS
The housekeeper's best friend—
$3.98 to $7.00.

L. B. VAN CAMP
Front and Somerset St.

THE NEW STATEN ISLAND DRY CLEANING and DYING COMPANY

Has Removed to
110 Watchung Avenue
Next to Marchant's
Fancy Dying a Specialty Telephone 1913
BETTER QUARTERS MEAN BETTER SERVICE
And We Have the Best in Plainfield.

Steady Work for Good Men

A limited number of men can secure positions as motormen or conductors on Public Service Railway by applying at Waiting-room, Watchung Avenue and Fourth Street, Plainfield, any week-day between 8:30 and 10 A. M.

All-year jobs at good pay.

Sometimes a store will decide to perform a real "stunt" in value-giving on some special line. You may be sure that in all such instances the ad-readers will have earliest knowledge of the details.

ORGANIZED 1875

OUR STORAGE VAULTS

Are large and well constructed.

Massive walls lined with heavy steel plates, top, sides and floors, give the protection required for silverware and valuables of any description. Do not leave them in your home while away. It is better to be careful and place them here. Large and small articles received, and charges according to size.

CITY NATIONAL BANK

PLAINFIELD, N. J.

No exchange on out-of-town checks. Our checks collectible at par through the Federal Reserve Bank of New York and New York Clearing House.

Harvey R. Linbarger
REAL ESTATE
INSURANCE
197 NORTH AVENUE.
Telephone 953.

SHOES FOR "MR. BOY"
That have a habit of wearing longer than you would expect! That's what we give you in our
"BOY SCOUT" PLAY SHOES AND "TROT MOCS
Made, not just to "get your money"—but to serve for it, and as for looks—well, depend upon it, mothers, there's nothing in the shoe line that will make a bigger hit with your boy!

VANARSDALE'S
127 E. Front St.

Queen Quality Shoes

Number 2460
Price $3.50
Here is a beautiful model for Spring. Exquisite in fashioning, the very latest style. It fits like a glove and keeps its good looks until worn out. All Queen Quality shoes do that.

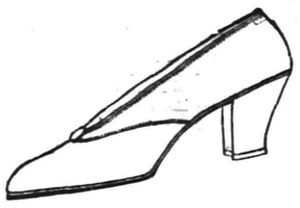

Number 495
Price $3.50
This shoe is dainty, neat and fashionable. It beautifies the foot. The foot really looks smaller than its size in this excellently designed pattern. Try this one on.

A. K. WILLETT
107 Park Ave.

L. MORALLER & SONS
WATCHMAKERS AND JEWELERS
WATCHES
CLOCKS and
JEWELRY
Fine Watch and Clock Repairing a Specialty.
217 Park Ave. Phone 1783.

HODGE'S PHARMACY
Y. M. C. A. BUILDING
BELLE MEAD SWEETS
Telephone 63.

WHY NOT HAVE YOUR BATHROOM TILED?
Bathroom, laundry and kitchen work a specialty.
Fireplaces, porches and vestibules tiled.
THOMAS H. ROSS
THE TILER
208 Watchung Avenue,
Plainfield, N. J.
Telephone Connection

4% SAVINGS BONDS

SERVICE

The first series of our 4% Savings Bonds matured on June 1st. Those who have paid in $25 monthly for the past 38 months, received more than $1,000; those who have paid in less than this, received relatively proportionate amounts.

All the participants agree that the method has proved of great assistance to them, and many feel that they could not have acquired an investment fund without such an aid.

New series are now being opened. Full information may be obtained on request.

THE STATE TRUST COMPANY
At the sign of the clock 201 Park Avenue

About Blue Serge

A Blue Serge Suit is the proper thing oftener than any other clothing. It's "a good mixer."

Every man should have at least one.

In summer a Blue Serge Coat goes well with white trousers.

We have an excellent line of fine Blue Serges. You'll appreciate them the minute you see them; better make it soon.

Schwed Brothers
FRONT ST. OPP.
PARK AVENUE

SCREEN DOORS AND WINDOW SCREENS
FLY TRAPS AND FLY SWATTERS

The gentle Spring when poets rhyme
And blossoms greet the eye,
Remind us it will soon be time
To swat the nasty fly.

Now is the time to examine your Screen Doors and Window Screens, repair those that need repairing and replace the ones that are worn out. We have a complete stock of Screen Doors, Window Screens, Fly Wire of all kinds and sizes, Screen Door Trimmings, Fly Traps and Fly Swatters, etc.

For Sale by

H. E. Gayle Hardware Co.

General Hardware and House Furnishings.
Tel. No. 398. Front St. and Park Ave.

Insure Your Furs Against Moths. Phone 1935

Our Storage Plant Is the Best In the City
Even Temperature—Damage Proof

Now Is The Time
To Have Your Furs Remodeled or Repaired. Our Experts Have the Whole Summer Before Them
Careful—Painstaking Attention

CHARLES KURTZMAN
178 East Front St.

ELECTRIC LIGHTING FIXTURES

Changing gas and oil lamps to Electric; Mounting and Wiring of pottery vases for electric light, a specialty.

JOSEPH W. GAVETT
318 WEST FRONT STREET.

MEETING THE UNEXPECTED.

Taking one's own risk is never a safe undertaking, even when conducted with caution and knowledge.

It is impossible to foresee the unexpected situations that may arise, and unfortunately the roads have not been charted and signals put up, warning you of dangers.

An Automobile Liability policy from this office is the only real safeguard. Get our rates. Auto Fire 75 cents.

REAL ESTATE LOANS RENTS
GEO. M. CLARKE CO. Babcock Bldg. Telephone 268 Plainfield.
INSURANCE OF ALL KINDS.

TRY A PRESS WANT AD.

White Sea Island Duck Pumps

With plain and covered heels, sizes 2 to 8; B to D widths.

Special for this week at .. **2.00**

M. ABRAMS
229-233 W. Front St.
Sole Agency
Nettleton & Walk-over Shoes.

Established 1868.

CHOICE PICTURES, DAINTY MIRRORS AND UNIQUE PICTURE FRAMES.
AT
Swain's
517 W. FRONT STREET,
Plainfield, N. J.
Assortment larger than ever and prices very reasonable.
Artists' materials, Regilding, etc.

ARRIVAL AND DEPARTURE OF MAILS AT PLAINFIELD POSTOFFICE.

NEW YORK MAILS. Arrive—6:30, 8:00, 8:40, 11:45 a. m., 1:30, 3:30, 5:00, 8:30, 9:30 p. m., 12 midnight. Close—6:30, 7:45, 10:00, 10:45 a. m., 12 noon, 2:00, 3:50, 5:45, 7:45, 9:00 p. m.
SOMERVILLE AND EASTON. Arrive—8:40, 10:45 a. m., 12:45 and 7:18 p. m. Close—6:30, 7:45 a. m., 1:30, 4:30 p. m.
PHILADELPHIA—Direct. Arrive—5:30, 8:00, 9:40, 11:45 a. m., 12:30, 2:30, 7:00 p. m. Close—6:30, 11:30 a. m., 1:30, 3:50, 6:50, 9:00 p. m.
THROUGH FAST MAIL FOR EAST. Close—12 noon, 200, 3:50, 5:45 p. m.
DIRECT THROUGT FAST MAIL FOR WEST. Close—6:30, 11:30 a. m., 1:30, 5:00 and 9:00 p. m.
PENNSYLVANIA. West of Easton. Close—6:30 a. m., 1:30, 5:00, 7:00 p. m.
ELIZABETH—Direct. Arrive—6.30, 8:43 a. m., 1:30, 2:00, 5:30 p. m. Close—7:45, 10:0 a. m., 12 noon, 5:45, 9.00 p. m.
NEWARK—Direct. Arrive—6:30, 8:43 a. m., 1:30, 2:30, 5:30 p. m. Close—6:30, 7:45, 10:45 a. m., 12 noon, :00, 3:50, 5:45, 9:00 p. m.
WATCHUNG. Arrive—1:00, 6:40 p. m. Close—9:00 a. m. 5:30 p. m.
WARRENVILLE. Arrive—1:00 p. m. Close—2:00 a. m.
SUNDAY MAILS. Office open from 9:30 to 10:30 a. m.
A. E. HOAGLAND, P. M.

AWNINGS
UPHOLSTERING
WINDOW SHADES
Frank G. Wikoff
721 W. Fourth St. Tel 1746.

SPECIAL SALE OF BEDDING PLANTS NOW GOING ON.
Get your order in before too late.
FORRISTEL NURSERY
Successor to
BELLEVIEW AVE. NURSERY CO.
W. H. Forristel, Manager.
Tel. 1840.

EXPERT TREE DOCTOR
Trimming, Spraying, Filling Cavities, and Curing Tree Diseases Scientifically.
Trees Removed and Re-Set
J. P. COSTELLO
17 MANNING AVENUE.
Phone 879.

SATURDAY HALF-HOLIDAY.
Beginning April 29 and until further notice, the Daily Press will be issued at 1 p. m. on Saturdays.

PLAINFIELD DAILY PRESS

THE WEATHER.
Partly cloudy tonight; probably followed by showers in early morning or on Thursday; variable winds. Highest yesterday, 79; lowest this morning, 54.

Established May 10, 1887. TWELVE PAGES PLAINFIELD, NEW JERSEY, WEDNESDAY, JUNE 14, 1916. TWELVE PAGES Two Cents a Copy, $5 a Year

SAYS HUGHES IS A PROGRESSIVE

Sen. Ackerman Believes Republican Nominee Will Be Next President.

APPROVES PLATFORM

Development of Business Relations With South American Countries Appeals to Him—Tells of Need for a Tariff Board.

Former Senator Ernest R. Ackerman, who was a delegate to the Chicago convention, was seen today by a reporter for The Daily Press, who asked his opinion concerning the platform and the Republican candidate for President. Mr. Ackerman

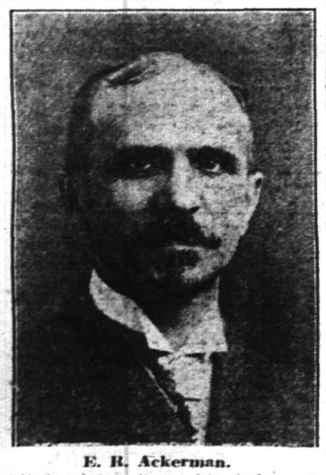

E. R. Ackerman.

replied, giving it as his judgment, that the principles adopted were essentially constructive and thoroughly American.

Mr. Ackerman was asked what parts of the platform were most appealing to him. Mr. Ackerman said: "The idea presented in the plank dealing with Latin America was very suggestive of wonderful development of our future commercial relations with the countries of South America, and it is especially pleasing to notice that the platform dwells particularly on the cultivation of social relations with the people of the South. Another feature of the Republican declaration is that which calls for the conservation of the natural resources of the nation and which must appeal to every thoughtful citizen as being most necessary for the future well-being of the United States."

When asked what he thought of the merchant marine feature of the platform, Mr. Ackerman replied, giving it as his idea that the successful development of our business with South America and the Orient can best be assured and sustained by merchant vessels owned and operated by private enterprise and he thought that the Republicans showed good judgment in taking that stand on the question. The danger of government-owned ships lies in the fact that they might be directly charged with the violation of neutrality where none was really intended. If, however, a ship is owned privately, the charge embracing the violation of neutrality would not involve the government, as it might if the vessel was owned by the government.

Mr. Ackerman continued: "The platform in urging an adequate increase in the army and navy, takes a stand which is absolutely necessary

(Continued on page 8.)

SPECIAL AID RECEIVE ENCOURAGING REPORTS

Members of Various Committees Are Enthusiastic Over Progress Made.

A special meeting of the directors of the Plainfield and North Plainfield Chapter of the National Special Aid Society was held yesterday afternoon at the residence of Mrs. Frederick W. Goddard, president of the organization.

The purpose of the meeting was to hear the reports of the chairmen of the various committees. Mrs. W. W. Coriell, chairman of the committee of "first aid and hygiene," reported on the progress made by that class, the meetings of which have been held at the Muhlenberg Hospital. The first half of the course has just been successfully completed owing to the enthusiasm of the pupils and the efficient instruction received by them.

The class in rifle instruction, which is also progressing satisfactorily, will close the first week in July for the summer. The course in scientific gardening, planned for this month, has been postponed until fall, when instructors from the experimental station at New Brunswick will be retained to lecture here.

A course of lectures in home economics, substitute foods and cooking without conveniences was also planned for the fall. Specialists in these subjects will lecture at this course, a perspectus of which will be published when more fully decided upon. Arrangements were also made for repeating in the fall the classes given this spring. When these were completed the meeting adjourned.

The directors and chairmen present were: Directors, Mrs. Goddard, Mrs. Allan Cowperthwaite, Mrs. J. M. Charles, Mrs. William B. Tyler, Miss Hartridge, Mrs. Charles Frost, Mrs. Elliot Barrows, Mrs. Arthur Otterson; chairmen, Mrs. W. W. Cariell, Miss Mary B. Wells, Miss Margaret Buttfield, Miss Dorothy Lyon.

TRIO OF NEWARKERS CAUGHT AT FANWOOD

Each Are Fined $5 On Charge Trespassing On Property of Bond Varnish Co.

William Bolton, John Copeland and Peter Copeland, three Newarkers, were fined $15 this morning when they were arraigned before Recorder Charles Sheelen at Fanwood on a charge of trespassing. The trio were arrested at 3:45 this morning by Marshal Logan on the property of the Bond Varnish Company on LaGrande avenue, as they were in the act of stripping the place of everything movable.

When caught by Logan they were filling a wagon with barrels, some full of turpentine and others empty, and when they saw the minion of the law approaching, tried to make a "getaway," but were easily caught. When arraigned before the Recorder they said that they were under the impression that the place was abandoned, but changed their views later and pleaded guilty. They decided to pay $5 apiece rather than serve sixty days in the county jail.

—Big Indian show at Watchung tonight—Adv. •••

PILLAR OF FIRE ORATION HUSHED

Chief Weiss Stops Meeting to Prevent a General Riot.

CROWD SHOWED ANGER

Eriksen, Once a Monk, Provoked Disorder By Attacks On Religious Faiths—Someone Let Loose Ill-Smelling Liquid.

To avert what threatened to become a riot, Chief of Police Weiss, of the borough of North Plainfield, last night stopped a Pillar of Fire open-air meeting just as the principal address was being given.

Although the meeting was being held on the property belonging to this church, or religious band, it is announced that they will not be permitted to hold future meetings there. Mayor Smalley and Chief Weiss are of the opinion that another meeting would result in injury to someone and a general disorder and they will prevent a repetition of the near-riot of last night.

The Pillar of Fire property is located at Craig place and Duer street. The porch of this house was used as a platform and soon after the meeting started men and women were crowded over the lawn and out into the street. The crowd was conservatively estimated at 500 people, many of whom were idle curiosity seekers who had been attracted as they passed along the street.

Chief Weiss had been given warning of the meeting and he had a number of policemen on hand. His plan was to preserve order, if possible, and let the Pillar of Fire orators orate to their heart's content.

Preliminary features of the program were carried out without arousing hostility on the part of the audience. A few jeered and shouted throughout the entire meeting, but it was not until William Eriksen, the principal speaker, began to attack prominent religious faiths that those in the crowd on the lawn and in the street began to get angry. Eriksen is said to have been a monk, escaped from a monastery somewhere in Europe. He bitterly attacked the Catholics and while in the midst of his address the crowd began to fire questions at him. Within a short time confusion was so great that it looked as though the argument would become personal in many quarters and Chief Weiss stepped in and stopped the meeting. Someone in the crowd threw a small glass ball that contained a liquid of offensive odor when it broke and the fumes began to permeate the air in front of the porch, most of those in the crowd were willing to go home.

No charges were made against the Pillar of Fire leaders.

'TAGGERS' WILL DRAW LOTS FOR TICKETS

Committee Announces Change In Plan of Rewarding Workers.

After giving the matter very careful consideration, the committee in charge of "Rose Tag Day" have decided that the original plan they had determined upon of awarding eight orchestra seats, at any New York theatre chosen, to the three women "taggers" who collected the most money for the Women's Auxiliary Board of Muhlenberg Hospital on June 17, is totally unfair to the majority of women who are going to give up all or part of that day to the work of "tagging."

It would seem that those women who were fortunate enough to draw the best tagging positions would be the only ones who would stand a chance of obtaining the rewards.

Therefore, in fairness to all "taggers," the committee has decided to allow every woman "tagger" who desires to report at the "Rose Tag Day" headquarters in Mrs. Denton's former florist shop on Park avenue, at 7 p. m. on June 17, and there draw lots for the theatre tickets. There will be four lucky numbers, each number entitling the drawer of it to two orchestra seats.

Remember these three things:
The time—7 p. m., June 17.
The place—Rose Tag Day Headquarters on Park avenue, opposite North avenue.
The reward—Four sets of two orchestra seats each, at any New York theatre.

BIRTHDAY PARTY.

The Ladies' Aid Society of Temple Baptist church will hold its ninth birthday party on Friday night, June 16, at 8 o'clock. The party will be held in the Baraca class rooms of the church. An interesting program of music and refreshments has been prepared.

Mauch Chunk $1.50 Excursion

Sunday, June 18; also every other Sunday until September 10, incl., via New Jersey Central, leaves Plainfield 8.57; Dunellen 9.03; Bound Brook 9.12; Somerville 9.21 a. m.—Adv. 6 14 2w-f

GRAMMAR PUPILS GIVEN DIPLOMAS

Attractive Exercises Mark the Closing of Mt. St. Mary Academy.

INTERESTING ADDRESS

Joseph A. O'Brien, of Elizabeth, Talks to Graduates and Friends—Trial Scene from "The Merchant of Venice" a Feature.

Relatives and friends in large numbers attended the graduation exercises of the grammar grades of Mt. St. Mary's Academy, held in the College building yesterday afternoon. Rev. P. J. Hart, pastor of St. Joseph's church, presented the diplomas to the following members of the class of 1916: Anna Mary Prandelli, New York; Marion Augusta Floersch, Plainfield; Yolanda Mary Medvecsky, Chrome; John Bernard Gannon, Perth Amboy; Daniel Emery Medvecsky, Chrome; Catherine Elizabeth McCloskey, New Brunswick; Florence Angeline Michaud, Rutherford; Sarah Beatrice Handford, Trenton; Marcella May Dumarest, Brooklyn, N. Y., and Leon Francis Reng, New Brunswick. Master John Bernard Gannon delivered the valedictory, "The Blessedness of Peace."

The address to the pupils was delivered by Joseph A. O'Brien, principal of Public School No. 3, Elizabeth. Mr. O'Brien is an interesting speaker and during his discourse his theme was closely followed by the large gathering present. In part he said:

"Today is your commencement. How strange and paradoxical that seems! How inconsistent does the word not appear! We are completing our grammar-school course, we are rounding out the attainment and the completion of our first real success in life. We have reached the terminus of the first of many such goals toward which we shall work and strive and yet we call it a commencement. A beginning. Well, my young friends, strange as it may seem, peculiar as it sounds today is truly and really your commencement day.

"It is the day, so to speak, on which you begin to face a new mode of life. It is the day on which you make your first attempt to leave the portals of childhood and enter the great domain of young manhood and womanhood. It is the day on which life begins to take on broader aspects and open up broader fields of study and observation. It is the time when you must first begin to think about your future.

"It is a period in which you are called upon to break away from the spirit of dependence on others and to enter the field of self-reliance and independence. In your new life, in your high school work you must learn to be self-dependent, you will have to solve your own problems. You will have to prepare by self-government for the battles of life beyond the school, and apart from your teachers and tutors."

The remainder of the program consisted of marches, songs, drills, aesthetic dances and a trial scene from "The Merchant of Venice," in all of which the pupils took part. The complete program as rendered was as follows:

"Gloriana" (Weidt), college orchestra; chorus, "At the Balmy Breath of Spring" (Marzo); "The Crown of Welcome," Misses Mary Higgins, Bernice Weaver, Helen Sellyei, Nievez Perez, Germaine Boehm, aMrgaret Curry, Catherine O'Neill, Charlotte Perez and Angela Hughes; "Humoresque" (Dvorak), orchestra; military march and song, boys; physical culture, "America," High school, (a) Indians, Misses Blanche Stout, Anita Maguire; (b) Puritans, Misses Pauline Watts, Ruth Weaver; (c) Dutch, Misses Alice O'Donnell, Pearl Jones; (d) Quakers, Misses Emma Lott, Marion Floersch; (e) Colonial Dames, Wilma Holle, Marie Tobin; (f) Present Day, Misses Jeanne Hamilton, Margaret Jessup; "Lily of the Valley," violin class; "Butterfly Dance," little ones; "Barcarolle" from the Tales of Hoffman, (Offenbach), orchestra; trial scene, "The Merchant of Venice," Act IV, Scene 1, character of the play, The Duke of Venice, Sally Fitzgerald; Antonio, a marchant of Venice, Mary Connolly; Basanio, his kinsman, suitor likewise to Portia, Regina Birmingham; Salonia, Dorothy Watts; Solarino, Mary McCallion; Gratiano, Sadie Julian; Shylock, a rich Jew, Julia Blake; Tubal, a Jew, his friend, Mary Lee; Portia, a rich heiress, Katherine Cleary; Nerissa, Eleanor Brown; Clerk, Jennie Bradley; Jurists, Misses Helen Riordan, Loretta Daily, Rose Birkle, Elizabeth Mulvaney, Catherine Glancy, Margaret Mary Costello, Mary Beatty.

Dance of the Seasons—Spring, Misses Yolanda Medvecsky, Sadie Handford, Clara Maguire, Regina Retzbach, Florence Michaud, Marion Floersch, Clare Getsinger, Marion Schneider; Summer, Misses Elizabeth Toomey, Catherine McCloskey, Sally Michaels, Alice O'Donnell, Ruth Weaver, Pauline Watts, Orfilla Mero, Jeanne Hamilton; Autumn, Misses Catherine Gannon, Alice Alkazin, Emma Lott, Madeline Moonan, Eleanor Ryno, Sally McKean, Wilma Holle, Marie Tobin; Winter, Misses Blanche Stout, Anita Maguire, Anna Prandelli, Marcella Dumarest, Grace McOmbre, Elsie Deak, Helen Kenny, Margaret Jessup.

—Going to build? See Saturday's Press.

AUSTRIANS LOST HALF OF FORCES

Russians Claim to Have Killed or Captured 50,000 In Week.

CUT RAILWAY LINES

Germans Say They Have Sank 130 Ships of Britsh Fleet Since War Began—Deny Guilt In Tubantia Case.

Cut Austrian Railways.

London, June 14.—The Russian troops have cut the Austrian railway communications from Czernowitz to the north, says a despatch from Petrograd. Heavy fighting is proceeding on the eastern, southeastern and northern outskirts of Czernowitz.

Russians Enter Roumania.

Small Russian detachments, during the frontier fighting, accidentally entered Roumania. The Russian military attache at Bucharest has explained the occurrence to the Roumanian Minister of War, and the incident is regarded as ended.

130 British Warships Sunk.

Berlin, June 14 (by wireless to Sayville).—During the war to date Great Britain has lost 130 ships of her navy, totaling more than 600,000 tons, according to statistics gathered by German newspapers, the semi-official News Agency says today. Befort the great sea battle, says the agency, the English had lost eleven battleships, fifteen armored cruisers, eleven other cruisers, thirty torpedo-boats, twenty gunboats and twenty submarines, giving a total of 460,000 tons. This was increased to more than 130 and 600,000 tons by the Skagerak battle.

Austrian Losses, 50,000.

Petrograd, June 14.—The Austrian losses for the last week are estimated at 50,000, including prisoners, equal to half the Austrian forces on the Pripet and Roumanian fronts. Thousands of wagons are removing the vast booty taken by the Russians.

Artillery Busy at Verdun.

Paris, June 14.—The violent bombardment of French positions was continued by the Germans during the night. The French War Office, in an official communique today, stated that Thiaumont, Vaux and Chapitre Woods were the points in the Verdun sector where the Germans concentrated their fire.

Deny Tubantia Sinking.

Amsterdam, June 14.—The German Admiralty, in an official statement issued today, denies that the Dutch steamer Tubantia was sunk by a German submarine. Portions of a torpedo found in the vicinity, it is stated, were parts of one of those missiles fired at a British destroyer some time previously.

German Steamer Escapes.

London, June 14.—A despatch from Copenhagen states that the German steamer Hollandia was attacked off Oregrund by either a British or Russian submarine, but that she escaped into Swedish waters.

Italians Bombard Parenzo.

Rome, June 14.—An Italian squadron bombarded the Austrian port of Parenzo, it was officially announced today.

HUDSON REPUBLICANS ENDORSE CANDIDATE

Rutgers College Also Gives Frelinghuysen Honorary Degree of M. of A.

Somerset, June 14.—Joseph S. Frelinghuysen, former State Senator and candidate for the nomination for U. S. Senator at the Republican primaries to be held in September, received word this morning that the Seventh Ward Republican Club of Jersey City, a prominent organization in Hudson county, at a meeting the other night unanimously endorsed his candidacy for the office.

The resolution endorsing Senator Frelinghuysen was adopted by a rising vote and with a display of considerable enthusiasm. It is understood that other clubs in Hudson county will take similar action in the near future and there is plenty of evidence of the fact that a strong sentiment for Frelinghuysen is rapidly developing.

The Rev. Dr. W. H. Demarest, president of Rutgers College, in bestowing the honorary degree of master of arts upon Senator Frelinghuysen at the Rutgers College commencement at New Brunswick yesterday afternoon referred to his work as president of the State Board of Education in the highest terms of commendation, and said that the degree was but a slight regard for his splendid achievement for the educational system of the state.

—Wanted—First class automobile salesman to sell on liberal commission basis. Laing Machine Auto Repair Co.—Adv. •••

"AMERICA SAVED FROM WAR" TO BE ISSUE OF WILSON BEFORE PEOPLE

KEYNOTE OF SPEECH OF GLYNN TO ST. LOUIS CONVENTION DEMANDS THAT COUNTRY INDORSE ADMINISTRATION POLICY OF NEUTRALITY.

DOVE OF PEACE RESTS OVER THE DELEGATES

Even Bryan, Sitting In Press Gallery, Is In Harmony With All—Wilson Stops Opposition to Marshall For Vice President, and Also Puts An End to Reported Personal Attacks On Justice Hughes

St. Louis, June 14.—Setting an example in their own convention, the Democrats are to make peace the principal issue before voters of the United States in the presidential election of November. This was evident from the keynote speech of ex-Governor Glynn, of New York, delivered to the convention shortly after it convened at noon today.

The Dove of Peace might find a comfortable and quiet home in the convention hall here. There is not a war cloud in sight the rumble of approaching conflict cannot be heard even by the "war correspondents" who have their ears to the ground. Even Bryan is living up to his press agent notices as "Prince of Peace," and his smiling face beams down from the press gallery on the Wilson delegates.

The only promised excitement was nipped in the bud when President Wilson sent a letter putting an end to promised opposition to Marshall for vice-president. Some of the delegates had also sought to attack Hughes for quitting the Supreme Court bench, but Mr. Wilson checked this by an order that there will be no personalities in the coming campaign.

Ex-Governor Martin H. Glynn, of New York, in his keynote speech as temporary chairman of the convention, laid principal emphasis on President Wilson's maintenance of neutrality. He said the United States now faces the third great crisis of its history, and the paramount issue in this election will be whether the course the country has pursued in this crucial period is to be continued.

"The members of the convention," he said, "hold the following five truths to be self-evident:

"First, that the United States is constrained by the traditions of its past, by the logic of its present, and by the promise of its future, to hold itself apart from the European warfare, to save its citizens from participation in the conflict that now devastates the nations across the seas.

"Second: That the United States in its relations with the European belligerents, must continue the policy that it has pursued since the beginning of war—the policy of strict neutrality in relation to every warring nation.

"Third: That save where the liberties, the territory or the substantial rights of the United States are invaded and assaulted, it is the duty of this nation to avoid war by every honorable means.

"Fourth: That it is the duty of the United States Government to maintain the dignity and the honor of the American nation and in every situation to demand and secure from every belligerent the recognition of the neutral rights of its citizens.

"Fifth: That because the President of the United States has asserted these principles and pursued these policies, the American people must support him with ardor and enthusiasm in order that these principles and policies may be known to all the world, not as the opinion of an individual, but as the doctrine and faith of a loyal and united nation."

(Continued on page 3.)

BUT THREE DISTRICTS FAVOR SMALL BOARD

City Gives Present Freeholder Plan Plurality of 152.

Light voting in all of the eighteen local districts featured the special election yesterday, the proposition of installing a small Board of Freeholders being defeated in all but three districts. A total of 631 votes was cast, 229 for and 381 against, giving it a plurality of 152 votes in the city. Nineteen ballots were rejected.

The first ward gave the present board the biggest majority, returning 125 votes for and 45 against, and in the fourth district of the first ward the vote was 37 to 4 against the proposition. A majority of the election districts cast less than fifty per cent. of the registered vote, and in the first district of the fourth ward five out of the 46 cast were rejected.

Returns presented to Acting City Clerk George W. Wean last night indicated that there had apparently been a slight mixup in tallying the vote in the second district of the third ward, a record of 38 cast being returned with nine for and 28 against leaving two ballots unaccounted for. The Board of Election in this district consists of Royal Phillips, J. J. Callahan, John F. Phillips and John J. McCaffrey.

The table showing the returns from the eighteen districts will be found on page three.

D. A. R. ENTERTAINMENT AT WASHINGTON ROCK

Members of Continental Chapter Are Guests of Mrs. C. W. McCutchen.

Continental Chapter, Daughters of the American Revolution, met at Washington Rock yesterday afternoon, about thirty members and their guests enjoying the outing. Upon the arrival of the party all went to the historic rock to take advantage of the magnificent view, after which a meeting was held in the cottage.

As this was a social and not a business meeting the regent, Mrs. Charles R. Banks, made a few announcements and then asked Mrs. Charles W. McCutchen to read a sketch of Plainfield, when it had fifteen inhabitants, followed by an account of the Battle of Trenton, which was published by an eye-witness in 1854.

Mrs. Edward V. French displayed a pencil sketch of the original house on the property on West Front street, known as Washington's Headquarters, and also the "will" of Isaac Drake written in 1756. Miss Mellick told several interesting stories about early Plainfield and a most interesting informal discussion followed. A vote of thanks was given to Mrs. Rudolph Blancke, chairman of the transportation committee. When the regent announced that the chapter now numbers fifty members hearty applause followed.

Mrs. McCutchen, the hostess of the afternoon, at this time invited the women into the dining-room where they were served with dainty refreshments. All present voted Mrs. McCutchen a charming hostess and thanked her sincerely for her delightful hospitality.

ELKS' FLAG DAY EXERCISES.

According to its annual custom, Plainfield Lodge of Elks will hold Flag Day exercises at the conclusion of the regular business meeting tonight. The principal addresses will be made by Assemblyman William A. Runyon and Norma Gray, both of this city. The exercises will be for members only.

S. A. R. MEETING TONIGHT.

Persons interested in the formation of a local chapter of the Sons of the American Revolution will meet tonight in the real estate office of Harvey R. Linbarger, 197 North avenue. Anyone eligible for membership is cordially invited to be present.

—Try Press want ads. They pay.

INDIAN LEGEND WILL BE REPEATED SATURDAY

Because of the inclement weather last Saturday and the inability of many persons to get reservations, William de LaR. Anderson announced today that the Indian Legend would again be presented on Saturday night, June 17. He had received many requests from persons unable to attend the first two presentations and, as a result, will stage the third.

Last night's production was as much a success as the previous night, the slight rain preceding the performance not dampening the enthusiasm of the spectators in the least. Every seat was occupied and the automobile parking space was filled with motor parties, many of the latter coming a long distance.

HOME NEEDS FURNITURE.

The officers now preparing the Netherwood Fresh Air home on Leland avenue for its summer occupancy by New York children are in need of furniture and make an appeal to local people for anything that might be useful. Beds and bedding are particularly needed. Someone is stationed at the home all the time at present and any information desired can be had by calling on the telephone.

BUT TWO DISTRICTS IN THE COUNTY VOTE TO OUST PRESENT FREEHOLDER BOARD

Union county defeated the small Board of Freeholder proposition yesterday by a vote of 4,714 to 3,620, thereby putting to rout the well organized move of the Elizabeth Democratic faction to gain control of county affairs. Voting was light in nearly every district, approximately twenty-five per cent. of the registered voters appearing at he polls.

The surprise of the election came from Elizabeth, a section that was expected to go strong for the new feature, the plurality against the present large Board being but 223. Linden Borough gave the small Board a plurality of one, being the only other county district outside of Elizabeth, to vote in favor of the new proposition.

Elizabeth Democrats are today considering the plan to circulate petitions calling for another special election on the issue in November. The overwhelming defeat it was handed yesterday, however, is making the Democratic leaders think twice before venturing further and it is probable that the matter will rest dormant for the time being a least. A complete resume of the county vote follows:

COUNTY TABLE.

	For	Against	Rejected	Regis.
Elizabeth	1,685	1,462	84	11,960
Plainfield	229	381	19	3,291
Rahway	105	433	12	2,008
Westfield	102	481	12	1,436
Summit	32	609	11	1,297
Clark Township	4	33	0	116
Cranford	23	270	4	930
Fanwood Borough	12	69	0	150
Fanwood Township	18	165	0	400
Garwood	18	29	0	324
Hillside	68	75	0	609
Kenilworth	15	24	0	139
Linden Borough	32	31	0	186
Linden Township	42	133	1	434
Mountainside	4	31	0	96
New Providence Borough	3	75	0	235
New Providence Township	9	34	0	120
Roselle	71	139	5	868
Roselle Park	57	141	1	959
Springfield	32	43	0	403
Union Township	59	56	1	693
County Totals	3,620	4,714	160	26,654

GET THE HABIT—GO TO FORCE'S

WE GIVE S. & H. GREEN TRADING STAMPS

A. E. FORCE & CO.

"The White Store"

The Correct White Shoes for Summer

White Shoes, so much in vogue this season, have become almost indispensable, and no outfit is complete without a pair of High or Low White Shoes for dress, street or Sport Wear.

White Glazed Calf Laced Boot with white ivory sole and covered Louis heels . **8.00**

White Kid Laced Boot with champagne vamp, a white ivory sole and covered Louis heel **7.00**

White Buff Calf Laced Boot with leather sole and covered Louis heel **6.00**

White Sea Island Duck Laced Boot, with white ivory sole and white leather Louis heel **4.00**

White Buckskin Sport Shoe, rubber sole, guaranteed **4.00**

White Glazed Kid Colonial Pump with white ivory sole and Louis heel ... **5.00**

White Sea Island Duck Colonial Pump with white ivory sole and covered Louis heel **4.00**

Whie Sea sland Duck Colonial Pump with leather sole and covered Louis heel .. **3.50**

White Sea Island Duck Colonial Pump, leather sole and leather Cuban heel **3.00**

White Buckskin Sport Oxfords, with guaranteed rubber sole **3.50**

2-4-1 | MILLINERY SENSATION | 2-4-1

TWO FOR ONE SALE

The first sale of this kind ever held in this city. Take advantage.

TWO FOR ONE MEANS

Your unreserved choice of any shape on sale and your choice of Flowers, Feathers, Ribbons, etc., both for one dollar.

CHOICE OF ANY SHAPE Values 2.00, 3.00 and 4.00

CHOICE OF TRIMMINGS Values 19c, 39c and 69c

BOTH FOR Trimmed Free $1.00

THIS MEANS COMPLETE TRIMMED HAT for $1.00

GET THE HABIT—GO TO FORCE'S

DUNELLEN

All the Happenings of the Day in Plainfield's Hustling Suburb.

SEWER CONTRACTOR MUST IMPROVE BORO STREETS

At a special meeting of the collecting sewerage committee held last evening in the Council chamber, it was decided to take vigorous action toward compelling the sewer contractor to put the streets of the borough in proper condition. An aftermath was a tour of the streets this morning by Engineer Churchill and the contractor, during which Mr. Churchill pointed out just what must be done.

BUILDING BOOM.

The National Land & Building Company, which has sold ten houses on the Equator tract since the first of March, has started the erection of seven more. Samuel Schwartz, the president of the company, says that there is an excellent demand for houses here.

Edward Maurer has transferred a number of lots in the vicinity of Dunellen and Madison avenues to the National Land & Building Company.

WOMEN'S SOCIETIES TO MEET.

The Ladies' Aid and the Women's Home and Foreign Missionary Societies of the Methodist Episcopal church will meet in the church on Friday afternoon. The Ladies' Aid Society will meet at 2 o'clock and the meeting of the other two societies will follow.

Mrs. Firman H. Gise, who has been suffering from a nervous breakdown, is able to be downstairs and is slowly regaining her former health.

RETURN FROM THE SOUTH.

Dr. and Mrs. E. S. Jamison, who have been spending the winter at Ocean Grove, have come here and opened their home which they recently purchased from Paul Kratzel.

LEASES DUMONT HOUSE.

The former Dumont house, at Washington avenue and Penfield place, has been rented by John Feederman, realty agent, to J. J. O'Leary, of Elizabeth, who will take possession about July 1. He is an employe of the Central Railroad of New Jersey.

Clayton Apgar has taken a job in the office of the International Motor Company.

Mrs. Stanley Kron has returned from Belle Meade, where she went to benefit her health.

Mrs. A. E. Smith and Mrs. William Russ are planning to spend the week-end in New York city, visiting Mrs. Russ' parents.

H. M. Gnaiz and George Trust are planning an automobile trip to North Carolina the first of the month.

GOING TO PATTENBURG.

Johnson Gary, son of Elwood Gary, leaves June 23rd for Pattenburg, where he will spend the summer with his uncle, Lewis Gary.

Marshal Patrick Tarpey is entertaining his brother, John Tarpey, of New York.

LAWN FESTIVAL.

A lawn fete and entertainment will be given by the Ladies' Aid Society of the Presbyterian church on Friday afternoon and evening at the parsonage. The entertainment will be given under the direction of Clifford A. Braider, of Plainfield. A good time is promised to all who attend.

Mrs. A. F. Samson and grandson, Gordon Craig, visited in New York yesterday.

Edwin G. Lewis, of Lincoln avenue, suffered a slight stroke of paralysis last evening. His physician has told him that he must remain quietly in bed for three or four days.

Walter Penrose has taken a position with Carl Beiler in the South side grocery.

HOUSE WARMING.

A house warming and a general social time was observed at Valmere cottage, the new home of Mr. and Mrs. Albert Nelson, last night. A large number were presentt.

Mrs. Adam Leyh, of Prospect avenue, who has been very sick for the past few days, seems to be improving.

Carl Hoffman has taken a position with a manufacturing concern in Lincoln.

A large number of Juniors from this place plan to participate in the parade in Newark this evening.

Scotch Plains, Fanwood

FAVOR LARGE BOARD.

The township and borough voters clearly demonstrated their preference for the large Board of Freeholders yesterday at the special election when they voted the small board proposition down by a big majority. In the township, out of 183 votes cast, 165 were against and 18 for; in the borough, 69 against and 12 for out of 81 cast.

HEARING POSTPONED.

Owing to the condition of his victim, the trial of John Nunziatine before Borough Recorder Charles Sheelen last night was postponed until Thursday, and he is still out on $1000 bail. Michael Omalie, the Italian who was stabbed during an argument Sunday night, was not in condition to be in court.

ENJOY FESTIVAL.

Over fifty people enjoyed the strawberry and ice cream festival held on the lawn of the Baptist church last night under the auspices of the World Wide Guild. The members of the Guild served refreshments, and a considerable sum was realized by the venture.

REMOVES TO PHILADELPHIA.

After being a resident of Fanwood for the past five years, Dr. Frank Thelburg, of Russell road, removed today to a suburb of Philadelphia to make his home.

South Plainfield.

The Misses Rose Horan, Mary McCaffrey, Mary Marran and Daniel Geary comprise the graduating class of the township public schools this year. Miss Horan will be the valedictorian and Miss McCaffrey the salutatorian. The exercises will be held in the Baptist church, New Market, Thursday evening, June 22.

Mrs. Louis Lipshitz and children, Selma and Irving, have returned home after being guests of relatives in Hartford, Conn., for several weeks.

Thomas Saverd is now able to be around the house after a serious attack of pneumonia.

Miss Thomas Terrell, who was a victim of lockjaw in Muhlenberg Hospital, is much improved, and she will go home tomorrow.

Elias Bailey and his force of road workers are busily engaged in putting the streets around town in repair.

Mrs. William Hamilton, who is in Muhlenberg Hospital for treatment, is improved.

Watchung.

FLAG DAY PROGRAM AT WATCUNG SCHOOL

W. de La R. Anderson Delivers Patriotic Address and Children Recite and Sing.

Appropriate exercises, recitations and songs composed the Flag Day program in the Watchung school this morning, a patriotic vein running through the entire numbers. During the exercises, Mayor William de LaR. Anderson, on behalf of Franklin Council, No. 41, Jr. O. U. A. M., presented the school with a large American flag. During the presentation address he said in part:

"Many people wave a flag and think of it only on Flag Day, Decoration Day and Fourth of July. They are like the people who keep their religion for Sundays and prayer-meeting nights. I say to you, let the flag be your continual and daily inspiration for betterment of yourselves, morally, mentally and physically, that you may be strong to protect and conserve this great country which is our home and has been given us by the effort and shedding of the blood of our forefathers. You children, will some day have to protect and keep that which has been given you. I therefore, earnestly urge that the red, white and blue may lead you on to efforts for the betterment of yourselves so that you may be prepared with self sacrifice and bravery to follow the example which is typified by this emblem.

UNION VILLAGE NEIGHBORS TAKE QUARREL TO COURT

John O. McNeece and Elizabeth Armbruster, of Union Village, appeared before Judge Neier, in the township hall Tuesday evening as a result of a neighbor's quarrel, in dentally some rocks which are quite plentiful in Union Village streets were the chief features. After much parleying, they decided to apologize to each other and return home in a neighborly fashion.

GIRL HAS NARROW ESCAPE UNDER HEAVY AUTOMOBILE

What might have been a serious accident occurred Tuesday afternoon on Mountain Boulevard, when two seven-year-old girls, Alice Moore and Grace Jacet, were catching a ride by hanging on the back of a wagon, when they suddenly let go and started to cross the road directly in front of an automobile coming in the opposite direction. The Moore girl managed to escape but the Jacet girl was knocked down. She fortunately rolled under the car and escaped injury. The car was owned and driven by Mr. Schreager, owner of the Washington Rock Spring Water Company. Eye-witnesses who saw the incident declare that Mr. Schreager was entirely blameless, as he was driving very slowly and carefully.

Ephriam S. Acker will lead the Christian Endeavor meeting this evening in the Wilson chapel.

Mrs. Frank Wonson, of New York City, is building a summer home on Washington Drive.

LOCAL CELEBRITIES FORM "A NUT CLUB"

Organization's Excuse For Being Will Be promotion of "Unconventional Fun."

Adopting the somewhat signifieant title of "The Nut Club," a coterie of well known local men who believe most of the pleasure in life is gotten only when you go after it yourself, have organized for the purpose of sociability, not altogether on conventional lines. A number of affairs under the club's auspices have already been planned the first of which will be a clam bake and athletic carnival to be held on Sunday, July 9. A suitable program is now being arranged, and from the events already decided upon visitors will realize that the "Nut Club" is the one and only name the organizers could fittingly use.

The officers elected to date are as follows: President, "Pop" Shannon; vice-president, "Pop" Feiring; secretary, "Pop" Maplesden; treasurer, "Pop" Rogers; musical director, "Pop" Taverner; transfer man, "Pop" Hand; cook, "Pop" Neighbour; moving picture, "Pop" Muir. The membership at the present time numbers about thirty, but the list is increasing as quickly as new "Nuts" are discovered through observation on the part of what is known as the "pick up" committee.

The organization was permanently effected last night and at a meeting next Tuesday night, unsuitable by-laws and a constitution will be adopted. A chipmunk sitting upright with a nut in his paws has been adopted as the official emblem of the club and the hailing sign will be "Welcome to Our Padded Cell."

SCOUTMASTERS TAKE STEPS TO ORGANIZE

Association of Heads of Boy Scouts Will Be Made Permanent June 26.

Scoutmasters of six Boy Scout troops of Plainfield met last night at the headquarters of Troop 9, the First Methodist church, and decided to organize a Scoutmasters' Association. Frederick A. Martin, of Troop 9, was elected chairman and steps were taken to complete the organization at the next meeting which will be held Monday evening, June 26, at the same place.

The need of such an organization has been felt for some time. Scoutmasters, especially those who are now in the work, have experienced the handicap of not being acquainted with other men who are engaged in the same line of boys' work. They have wished to share in the educational and inspirational enthusiasm that always results when scoutmasters get together.

At various times they have seen the need of concerted action on different questions. For these reasons, and believing that scout work in Plainfield will be benefitted by it, the association has been organized. The scoutmasters present and their troop members were: Joseph Garner, 7; Frederick A. Martin, 9; William H. Olmstead, 10; E. A. Sprowl, 11; A. F. Barker, 13; Ernest K. Powlison, 14, and Benjamin A. Harris, unassigned.

CONGREGATIONAL CHURCH MEN'S CLUB ELECTS

The Men's Club of the Congregational church held an enthusiastic meeting last night when officers for the coming year were elected and plans for an active season were discussed. Rev. Howard E. Clarke, the new pastor, was present and gave the men an excellent talk, emphasizing the importance of every man in the church being a member of the club and likewise identified with all departments of religious work.

These officers were chosen: President, James C. McClymont; vice-president, Rolland Rice; secretary, D. Foster Updyke; treasurer, Chas. Steiner; executive committee, Martin Dean and John Dahl. A social session followed.

—Going to build? See Saturday's Press.

—Still-useful furniture may be sold for what it is worth to somebody else—if you give the selling-task to a classified ad.

—A good many of the readers of this newspaper are "probable buyers" of your property. Do they know that it's for sale?

WE GIVE S. & H. GREEN TRADING STAMPS

TRAVELSTAMPS

PAY YOUR FARE EVERYWHERE

Be Sure to Read This Unique Guarantee—

Write direct or ask your nearest dealer for a booklet.

No. 7

Save The Trade-Tokens That Are Most Valuable

THE superiority of Travelstamps is evidenced by the fact that they have the highest cash redemption value. No other stamp or coupon in general distribution offers the public the advantageous (travel or cash) redemption value of Travelstamps.

Travelstamps are issued in stamp or coupon form—and are interchangeable at any redemption station of Travelstamps, Inc.

TRAVELSTAMPS, Inc.

115 Broadway - - - - - - New York

THE FOLLOWING STORES GIVE TRAVELSTAMPS

ASTOR THEATRE 235 West Front St.
RANDOLPH'S PHARMACY Prescription Druggist, 143 W. Front St.
JOHN DOUGHTY Sporting Goods, 142 North Ave.
CARL SILBERT Jeweler, 255 W. Front St.
FRANK LINKE Wines and Liquors, 227 W. Front St.
J. MATTHEWS Ladies Tailor, 62 Somerset St.
PARK AVE. MEAT MARKET M. R. GILES Meats and Vegetables, 104 W. Second St.
L. B. VAN CAMP Furniture, 101 E. Front St.
NEUMANN BROS. CO. Grocers, Watchung Ave. and Fifth St.
GERTRUDE ENANDER Millinery and Hosiery, 123 Watchung Ave.
ROBERT GARDNER Merchant Tailor, 325 Watchung Ave.
WALSH'S CENTRAL PHARMACY Drugs and Perfumes, Watchung and North Ave.
STANDARD HARDWARE STORE 184 E. Front, near Watchung Ave.
LINCOLN MARKET Meats and Vegetables, 94 Somerset St.
ESTIL'S BOOK SHOP Stationer and Bookseller, 111 Park Ave.
JAS. C. HANSEN Painters' Supplies, 141 East Front St.
PLAINFIELD AUTO TIRE CO. Auto Supplies, 407 Watchung Ave.
OSMUN'S MEN'S SHOP Haberdasher, 214 Park Ave.
J. L. BENNETT Grocer, 257 W. Front St.
W. W. GALLAWAY Pharmacy, 200 Grant Ave.
STADLER'S CLOTHING STORE 128 E. Front St.

Plainfield Office and Redemption Station, Daily Press Building, 193 North Ave.

PLAINFIELD THEATRE

THE BEST IN VAUDEVILLE

Matinee Daily—5c and 10c. Evening, 7 to 11—10c, 15c, 25c

TODAY—LAST TIMES
SAVO & COMPANY Classy Heavyweight Jugglers
FRED C. HACKETT The "LOUIE" of the "HEINIE AND LOUIE" Comedies
OTHER GREAT FEATURES and latest photoplays

TONIGHT IS AMATEUR NIGHT Don't Miss the Fun

THURSDAY, FRIDAY AND SATURDAY
$500 if you can move he
RESISTA The greatest novelty act in Vaudeville

5 OTHER HIGH CLASS ACTS AND FEATURE PHOTOPLAYS 5

PROCTOR'S

TODAY WILLIAM FOX Presents
Dorothy Bernard and Stuart Holmes *in* **"SINS OF MEN"**
THE SIXTEENTH EPISODE OF **"THE IRON CLAW"**
OTHER FEATURES

THURSDAY THOMAS H. INCE Presents
BESSIE BARRISCALE *in* **"NOT MY SISTER"**
"THE MOONSHINERS" KEYSTONE COMEDY
OTHER ATTRACTIONS

FRIDAY AND SATURDAY In Addition to Regular Show
CHARLIE CHAPLIN *in* **"THE FIREMAN"** First Time Shown In This City

FREE—SCHOOL CHILDREN—FREE
SATURDAY, JUNE 17, 11 A. M. To See the First Episode of
THE SECRET OF THE SUBMARINE

ASTOR THEATRE

TODAY
TOM MOORE and ANNA NILSSON *in* **"WHO'S GUILTY"** *Episode 2*
Shown Here Every Wednesday
PAULINE FREDERICK *in* **"AUDREY"**

THURSDAY	FRIDAY	SATURDAY
BILLIE BURKE in "GLORIA'S ROMANCE" RICHARD TUCKER in "WHEN LOVE IS KING"	BLANCHE SWEET in "THE SOWERS"	MARGARET GIBSON in "THE HIDDEN LAW" and "THE GIRL AND THE GAME." Episode No. 8

MEETING THE UNEXPECTED.

Taking one's own risk is never a safe undertaking, even when conducted with caution and knowledge.

It is impossible to foresee the unexpected situations that may arise, and unfortunately the roads have not been charted and signals put up, warning you of dangers.

An Automobile Liability policy from this office is the only real safeguard. Get our rates. Auto Fire 75 cents.

REAL ESTATE LOANS RENTS **GEO. M. CLARKE CO.** Babcock Bldg. Telephone 208 Plainfield. INSURANCE OF ALL KINDS.

The housewife is the "official buyer" for the home—in almost all families. She is, consequently, the official "ad reader" for the home.

The store's advertisement is the store's daily message to you—and there is not often a day in which there is not something new and interesting in that message.

CITY TABLE FOR SPECIAL ELECTION

	First Wd.				Second Wd.				Third Wd.					Fourth Wd.							Grand
	1	2	3	4	T.	1	2	3	4	T.	1	2	3	4	T.	1	2	3	4	5	6	T.	Total
For	12	15	14	4	45	20	16	12	10	58	20	9	10	15	54	15	11	11	10	14	11	72	229
Against	19	52	17	37	125	21	12	24	15	72	13	28	22	18	81	26	25	14	9	16	13	103	381
Rejected	1	3	1	1	6	2	0	0	1	3	0	0	0	1	1	5	2	1	0	1	0	9	19
Total Cast	32	70	32	42	176	43	28	36	26	133	33	39	32	34	138	46	38	26	19	31	24	184	631

Go Housekeeping, Newlyweds, and Let the "Outfit" Come From the JUNE BRIDE'S OPPORTUNITY SALE at the "BIG STORE"

WE are selling everything at greatly reduced prices. The crowds of people buying furniture at this sale are proof positive that the values offered are unequaled elsewhere. You can come to our store to-morrow and select anything you want. Pay now just what you feel you can afford and the balance on any terms you would like to make. You use the goods while you are paying for them. No interest or extras for this accommodation.

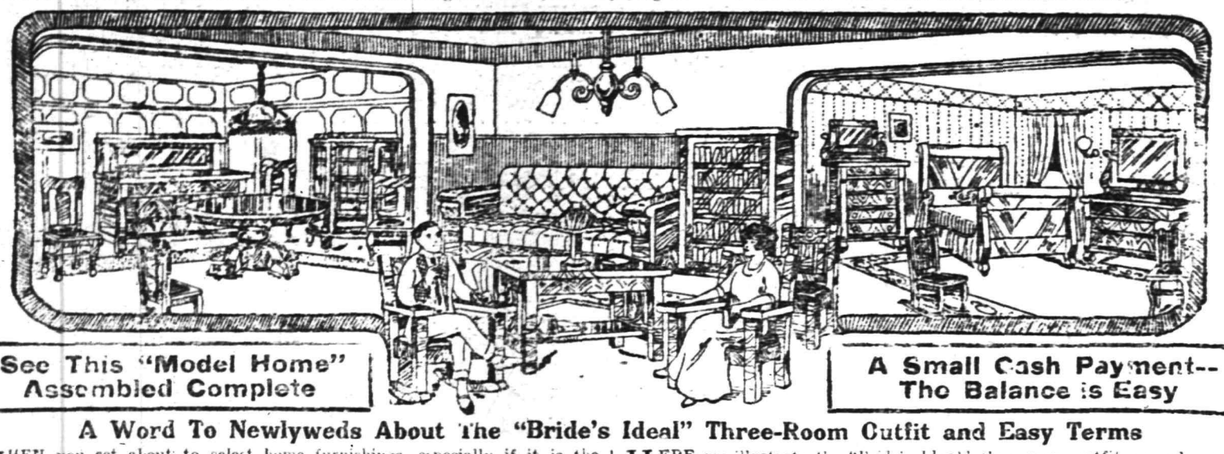

See This "Model Home" Assembled Complete

A Small Cash Payment--The Balance is Easy

A Word To Newlyweds About The "Bride's Ideal" Three-Room Outfit and Easy Terms

WHEN you set about to select home furnishings, especially if it is the first time you have ever done so, you realize it is a very important matter. A small amount of money doesn't go very far unless you find the best way to invest it. Here is the big point to remember when you come to pick out your outfit. If you have the cash and want to pay the bill at once, all well and good. You run no risks, because we deliver on thirty days' trial, anyway. But the big feature about this outfit is that you can arrange your own easy terms when making the purchase without paying extra for this privilege.

HERE we illustrate the "Bride's Ideal" three-room outfit, on sale at the special advertised price. In the dining-room, we have an outfit of distinct class and beauty. It is finished in golden oak and highly polished. For the living-room you could not choose more appropriate furniture at double the price. We wish right now that we could show you the beautiful, cosy effect of these charmingly designed pieces. The bedroom outfit was selected with equal care. Just as soon as you set eyes on it your first impression is—daintiness—so important to the sleeping room. The entire outfit, worth $400.00, on special sale for 245.00

The "Iceberg" Overhead Front Icer

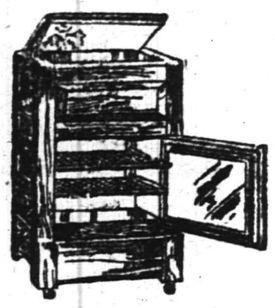

White Enamel Lined

HAS a fine hardwood case, round corners, golden oak finish. Provision chamber lined with white enameled steel, splendidly insulated—a great ice saver. Easily kept sweet and clean, for shelves, drain pipe and trap can be removed for cleaning. This refrigerator is positively an exceptional value at our special price..... 12.69

Ideal Lindenwood Porch Shades

YOU can make your porch the favorite gathering place for all the family, an ideal sleeping-room on summer nights, by equipping it with the "IDEAL" LINDENWOOD PORCH SHADES, made of selected lindenwood, finished in green; will not fade in the sun; 6x8-ft. size; ready for hanging..... 3.25

Open Evenings

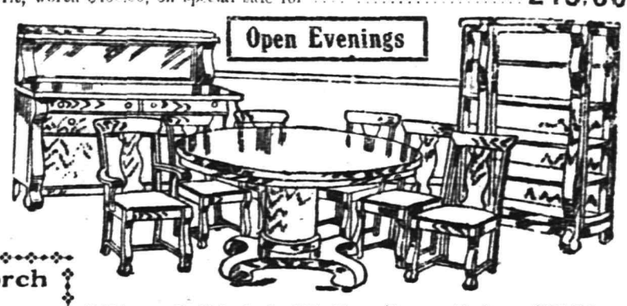

9-Piece Solid Oak Dining Room Suite..$87.50

HERE we illustrate a remarkable example of our great underpricing event. This outfit is the equal to any shown at almost double our price. It consists of a large, well-made colonial design buffet, a commodious bent-end glass china closet, a 42-inch top, 6-foot extension table, 5 side chairs, 1 arm chair, seats upholstered in genuine brown Spanish leather. The whole outfit is finished in a beautiful shade of golden oak and is highly polished; worth 110.00.

Great JUNE BRIDE Sales

MIRON & LIFSON

COMPLETE HOME OUTFITTERS

First and Court Sts. ELIZABETH | 2 STORES | 134 East Front St. PLAINFIELD

Great JUNE BRIDE Sales

HAHNE & Co.

NEWARK

Public Service Street Cars entering the new Terminal Station at Park Place, Newark, bring you close to this big store which is on Broad, New and Halsey Streets, Newark, diagonally across Military Park from the Terminal Station.

Group of $16.95 to $24.50 Misses' and Small Women's Coats and Suits

$9.75

A notable opportunity to add new garments to your wardrobe at little expense. Choice of all our better grade coats and suits in smart, jaunty models—a particularly desirable selection in coats of gabardine, serge, poplin, velour checks, also Callot and shepherd checks, belted flare effects—also several sport models in navy, copenhagen, Russian and tan—sizes 14, 16 and 18—formerly priced $16.95 to $24.50, for $9.75.

Clearance of all Misses' & Small Women's Silk Dresses--Formerly $18.50 to $29.50

$14.95

This includes all our silk dresses in taffeta Georgette crepe and taffeta combinations, crepe meteor and crepe de chine—a charming selection of dresses, formerly $18.50 to $29.50, for $14.95

All Misses Silk Dresses and Suits, formerly $8.95 to $12.50, will be placed on clearance sale tomorrow at 5.00

Children's Coats, formerly $5 to $8.75, in a wide range of colors, materials and styles, will be priced at 2.95

Hahne's—Second Floor....

"Old Bleach" Linens and Other Dependable Lines

"Dependable qualities are a strong feature of the Hahne Linen Store—qualities that housewives can buy without hesitation, in perfect confidence that they will prove satisfactory.

"Old Bleach" Linen Pattern Cloths and Napkins to Match at "Old" Prices
This brand of table linens has been widely known for its fine qualities and exquisite designs. We are selling quality "A" at notably low prices.

Table Cloths
Size 72x72 at $5.25. Size 72x90 at $6.50
Size 72x108 at $7.75
22x22 in. Napkins to match at, doz., $6.75
24x24 in. Napkins to match at, doz., $7.75

Fine Quaity Bleached Muslin, 12½c Yard
Snow white bleach, 36 inches wide; unusually fine weave, without dressing. Better than the muslin generally sold at this price.

Embroidered Initial Envelope Case, 48c Ea.
Size 45x36; daintily scalloped all around with beautiful embroidered wreath design, inclosing Old English initial. Made of "Fruit of the Loom" muslin.

Hemstitched Bleached Bed Sheets, 89c
Size 81x90 inches; soft, heavy grade of bleached sheeting; wide hemstitched ends.
Hemstitched Pillow Cases to match, size 45x36, at 19c each.

Pretty Japanese Luncheon Sets at 1.19
13 pieces, comprising 6 tumbler doylies, 6 plate doylies and 1 centerpiece. Real Japanese two-tone luncheon sets for bungalow use.

Fine Irish Linen Table Damask, $1.35 Yd.
72 inches wide; heavy quality of pure Irish linen damask., snow white bleach; new patterns.

Large Hemstitched Huck Towels, 25c Ea.
Fine grade of union linen huckaback; will give unusual service; pretty damask Grecian border.

For the Summer Home
Exquisite showing of the natural linen Karst lace doylies, tray cloths, centerpieces, tea cloths, lunch cloths and scarfs at about half their value. We still have complete lines in some of the patterns. All these lace edges are made by hand by the peasants in the Austrian mountains. Come in and see them.

Beautiful Imitation Filet Lace Scarfs
Sizes for buffet or bureau.
Size 20x36 inches at $2.00
Size 20x45 inches at $2.25
Size 20x54 inches at $2.50
Ecru color filet lace edges on pure Irish linen centers. Handsome designs.

Hahne's—Main Floor

AMERICA SAVED FROM WAR

(Continued from page 1.)

It was received with enthusiasm, and shortly afterward the convention adjourned so that the various committees could do their work and prepare their reports in time for tomorrow's session, when the platform will probably be formally adopted.

The platform embodies all of President Wilson's policies, and it has been stated that it was written almost entirely by the president himself or at least at his direction. It will promise a more vigorous Mexican policy and will defend the administration's course toward the belligerent countries of Europe, especially in the dealings with Germany over the submarine issues and with England over the seizures of mail. It will also defend all of the internal questions that have faced the nation since the administration took hold of affairs on March 4, 1913.

Another interesting feature that is to be decided is the selection of a chairman of the national committee, to succeed William F. McCombs, resigned. Several names have been prominently mentioned, among them Colonel E. M. House, the president's personal friend and adviser; Senator Willard Saulsbury of Delaware and Homer S. Cummings of Connecticut, now vice chairman.

There are many interesting features connected with this convention, aside from the actual work of the political body itself. Woman suffrage workers are here in full force and are exerting strenuous efforts to have a plank granting the vote to women incorporated. There are also many societies, some organized to further the preparedness measures and some organized to further the pacifists' ideas, represented at the gathering.

William Jennings Bryan is perhaps the most unique figure in St. Louis. Recalling his domineering power at Baltimore four years ago, when he forced the convention to nominate Wilson and thus brought about the defeat of Clark, it is interesting to note that he is not the powerful Bryan of 1912. The great commoner does not even appear as a delegate or an alternate, but as a newspaper reporter. It is likely that he will be granted the privilege of speaking if he desires to do so. There is no doubt that his influence will be felt in the writing of the platform, but his views on preparedness will not be incorporated.

Seeking Progressive Support.

An open invitation to all Progressives to support President Wilson was scheduled when the Democratic national convention opened. Approval of this course was received when Secretary of War Baker, who is to be Wilson's personal representative among the delegates, arrived here from Washington.

Secretary Baker's statement regarding the Progressives, coupled with the telegram Chairman McCombs sent to Bainbridge Colby, a moose leader in New York, inviting him to join the Democratic party, are believed to indicate the chief Democratic strategy during the week. Its main features have not yet been indicated, but they are believed to include substantial revisions of the platform, besides other recognition of the Progressives.

Mr. Baker announced himself as opposed to any plan for direct overtures.

"The Progressives are a group of men," the secretary declared, "who are earnestly and decidedly trying to serve a set of deep rooted political beliefs. They don't want a piece of engraved stationery which they can call an invitation, but evidence that the Democrats and Progressives are trying to serve the same cause.

Record Should Satisfy Moose.

"The record of the Democratic administration contrasted with the Republican platform, ought to satisfy any Progressive that his opportunity lies with the Democratic party.

"There couldn't be any direct invitation to the Progressives in the Democratic platform. We can only hope to get Progressive support by drawing a platform so that it will meet their approval. I think that a great many Progressives will feel deeply disappointed with the meaningless Republican platform and outraged at the betrayal of their own party. They will realize that the Democratic platform and candidates will more nearly represent their own ideals, and they will vote for President Wilson."

These moves followed the sending of a telegram to Bainbridge Colby by Chairman McCombs saying:

"I have read your statement. It appears that Colonel Roosevelt has attempted to send his former enthusiastic followers stumbling to destruction. The progressive Democracy cordially and sincerely offers them safety."

Conferences have been discussing ways and means of winning over the Progressive vote. Many leaders are desirous of heading off any strong moose movement in the south, which might shake Democratic strongholds. Some of them feel, as does Secretary Baker, that to issue a direct appeal would reveal Democratic weakness.

The Democratic platform as framed for the convention and assured of adoption contains planks on the following issues:

Strong defense of the president's foreign policy predicated on the desire to maintain a strict neutrality and for this country to remain at peace.

Approval of the president's plan for a peace league among the nations.

Reaffirmation of tariff for revenue only, with recommendation for a tariff commission and an anti-dumping measure.

Indorsement of suffrage, but leaving it to the states.

Pledging the party to preparedness and as an earnest of this pointing to the military and naval bills just passed.

Indorsement of the administration's ship purchase bill as a step in building up the merchant marine.

Advocating clearer relations and greater co-operation with South American countries and rigid insistence upon the Monroe doctrine.

Approval of the rural credits bill agreed upon in congress and pointing to recent achievements of the department of agriculture.

SCHOOL TEACHER DEMANDS HEARING

Miss Merrill Dropped From Scotch Plains Seeks Retention of Position.

Believing that she has been unjustly treated in being dropped as a kindergarten teacher in the Scotch Plains public schools, Miss Mary Merrill, of Roselle, has demanded a hearing on the part of the State Board of Education. This hearing has been set for 10 o'clock tomorrow morning at Scotch Plains, before Assistant State Commissioner of Education Enright.

Miss Merrill, prior to last January, was the kindergarten teacher at Scotch Plains, but at that time was dropped, it is said, because there was a lack of room and the local Board of Education was obliged to give up this department. The teacher claims that she is under the tenure of office act and cannot be dropped except for sufficient cause and will endeavor to secure what she terms are her rights.

FETE SUCCESSFUL DESPITE WEATHER

Methodist Women Enjoy Delightful Affair at Home of Mrs. F. G. Crawford.

Although unfavorable weather conditions interfered somewhat, the lawn fete conducted yesterday afternoon at the home of Mrs. F. G. Crawford, on Myrtle avenue by the women of the First Methodist church, proved to be quite successful. A large attendance was in evidence and enjoying the various attractions when the rain began, but adjournment was taken to the commodious garage on the premises and the program continued. Termination came in the evening at 6:30, when the men arrived and enjoyed a basket supper.

A feature of the program was a "parcel post" auction in charge of Mrs. A. B. Meredith, during which articles from nearly every State in the Union were sold. Those from California were of a Japanese variety and brought very good prices. The affair as a whole was arranged and conducted by the Ways and Means committee of the church and included members from the Ladies' Aid and Missionary Society.

The Ladies' Aid Society held its monthly business meeting prior to the lawn fete and decided to hold a musical next Tuesday morning at the home of Mrs. J. H. Howell, on Myrtle avenue. A suitable program is now being prepared by a committee, the details of which will be announced later.

TRUMAN T. PIERSON TAKES POSITION WITH MAGAZINE

Truman T. Pierson, formerly connected with the Courier-News, has taken a position with "Realty in Word and Picture," a magazine published in New York and Newark which is devoted to real estate and allied interests for the purpose of stimulating the buying the selling of realty. Mr Pierson will devote his time to writing special articles concerning Plainfield, Westfield, Cranford, Roselle, Middlesex borough, Bound Brook, Raritan, Dunellen and other nearby places.

MUST PAY $5 TO THE SUPPORT OF HIS FAMILY

Frank Salveto, of New Era, was brought before Judge Kane in South Plainfield Monday evening on a charge of non-support made by John M. Dayton, overseer of the poor in the township. Mr. Dayton told the court that Salveto's wife and small child same to him last week and asked for lodging, saying that her husband had deserted her. Salveto is employed every day and Judge Kane said that he could see no reason why he could not allow his wife five dollars a week. Salveto agreed to allow his wife this sum but he is still held in the local jail until he can furnish a bondsman.

FUNERAL SERVICE ARRANGED.

The funeral of Mrs. M. E. Smith, who died early yesterday morning, will be held tomorrow afternoon at 2:30 at the home of her daughter, Mrs. W. E. Van Norden, of 329 Lyman place. The service will be in charge of Rev. Mr. Burrill, rector of Holy Cross church, and the interment will be private.

CAUGHT BETWEEN FREIGHT CARS, WORKMAN WILL LIVE

Peter Hess, of Brooklyn, aged forty years, was badly injured yesterday when he was caught between two cars on the Lehigh Valley railroad. Fellow-workmen quickly released him from his perilous position and the man was taken to Muhlenberg Hospital. It was found that his back was very badly injured. Hess is employed with the section gang and he has been making his home at South Plainfield for the last few weeks with about one hundred other laborers.

DR. WM. G. HERRMAN RECEIVES HIS A. M. DEGREE

Dr. William Gettier Herrman, son of Mr. and Mrs. H. W. Herrman, of West Seventh street, received the degree of Master of Arts from Rutgers College yesterday. He was recently graduated with high honors from the New York Homeopathic Medical College, where he was assistant bacteriologist and lecturer in the same subject to the nurses of Flower Hospital. He will take his interneship at the Cumberland Street Hospital, Brooklyn, Department of Public Charities, New York City, where he received the first appointment by examination. During the summer Dr. Herrman will practice at Asbury Park with one of the leading physicians of that city. Dr. Herrman is a member of the Delta Phi and Phi Alpha Gamma fraternities.

FUNERAL OF MRS. PIKE.

The funeral of Mrs. Virginia Pike, widow of Noah W. Pike, was held yesterday afternoon at the late home at 408 East Front street, in the presence of a large gathering of relatives and friends, many of the latter coming from distant points. The service was conducted by Rev. Dr. C. M. Anderson, of the First M. E. church, and was extremely simple, in keeping with the wish of the deceased. The numerous beautiful floral tributes from family and friends included a handsome set piece from the Ladies' Aid Society of the First M. E. church, of which Mrs. Pike was an active member for many years. Burial was made this morning in the Osborne family plot at New Hurley, near Walkill, N. Y.

ORGANIZED 1868

PLAINFIELD SAVINGS BANK
PLAINFIELD, N.J.

Apply the Brakes

Anyone who is spending too much for luxuries will do well to apply the brakes before it is too late.

By saving and making weekly deposits with us, you will soon acquire a habit that is very valuable. Your account is invited.

Accounts of $1 and up accepted.

William F. Arnold, President.
Albert C. Stebbins, Vice-President.
Howard A. Pope, Secretary and Treasurer.
H. B. MacDonald, Asst. Sec'y and Treas.

4% INTEREST PAID
ONLY SAVINGS BANK IN PLAINFIELD

ONE LIVE TROPHY AT BAZAAR.

Mrs. N. C. Barnhart, of 970 Hillside avenue, was awarded the pedigreed pig in the contest conducted at the Allied Bazaar in New York by the local committee in connection with Plainfield Day. Mrs. Barnhart was spared the embarrassment of having to take her trophy home with her, since it was not in the building and will be delivered her by G. P. Mellick, the donor. Several hundred dollars more was realized from the continuance of sales at the New Jersey booth under the auspices of "Plainfield Day" yesterday and the tota lamount is now about $1,700.

TO HOLD DIME SOCIAL.

Phelathia class of Temple Baptist church held its monthly business meeting last night at the home of Mrs. P. H. Moore, 302 East Third street. Sixteen members and U. B. Crane, the teacher of the class, were present. During the session it was decided upon to hold a dime social at the home of Mrs. P. H. Moore, on June 27. At the close of the meeting, refreshments were served.

PUPILS TAKE PART IN SPEAKING CONTEST

Pupils of the Washington school took part in the prize speaking contest conducted last night in the school building under the auspices of the Parent Teacher Association. Medals for the successful contestants were donated by the association and the judges for the decisions were Mrs. E. Kimball, Harold F. Biddle and Henry Crofut White.

Competition was close in both the primary and grammar departments and the judges found it difficult to decide who was the best. In the primary department Rose Trupin was first, Rose Parnes, second, and Morris Steinman, third. In the grammar department Anna Devine won first prize, Ellis Galloway, second, and Eleanor Manning, third.

MAGIC Straw Hat Cleaner 10c

Cleans the hat in a few minutes, without removing the band. Easy to use.

Each package contains enough to clean 2 to 3 hats, any kind of straw.

You can get the above only at

Schreiner Bros.

Prescription Pharmacy

Park Ave. and Second St.

HOTELS.

HOTEL WALDORF

HENRY WINDHAM, Prop.
144 EAST FRONT STREET.
Gottfried Kruger's Extra Beer on draught. Imported Wines, Liquors and Cigars. Hotel accommodations and private dining-room.

HOTEL SOMERSET

Newly Papered and Painted throughout. Toble Board and Rooms by Day or Week.
Piel Bros. and Kruger's Beer on draught.
W. G. FEASTER, Proprietor.
97 Somerset St. Tel. 391.

WEINMAN'S CAFE

NEW JERSEY CENTRAL

TRAINS LEAVE PLAINFIELD

For New York—2.10, 3.41, 4.38, 5.08, 5.40, 5.52 (except holidays), 6.27, 6.55, 7.22, 7.26 (except holidays), 7.41, 7.44, 7.55 (except holidays), 7.58, 8.12, 8.30 (except holidays), 8.36, 8.42, 8.59, 9.29, 9.53, 10.26, 11.27 a. m.; 12.12, 12.34, 12.58, 1.49, 2.20, 2.25, 2.39, 2.55, 3.11, 4.01, 4.13, 4.36, 5.29, 6.25, 6.47, 7.41, 8.27, 9.27, 9.30, 10.15, 10.36, 11.43 p. m. Sunday—2.10, 3.41, 5.40, 7.23, 7.58, 8.52, 9.34, 9.40, 10.37, 12.12 p. m., 12.39, 12.58, 1.17, 2.09, 2.15, 2.55, 3.17, 4.29, 5.34, 6.57, 7.14, 8.13, 8.27, 8.35, 8.39, 9.27, 10.20, 10.36 p. m.

For Asbury Park—3.41, 8.12, 11.27 a. m.; 12.58, 4.01, 4.36, 6.26, 8.27, 11.43 p. m.

For Red Bank only—8.36, 11.34 a. m.; 3.11, 4.36 p. m.

For Newark—5.08, 6.27, 6.55, 7.05 (through train to Newark), 7.41, 8.36, 9.29, 10.26, 11.27 a. m., 12.34, 12.58, 1.49, 2.39, 3.11, 4.13, 4.36, 5.39, 6.25, 6.47, 7.41, 8.27, 9.30, 10.36 p. m. Sunday—7.23, 8.52, 9.34, 10.37 a. m., 12.39, 12.58, 1.17, 2.09, 2.55, 3.17, 4.29, 5.34, 7.14, 8.13, 8.39, 9.27, 10.36 p. m.

For Easton, Bethlehem, Allentown and Mauch Chunk—5.18, *8.20, 9.44, 11.27 a. m., 2.00, 5.24, 5.44 6.59 (to Easton) p. m. Sunday—5.19, *9.44, 10.57 a. m., 1.58, 5.44, 7.05 p. m.

For Wilkesbarre and Scranton—5.18, 9.44 a. m., 5.44 p. m. Sunday—5.19, 10.57 a. m., 5.44 p. m.

For Red Bank, Long Branch and Asbury Park, etc.—3.41, 8.12, 9.53 a. m. (Red Bank), 11.27 a. m.; 12.34 (Saturday only), 12.58 (Red Bank only), 3.11 (Red Bank only), 4.13, 4.36, 6.26, 8.27, 11.43 p. m. Sundays—3.41, 8.52 a. m., 9.40 (Red Bank only), 2.15 (Red Bank only), 3.17, 8.13 (Red Bank only), 8.35 p. m.

For Atlantic City—3.41, 8.36 a. m., 12.34 (Saturdays only), 3.11 p. m. Sundays—9.40 a. m., 2.15 p. m.

For Philadelphia—6.38, 7.39, 9.02, 10.43, 11.54 a. m., 12.42, 1.54, 2.45, 4.45, 5.13, 6.47, 8.47, 9.46, 10.48 p. m., 1.20 a. m. Sunday—9.02, 9.39, 9.57, 10.39, 10.43, 11.41 a. m., 12.42, 1.44, 2.45, 3.42, 4.39, 4.45, 4.56, 5.39, 6.39, 6.47, 8.47, 9.46, 10.55, 11.54 p. m., 1.20 a. m.

For Baltimore and Washington—Daily 9.02, 10.43 a. m., 12.42, 2.45, 4.45, 6.47 p. m. *Except Mauch Chunk.

ADVERTISEMENTS
—FOR—
NEW YORK HERALD, WORLD, TIMES, SUN, JOURNAL TELEGRAM, AMERICAN, BROOKLYN EAGLE, GLOBE
—AND—
NEWARK EVENING NEWS
RECEIVED
AT REGULAR OFFICE RATES.

PLAINFIELD DAILY PRESS

No Telephone Orders.
Cash Must Accompany Copy.

HEADQUARTERS FOR

GIBSON'S RYE

E. C. WESTCOTT
115 East Front Street

Hoagland's Express

W. H. CARARUFF, Successor.
FURNITURE AND PIANO MOVING
OFFICE, 124 WEST SECOND ST
Telephone 884.

Look For Green Taxis
PHONE 2418.
GASOLINE 24c.
FORD TAXI COMPANY
159 North Avenue.

TONY LUSARDI, JR.,
Successor to
B. KIVATINOS
Fancy Fruits, Choice Confectionery, Nuts, Cigars, etc. We make a specialty of Olive Oil.
211 W. FRONT ST. Tel. 886-W.

With Every Item Of Merchandise

that leaves this store there goes our pledge, whether spoken or unspoken, of the customer's lasting satisfaction.

And not for a good many times the value of the goods involved, would we risk losing a single one of the many good friends who believe in us and in the Rothberg Store.

That's why we say "your money or other merchandise is waiting for you should you feel dissatisfied with your purchase.

Suits $12, $15, $18, $20 to $25.

Rothberg's

"Things Men Wear"
Stein-Bloch Smart Clothes.
206 W. Front St.
Plainfield, N. J.

ORGANIZED 1864

THE FIRST NATIONAL BANK OF PLAINFIELD

A COMMERCIAL BANK WITH SAVINGS and SAFE DEPOSIT DEPARTMENTS

FOUR PER CENT INTEREST PAID ON SAVINGS ACCOUNTS

NO MATTER

whether you buy coal, lumber, masons' material or mill work from us, you can be assured of the same satisfactory treatment.

Established in 1837, this company has for nearly eighty years catered to the needs of this community.

It is proud of its record of fair dealing, and will do everything in its power to maintain it.

BOICE RUNYON CO.

Established 1887.
Park at North Avenue
Coal, Lumber and Masons' Materials.

One Day EXCURSIONS

Lake Hopatcong $1

EVERY SUNDAY and HOLIDAY
Until September 10, incl.
Leave Plainfield, 9:10 a. m.; Dunellen, 9:15 a. m.; Bound Brook, 9:24 a. m. All dates.

Mauch Chunk $1.50

SUNDAY, JUNE 18
Also every other Sunday, until Sept. 10, incl.
Leave Plainfield 8.57 a. m.; Dunellen 9.03 a. m.; Bound Brook 9.12 a. m. All dates. 6 14 16

BEST IS THE CHEAPEST
In Suits, Coats, Dresses
When you buy from
S. HIRSCH
403 WATCHUNG AVENUE.
WE ELIMINATE MIDDLEMAN'S PROFITS

FLOORS

HARDWOOD AND PARQUET
Old Floors Refinished.
S. E. WARD & CO.
108 Depot Park. Manning Building.
Plainfield, N. J. 'Phone 470.

HIGH CLASS MONUMENTAL WORK
Of Every Description
JOHN J. BROWN
Successor to
Brown and Gillespie
Fourth and Richmond Streets
Telephone 140.

—Among the readers of this newspaper's classified columns are possible buyers for any desirable real estate in this city.

256 GRADUATED FROM PRINCETON

General Wood and Senator Lodge Get Degrees.

NEW LABORATORY GIVEN.

Will Be Most Complete For Chemistry In the Country—Other Large Gifts Are Announced at 169th Annual Commencement Exercises Which Close Tonight.

Princeton, June 14.—The one hundred and sixty-ninth annual commencement of Princeton university comes to a close tonight, and 256 men presented themselves for graduation to President John Grier Hibben yesterday. Ninety-two received the bachelor of arts degree, 108 the bachelor of letters, thirty-four the bachelor of science, seventeen the civil engineer, four the electrical engineer and sixty-five were made masters of arts by Dean Andrew Fleming West.

Major General Leonard Wood and Senator Henry Cabot Lodge were among ten who received honorary degrees, both becoming doctors of law.

Conferring the degree upon Major General Wood, President Hibben said: "In our defenseless state he has sounded the reveille to awaken a slumbering nation from its dream of security, bidding us rise and take our place like men to save our freedom and help to save the imperiled freedom of the world."

Senator Lodge received his degree as "a statesman of probity, dignity and power for a generation in the halls of congress."

Others honored by Princeton were Samuel Rea, president of the Pennsylvania railroad, doctor of science; Judge Joseph Muffington, presiding judge in the United States circuit court of appeals of the Third district, doctor of laws; Julien Aden Weir, president of the National Academy of Design, and Rolla Wells, governor of the Federal Reserve bank of St. Louis and twice mayor of that city, were made honorary masters of art; John Willis Baer, president of Occidental college, doctor of letters; Bishop Paul Matthews of New Jersey and John McDowell, doctors of divinity; Waldemar Lindgren, professor of geology of the Massachusetts Institute of Technology, doctor of science.

The announcement of the gift of a new chemical laboratory was made by President Hibben in his address to the graduates. The donor's name was not made public, but it was stated that property upon which the building, the most complete in the country, will stand, has been purchased adjoining the campus. Among other gifts announced were those of Amory L. Ford of Detroit, who gave $100,000 to endow a professorship in Spanish; Henry C. Frick, $100,000 to endow a chair in music, and a fund by private subscription for a professor to assume charge of the new course in accounting and statistics.

BAPTISTS HAIL "EFFICIENCY."

Camden Association Begins Annual Session at Woodbury.

Woodbury, June 14.—All churches and organizations in the Camden Baptist association were represented at the twenty-ninth annual session of the association, which is in session in the Central Baptist church. The Rev. R. P. Zebley, the moderator, delivered an address on "The Major Theme of the Association."

E. L. Cloud, president of city council, welcomed the delegates on behalf of the city, and the Rev. J. W. Weddell, pastor of Central church, extended greetings of his parishioners.

The keynote of the meeting is "Efficiency." J. M. Wilbur of Philadelphia delivered an address on "Our Baptist Training School."

NO DEMAREST DIVORCE.

Action Brought by Hoboken School Superintendent Is Thrown Out.

Newark, June 14.—Vice Chancellor Foster has decided against A. J. Demarest, superintendent of public schools of Hoboken, in his suit for divorce brought against his wife, Fanny Taylor Demarest.

The court also exonerated Edward W. Oliver, principal of a public school in Hoboken, from the charges made against him. The case, the court said, was based upon suspicion, and while some of the suspicions were warranted some others were unwarranted.

Ford Plans Four New Plants.

Atlantic City, June 14.—Appeals for lower freightage made by representatives of the Ford Motor Car company before the classification agents of the Southern Railways disclosed plans for the establishment of new plants at Birmingham, Norfolk, Richmond and New Orleans. The definite decision as to the proposed southern branches depends greatly on the outcome of these conferences.

Wolverton For Next Assembly Speaker.

Trenton, June 14.—Confident that the Republicans again will control the assembly, Oliver J. West of Gloucester is here boosting Charles C. Wolverton of Camden for speaker. He came here with a delegation of Gloucester residents to greet Acting Governor Gaunt.

RECREATION NOTES

The public swimming classes will meet tonight in the Plainfield High School pool on the following schedule: Women, 7:30 to 8:30; Girls' Friendly Society, 8:30 to 9; men, 9 to 10.

A special meeting of the Fourth of July Community Celebration committee will be held in the Y. M. C. A. tonight.

The Washington School will be closed tonight.

Miss Scarborough's sewing class will meet on Friday night instead of Thursday, and the Boys' Club will meet on Friday night also.

Times have changed—Wood Brook Milk hasn't. It's the same clean, pure milk it always has been and always will be.
But now it's **certified** milk—which means that a commission of five physicians you believe in certify Wood Brook milk is all **good** milk **should** be.
Isn't that the only kind of milk you want your children to drink?

WOOD BROOK FARMS.
Plainfield, N. J.
'Phone No. Metuchen 179.

GOOD BACKS FOR BAD.

Plainfield Residents Are Learning How To Exchange the Old Back For a Stronger One.

Does your back ache, feel weak and painful?

Do you suffer headaches, languor and depression?

Is the urine discolored, passages irregular?

The kidneys may be calling for help.

Weak kidneys cannot do their work.

Give them the help they need.

To cure a kidney backache you must cure the kidneys.

Use a tested and proven kidney remedy.

Doan's Kidney Pills have stood the test.

Convincing proof of merit in Plainfield endorsement:

Mrs. C. B. Coriell, 60 Manning avenue, Plainfield, says: "I suffered from kidney disorders for years and the principal symptom was a severe backache. Since I learned of Doan's Kidney Pills, I have taken them off and on and they have always acted like magic, giving me prompt relief."

Price 50c. at all dealers. Don't simply ask for a kidney remedy—get Doan's Kidney Pills—the same that Mrs. Coriell had. Foster-Milburn Co., Props., Buffalo, N. Y.—Adv.

BELIEVES SUFFRAGE MEASURE WILL PASS

Mrs. E. F. Feickert, President of State Ass'n, Encouraged By G. O. P. Convention.

The New Jersey Suffrage president, Mrs. E. F. Feickert, of Plainfield, who has just returned from Chicago, commenting on the insertion of a woman suffrage plank in the Republican platform, says:

"We believe that this plank will be of tremendous help to us in our state work. We also feel confident that the Democratic platform will contain a similar plank, and with both parties pledged to the principles of woman suffrage 'as a measure of justice to one-half the adult people of the country,' to quote the Republican platform, I do not see how we can fail to pass our Presidential Suffrage bill at the next session of our Legislature.

"The New Jersye member of the Democratic platform committee is James R. Nugent, and naturally we do not expect his support, but such prominent Democrats as Attorney General Westcott, U. S. Senator Hughes, Banking Commissioner La Monte and Congressmen Scully and Hamill are honorary members of the New Jersey Suffrage Association, and we hope that their influence may be able to outweigh even that of Mr. Nugent.

"I personally interviewed a number of the New Jersey Republican delegates at Chicago, and found that even those who were not suffragists were willing to support our plank, because they recognized the importance of attaching to their party if possible the four million women voters of the West, two million and a half of whom will cast their first vote for President next November.

"One of the humorous things which served to raise our spirits after our long march in the rain on Wednesday was the speech of Mrs. George, of Massachusetts, before the platform committee in oppositon to the plank. Speaking in a city where over a million women not only can vote but do vote in large numbers whenever they have the opportunity, Mrs. George said that if given the ballot women would not be interested in using it. Then, too, she said she was convinced that only a small handful of women throughout the country desired the ballot, and while she talked line after line of the marching women came pouring into the Coliseum where the committee was sitting until they filled practically every seat on its big floor. They were there from New Hampshire and Florida, from California and Rhode Island, sixty had come from New York, fifty from Pennsylvania, thirty from Massachusetts, ten from New Jersey. As a matter of fact women were there from every state except Louisiana, and even far-away Alaska was represented. It was the biggest nation-wide gathering of women this country has even seen."

CARNIVAL AT SOMERVILLE.

The Lincoln Hose Company, of Somerville, will hold a carnival in July. Over 200 professional performers will take part in thirty separate shows.

FOR THE JUNE BRIDE

Furnishing homes has been our business for years past. With our careful suggestions and money saving prices your new home may be most completely and tastefully arranged fro mour very attractive stock just now.

FOR THE DINING ROOM

Complete Suits in Period or Colonial designs; all the new finishes; most interesting values at **$69 to $175 per Suit**; also odd pieces in large variety.

FOR THE LIVING ROOM

Well made and comfortable furnishings in Odd Chairs and Tables or Matched Suits in Mahogany or Fumed Oak, with leather or tapestry coverings, at $29, $45, $75

Tables to match at .....$7.50 to $25

FOR YOUR BED ROOM

Dainty but serviceable is our furniture in the new finishes of Old Ivory, Walnut, Dull Mahogany, Birdseye Maple, etc.; beautiful matched suits with Wood Beds or odd pieces—

Suits at $65, $75, $98, $150
Dressers at .....$10.98 to $37.50

RUGS FOR ALL ROOMS in great variety of coloring and sizes. You find the unusual patterns here and at lower cost, too.

SHIRLEY & JOHNSTON

The Quality Home Furnishers — JOHN S. JOHNSTON, Prop.
BABCOCK BLDG. :: W. FRONT STREET

AUCTION

RAIN OR SHINE

BARNS OF CHARLES J. FISK, 211 WEST SEVENTH STREET, TODAY AND THURSDAY, JUNE 14 AND 15.

The following goods will be sold:

Bric-a-Brac, Old English China, Cut Glassware, Kitchen Utensils, Lamps, Pictures, Oil Paintings, Old English Prints, Etchings and Engravings; Beds, Mattresses, Springs, Sideboards, Cabinets, Dressers, Chiffoniers, Tables of all kinds; Porch Furniture, Bookcases, Odd Chairs, leather and other kinds; Hat Racks, Curtains, Comforters, Bedroom Fur Rugs, Carpets and other useful and ornamental articles.

WAGONS CARRIAGES HARNESS

Three brohams, two Victorias, one visavis, four passengers; one top seat opera bus, one eight-passenger pony brake, one eight mail phaeton, one King George phaeton, one ladies' phaeton, rumble seat, one braking cart, silver mounted coach harness, side saddles, blankets, liveries and stable accessories.

GEORGE YORK, Auctioneer. 694 CHARLES J. FISK.

Plainfield Souvenir Book

A WORK OF ART

The Most Beautiful and Complete Book of Plainfield Ever Issued--One Should be in Every Home--Send Them Away to Your Friends.

Price 25 cents

ON SALE AT

DAILY PRESS OFFICE — COURIER-NEWS OFFICE
LAING'S BOOK STORE — ESTIL'S BOOK SHOP
BROWER'S STATIONERY STORE — A. E. FORCE & CO.
OLMSTEAD'S STATIONERY STORE — PAUL R. COLLIER

ADVERTISE IN THE DAILY PRESS

Above is shown the emblem of the Business Men's Association of Plainfield. About seventy merchants of this city are members of the organization, and most of them display this emblem in a conspicuous position on their windows. It stands, however, for more than mere membership in a commercial body. It stands for business honesty, and it is displayed by the merchants in this city who believe that honesty and fair dealing is worth more to them than any temporary advantage which may be gained by taking short cuts which others think brand them as "shrewd." The emblem will never be found on the window of a "fly-by-night" store that comes here for a few weeks or months to take advantage of holiday trade. The store in front of which this emblem is displayed is not here for a few days. It has probably been under the same management for years, and will continue under that management. It is a guarantee that if you have purchased anything in the store which displays it, and you are dissatisfied, you can go back at any time and have any reasonable complaint properly and courteously attended to.

There are many reasons which can be presented in favor of trading in Plainfield. The emblem shown above is the best one of all. The stores which display it are the ones where purchasers are assured of honest values, for every member knows that he will be taken to task by the others if he tries any shady merchandising methods. Perhaps you will say "that sounds all well enough in an advertisement, but they do not practice what they preach." If any reader of this has any doubt that the members of this organization are not jealous of the emblem, it can quickly be dispelled by attending any regular meeting. The frankness with which the business men discuss each other's faults will no doubt be surprising, but it is just that frankness which is making the business men of Plainfield, allied with this organization, strive to be fair to the public in every way. The meetings are held the 1st Monday of every month in Coward's Hall, on Park avenue, and visitors are always welcome. Our members are given a chance to get acquainted with many of the people of the city, and the kicker is made more welcome than the fellow who is easily satisfied, and comes out of mere curiosity. We know that we can all benefit from what the kicker says, for nine times out of ten his kick is a just one.

"But who are the members of the Business Men's Association?" perhaps you will ask. That is a fair question, for it is only for the members of this organization that these advertisements speak. In the next talk the names of every firm will appear.

BUSINESS MEN'S ASSOCIATION
OF PLAINFIELD,

Postoffice Box 575, Plainfield, N. J.

AMERICAN FLAG IS 139 YEARS OLD TODAY

Entire Country From Atlantic to Pacific Is Celebrating Birth of "Old Glory"

Washington, D. C., June 14.—One hundred and thirty-nine years ago—on June 14, 1777—Congress enacted: "That the flag of the thirteen United States be thirteen stripes, alternate red and white; that the Union be thirteen stars, white in a blue field, representing a new constellation."

Today the entire country, from the Atlantic to the Pacific shores and from the Great Lakes to the Gulf, will resound with the acclamations of a free people in celebration of the birthday of the emblem of their nationality. In all the large cities and in the town halls and schoolhouses of small villages and hamlets alike the days when the hand-made symbol of a body of united colonists fighting for self-respect and liberty will be recalled and the story of the struggle for the maintenance of an asserted independence will be told in oration, recitation and music.

Wherever the loyal and patriotic societies have headquarters and wherever the youth of the nation can be gathered to be given inspiration from the chronicle of America's struggle, accomplishment and progress, the bells will today ring out and the call of patriotism will be answered.

In the nation's capital Old Glory has waved triumphantly from public buildings, from all important business houses and even the quietest streets, loyal citizens, with one accord, displayed the emblem of union, freedom and enlightenment. Pennsylvania avenue, always the main artery of the capital, was today especially the current where the stream of national pride showed itself. Hundreds of flags were floating. Large flags and small flags, and upon the coats of the men, little button-hole flags. In the public schools, from kindergarten to graduating students of the high schools, every heart throbbed with jubilation, and teachers, pupils and parents united in exercises.

The big spectacular event of the day was the Flag Day parade in the interest of the preparedness movement. For the first time within the memory of the oldest inhabitant of Washington, a President of the United States was seen marching on foot in a public procession. President Wilson, accompanied by nearly all the members of his cabinet and the heads of the various departments of the government, walked at the head of the parade from the peace monument to the post office department building, where he dropped out of line to review the procession. After the parade the President was escorted to the Washington Monument lot, where he delivered the Flag Day address to one of the largest crowds ever seen in the capital.

WORKINGMEN LOSE NINE DAYS A YEAR

Twenty-five Out of Every 1,000 Employes Constantly Incapacitated By Illness.

Twenty-five out of every 1,000 employees in American industries, according to recent statistics, are constantly incapacitated by sickness, the average worker losing approximately nine days each year on this account. This "non-effective rate" for the great army of industrial workers in the United States barely suggests the total money loss to employers and employes. The lessened efficiency, the effects of reduced earnings in times of sickness, as well as the cost of medical attention and the economic loss from deaths, swell the cost to industry and to the nation to almost incalculable figures.

That much of this loss is nothing less than preventable waste and that this waste can be largely reduced by a properly-conducted system of governmental health insurance for wage workers are conclusions set forth in Public Health Bulletin No. 76, containing the results of a study of "Health Insurance; Its Relation to the Public Health," just issued by the United States Public Health Service.

The preventive value of health insurance is given especial emphasis in this study. "Any system of health insurance for the United States or any State should, at its inception, have prevention of sickness as one of its fundamental purposes," says the bulletin. "This country should profit by the experience of European countries where prevention is being recognized as the central idea necessary to health insurance if health insurance is to attain its greatest success in improving the health and efficiency of the industrial population."

Such a system, it is pointed out in the bulletin, would

1. Provide cash benefits and medical service for all wage-earners in times of sickness at much less cost than is now possible. Adequate medical relief would thus be placed within the reach of even the lowest-paid workers who are most subject to ill-health.

2. Distribute the cost among employers, employes and the public as the groups responsible for disease-causing conditions and afford these groups a definite financial incentive for removing these conditions. This can be done by means of small weekly payments from employes, supplemented by proportionate contributions from employers and government at a rate reducible in proportion to the reduction of sickness.

3. Become an effective health measure by linking the co-operative efforts of the three responsible groups with the work of National, State and local health agencies, and by utilizing these agencies in the administration of the health insurance system.

4. Afford a better basis for the co-operation of the medical profession with public health agencies.

5. Eliminate the elements of paternalism and charity-giving by making employes and the public, as well as employers, joint agents in the control of this fund.

"A governmental system of health insurance," concludes the study, "can be adapted to American conditions, and when adapted will prove to be a health measure of extraordinary value."

"SUFFS" "WALKLESS PARADE."

St. Louis, Mo., June 14.—Amid all the hubbub and confusion accompanying today's opening of the Democratic National Convention, one of the outstanding features that attracted most attention from the delegates and visitors was the "walkless parade" of the woman suffragists. For many weeks the suffrage organizations had been recruiting members to take part in this exceedingly unique demonstration. Nine o'clock this morning found rows upon rows of white-clad women, decked with yellow streamers and sashes and carrying picturesque yellow parasols, forming a complete line around the Jefferson Hotel and the Coliseum, the two central points for the delegates, so that every man, as he came and went all day long, was surrounded and confronted by the visible indication that women all over the United States want the vote; and, moreover, want a suffrage plank in the Democratic platform.

Y. W. C. A. NOTES.

The noontide meeting for business women and girls will be held as usual on Thursday, from 11 till 2 o'clock. The leader will be Miss Winifred E. Mann, physical director of the Y. W. C. A. An attractive program has been planned, including special music.

Miss Mann will be at the tennis court at Central avenue and Randolph road from 3 until 6 o'clock tomorrow afternoon, to play wih or instruct any girls in tennis.

On Friday, at 7 p. m., an important rehearsal of the orchestra will be held at the association. A full attendance is especially desired, as there will be practice for the concert which is soon to be held for the benefit of the camp and conference fund.

WILL GIVE SONG RECITAL.

The Marchesi Club will give a song recital under the direction of Mrs. McNeill Hopcraft, at her studio, 420 Babcock building, this city, this evening at 8:15 o'clock. Russel Snively Gilbert will be the pianist.

—If you have something to rent, you have something to advertise—and something that it will pay you to advertise adequately and persistently.

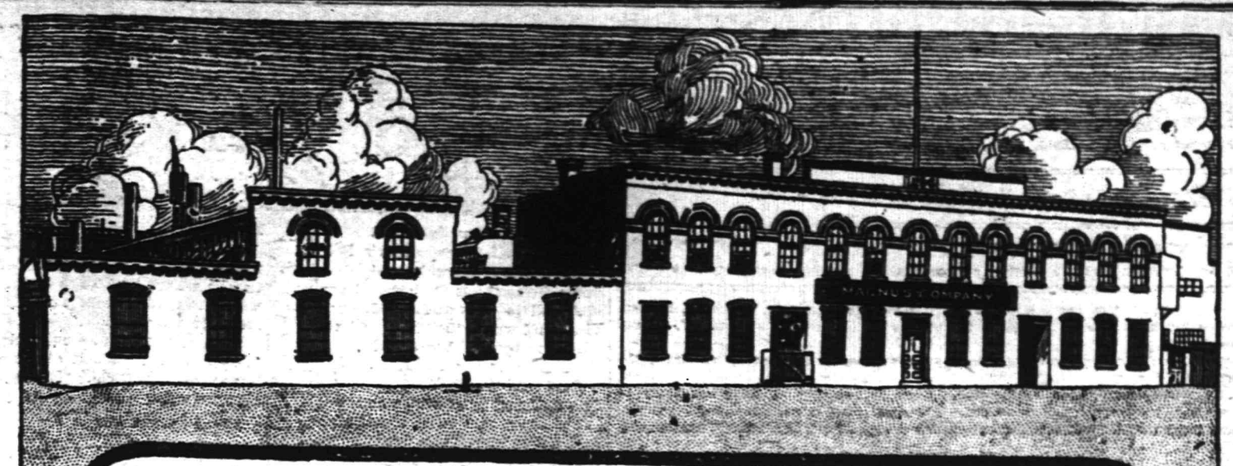

Factory of Magnus Company, Jersey City, N. J.

How Electric Power Increases Output

TALK ON POWER NO. 8

Using 300-H. P.

Public Service Electric Co., Jersey City, N. J.
Gentlemen:
Regarding the power and light service in our Jersey City plant, we beg to advise that we have been using it for the past thirteen years, starting with 25 horsepower and increasing the amount until at present we are using approximately 300 horsepower, and take pleasure in advising you that same is giving entire satisfaction.
Yours truly,
MAGNUS COMPANY,
(Sgd) W. S. Bostwick,
General Manager.

In nearly *all* engine-and-belt-driven factories there is more or less *loss in output*

—Due to machines operating *below* normal speed

—Because of *slipping* and *breaking* of belts and sudden *fluctuations* in load.

Careful tests made in the factory of a nationally known firm proved that *fluctuations* in *load* produced a variation in the speed of the machines and caused an *underproduction* of 18%.

Then electric motors were installed.

Because of the principles on which it is built a motor draws sufficient power to maintain its normal speed under *any load* within certain limits.

Therefore the speed of the machines mentioned was maintained at *normal*.

—And the *output* was *increased* through the use of electric power.

We are serving more than 10,000 power users from our great inter-connected system of 22 generating stations and 61 sub-stations. Some of these customers are among the largest power-users in the State; for instance:

Brighton Mills	1,000 H. P.
Armstrong Cork Co.	874 "
Armour & Co.	959 "

If *you* purchased Public Service power for *your* factory you could *then* be free from the worries and expense of manufacturing *power*.

—And could devote *more* of your attention to the maximum output and sale of your *goods*.

You would then have an *abundant* supply of reliable power any time of the day or *night*.

You would pay for only the power required to operate the particular machines needed for overtime.

—And you would have an *elastic* source of power that could be increased *economically*, as your business grew.

Let us make tests in your factory. It will cost you nothing and may save you much. Telephone or write our Agent.

PUBLIC SERVICE

PLAINFIELD ELIZABETH SOMERVILLE

FOUNDED 1856

Every man and young man has his own ideas of what clothes should be.

Careful buyers weigh equally the appearance and the value—each indispensable to the other.

It is such men that constitute the host of our regular customers.

Comprehensive and detailed treatment of the best in clothes construction, yoked with reliable fabrics and colors, form the basis of lasting satisfaction in all our garments.

BROKAW BROTHERS
1457-1463 BROADWAY
AT FORTY-SECOND STREET
NEW YORK

Sometimes a store will decide to perform a real "stunt" in value-giving on some special line. You may be sure that in all such instances the ad-readers will have earliest knowledge of the details.

The spot-light of full publicity, turned on a store, reveals and places in that full light a store's defects—if it have defects. For example: If high prices prevail, or lines of goods are not kept up to date, the reader of the store advertisements knows it. It follows that advertising "pays" the store that renders real service—and would not pay the other kind of a store.

Plainfield Daily Press

Published Daily except Sunday, by the PLAINFIELD PRESS COMPANY, 193 North Avenue.

Entered at the Plainfield, N. J., Postoffice as second class mail matter.

Leslie R. Port, Managing Editor.

TELEPHONE PLAINFIELD 3000.
Private Branch Exchange connecting all departments.

Two cents a copy. Ten cents a week. $5.00 a year in advance. Delivered by carrier or by mail. No extra charge for papers mailed to points in the U. S. and Canada.

Any subscriber failing to receive a sing.. issue will confer a favor by notifying the business office.

Advertising rates mailed on application. Copy for change of advertisements to ensure change for same day must be at the office by 9 a. m.

PLAINFIELD, NEW JERSEY, JUNE 14, 1916.

AUTOMOBILE KILLINGS.

When two or three murders are reported in a county within a space of a few weeks, there is public clamor for action on the part of the authorities, as the Trenton Times says; and the numerous shooting and cutting affrays have resulted in the enactment of laws prescribing severe punishment for all who are convicted of carrying guns, knives or other dangerous weapons. Within a month one Newark police judge held five men for manslaughter with automobiles, and the last Mercer County Grand Jury is said to have investigated three such cases.

It cannot be that the public has come to regard such killings as unpreventable and as a necessary result of the introduction of motor vehicles. If so, it is a false assumption for automobilists to declare that a machine is under much better control than a horse, and that with the exercise of the same caution there is even less danger of an accident in driving an automobile than in driving a horse attached to a carriage or business wagon.

Men, women and boys who are unacquainted with the ordinary rules of the road, and who know but little of machinery, are licensed to drive automobiles through the congested streets of cities, and their recklessness and disregard of the law too often goes unpunished and even unnoticed. If one does happen to get into trouble, at once political and social influences are brought to bear for his protection, and too often successfully.

Instead of spending $9,000,000 in building better roads that will encourage defiance of the speed laws, the State might better use a portion of the money in enforcing those laws, and incidentally in teaching automobilists to use that caution which is so necessary for the protection of themselves and other users of the streets and roads; and it would not be amiss if the manufacturers who are making millions of dollars in building motor vehicles, co-operated in the effort to reduce the number of "accidental" killings.

• • • • • •

One question that is being asked in all voting precincts of the country just now is "What will Roosevelt do"? An answer must be forthcoming soon. There are just two things that the Colonel can do. He cannot lead the Progressive party in a repetition of the 1912 massacre of the Republicans. He has cried out too long and too strong against the evils of Wilson rule, and can find too little antagonistic to his own declarations in the Republican platform or the personality of the Republican candidate. Mr. Roosevelt will not commit political suicide, and carry the Moose party to an ignominious death, by any such action. He can support Hughes by taking the stump for him and fighting in the open, and this is what his friends prediet and his real admirers hope for. There is another course of action open to Mr. Roosevelt. He can play hands off in the coming campaign, withholding his indorsement of Hughes and his platform, thereby advising, by implication, the Progressives to look to Democracy for light. This is what the Wilson admirers are playing for.

• • • • • •

In assessing a fine of $10 against a young man in police court yesterday Judge William De Meza warned all minors not to misrepresent their age to saloon keepers. He will deal severely with all who are found guilty of this, he said, and he thereby gave evidence of his fairness in administering justice. There is a responsibility upon the saloon keeper in the matter of selling to minors, and it is a grave one, but the responsibility of the buyer should not be lost sight of. In the case that was before Judge De Meza a father had accompanied his minor son into a bar and insisted that the boy was over twenty-one. The man behind the counter would hardly have been within his rights in refusing the boy a drink, unless he had positive knowledge that the father was lying. In this case the blame was on the parent, but the boy was also guilty of violating the law in misrepresenting his age, and punishment for both was just.

• • • • • •

For the first time since the war began an ally of the German Empire is threatened with the loss of a greater part of its army. Through the spring offensive of Russian troops, Austria was forced to draw from her men on the Italian front, and now she is hard pressed on either side. Train loads of prisoners are being sent back to Russia every day, and each morning report brings stories of important posts lost. The Kaiser is aiding. He gave 150,000 troops and Hindenberg, who is worth a division or two in himself, but the tide is not stemmed. Up to now the Allies have been content to turn back the advance of the Germans and their aides, but it seems as though the turning point has been reached and the superior strength of numbers and resources had begun to tell at last.

• • • • • •

If President Wilson appoints Senator O'Gorman, of New York, to succeed Justice Hughes on the Supreme Court bench, the "loyal" Democrats who have been hurling ridicule at the Hon. James E. Martine will have to cease their jabbering. O'Gorman was the bitterest opponent of senatorial confirmation of the Brandeis appointment. He has been a Wilson foe practically all his term in office. Such signal recognition of the New Yorker will naturally mean that his sins against the administration are forgiven, when compared to the anti-Wilson activities of O'Gorman, Martine's sins are as snow to scarlet.

• • • • • •

Even money is being bet in New York city that a German submarine will dock there July 5. The British admiralty has been given full warning of the complete schedule of the first undersea liner to undertake a trip across the Atlantic, and English threats are met with laughter. The boat can carry $1,000,000 worth of drugs, which are badly needed in Germany just now. If it successfully breaks the blockade the world will be more forcibly impressed with the fact that to German science and audacity nothing is impossible.

• • • • • •

New York is going to have a Fourth of July parade that will cost more than fifty thousand dollars. Why not put that fifty thousand into a fund for military training of American men that will help to insure our right to celebrate future Fourths?

• • • • • •

Just to show the world that Old Bill Bryan has lost his stinger the Wilson managers are going to let him make a speech at the St. Louis convention. They do not fear the results of his oratory.

• • • • • •

Th office certainly sought the man in the nomination of Justice Hughes, but offices have been known to transfer their affections in the short space of four months.

• • • • • •

Bryan is in St. Louis, but says he will not embarass the platform makers. He is the one who will be embarassed if he attempts to take a hand in its framing.

• • • • • •

Weasel words—"I will not accept, unless • • • "

On the Spur of the Moment

by Roy K. Moulton

Never Satisfied.

No matter if the weather's hot
Or if the weather's cold,
Some folks think that they have got
A call to cuss and scold.
The kind we all desire, you know,
Has never yet been made,
No matter if it's 10 below
Or 90 in the shade.
The optimist is one who can
Sit down and twirl his thumbs,
And never knock the weather man,
But take it as it comes.

The Hickeyville Clarion

Elmer Pringle says he struck a railroad eating house sandwich down to the junction the other day that had some meat in it, but Elmer's getting to be such a goldum liar since he began canvassing for that crayon portrait concern that nobody takes anything he says very seriously. Elmer dropped one of the railroad coffee cups the other day and broke an iron cuspidor, but the cup escaped as good as new.

It beats all how a woman will ruin a $50 gown and a $25 hat in a bargain counter rush to save 3 cents.

Ame Hilliker, our eminent horticulturalist, has given up the job of trying to invent triangular peas that won't roll off the knife and is at work on a bureau that will jump up off the floor five feet automatically every time a fellow drops a collar button in the bedroom.

Advice to Wives.

If he persists in eating dinner in his shirt sleeves, one way to cure him is to go to the table with your hair down. This has been tried and has never failed.

If he positively will not get up first in the morning to light the kitchen fire, let him buy his breakfast downtown. This is a sure winner.

If he will stay out until after midnight, follow his example and forget to say where you have been. Others who have tried this remedy recommend it very highly.

If you want a $50 suit, pick out a $100 one and have it sent up to the house on approval. He will come across with the fifty if you will promise to send the other one back.

Signs of the Times.

There is a college professor in Connecticut who is living on 26 cents a week. Well, a whole lot of magazine poets are doing that and are not bragging about it, either.

A western man was arrested for sobbing too loudly at a funeral. This could be easily prevented by leaving such persons out of the will.

While there have been 1,000,000 patents issued in this country, most of them, apparently, are for aeroplanes and mouse traps.

A Virginia court has decided that a poker chip is real money. This will also be true of the Saratoga chip if potatoes continue to rise in price.

A physician states that large hats are injurious to the health of women. And he might add, to the bank account of men.

Caught on the Fly.

The Order of the Garter has been conferred upon Sir Edward Grey, of England. Such a thing as that would be almost useless in this country, where some of the statesmen never think of wearing socks.

A good many women support their husbands on the theatrical stage, but a great many more support them off, by teaching school or manicuring.

The tallest woman in the world lives in Missouri. It isn't necessary to show her, for she can look over the heads of the crowd and see herself.

DEMOCRATIC CONVENTION PEN POKES

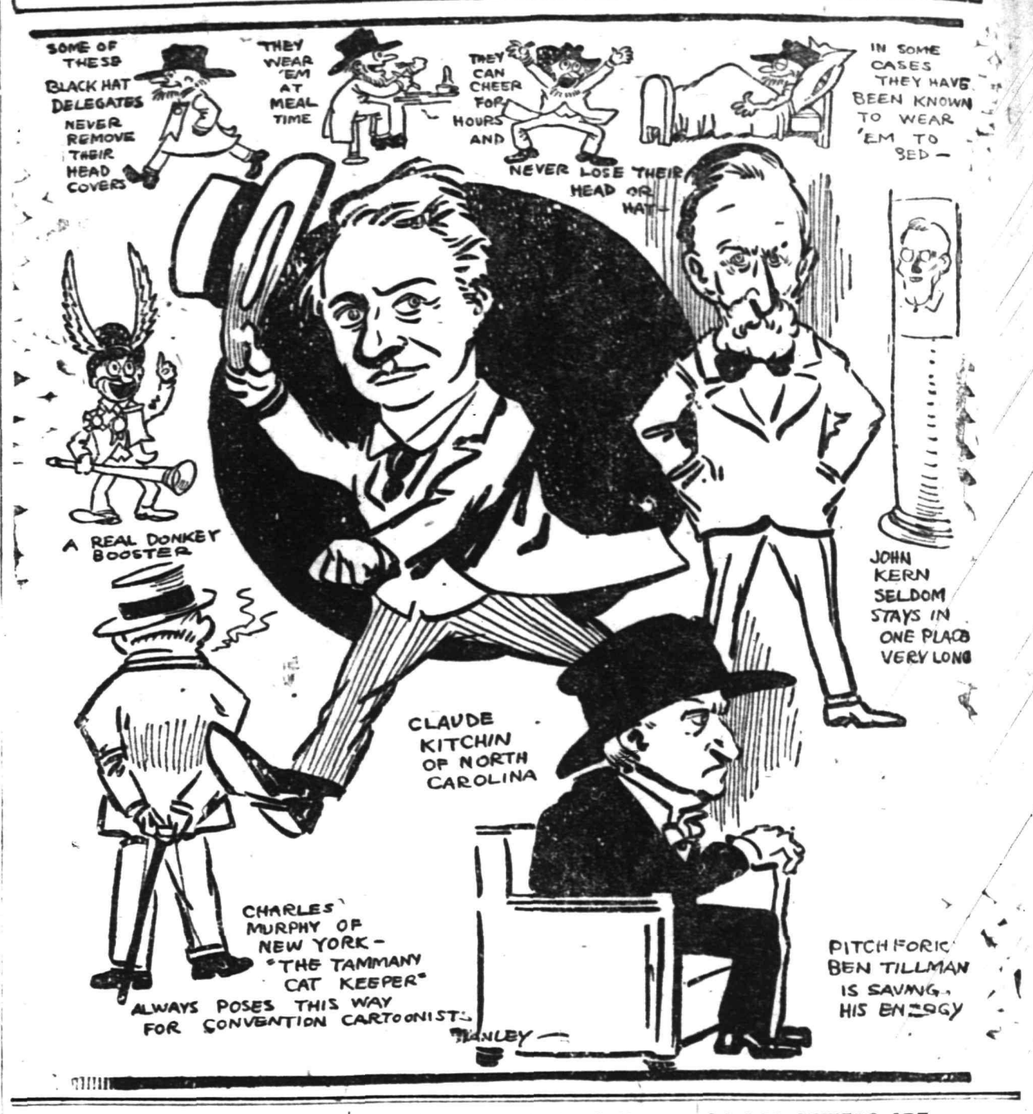

- Proctor's Theatre -

The headline dramatic feature at Proctor's to-day is William Fox's "Sins of Men," one of the most enjoyable pictures released of late, which is largely brought about by the remarkably clever infusion of comedy of character, offset by splendid human touches, and an entirely unexpected denouement. The credit for this must go chiefly to Director James Vincent. His work here shows distinct originality, in the handling of the story, in the maintenance of continuity, and in the introduction of touches of relief. The cast, which is headed by Stuart Holmes and Dorothy Bernard, is superior throughout, and works cleverly in keeping with the tone of the production, which is not permitted to get over serious for long. Among the large cast are such talented artists as Hattie Burks, Stephen Grattan, Alice Gale, Tom Burrough, Pauline Barry, Emily Fitzroy, George S. Trimble, and last but not least, little Kittens Reichert. In addition to "Sins of Men" to-day the management presents the 16th episode of "The Iron Claw," and several comedies. On Thursday, the main dramatic feature is a Triangle play entitled "Not My Sister," and starring charming Bessie Barriscale. The plight of a woman who must either confess to her husband a dark chapter in her past, or else confront a still worse situation in the present, is the dramatic element of this production, and will hold the spectators with the grip of intense interest and suspense throughout its entirety. Other features to-morrow include a Keystone comedy entitled "The Moonshiners," and a three-part drama of sterling worth. On Friday and Saturday, in addition to the regular program of all-star attractions, Charlie Chaplin will be presented in his second Mutual comedy entitled "The Fireman," which is acknowledged to be the greatest laugh provoker in which this peer of funmakers has yet appeared. On Saturday morning at 11 o'clock the management will present the first chapter of the "Secret of the Submarine" absolutely free to all school children.

.· Plainfield Theatre. ·.

"Resista," a doll girl in a short silk frock and blue waist, has set aside the eternal laws of gravitation, reversed the order of nature, paralyzed the muscular energy of any number of strong men, 5,872 up to date, and demonstrates the force underlying these manifestations at the Plainfield Theatre tomorrow, Friday and Saturday.

It is ridiculous to say this young girl does these feats by main strength, for it would be simply impossible for any person to be so strong or strong enough to resist the force of a number of muscular men who are exerting all their strength to overcome the peculiar power or influence she exercises.

Is it animal power? Is it psychology? Perhaps it is a little of both. If it were only magnetism, it could not always be made so over a piece of wood or lifeless matter.

But it is possible for a combination of the animal magnetism and the psychic force to accomplish the results that are shown, provided these two forces are possessed in a remarkable degree.

Until some satisfactory answer can be given to these manifestations, the popular mind will crave a solution of them—odic? mesmeric? or physic?

In addition to "Resista," Manager Shannon has prepared a spicy program of five other big time acts. The succeeding episode of "The Iron Claw" will be shown to-morrow afternoon and night.

--Astor Theatre--

Daniel Frohman presents Pauline Frederick in a vivid adaptation of Mary Johnson's celebrated noval and play, "Audrey," adapted by Harriet Ford and E. F. Boddington, produced by the Famous Players Company. Pauline Frederick, whose beauty and powerful emotionall histrionism have made her the foremost dramatic actress on the screen today, is the star of this wonderful production. In "Audrey," Miss Frederick abandons the sirenic roles which she has so wonderfully presented in "Zaza" and "Bella Donna," and several other powerful dramatic Famous Players productions. In addition to this wonderful photoplay we will show the second episode of "Who's Guilty?" "When Love is King," an Edison photodrama released through Kleine-Edison features, will be shown at the Astor Theatre tomorrow. "When Love is King" deals with the experiences of a youthful king of one of the present warring nations who balked at the idea of marrying a princess selected for him by his councilors, instead of being permitted to make his own choice. He flees to the United States and finally obtains employment in the house of J. P. Morton, a New York multi-millionaire, who has a beautiful daughter. After many stirring incidents, including an attempted assassination and an interrupted elopement, Papa Morton solved a problem by buying a kingdom in Europe, titles and all, and thus making it smooth sailing for Dan Cupid, the self-exiled king and the new princess. In addition to this big production we will show the first and second parts of Billie Burke in "Gloria's Romance"—first part to be shown at 2:30 p. m.; second part at 3 p. m.

FATHER TOOK MINOR SON INTO SALOON--GETS LECTURE

When he admitted in police court that he had entered a saloon with his minor son and drank with him, Edward Eskersen, was put on the black list in both Plainfield and North Plainfield. His testimony was given in the case of his son, Edward Eskersen, Jr., who was arraigned on a charge of being disorderly by fighting and resisting an officer. When it developed that the young man was not twenty-one Judge De Meza fined him $10 for having misrepresented his age to the saloon keeper. The other charges were dropped. The father was given a severe lecture by Judge De Meza.

JUNE 14 IN HISTORY.

1907—Nowegian Parliament granted limited suffrage to women.

1777—United States Congress adopted the Stars and Stripes as the national flag.

1645—Battle of Naseby, in which the forces of Cromwell inflicted disaster on the army of Charles the First.

1754—Convention at Albany for the purpose of concluding a treaty with the Six Nations, and attended by about 150 Indians.

1800—Battle of Marengo, Italy, where Bonaparte inflicted a severe defeat on the Austrians.

1801—Death in England of Benedict Arnold, the traitor.

1807—Battle of Friedland, when Bonaparte defeated the Prussians allied to the Russians, inflicting the loss of 17,500 and 80 cannon.

1811—Harriet Beecher Stowe, author of "Uncle Tom's Cabin," born at Litchfield, Conn. Died at Hartford, July 11, 1896.

1864—General Leonidas Polk killed at Battle of Pine Mountain.

1915—THE WAR.

French suffer severe defeat on front between Lievin and Arras, on both sides of Lorette Hills and on Neuville-Rechincourt front, Berlin reports.

General von Mackensen attacks over 43-mile front, taking 16,000 prisoners, Berlin asserts.

Garua, important German station in West Africa, surrenders to the Anglo-French forces.

Valentina, Austria, occupied by Italians. Austrian attempts on positions captured by Italians repulsed.

French make advance in the strongly-fortified German position known as "The Labyrinth," considered impregnable.

French advance in Lorraine, carrying lines forward in region of Embermenil and Forest of Parrey.

COMING EVENTS.

TODAY.

S. A. R. organizes.

Entertainment—Miantonomo Tribe Red Men—Stillman building.

Flag Day.

Meeting Master Builders.

Meeting Plainfield Dental Society.

TOMORROW.

Annual meeting, W. C. T. U.

Annual strawberry and ice cream festival of Class No. 2 at Trinity Reformed church. Dutch Arms band will play.

FRIDAY.

Building Trades.

SATURDAY.

"Rose Tag Day"—benefit of Muhlenberg.

MONDAY.

Annual meeting, C. E. Society—First Baptist church.

Annual meeting, Dutch Arms Band.

TUESDAY.

Class Day—P. H. S.

ANNUAL PICNIC.

The annual picnic of the Missionary and Aid Society of the Watchung Avenue Presbyterian church will be held tomorrow. A stage will leave the church at 9:30, and the committee will serve lunch. If the weather should prove rainy the affair will be held the following day. The picnic will be held at Mrs. J. W. Gavett's home on the Valley road.

CHILDREN'S DAY AT FIRST M. E.

Children's Day exercises at the First Methodist Episcopal church will be held in the auditorium Sunday morning at 11 o'clock. The sacrament of baptism will be administered to children on that occasion. All parents having young children to be baptized will please present them at that time.

—Try Press want ads. They pay.

24 DOG OWNERS ARE UP IN POLICE COURT

Twenty-four dog owners were in police court yesterday as a result of the recent order of Chief Kiely to round up the owners who have not yet secured their license. Policemen are watching for those who have failed to comply with the law and more will be ordered to court soon. All of those arraigned this morning were given suspended sentences upon their promise to get a license during the day. Judge De Meza told them a fine would be assessed if the matter was put off longer.

PERSONAL.

Thomas Douglas, of East Third street, has returned to work at the Hall Press Works after being confined to his home for one week by a serious illness.

Ernest Peck, formerly of this city who has been a member of the Coast Artillery Corps and located most of that time at Key West, Fla., has retired from the service and returned to Plainfield.

Charles Greer, a former well known resident of Plainfield and at one time connected with the Plainfield Evening News, returned yesterday to his home in Rockville, Conn., after a few days' visit with local friends.

MR. DAVIS' INJURIES SERIOUS.

Richard Davis, of 435 West Second street, who was knocked down by an automobile at Newark Saturday, was injured more than was at first reported. He is now confined to his home under the care of a physician, suffering from a fractured ankle, a broken toe and other hurts about the body. After being treated at the Newark City Hospital, he was brought to Plainfield by Michael D. O'Keefe and Sergeant Dennis O'Keefe, both of whom are Spanish War veterans and who were attending the veterans' parade in which Mr. Davis was to have carried the banner for Camp Bagley of Plainfield.

SECOND NIGHTS TO MEET.

A meeting of the Second Night Club will be held in Columbus Club auditorium Friday night for the purpose of perfecting plans for the preparedness dance and reception to be given under the auspices of that organization in the near future. All committeemen and members are urgently requested to be on hand as business of an important nature will be transacted.

BUYS PART OF LANE FARM.

Recorder Fred W. Hand, of the borough, has purchased the forward half of the Lane farm, situated on Lane avenue, and occupied for many years by the family of Percy Ohl. The portion purchased by Mr. Hand contains thirty-three and one-half acres and does not include any part of the lake or meadow land located in the rear. The deal was made on a basis of speculation and represented an outlay of about $20,000.

STRAWBERRY FESTIVAL.

The annual strawberry festival held under the auspices of the Church of the Heavenly Rest will be given on Saturday afternoon and night, June 17. The affair will take place on the grounds surrounding the church.

CAMP FIRE GIRLS TO MEET.

The Camp Fire Girls of Hope chapel will hold a meeting Friday night in the chapel to discuss plans for a "hike" to be held Saturday afternoon and their summer camp.

Daddy's Bedtime Story—

What a Fiddler Met In a Big Woods.

He Stopped In Front of the Fiddler.

[Adapted from Grimm's Fairy Tales.]

"CAN you think of a story, daddy?" asked Jack.

"Oh, lots!" cried daddy. "I know one right now about a fiddler that met a wolf, a fox and a hare in a big woods. When they liked his music and wanted to learn to play the fiddle he always managed to catch them. He even tied a string around the hare's neck and told her to run twenty times around an oak tree. Of course when the silly hare did this she wound herself up into a prisoner, and the harder she pulled to get away the faster she tied the string. Instead of teaching her to play the fiddle, 'Wait till I come back,' said the musician.

"But the wolf, which the fiddler had left caught in a tree trunk under a stone, scratched the stone away. He was so angry at being caught that he said, 'I will tear that rascally fiddler to pieces!' When the fox, which was left hanging in a hazel bush, saw him he cried, 'Pray, Mr. Wolf, let me down from this bush where the fiddler tried to hang me!' So the wolf gnawed the bush in two and set free the fox. When they passed the hare they bit her string in two and, all free now, set off together to find their enemy, the fiddler.

"Meanwhile the fiddler had been playing away to find another companion. A poor woodchopper had been pleased with his music and was following it with his ax under his arm. Now, the fiddler was delighted at last to find a man for a playmate. So he played no tricks on the woodchopper, but instead stopped and fiddled merry tunes till the woodchopper's heart overflowed with joy.

"While they stood in the woods enjoying the good music the woodchopper looked up and saw the wolf, the fox and the hare coming. Their faces were very angry, and he knew at once that they were in a great rage about something. He also knew that they had come to do all the mischief they could.

"So he stepped in front of the fiddler and held up his big ax as much as to say, 'No one shall hurt him while I have this good ax.'

"The wolf, the fox and the hare stopped suddenly and looked at the big woodchopper standing in their way. And what do you think they did?"

The children guessed and guessed.

"They were so frightened that they ran off into the deep woods just as fast as they could scamper," said daddy.

"So the woodchopper and his ax saved the fiddler a good beating. Then he played his friend all his merriest tunes for the good help and then went happily through the woods on his journey," said daddy.

"Thank you, daddy!" cried the children.

Marrying a Butterfly

BY MRS. EVA LEONARD

Ethel Vetoes Ralph's Plan for Making Her a Real Housekeeper.

"Do you know what I have been thinking of?" Ralph Gordon looked down at the troubled childish face with its delicate coloring. Ethel was sitting on a stool at his feet with her dimpled chin resting on her clasped hands.

"No, tell me."

"I have been thinking that we will start a private school here, and teach my little girl to be a good housekeeper." The pink rose to the forehead as she asked:

"Who'll be the teacher?"

"I've got that all figured out. I'll ask my mother to come and visit us for a month. We'll send the girl home for a vacation, so she will not be a witness to the lessons and at the end of the month——"

"Indeed you'll not!" Ethel sprang to her feet, her eyes flashing fire. "Your mother never liked me. She tried every way to keep you from marrying me. I'll certainly never let her come here to teach me housekeeping in my own home."

"Ethel, you do not understand mother. She had nothing against you personally. She only realized as we are beginning to do, that a poor man can not get along with a wife who does not know a thing about making a home. She knew what was ahead of us; we did not——"

"You need not say a thing about it to me," interrupted Ethel. "I suppose you are sorry that you did not take her advice. You should have married a woman who could work and do your cooking, and scrubbing, everything, in fact."

"Ethel, I have not deserved this. I am only trying patiently to think out a way to help us out of our difficulties. We can not go on this way. We are running behind all the time. If there was a school of domestic science here or any place where you could take a course——"

"I am not going to go to school like a child. It is absurd," snapped the spoiled little woman.

"I thought you would rather have mother come and give you private lessons. No one would know a thing about them and it would be a good chance to get acquainted with her. She would love you, I know. All she ever had against you was your ignorance of——

"I told you once that I would not have her here." Ethel stamped on the floor with her tiny slipper. "You do not love me or you would not want to humiliate me like that." Ethel burst into tears and started to leave the room. Ralph caught her in his arms and drew her to his knee.

"Why, girlie, what is the matter? I can not understand you. Mother is a capable housekeeper and she would be willing to help us out for the sake of our future happiness. We could begin all——"

"I will not stay here and hear you talk like this. I will not listen." Ethel's voice was choked with sobs. "That would be a nice way to try to have a daughter-in-law and mother-in-law get along together: to have them begin as pupil and teacher. I must say you——" Again the storm of tears washed away her words.

"Well, what are we to do?" Ralph's tone showed that he, too, was nearing the limit of his endurance. "We can not go on this way; that is one thing sure."

"You had better send me home if you are tired of me," wailed the spoiled child.

"Oh, come, talk sense. I am too tired to listen to high tragedy." There was such utter disgust in Ralph's tone that Ethel took the handkerchief from her eyes, rose from his knee and went to her room. Ralph did not try to detain her.

(To be continued.)

Suburban Transit Company

Leave Plainfield for South Plainfield—Week days—a6.30, a7.30, 9.00, 11.45, 1.00, 2.00, 4.00, 5.00, 6.10, b9.00, 10.30, 11.15. Sundays—9.00, 12.00, 2.00, 4.00, 5.00, 9.00.

Leave South Plainfield for Plainfield—Week days—a7.00, a7.45, 9.30, 12.05, 1.30, 2.30, b4.30, 4.20 except Saturday, 5.30, 7.30, b9.30, 10.50, b11.45. Sundays—9.30, 12.15, 2.30, 4.30, 5.30, 9.30.

Leave Plainfield for Watchung—7.00, 8.15, f10.00, b1.00, g3.00, 4.15, b6.20.

Leave Watchung for Plainfield—8.00, 8.50, f11.15, b2.20, g3.45, 5.25, g7.30.

Leave Plainfield for Warrenville—d6.45, a6.15, 8.20, f10.00, g3.00, g6.20.

Leave Warrenville for Plainfield—7.40, f11.00, g4.30, g7.15.

Leave Plainfield for Stirling—8.15, b1.00, 4.15.

Leave Stirling for Plainfield—8.[illegible], b2.20, 5.15.

(a) Except holidays.
(b) Saturdays only.
(c) Except Saturdays.
(d) Daily except Sundays, holidays, Monday mornings, and mornings after holidays.
(e) Monday mornings and mornings after holidays.
(f) Sundays and holidays only.
(g) Saturdays, Sundays and holidays.

R. W. CAMPBELL, Mgr., 310 Park Ave. 'Phone 130 Plainfield.

ESTATE OF JANE ANNE DOBSON COLE, Deceased. Pursuant to the order of George T. Parrot, Surrogate of the County of Union, made on the twenty-fourth day of April, A. D., 1916, upon the application of the undersigned as executrices of the estate of said deceased, notice is hereby given to the creditors of said deceased to exhibit to the subscribers under oath or affirmation their claims and demands against the estate of said deceased within nine months from the date of said order, or they will be forever barred from prosecuting or recovering the same against the subscribers.

MARGARET THOMPSON,
REBECCA DOBSON,
Executrices.

Swackhamer & Bird, Proctors,
Plainfield, N. J.
4 26 9w. Fees $11.10.

AUTO BUSES

Dances, Parties, Lodges, etc.
Parties from 18 to 50 people transported any distance at reasonable prices.
SUBURBAN TRANSIT CO.,
R. W. Campbell, Mgr.
310 Park Avenue. 'Phone 130

—Until you have canvassed the readers of this newspaper on the matter, do not decide whether or not this may be a "poor time to sell" that property.

Saturday Straw Hat Day

This the Day to Put Them On.

SENNET STRAW
$1.50, $2.00, $2.50, $3.50.

LEGHORN HATS
$4.00 and $5.00

PANAMAS
$4.00 and $5.00.

J. R. Blair
119 PARK AVE.

HERR'S SCHOOL
FOR BUSINESS TRAINING
FALL TERM NOW OPEN
Day and Evening Classes
Call, phone (344) or write for full information.
PLAINFIELD BUSINESS COLLEGE.
171 East Front Street

A. H. ENANDER
SANITARY PLUMBING, GAS FITTING, STEAM AND HOT WATER HEATING.
Contractor for Sewer Connections
125 WATCHUNG AVENUE.

It is to be hoped that every Plainfielder will be wearing a rose pinned on their dress or in the lapel on their coat by some one of the hundreds of women "taggers" who will be scattered all over this city on that day.

These "taggers," dressed as nurses, will cover the city from the Plainfield Country Club on one side to the Park Golf Club on the other—from the Netherwood station at one end to the Clinton Avenue station at the other—and all sections of the city in between these four points of the compass.

That day has been chosen by the Women's Auxiliary Board of Muhlenberg Hospital to ask all men, women and children of Plainfield—whether rich or poor—to contribute as much money as they are able to this most worthy organization which recognizes no creed—except the creed of helping the suffering.

$5,000 WANTED

DON'T FORGET:

ROSE TAG DAY
JUNE 17
SUNRISE TO SUNSET

KEEP IN MIND:

Every Penny Helps
Let Your Heart Rule Your Purse

LEMBERG'S FATE IN THE BALANCE

Teutons Rally and Turn on the Invading Russians.

FIGHTING NEAR TARNOPOL

Austrians Massing Great Forces on Northern Front, but Activity at These Points Is Not Great—Czar Takes Important Fortifications on the Ikwa River.

Petrograd, June 14.—The reports of the actual occupation of Czernowitz, capital of Bukowina, by the Russians, were premature, but after the recent defeat of the Austrian Colonel General Pflanzer's army and the successful Russian operations in the immediate vicinity of Czernowitz official news of the fall of the city is momentarily expected here. The Zale Szczyky point of support officially announced as captured was one of the most important positions on the Dneister line of fortifications.

The two other most important sectors of the front extending from the Pripet river to Roumania are the regions south of Lutsk and north of Tarnopol. From the reports of the precipitate Austrian retreat from the former region it is inferred here that the Austrians were compelled to relinquish their most important position on the Ikwa front—the Torgovitsa fortification, which is located at the junction of the Ikwa and Styr rivers. The occupied position is of the greatest strategic value. Here the same fate overtook the Austrians as at Mlynoff, on the Ikwa east of Torgovitsa. Finding themselves the target for an intense artillery bombardment from three sides, the garrison fled in disorder.

Great Battle Around Tarnopol.

In the sector around Tarnopol there has been the most furious and sustained fighting of all. Upon the outcome of this engagement the safety of Lemberg depends, and the Austrians are straining their utmost to prevent further Russian advances. Taking the initiative in the region of Gliadki and Verobievka, they are launching a continuous series of attacks and making considerable gains, but only to have the newly carried positions wrested from them by the Russians in counter attacks.

North of Lutsk the Austrians are known to be massing considerable reenforcements, but there seemingly is a temporary lull in the fighting in this region. The only point on the entire front where the Austrians succeeded in pressing back the Russians is north of Buczacz, but the outcome of the struggle here has not yet been decided, and the Austrians' gains have been offset by Russian progress south of Buczacz.

JOSEPH P. TUMULTY.

Secretary to the President Who Will Be Great Aid In Campaign.

Photo by American Press Association.

One of the leading figures in the approaching campaign will be J. P. Tumulty of New Jersey, the president's secretary. With his wide political experience he will be invaluable to the Democratic cause.

WILSON IN A PARADE.

Marches at Head of Preparedness Procession In Washington.

Washington, June 14.—President Wilson, members of the cabinet and a large number of senators and representatives are marching today in Washington's preparedness parade.

The parade committee estimates that fully 70,000 are in line. Charles E. Hughes, Republican nominee for the presidency, had expected to march, but conferences in New York prevented him participating.

Public schools and all government departments are closed. Most stores followed suit.

The president marched in the first division, which assembled at the Peace monument at 9 a. m. The line of march is down Pennsylvania avenue. On reaching the White House Wilson left the parade to review it from a stand in front of the executive mansion.

Malleable Glass of the Egyptians.

Strabo and Josephus both affirm that the Egyptian glass workers were so well skilled in their art that they imitated the amethyst and other precious stones to perfection. Malleable glass was one of the secret arts of the ancients, the formula for making it being now reckoned as lost. Strabo mentions a cup of glass which could be hammered into any desired shape, the material of which it was composed being as ductile as lead.

HERE'S THE BACKBONE OF THE CHAUTAUQUA

IT'S in the lecture numbers. Music and entertainment there will be—and a-plenty of it. But the MEAT is in the five lectures. Talks like these are pace setters and thought stimulators. They make a man grow overnight. They lift him up as by his boot straps. They set him thinking in new trains of thought. They broaden his horizon and give him a bigger look at things. Each day of the Chautauqua brings its special message in form of a lecture.

THE LIST:

LEE FRANCIS LYBARGER

of the Philadelphia bar on the first day. Millions of dollars that come from the pockets of taxpaying American citizens are wasted every year by means of pork barrel legislation in congress. It is one of the most serious questions confronting the nation. The methods of government expenditure must be corrected, and it is the duty of every citizen to give the matter his best thought. Another matter of importance is every man's duty to his community. Both of these great questions are discussed by Mr. Lybarger under the head "The Community Conscience."

ARTHUR DELROY

is president of the New York Psychic Club and an exposer of psychic fakes—mind reading, slate writing, etc. He is also an authority on character development by suggestion. His lecture he calls a "Psychic Melange," and it will be entertaining and to a certain extent mystifying as well as decidedly instructive. Second day.

FREDERICK WARDE,

distinguished Shakespearean actor. It is fortunate we have him here in this notable Shakespearean tercentenary year. He will appear in a lecture-recital which he calls "Shakespeare and His Plays."

DR. EUCLID B. ROGERS,

educator and orator. Dr. Rogers has won great popularity throughout the middle west, where he is best known, for his inspirational talks to young men and women. He is said to have influenced thousands to pursue courses of higher learning. He will speak on the fourth afternoon on "A Living or a Life."

ANDRE TRIDON,

Mexican war correspondent. Mr. Tridon was in Mexico as a correspondent for the Outlook and Independent at the time of the landing of the United States troops at Vera Cruz and has seen much of Mexico. He has degrees from four great universities, was trained for a diplomatic position and served three years as an attache at the Peking embassy. He will speak on the last day on "An Inside View of Mexico."

BUY A SEASON TICKET

It reduces the cost more than a half. Get it of the committee before the tent goes up. It will cost less now than later. Every member of your family should have one. And remember, besides the lectures, there is a whole host of musical numbers!

Try A Press Want Ad.

SPORT TOPICS

Raking 'Em Over

By "JINKS"

OLD SOL HAS A "HALF-NELSON" ON "JUP" PLUVIUS.

Outside of Teddy Roosevelt and Charlie Hughes, the veteran trouble maker, "Jup" Pluvius, had probably been the most talked of individual in the League of Common Gossip up to Monday. Further proof that old "Jup" isn't possessed of the brains of a jelly-fish came to light Monday when he let Old Sol pin his shoulders to the mat after reigning long enough to bust up a couple of City League contests Saturday afternoon. The local clubs were not the only sufferers, however, for there are sixteen big league pilots in the country to-day who would sacrifice the pennant for one square whack at this gent who has made his presence so conspicuous of late. Thousands of dollars have been lost by organized baseball inside of six days and some of the clubs have already started to figure how they are going to make both ends meet and at the same time be on top of the pile when the rags are handed around next fall.

• • • • • • •

SCHOOLBOYS CALLING "ROBERT TREAT" NAMES.

Nor did the rain conductor confine his efforts to creating a disturbance in baseball circles. More than a hundred of the country's best schoolboy athletes were slated to appear in Newark Saturday afternoon and a goodly number of these took a "rattler" to the Celebration City only to find that hostilities had been declared off owing to "wet grounds." Then and there the schoolboys kept up their daily training schedule by exercising their talk-boxes in telling home talent what they thought of the management of athletics in the New Jersey metropolis. The array present Saturday was of first-class calibre, but it is doubtful if the same bunch will be pulled together again on the postponed date.

• • • • • • •

TOO BAD THEY CAN'T ALL BE PENNANT WINNERS.

We haven't yet found a City League manager who will predict victory in the pennant race for any other team than his own. Despite the fact that a number of points separates the leaders from the cellarites every leader is polishing up his little speech of acceptance for the pennant and other prizes and the fun of it is that all are innocently confident. In the National League at least two managers see a championship coming to the Giants and while no one has offered a prediction it's a safe bet that more than one general could be counted upon to agree on a winner besides his own club in the American circuit. Only another instance in which the city loop differs from the major circuit.

• • • • • • •

Monday afternoon the Plainfield High School seniors took their last crack at the faculty athletes. Student athletes travel the four year circuit with this goal to drive at and by the time the end is reached the undergraduate element generally has a sufficient number of scores piled up to make hostilities interesting. After being buffeted around on the ball diamond Monday a majority of the teachers are probably a little sore and the students are hoping against hope that this soreness will hold out for the remainder of the school term.

• • • • • • •

Once more Plainfield's contribution to college circles is flocking back to the old soil. At least two localites returned with sheepskins this last week and the peculiar part of it is that both have completed courses in physical education. "Hub" Stine and "Goat" Nash, two of the best all around athletes ever turned out from these parts, are the notables in question and both have the idea that they are now capable of helping those interested to put sports on a higher plane of excellence. Well, there's plenty of room for improvement right in our own little city, so why not let home talent do the renovating.

• • • • • • •

Because certain City League brilliantines balked at hiking out to a ball lot when the clouds were hanging low last Saturday the circuit moguls have decreed that henceforth President Dobbins shall receive notification of postponements at least ninety minutes before game time. To satisfy fandom the league magnates might make the same rule about announcing extra inning contests the same length of time before they are started; or let us known beforehand whether or not the final scores are going to be more than 320 rods apart.

• • • • • • •

Juggling players is a mid-week pastime with the local loop. Jack Garretson was originally shipped to the Farmer A. C., and has now been bounced back to the Baptist clan. If Jack happened to be a performer of mediocre ability there might be some reason for this, but personally we can't see why in the Sam Hill any supposedly half-alive club could relinquish the services of Garretson without a scrap.

CALENDAR OF SPORTS

TODAY.

Opening of Spring meeting of Latonia Jockey Club, at Latonio, Ky.

Michigan State trap-shooting tournament opens at Battle Creek.

Western Pennsylvania trap-shooting tournament opens at Butler, Pa.

Eastern Illinois trap-shooting tournament opens at Chatsworth, Ill.

THURSDAY.

Championship tournament of Middle Atlantic Golf Association opens at Baltimore.

Meeting of Metropolitan Jockey Club opens at South Jamaica, L. I.

Open championship tournament of Massachusetts Golf Association opens at Boston.

West Virginia trap-shooting tournament opens at Elkins, W. Va.

Annual regatta of New York Yacht Club, on Long Island Sound.

North Dakota State trap-shooting tournament opens at Lisbon, N. D.

FRIDAY.

Central Pennsylvania trap-shooting tournament opens at Altoona.

SATURDAY.

Western Pennsylvania championship tennis tournament opens at Pittsburgh.

Annual regatta of the Intercollegiate Rowing Association, at Poughkeepsie.

First annual regatta of Southern Rowing Association, at Richmond, Va.

Annual bench show of Westchester Kennel Club, at White Plains, N. Y.

Automobile track races on the Chicago Speedway, Chicago.

Metropolitan A. A. U. Junior track and field championships, at New Brunswick, N. J.

FITZ ALWAYS A QUICK FINISHER.

Bob Fitzsimmons was just as quick a worker in the matrimonial arena as in the ring, according to an interview with one of the Mrs. Fitzsimmons, published in the Milwaukee Journal recently. The Journal quotes Mrs. Fitzsimmons the third as follows:

"I was playing at McVickers Theatre, in Chicago, and Bob came back on the stage to see a Miss Saunders, another member of the company, whom he knew.

"He asked Miss Saunders to give him an introduction to me, and that evening while a party of us were dining at Rector's, Bob leaned over suddenly and asked me:

"'Say, will you marry me?'"

—Most of the readers of this newspaper know a bargain when they read about it. Are you advertising the car?

BOTH LOCAL PLAYERS WON IN TITLE MEET

Mrs. Stockton and Mrs. Lawrence Defeat Opponents In Opening Rounds.

Miss Marion Hollins, of Westbrook, former metropolitan golf champion, and present seeker after the same title, played wonderful golf yesterday in the first round of match play for the women's metropolitan championship at Baltusrol, and in defeating Mrs. C. J. S. Fraser, of Baltusrol, she turned in a medal score of 83. This is four strokes under the authenticated record made by Mrs. Ronald H. Barlow, of Merion, in the qualifying round of the national championship at the Short Hills links in 1911, but as Miss Hollins did not hole out all her putts in the early part of her match, the former record of 87 must still stand.

Mrs. W. A. Gavin, of Cherry Valley, the imported player who is setting the domestic variety a fast pace in the golf world, came through her match against Mrs. Stephen P. Nash, of Baltusrol, with an 8 and 7 margin of victory. Mrs. Quentin F. Feltner, of South Shore, the defending champion, won from Mrs. L. J. Grumbach, of Hollywood, 4 and 3. Mrs. Grumbach defeated Mrs. Feltner in Florida this winter, and the champion has now evened up the score. Miss Georgianna M. Bishop, of Brooklawn, former national champion, successfully passed the first round with a victory over Mrs. Howard F. Whitney, of Nassau; Mrs. W. J. Faith, of Wykagl, won from Mrs. Gouverneur Morris, of Piping Rock, 6 and 5; Mrs. R. S. Stockton, of Plainfield, won from Miss Gertrude Pickhardt, of Englewood, 6 and 5—and altogether it was a good day for the favorites for the title.

In the first round of the fifth sixteen, Mrs. R. E. Moody, of Glen Ridge, defeated Mrs. C. B. Lawrence, Jr., of Plainfield, 5 and 4.

BASEBALL.

Results of Games Played in National, American and Other Leagues.

NATIONAL LEAGUE.

At Brooklyn—									R.	H.	E.
St. Louis...	0	0	0	0	0	0	0	1	1	2	4
Brooklyn...	0	0	1	0	0	1	0	1	*3	7	1

Meadows, Snyder; Pfeffer, Meyers.

At New York—									R.	H.	E.
Chicago....	1	0	1	1	0	0	2	0	5	16	0
New York..	0	0	0	1	1	0	0	0	2	8	1

Vaughn, Archer, Fischer; Benton, Stroud, Rariden.

At Philadelphia—									R.	H.	E.
Pittsburgh.	1	0	0	0	0	2	0	0	3	10	3
Philad'phia	0	1	2	0	0	0	0	2	5	9	1

Miller, Adams, Wilson; Demaree, Bender, Burns.

At Boston—									R.	H.	E.
Cincinnati	0	0	0	0	0	0	0	0	0	13	2
Boston....	0	0	0	0	0	0	0	0	0	2	2

Game called end sixteenth inning on account of darkness.

Toney, Schneider, Wingo; Rudolph, Hughes, Tragresser, Gowdy.

STANDING OF THE CLUBS.

	W.	L.	P.C.		W.	L.	P.C.
Brooklyn.	26	16	.619	Boston....	20	22	.476
Phila'phia	25	19	.568	Cincinnati	22	25	.468
New York	22	20	.535	Pittsburg.	20	25	.444
Chicago...	24	25	.490	St. Louis.	21	29	.420

AMERICAN LEAGUE.

At St. Louis—									R.	H.	E.
Boston....	1	0	2	1	0	0	1	0	5	11	2
St. Louis..	0	0	0	0	0	1	2	0	3	7	0

Ruth, Shore, Thomas, Cady; Davenport, Koob, Fisher, Baumgardner, Chapman, Severeid, Hartley.

At Chicago—									R.	H.	E.
Wash'gton.	0	1	2	0	0	0	0	0	3	7	0
Chicago....	0	0	0	0	2	0	0	0	2	3	1

Harper, Henry; Walsh, Russell, Wolfgang, Schalk.

At Detroit—									R.	H.	E.
New York..	0	0	0	0	1	0	0	3	4	8	1
Detroit.....	0	0	0	0	0	1	0	1	2	9	2

Cullop, Shawkey, Walters; Hamilton, Stanage.

At Cleveland—									R.	H.	E.
Philad'phia	2	0	0	0	0	0	0	0	2	8	5
Cleveland..	2	2	5	2	0	0	0	*	11	15	0

Myers, Nabors, Schang, Murphy; Bagby, O'Neill, Billings.

STANDING OF THE CLUBS.

	W.	L.	P.C.		W.	L.	P.C.
Cleveland.	31	19	.620	Detroit....	25	24	.510
New York	25	21	.543	Chicago...	22	24	.478
Wash'ton.	26	22	.542	St. Louis.	21	27	.438
Boston....	25	23	.521	Phila'phia	15	30	.333

INTERNATIONAL LEAGUE.

Providence at Newark, postponed; rain.

At Montreal—									R.	H.	E.
Montreal...	0	0	0	0	1	3	0	0	4	6	1
Toronto....	0	0	0	2	4	0	0	*	6	9	2

Fullerton, Wells; Shocker, Manning, McKee.

At Buffalo—									R.	H.	E.
Buffalo.....	2	0	1	0	0	3	1	1	*7	13	2
Rochester..	0	0	0	0	0	0	0	0	0	4	2

Cooper, Onslow; Herche, Casey.

At Richmond—									R.	H.	E.
Baltimore..	0	0	0	0	0	0	0	0	0	3	1
Richmond..	1	0	0	0	0	0	0	2	*3	6	0

Morrisette, McAvoy; Humphries, Reynolds.

STANDING OF THE CLUBS.

	W.	L.	P.C.		W.	L.	P.C.
Provi'ence	25	14	.641	Richmond	20	20	.500
Newark...	21	19	.525	Buffalo....	18	19	.486
Baltimore.	21	20	.512	Toronto...	14	19	.424
Montreal..	20	20	.500	Rochester.	15	23	.395

EASTERN LEAGUE.

Hartford-Bridgeport game postponed on account of rain.

At New London—									R.	H.	E.
New Haven	0	0	0	0	0	0	0	0	0	2	3
N. London.	0	0	0	0	2	0	0	0	*2	2	0

Bressler, Devine; Fortune, Russell.

At Lawrence—									R.	H.	E.
Lawrence..	5	0	0	0	2	0	0	0	*7	9	0
Lynn.....	0	1	0	0	0	0	0	0	1	8	1

Pennington, Murphy; Tuero, Harris.

At Lowell—									R	H.	E.
Lowell.....	2	0	0	0	0	0	0	0	1	3	7
Springfield.	0	0	0	0	0	0	0	2	2	4	2

Zeiser, Kilhullen; Powers, Justin, Stephens.

At Portland—									R	H.	E.
Portland.	0	0	0	2	0	0	0	0	0	0	1
Worc'ster	0	0	0	0	0	0	0	2	2	12	2

Durning, Gaston; Herring, Tyler.

STANDING OF THE CLUBS.

	W.	L.	P.C.		W.	L.	P.C.
N. Lond'n	23	9	.719	Lynn.....	17	17	.500
Portland..	19	11	.633	Lowell.....	16	16	.500
Spr'gfield.	19	12	.613	Hartford..	11	18	.379
Lawrence	18	15	.545	N. Haven..	10	21	.323
Worcest'r	17	16	.515	Bridgeport	12	27	.308

Mrs. A. E. Smith, of 948 West Seventh street, is sojourning at Manasquan.

J. L. Moran and family, of Mercer avenue, will leave tomorrow for East Hampton, L. I., where they will spend some time.

MISS WILDEY IN ARSDLEY CONTESTS

Local Tennis Star Started With Victory In Opening Play.

It became evident yesterday to those who are watching the progress of the Ardsley Club invitation tennis singles at Ardsley-on-Hudson, that it will be difficult to prevent Miss Marie Wagner from winning the Challenge Cup. The several time indoor champion showed at her best yesterday, and if she can hold the same form during the week bids fair to win her third straight tournament in as many weeks. In two matches, the first against Mrs. Louis G. Morris and the second against Miss Helen Gilleaudeau, the Barnard champion, Miss Wagner went along without losing a game for three whole sets. Mrs. Morris was outplayed, 6—0, 6—0, and Miss Gilleaudeau dropped every game of her opening set. Her double victory advanced Miss Wagner to the third round, and she is now one of sixteen survivors in singles.

Mrs. H. Stuart Green and her sister, Katherine Browning, played perhaps the most impressive doubles of the day in winning their opening match. Another Browning girl, Natalie, also advanced, with Miss Katherine Force as her partner.

In the first round of the doubles, Miss Edna Wildey, of this city, and Mrs. G. S. Dickinson defeated Miss Gertrude Della Torre and Mrs. Albert Humphries.

JUNIORS HAVE BEST ATHLETES IN P. H. S.

Daniels and Fields Star In Annual Interclass Meet on Parker Field.

The Juniors ran away with first honors at the annual P. H. S. interclass meet that was held between showers of rain on Parker Field yesterday afternoon by making a grand total of 47 points; the Sophomores finished second with 34 points; the Freshmen took third with 6 points and the Seniors showed up a poor fourth with one point.

Daniels for the Juniors, and Field for the Sophomores, were practically the whole show and hung up more than half the points for their respective teams. Daniels won a gold medal as individual point-winner, with 26 points; Field won a silver medal for second place with 19 points, and P. McDonough received a bronze medal for third place with 11 points.

Daniels and Fields fought it out between themselves for the runs and jumps, while the other events were fairly distributed. Fields was not up to his usual form and did not do well in the high jump, his specialty, even though he won it. The only Senior to win a place was Dunham, who secured third place in the mile.

The summary follows: 100yd. dash—Daniels (1917), first; Field, (1918), second; Hand (1919), third. Mile run—P. McDonough (1917), first; O'Donnell (1918), second; Dunham (1916), third. Broad jump—Field (1918), first, 19ft. 4 ins.; Daniels (1917), second, 18ft. 4ins.; Vail (1918), third, 17ft. 7ins. High jump — Field (1918), first, 4ft. 10ins.; Daniels (1917), second. Quarter mile—Daniels (1917), first, 55¼ secs.; Field (1918), second; P. McDonough (1917), third. 8lb. shot put—Daniels (1917), first, 42ft. 7ins.; Mills (1918), second, 41ft. 2ins.; Hooper (1917), third, 38ft. ⅛in. 220yd. dash—Daniels (1917), first, 25 secs.; Field (1918), second; Hard (1919), third. Discus—Mills (1918), first, 113ft. 10ins.; Vail (1918), second, 110ft. 10ins.; King (1919), third, 101ft. 5ins. Half-mile run — P. McDonough (1917), first; Hand (1919), second; O'Donnell (1918), third. Pole vault—Francke (1917), 7ft. 4ins.

COLUMBIAN GIRL PINNERS WILL PLAY AT PARK CLUB

The Columbian girls' bowling team, an aggregation which was formed from those misses who showed ability at the alley game on the Columbus Club alleys during the past winter will bowl a second series of three games with the First Presbyterian church five, of Dunellen, on the Park Club lanes tomorrow night. The teams have agreed on a three-match series, the first set of which was played on the Dunellen drives last week.

Although they were defeated in all three contests at the initial meeting, the Plainfielders are confident of "coming back" on local alleys and expect to even up the series with the Dunellenites and make a third meeting necessary.

ATHLETES ELECT.

At the annual meeting of the Zephyrs held in the High School gymnasium last night, the following officers were elected for the coming year: President, Mrs. J. C. Anderson; vice-president, Miss Emma Cook, and secretary and treasurer, Miss Magnolia Hines.

FINALS REACHED IN FIGHT FOR P. C. C. TENNIS TITLE

The semi-finals in the Plainfield Country Club women's singles were played on the club courts this morning, when Mrs. W. B. Tyler defeated Miss M. Brown, 7—5, 2—6, 6—4, and Mrs. Dudley Burrows defeated Miss Crane, 7—5, 0—6, 7—5. Mrs. Tyler and Mrs. Barrows will meet each other in the finals tomorrow or next day.

SAYS HUGHES IS PROGRESSIVE

(Continued from page 1.)

for the protection of the people and of free institutions. That we should have a stong, well-equipped and well-proportioned navy appears to be a proposition not at all debatable, especially when the thousands of miles of seacoast are considered, and which face all continents. We should put ourselves in a position where it would be absolutely impossible for any enemy to make a successful landing on our shores, and I stand most heartily in favor of the Republican policy of a strong navy."

Mr. Ackerman was asked if the platform contained any ideas which appealed to him from a business standpoint. He responded by saying "That the plan for a national budget was most excellent; especially when consideration has been given to the increasing cost of the national government and the need for the greatest economy of its resources. The plan of a national budget would mean a systematizing of governmental expenses, and if laid down along proper lines would probably mean the saving of millions each year, and I hope that a Republican Congress and President will be elected in order to give this idea a fair trial after it has been thoroughly planned by experts competent to deal with this most important question."

Mr. Ackerman, when questioned as to what he thought of the tariff policy of the Republican convention, said: "The action of the convention was most conservative, thoughtful and constructive on that question. The plan for reasonable protection, giving labor and capital their complete rights cannot in justice be questioned by any American citizen having at heart the future welfare of the nation, and especially so, when the declaration calling for reasonable protection carries with it the demand for the creation of a tatriff commission with complete power to gather and compile information for the use of Congress; so that labor and all other costs may be fairly determined, thereby guaranteeing the fullest amount of equity to the American people."

When asked what he thought of the candidates and the results of the convention, Mr. Ackerman said: "The nomination of Charles E. Hughes is most excellent and I am sure he will prove to be a strong and winning candidate. It is a case of the office seeking the man and I feel as the campaign progresses that that fact will appeal with great force to the voters of the country. The Republicans have a clean candidate with a clean record who has and will be willing to make sacrifices for the country. By resigning as Justice of the Supreme Court of the United States he gives up a life office to become a candidate for President at this critical period in the country's history. The ringing statement he made in accepting the nomination clearly proves that he stands for America, first in industry, in preparedness and equality for all men before the law.

As Governor of New York everybody knew where he stood and the people of that State fully appreciate his sterling honesty, and history will repeat itself in that respect if he is elected President of the United States."

Mr. Ackerman continued: "We are very fortunate in the candidate for Vice-President. Mr. Fairbanks is a statesman who has previously held that office and in the event of necessity he would be qualified because of ability, training and experience to competently fill the great office of President. That is a contingency which should never be slighted when choosing a Vice-President."

In reply to the question as to whether he thought the Progressives would support Hughes, Mr. Ackerman said: "Very many favorable indications now point to united action between the Progressives and Republicans in the coming campaign. It filled me full of inspiration when I heard a staunch friend of Roosevelt like Medill McCormick, owner of the Chicago Tribune, say: 'It is our duty to join with every energy at our command in the spirit and purpose of this convention, and to help elect the candidate of this convention. And for that reason, following my conscience and my duty, I shall vote for Charles E. Hughes.'

"I heard Senator Lodge say, after Mr. Hughes was nominated: 'This great convention has chosen as its candidate a strong, able, distinguished, upright man and a thorough American. He should have the cordial support, not only of every Republican from one end of the country to the other, but of every man who honestly believes in America.'

"Pownall, one of the leading Progressives of Maryland, said: 'Certainly I shall enthusiastically support Mr. Hughes. Why not? He was a Progressive long before the Progressive party was organized.'

"Mr. Hughes has also been congratulated by the five Colorado delegates who voted for Roosevelt in the convention, and by Henry L. Stimson, of New York, a close friend and advocate of Col. Roosevelt. Some of the Illinois delegation who voted for Roosevelt and afterwards helped make the Hughes nomination unanimous are publishing notices at their own expense in the Chicago papers calling upon all Republicans and Progressives to unite in electing Hughes and Fairbanks.

"I feel confident," Mr. Ackerman concluded, "that next November the voters of the United States will register their approval of the ticket nominated in Chicago."

FRED PHILLIPS' NEW POSITION.

Fred R. Phillips, who was formerly works manager at the International Motor Company's plant in this city, but more recently connected with a large manufacturing concern at Kennett Square, Pa., has entered upon a new position on the official staff of the Sergeant Arms Company at Utica, N. Y. The plant is one of the largest of the kind in that part of New York State and the appointment of Mr. Phillips is a decided advance for the former well-known Plainfielder. Mr. Phillips and his family, composed of his wife, his eight-year-old son Richard, and his five-months-old daughter Elizabeth, took up their residence in Utica last week.

Our clothes for men and boys win a new degree every day—a new degree of satisfaction!

Built for wear, as well as looks!

Everything for Commencement wear.
For School and College.

MAIL ORDERS FILLED

ROGERS PEET COMPANY

Broadway at 19th St. | "The Four Corners" | Broadway at 34th St.
Broadway at Warren | | Fifth Ave. at 41st St.

NEW YORK CITY

Let us Stock your Cellar With

WINES LIQUORS WHISKIES

of selected vintages, and

Ballantine's Famous Newark ALES & BEERS

Eastern Bottling Co.
SECOND ST. & CENTRAL AVE.
PLAINFIELD, N.J.

Every order receives most careful attention.

Prompt Deliveries

ALL READY TO RUN

after an overhauling by us means just what those words imply. We never neglect a thing and consequently your car is all ready to run when it leaves us. No doubt about it. You don't have to pay the price of a car to get work done here either.

AUTOMOBILES REPAINTED.

MARTIN AUTOMOBILE CO

EXPERT BICYCLE REPAIRING

George L. Simon
179 NORTH AVE.
Opp. Depot.
Everything for the Bicycle.

BASEBALL FANS

GET A CELLULOID PRESS SCORING TABLET
They Are Ready for 1916

This Coupon with three others and Five Cents when presented at the Press office will entitle you to one.

LIMITED SUPPLY GET YOURS NOW

WISEST LEADER SINCE CIVIL WAR

Wilson Thus Hailed by Martin H. Glynn, Temporary Chairman of Democratic Convention.

STATESMAN MOST PROFOUND

Americanism and Peace, Preparedness and Prosperity Are the Issues on Which the Democratic Party Stands. Its Promises Made Four Years Ago Have Been Faithfully Carried Out to the Nation's Great Advantage—Industrial Tyranny Has Been Throttled and the Golden Resources of America Set Free.

St. Louis, June 14.—With the assertion that no president since the civil war has had as crucial problems to solve, and no president has displayed a grasp more sure, a statesmanship more profound, as President Wilson, Hon. Martin H. Glynn, former governor of New York, opened the Democratic national convention here today. Declaring that "Americanism and peace, preparedness and prosperity, are the issues upon which the Democratic party stands, and the heart of Democracy swells with pride that is more than a pride of party as it hails the man who has asserted this Americanism, assured this peace, advocated this preparedness and produced this prosperity," he predicted the re-election of President Wilson.

HON. MARTIN H. GLYNN, Former Governor of New York.

Taking up our foreign relations that have been called into emphatic prominence by the world wide war, the speaker declared that "We have entered this ball as Democrats; we shall deliberate as Americans." * * * The policy of neutrality, he argued, is as truly American as the American flag. For 240 years neutrality was a theory; America made it a fact. "It took Washington and his successors eighty years of endless negotiation to win recognition of American neutrality. And this eighty years of struggle wove the doctrine of neutrality so closely into the warp and woof of our national life that to tear it out now would unravel the very threads of our existence." By the records of history Mr. Glynn maintained that if Washington and Lincoln were right President Wilson is right. The neutrality that President Wilson stands for today was advocated by Washington, by Hamilton, by Jefferson and by Lincoln.

Followed Examples of Greatest Presidents.

By citing precedents Mr. Glynn justified and defended the course of the president in the Lusitania and similar incidents. "In the face of this record," he asked, "do Republicans realize that when they arraign the policy of the president of the United States today they arraign the policy of Harrison, of Blaine, of Lincoln and of Grant? For the pleasure of criticising a Democratic president, are they willing to read out of the Republican party the greatest men the Republican party ever had? Are they willing to say that the Republican party of today condemns what Hamilton did in revolutionary days, what Lincoln did in civil war days, and what Grant and Blaine and Harrison did but yesterday?

"In his policy of peaceful negotiations today the president of the United States follows the example set him by the greatest presidents which the Democratic party and the greatest presidents the Republican party ever gave this nation."

Mr. Glynn impressed on his hearers that it was the business of this convention, "representing every section of the United States, speaking for every racial strain in America, to send forth a message to all the world that will leave no room for doubt.

"We must enable every real American to stand up and assert his Americanism. We must make the issue so clear that every ballot box in the land may become a monument to the loyalty of American manhood.

"The citizens of this country must stand behind their president because his policies are right. They will stand behind him because his policies are the policies which have brought the nation a century of prosperous and honored peace. They will stand behind him because they want these policies continued that prosperity prolonged, that peace assured."

Party Pledges Redeemed.

He pointed out that the promise made four years ago that a Democratic administration would liberate the nation from the chains of industrial tyranny has been carried out. He eulogized the federal reserve act and declared that the "scholar-statesman, whose rod has struck the golden rock of America's resources to set free the wealth imprisoned for half a century, is a Moses who has led America's industries from the wilderness of doubt and despair to the promised land of prosperity and hope."

The laws restraining big business from stifling competition, the trades commission act, the movement to foster expansion of American trade, the close union of economic, commercial and financial interests between the United States and the nations of South America are shown to be legislation of the widest benefit. The Underwood tariff Mr. Glynn characterized as the fairest and the best of all we have enacted. Under the present administration the United States has enjoyed a wonderful era of good business and good times.

American Ideals Fostered.

The American's ideals and his aspirations served as the basis for the speaker's opening discussion.

"We who stand today on the fertile soil of America, who live under the smiling skies of a free and fruitful land, must prove worthy of the trust that American sacrifice has imposed on every American.

"Disregarding the divisions that make one man a Tory and another a Whig, one man a Republican and another a Democrat, Americans will cast aside the tinsel of party labels and the mummery of party emblems.

"From the great pulsing heart of the nation will come a patriot command to crush partisanship and rebuke whatever is mean or blind.

"The command will be heard by the plowman in his field and by the laborer at his bench. It will reach the merchant in his office and the lawyer at his desk. We would be false to ourselves and recreant to those who send us here if we permitted any thought of partisan profit, any 'consideration of political advantage to obscure our vision of the tremendous issues now before the people of the United States. We must cast aside all that is selfish; we must hold ourselves worthy of a nation's confidence by offering only the best of our intelligence, the flower of our patriotism toward the solution of what all men perceive to be a crisis in the nation's affairs."

The Paramount Issue.

In asking for an indorsement of the president's peace policy Mr. Glynn said:

"For two years the world has been afire. The civilization that we know has been torn by the mightiest struggle in its history. Sparks from Europe's conflagration have blazed in our own skies, echoes of her strife have sounded at our very doors. That fire still burns, that struggle still continues, but thus far the United States has held the flame at bay, thus far it has saved its people from participation in the conflict.

"What the people of the United States must determine through their suffrage is whether the course the country has pursued through this crucial period is to be continued, whether the principles that have been asserted as our national policy shall be indorsed or withdrawn.

"This is the paramount issue. No lesser issue must cloud it, no unrelated problems must confuse it."

In declaring that the policy of neutrality is as American as the American flag Mr. Glynn asserted that:

"The first president of the United States was the first man to pronounce neutrality a rule of international conduct.

"In April, 1793, Washington declared the doctrine, and within a month John Jay, chief justice of the supreme court of the United States, in an epoch making decision from the bench whose realization would insure universal and perpetual peace, wrote the principle into the law of this land. The Declaration of Independence had foretold it by declaring 'the rest of mankind enemies in war, in peace friends.' The constitution recognized it, but the first president of the United States by proclamation, the first chief justice by interpretation, gave it vitality and power.

Stands With Washington.

"The president of the United States stands today where stood the men who made America and who saved America. He stands where John Adams stood when he told King George that America was the land he loved and that peace was her grandeur and her welfare. He stands where General Grant stood when he said there never was a war that could not have been settled better some other way, and he has shown his willingness to try the ways of peace before he seeks the paths of war. He stands where George Washington stood when he prayed that this country would never unsheath the sword except in self defense so long as justice and our essential rights could be preserved without it.

"For vainglory or for selfish purpose, others may cry up a policy of blood and iron, but the president of the United States has acted on the belief that the leader of a nation who plunges his people into an unnecessary war, like Pontius Pilate vainly washes his hands of innocent blood while the earth quakes and the heavens are darkened and thousands give up the ghost."

Republican Party False to Its Traditions.

Speaking of the opposition to the president's peace policy, the speaker continued:

"By opposing what we stand for today the Republican party opposes what Hamilton stood for a century ago. The founder of the Republican party and the founder of the Democratic party, placing their country's happiness above every other consideration, forgot partisanship and made American neutrality a national creed. We who follow Jefferson stand where Jefferson stood, but we look in vain for a sign from the present leaders of the Republican party to show that they follow where Hamilton led. Where Hamilton counseled moderation they denounce it. Where Hamilton thought only of country they think only of self. Where Hamilton placed patriotism above partisanship they place partisanship above patriotism. How then do they dare to speak for the great body of American citizens who form the rank and file of the Republican party? Do these leaders believe that their Republicanism is a better Republicanism than Hamilton's, their Americanism a purer Americanism than that of Washington?

"If Washington was right, if Jefferson was right, if Hamilton was right, if Lincoln was right, then the president of the United States is right today. If the Republican leaders are right then Lincoln was wrong and Jefferson was wrong and Hamilton was wrong and Washington was wrong."

The justification of our policy of neutrality is expressed by Mr. Glynn in these words:

"Before this declaration every war was a world war; since this declaration nearly every war has been a local war. Before this declaration war was a whirlpool, ever increasing in area and in its whirl dragging down the nations of the earth; since this declaration war has become a sea of trouble upon which nations embark only from self will, from self interest or the necessity of geographical position, of financial obligation or political alliance.

Neutrality Kept Us at Peace.

"Neutrality is the policy which has kept us at peace while Europe has been driving the nails of war through the hands and feet of a crucified humanity.

"The praises of this policy are not written in the ruins of American homes, not on the wreck of American industries, not in the mourning of American families; they are found in the myriad evidences of prosperity and plenty that make this a contented land. From every whirling spindle in America, from every factory wheel that turns, from every growing thing that breathes its prayer of plenty to the skies, from every quiet school, from every crowded mart, from every peaceful home goes up a song of praise, a paean of thanksgiving to hymn a nation's tribute to the statesmanship that has brought these things to pass."

The issue raised by Democracy's opponents of the vigor with which our neutrality has been enforced is dealt with by the records of history:

"When Grant was president, during the war between Spain and the Spanish West Indies, a Spanish gunboat seized the vessel Virginius flying the American flag and a Spanish commandant in cold blood shot the captain of the Virginius, thirty-six of the crew and sixteen of the passengers.

"But we didn't go to war. Grant settled our troubles by negotiation just as the president of the United States is trying to do today.

"When Harrison was president the people of Chile conceived a violent dislike to the United States for our insistence upon neutrality during the Chilean revolution. When this feeling was at its height one junior officer from the United States warship Baltimore was killed outright in the streets of Valparaiso and sixteen of our sailors wounded, of whom one afterward died.

Negotiation Better Than War.

"But we didn't go to war. Harrison settled our troubles by negotiation just as the president of the United States is trying to do today.

"When Lincoln was president this country's rights were violated on every side. England, Russia, France and Spain were guilty of such flagrant violations that Secretary of State Seward advanced a plan to go to war with all of them at one and the same time.

"But we didn't go to war. Lincoln settled our troubles by negotiation just as the president is trying to do today.

"When Pierce was president the British minister in this country and three of his counsel violated our neutrality during the Crimean war. We gave these representatives of Great Britain their passports and sent them home.

"But we didn't go to war. Pierce settled our troubles by negotiation just as the president of the United States is trying to do today.

"When Van Buren was president a detachment of Canadian militia, during the internal troubles in Canada, boarded the United States ship Carolina in the American waters of Niagara river, killed an American member of the crew, fired the ship and sent her adrift over Niagara falls.

"But we didn't go to war. Van Buren settled our troubles by negotiation, just as the president of the United States is trying to do today.

"When Jefferson was president England seized hundreds of our ships and Napoleon hundreds more.

"When Adams was president France preyed upon our commerce. She extended her seizure, searches and confiscations to the very waters of the United States themselves until she had piled up in our state department charges of over 2,300 violations of neutrality's law.

"But we didn't go to war. Adams settled our troubles by negotiation, just as the president of the United States is trying to do today.

"When Washington was president and, 'neutrality' first declared, war convulsed Europe our ships dared not to put to sea, commerce was paralyzed and business depressed. American passengers and American crews were thrown into prison and deprived of legal rights.

"But we didn't go to war. Washington settled our troubles by negotiation, just as the president of the United States is trying to do today."

Advocates of War Confounded.

In concluding this issue Mr. Glynn asks:

"Do the critics of the present administration believe that Lincoln should have risked national disaster by using the sword rather than the pen in pressing the Alabama claims? Are they willing to brand Grant as a coward because he kept us at peace with Spain?"

In answer to those who say that President Wilson's policy does not satisfy any one Mr. Glynn replies: "He means that it does not satisfy those who would map out a new and untried course for this nation to pursue, but they forget it does satisfy those who believe the United States should live up to the principles it has professed for a century and more.

"Chief Justice White of the United States supreme court says this policy has given America the greatest diplomatic victory of the past generation. Maximilian Harden, Germany's noted editor, says 'that never once has this republic violated its neutrality,' and Gilbert K. Chesterton, the famous English journalist, says 'it is the duty of the president of the United States to protect the interests of the people of the United States;' that 'he can't dip his country into hell just to show the world he has a keen sense of being an individual savior.'

"This policy," Mr. Glynn continued, "may not satisfy those who revel in destruction and find pleasure in despair. It may not satisfy the fire eater or the swashbuckler. But it does satisfy those who worship at the altar of the god of peace. It does satisfy the mothers of the land at whose hearth and fireside no jingoistic war has placed an empty chair. It does satisfy the daughters of this land from whom bluster and brag have sent no loving brother to the dissolution of the grave. It does satisfy the fathers of this land and the sons of this land who will fight for our flag and die for our flag when reason primes the rifle, when honor draws the sword, when justice breathes a blessing on the standards they uphold.

"Fighting for every degree of injury," he maintained, "would mean perpetual war, and this is the policy of our opponents, deny it how they will. It would give us a war abroad each time the fighting cock of the European weather vane shifted with the breeze. It would make America the cockpit of the world. We would be so busy settling other people's quarrels that we would have no time to attend to our own business."

Preparedness For Defense.

In his treatment of the issue of preparedness Mr. Glynn asserts that the genius of this country is for peace.

"We have built our greatness on the resources of nature and the peaceful toil of our people. The ring of the anvil, not the rattle of the saber; the song of the reaper, not the shriek of the soldier; the clatter of the shuttle, not the crack of the rifle, have won us the place we occupy in the councils of the world.

"Like the old Mohawk chief who loved peace, we would like to throw the tomahawk of war so high in the sky that no man's hand could ever pull it down. But when some other tribe among the races of men sends us a bundle of arrows wrapped in the skin of a rattlesnake we want, like old Governor Bradford of Massachusetts, to be in a position to send that rattlesnake skin back stuffed with powder and with ball.

"We have been carried too close to the rocks of war during the past two years to believe that those rocks do not exist. And looking into the future we can perceive that if our sovereignty is not challenged, if our peace is not assailed, it will only be because the world knows that we are strong enough to defend ourselves from every foe.

"For these reasons this administration has done more for our army and our navy than any administration in our history.

"More than this, it has mobilized the resources of the nation to meet the needs of war. It has placed the wealth of the country back of the strength of the country, the toiler back of the soldier and the sailor.

"And to our opponents we say you can't create an army, can't create a navy, in the course of a day. To them we say if our navy is not strong enough, our army not big enough, the Republican party is 80 per cent to blame, for the Republican party has been in control of this nation 80 per cent of the time during the past fifty years.

"The Democratic party advocates and seeks preparedness, but it is preparedness for defense, not preparedness for aggression.

"It is the preparedness which builds the nation's house upon a rock, so it will not fall when the rains descend and the floods come and the winds blow.

"A regard for national surety as well as a pride of personal honor will therefore bring the American people to the support of their president. Whether their blood is drawn from the banks of the Rhine, or where the river Shannon flows, whether they hail from Alpine valleys or the meadows of the Pyrenees, whether their descent be German or French, Irish or English, Austrian or Italian, Russian or Greek, the men who have sworn an oath of fealty to the ideals of America will be true.

"They may love the lands of their fathers much, but they love the land of their children more. They may cherish the memory of the sod from whence they sprang, but they stand ready to die for the soil that they have hallowed with their homes."

Democracy Has Kept the Faith.

In his review of our domestic policy the temporary chairman pointed that the promise made by democracy four years ago had been faithfully kept.

"Today the prosperity which the nation enjoys bears witness that democracy has kept the faith. Today the gates of opportunity are open; the hosts of special privilege stand disarmed. Today the forces of government are encouraging, not blocking the full expression of the nation's progress. Today the business man, the artisan and farmer find themselves free to enjoy the fruits of their labors, unhampered by the sinister power of special privilege or the selfish oppression of 'invisible government.'"

Of the federal reserve act Mr. Glynn had this to say:

"In the panic of 1907, under the old system, New York could not lend a country bank $50,000 with which to meet factory payrolls; in 1915, under the new system inaugurated by this Democratic administration, New York loaned Europe $500,000,000 even though the financial centers of the world were disrupted by the world war, and there were still left in New York the largest bank deposits in its history.

"If this Democratic administration had performed no other public service than the enactment of the federal reserve act it would deserve the unstinted approval of a grateful nation. Thanks to the Democracy and to Democracy's great leader, the business man who is struggling to establish himself may now work out his destiny without living in terror of panics and hard times. The toiler in the factory may ply his tasks in security, knowing that his employer's business is safe from assault. The farmer who must borrow to move his crops may do so without spending his days in anxiety, his nights in nightmares of foreclosure and disaster.

"The Underwood tariff," declared the speaker, "enacted by this administration, has banished greed from the gates of our ports and written justice into our tariff schedules.

"Of all the tariffs we ever enacted this is the fairest and the best.

"Until the foreign war reduced importations no new tariff was ever more satisfactory. The highest protective tariff ever written would probably have given us no more revenue during this European war, and a higher tariff on raw material would have hampered our manufactures. A higher tariff on the necessaries of life would have placed a woeful burden on the poor man in the conditions which the war abroad has brought about.

"By the Underwood law this administration has taken the tariff out of politics; by the new tariff commission it proposes to take politics out of the tariff."

Plenty Fills the Land.

In the discussion of prosperity Mr. Glynn made particular reference to our industrial condition.

"Today prosperity shines from blazing furnaces and glowing forges. It echoes from busy docks and from thronged emporiums of trade. Its message of plenty fills the land with the chant of the spindle and of loom, lifting the mortgage from the poor man's home and promising his children a future that seemed impossible before.

"During the past four years this country has experienced a steady and continuous improvement in business. Wealth has increased 21 per cent, the value of manufactured products 39 per cent, capital 43 per cent, wages 54 per cent and exports 77 per cent. The floodtide of our prosperity has risen to such an unprecedented height that the only limit to trade is our ability to make and transport the commodities demanded at home and abroad. Our fields and our factories cry aloud for men and unemployment has ceased to be a problem. Wages have advanced, building operations have resumed, real estate has recovered its worth.

"There is not an idle car on our railroads or an idle ship at our docks. For the first time in history America's greatest port has become the world's greatest port.

Great Increase of Wealth.

"The purchasing power of our people is greater than that of any other people on the globe. Never was there as much money in our vaults as today. The aggregate resources of our national banks are $300,000,000 more than the aggregate resources of the Bank of England, the Bank of France, the Bank of Russia, the Reichsbank of Germany, the Bank of the Netherlands, the Swiss National bank and the Bank of Japan. We have $401,000,000 more than we had a year and a half ago, and our gold supply exceeds by many hundreds of millions the gold supply of any other nation on earth.

"This avalanche of money poured into our pockets by the rest of the world as a tribute to our national resources and our fidelity to peaceful industry is not the measure of our prosperity. It is only the symbol. Compared with our trade at home this foreign trade is a mere pittance. Our domestic commerce today is larger than the foreign commerce of all the nations of the world combined.

"Against this actual condition our opponents raise an argument of 'ifs.' With greater truth we can also enter the realm of conjecture and declare that if another candidate had been elected four years ago the United States would be at war today. A ton of 'ifs' do not weigh as much as a single fact. Our opponents forget that 'if' the flight of the seagulls off the coast of the West Indies had not directed his course Columbus would not have discovered America when he did. But the seagulls were there—'ifs' cannot banish them—and Columbus found our land."

Chairman Glynn concluded with praise for President Wilson, who, he said, has measured up to the best traditions of a great office.

The Man Who Has Made Democracy Proud.

"He has been wise with a wisdom that is steeped in the traditions of his country, with a wisdom that has been disciplined by training and broadened by instruction.

"He has been firm with the firmness that proceeds from deep conviction, with the firmness that is grounded in a duty well defined.

"He has been patient with the patience which believes and trusts that truth crushed to earth will rise again, with the patience that can endure and wait, watch and pray, for the certain vindication of justice, humanity and right.

"He has been patriotic with a patriotism that has never wavered, a patriotism that is as pure and strong as the faith that moved the fathers when they made our country free.

"And when the history of these days comes to be written and the children of tomorrow read their nation's story, when time shall have dispelled all misconception and the years shall have rendered their impartial verdict one name will shine in golden splendor upon the page that is blackened with the tale of Europe's war, one name will represent the triumph of American principles over the hosts of darkness and of death.

"That name will be the name of the great president who has made Democracy proud that he is a Democrat and made Americans proud that he is an American.

"It will be the name of the statesman who has kept his country true to its faith in a time that tried men's souls; the name of the student and the scholar who has championed the cause of American freedom wherever he found it oppressed; the name of the patriot who has implanted his country's flag on the highest peak to which humanity has yet aspired; the name that carried the torch of progress to victory once and will carry it to victory again—the name of Woodrow Wilson, president and president to be."

COLONEL E. M. HOUSE.

President's Close Friend Who May Be Next National Chairman.

Photo by American Press Association.

TWO CANDIDATES DEFINE AMERICANISM

Hughes and Wilson Start Their Campaigns In Earnest.

New York, June 14.—To emphasize his opposition to "hyphenates" and dispose of the report that he is their candidate, Charles Evans Hughes, Republican nominee for president, said to a group of reporters when questioned concerning "Americanism" at his headquarters in the Hotel Astor:

"My attitude is one of undiluted Americansim. Anybody who supports me is supporting an out and out American, an out and out American policy, and nothing else.

"I had thought that I stated my position on this subject very clearly in my telegram to the Republican convention, but if there is any doubt about it I am ready to say it again."

Wilson's West Point Speech.

West Point, N. Y., June 14.—Speaking to the first West Point graduating class he has addressed, President Wilson sent out into army life 125 graduates of the United States Military academy with his interpretation of Americanism, the responsibility their position imposes and the understanding that the true purpose of American preparedness is to strike only when it is patriotically necessary and then to strike to conquer.

Americanism is wholly America first, he told "you boys" and "you youngsters." They—the 500 or so under class men gathered in front of him, bareheaded in the strong sun—and the 700 other spectators, including aged graduates of the academy, applauded this and every other reference the president made to what America stands for and where it stands when threatened.

Following is President Wilson's definition of Americanism:

"Americanism consists in utterly believing in the principles of America and putting them first as above everything that might by chance come into competition with it. And I, for my part, believe that the American test is a spiritual test. If a man has to make excuses for what he has done as an American I doubt his Americanism."

Hughes Favorite In Betting.

New York, June 14.—Chester Thompson, a curb operator, reports an offer to bet $60,000 to $50,000 on Hughes, with no takers. This, he says, is the largest single offer that has been made. He says there is no Wilson money yet in sight, but he believes this will be the biggest betting campaign on record.

Socialist Mayor In South.

Lynchburg, Va., June 14.—B. F. Ginther, business manager of a Socialist paper and himself a Socialist leader, was elected mayor of the town of Brookneal.

Market Reports.

New York, June 14.

BUTTER—Steady; receipts, 22,881; creamery extras, 92 score, 30c.; do, higher scoring, 30½@31c.; firsts, 28½@29½c.; seconds, 27@28c.

EGGS—Irregular; receipts, 36,053; fresh gathered, extra fine, 24½@25c.; extra firsts, 23½@24c.; firsts, 22@23c.; nearby hennery whites, fine to fancy, 26@27c.; nearby hennery browns, 25@26c.

CHEESE—Firmer; receipts, 5,062; state flats, specials, 15¼@15¾c.; do, average fancy, 15¼c.

POULTRY—Live, firm; broilers, 22@30c.; others unsettled. Dressed, quiet; broilers, 26@33c.; chickens, 25@27c.; fowls, 18½@23c.; turkeys, 27c.

Live Stock Market.

Pittsburgh, June 14.

CATTLE—Supply light, market steady; prime, $10.15@11; good, $10@10.50; tidy butchers' $9.75@10.50; fair, $8.50@9.40; common, $7@8; common to good fat bulls, $5@8.50; common to good fat cows; $4@8; fresh cows and springers, $40@80.

SHEEP AND LAMBS—Supply light, market steady; prime wethers, $7.40@7.65; good mixed, $6.75@7.25; fair mixed, $5.75@6.50; culls and common, $3.50@4.50; yearlings, $6@9.75; spring lambs, $7@12; veal calves, $12@12.50; heavy and thin calves, $8@9.

HOGS — Receipts light; market high; prime heavy hogs, heavy mixed, mediums and heavy Yorkers, $9.75@9.80; light Yorkers, $9.40@9.50; pigs, $9@9.25; roughs, $8.50@8.75; stags, $6.75@7.

—Going to build? See Saturday's Press.

—A good many of the readers of this newspaper are "probable buyers" of your property. Do they know that it's for sale?

SUCCESS OF MILITARY EXHIBITION ASSURED

History of Watchung Troop Ass'n Has Been Marked by Growth and Efficiency.

There is every indication that the military exhibition and drills to be given at the horse show grounds, Woodland avenue and Randolph road, Saturday afternoon, will be an unqualified success. The majority of the boxes have been sold, but there are a number of good seats in the grandstand still to be had. The Watchung Troop Association, under whose auspices the affair is given for the benefit of Muhlenberg Hospital, has engaged a brass band and the program of events will be well worth seeing, especially as this will be the first time that the public has had an opportunity to witness the troopers in action. The exhibition being held at the same time that "Rose Tag Day" is observed should be the means of stimulating interest in the efforts to raise money for the hospital.

Ever since Troop D was organized on March 30, 1915, it has been a most energetic military body and has made an excellent record. The troop began drilling the first Tuesday following its organization with a membership of seventeen. From that time until the close of the drill season in July drills were held twice each week. With the balance of the troop this platoon attended the cavalry manoeuvres at Mount Gretna, Pa., in the middle of July. In October a practice march was held near Plainfield and the regular weekly drills were resumed about September.

Later in the season, owing to the growth of the Plainfield platoon and the gradual decrease in the membership of the Hoboken platoon, troop headquarters were removed to Plainfield, which has since been the station of the whole troop, the Hoboken platoon finally disbanding entirely.

Troop D now has a membership of fifty-five officers and men and is constantly growing. The members are proud of the fact that out of sixty-four organizations firing the record course at Sea Girt last August, Troop D stood eleventh from the top, although it was their first attempt at this work. It is the ambition to acquire a permanent home for the troop with adequate accommodations for horses and the equipment with a drill ground large enough for the whole troop to drill without being cramped as at present.

In view of the fact that the organization has grown from a platoon to a troop and that the members have worked conscientiously and hard the past year they feel that they are justified in expecting the hearty support of the citizens of Plainfield. It is realized that much of the success is due in a large measure to those persons who have already contributed so generously of their time, their services and their money, and every member of the troop appreciates this fact.

BOROUGH AND TOWNSHIP CAST BIG VOTE AGAINST

Fanwood borough and Fanwood township both returned an overwhelming vote against the proposition of substituting a small Board of Freeholders for the present board in yesterday's special election, the borough casting 12 votes for and 69 against, while the township cast 18 for and 165 against.

Sentiment throughout both of these municipalities even before yesterday's test appeared to be decidedly against the ousting of the present incumbents, but the difference in the vote proved a surprise. On the whole the vote was about normal in both places, and considerable enthusiasm was displayed over the result.

MRS. THACHER WILL SPEAK.

The annual meeting of the Women's Christian Temperance Union will be held to-morrow at the rooms on Madison avenue, Babcock building, the sessions being at 10 a. m. and 2:30 p. m. At 3 o'clock Mrs. Ella Hoover Thacher, world's and national superintendent of soldiers' and sailors' work, will give an address on her trip around the world. All interested are invited.

PREPARATORY SERVICE.

Services preparatory to communion will be held at the Crescent Avenue Presbyterian church to-night at 8 o'clock. The Session will meet afterward to confer with those who contemplate uniting with the church at the communion service on Sunday.

WILL RECEIVE BIDS.

Postmaster A. E. Hoagland will receive bids until June 23 for carrying the mails between the postoffice and the North avenue station. Interested bidders can get full information from the postmaster.

Weather Forecast.

Fair and warmer Thursday; light variable winds.

WEATHER EVERYWHERE.

Observations of the United States weather bureau taken at 8 p. m. yesterday follow:

	Temp.	Weather.
Albany	66	Cloudy
Atlantic City	66	Cloudy
Boston	60	Cloudy
Buffalo	62	Clear
Chicago	74	Cloudy
St. Louis	78	Cloudy
New Orleans	80	Cloudy
New York	68	Cloudy
Washington	72	Clear

—Going to build? See Saturday's Press.

JUNK!

The Most Beautiful Flag In the World--YOUR FLAG

TheStarSpangledBanner

The STAR SPANGLED BANNER never shown to better advantage than in the COMBINATION FLAG OUTFIT we now offer for 79c and one coupon printed in the PLAINFIELD DAILY PRESS.

Outfit consists of beautiful AMERICAN FLAG, a jointed pole, together with rope and holder, all ready to put up, and comes packed in a strong box and may be easily carried.

The FLAG has full forty-eight stars, sewed stripes, colors are rich, warm and full and guaranteed fast. Flag has canvas heading and metal grommets.

The pole is highly varnished hardwood with ball and truck and has brass screw joint so that sections cannot slip out. Holder is strong and substantial and with rope makes an outfit anyone would be proud to own.

These are the days when every one should display their flag and the combination outfit we offer is just the size for the home, summer camp or cottage and the best value to be obtained for the money.

79c Combination Flag Outfit Coupon 79c

Distributed By the PLAINFIELD DAILY PRESS

Clip this coupon and present together with our advertised price of 79c at our office, 193 North Avenue, and receive your COMBINATION FLAG OUTFIT, consisting of BRASS JOINTED POLE, HOLDER and ROPE, all ready to put up.

If to be sent by mail add 15 cents for postage.

ADVERTISE IN THE DAILY PRESS

HIS FORMAL REPRIMAND.

It Was Not Exactly the Kind He Was Asked to Administer.

Dr. Simon Parvin, an English clergyman, was at times absurdly absent-minded. Once while he was visiting in the home of a very great lady who employed a large staff of servants, whom she kept under extremely rigid control, it chanced that two young footmen fell out about a pretty housemaid who had coquetted with both and so far forgot themselves as to engage in fisticuffs. The old countess was indignant. Her first intention was to dismiss the culprits, but they were excellent servants, and, moreover, the repentant maid tearfully interceded for them. The countess relented so far as to reduce the sentence to a formal reprimand before the other servants—a reprimand in the nature of a moral lecture to be duly administered by her distinguished guest. At her earliest request—she was herself confined to her room by gout—Dr. Parvin, a man of imposing presence and resonant voice, permitted himself to be escorted to the servants' hall. On his return she sent for him to come to her chamber to relate the result of his mission.

"A fine couple," said Dr. Parvin. "I should say, an excellent match."

"Match?" inquired the countess. "What match? Has the silly girl made up her mind between them, then? I vow, I thought she meant to jilt them both, and serve the boobies right. Pray tell me, how did John and Thomas receive their reprimand?"

"John? Thomas? Reprimand?" echoed Dr. Parvin vaguely; then, with a sudden dismaying flash of memory: "Dear me, I fear I have made a singular mistake! When I entered the room the younger servants were at the far end in a group, and the butler and housekeeper were together, quite near, immediately in front of me, in fact, standing side by side, and—in short, madam, I married them!"

He had, indeed; but, although astonished, they were fortunately not unwilling. They had, it happened, long been contemplating matrimony and were deterred only by fear of the countess' disapproval. Believing that she would not disapprove the act of her eminent guest, they had readily abetted Dr. Parvin in his error. The countess was angry, but her anger fell chiefly upon the absentminded divine. She gave him a piece of her mind that—if he had been any one else—he would not easily have forgotten.—Youth's Companion.

Two Ways of Studying Music.

Picture to yourself a little girl of seven or eight seated before that ponderous and portentous mass of iron, steel, wood, wires and hammers which we call a "pianoforte" (sixty pounds of tender, delicate humanity trying to express itself through a solid ton), her legs dangling uncomfortably in space, her little fingers trying painfully to find the right key and at the same time to keep in a correct position, struggling hard the while to relate together two strange things, a curious black dot, on a page and an ivory key two feet below it, for neither of which she feels much affection. And then picture to yourself the same child at its mother's knee or with other children singing with joy and delight a beautiful song.—Thomas Whitney Surette in Atlantic.

A Matter of Money.

A wealthy stockbroker who gave an imposing dinner, says the London Telegraph, dilated with much pride, but with mangled English, on the delicacies that he had provided. Everything in season and out of season, he declared, was at the disposal of his guests.

"I notice you have no aspirates," observed one of them quietly.

"No more I 'ave," replied the stockbroker, with crestfallen visage, "but if money can get 'em," he added, "I'll 'ave some of the best in the market next time you're 'ere."

Not to Be Pitied.

Pat (to Mike)—I got a letter from a friend.

Mike—Yes?

Pat—He says: "Every rib's gone, I've only one shoulder, and I expect my legs will be gone by the time you get this letter."

Mike—Poor fellow! Is he in a hospital in France?

Pat—No; he's in a butcher's shop.—Exchange.

Mexican Beauties.

The most beautiful women in the world are said by experienced and observant travelers to be the Indian women of the isthmus of Tehuantepec, which lies just north of Yucatan, in Mexico. They add to their picturesque attractiveness by wearing whatever fortune they may possess in the form of gold coins strung about the arms and neck.

The Very Idea!

Mr. Woggs—I'm through with old man Bump. I told him we are going to name our baby after some great personage and asked him for a suggestion. Mrs. Woggs—What did he say? Mr. Woggs—He said, "Name it after ours."—Puck.

Settled.

"What profession do you think your boy Josh will choose?"

"Law," replied Farmer Corntossel. "Josh kin talk loude[illegible] longer when he's got the wrong s[illegible] in argument than anybody I eve[illegible]ard."—Washington Star.

A wise man should have money in his head, but not in his heart.—Dean Swift.

In and Out.

The old saying that a man cannot be in two places at the same time has at last been proved false.

It was discovered one day that a baseball player, much to the dislike of a number of loyal fans, can be out at home.—New York Post.

—When discontent reaches a certain point, the furnished room advertisements become very interesting to some people.

HE TEMPTS DEATH

Deadly Dangers a Nitroglycerin Maker Must Face.

NEVER IS SURE OF HIS LIFE.

Any Moment the Worker In a Nitrator May Be Blown to Atoms—A Calling That Demands Coolness, Prudence and Daring—One Man's Experience.

Nitroglycerin is made by ordinary sweet glycerin acting with a mixture of strong sulphuric and nitric acid. The glycerin is dropped by a very thin stream slowly into a mixture of three parts nitric and five parts sulphuric acid. During the process the containing vessel is kept cool by a water jacket, and the acid mixture is agitated by a stream of cool air. The temperature is maintained at about 80 degrees. After the operation the whole mixture is drawn off into a tank and is allowed to stand in this vessel, cooled by a water jacket. The glycerin, which is now nitroglycerin, immediately begins to come to the top like cream on milk. This is at once taken care of and is put through various processes to cleanse it of all remaining traces of acid.

In no department of our plant must greater care be exercised than in the nitrator, which is the name given to the building where nitroglycerin is manufactured.

Explosions are frequent, and it takes a man of iron nerve to conduct this department. It is like going into battle every day. Yet in the face of this we have one man who has successfully made nitroglycerin for twenty years, and he lives to tell you about it, only he won't. He is as reticent as the sphinx.

Like any other man of great courage, he does not boast, and John Viewberger will talk about anything except the miracle of his continued existence. I can only say that Divine Providence, a cool head and hands and a stout heart have kept him at his work.

The acid fumes that fill the building at all times when nitration is taking place have long since eaten away the very teeth in his head, but not his pluck. It is a fact that he is provided with a new set of false teeth on an average twice a year. The hair on his head has long ago disappeared, and the fumes have tanned his skin to the color of bronze until he resembles a cave man of old. And yet he has never had a day of sickness in these twenty years. He thinks, as I do, that no disease, no matter how virulent, could successfully combat the nitric fumes that he inhales. So his work has its compensations, if you are pleased to look at it that way.

While nitration of glycerin is going on Viewberger sits on a high stool, his arms stretched over the nitrating machine, one hand on a faucet that controls the flow of glycerin into the acid, the other hand on a valve regulating the cooled compressed air that is forced into the mixture and his eye glued to the thermometer that extends well down into the mixture. I have said that the glycerin undergoes nitration at a temperature of 80 degrees. The temperature is regulated by the quantity of glycerin that flows into the acid. If the temperature begins to rise above 80 degrees he closes his valve slightly, reducing the flow of glycerin, and increases the flow of cool air.

Any little foreign substance that might get into the mixture, even through the acid of glycerin or otherwise, would cause immediate trouble. The slightest leak in the water cooling coils, permitting a little water to get into the mixture, would be the signal for the thermometer to do a marathon, and in a few minutes the whole mixture would reach the degree of heat that would result in an explosion. Viewberger cannot desert his post when the temperature begins to rise rapidly. This condition frequently takes place, and most of the time it can be reduced by cutting off the flow of glycerin entirely and by turning on the air to the full pressure of fifty pounds. Sometimes, however, in spite of all, it will continue to rise, and Viewberger knows or feels that he has lost control. He must leave his mixture to its fate and "dig out."

His building, the nitrator, is located on a hill higher than its surroundings. The hill is a high sand dune. Immediately back of the stool on which he sits is a big door that is always left open when he is manufacturing. Viewberger's method of exit or getaway is to jump out of this door and roll down the hill. While he is on his way the explosion takes place. He has done this some twenty times and yet has never received an injury. He has never been struck with flying debris, although the air is filled with flying pieces of lead and iron. Does history record a greater miracle? Dug out of the sand semiconscious from the impact of an explosion, in the course of half an hour he has been quite himself again, ready to go to work if need be, his only regret being the loss of property sustained by the company.—Willard Fay in Collier's Weekly.

Reason For Joy.

"What a beautiful girl that is standing over there!"

"I'm glad to hear you say so. She is my daughter."

"Hallelujah!" he said to his wife when the mother had departed. "For once in my life I struck it right!"—Detroit Free Press.

There is always the sun, only we must do our part, we must move into it.—Clara Louise Burnham.

Marked Resemblance.

"Before entering a pond or stream a moccasin or other water snake fills himself with wind and"—helpfully began Professor Pate.

"The average Hon. does exactly the same before he enters the legislature," interrupted the old codger. "The said wind keeps him afloat on the surface of things for a short time, but when it is finally expelled he either sinks to the bottom or gets out."—Kansas City Star.

An Appeal to Americans

BY

The Commission for Relief In Belgium

Sole Clearing House for all Belguim Relief

We, as Americans, are enlisted for the war to save seven million men, women and children. It is the greatest commissary undertaking in the history of the world, and in the lexicon of America there is no such word as fail.

Need Food Supplies as Well as Cash

Railroads, express companies, postoffices, governors [illegible]ing. Our Flotilla of Mercy, chartered ships, is constantly carrying food. **But—Our Supplies Are Far too Short!**

Are You Helping? If Not, Send in Your Name Now!

Make out your check or money order, or send cash either to your state committee co-operating with this Commission or to the New York Headquarters:

The Commission for Relief in Belguim

71 BROADWAY, NEW YORK, N. Y.

Checks to the Woman's Section should be made out to Miss Anne Morgan, Treasurer, No. 1 Madison Avenue, New York.

The Commission for Relief in Belgium

American Commission for Relief in Belgium
Spanish Commission for Relief in Belgium
Italian Commission for Relief in Belgium
Comite National de Secours et D'Alimentation

Honorary Chairmen
His Excellency Walter Hines Page
The American Ambassador in London
His Excellency James Gerard
The American Ambassador in Berlin
His Excellency William G. Sharp
The American Ambassador in Paris
His Excellency Senor Don Alfonso Merry Del Val Y Zulueta
The Spanish Ambassador in London
His Excellency Le Marquis De Villalobar
The Spanish Minister in Brussels
His Excellency Brand Whitlock
The American Minister in Brussels
His Excellency Henry Van Dyke
The American Minister in The Hague

Auditors and Accountants
Deloitte, Plender, Griffiths & Co., New York and London
Executive Officer—London
Herbert Hoover, Chairman
Executive Officers—New York
Lindon W. Bates, Vice Chairman
Robert D. McCarter, Hon. Secretary
The Woman's Section
No. 1 Madison Avenue, New York
Mrs. Lindon Bates, Chairman
Miss Anne Morgan, Treasurer
Mrs. August Belmont
Mrs. Edward R. Hewitt
Miss Mary Parsons
Mrs. William K. Vanderbilt
Miss Maude Wetmore
Miss Grace Parker, Secretary
Bankers
Guaranty Trust Co., 140 Broadway, New York

Subscriptions for the Local Committee May Be Forwarded to the Daily Press.

CAUGHT ON THE WING.

Democratic National Chairman and the Governor of Wisconsin.

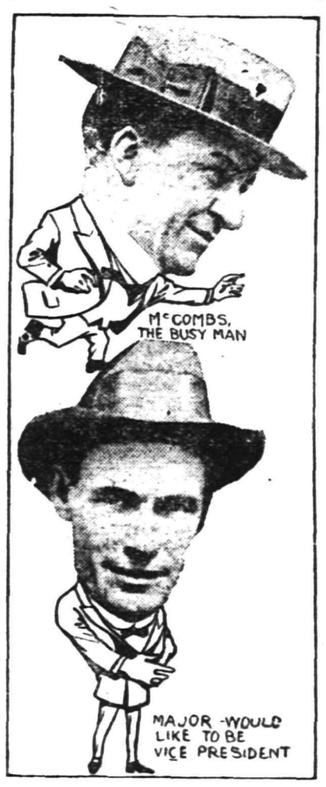

Photo by American Press Association.

SHE WAITED IN VAIN.

Pathetic End of a Romance Lasting Over Thirty Years.

Many years ago while studying in Boston I lived for a time in a private boarding house of the Back Bay. As most of the guests were wealthy widows, I named it the House of Veils. Among those coming in from the outside to take their meals was Miss Adams, a descendant of the historical Adams family and a woman of about sixty years.

She was engaged to be married and had been engaged for more than thirty years. Her lover called, took her to dinners and the theater, sent her flowers and sweets as in the days of their youth. Those who knew her told me this story:

While still young she had been left an income sufficiently large to maintain herself in comfort, but not enough for the upkeep of a home such as she thought befitted her station in life. So she lived in lodgings, while her fiance cared for his widowed mother, who lived to be very old.

At the time to which I refer her lover held a responsible position, and the only obstacle in the way of their marriage was the aged mother.

They were devoted lovers at sixty and had been devoted lovers for thirty years. Being the longest engagement of which I had ever heard or read, I was interested to know the ending of a story so unusual in life.

Some years after, meeting a former guest of the House of Veils, I asked about Miss Abigail Adams. The mother had outlived the son!

A sad and lonely old woman was still living in lodgings, looking back to the pride and selfishness of her youth, which had cost her a home and all that home might mean.—Chicago Tribune.

MEMBERS OF HOUSEKEEPING CENTER RECEIVE DIPLOMAS

Six members of the Housekeeping Center attached to the Young Women's Christian Association on East Front street received diplomas this afternoon after satisfactorily completing the two-year prescribed course in domestic science. Mrs. Percy H. Stewart, under whose auspices the center is conducted, presented the following graduates with diplomas: Misses Estelle Homann, Nettie Lusardi, Madeline Spring, Dorthy Coon, Gladys Bye and Irene Daly.

The following girls were awarded certificates for successfully completing the first year's work: Misses Elizabeth Harper, Margaret Harper, Helen Mika, Cornelia Emmons, Eleanor King, Albertina Klemser, Louise Bloore, Rose Austin, Marjorie Martin, Marguerite Roth, Helen Bolen, Cynthia Clark, Evelyn Rose, Marion Rose, Elizabeth Barry, Martha Drake, Ida Marcaesiano, Marie Van Winkle, Ruth Nichols, Jocelyn Horne, Mary McDonough and Florence McDonough.

Perfect attendance prizes of one dollar were awarded the Misses Elizabeth Harper, Cornelia Emmons, Eleanor King, Rose Austin, Marguerite Roth, Evelyn and Marion Rose, Elizabeth Barry, Marie Van Winkle, Estelle Homann, Nettie Lusardi, Madeline Spring, Dorothy Coon and Irene Daly.

The Housekeeping Center has completed nearly five years of successful work in the city, the present instructor in charge, Miss Beatrice Gardner, having been here for the past three years. On July 5, Mrs. Gardner will begin her summer course each afternoon from 2 to 4:30.

There's a Place on a Pay-Roll For Your Name!

For the man or woman who can do some useful work Well is always needed in this City of Work!

The right place for you may be found—perhaps with little delay—by a campiagn of classified advertising in the Plainfield Daily Press.

So let classified advertising place your name, once more on a pay-roll!

SCOOP THE CUB REPORTER

This Is the Opening Day As Scoop Sees It

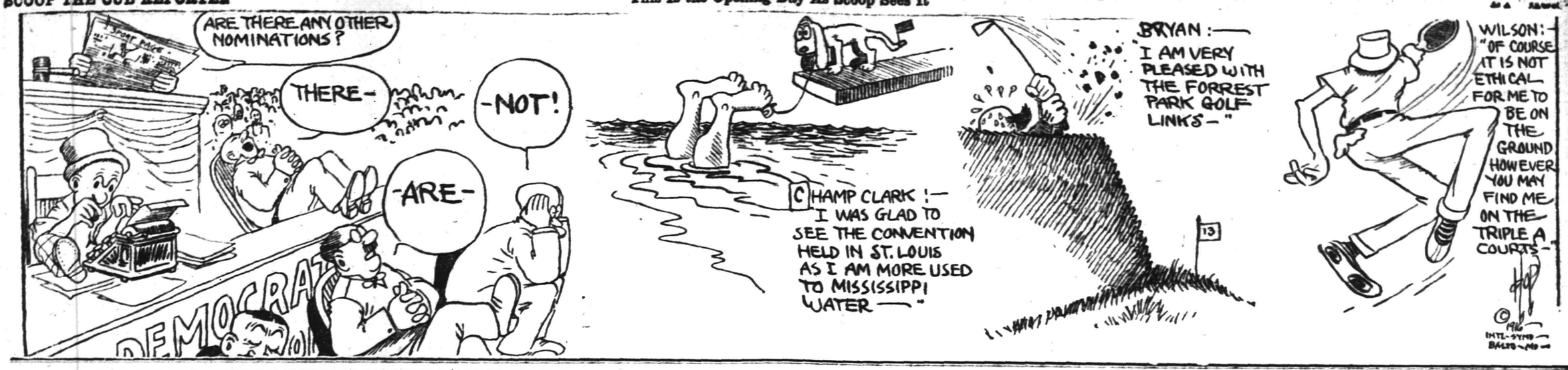

Mono Storage

Warehouse

North Avenue

Opp. Freight House

125 East Front Street

THE PEOPLE'S DEPARTMENT

The market place for everything. The traveling show window of this section.

PHONE 3000

WE DO THE REST

CLASSIFIED ADS

Advertisements on this page will be read by a widespread clientele whose well directed purchasing power is unrivalled and which relies upon the dependability of the Plainfield Daily Press advertising. This class of advertising produces astonishing results and opens a new field for the development of many and various lines of business.

THOUSANDS FIND THIS PAGE

Invaluable as a guide to reliable dealers, help and employment.

CLASSIFIED RATES.

One cent a word first insertion, one-half cent a word thereafter. Double charge for capitals. Minimum ten cents. No display type.

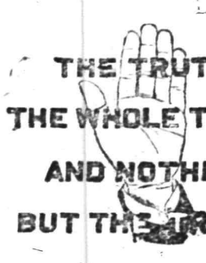

OUR STORAGE SERVICE is the kind that you will SWEAR BY and NOT AT—for articles coming out of storage in our CLEAN BUILDING come out undamaged by vermin, or exposure.

STORAGE is a business with us—not a side line, and we haven't just a barn or a loft—it's a decent, excellent building.

Moderate rates.

HAND'S EXPRESS CO.

ARE YOU THE LUCKY ONE?

Somewhere on this page the name of a Plainfielder appears. If it is yours clip out the column in which you find it and bring it to the Plainfield Daily Press office, where you will receive in return a book containing twelve admission tickets to the Plainfield Airdome, valued at $1.20. A name will appear each night on this page; if you don't happen to be the lucky one tonight continue to watch. The tickets are good at any performance and will entitle you to the same privileges enjoyed at this popular amusement center by those who pay.

Bryan L. Kennelly, Auct'r.

Bryan L. Kennelly, Inc., will sell at auction,

Wednesday, June 21, 1916,

at 12 o'clock noon, at the Exchange Salesroom, 14-16 Vesey Street, N. Y. City.

740 WEST 7th STREET,

Southwest Corner Darrow Avenue,

PLAINFIELD, N. J.

The 2½ story frame Colonial Dwelling, 12 rooms and bath, butler's pantry; also 2 story brick stable, with 3 stalls and living room above, size 194x306.

Maps, etc., at auctioneer's office, 156 Broadway, N. Y. City.

6 10 14 17 20

AUCTIONEERS.

THE LEADING AUCTIONEERS

W. A. SCHORB & CO.

Also Dealers in Second Hand Furniture—Bought and Sold. 120 Madison Av., Jackson Bldg.

Telephone 2296.

ROBT. MURRAY'S Auction Rooms *and* Storage Ware Rooms

326 to 330 West Front Street, Corner Grove

Large and small rooms. Household Furniture, Trunks, etc., at very low rates.

Phone 666.

All Seasonable PLANTS AND CUT FLOWERS

Floral Design Work a Specialty.

Chas. L. Stanley

Store 159 E. Front St. Tel. 928. Greenhouses and Nurseries, 1126 South Ave. Tel. 831.

T. A. MOORE UNDERTAKER

612 E Sixth St. Tel. 741-R

★ B.P.O.E. 885 ★

TONIGHT

Regular Meeting—8 P. M.

Flag Day Exercises Will Follow Meeting for Members Only.

William N. Runyon Will Speak.

Brothers Will Be Measured Tonight For Newark Convention Suits.

THURSDAY, JUNE 29

Shirtwaist Dance—Van Eps' Orchestra.

Classified Advertisements for insertion in the Plainfield Daily Press can be filed with the following authorized agents at regular office rates:

SCOTCH PLAINS.
H. C. Flannery, Park Avenue, (Phone 1478-W.)

FANWOOD
Walter VanHosen, North Ave., (Phone 1227)

SOUTH PLAINFIELD
P. F. Kaine (Phone 2082-M-2)

DUNELLEN
Robert Bogardus, New Market Road. (Phone 2808-W)

L. L. MANNING & SON
STEAM GRANITE WORKS
Corner Central Ave. and West Front St
Opp. First Baptist Church. 'Phone 338-J

Estab. 1868 Tel. 2254
J. J. & C. A. HIGGINS
UNDERTAKERS.
Private Funeral Chapel
109-111 West Fourth Street
Auto Cortege for Long Distance.

A. M. RUNYON & SON,
UNDERTAKERS
402 Park Ave. Telephone No. 40
Office open day and night.
Office of Hillside Cemetery.
New York Office 14 East 39th Street
Telephone Call 3341 Murray Hill
New York Embalmers' License 4699
New York State Registered License Undertakers No. 815.

Established 1872.
P. CASEY & SON,
Undertakers and Embalmers.
Office 100 North Ave. | Telephone 2591 | Residence 417 W. 3rd St
N Y Office, 10 E. 22nd St. Tel. 2094 Gramercy

MILLINERY BARGAINS.

FRIDAY and Saturday—Special sale of all millinery—dress hats and sport hats. Preparedness for the coming excursion season. M. L. Van Derveer, 110 Depot Park. 6 13 3mo

LOST AND FOUND.

LOST—Black handbag, containing money and other articles. Reward for return to Mrs. G. H. Fountain, 936 West Seventh street. 6 13 2

LOST—Small yellow and white dog, long hair; no license tag. Reward if returned to 37 Watchung avenue. 6 13 2

CLEANING AND DYEING.

FANCY dry cleaning, dyeing and pressing. I dye for you, and dye promptly. Will give you high grade work at reasonable prices. 'Phone 1976. A. Rotgun, 423 Watchung avenue. 6 9 1mo

MOTORCYCLES AND BICYCLES.

1914 EXCELSIOR twin motorcycle in fine condition, fully equipped, including Corbin Brown speedometer; newly tired, $125. Harley-Davidson twin, with best tandem in fine condition, $100. Indian single, late model, $50. Indian cradle-frame, good condition, Bosch magneto, $60. P. Mechanik, 325 West Front street. 6 6 3mo

1917 EXCELSIOR 1917—Pace motor with over size valves, 3 speed, 15 to 20 horsepower, most powerful, speediest motor; a year in advance of all other machines, $265, the light weight machine, two cycle, two speed, $135; second-hand machines $30 up; distributors for Smith motor wheels (The Bicycle Pusher), sells for $60; bicycles from $15 up; sold for cash or credit. Haverford Cycle Co., 945 Broad street, Newark, N. J. 6 14 2mo

GENERAL repairing of motorcycles and bicycles. Rubber tires put on baby carriages. Work done promptly and guaranteed. Complete line of bicycle sundries. L. Zeisel, 222 West Front street (two doors from Proctor's). 6 10 3mo

CONTRACTING.

WALTER L. SCRIVEN, carpenter and builder, 203 View avenue, Plainfield, N. J., jobbing a specialty, city or country. 4 18 3mos

GENERAL contracting and building. Glazing in all its branches. Jobbing promptly attended to. Estimates cheerfully given on any job, large or small. S. Shrager, 121 Madison avenue. 6 10 3mo

TINNING.

LET us figure on your next job of tinning. First-class work. Prices reasonable. Leader and sheet metal work. Estimates cheerfully furnished. Voehl & Waldron, 224 East Front St.; 'Phone 1987. 6 10 3mo

HORSE SHOEING.

SHOEING horses is our business. We know how—experts in this line. All work guaranteed. A trial will convince you. Martin & Kearns, rear 34 Somerset street; 'Phone 2339. 6 10 6mo

PRACTICAL horseshoeing and general jobbing Rubber tires put on a specialty. All work promptly done and guaranteed. George V. Hunt, 122 East Fourth street. 6 13 3mo

TYPEWRITERS.

FOR RENT—All makes. We sell the very best quality of guaranteed rebuilt typewriters at less than New York prices. Repairing. Howard W. Boise, 138 North avenue. 6 10 1y

MOTOR VANS.

"KEEP MOVING," that's my motto. Three large motor vans at your service for local and long distance hauling. 'Phone 641-J. Henry Wierenga, 421 East Fifth street. 6 3 4mo

HELP WANTED—MALE OR FEMALE.

WANTED—Canvassers; state experience and references; good money for right party. Address W. C., care Daily Press. 3 22 tf

SPECIAL ATTENTION.

HIGH grade cabinet work of all kinds. Refinishing of antique and special furniture a specialty. All work done at reasonable prices. Kornelius Turski, 128 Madison avenue. 6 6 3mo

WANTED TO BUY.

WANTED to buy, old tires, sizes 3½ to 5½. Will pay good prices. Also do vulcanizing in all its branches. H. G. Uhler & Son, 38 Somerset street. All work guaranteed. 6 7 3mo

HELP WANTED—FEMALE.

WANTED—EXPERIENCED OPERATORS ON BUTTON AND BUTTONHOLE MACHINES; ALSO A FEW GIRLS ON ZIG-ZAG MACHINES. NAT LEVY & CO., 339 WATCHUNG AVENUE. 3 14 tf

WANTED—Operators, also learners; paid while learning. Schiller Bros., 320 West Front street, two flights up. Look for name on door. 5 29 1mo

WANTED—Child's nurse; go home nights. 621 Park avenue. 6 10 4

WANTED—Young white cook; good references. Apply 996 Central avenue. 6 8 tf

WANTED—Thoroughly competent (white) general housekeeper, who is also a good cook and waitress; clergyman's family of three. 124 West Eighth street, city. 5 25 tf

WANTED—Experienced colored girl for general housework. Apply 1200 West Seventh street. 6 14 tf

GIRLS wanted on sewing machines; good pay; steady. Weiser, 318 West Front street, top floor. 6 13 3

WANTED—Reliable woman for general housework, to go to seashore for summer. Apply 228 East Ninth street. 6 13 tf

GIRL for general housework, white; no laundry. Apply 434 West Seventh street. 5 11 tf

WANTED — General houseworker. Call 346 Franklin place. 5 9 tf

AUTO SUPPLIES.

WE MANUFACTURE and repair automobile radiators, lamps, fenders, bodies, windshields, drip pans, gasoline tanks, etc. Plainfield Auto Lamp and Radiator Works, 403 West Front street. 'Phone 338. 6 6 3mo

YOU have tried the rest; now try the best. Sole agent for Knight and Blackstone tires; also the Silver King and Burtley guaranteed red tubes. John R. Cline, 158 East Second street. 'Phone 265. Expert auto repairing. 6 6 4mo

AUTOMOBILES FOR SALE.

CHALMERS "36," 1912 touring, $450; Chalmers "40," 1912 four passenger, $300; Chalmers "30," 1911 touring, $300; Marion roadster, 1912, $250; Hupmobile roadster, 1912, $200. The A. & S. Motors Company, 337-339 West Front street; 'Phone 1134. 6 7 3mo

p. j. melvin.

FOR SALE—Automobile, 1914 Studebaker 5-passenger, electric started and lighted, tires all good and one new extra. 'Phone 866. Res. 'phone 2507-R. 6 8 6

NOTICE TO THE PUBLIC.

DO YOU like home cooking? Try our popular priced meals. Courteous service. Eat here and be at home. Ahern's restaurant, successor to J. McDonald, 119 North avenue. 6 9 3mo

WANTED—100 ladies and gentlemen to try the noon-day luncheon at the Kensington Hotel. The best in town for 35 cents. "Prompt and courteous service" is our motto. Try us. 6 9 1y

ANTOMOBILE TO HIRE.

A PRIVATE owner has a new five-passenger touring car in which he will take out passengers for $2.50 per hour or will hire out by day. 'Phone 181. 6 9 2mo

THE SPHAGETTI MAN.

THE handiest store in town for any eatables you desire. Open 6 a. m. to 12 p. m. A delicatessen department with the most delicious articles; sandwiches made to order; fruit and confectionery. J. Lopresti, 405 Watchung avenue. Now enlarging my store. 6 13 3mo

MERCHANT TAILORING.

TRY my service for your next suit. Up-to-the-minute tailored suits from $25 up. Workmanship and cloth guaranteed. William Marangello, 436 East Fifth street; 'Phone 243-M. 5 3 3mo

CHANCE FOR PRESS ADVERTISERS TO ATTRACT THE ATTENTION OF THE ENTIRE COUNTY.

As the result of an agreement between the Plainfield Daily Press and the Elizabeth Evening Times any advertiser placing a classified ad in the Press may have that same ad inserted in the Elizabeth Evening Times upon the payment of one-half more than is charged for the Daily Press insertion alone. Thus, if an advertisement in the Daily Press costs forty cents, the same advertisement may be placed in the Elizabeth paper for an additional twenty cents.

The Elizabeth Evening Times has a circulation of 9,000 and is widely distributed throughout Union County. Thus if an advertiser places his advertisement in the Plainfield Daily Press and Elizabeth Evening Times he places it before the eyes of thousands of readers at a very small cost.

Most advertisers welcome the opportunity to attract the attention of the whole county to their offerings and with the co-operation of the Elizabeth Evening Times the Plainfield Daily Press is now able to make this possible. The Elizabeth Evening Times has earned a reputation for itself as an advertising medium, especially along the classified line, and it is a well known fact that its influence extends into other counties besides Union.

MISCELLANEOUS.

TIRES and tubes repaired and vulcanized; improved methods; prices right; work guaranteed. Rear, 15 Somerset street. 4 19 tf

WHY NOT brighten up your home? We have a full line of gas and electric portables, showers, domes, semi-indirects, store fixtures and gas and electric supplies, at the lowest prices in the city. Naylor & Naylor, 128 North avenue. 12 13 tf

KLINE, chimney cleaner, 516 West Sixth street. Tel. 2297. 6 14 3

SHOE REPAIRING—First class shoe repairing done while you wait. Old shoes made to look like new. All work guaranteed. Plainfield Shoe Repairing Co., 308 Watchung avenue. 6 2 4mo

INSURANCE—ALL BRANCHES. AGENT FOR NATIONAL SURETY CO. J. T. VAIL. tf

MONEY TO LOAN

MONEY TO LOAN on bond and mortgage. J. T. Vail. tf

MONEY TO LOAN—First mortgage security; property centrally located. L. A. Clement, attorney, Babcock building. 3 9 tf

MORTGAGE loans negotiated. Apply Wm. A. Coddington, Stirling Building. 6 12 tf

MONEY to loan on bond and mortgage. Charles L. Moffett, attorney, Woodhull & Martin building. 5 22 1mo

MONEY TO LOAN on mortgage. H. H. Linbarger, 197 North avenue; 'phone 955 tf

MONEY TO LOAN on mortgage. Manning & Curtis, 106 Depot Park. tf

MONEY TO LOAN on bond and mortgage. Mulford, opposite depot. tf

EMPLOYMENT AGENCIES.

READ THIS—Murray's Employment Registry, 326 West Front street, near Grove, for reliable help; fees reduced, and very moderate. 'Phone 666. 2 13 tf

MRS. KELLER'S Employment Agency, 22 Somerset place, all nationalities. 'Phone 1724. tf

SITUATION WANTED—FEMALE.

WASHING and ironing wanted by the day at home; first-class laundress; shirts a specialty. Address 314 East Fourth street. 6 13 3

HELP WANTED—MALE.

WANTED—Men, all ages, at the Sample Clothing Store, 33 Somerset street, to buy $15, $18 and $20 sample suits at half price. $3, $4 and $5 shoes at half price. Call and see. 6 8 3mo

HELPERS wanted. Apply 23 Vine street. 6 12 tf

MOULDER—Preferably a man with some experience in French sand moulding. Apply Thursday morning. Hinman Bronze Works, 709 Berckman street.

MESSENGER boy, 16 years old, with bicycle; salary $25 monthly; excellent opportunity for bright boy. Western Union. 3 17 tf

REAL ESTATE FOR SALE.

LOTS FOR SALE—Clinton avenue and Fourth street—Choicest lots in Plainfield; streets macadamized, flagged and curbed; $50 cash secures any lot, balance terms to suit, or will take back mortgage at 4 per cent. interest. Will help you build. Den. J. Galbraith, 605 Darrow avenue. 5 5 tf

FOR SALE—Double house, 6 rooms and bath, all improvements, except heat, renting for $32 per month. Prince $3,500. Lot contains over one-half acre. M. F. Gano, 315 Watchung avenue. 6 2 tf

INCOME property for sale, good paying investment. Address Investment, care of Press. 4 16 tf

AUTOMOBILE REPAIRING, ETC.

EXPERT automobile repairing. Quick service. Expert mechanics employed. Automobile repairing is our business. We know how. Queen City Garage, 209 East Fifth street; 'Phone 2332. 6 2 3mo

AUTOMOBILE painting and trimming auto tops at prices that will suit you. Automobile lettering a specialty. Estimates cheerfully given. A. A. King, 29-31 Somerset street. 'Phone 2386-M. 6 6 1y

GENERAL repairing of carriages and business wagons. Automobile repairing a specialty. Iron work of all kinds done. J. P. Homan, 29-31 Somerset street; 'Phone 2677. 6 3 3mo

THIS is the time to get a new top for your touring car or have the old one recovered. Our price for this work will be a revelation to you. J. H. DeLey, 'Phone 869. 34 Somerset street. 6 3 3mo

AUTOMOBILES washed while you wait. Washing autos is my business. I know how. My prices are reasonable. A trial will convince you. John Hurley, 150 East Fourth street. 6 2 4mo

ROOMS AND BOARD.

APARTMENTS with private bath; also single room. 312 East Seventh street. 7 16 tf

TO LET—Rooms, with private bath and table board. Mrs. L. R. Williams, 143 Crescent avenue; Tel. 1351-W. 6 8 tf

THE "VANDERMARK"—Large and small rooms, with board. 137 Crescent avenue; 'Phone 2287. 5 18 1mo

DOUBLE and single rooms with board. Mrs. A. L. Waldorf, 134 Crescent avenue. 6 6 1mo

CLEANING AND PRESSING.

HIGH-GRADE cleaning and pressing of ladies' and gents' clothes. Also buy and sell ladies' and gents' second-hand clothing and shoes. W. M. Stinson, 159 East Fourth street; 'Phone 2326. 6 3 3mo

STORAGE BATTERIES.

WILLARD STORAGE batteries for service and satisfaction. The Willard batteries have stood the test the world over. Plainfield Storage Battery Company at Stryker's Garage. 6 3 1y

CHIROPRACTIC.

O. U. SINGER, chiropractor; office hours 9 to 12 a. m., 2 to 4 and 6 to 8 p. m. Second floor No. 234 Park avenue. 6 7 6mo

FOR RENT.

FOR RENT—Apartment, 609 Watchung avenue, 3 rooms and bath. H. G. Johnson, 720 Watchung avenue; 'Phone 1887-W. 5 3 tf

FOR RENT—Upper half of two-family house, 49 Brook avenue; rent reasonable to small family of adults. Owner on premises. 6 3 tf

FOR RENT—Modern dwelling, 559 Belvidere avenue, 10 large rooms and 3 bathrooms; hot water heat; parquet floors; open fireplaces. Every modern improvement and convenience. Lot 100x165. May be seen by appointment. The State Trust Company. 3 6 tf eod

TO LET—3 rooms and bath, all improvements; heat furnished. 732 East Sixth street. 6 13 6

HOUSES and flats for rent, with all improvements. Inquire at J. Nathanson's, 204 West Front street. 6 1 16

TO LET—4 rooms. 321 Park avenue. 6 13 5

FLAT to let; six rooms and bath, 405 Liberty street. 'Phone 2466. 6 14 tf

THREE large room flat to let, part improvements; $11. Inquire S. Mann, 921 West Third street. 6 14 3

FOR RENT—Store, 20x40 feet, at 297 George street, New Brunswick. Apply J. C. Baier, 95 Albany street, New Brunswick, New Jersey Phone 617-J. P. O. Box 390. 6 14 2

ATTRACTIVELY furnished apartment, light and airy. Front porch. For rent July and August. Address Apartment, care Daily Press. 6 13 6

STORE to rent, corner Watchung avenue and Fifth street. Apply, Neuman Brothers Co. 12 20 tf

FOR SALE

GENTLEMAN'S riding saddles and bridles, puttee leggings, horse sheets and cooling blankets. Chamois and Sponges, Auto Soap at New York prices. McCann's, the harness maker, corner Second street and Watchung avenue. 6 13 6

FOR SALE—Cedar wood for fences, arbors, rustic work, etc. John Mobus, P. O. Box 320, City; 'Phone 2538-J. 4 1 tf

FOR SALE—Horse, coming four years old, about 1,000 lbs.; kind and gentle; guaranteed. Joseph Harrigan, 929 South avenue. 6 2 tf

FOR SALE—Shetland pony with harness. Can be seen at Jackson's Sales Stables, Somerset street. 6 12 6

FOR SALE—One mahogany dresser, table, stand and davenport. One $350 piano for $100. Big bargain. Call and see for yourself. Chr. Northern, 218 East Front street. 6 2 1mo

HIGH BRED driving mare, harness, phaeton, breaking cart and trap. Maple Tree Inn, Fanwood, N. J. 6 1 12

THINGS ELECTRICAL.

ELECTRIC fans, motors, starters, magnetos, fixtures and everything electrical or mechanical repaired and put in first-class order. All work guaranteed. Holgate, electrician and machinist, 208 Watchung avenue. Tel. 2693. 6 6 3mo

WE DON'T like to blow about our electric fans as they blow for themselves. Make your office, home and store cool. Get our prices. Ryder & Graves, 116 North avenue; 'Phone 1789. 6 10 6mo

FOR SALE OR TO LET.

HOUSES for sale or to let, lots for sale in Plainfield or Scotch Plains. All kinds of insurance also. R. E. Myers, 208 Watchung avenue; 'phone 2693. 6 8 6mo

WANTED—TO RENT.

WANTED — Three unfurnished rooms in neat, quiet house; city or on farm. Address Rooms, care Press.

HOME SEEKER.

I HAVE a lot on Watchung avenue, Hudson Terrace. Will build a house to suit you very reasonable. John Herrmann, 369 Somerset street; 'Phone 699-J. 6 14 12

There is Safety
For
Your Silverware and Other Valuables
In
The Plainfield Trust Company's Massive
Safe Deposit and Storage Vaults
Which Are Located
In a
Building of Fireproof Construction

The Plainfield Trust Company

RESOURCES $6,800,000.00

PAINTERS AND DECORATORS.

James C. Hansen
DECORATOR
Dealer in
PAINTS, OIL, GLASS,
VARNISHES, ETC.
141 East Front St., Plainfield, N. J.
Distrubtor of John W. Mazury & Son's Pure Colors, Ready Mixed Paints, Etc.

1916 WALL PAPERS
IMPORTED and AMERICAN GOODS
C. CONOVER & CO
Decorators, Painters and Paper-Hangers, Window and Plate Glass.
115 Elmwood Place. Tel. 1145.

COAL AND WOOD DEALERS.

N. Meyers & Sons
COAL
COKE AND WOOD
Office tel. 1152-W. 121 Watchung Av.
Yard Tel. 1911.

AWNINGS
UPHOLSTERING
WINDOW SHADES
Frank G. Wikoff
721 W. Fourth St. Tel 1746.

SPECIAL SALE OF BEDDING PLANTS NOW GOING ON.
Get your order in before too late.
FORRISTEL NURSERY
Successor to
BELLEVIEW AVE. NURSERY CO.
W. H. Forristel, Manager.
Tel. 1849.

GET RID OF BUGS
Why be troubled with Bed-Bugs, Ants, Vermin, etc., when you can get rid of them in a few hours by our scientific process?
Method Thorough— Cost Small
Let us fumigate your home before closing it for the summer.
C. & C. EXTERMINATING CO.,
P. O. Box 647, Plainfield, N. J.

PLAINFIELD WINDOW CLEANING COMPANY
H. MERSTRICH, Prop.
Stores, Offices, Private Residences, New Buildings Cleaned, Scrubbed and Oiled. Office, 121 Liberty St.; Tel. 1945.

JOHN S. HASKARD
Phone 420.
Cash buyer of scrap, iron scrap, metals, rags and paper stock scrap, rubber, old automobiles and auto tires. New and repaired auto tires for sale.
Yard
WEST 3D AND McDOWELL STS.

Glass, Mirrors
ONLY CONCERN IN PLAINFIELD SPECIALIZING IN THIS LINE.
We furnish and set Plate Glass Fronts, also Mirrors of all sizes and shapes. Old Mirrors re-silvered.
Glazing in All Its Branches.
B. GORKIN
43 SOMERSET STREET
Phone 544

SAY ! Mr. Motorist

Is your auto equipped with a Fire Extinguisher? If not, why not? "PYRENE" is a Fire Extinguisher that will put out auto fires quickely.

The danger in automobile fires is greater than many think. Deaths from fires caused by accidents are numerous and all could be prevented if "Pyrene" were handy.

You can save 15% of your insurance premium if your car is equipped with "Pyrene." Don't wait until the horrible accident has occurred—seek safety NOW.

Last Saturday's Evening Post and our show window tell the story. Come in.

A. M. GRIFFEN CO.
THE BEST OF EVERYTHING IN HARDWARE.
119-121-123 E. Front St., Plainfield.
Two Phones, 5—6.

SCREEN DOORS AND WINDOW SCREENS
FLY TRAPS AND FLY SWATTERS

The gentle Spring when poets rhyme
And blossoms greet the eye,
Remind us it will soon be time
To swat the nasty fly.

Now is the time to examine your Screen Doors and Window Screens, repair those that need repairing and replace the ones that are worn out. We have a complete stock of Screen Doors, Window Screens, Fly Wire of all kinds and sizes, Screen Door Trimmings, Fly Traps and Fly Swatters, etc.

For Sale by

H. E. Gayle Hardware Co.
General Hardware and House Furnishings.
Tel. No. 398. Front St. and Park Ave.

THE NEW STATEN ISLAND DRY CLEANING and DYING COMPANY
Has Removed to
110 Watchung Avenue
Next to Marchant's
Fancy Dying a Specialty Telephone 1913
BETTER QUARTERS MEAN BETTER SERVICE
And We Have the Best in Plainfield.

Steady Work for Good Men

A limited number of men can secure positions as motormen or conductors on Public Service Railway by applying at Waiting-room, Watchung Avenue and Fourth Street, Plainfield, any week-day between 8:30 and 10 A. M.

All-year jobs at good pay.

TRY A PRESS WANT AD.

ORGANIZED 1875

OUR STORAGE VAULTS

Are large and well constructed.
Massive walls lined with heavy steel plates, top, sides and floors, give the protection required for silverware and valuables of any description. Do not leave them in your home while away. It is better to be careful and place them here. Large and small articles received, and charges according to size.

CITY NATIONAL BANK

PLAINFIELD, N. J.

No exchange on out-of-town checks. Our checks collectible at par through the Federal Reserve Bank of New York and New York Clearing House.

Harvey R. Linbarger
REAL ESTATE
INSURANCE
197 NORTH AVENUE.
Telephone 953.

SHOES FOR "MR. BOY"
That have a habit of wearing longer than you would expect! That's what we give you in our
"BOY SCOUT" PLAY SHOES AND "TROT MOCS
Made, not just to "get your money"—but to serve for it, and as for looks—well, depend upon it, mothers, there's nothing in the shoe line that will make a bigger hit with your boy!

VANARSDALE'S
127 E. Front St.

Have You Headache?
Do your Eyes burn or itch?
Do they feel tired or strained?
If so, have your Eyes examined;
Your glasses may need changing.

STILES & CO
Philadelphia Eye Specialists
AT 107 EAST FRONT ST.
EVERY THURSDAY.
Hours 10 to 5.

Established 1868.
CHOICE PICTURES,
DAINTY MIRRORS
AND UNIQUE PICTURE FRAMES.
AT
Swain's
817 W. FRONT STREET,
Plainfield, N. J.
Assortment larger than ever and prices very reasonable.
Artists' materials, Regilding, etc.

ARRIVAL AND DEPARTURE OF MAILS AT PLAINFIELD POSTOFFICE.

NEW YORK MAILS. Arrive—5:30, 8:00, 8:40, 11:45 a. m., 1:30, 2:30, 5:00, 5:30, 8:30 p. m., 12 midnight. Close—6:30, 7:45, 10:00, 10:45 a. m., 12 noon, 2:00, 3:50, 5:45, 7:45, 9:00 p. m.
SOMERVILLE AND EASTON. Arrive—8:40, 10:45 a. m., 12:45 and 7:08 p. m. Close—6:30, 7:45 a. m., 1:30, 4:30 p. m.
PHILADELPHIA—Direct. Arrive—5:30, 8:00, 9:40, 11:45 a. m., 12:30, 2:30, 7:00 p. m. Close—6:30, 11:30 a. m., 1:30, 3:50 6:50, 9:00 p. m.
THROUGH FAST MAIL FOR EAST. Close—12 noon, 200, 3:50, 5:45 p. m.
DIRECT THROUGT FAST MAIL FOR WEST. Close—6:30, 11:30 a. m., 1:30, 5:00 and 9:00 p. m.
PENNSYLVANIA. West of Easton. Close —6:30 a. m., 1:30, 5:00, 7:00 p. m.
ELIZABETH—Direct. Arrive—6:30, 8:40 a. m., 1:30, 2:00, 5:30 p. m. Close—7:45, 10:0 a. m., 12 noon, 5:45, 9:00 p. m.
NEWARK—Direct. Arrive—6:30, 8:45 a. m., 1:30, 2:30, 5:30 p. m. Close—6:30, 7:45, 10:45 a. m., 12 noon, :00, 3:50 5:45, 9:00 p. m.
WATCHUNG. Arrive—1:00, 6:45 p. m Close—9:00 a. m 5:30 p. m
WARRENVILLE. Arrive—1:00 p. m. Close—2:00 a. m.
SUNDAY MAILS. Office open from 9:30 to 10:30 a. m.
A. E. HOAGLAND, P. M.

L. MORALLER & SONS
WATCHMAKERS AND JEWELERS
WATCHES
CLOCKS and
JEWELRY
Fine Watch and Clock Repairing a Specialty.
217 Park Ave. Phone 1783.

HODGE'S PHARMACY
Y. M. C. A. BUILDING
BELLE MEAD SWEETS
Telephone 62.

WHY NOT HAVE YOUR BATHROOM TILED?
Bathroom, laundry and kitchen work a specialty.
Fireplaces, porches and vestibules tiled.
THOMAS H. ROSS
THE TILER
208 Watchung Avenue,
Plainfield, N. J.
Telephone Connection

4% SAVINGS BONDS

SERVICE

The first series of our 4% Savings Bonds matured on June 1st. Those who have paid in $25 monthly for the past 38 months, received more than $1,000; those who have paid in less than this, received relatively proportionate amounts.

All the participants agree that the method has proved of great assistance to them, and many feel that they could not have acquired an investment fund without such an aid.

New series are now being opened. Full information may be obtained on request.

THE STATE TRUST COMPANY
At the sign of the clock 201 Park Avenue

Best Shingles on Earth
—Best *for roof or side walls for looks and wear*
We carry a few colors in stock and can order special colors as desired.

"CREO-DIPT" STAINED SHINGLES
30 Colors 17 Grades 16-18-24-Inch
They last twice as long as brush-coated shingles or natural wood; are proof against dry rot, decay, worms and weather. They save the time, muss and odors of staining on the job—and cost less. Cut from selected live cedar, preserved in creosote and stained in permanent colors with best earth pigments. No waste—no wedge-shaped shingles.
Come and see Samples of Colors on Wood—and get our Prices.

J. D. Loizeaux Lumber Co.
Plainfield, N. J.

We Handle Only the Best Coal Obtainable

CONSUMERS COAL COMPANY

Why be satisfied with an inferior quality which costs you just as much per ton and gives you a lot of trouble? Give us your next order and become convinced of the superior quality of our Coal.

CONSUMERS COAL CO.
Tel. 66 225 Madison Ave.

Insure Your Furs Against Moths. Phone 1935
Our Storage Plant Is the Best In the City
Even Temperature—Damage Proof
Now Is The Time
To Have Your Furs Remodeled or Repaired. Our Experts Have the Whole Summer Before Them
Careful—Painstaking Attention
CHARLES KURTZMAN
178 East Front St.

THINK
Every automobile owner knows from experience that he really ought not to go without Liability and Property Insurance.
ACT
Our rates are so reasonable that he can't afford to, and won't, after securing our figures. Full information freely given
FREDERICK A. MARTIN CO.
(Successor to Elston M. French and J. C. Pope & Co. Insurance Agency)
171 NORTH AVENUE Telephone 2304
Insurance Mortgages Real Estate
The Oldest Insurance Agency in This City.

White Sea Island Duck Pumps
With plain and covered heels, sizes 2 to 8; B to D widths.
Special for this week at .. **2.00**

M. ABRAMS
229-233 W. Front St.
Sole Agency
Nettleton & Walk-over Shoes.

EXPERT TREE DOCTOR
Trimming, Spraying, Filling Cavities, and Curing Tree Diseases Scientifically.
Trees Removed and Re-Set
J. P. COSTELLO
17 MANNING AVENUE.
Phone 879.

REAL ESTATE INSURANCE
MANNING & CURTIS
106 DEPOT PARK

—Do the available household workers of this city, who read the classified columns of this newspaper, know that you need a good servant?

SATURDAY HALF-HOLIDAY.
Beginning April 29 and until further notice, the Daily Press will be issued at 1 p. m. on Saturdays.

PLAINFIELD DAILY PRESS

THE WEATHER.
Probably showers tonight and Friday; southeast and south winds.
Highest yesterday, 69; lowest this morning, 56.

Established May 10, 1887. TWELVE PAGES PLAINFIELD, NEW JERSEY, THURSDAY, JUNE 15, 1916. TWELVE PAGES Two Cents a Copy, $5 a Year

HEARING BEFORE STATE OFFICIAL

Commissioner Enright Conducts Inquiry Into School Teacher's Demand.

BOARD IS DEFENDANT

Fanwood Officials Must Show Cause for Dismissal of Miss Merrill—School Clerk Admits He Didn't Know Where Kindergarten Was.

Testimony classed by Assitant State Commissioner of Education John C. Enright as irrelevant, unnecessary and unimportant occupied the attention of interested parties in a hearing at Scotch Plains this morning in the case of Mary Tucker Merrill, a deposed school teacher, against the Fanwood Township Board of Education, demanding salary she alleges is due her under the terms of a contract expiring this month and protection under the Tenure of Office Act. Francis J. Blatz, appearing as counsel for the board, in opening the case declared that Miss Merrill, who lives in Roselle, and who is president of the Union County Kindergarten Teachers' Association, was dismissed when the class was abolished, the number of pupils being taken care of in the limited space demanding the exclusion of one class. If this is proven true when the hearing is continued this afternoon Commissioner Enright will in all likelihood refuse Miss Merrill's demand for back salary and legal protection, inasmuch as the act in question gives school boards the right of dismissal in case of diminution of pupils or when the class is done away with for good reason.

Aside from frequent verbal tilts between Counselor Blatz and R. C. Nicols, of Jersey City, who represents the petitioner, the hearing this morning developed nothing of interest or material value to either side. Thomas C. Nichols, for twenty-five years district school clerk for Fanwood township, admitted on the stand that he knew that a kindergarten had been conducted for five years up to December 1, 1915, but he could not enlighten counsel as to where it was located. He admitted visiting the schools on various occasions, other than nights on which the Board was scheduled to meet, but confessed to be unfamiliar with the exact location of this particular class.

Mr. Nichols was the only witness examined up to the noon recess period, but questions directed at him during cross-examination by Miss Merrill's attorney indicated that much valuable information would probably be developed during the examination of Supervising Principal S. Dana Townsend, who followed him on the stand this afternoon. Counsellor Nicols attempted to show through the clerk that prejudice had been openly shown against Miss Merrill and that other unsuccessful attempts had been made to oust her.

The petitioning parties admitted all of the points cited in the Board's reasons for dismissal and demanded an immediate settlement for salary due under the terms of the contract, but decision was reserved on this by Commissioner Enright who decided to throw the case "wide open" and hear all of the facts pertaining to the situation.

One of the matters which will be cleared up through Mr. Townsend's testimony will be whether or not the supervising principal called a meeting of the teachers on Labor Day, a legal holiday. The purport of the question directed at the clerk by Mr. Nicols was not explained, but the answer laid at rest any belief that the Board had given Mr. Townsend authority for calling the meeting.

Considerable interest was manifested in the hearing this morning, more than fifty school teachers and townspeople being subpoenaed as witnesses. The entire school board and the complaining witness also appeared. It is likely that the case will be concluded this afternoon.

In several different instances counsel for the petitioner indicated that the matter would be taken up in the civil courts if action taken at this hearing is not in favor of his client, the trying of the case today being a mere formality necessary under the law before it is brought into civil court.

OFFICERS ARE ELECTED.

The Hillside Cemetery Association, at its annual meeting on Tuesday, elected these officers for the coming year: President, O. T. Waring; vice president, Charles W. McCutcheon; secretary-treasurer, Edward H. Ladd, Jr.

ANNOUNCE ENGAGEMENT.

Mr. and Mrs. J. S. Ten Broeck, of 268 Redmond street, New Brunswick, announce the engagement of their daughter, Olicia Louise, to C. W. Swalm, of Plainfield. No date has been set for the nuptials.

TO ENTERTAIN CHIEFS.

Iona Council, Degree of Pocohontas, at its meeting tonight, will entertain the board of great chiefs and members of councils in Elizabeth, Cranford and Newark.

CLASS INITIATION.

Miantonomo Tribe, No. 118, Improved Order Red Men, at its meeting last night had class initiation, followed by a social session.

MISS CLARA RUNYON BRIDE OF A. C. BACKER

Rev. J. Y. Broek Performs the Ceremony in Presence of Relatives and Friends

Miss Clara B. Runyon, daughter of Mr. and Mrs. William E. Runyon, of 252 Somerset street, became the bride of Arthur C. Backer, also of this city, at a ceremony performed at the home of the bride's parents, yesterday afternoon at 5:30 o'clock. Rev. J. Y. Broek, pastor of Trinity Reformed church, officiated, in the presence of a gathering of relatives and intimate friends of the young couple.

As the bridal party entered the parlor, Miss Cora K. Backer, a sister of the groom, played the wedding march. Miss Runyon was given in marriage by her father. The bride was attractively attired in a gown of bridal satin with irridescent trimming and wore a tulle veil and carried a bouquet of bridal roses and lilies of the valley. She was attended by Miss Maude P. McAfee as maid of honor. Miss McAfee wore a becoming frock of white tulle over flesh color satin and carried an arm bouquet of pink roses. William M. Backer, a brother of the bridegroom, acted as best man. The rooms were prettily decorated for the event, pink and green being the prevailing color scheme.

Following the wedding a reception was held and later in the evening Mr. and Mrs. Backer left for a short honeymoon trip. Upon their return they will reside in North Plainfield. The bride was the recipient of scores of handsome gifts, among which were cut glass, bric-a-brac, furniture, and many others too numerous to mention. Both Mr. and Mrs. Backer are popular among the younger set in the borough and Mrs. Backer was graduated from the North Plainfield High School in the class of 1911. Mr. Backer is engaged in business in New York.

EAST SIDE CHILDREN ENJOY AN OUTING

Forty-two Kindergarteners From New York Guests at Home of A. M. Harris.

Forty-two bright, lively youngsters from the East Side, New York, are guests today at the home of Mr. and Mrs. Arthur M. Harris, on Central avenue, this city, the trip here being arranged by Miss Rae Harris, their daughter, who is a teacher in a kindergarten in New York, attended by these children.

The trip to Plainfield was made in a special coach attached to the train reaching Plainfield at 10:46 this morning, and auto busses conveyed them from the North Avenue station to the Harris home. The entertainment for the youthful visitors was strictly informal and they had the time of their lives enjoying the hospitality of their host and hostess. At noon a sumptuous "spread" was provided, and it was a sight never to be forgotten by the children, as well as the others present.

The return trip to New York will be made at 4 o'clock this afternoon. It has been the annual custom to give the children a day's outing in the country, and this year Miss Harris arranged to entertain them at her home.

PROSPECTIVE BRIDE GIVEN A SURPRISE SHOWER

Miss Jeanette Neal, of West Front street, was the guest of honor at a surprise shower given last night by Miss Anne Mauger, at the latter's home, 22 Compton avenue. Miss Neal's marriage to John Parry, of Brooklyn, will take place on Saturday, June 24.

The guests had a novel way of presenting the gifts to Miss Neal, who found the presents in various nooks. As she found one an appropriate verse directed her to the next gift and so on until every one was recovered. Linen, silverware, cut glass and chinaware were included in the assortment the young woman received. At a late hour refreshments were served.

On June 1, the pupils of Miss Neal's class in the Lincoln School of Cranford, presented her with a handsome cut glass vase.

JOHN B. M'COY DIES IN HIS 37TH YEAR

John B. McCoy, well known in this city, died at his home in Bound Brook last night, following a lingering illness. Mr. McCoy was in his thirty-seventh year and beside a wife leaves his mother, three sisters and many nephews and nieces. A number of the latter reside in Plainfield. Until his illness prevented his doing so, Mr. McCoy was employed as foreman on the New Jersey Central, occupying this position for twenty-two years. The funeral will be held at his late home on John street, Saturday morning, and later in the Catholic church of Bound Brook with Rev. Father Rudden in charge. Interment will be in the Catholic cemetery at that place.

LOSES SAVINGS OF A LIFETIME

Young Polish Girl Puts $648 in a "Money Machine."

TRUSTED HER LOVER

Aged Matchmaker Held at Police Station in Hopes of Getting Information That May Lead to Arrest of Confidence Men.

Annie Gomasces, a young Polish girl, lost $648 Sunday through the dishonesty of one whom she considered her future husband. An old confidence game was worked and because of the embarrassment of the girl, which prevented her from reporting the matter promptly, the men who got her money had four days' start before a search for them was begun.

The $648 represented Annie's savings of a lifetime. She is employed as a servant in a well known local family. The fact that Annie remained unmarried worried Josephia Rakowska, an aged native of Russian Galacia, who now lives on Cottage place. This woman acts as matchmaker for the young Poles of the city and she brought Annie to her home for the purpose of finding her a husband.

Two weeks ago Annie met two young men, both of good appearance and they seemed eligible. One was about twenty-four years of age and the other was even younger. The oldest was an instantaneous lover. He proposed marriage to the girl within an hour after his introduction. She told him she did not want to be married—at least not for a while, and they spent the evening in sociable games. Annie met them again last week and one of them had a small machine that he said would double money. He showed Annie that he could put in United States bills and have them come out doubled in denomination. A $5 bill was put into the machine and after a few turns of the crank a $10 bill dropped out. The aged matchmaker was sent to change it and she returned with smaller bills, showing that that it was good money.

Annie was convinced and her "future husband" persuaded her to draw her savings from the Plainfield Trust Company so that they might be doubled in the money machine. She went to the home on Cottage place Sunday with $648 in good money. The two young men were there and together they worked the machine. One of them dropped in the money, turned the crank a few times, and a great pile of bills dropped out the other end. Quickly they were rolled up, wrapped with paper and given to the waiting girl. She was told to take the package home and not open it until she got there.

When in the privacy of her own room she opened the package. It contained nothing but blotting paper. The young men had left their boarding house at 141 West Front street, and the Polish matchmaker knew nothing of them. For three days Annie nursed her sorrow over the loss of her savings, but yesterday she told her employer and the matter was reported to Chief Kiely, of the local police department. He ordered the arrest of Josephia Rakowska and she is being held at the police station in the hopes of forcing her to tell something of the two young men who owned the money machine. The woman insists that she does not know where they went and that she thought their machine would do what they claimed for it. She will be held until a complete investigation is made.

MISS GARRETSON AND B. L. WELSH WEDDED

Grandmothers Attendants at Ceremony Peformed by Rev. Dr. Philip B. Strong.

Miss Edna M. Garretson, formerly of East Millstone, but now of this city, and Benjamin L. Welsh, of East Millstone, were married yesterday afternoon by Rev. Dr. Philip B. Strong, pastor of the First Baptist church. The ceremony was performed at the parsonage on West Eighth street. The couple was attended by their grandmothers, Mrs. Mary M. Garretson, of East Millstone, and Mrs. Isabella Welsh, of Plainfield.

Immediately following the ceremony the couple left on a wedding trip. Upon their return they will reside at Highland Park, New Brunswick. The bride is a trained nurse, being a graduate of the Training School of Muhlenberg Hospital, since which time she has been engaged in private nursing.

Mr. Welsh, who is a brother of Mrs. Arthur Van Cleef, of West Front street, is one of the superintendents of the Howe Rubber Company plant at New Brunswick. Both he and his bride have a large circle of friends and acquaintances.

Lake Hopatcong $1 Excursion

Every Sunday and holiday until September 10, incl., via New Jersey Central, leaves Plainfield 9.10, Dunellen 9.15, Bound Brook 9.24, Somerville, 9.32 a. m.—Adv.

613 2 tu-th***

BANDITS KILL 2 MORE SOLDIERS

Bloody Battle Fought When Mexicans Invade American Territory.

ATTACKED A U. S. POST

Wilson Will Take No Action Until After St. Louis Convention—Ready to Bring All Citizens Away at Once.

San Antonio, June 15.—Two Americans were killed and seven wounded early today when a band of 100 Mexican bandits attacked troops I and M of the Fourteenth Cavalry at St. Ignacio, Texas. The attack occurred at 2 o'clock this morning. In the battle six Mexicans were killed.

Wilson Still Waiting.

Washington, June 15.—Secretary of State Lansing today stated the reply to Carranza would not be sent today. It probably will be delayed until the close of the Democratic Convention in St. Louis. Reports from consular officers in Mexico show no appreciable change in the situation.

Ready to Save Americans.

Washington, June 15.—It became known here today that the Administration has perfected plans for getting all Americans out of Mexico at practically a moment's notice.

The Navy Department, it is said, has under charter steamships of the Ward Line lying in the harbor of Galveston ready to get under way at any minute for Vera Cruz, Tampico and other gulf ports in Mexico.

The department's contract provides that at any time one of the steamships should be called into the service of the Ward Line, the company must immediately provide another ship to take its place in the harbor.

These vessels must at all times be maintained with steam up and their crews ready for an immediate call, prepared to leave Galveston on telegraphic orders from Washington.

LULL REPORTED BY FRENCH AT VERDUN

Germans There Have Stopped Infantry Attacks—Artillery Still Busy.

Paris, Jun 15.—Another lull in the German infantry attacks upon the French positions in the Verdun sector was reported in today's communique issued by the French War Office. The bombardment of the Germans continues, however, the Kaiser's forces directing their artillery against Chattancourt and Souville.

French Fight Bulgars.

Saloniki, June 15.—There have been conflicts between advance guards of the French and Bulgarians on the right bank of the Vardar, it was officially announced today.

FRANK CULLEN GRADUATES FROM HOLY CROSS TUESDAY

Frank Cullen, son of Mr. and Mrs. Frank Cullen, of Plainfield, will graduate from Holy Cross College next week. Mr. Cullen will receive his diploma at the commencement exercises Tuesday, when Gov. McCall, of Massachusetts, will be the orator. He was president of the class of 1912 at the Plainfield High School.

BRIGHTSIDE CIRCLE OUTING.

The members of Brightside Circle of King's Daughters enjoyed an outing at the Hydewood Golf Club house yesterday in connection with the final business meeting of the season. A picnic lunch was enjoyed at noon, shortly after the party arrived, and the business meeting was held in the clubhouse later. It was decided to have the circle join the State association following a report of the recent convention at Elizabeth, read by the president of the circle, Mrs. F. W. Jones. Meetings will not be resumed until the second Wednesday in October.

WALTER COON.

Walter Coon, aged 65 years, died last night at his home, 315 Netherwood avenue, following a long illness. He had been a resident of this city for many years and was well-known locally. He is survived by his wife and one son, Benjamin Coon; also two brothers and three sisters. These are John and Matthias Coon, Mrs. W. Minard, of the borough; Mrs. Margaret Sheldon and Mrs. Louisa Gunn, of Watchung. The funeral will be held at the late home, Saturday afternoon at 230, and burial will be in the North Plainfield cemetery.

LOCAL MAN GETS CONTRACT.

On June 15, the Joseph S. Burke Company was awarded a contract in the borough of Pennsgrove, for the building of a bituminous concrete road on Broad street and Maple avenue, that place. The contract price was $36,017.55.

INDEPENDENT PLANT FAVORED

Hospital Board Urges Installation of its Own Electric Light and Power House.

MONEY SAVING PLAN

Officers Are Elected and Committees Are Named at Annual Meeting of Governors—President Ladd Presents Report.

All of the retiring members of the Board of Governors of Muhlenberg Hospital were re-elected at the annual meeting this week with the exception of J. E. Erickson, who wished to have his name withdrawn and to retire from further activities, and Arthur M. Collens, who resigned as a member of the board and as treasurer owing to the fact that he has removed from the city. The new members elected were Noah C. Barnhart, who takes the place of Mr. Collens and was chosen treasurer; Joseph W. Gavett and H. H. Pond. The board considers itself fortunate in securing the services of such men as were elected to fill vacancies.

At the organization of the new board the retiring officers were reelected as follows: President, Edward H. Ladd; first vice-president, Frank J. Hubbard; second vice-president, Charles W. McCutcheon; secretary, C. M. Baker; treasurer N. C. Barnhart. The president named standing committees for the year as follows:

Executive committee—James W. DeGraff, Frank J. Hubbard, S. Durrell Lounsbery, John P. Stevens, John M. Whiton, Noah C. Barnhart, ex-officio; Mrs. Frank D. Warren, Mrs. Charles E. Lipscom. Finance committee—Samuel Townsend, Herman Schwed, George P. Mellick, Sherman B. Joost, Noah C. Barnhart, ex-officio. Publicity committee—George P. Mellick, Louis K Hyde, S. Durrell Lounsbery. Auditing committee—Edward H Booth, David T. Kenney. Insurance committee—John M. Whiton; Nurses' Training School committee—Arthur M. Harris, Dr. Ellis W. Hedges, representing the medical board, and Mrs. Edward J. Patterson, representing the Woman's Auxiliary Board. Committee on contracts with cities and county matters—Frank H. Smith, Harry C. Munger. Committee on legal matters—Percy Hamilton Stewart.

The annual report of President Ladd showed that the work of the institution as measured by the number of patients admitted and the number of days' treatment was more than 30 per cent. greater than in the previous year; twice during the past month has the census shown 107 indoor patients being cared for at the same time; the greatest number of such patients at one time the previous year being 85. The statistical report follows:

Total number of days' treatment, 28,109; number of patients admitted, 2,013; number of patients operated upon, 1,170; greatest number of patients at one time, 107; total number of visits to dispensary, 4,644; total number of births in maternity department, 99; total number of patients treated in all departments, 3,203.

Mr. Ladd recommends additional ward capacity and the installation of an electric light and power plant. There is a constant demand for the additional room and in support of his contention for a private power plant he states that the electric light and power plant bills for electricity last year amounted to $2,087.05. He believes an independent plant could be made to pay for itself.

The hospital has enlarged its field of services by the establishment during the year of a genito-urinary department and a department of surgery. A third story has been added to the Nurses' Home at a cost of $7,000. The Woman's Auxiliary Board contributed $575 towards furnishing and decorating the additional rooms. Other improvements completed are the new garage, the restroom with bath in the basement of the private room building for the use of the graduate special nurses.

Among the notable gifts of the year was the automobile ambulance donated by Mrs. Samuel Milliken, and $1,807 for the erection of an extension to the garage, of which sum $1,600 was given by Mrs. Milliken. Other donations included an operating table given by George P. Mellick; an Albee bone operating outfit given by James W. DeGraff; a stereoscopic table and screen given by John F. Harman, and a Cardiograph from an anonymous friend. Trees and shrubbery have also been given, including 55 elms and maples from the Shade Tree Commission, of which Miles Roberts is chairman. The barberry hedge was given by James W. DeGraff. A bequest of $10,000 was also received through the will of Max Munger.

The Woman's Auxiliary Board has been untiring in service, the great value of its work again being demonstrated through its contribution toward the furnishing and decorating of the new rooms in the Nurses' Home. The "Twiggs" connected with the Woman's Auxiliary now number sixteen, with a total membership of 177. During the year they have delivered to the hospital 6,600 garments, and the Needlework Guild

(Continued on page 2.)

DEMOCRATS TO NAME WILSON AND MARSHALL TONIGHT; PLATFORM CONTAINS PLANK AGAINST HYPHEN

CONVENTION PUTS ON SPEED SO AS TO ALLOW DELEGATES TO LEAVE FOR HOME AFTER WORK OF TODAY.

OLLIE JAMES IS MADE PERMANENT CHAIRMAN

He Ridicules Republican Platform in Speech—Gerard Shows Strength as Candidate for Vice-President, But There is no Chance of Defeating Marshall—One Vote May Be Cast Against Wilson.

WILSON HITS "HYPHENATES."

"I believe that the vast majority of those men whose lineage is directly derived from the nations now at war are just as loyal to the flag of the United States as any native citizen of this beloved land, but there are some men of that extraction who are not, and they, not only in past months but at the present time, are doing their best to undermine the influence of the government of the United States in the interest of matters which are foreign to us and which are not derived from questions of our own politics. There is disloyalty active in the United States, and it must be absolutely crushed. It proceeds from a very small minority, but a very active and subtle minority.

"It works underground, but it also shows its ugly head where we can see it, and there are those at this moment who are trying to levy a species of blackmail, saying, 'Do what we wish in the interests of foreign sentiment or we will wreak our vengeance at the polls.'

"That is the sort of thing against which the American nation will turn with a might and triumph of sentiment which will teach these gentlemen once for all that loyalty to this flag is the first test of tolerance in the United States." From President Wilson's Flag Day Speech at Washington.

St. Louis, June 15.—Woodrow Wilson will be nominated for President and Thomas W. Marshall for Vice-President, by the Democrats of the country at 8 p. m. tonight, according to a program adopted by convention leaders this morning.

This plan conflicts with previous arrangements and is opposed by the sub-committee of the committee on rules. That body this morning voted against any nominations being made tonight and recommended that nominations be deferred until after the report of the committee on resolutions is received and adopted, but an effort is being made to speed up the resolutions committee so that the platform can be adopted in time for adjournment tonight.

Those who arranged for the convention made a four-day contract with St. Louis hotels, and if final adjournment is taken tonight they will be forced to pay for rooms and accommodations for delegates up to Saturday, but many of the delegates are willing to take this expense so as to get home early.

The National Convention was called to order at 11:50 a. m. Roger C. Sullivan, of Illinois, today withdrew his name as a vice-presidential candidate. The Illinois delegation voted 45 to 13 to endorse Sullivan's candidacy if Vice-President Marshall was not a candidate, but Mr. Sullivan announced he would not run. The New York delegation met in caucus today and decided unanimously to support James W. Gerard, present ambassador to Germany, as candidate for the vice-presidential nomination. The delegation secretary was instructed to pass the State's vote for President Wilson and for Mr. Gerard for vice-president.

In his speech as permanent chairman of the Democratic National Convention, Senator Ollie M. James, of Kentucky, made a strong attack on the Republican platform adopted at Chicago a week ago.

It is believed the platform committee, by the direction of President Wilson, will report a plank that will cover what is termed a conspiracy by the German-Americans to accomplish the defeat of President Wilson because of his notes to Germany, as well as his refusal to order an embargo on munitions to the Allies.

The President and Newton D. Baker, Secretary of War, had a long conversation by telephone, following President Wilson's speech in Washington. Later, Mr. Baker conferred with the leaders of the party, and all admitted that this feature of the situation was being given careful attention.

As Senator W. E. Stone, of Missouri, is chairman of the platform committee, and lives in the State that is the hot-bed of the hyphen, he was reluctant to lend his aid to drafting a plank which he believed would alienate the support of the German-Americans of his State.

However, it was decided that the word "hyphen" should not be used in the plank. In a measure the plank will demand the fullest Americanism on the part of the foreign-born who have come to this country and are making their home here. As much loyalty to the country of their adoption will be expected from them as from the native-born. The platform will call for radical action against those who try to influence elections because a candidate is supposed to be distasteful to the rulers of a foreign country.

Here are the planks which now seem most likely to have places in the Democratic platform:

Approval of the President's course in all European crises.

No intervention in Mexico, but troops there to protect Americans.

Declarations favoring "social justice" fully as radical as those of the Progressive platform.

A comprehensive compensation law.

The eight-hour day.

A more drastic woman's suffrage plank than the Republicans.

The one plank on which there was any doubt was the suffrage plank, and after hearing three delegations of women, three of them for suffrage and one against, the committee felt that it would be able to adopt a plank that would fulfill the wishes of the suffragists, and it is believed that it will be a liberal plank, probably favoring the enfranchisement of women by both State and Federal legislation.

The President's personal contributions to the platform are in the na-

(Continued on page 2.)

"ROSE TAG DAY" MEANS HELP FOR SUFFERING

Woman's Auxiliary Board Hopes to Secure $5,000 on Saturday.

Many clever advertisements have recently been published, telling the story of the coming "Rose Tag Day" for Muhlenberg Hospital. Everybody will remember that on Saturday of this week, June 17, they should be prepared to be appealed to by one of the many "taggers" who will cover the whole city and offer a rose in return for which the "taggers" will accept a coin or a bill for the auxiliary board of Muhlenberg Hospital, to provide this organization with funds to carry on its important work and meet its expenditures for various hospital supplies.

This "Rose Tag Day" should result in the Woman's Board receiving at least $5,000; if everybody will give something, the many pennies, nickels, dimes and dollars will add up to the sum expected and no one will feel the strain of giving as the contributions will be so well distributed.

Muhlenberg Hospital is doing today a greater work than ever before. It has of late been filled to its capacity with those needing medical or surgical care and the burden of maintenance, of meeting all expenses, is largely due to the fact that over fifty per cent. of all the service is given to the people of our city who cannot afford to pay and, therefore, receive free treatment. Plainfield should be proud of this beautiful charity and it should be a joy to all who can, to do their part in assisting in the good work.

"Rose Tag Day," which means help to the unfortunate, sick and suffering, can only come but once a year. Therefore, remember Saturday, June 17, receive kindly all who appeal to you and present you with a rose; and on that day let your heart rule your purse.

DR. O. B. WHITFORD HEADS PLAINFIELD DENTAL SOCIETY

Officers of the Plainfield Dental Society were elected as follows at the annual meeting of the organization held in the Park Club last night: President: Dr. O. B. Whitford; vice president, Dr. C. W. Leonard; treasurer, Dr. George Voorhees, and secretary, Dr. George L. Moore. Following the routine session the members enjoyed a banquet. The club will resume sessions in the fall and will in all probability hold a clam bake in September, the exact date and place to be announced later.

RESCUE MISSION MEETING.

The Young Peoples' Society of the Netherwood Reformed church will have charge of the service in the Rescue Mission Hall tonight at 8 o'clock.

Scotch Plains and Fanwood

REAL ESTATE ON RISE IN BOROUGH

Several Deals Closed During the Week by Local Residents.

There were a number of realty transactions reported in the borough during the past week, including two sales and several transfers. A deal was completed by means of which William Coriell has purchased the Newell estate comprising six acres of mostly woodland adjoining his own property. Mr. Coriell now owns practically that entire section south of the railroad tracks, bounded by Martine avenue, LaGrande avenue, King street and Terril road. A sale was completed whereby Dr. Edward Thelburg sold his property on Russell road, including house, garage and lot, to Lina Jeffee, of New York, at a price not made public.

Several transfers were made by H. C. Lockwood & Co., including the following: Anna P. Thorne, one lot on Russell road near Midway avenue; Angelbert Giatts, one lot on the corner of First street and South avenue; Emilie Alberts, lot adjoinink own property on Farley avenue; Eugene Rau, one lot on Midway avenue. Mr. Rau, who is at present residing in New York, has already awarded the contract and work has been begun on the erection of a modern dwelling on the property that will cost in the vicinity of $4,500.

PLANS FOR SCHOOL FAIL TO MATERIALIZE

Probabilities Are That Proposed Structure at Fanwood Will Not Be Built.

After being agitated for the past month, it looks now as if that proposition of the Fanwood people to have a school in that place is to die a natural death. The joint meeting of the Board of Education, a township committee and a borough committee that it was understood was to have been held in School No. 1 last night did not materialize and the probabilities are that there will not be any held at all now.

At the last mass meeting held in the Fanwood fire house two weeks ago the joint meeting was suggested as being the best means to settle the question definitely. At that time no one knew when the next meeting of the Board of Education would be held, although it was thought it was to have been held last night. It was agreed that whenever the meeting was to be held the borough committee would be notified and that the township committee would be on hand as well.

The Board of Education held their meeting a week ago last night, and now there will be none until next September. By that time some definite steps will have to be taken on the school question and it is likely that the special meeting of the voters of the district will have to be called to vote on the question of building an addition on School No. 1, and the borough school will be left out of the question.

The borough people seem slightly wrought up over the way they "had it put over on them" and it is probable that another mass meeting will be called in the near future to go at the question again. It seems more probable, however, that the question will be dropped altogether.

HARRY E. WILSON WEDS MISS MATTIE B. HULL

An attractive wedding took place yesterday afternoon at the home of Mr. and Mrs. William Hull, of Westfield avenue, when their daughter, Miss Mattie B. Hull, became the bride of Harry E. Wilson, of Bound Brook, in the presence of intimate friends and relatives. The ceremony was performed by Rev. Raymond E. Marshall, pastor of the Methodist church.

The bride was dressed in a gown of white crepe de chine and carried a bouquet of cut flowers. She was unattended. The house was decorated with a color scheme of white and pink, and the marriage took place beneath a bower of palms and cut flowers.

The bride is one of the most popular young women in Scotch Plains, and received many presents. Shortly after the ceremony the young couple left for a brief wedding tour and on their return will go to housekeeping in Bound Brook.

LOCAL MAN AT PLATTSBURG.

So far the only one from either Fanwood or Scotch Plains to enroll at the preparedness camp at Plattsburg is Leslie Hatfield, of North avenue, the borough. Mr. Hatfield will attend the Senior camp that starts on July 12, and by that time expects to have several other local men to go along.

Hereafter the Advertisements OF HEARN Fourteenth Street, West of Fifth Avenue, N. Y. Will Be Found On PAGE 7

PLANS FOR COMMUNITY PICNIC PROGRESSING

Annual Affair Will Probably Be Held on Thursday, August 17.

Plans for the holding of the second annual "Community Picnic" are progressing rapidly, and it is now practically certain that the affair will be a more pronounced success than last year. It is now expected that the affair will be held on Thursday, August 17.

There will not be another meeting held of the various committees until something definitely is heard from several who it is hoped will be secured as speakers. In the meanwhile the main committees that have thus far been appointed will be working and at the next meeting the remainder of the committees will be named and the minor details arranged. It is expected that the picnic will be held at the same place, the Hunter estate on Front street, as last year, and certain other features will be the same.

The committees that have already been selected and are now at work are: Committee on program and date, Rev. J. Madison Hare, chairman, Burton P. Hall, Ira G. Walker and John Z. Hatfield; ground committee, Edward L. Hand; publicity committee, William R. Buckley. One of the new committees not yet appointed is the arts and crafts committee. The various committee heads will appoint their assistants.

LOCAL SEWER QUESTION LAID OVER UNTIL FALL

That nothing about the installing of a sewer in Fanwood will be done until fall is assured following the request of the Plainfield committee to have the matter laid aside until then. Plainfield is confronting such a situation in the building of its sewer that the committee, composed of Messrs. Blatz, Hylan and Milne, is not able to make any definite promises to the borough committee headed by Albert I. Nichol. Fanwood will not start the laying of its sewer system until the Plainfield trunk line has reached the Terril road line and until that time there will be no meetings of the two committees.

GATHERED AT RANDOM

Thirty members of Twilight Council, J. O. U. A. M. and their friends went to Newark by a special trolley last night to take part in and witness the parade of lodges from all over the State.

John Schuer and wife have rented the Thelburg cottage on Russell road and moved in today.

Mr. and Mrs. James O'Halloran, of Midway avenue, are the parents of a young son.

James Hunter, has resigned his position with Charles Michaels, the Park avenue butcher, and accepted one with John Albert, the local liveryman.

Samuel McCauley, the local plumber, has purchased a commercial automobile to use in his business.

SLIGHT AUTO SMASHUP.

An automobile accident occurred on South avenue late yesterday afternoon just over the Terril road line when a delivery car belonging to the Hearn department store, of New York, collided with another machine. The delivery car had one hind wheel taken off and the side of the car dented, while the other auto was only slightly scratched and the mud guard twisted. An agreement was reached and the two cars continued after repairs had been made.

BACK AS CHAPLAIN.

After a short interval, the Rev. J. Madison Hare, pastor of the Baptist church, is back again as chaplin of the Fourth Regiment, N. J. N. G., of Jersey City. Mr. Hare was chaplain when he was pastor of a Jersey City church and the regiment found it could not get along without him. He has also been chaplain of the Third regiment, and is a crack shot with the rifle.

WILLOW GROVE ANNIVERSARY.

The members of the Ladies' Aid Society of the Willow Grove chapel are making plans for the anniversary observance of the Circle next Wednesday. One of the features of the day will be a strawberry festival and luncheon that will be held in the grove alongside the chapel if the weather permits and if not in the chapel. The annual election of officers will also take place.

ITALIAN'S TRIAL TO-NIGHT.

Borough Recorder Charles Sheelen will hold a session of court to-night to try John Nunziatino, of Terril road, on a charge of assault. It is expected that Michael Omalio, the man whom he stabbed in the back Sunday night, will be sufficiently recovered to appear in court against him.

A STRAWBERRY FESTIVAL.

The young girls of the borough will conduct a strawberry festival in the Fanwood fire house tomorrow afternoon and evening for the benefit of the Fanwood Field Club. The club, which is composed of young boys of the borough, is trying to make a tennis court and has enlisted the aid of the girls.

KOEHLER FARM FIGURES IN REALTY IMPROVEMENT

Another slice of the Willow Grove section of the township, this time near the Westfield line, has been given up for farming and is to be turned into building sites. Charles S. Koehler, owner of the former John Miller estate, has vacated the premises after a residence of twelve years and cut the whole farm into building lots with the following sales: Henry Down, house and lot, 50x200 feet from corner of Woodland avenue, 380 feet north; 11 acres and building to J. Gaubis; one acre to R. A. Eldridge, Jr.; one acre and a half to R. A. Eldridge, Sr.; three acres up to line of Tipping's property to Mrs. R. Wewer. Mrs. Wewer and Mr. Eldridge have commenced the erection of houses on their properties. Mr. Koehler will build a house on his lot on Woodland avenue for his own occupancy.

STEPS TAKEN TO PREVENT FURTHER DAMAGES AT CAMP

Residents of the Terril road section of the township are considerably wrought up over the action of vandals in breaking into the Boy Scout camp used by the Plainfield and Willow Grove Boy Scouts, and measures are to be taken to prevent any reoccurrence. Not content with doing things of petty meanness, the culprits desecrated the large American flag by daubing it with paints and tramping on it and that act alone is enough to make the men interested in the camp's welfare try to catch the guilty ones.

William Coriell, who owns the property the camp is located on, and Edward and Louis Hesmer, both of Terril road, will try every possible means to put a stop to the practice, and although the camp is too far from Scotch Plains to get police protection a warm reception will await uninvited visitors.

The camp will open in a couple of weeks and from then on there will be over a hundred boys there all summer, but until then precautions are to be taken to have the place protected from vandalism.

Town Topics

The residents of Scotch Plains and Fanwood should not miss the opportunity to make August 17 a day that will linger long in the memories of everyone as the date when the second annual "Community Picnic" was held. Already preliminary plans have been made for making it more of a success than the first picnic was. With the national election approaching there ought to be little trouble in securing prominent speakers for the occasion.

Occasionally there are reports of instances where some fanatic has insulted the American flag, but if local people have never given the question a thought before they should do so now when they find that someone in our midst has actually insulted the national emblem. It matters not whether it was from ignorance of their acts, from pure viciousness, or for spite, the fact still remains that during the course of destroying for sure wantoness everything within reach at the Boy Scouts' camp, the large American flag kept there was trampled on, daubed with paint and otherwise insulted by vandals. Such cases should be made severe examples of and it is hoped that those responsible in the present case can be caught and rightly dealt with.

Although the township of borough can neither one claim to have the large and costly police force that some places boast of, yet it seems that both are fairly freed from disorder. Even though the two places are rather small in comparison, it is nevertheless, no easy job to hold the position of marshal. The ground to be covered and other features of the positions leave considerable time for things to occur. Scotch Plains has been free from anything that has needed police interference in some time and Fanwood has been nearly as fortunate, but it should be borne in mind that these conditions are largely so because that whenever anything has occurred its prompt treatment by the local marshals has discouraged any repetition.

COMING EVENTS

FRIDAY.

Strawberry festival, F. F. C. Fanwood firehouse.

Boy Scout play—Memorial Parish House.

SATURDAY.

Saturday Night Club—Fanwood firehouse.

TUESDAY.

Fanwood Fire Company—monthly meeting—firehouse.

M. E. strawberry and parcel post social—Excelsior Hall.

WEDNESDAY.

Ladies' Sewing Circle, W. G.—annual meeting.

Ladies' Aid Society (P. E.)—Mrs. William Townsend.

THURSDAY.

Jr. O. U. A. M.—regular meeting in lodge rooms.

SECRETS OF A GUN

The Famous French 75 and Its Wonderful Mechanism.

IT HAS TWO HIDDEN DEVICES.

These Are the Fuse Setter and the Recoil Absorber, and They Make This Monster Weapon a Most Fearful Engine of Death and Destruction.

What is a 75? By this is conversationally understood a French field gun, the caliber, or interior diameter of the bore, of which is seventy-five millimeters. Incidentally it is the finest man killing machine the world has yet known.

In 1898 France surprised the armies of the world by the introduction of an artillery weapon which till then had only existed in the dreams of experts.

Till this period the slowness of artillery fire was due to the fact that after the gun was laid and fired the shock of discharge so upset the aim that the gun had to be relaid for a second shot. The rapidity of fire thereupon became a matter of how quickly and accurately a gun could be laid by the personal skill of the layer. The French, seeking artillery progress and confronted with the inexorable shortness of their conscripts' period of training, sought to improve in mechanism what they could not improve in personal skill.

Briefly, the new French field gun of 1898 ceased to be attached to its axletree, but was attached instead to a buffer in a cradle, which not only absorbed the shock of recoil, but ran back the gun so exactly into its former position that no second laying was necessary.

The primary trouble of laying having been got over, rapidity of fire appeared to have been attained. Experiments then proved that, though a rapid rate of fire was possible, this rate was only as fast as that at which the gunners could adjust the fuses of the shells.

How now improve the rate of fuse setting? This task was and is a matter of meticulous accuracy, needing careful training to be done correctly. Moreover, it could not be hurried, since a shell badly fused by ever so little was not only innocuous to the enemy, but was a danger to one's own side. Once more the French put aside any idea of brisking up the personnel and invented a machine to set the fuse. The details of this fuse setter are still a secret. Let it suffice that it is simple, accurate and very rapid in its work. Thanks to it and to the steadiness of the gun after each discharge, the French field gun is easily capable of twenty-five aimed rounds a minute.

One more word about the recoil absorber and the secret thereof. The recoil is taken up by a cylinder beneath the gun, which contains a combination of glycerin, compressed air and springs. It is this combination and the exact proportions thereof which make the secret of the gun. It is not even ascertainable from a captured gun, since if you take a cold chisel to it and try to examine the works by opening the buffer the compressed air escapes, and the secret which lies in its density evaporates with it.

Having solved the question of the rate of fire you would have thought that the French would have been content. Not they! Range and accuracy were successively taken in hand. Muzzle velocity, which, after all, means range, was increased not by increasing the charge and with it the thickness of the gun that withstood it, but by lengthening the gun to a hitherto unheard of extent and giving it a slow burning propellant.

The temptation to put in a lighter shell and so get it farther on the same bang was successfully resisted. The designers never lost sight of the fact that the primary object of the gun was to deliver death to its enemies at the greatest speed, range and effectiveness possible. So they concentrated their energies on a man killing shrapnel which in the end weighed sixteen pounds and left the gun on its long journey at the unprecedented pace of 1,739 foot-seconds.

And there you have the present shrapnel.

Tactics here began to get mixed up with mechanics and ballistics. It was pointed out that troops would not always remain in the open to be whiffed out of existence by shrapnel. Rather would they get under cover at what speed they might. So a shell to deal with entrenchments, buildings and fortifications was indicated. Here again careful thought showed the need of accurate gunnery and a still higher velocity in the shell which, being more local in its effects, could not be allowed the same latitude in its action as its shrapnel confrere.

So a high explosive shell weighing only 11.68 pounds was introduced. Thanks to the chemists this time, its contents were of such a startling nature that its weight became a secondary consideration. It raced away on its mission at a velocity at that time unequaled even by the latest small bore rifle, and when it exploded its melinite charge blew great holes in the scenery. — Pousse Cailloux in Blackwood's Magazine.

Are You Saving?

The little savings bank in the home means more for the future of the children of a family almost than all of the advice in the world. It gives them the right start.—William McKinley.

Duty and pleasure make a bad team to manage.

A TOWNSHIP MEETING.

A regular meeting of the Township Committee will be held in Excelsior Hall tomorrow night at 8 o'cock.

—Press want ads. pay.

—Going to build? See Saturday's Press.

HONORED THE PASS.

And, as One Good Turn Deserves Another, It Was Used Again.

I was practicing law in Nevada, writes Thomas Fitch, and had successfully defended some men who were accused of stage robbery. A week afterward, with some companions, I was "seeing off" a London mining expert who was about to depart on the stagecoach. After a round of drinks he said to me jocularly: "I may meet some of your clients on the road. I wish you would give me a pass." "Certainly," I replied. I stepped to the hotel desk and on a sheet of my office paper which I happened to have in my pocket wrote: "To All Road Agents—Please pass the bearer and oblige me." I signed my name thereto. With a laugh he pocketed the note, and we bade each other goodby.

That night, sure enough, the stage was stopped and the passengers lined up and relieved of their money and valuables by masked highwaymen. When my friend was reached he handed my note to the robber, exclaiming, "Here, my man, is a note for you." The robber carried it to the stagecoach lamp, read it and handed it to the captain of the gang, who read it and with a grin that could be seen below his mask, exclaimed, "That's good!" and passed the bearer of the note without robbing him.

Months afterward I received from the county jail a message from a man who was accused of being a participant in a shooting scrape that he desired to see me. I went there. He said that he desired to employ me to defend him. "I have no cash to pay a fee," said he, "but maybe this will serve for one." He handed me the pass I had issued. "It's good," said I. Could I have said less?—Case and Comment.

CRITICISING A CRITIC.

A Little Sermon on the Use of "Slow" as an Adverb.

A Brooklyn man writes to a Manhattan morning paper in great distress because signs by the roadside commonly say, "Automobiles Go Slow." The writer thinks the amount of paint and labor required "to change the adjective to an adverb would be very insignificant as compared with the purifying of a nation's speech."

But if purifying the speech means dropping the use of "slow" as an adverb let us be thankful the purifiers did not get busy before the great English authors began to write. The modern purifiers, or innovators, would deprive us of Milton "swinging slow with sullen roar" and compel Shakespeare to rewrite the first three lines of "Midsummer Night's Dream."

"Slow" as an adverb has been in literature since the year 1500. It is found in Byron, Thackeray and the Edinburgh Review. Johnson's Dictionary of 1773 quotes numerous examples of its use by Donne, Milton and Pope. It seems as if it ought to be especially suitable in an automobile warning sign. For cannot old fashioned people (not "purifiers") remember the couplet in Marmion?"

And come he slow or come he fast
It is but death who comes at last.

The English language will continue to be a noble and forceful means of expressing thought if it remains proof against new and unheard of rules altering ancient usage. In other words, let us investigate and "go slow" before condemning a word just because it is encountered for the first time.—Brooklyn Standard Union.

Marat's Deadly Prescription.

Whether Marat of "the terror" was a veterinary surgeon or a fashionable physician is a point which historians have earnestly debated. Some light is thrown upon it by the memoirs of the papal envoy of the period, who was one of his patients, and reports as follows:

"He prescribed for me some medicine which would have killed me if the celebrated chemist of the Rue Jacob had been willing to give it to me. 'I see well enough,' he said, 'that this is no medicine for you; it is medicine for a horse. I recognize the doctor's signature; he is mad.' Apparently Marat had mistaken me for one of his patients at the stable at which he was a physician."

SCOUTS TO PRESENT COMEDY.

The Scotch Plains Boy Scouts will present a comedy sketch entitled "Tangles and Surprises" in the Memorial Parish House tomorrow night at 8 o'clock. It is the third annual attempt of the youngsters and the proceeds will be used to defray the expenses of a camping trip this summer.

SOUTH AVENUE FANWOOD
The Kute Inn
Tel. 1427-J. P. RITTER, Prop.
Fritz Ice Cream & Confectionery

Special Millinery Sale
HATS AT COST
Exceptional Values
Now is the Time to Buy
MRS. M. A. LEWIS
Front Street Scotch Plains

'Phone Your Order for
HORTON'S ICE CREAM to
JOSEPH ALBERT
Paper Plates and Spoons Furnished Free for Parties.
Cigars, Cigarettes and Tobacco
Scotch Plains. Phone 1485-W.

G. S. RAINIER
Martine Avenue. Phone 1210
BOROUGH REAL ESTATE
Mirror Candies
Crane's Philadelphia Ice Cream

Ruppert's Famous Knickerbocker Beer
"The Pride of New York"
All Other High Grades on Hand
Including Moerlein, Kruger, Ballentine, Briedt Brands.
Full Line of Soft Drinks
Deliveries made to all parts of the Township.
Empty bottles called for in and out of the Township.
Ye Olde Historic Inn
H. J. FROWERY, Proprietor
SCOTCH PLAINS 'Phone 1470 Fanwood

SHEELEN BROTHERS
HOTEL ASTOR COFFEE
Fancy Strawberries & Pineapples for Canning
All Kinds of Vegetables in Season
Telephone 1224—1209-R.
SOUTH AVENUE FANWOOD

MEYER BROTHERS
FINE GROCERIES
GENERAL MERCHANDISE
Coffee Coupons Given With Each
CASH PURCHASE
SEED POTATOES GARDEN SEEDS
POULTRY and MOSQUITO NETTING
SCOTCH PLAINS Tel. 1432-R

H. C. FLANNERY
Castle's Ice Cream
Sanitary Napkins, Spoons and Plates Furnished Free
Telephone 1478-W.
Free Deliveries
PARK AVENUE SCOTCH PLAINS
POCKET BILLIARDS

THE PARK AVENUE MARKET
(Clarence E. Sharkey)
Swift's Hams
Fresh and Smoked Meats
Highest Quality
Telephone 1218-J. Scotch Plains

LET EXPERTS DO YOUR REPAIRING
AT
The Scotch Plains Garage
(Schiffel and Frazee)
Repairs—Supplies—Storage Open day and night
Auto Bus to Hire
Bicycle Accessories
Corner Park and Mountain Avenues SCOTCH PLAINS
Telephone 1466

PLAINFIELD NURSERY
SCOTCH PLAINS, N. J.
EVERGREENS, RHODODENDRONS, ROSES, TREES, ETC.
We plant and deliver everywhere
Cut Flowers a Specialty Phones 1451—1218 W. Fanwood.

J. B. GUTTRIDGE
PHONE 311. NETHERWOOD
CHOICE MEATS—BEST GROCERIES
Two Deliveries to Scotch Plains and Fanwood Daily
Buy From the Big Store—Save Money.

Got a Perfectly Good Camera That You Don't Use Any More?
One of the ways in which want ads can be useful to you is in selling, for fair prices in cash, any "second hand" articles you own. They must be good, of course—and priced so that the buyers secure bargains. You can sell any article of furniture, any piece of machinery—anything that still has usefulness for the man who has use for it—through want advertising.
PLAINFIELD PRESS COMPANY,
193 North Avenue
THE SERVICE SHOP

Sometimes a store will decide to perform a real "stunt" in value-giving on some special line. You may be sure that in all such instances the ad-readers will have earliest knowledge of the details.

DUNELLEN

All the Happenings of the Day in Plainfield's Hustling Suburb.

AUTOMOBILE STALLED.

The heavy steel truck of the Smith Auto Express was stuck along the side of the road opposite George H. Richter's home for about an hour yesterday afternoon. It was extricated with the assistance of a team of horses.

Mrs. George H. Firstbrook, of Newark, is visiting her parents, Captain and Mrs. B. A. Cole.

Miss Jessie Hayes, of New Market road, has been entertaining Miss Helen Davenport, of Lebanon.

The stork left a son yesterday at the home of Mr and Mrs. John Mann, of Grove street.

Lloyd Smith, who is a student at New York University, is home for his summer vacation.

TENNIS CLUB MEETS.

The Crescent Tennis Club held its regular monthly business meeting at the home of Fred A. Fedderman last evening. Following the transaction of business, which was routine, a social hour was enjoyed.

Henry Bambach has resold his drug business to Edward Pennock. He plans to secure a position in New York.

Mr. and Mrs. Henry Rekemierer, of Lincoln avenue, visited Mr. Rekemierer's parents in Elizabeth last evening.

MISS WAHL RECOVERS.

Miss Nellie Wahl, who has been ill with scarlet fever, has practically recovered, and the quarantine card will be removed from her home as soon as the place has been fumigated.

Thomas Frescolm has secured a position at Levgar's.

ARTHUR VAIL IMPROVING.

Arthur Vail is doing nicely in the Elizabeth General Hospital, where he was taken following a compound fracture of a limb, sustained by a fall. Yesterday he was wheeled into the sun parlor of the hospital for the first time.

SOCIETIES MEET.

The combined meetings of the local M. E. societies to be conducted tomorrow afternoon will be held at the home of Mrs. Ernest Peters on Dunellen avenue, and not in the church, as stated in last evening's paper. The meeting of the Ladies' Aid Society will be held at 2 o'clock. The Home and Foreign Missionary meeting will start at 3 o'clock.

SUFFERS A STROKE.

Edwin G. Lewis, who suffered a slight paralytic stroke Tuesday night, seemed to be better this morning. There is no basis to a report in circulation that he has lost his voice.

Mrs. Frank H. Fuller, of Third street, is visiting her daughter, Miss Margaret Fuller, who is sojourning in Litchfield county, Conn., for the summer.

Mrs. John Kinney continues to improve slowly in the Muhlenberg Hospital. She has been there for five weeks now.

LAWN FESTIVAL.

According to present indications the lawn fete to be conducted on the green between the Presbyterian church and manse tomorrow afternoon and evening, under the auspices of the Ladies' Aid Society, will be well attended if the weather is fair. The entertainment to be given under the direction of Clifford A. Braider, of Plainfield, will commence at 8:30.

"SUFFRAGE DAY" OBSERVANCE.

This Saturday will not be observed as "Suffrage Day," as had been planned by the local baseball club, but the following Saturday will. Mrs. D. W. O. Ramsey, the president of the Dunellen and New Market Equal Suffrage League, preferring that the date be set one Saturday ahead so that the organization will be able to make a better demonstration. It cannot be stated definitely, but it is reasonably certain that the suffragists will march to the field in a body, headed by a band. The portion of the grandstand which will be reserved for them will be appropriately decorated with American flags.

DUNELLEN vs. FARMERS.

The City League game on Maurer Oval at 3:30 o'clock Saturday afternoon will be between the locals and the Farmer A. C. It will be recalled that the Farmer A. C. is the aggregation which took the locals into camp Decoration Day afternoon by the score of 7-5. The locals were minus the services of the veteran McLaughlin, the ex-National Leaguer, then, "Warry" will be on the slab this Saturday and the home boys expect to win. A tie exists between the two teams for last place, and the game will be of especial interest for this reason.

South Plainfield.

Lloyd Harris, who has been in Post Graduate Institute in New York for the last two months, has returned home. His condition is reported as much improved.

Mrs. Charles Brantingham has returned home, after visiting her daughter, Mrs. Charles Klinger, of Newark.

Melvin Shrope is detained from his work as conductor on one of the Lehigh Valley trains owing to an attack of rheumatism.

Mr. and Mrs. George Bradburry and children are spending a few days with relatives in Brooklyn.

Hienz Shurig, formerly of this place, but now of Green Point, Long Island, has returned to his home, after being the guest of friends here.

Watchung.

A large number of Watchung people attended the commencement exercises at the school in Greenbrook last evening. Rev. Mebane Ramsay, pastor of the Wilson Memorial church, gave an interesting address on "Commencing in Life." Addresses were also made by the members of the Board of Education, who were present. Messrs. George A. Schmidt, George Mobus, Harry MacDonald, Lewis Snoden, Walter Shotwell and George Wadge.

Plans are being made for the ice-cream festival which is to be held on the lawns of the Mary E. Wilson chapel on Saturday evening. This festival is under the auspices of the local Christian Endeavor Society, in conjunction with the Plainfield Christian Endeavor Union.

Miss Helen Y. Hughes, a student of Mt. Holyoke College, has returned to her home for the summer months.

"Cheerfulness" was the topic of the Christian Endeavor meeting in Wilson chapel last evening. Ephraim S. Ackor was the leader. Miss Elsie F. Schmidt rendered a solo, "Beautiful Isle of Somewhere."

Miss Helen L. Schmidt, a student at Trenton State Normal, has returned to her home for the summer.

Mrs. Jack O'Conner and daughter Marguerite, of New York city, are the guests of Mr. and Mrs. H. Texier.

TO NAME WILSON & MARSHALL

(Continued from page 1.)

ture of a plan for the enforcement of peace; a declaration affirming the neutrality policy of his administration and one lucidating his views on patriotism.

The platform will set forth the achievements of the Administration, both at home and abroad. No direct reference will be made to any of the belligerent nations nor their partisans in this country.

The platform, every one here realizes, is the one big job of the convention. Mr. Wilson, it was learned today, insists on a Progressive declaration. He knows as well as do any of his leaders the necessity of corralling Progressive votes if he is to win. And Mr. Baker, in transmitting the Wilson platform ideas, has also transmitted the Wilson belief in the necessity of a ringing appeal to the men left without a leader at Chicago.

One Man Against Wilson.

St. Louis, June 15.—If Robert Emmett Burke would die or go home or do something else besides fulfill his duty as a delegate to the 1916 National Convention of the Democratic party, Woodrow Wilson would have the unanimous vote of that body. However, Mr. Emmett isn't going to go home; he is very healthy this morning, and he is determined to vote against Wilson. He hasn't decided himself who he will vote for, but it will not be Wilson.

Emmett is a delegate-at-large from Illinois. "I made the campaign as a delegate-at-large in the primaries as an opponent of Wilson," explains Mr. Burke. "Fifty-one thousand Germans voted for me because they knew I was against Wilson."

It is hoped that pressure can be brought to bear upon Mr. Burke and that he can be persuaded to sit quietly when the vote is called for. This would give Mr Wilson the vote of every delegate in the convention, but Delegate Burke seems determined to spoil a white sheet.

FAVOR INDEPENDENT PLANT

(Continued from page 1.)

made its usual generous donation.

The Young Men's Auxiliary was organized during the year with a membership of twenty and from time to time have rendered valuable service, including the arrangement for the military exhibition to be given at the Horse Show grounds Saturday by the Watchung Troop Association.

Miss Jessie M. Can resigned as directress of nurses in April and has been succeeded by Miss Louise Thompson, of Worcester, Mass., who began her duties May 16. An additional supervisor has been engaged also an additional interne, and increased the membership of pupil nurses in the training school from thirty to thirty-eight.

The laboratory is now filling a long-felt want, a daily service having been installed. Dr. James W. Denton, of St. Louis, has been in charge of the work since January last. The cash donations during the year amounted to $9,092.66, and the treasurer reports that the receipts from all sources have fully covered hospital expenses.

Hereafter the Advertisements of HEARN Fourteenth Street, West of Fifth Avenue, N. Y. Will Be Found On PAGE 7

BRIDAL COUPLE TO TRAVERSE CONTINENT

Mr. and Mrs. William E. Miller, Married Monday, Begin 10,000 Mile Trip Today.

One of the longest wedding trips yet undertaken by a local bridal couple was commenced this morning by Mr. and Mrs. William E. Miller, of East Second street, who will travel across the continent a total distance of 10,000 miles before returning to Plainfield. Although they have kept their plans secret, they became known to intimate acquaintances last night and a big delegation was on hand when they departed for Elizabeth by automobile before 6 o'clock this morning. They were showered with rice and confetti and were also wished a pleasant and successful journey.

Mrs. Miller was formerly Mrs. Margaret M. Hansen, of East Second street, and her marriage took place Monday night in the rectory of St. Mary's church. The ceremony was performed by Rev. Father Joseph S. MacDonald, only the members of the two families being present. The fact was kept a secret from their closest acquaintances and it was only by accident that it became known. Mr. Miller is a locomotive engineer on the New Jersey Central and until his removal to Plainfield a year ago resided at Somerville. He is a member of the Somerville Lodge of Elks and has a wide acquaintance all along the New Jersey Central main line. Mrs. Miller has been a resident of Plainfield for many years and has a host of local friends.

Mr. and Mrs. Miller proceeded from New York this morning by the Empire State Express and will make their first stop at Syracuse, where they are to be given a reception tonight at the Hotel Onondaga by the bride's niece. From there they will proceed to Niagara Falls, Inverhuron, Ont., Mrs. Miller's former home; Detroit, Chicago and thence to the Pacific coast. From San Francisco they will proceed north to Oregon and British Columbia, leaving Victoria via the Canadian Pacific route eastward as far as Montreal. From the latter city they will return to Plainfield. The trip will take about two months in all.

PUPILS OF MISS LONG GIVE PLEASING RECITAL

Pupils of Miss Laura Griffin Long, gave a delightful musicale at her studio on Grove street, yesterday afternoon. The complete program was as follows Duet, "Albumleaf" (Lebert), Misses Jane Louise Worth and Harriet Milne; "Air Allemande" (folk song), Miss Penelope Overton; "The Grasshopper" (Swift), Master Thomas Worth; "Invitation to the Dance" (Weber-Streabbog), Miss Harriet Milne; selection, "Oberon" (Weber), Horace Fisher; "Spinning Song" (Ellmenreich), Miss Jane Louise Worth; "War Song" (Reinhold), Norman McGee; "The Trumpeter" (Van Gael), Nelson Kenworthy and Norman McGee; "Fur Elize" (Beethoven), Miss Ruth Hoffman; "Minuet" (Mozart Schulhoff), Nelson Kenworthy; "Waltz" (Chopin), Miss Emily Brentnall; "Prelude—C Sharp Minor" (Rachmaninoff), "La Regata Veneziana" (Liszt), Miss Barbara Van Vliet.

JOHN C. GOBLE WEDS MISS ETHEL NIELSEN

Miss Ethel Jennie Nielson, daughter of Mr. and Mrs. Christian Nielson, of 1463 East Second street, became the bride of John Combs Goble, of Lincoln, at a quiet home wedding celebrated last night at the home of the bride. Rev. E. S. Ralston, pastor of the Netherwood Reformed church, officiated at the ceremony, which was witnessed by the immediate relatives and a few intimate friends of the couple. The bride wore a white crepe silk gown and a veil trimmed with orange blossoms. She carried a shower bouquet of bride roses. Miss Nielson was attended by Miss Gladys Mead as bridesmaid. The latter wore a pink gown trimmed with all-over lace, and carried a shower bouquet of pink carnations. Martin Whelan of this city acted as best man.

Following the marriage, a reception was held and later in the evening the couple left for a trip to Baltimore. On their return they will reside in this city. Mr. Goble is an electrician employed in the Public Service sub-station at Lincoln.

PRIZE SPEAKIN GCONTEST.

The annual meeting and prize speaking contest of the Plainfield High School Alumni Association will be held in the High School auditorium tomorrow night at 8 o'clock. The prize speaking contest will occupy attention of the body preceding the meeting. Awards of ten dollar gold pieces will be made to the boy and girl who win first place in the decision of the judges. At the annual session which will follow immediately election of officers will take place and reports will be submitted by the secretary and treasurer. The public is invited to attend the prize speaking contest.

BARBERS' MEETING TONIGHT.

Local No. 315, Journeymen Barbers' Union, wil lhold an important business meeting in Trades Council Hall tonight during which the wage question as submitted to the bosses on May 28 will be discussed. It is probable that a committee from the bosses will be present and announce their decision. A full attendance is requested.

UNDERSEA BOATS IN DEFENSE PLAN

Torpedo With Range of Twenty Miles Is Possible.

EXPERTS LIKE THE SCHEME

Chicago Man Says That It Is Practicable—Would Have Caissons Four Miles Apart on Both Coasts—Atmosphere Now Affects Wireless Phone and Torpedoes.

High speed torpedoes with an effective range of more than twenty miles, with submarine structures in constant electrical connection with stations on the shore and warships a short distance out—this, in skeleton, is a program said to be under consideration by our military and naval authorities. There are so many of these devices which to the ordinary man seem impossible that this plan was taken to a prominent Chicago authority on electrical matters with the question:

"Is there anything absurd on the face of this?" He gave a negative answer, seemingly holding it as something theoretically possible and likely capable of practical demonstration.

The plan calls for a line of defense up and down the Atlantic and Pacific coasts in the form of submarine caissons constructed of re-enforced concrete, located a few hundred feet from the shore and connected with land by tunnels, these caissons to be about five miles apart and connected by telephone and wireless with a central point at Washington through subcentral stations located inland. These subcentral stations would be in constant communication with the patrol fleet of battleships and also with the aeroplanes which the Aero Club of America is proposing for our coast and borders.

Torpedo of Greatest Power.

The new weapon said to be used in this system and to have been devised by a superintendent of one of the plants of the Crucible Steel company is a torpedo of greater range and power than anything of the sort now in use. This weapon would be supplied to the caissons, which would have periscopes and all necessary electrical equipment. The structures would need only three men for operation. It has been estimated that 5,000 miles of our coast would call for this kind of protection. This would make the construction of 1,000 of these caissons necessary, and each would be equipped with ten torpedoes, the cost of which would be $10,000 each.

Conceivably this would be a perfect protection for our coast if the system were extended. It is only a question of practicability, and that is to be demonstrated. When one remembers the many marvelous things that have been done in electrical science and the arts collateral thereto he cannot afford to dismiss such a thing as this as an extravagant creation of the fancy. The world laughed at Darius Green and his flying machine. The world now bestows unstinted admiration on the aeroplane.

It is generally found that new devices which rouse great expectations in their earlier stages disappoint to a certain extent when they come into use. The comments of certain authorities on these modern contrivances are highly instructive. One of them says that the wireless telegraph is extremely subject to changes in wind and weather and that for the present its usefulness is limited. Operators who want to talk over a distance of many hundred miles try and try again without success and then have to wait until the atmosphere gives them a good chance.

Atmosphere Affects Wireless Phone.

The wireless telephone is much more sensitive to atmospheric conditions than the wireless telegraph. Nevertheless the authority says the wireless telephone will be useful in the case of vessels fifty or a hundred miles from shore. It is quite conceivable that the equipment can be so changed as to neutralize unfavorable conditions in a degree. The telephone has long been used on board vessels as a means of hearing what is going on under the surface of the water—for example, the wash against dangerous rocks.

One of the experts was asked as to the recent report that German operators of submarines could direct their torpedoes by hearing instead of sight and that presently the periscope will become unnecessary. This, he said, was theoretically correct, but making a good hit would be a chance—in other words, that method has not been perfected to the point of efficiency. The British, he said, had long been able to locate submarines by sound. The question appears to be whether they will ever be able to locate them so accurately as to hit them with a torpedo.

The American may congratulate himself that his countrymen are as capable in the line of invention as any class of people in the world and that therefore we are in a position to protect ourselves against the most expert. It is only a question of such support by the government as to bring this ingenuity into use. Most of our military and naval devices have been taken up by other nations and perfected.

Habitual.

"Who is it this time?" the marriage license clerk at College Point asked Anton Hoffinger. It's Hoffinger's fifth. He's seventy-two.

RECEIVE THIRTY MEMBERS.

Thirty new members were received at the mid-week meeting of the First Baptist church last night, and arrangements were made for baptism next Sunday night. Thus far, about one hundred new members have been received as a result of the evangelistic campaign.

—Going to build? See Saturday's Press.

SCHOLARLY ADDRESS AT ELKS' EXERCISES

Tribute to Flag and Citizenship by Assemblyman Runyon Feature of Program.

A scho[illegible]dress by Assemblyman William [illegible] Runyon on the national emblem and the real meaning of American citizenship was the principle feature of the Flag Day exercises conducted by Plainfield Lodge of Elks in the Watchung avenue clubhouse last night. The program was for members only but was enjoyed by a gathering numbering fully one hundred, many of the Elks present being Plainfield's most prominent citizens.

Exalted Ruler Walter S. Marder was in charge and had the assistance of Plainfield lodge's officers in conducting the exercises. These included: John H. Cose, Dr. C. E. Crist, Francis J. Blatz and William C. Mulvey. A salute to the flag was delivered by J. Henry Crane and the assemblage united in singing patriotic songs.

The address by Assemblyman Runyon began with a history of the American flag from the time of the Pilgrim fathers until the present day, and was traced in the beautiful language of which the speaker is the complete master. At the conclusion of the history he called upon the same spirit toward the national colors that imbued the men of colonial times, in the Mexican War period and when the Civil War was being fought. By so doing it could be shown to the world that Aemrica or its citizens cannot be insulted and that, though a peace-loving country, America is just as ready today to defend its honor and integrity as it was when throwing off the yoke of the mother country.

PLEASING RECEPTION FOR FATHER HENNESSEY

Rev. Father Walter E. Hennessey who recently succeeded Rev. Father Vincent Sciolla, as assistant rector at St. Mary's church, wa, the guest of honor at a testimonial dinner given in Columbus Auditorium last night, by Watchung Assembly, Fourth Degree, Knights of Columbus. Clergymen from Plainfield and vicinity and State officials of the Knights of Columbus were among those present, in addition to a large representation from Watchung Council, No. 552. Because of the date of the affair falling on Flag Day, the general program had a patriotic aspect and the main addresses were on subjects pertaining to patriotism and American citizenship.

Following the excellent course dinner, Sir Knight Joseph F. O'Keefe assumed the role of toastmaster and introduced the following speakers: Rev. Bernard M. Bogan, rector of St. Mary's church; John F. O'Neill, of Jersey City, State Deputy of the Knights of Columbus and W. J. Boyd, of New York city, Worthy Master of the First District of the Fourth Degree. Father Hennessey also spoke, taking the opportunity of thanking all those who had assembled in his honor. The address of Father Bogan was especially appreciated and gave to the auditors new thoughts regarding the influence "Old Glory," one of them being that the flag should not be loved or respected for what it brings a man but because it represents American citizenship and christianity, that if the principles it stands for are not held in the heart, there can be no love of country. The salute to the flag was led by Edward Harding, Jr., who also took the solo part in the singing of "America."

Among the guests present beside those already mentioned were: Rev. Joseph S. MacDonald, assistant rector of St. Mary's church, this city, Rev. Peter J. Hart, rector of St. Joseph's church, North Plainfield; Rev. H. J. Watterson, rector of Holy Trinity church, Westfield; Rev. W. A. Regany, of Holy Trinity church, Westfield; Rev. Joseph McGrath, rector of St. Mary's church, Stony Hill; Rev. J. F. Baldwin, chaplain of Mt. St Mary's College, and Rev. E. J. Dumphy, rector of St. John's church, Dunellen.

COUPLE ARE MARRIED AT GRACE M. E. CHURCH

Miss Aletta Johns, daughter of Mrs. Marie Q. Johns, of West Front street, and Chester Allen, of Richmond street, were married in the parsonage of Grace M. E. church last night. The ceremony was performed by Rev C. S. Gillespie at seven o'clock and was witnessed by a gathering of relatives and friends, the latter including several members of Miss Mary Steiner's Sunday School class in Grace church, of which the bride has been an active member. The couple was attended by the bride's sister, Miss Gertrude Johns and the bridegroom's brother, Edward Allen.

Following the ceremony Mr. and Mrs. Allen left for Boston on a brief wedding trip. At their return they will make their home in one of the Voehl building apartments on East Front street. Both young people are well known locally and are extremely popular. Both have been devoted workers at Grace church.

DELIGHTFUL SONG RECITAL.

Lovers of music enjoyed a treat last night, when the Marchesi Club gave a musicale in the studio of Mrs. McNeil Hopcraft, in the Babcock building.

—Press want ads. pay.

Chautauqua Speaker to Tell Of Pork Barrel Legislation

Lee Francis Lybarger of Philadelphia Bar to Make Keynote Address of Five Day Program—Millions Wasted In Government Expenditure.

"If you are a congressman and want to be well thought of back home, just make a big, rich haul on the government's treasury of a few million for some supposed to be needed public improvement. The congressman whose job is most secure is the one who succeeds in robbing another district to provide his own with plenty and more than enough to spare." The man who makes these statements is Lee Francis Lybarger, a member of the Philadelphia bar and one of the best informed men in the country on the tariff and other questions of national scope.

Mr. Lybarger is coming here to make the keynote speech at the Chautauqua, and the management announces that he has an assigned subject. Mr. Loring J. Whiteside, general manager of the Community Chautauquas in New York city, writes of Lybarger as follows:

"I wanted a man to go over the Chautauqua circuit," Mr. Whiteside says, "who could present the question of pork barrel legislation to the thousands of Chautauqua patrons that can be reached in a single season. Millions of dollars, the rightful property of American citizens, is wasted each year by our methods of government expenditure. It is as important an issue as we have today. It is a matter that affects vitally the interests of every man, woman and child, and I have wanted to have it presented to the people in a way that they could understand and by a man able to present the facts as they actually are. Mr. Lybarger is the best man in the country for this work. He has shown a marvelous grasp of great governmental issues and has demonstrated an extraordinary ability at presenting subjects of this kind to the people clearly and in a way that makes difficult problems easily understood. He will speak on the opening day of the Chautauqua, and his speech will be the keynote address of the entire ten sessions.

Lee Francis Lybarger.

"I have asked him also to devote a part of his lecture to a discussion of community problems, and as the two are so closely related to one another, pork barrel legislation in governmental affairs and community problems at home, we have decided to call his address 'The Community Conscience.' We are endeavoring to do a real constructive work in these Chautauquas, aside from presenting five days of delightful entertainment, and this is one of our purpose numbers."

"The tendency is for one section to rob another," Mr. Lybarger says. "In certain forms of government expenditure a small minority is laying violent hands upon the federal treasury. For example, in the matter of pensions, we have instances of cemetery records being ransacked so women to whom dead soldiers had never been married or whom they never had seen might draw pensions as their widows.

"Money abstracted for certain public buildings, river and harbor appropriations and postmasterships is political patronage and is placed where it will do the most good.

"Men who would not steal a penny from private individuals do not hesitate to steal millions from the government. This stealing is no longer direct by taking so much out of the treasury, but is indirect through legislation. It is dignified by law.

"I am not going to blame any party. It is nonpartisan. It is a sort of gentlemen's agreement among public officials, each to get all that he can, but not to howl about what the other fellow got.

"In the matter of citizenship and how we as citizens are going to work out our community problems I believe each should take a share of the burdens and demand his full share of the benefits. No man is a good citizen who is not as eager to serve as to share.

BLOW TO PSYCHIC FAKES DEALT BY ARTHUR DELROY

Chautauqua Lecturer-Entertainer Says There Is No Such Thing as Mind Reading.

"HYPNOTISM MENTAL MURDER"

Suggestion, However, Plays a Big Part In Salesmanship and Medicine. Palmistry All Right as Far as It Goes.

Psychic fakes, mind reading tricks, slate writing and hypnotism are all given a terrific blow by Arthur Delroy, president of the New York Psychic club in a most interesting lecture-entertainment on the second night of the Chautauqua.

Mr. Delroy is a Londoner by birth and was educated in Oxford. For years he wrote newspaper articles on the exposure of psychic fakes. Having gathered much material in this way, he came into great popularity as a lecturer-entertainer. He has appeared at Dartmouth, Yale, University of Virginia, Vassar, West Point Military academy, at the Union League club of New York city, the Lambs club, at many university and city clubs and in scores of other places of special interest.

Arthur Delroy.

He calls his entertainment "A Psychic Melange" on account of the variety of subjects covered. These include spooky demonstrations of slate writing, mind reading and other forms of fakes. Character reading from faces, hands and handwriting are handled as only a master can handle them.

Mr. Delroy says that about 90 per cent of the professional psychologists are fakers. He says there is no such thing as mind reading. "But every enlightened person," he explains, "is aware of the potency and actuality of mental suggestion and the big part it plays in salesmanship and medicine.

"Practically all the mind readers," Mr. Delroy says, "have a question code. The manner in which they tell names, the number of a watch, etc., is quite simple. For instance, the question 'What is this?' is used for a watch. 'Tell what this is' for a handkerchief 'And this' for a pencil."

Mr. Delroy believes hypnotism is a "mental murder." Palmistry is all right as far as it goes. It is good for one thing, he believes, and that is the reading of character and individuality, but the future cannot be told by the lines in the hand.

"DIPLOMATS CAN'T GET REAL FACTS OF MEXICO"

Andre Tridon, Chautauqua Lecturer and War Correspondent, Obtained Inside View of Country After Midnight.

MINGLED WITH THE RABBLE.

"Nothing Closer to a Lie Than the Official Truth," He Says—Met With Courtesy, Patience and Kindness In Land of Revolutions.

"The diplomat in Mexico has a slim chance of getting at the facts about Mexico," says Andre Tridon, correspondent in Mexico for the Outlook and Independent magazines and Chautauqua lecturer, who will speak here on the closing day of the Chautauqua.

"I made it a point while in Mexico," Mr. Tridon says, "to meet everybody, from the president down; to visit not only the ministries, but the shady little cafes where the rabble meets at night. And, I might add, that among the Mexicans, of whatever class, I always found genuine courtesy, patience and kindness.

Andre Tridon.

"The diplomats cannot tell us what is happening; they cannot find out themselves. It is not in the anterooms of the palace or in the ministry that one finds what is happening. There you will get the official truth, and nothing is closer to a lie than official truth.

"American correspondents are not in a position to find out either. They go down there filled with class prejudice, and they avoid the 'greaser' as a source of information. They ask for the privileges of the American and British clubs, and that is about as far as they go.

"One-half of my blood is Spanish. Therefore when I went to Mexico I did not take any of the race prejudice with me.

"The inside truth about Mexico is current talk on the streets of any Mexican city after midnight."

Mr Tridon was born in France and studied in Paris, Clermont, Heidelberg and New York universities. He was trained for a diplomatic position and served as an attache at the Peking embassy. He has traveled extensively through Europe, Africa and Mexico and has been a contributor to many publications.

He will speak on the subject, "An Inside View of Mexico."

If values and prices ruled about alike in all stores at all times, there would not be any such thing as store competition. And, as finding desirable values would require no especial knowledge or insight, store advertising would be superfluous.

MAGIC Straw Hat Cleaner 10c

Cleans the hat in a few minutes, without removing the band. Easy to use.

Each package contains enough to clean 2 to 3 hats, any kind of straw.

You can get the above only at

Schreiner Bros.
Prescription Pharmacy
Park Ave. and Second St.

HOTELS.

HOTEL WALDORF
HENRY WINDHAM, Prop.
144 EAST FRONT STREET.
Gottfried Kruger's Extra Beer on draught. Imported Wines, Liquors and Cigars. Hotel accommodations and private dining-room.

HOTEL SOMERSET
Newly Papered and Painted throughout. Toble Board and Rooms by Day or Week.
Piel Bros. and Kruger's Beer on draught.
W. G. FEASTER, Proprietor.
97 Somerset St. Tel. 991.

WEINMAN'S CAFE

NEW JERSEY CENTRAL

TRAINS LEAVE PLAINFIELD

For New York—2.10, 3.41, 4.38, 5.05, 5.40, 5.52 (except holidays), 6.27, 6.55, 7.22, 7.26 (except holidays), 7.41, 7.44, 7.55 (except holidays), 7.58, 8.12, 8.30 (except holidays), 8.36, 8.42, 8.59, 9.29, 9.53, 10.26, 11.27 a. m.; 12.12, 12.34, 12.58, 1.49, 2.20, 2.25, 2.39, 2.55, 3.11, 4.01, 4.13, 4.36, 6.29, 6.25, 6.47, 7.41, 8.27, 9.27, 9.30, 10.15, 10.36, 11.43 p. m. Sunday—2.10, 3.41, 5.40, 7.23, 7.58, 8.52, 9.34, 9.40, 10.37, 12.12 p. m., 12.39, 12.58, 1.17, 2.09, 2.15, 2.55, 3.17, 4.29, 5.34, 6.57, 7.14, 8.13, 8.27, 8.35, 8.39, 9.27, 10.20, 10.36 p. m.

For Asbury Park—3.41, 8.12, 11.27 a. m.; 12.58, 4.01, 4.36, 6.26, 8.27, 11.43 p. m.

For Red Bank only—8.36, 11.34 a. m.; 3.11, 4.36 p. m.

For Newark—5.08, 6.27, 6.55, 7.05 (through train to Newark), 7.41, 8.36, 9.29, 10.26, 11.27 a. m., 12.34, 12.58, 1.49, 2.39, 3.11, 4.13, 4.36, 5.39, 6.25, 6.47, 7.41, 8.27, 9.30, 10.36 p. m. Sunday—7.23, 8.52, 9.34, 10.37 a. m., 12.39, 12.58, 1.17, 2.09, 2.55, 3.17, 4.29, 5.34, 7.14, 8.13, 8.39, 9.27, 10.36 p. m.

For Easton, Bethlehem, Allentown and Mauch Chunk—5.18, *8.20, 9.44, 11.27 a. m., 2.00, 5.24, 5.44 6.59 (to Easton) p. m. Sunday—5.19, *9.44, 10.57 a. m., 1.58, 5.44, 7.06 p. m.

For Wilkesbarre and Scranton—5.18, 9.44 a. m., 5.44 p. m. Sunday—5.19, 10.57 a. m., 5.44 p. m.

For Red Bank, Long Branch and Asbury Park, etc.—3.41, 8.12, 9.53 a. m. (Red Bank), 11.27 a. m.; 12.34 (Saturday only), 12.58 (Red Bank only), 3.11 (Red Bank only), 4.13, 4.36, 6.26, 8.27, 11.43 p. m. Sundays—3.41, 8.52 a. m., 9.40 (Red Bank only), 2.15 (Red Bank only), 3.17, 8.13 (Red Bank only), 8.35 p. m.

For Atlantic City—3.41, 8.26 a. m., 12.34 (Saturdays only), 3.11 p. m. Sundays 9.40 a. m., 2.15 p. m.

For Philadelphia—6.23, 7.39, 9.02, 10.43 11.54 a. m., 12.42, 1.54, 2.45, 4.45, 5.13, 6.47 8.47, 9.46, 10.48 p. m., 1.20 a. m. Sunday—9.02, 9.39, 9.57, 10.39, 10.43, 11.41 a. m., 12.42, 1.44, 2.45, 3.42, 4.39, 4.45, 4.56, 5.39, 6.39, 6.47, 8.47, 9.46, 10.55, 11.54 p. m., 1.20 a. m.

For Baltimore and Washington—Daily 9.02, 10.43 a. m., 12.42, 2.45, 4.45, 6.47 p. m. *Except Mauch Chunk.

ADVERTISEMENTS
—FOR—
NEW YORK HERALD, WORLD, TIMES, SUN, JOURNAL TELEGRAM, AMERICAN, BROOKLYN EAGLE, GLOBE
—AND—
NEWARK EVENING NEWS
RECEIVED
AT REGULAR OFFICE RATES.

PLAINFIELD DAILY PRESS
No Telephone Orders.
Cash Must Accompany Copy.

HEADQUARTERS FOR
GIBSON'S RYE
E. C. WESTCOTT
115 East Front Street

Hoagland's Express
W. H. CARKHUFF, Successor.
FURNITURE AND PIANO MOVING
OFFICE, 124 WEST SECOND ST
Telephone 884.

Look For Green Taxis
PHONE 2418.
GASOLINE 24c.
FORD TAXI COMPANY
159 North Avenue.

TONY LUSARDI, JR.,
Successor to
B. KIVATINOS
Fancy Fruits, Choice Confectionery, Nuts, Cigars, etc. We make a specialty of Olive Oil.
211 W. FRONT ST. Tel. 886-W.

We Are Advertised By Our Loving Friends

Shakespeare says that—so does the baby in the Mellin's Food picture.

We say it, too — very truthfully; for, while we advertise in the papers to tell you about the things we have, we appreciate thoroughly how much of our success is due to you, good friends, who buy and wear our

ROTHBERG CLOTHES

You have advertised us better than we could ourselves and your approbation has spurred us on to give you ever bigger and better values—until you can get more real style and finer quality for your money at Rothberg's than anywhere else we know of.

Suits $12 to $25

Rothberg's
"Things Men Wear"
Stein-Bloch Smart Clothes.
206 W. Front St.
Plainfield, N. J.

UP THE HUDSON
POPULAR EXCURSION
TO
WEST POINT
AND NEWBURG
EVERY WEDNESDAY
Until September 13, Incl.
Via New Jersey Central
And Hudson River
Day Line Steamer

Round Trip Tickets $1.50

Direct connection between Train and Steamer at Pier 1, adjoining Passenger Station, Jersey City. Train leaves Plainfield 7:58 a. m. (See circulars for other stations).

6 15 19 22 26 29
7 3 7 10 13 17 20 24 27 31

ORGANIZED 1864.
THE
FIRST NATIONAL BANK
OF PLAINFIELD
A COMMERCIAL BANK WITH SAVINGS and SAFE DEPOSIT DEPARTMENTS
FOUR PER CENT INTEREST PAID ON SAVINGS ACCOUNTS

NO MATTER
whether you buy coal, lumber, masons' material or mill work from us, you can be assured of the same satisfactory treatment.

Established in 1837, this company has for nearly eighty years catered to the needs of this community.

It is proud of its record of fair dealing, and will do everything in its power to maintain it.

BOICE RUNYON CO.
Established 1837.
Park at North Avenue
Coal, Lumber and Masons' Materials.

BEST IS THE CHEAPEST
In Suits, Coats, Dresses
When you buy from
S. HIRSCH
403 WATCHUNG AVENUE.
WE ELIMINATE MIDDLEMAN'S PROFITS

—Going to build? See Saturday's Press.

—Until you have canvassed the readers of this newspaper on the matter, do not decide whether or not this may be a "poor time to sell" that property.

J. BRUCE KREMER.

Secretary Democratic National Committee, Snapped at St. Louis.

Photo by American Press Association.

CZAR'S FLEET MEETS AND DEFEATS GERMANS

Two Big Warships Among Those Sunk In Baltic Sea.

Berlin, June 15.—The following official statement has been given out in connection with the attack by Russian warships in the Baltic:

"During the night of June 13 the German auxiliary cruiser Herzmann was attacked by four Russian destroyers in the fight southeast of Stockholm. After a courageous resistance the vessel was set afire by shells and was blown up by her crew. The commander and most of the crew were saved."

It is believed the Herzmann is the cruiser listed as the King of Saxony in the reports from Copenhagen, which follow:

The German cruiser Koenig von Sachsen (King of Saxony), a destroyer and twelve merchantmen have been sunk in a sea fight in the Baltic, according to a report received in Copenhagen by the Exchange Telegraph company.

The Dagens-Nyheter publishes the following:

"Fourteen German ships, convoyed by eight armed trawlers, the cruiser Koenig von Sachsen and two destroyers, in the Baltic were suddenly attacked by six Russian destroyers and submarines. The Germans fled.

"It is believed twelve of the merchantmen were sunk. A trawler has arrived at Nykoping with 150 survivors of a German destroyer. The Koenig von Sachsen was sunk, with all hands."

The Dagens-Nyheter names the following ten German steamers as having been lost: Norma, Umeely Arda, Mecklenburg, Issele, Italia, Deterro, Weser, Konsul Schultze and Algebra.

The Dagens-Nyheter says the Russian squadron won an important victory.

An earlier cable from Nykoping stated merely that the Russian destroyers attacked the German ships "near the Swedish coast." The German convoy, it was stated, fled toward the coast after sustaining severe losses.

It was said the fight occurred between midnight and 1 o'clock at a point near Heuringe. Two hundred shots were heard by the excited population of Nykoping. The fight lasted forty-five minutes. A German trawler entered Nykoping with five wounded men, but refused all information.

Dispatches from Amsterdam stated that seven German warships preceded by a Zeppelin passed the Frisian islands, going west, Tuesday night.

Air Raiders Kill Woman.

Rome, June 15.—One woman was killed and four civilians were wounded in the Austrian air raid on Venice, according to an official statement issued. Little property damage was done. The official Austrian statement announced the bombardment of an arsenal in Venice by Austrian aeroplanes, as well as attacks on railroads near the city.

General Markets.

New York, June 15.

BUTTER—Firm; receipts, 19,262; creamery extras, 92 score, 30@30¼c.; creamery, higher scoring, 30½@31c.; firsts, 28½@29½c.; seconds, 27@28c.

EGGS—Steady; receipts, 20,197; fresh gathered, extra fine, 24½@25c.; extra firsts, 23½@24c.; firsts, 22@23c.; nearby hennery whites, fine to fancy, 26@27c.; nearby hennery browns, 25@26c.

POULTRY—Live, firm; broilers, 24@30c., other prices unsettled. Dressed, quiet; broilers, 26@32c.; chickens, 23@27c.; fowls, 18@23c.; turkeys, 26@27c.

Live Stock Market.

Pittsburgh, June 15.

CATTLE—Receipts light; market steady; good to choice, $10.50@11; good, $10.10@10.40; medium to good, $9.70@10; tidy, $9.75@10; fair, $8.25@9.40; common, $7@8; common to good fat bulls, $5.50@8.50; common to good fat cows, $4.50@8; heifers, $5@9.25; fresh cows and springers, $25@0.

HOGS—Receipts, 10 loads; market active and higher; prime heavy, $9.85@9.90; heavy mixed, $9.85@9.90; medium, $9.85@9.90; heavy Yorkers, $9.85@9.90; light Yorkers, $9.70@9.80; pigs, as to quality, $9.40@9.50; common to good roughs, $8.50; stags, $6.50@7.

SHEEP AND LAMBS—Receipts light, market steady; receipts of calves light, market steady; fine wethers, $7.50@7.75; good mixed, $6.75@7.25, fair mixed ewes and wethers, $5.50@6.50, culls and common, $3@4.50, culls to choice lambs, $5.50@10; spring lambs, $8@12; veal calves, $9@12.50; heavy and thin calves, $5@8.50.

Memory Training.

"I have decided," remarked Senator Sorghum, "to train my memory."

"What system will you use?"

"I don't know. I'm looking for one that will enable me, when I am interviewed, to remember what to forget."—Washington Star.

—Press want ads. pay.

—That funny fellow Scoop is on the classified page.

RUSSIAN VICTORY STILL GROWING

Austrian Army In Grave Danger of Capture.

GERMANS ALSO MENACED.

Evacuation of Lemberg Under Way, According to Unconfirmed Reports From Russian Sources—Six Thousand More Prisoners Taken, Making Total 122,000.

Petrograd, June 15.—In Bukowina the Russians are progressing, with lightning rapidity, which is particularly astonishing when one recalls the slow and stubborn fighting on the approaches to Czernowitz during the December offensive last year. The Russians already hold the right bank of the Pruth, from their own frontier up to Nepokokouts, sixteen miles beyond Czernowitz, on the main railway from the Bukowina capital to Kolomea.

As to Czernowitz itself the Austrians are defending it desperately, probably not with any hope of preventing the Russian entry, but in order to gain time to secure the retirement of their terribly battered army. Whether this army can be saved seems highly problematical, since the Russians are not only advancing along the Pruth, but along the lower Stripa, have forced the Dniester at several points, have taken the important bridgehead at Zal Szczyky, and advanced along the Zale Szczyky-Kolomea railway as far as Horodenka, twenty-three miles from Kolomea. Even now General Pflanzer's Bukowina army apparently is cut off from the main Austrian army in Galicia and the only way of retreat open is down through Bukowina and over the high Carpathians.

Slow in Volhynia.

In Volhynia the Russians are not rushing on with such amazing speed as in Bukowina, but are making steady and rapid progress. Forcing back the Germans, they have advanced from Rojistche to the River Stokhod at a point twenty miles from Kovel, which is the junction of the railways leading to Brest and Cholm and serves as the main link between the Austrian and German fronts in Russia. In view of the great importance of Kovel, the Germans are defending it with energy.

On the road to Vladimir Volynski the Russians have advanced as far as Torchin, and from Dubno they have swept on to Kozin and even, according to private report, to Radziviliov, a station on the frontier of Galicia on the main railway to Lemberg.

All the prisoners declare they never experienced such a terrible fire as that dealt out by the Russian artillery. Eye-witnesses say the smoke of the bursting shells darkened the sun and made the work of the Austrian aeroplanes impossible. No interval could be discerned between the detonations, and the bombardment was one indescribable and deafening roar.

Russia's most successful operation of the war is being pressed vigorously along the whole front in Volhynia and in Bukowina, says an earlier dispatch. Having cut the railway communications of Czernowitz from the north and advanced as far northwestward as Sniatyn, the Russians have carried the fighting for possession of the capital into its very outskirts. Its fall is momentarily expected.

The piercing of the Austrian line in Volhynia places the right flank of Prince Leopold's army in a precarious position.

It is rumored that the Austrians are evacuating Lemberg.

TO REMAKE ALL ENGLAND.

Asquith Hints of Great Changes After Present War.

London, June 15.—"When the war is ended there will be a stock taking of internal relations and the fabric of the empire will be refashioned."

This was the significant forecast made by Premier Asquith in an address at Ladybank, Scotland, at the conclusion of a discussion of recent Irish events.

Touching on Ireland's immediate future, the premier said, "A provisional settlement of the Irish question is to be desired now.

"The relations between Britain, Ireland and the dominions, also of necessity, will be brought into closely connected review."

Of the military outlook he said:

"Much inspiration is to be gained from a survey of the present situation. The Russian advance is one of the most brilliant feats of the war."

Weather Forecast.

Probable showers Friday, with fresh southwest winds.

WEATHER EVERYWHERE.

Observations of the United States weather bureau taken at 8 p. m. yesterday follow:

	Temp.	Weather.
New York	56	Cloudy
Albany	68	Clear
Atlantic City	58	Cloudy
Boston	54	Cloudy
Buffalo	64	Cloudy
Chicago	70	Clear
St. Louis	78	Clear
New Orleans	76	Cloudy
Washington	74	Cloudy

Something Wrong.

"Is this a studied insult, or what is it?"

"How now, girlie?"

"This fellow writes on his card, 'Sweets to the sweet,' and sends me a package of lemon drops."—Louisville Courier-Journal.

—Among the readers of this newspaper's classified columns are possible buyers for any desirable real estate in this city.

NEWARK
New York Brooklyn Philadelphia
OPPENHEIM COLLINS & CO
Newark Cleveland Buffalo
Broad and William Streets, Newark
Exclusive Summer Apparel

The Town and Country SUIT
For Golf and Sport Wear
Exclusive With Oppenheim Collins & Co.
Women's and Misses' Sport Suit of Knitted Jersey Cloth in Gold, Rose, Green and Blue; Norfolk Coat, open front skirt, with pocket. Special 18.00

Silk Jersey Sport Coats
For Women and Misses
Sport Coats of Silk Jersey with sailor collar and border trimmed with Baraboo; sash and novelty pockets, in Rose, Gold, Green, Purple, White and Copenhagen. Special 18.00

Neumann Bros. Company

Summer Time means picnic time and if there's anything that's exceptionally appropriate or new that will help fill the basket with good things for such an occasion we are most sure to have it, and will be pleased at any time to put our best efforts at your disposal in making selections that we know will please you.

There's just one thing about NABOB PICKLES they're just about right; 3 bottles for 25c

Don't buy it unless you want the best—Premier Salad Dressing; bot.....10c & 25c

The most refreshing drink can be made with Falcon Brand Raspberry or Strawberry Syrup; per bottle 25c

Premier While Tomatoes, glass, regular 30c value; special, jar 20c

AROMA and FLAVOR make the cup of coffee what it should be; it's sold by us in 1-lb packages; that package bears our WHITE LABEL; lb 33c

"Paprinus" the new relish for cold meats or fish, per jar 25c

FRUITS

Strawberries, 2 for 25c, 15c, 18c.
Blackberries, quart 16c
Huckleberries, quart ...23c
Apricots, quart 25c
Peaches, qt., 25c; carrier 75c
Cal. Cherries, lb.....35c
Plums, qt., 30c; carrier..95c
Pineapples, 2 for 25c, 15c, 18c, 25c.
Red Bananas, dozen....60c
Yellow Bananas, doz....30c
Cal. Oranges—
dozen 40c, 45c, 50c, 55c
Fancy Grape Fruit—
10c, 2 for 25c, 15c each.

Strawberries—We are receiving as usual the finest of these and will offer for Friday and Saturday some very fine flavored Jersey berries.

Peas — Green Peas from South Jersey are at their best; full pod and tender and priced exceptionally low.

Cantaloupes are cutting with exceptionally fine flavor, and we have never seen a finer lot for your selection.

VEGETABLES

Fancy Asparagus
Green Beans, quart....12c
Wax Beans, quart 12c
Green Peas
Cauliflower 40c, 45c
Egg Plant, each 18c, 20c, 25c
[illegible] 15c
Spinach, 4 qts.....12c
Tomatoes, box 20c
Radishes, 3 bunches.....5c
Beets, 9c bunch, 3 for...25c
Carrots, bunch 5c
Lettuce, head 5c
Romaine, head 5c
Celery, hearts 15c, bunch 25c
Mushrooms, lb 65c

Plainfield Souvenir Book

A WORK OF ART

The Most Beautiful and Complete Book of Plainfield Ever Issued--One Should be in Every Home--Send Them Away to Your Friends.

Price 25 cents

ON SALE AT

DAILY PRESS OFFIC.
LAING'S BOOK STORE
BROWER'S STATIONERY STORE
OLMSTEAD'S STATIONERY STORE
COURIER-NEWS OFFICE
ESTIL'S BOOK SHOP
A. E. FORCE & CO.
PAUL R. COLLIER

AUTO BUSES
Dances, Parties, Lodges, etc.
Parties from 18 to 50 people transported any distance at reasonable prices.
SUBURBAN TRANSIT CO.,
R. W. Campbell, Mgr.
810 Park Avenue. 'Phone 130.

A. H. ENANDER
SANITARY PLUMBING, GAS FITTING, STEAM AND HOT WATER HEATING.
Contractor for Sewer Connections
125 WATCHUNG AVENUE.

PANAMAS
FOR LADIES and GENTS
Are you thinking about having your Panama hat reblocked and cleaned? We will do it for you and add a new band and new leather, to look and wear like new.
No acid, sulphur, talc or numerous other preparations used.
Latest styles you will find here.
BERSEY HAT M'F'G and RENOVATING CO.
130 PARK AVE.

AN ORDINANCE

For the Assessment of Taxes for the Year 1916.

The Inhabitants of the City of Plainfield, by their Common Council, do enact as follows:

Section 1. That pursuant to the statutes and ordinances and resolutions in such cases made and provided and certifications thereunder, there shall be assessed and raised by tax for the year nineteen hundred and sixteen, for the general purposes of the City, exclusive of school, library, poor, fire, street, lighting, State and county taxes and contingent fund, the sum of ($96,000) Ninety-six Thousand Dollars.

This sum includes the following, to be raised by general tax for the several purposes specified, viz.:

For street improvement	$ 55,000
For Police Department	38,000
For maintenance of sewers	11,000
For salaries	19,000
For Board of Health	10,000
For City's share of benefits for permanent street improvements	3,000
For supporting indigent patients in Muhlenberg Hospital pursuant to Chapter 256, P. L. 1911	4,000
For printing and advertising	4,000
For maintenance of District Court	2,000
For rent of city offices	2,200
For miscellaneous expenses	500
For Police Pension Fund	1,225
For Public Recreation Fund	500
For care of City dumps	400
For free Dental Clinic, pursuant to Chapter 79, P. L. 1911	500
For changing City Assessment Maps	125
For expenses of Commissioners in street widening	450
For catching and disposing of dogs	50
For extra help in Collector's office	400
For care of City Park	200
For fire insurance premiums	350
For Memorial Day	100
For Madison avenue and Central avenue widening	7,000
For assessments and taxes, extra help, postage, etc.	1,000
Total for General Purposes	$162,000
Less receipts from fees, licenses, franchise and bank taxes, poll taxes, etc., etc., estimated at	$ 66,000
BALANCE to be raised for general purposes under this ordinance	96,000

Also there shall be so assessed and raised the following sums for the several purposes specified:

For interest to fall due during the year 1916 on Permanent Brick Pavement Bonds dated Sept. 1, 1907, One Thousand and Eighty Dollars	1,080
For interest to fall due during said year 1916 on Street Improvement Macadam Bonds, One Thousand, Eight Hundred and Seventy-five Dollars	1,875
For interest to fall due during said year 1916, on Police Station House Bonds dated July 1, 1908, Eight Hundred and Fifty-five Dollars	855
For payment of principal of said Station House Bonds maturing during said year 1916, One Thousand Dollars	1,000
For payment of principal of Brick Pavement Bonds falling due in 1916, Two Thousand Dollars	2,000
For payment of principal of sewer bonds (except obligations payable out of assessments, and temporary obligations) maturing in 1916, Six Thousand Dollars	6,000
For interest falling due in 1916 on outstanding Sewer Bonds and obligations, Twenty-five Thousand Eight Hundred and Forty-five Dollar	25,845
For interest falling due in 1916 on Fifteen Thousand Dollar Fire House Bonds, Six Hundred and Seventy-five Dollars	675
For Sinking Fund to retire the principal of said Fire House Bonds at Maturity, One Thousand, Three Hundred Dollars	1,300
For the support of the City poor, Eleven Thousand Dollars	11,000
For the maintenance of the Public Library and reading room, Eleven Thousand, Five Hundred Dollars	11,500
For the maintenance of the City Fire Department, Fifty-five Thousand Dollars	55,000
For the amount required for the year 1916 by the Shade Tree Commissioners of the City, as certified by them, Two Thousand Dollars	2,000
For the care, custody, policing and maintenance of the Playgrounds and recreation places, and for the expenses of the Board of Playground Commissioners, Two Thousand Dollars	2,000
For the expenses of the year 1916 for lighting the public streets and places in the City of Plainfield, as ascertained and determined by resolution of the Common Council and certified to the assessors of said City, Nineteen Thousand, Five Hundred Dollars	19,500
For interest falling due in 1916 on School Bonds authorized under City ordinances or resolutions of the Common Council, Twenty-Eight Thousand Dollars	28,000
For payment of principal of such school bonds maturing in 1916, Six Thousand Dollars	6,000
For Sinking Fund for retirement at maturity of School Bonds aggregating One Hundred and Fifty Thousand Dollars, authorized by resolution of the Common Council adopted June 7, 1906, and November 1, 1909, One Thousand Nine Hundred and Twenty-five Dollars	1,925
For interest on City Hall notes estimated	3,000
Total	$276,555

Adopted by the Common Council, June 5, 1916.

Approved by the Mayor, June 7, 1916.

LEIGHTON CALKINS, Mayor.

Attest:
J. T. MacMURRAY,
City Clerk. 6 8 2th.

CORPORATION NOTICE

WHEREAS, It is now desirable that the City let a contract for lighting its public streets by electricity;

RESOLVED, That this Council will on the 19th day of June 1916, at 8 o'clock p. m., at the Council Chamber in the City of Plainfield, receive bids for lighting the streets and public highways of the City with electric lamps located at such places as such lamps are now located and at such further and other places as the Common Council may, from time to time during the period for which any contract may be made, determine.

RESOLVED FURTHER, That the City Clerk cause copies of this resolution to be published twice, with an interval of at least one week in each of the official newspapers of the City, between this date and the date hereinbefore named.

J. T. MacMURRAY,
City Clerk.

Dated, June 5, 1916. 6 8 2th

L. MORALLER & SONS

WATCHMAKERS AND JEWELERS

WATCHES
CLOCKS and
JEWELRY

Fine Watch and Clock Repairing a Specialty.

217 Park Ave. Phone 1783.

HODGE'S PHARMACY

Y. M. C. A. BUILDING

BELLE MEAD SWEETS

Telephone 634.

Hereafter the Advertisements of

HEARN

Fourteenth Street, West of Fifth Avenue, N. Y.

Will Be Found On PAGE 7

CORPORATION NOTICE

Proposals for Four-Cylinder Triple Combination Motor Pumping Fire Engine and Hose Carrier.

Pursuant to a resolution adopted by the Common Council of the City of Plainfield at a regular meeting thereof held June 5, 1916, NOTICE is hereby given that the Common Council will meet on Monday, the 19th day of June, 1916, at 8 o'clock p. m., at the Council Chamber, No. 149-151 North avenue, at which time and place said Common Council will receive sealed proposals for furnishing the following, that is to say:

ONE, not less than Four-Cylinder Triple Combination Motor Pumping Fire Engine and Hose Carrier, with a pumping capacity of not less than 750 gallons per minute against 120 pounds net water pressure and at least fifty per cent. of the rated capacity at 200 pounds net water pressure; engine not less than 100 horse-power brake test; to have a longitudinally divided hose body with a capacity of at least one thousand feet of hose when carrying equal amounts of 2½ inch and 3 inch hose; also to be equipped with one 40 gallon chemical tank and at least 200 feet of ¾ inch chemical hose with a ⅝ inch brass nozzle; to be capable of obtaining a speed of at least thirty miles an hour and of covering twenty miles an hour over paved or macadam streets having such grades as the apparatus is likely to encounter in service, and to be equipped with one extension ladder, to extend 24 feet complete, with automatic locks and rope hoist; one 16 foot roof ladder with folding roof hooks; one hand-operated 7 inch rotary siren horn, complete with plate; one N. P. Little Giant door opener; two 10 foot lengths 2½ inch soft suction hose with female couplings on each end; two Larkin shutoff nozzles; one Eastman 3-way deluge set, complete with nozzles, reducers and holders; two 2½ inch by 20 inch rubber play-pipes with handles, and one hose clamp.

No bids will be accepted except upon condition that the apparatus will be placed free of charge in such control of the City of Plainfield, as will permit such demonstration and reasonable tests thereof to be made during a period of thirty days as the Common Council shall deem necessary to determine whether or not the apparatus is satisfactory, and if the same is thereafter rejected, that it will be removed from the city by the bidder without expense to the city, nor unless guarantees against defects, etc., are satisfactory.

All tests to be made under the supervision of the National Board of Fire Underwriters, and to the satisfaction of the Committee on Fire and Buildings.

In determining upon the acceptance or rejection of bids the general reputation, financial standing, experience in the business of manufacturing fire apparatus, facilities for duplication of parts, types and stability of pumps, motors, and other features of the apparatus and adaptability for use under conditions existing in Plainfield and vicinity will be given consideration.

The right to reject any and all bids is reserved by the Common Council.

Proposals should be endorsed "Proposals for Triple Combination Motor Pumping Fire Engine and Hose Carrier."

By order of the Common Council.
J. T. MacMURRAY,
City Clerk.

Dated, Plainfield, N. J., June 5, 1916. 6 8 2th.

CORPORATION NOTICE

PROPOSALS FOR SEWERS.

Pursuant to a resolution adopted by the Common Council of the City of Plainfield, New Jersey, at a regular meeting held Monday, June 5th, 1916, notice is hereby given that the Common Council will meet on Monday, July 3, 1916, at 8 o'clock p. m., at the Council Chamber, No. 149 North avenue, in the City of Plainfield, at which time and place said Common Council will receive sealed proposals for doing the work and furnishing the materials for the construction of such portion of the sewers contemplated in the ordinance entitled "An Ordinance to provide for the Construction of a Further Addition to the System of Sewerage already constructed in the City of Plainfield, No. 16," approved December 6, 1915, and "An Ordinance to provide for the Construction of a Further Addition to the System of Sewerage already constructed in the City of Plainfield, No. 17," approved April 7, 1916—as provided for in the plans and specifications adopted by the Common Council, June 5, 1916, and filed in the office of the City Clerk, No. 151 North Avenue, Plainfield, N. J.

Upon receipt of the bids or proposals, the Common Council will immediately proceed to unseal the same and publicly announce the contents in the presence of the parties bidding or their agents, provided said parties or agents choose to be then and there present, and also make proper record of the prices and terms upon the minutes of the Council.

The Engineer's approximate estimate of the quantities of material required, and the work to be done, is as follows:

34,682 feet, 8 inch vitrified pipe sewer, 5 to 18 feet deep; 3,445 feet, 10 inch vitrified pipe sewer, 5 to 10 feet deep; 1,450 feet, 15 inch vitrified pipe sewer, 6 to 10 feet deep; 4,475 feet, 18 inch vitrified pipe sewer, 5 to 14 feet deep; 25 feet, 24 inch vitrified pipe sewer, 14 to 16 feet deep; 1,694 feet, 8 inch cast iron pipe sewer, 5 to 10 feet deep; 968 feet, 10 inch cast iron pipe sewer, 6 to 10 feet deep; 1,437 feet, 12 inch cast iron pipe sewer, 5 to 12 feet deep; 846 feet, 18 inch cast iron pipe sewer, 6 to 10 feet deep; 1,197 4 inch T branches on 8, 10, 12 and 18 inch cast iron pipe sewer; 28 4 inch crosses on 8, 10, 12 and 18 inch cast iron pipe sewer; 52 4 inch extension connections; 6,560 feet 4 inch cast iron house connections; 1,000 feet 4 inch underdrain; 1,000 feet 6 inch underdrain; 84 standard manholes, 5 to 16 feet deep; 28 special manholes, 5 to 14 feet deep; 10 flush tanks; 34 combination flush tanks; 6 8-inch drop connections; 1 10-inch drop connection; 400 cu. yds. concrete for concreted sewer; 20 cu. yds. concrete, extra; 30,000 feet B. M. lumber left in place; 15,000 feet B. M. lumber for platforms and foundations; 6,000 lin. feet foundation piles; 200 cu. yds. foundations of gravel, slag or stone; 50 cu. yds. rock excavation; 3,500 sq. yds. reconstructing pavement; 10 4-inch cast iron spurs in manholes; pumping station, building and well; pumping station, machinery; 900 feet 12 inch cast iron pipe force main; 28 feet 12 inch cast iron pipe eighth bends; connecting chamber.

Duplicate plans may be examined, and forms of proposal, specifications, contract and bond may be obtained at the office of the undersigned, 151 North Avenue, Plainfield, N. J.

The right to reject any or all bids is expressly reserved by the Common Council.

Proposals should be endorsed "Proposals for Sanitary Sewers."

JAMES T. MacMURRAY,
City Clerk.

Dated Plainfield, N. J., June 5, 1916. 6 15 2th.

Suburban Transit Company

Leave Plainfield for South Plainfield—Week days—a6.30, a7.30, 9.00, 11.45, 1.00, 3.00, 4.00, 5.00, 6.10, b9.00, 10.30, 11.15. Sundays—9.00, 12.00, 2.00, 4.00, 5.00, 9.00.

Leave South Plainfield for Plainfield—Week days—a7.00, a7.45, 9.30, 12.05, 1.30, 2.30, b4.30, 4.30 except Saturday, 5.30, 7.30, 9.30, 10.30, b11.45. Sundays—9.30, 12.15, 2.30, 4.30, 5.30, 9.30.

Leave Plainfield for Watchung—7.00, 7.40, 10.00, b1.00, g3.00, 4.15, b6.10.

Leave Watchung for Plainfield—8.00, 8.50, 11.15, b1.50, g3.45, 5.35, g7.20.

Leave Plainfield for Warrenville—d6.45, 9.15, 6.20, f10.00, g3.00, g6.20.

Leave Warrenville for Plainfield—7.40, f11.00, g4.30, g7.15.

Leave Plainfield for Stirling—8.15, b1.05, 6.15.

Leave Stirling for Plainfield—8.40, b1.30, 6.15.

(a) Except holidays.
(b) Saturdays only.
(c) Except Saturdays.
(d) Daily except Sundays, holidays, Monday mornings, and mornings after holidays.
(e) Monday mornings and mornings after holidays.
(f) Sundays and holidays only.
(g) Saturdays, Sundays and holidays.

R. W. CAMPBELL, Mgr., 310 Park Ave. 'Phone 130 Plainfield.

—Going to build? See Saturday's Press.

—Do the available household workers of this city, who read the classified columns of this newspaper, know that you need a good servant?

F. H. FIRSTBROOK

116 W. Front St. Phone 1754

Best Creamery Butter, per lb	37c
New Potatoes, 4 quarts	35c
Fancy Potatoes, good cookers, 16-qt. basket	80c
N. O. Molasses, extra fancy, per gallon	70c
24-Hour Eggs, one day old, per dozen	33c
Fancy Norway Mackerel, per lb	25c
Small Norway Mackerel, each	5c
Extra Large Cal. Oranges, 50c kind, per dozen	40c
Old Dutch Cleanser, 3 pkgs.	25c
Duryea's Corn Starch, 3 pkgs.	25c
Hershey's Cocoa, ½ lb can	15c
Hotel Astor Rice, 3 lbs	25c
Fancy Rice, bulk, 4 lbs	25c
Pearl Tapioca, 3 pkgs.	25c
Tryphosa and Jello, 3 pkgs.	25c
Campbell's Soup, 3 cans	25c
Ritter's Baked Beans, 3 cans	25c
Royal Baking Powder, ½-lb 22c; 1 lb.	42c
Franco-American Invalid Broths, per can	13c
California Prunes, per lb	10c
Large California Prunes, 2 lbs	25c
All Kinds Soap, 10 bars	45c
Mueller's Macaroni and Spaghetti, 3 pkgs.	25c
Pride of Farm Catsup, per bottle	10c
Ritter Catsup, 3 bottles	25c
Snider's Catsup, 25c size, bottle	17c

We Give S. & H. Stamps

Firstbrook's

Hopes Women Will Adopt This Habit As Well As Men

Glass of hot water each morning helps us look and feel clean, sweet, fresh.

Happy, bright, alert—vigorous and vivacious—a good clear skin; a natural, rosy complexion and freedom from illness are assured only by clean, healthy blood. If only every woman and likewise every man could realize the wonders of the morning inside bath, what a gratifying change would take place.

Instead of the thousands of sickly, anaemic-looking men, women and girls with pasty or muddy complexions; instead of the multitudes of "nerve wrecks," "rundowns," "brain fags" and pessimists we should see a virile, optimistic throng of rosy-cheeked people everywhere.

An inside bath is had by drinking each morning before breakfast, a glass of real hot water with a teaspoonful of limestone phosphate in it to wash from the stomach, liver, kidneys and ten yards of bowels the previous day's indigestible waste, sour fermentations and poisons, thus cleansing, sweetening and freshening the entire alimentary canal before putting more food into the stomach.

Those subject to sick headache, biliousness, nasty breath, rheumatism, colds; and particularly those who have a pallid, sallow complexion and who are constipated very often, are urged to obtain a quarter pound of limestone phosphate at the drug store which will cost but a trifle but is sufficient to demonstrate the quick and remarkable change in both health and appearance awaiting those who practice internal sanitation. We must remember that inside cleanliness is more important than outside because the skin does not absorb impurities to contaminate the blood while the pores in the thirty feet of bowels do.—Adv.

ARRIVAL AND DEPARTURE OF MAILS AT PLAINFIELD POSTOFFICE.

NEW YORK MAILS. Arrive—5.30, 8.00, 8.40, 11.45 a. m., 1.30, 2.30, 5.00, 5.30, 8.30 p. m., 12 midnight. Close—6.30, 7.45, 10.00, 10.45 a. m., 12 noon, 2.00, 3.50, 5.45, 7.45, 9.00 p. m.

SOMERVILLE AND EASTON. Arrive—8.40, 10.45 a. m., 12.45 and 7.18 p. m. Close—6.20, 7.45 a. m., 1.30, 4.30 p. m.

PHILADELPHIA—Direct. Arrive—5.30, 8.00, 9.40, 11.45 a. m., 12.30, 2.30, 7.00 p. m. Close—6.30, 11.30 a. m., 1.30, 3.50, 6.50, 9.00 p. m.

THROUGH FAST MAIL FOR EAST. Close—12 noon, 2.00, 3.50, 5.45 p. m.

DIRECT THROUGH FAST MAIL FOR WEST. Close—6.30, 11.30 a. m., 1.30, 5.00 and 9.00 p. m.

PENNSYLVANIA. West of Easton. Close—6.30 a. m., 1.30, 5.00, 7.00 p. m.

ELIZABETH—Direct. Arrive—6.30, 8.40 a. m., 1.30, 2.00, 5.30 p. m. Close—7.45, 10.0 a. m., 12 noon, 5.45, 9.00 p. m.

NEWARK—Direct. Arrive—5.30, 8.45 a. m., 1.30, 2.30, 5.30 p. m. Close—6.30, 7.45, 10.45 a. m.; 12 noon, 2.00, 4.50, 5.45, 9.00 p. m.

WATCHUNG. Arrive—1.00, 6.45 p. m. Close—9.00 a. m., 5.30 p. m.

WARRENVILLE. Arrive—1.00 p. m. Close—9.00 a. m.

SUNDAY MAILS. Office open from 9.30 to 10.30 a. m.

A. E. HOAGLAND, P. M.

FLOORS

HARDWOOD AND PARQUET
Old Floors Refinished.

S. E WARD & CO.

108 Depot Park. Manning Building.
Plainfield, N. J. 'Phone 470.

DEMOCRATS TRY TO LURE BULL MOOSE

Platform to Invite Progressive Aid.

WILSON IS DICTATOR.

Nomination Probably Will Be Made Friday Afternoon.

SEE CLOSE CONTEST AHEAD

See Certain Victory if Enough Progressives Desert Republicans—High Lights In the Platform as Now Framed.

St. Louis, June 15.—The second day of the Democratic convention dawned with no more prospects of an exciting fight than were noted on the first. The delegates and leaders are simply following instructions from their chief, President Wilson, and every one here has the utmost confidence in him.

Today will probably see the consideration of the platform as reported by the committee, which spent all night and morning in formulating the various planks, which have already been outlined. It is not probable that any ballots will be taken before tomorrow, when President Wilson will be renominated by acclamation unless all plans fail.

Two keynotes have been sounded.

The first is "Wilson has kept us out of war," which was the theme of former Governor Martin H. Glynn's strong and loudly applauded speech.

The second was sounded by William J. Bryan when after sitting through the convention as an outsider he said, "Now let us all go out and catch Progressives."

Nine men members of a subcommittee on resolutions are crystallizing the sentiments into a party declaration. Tentative planks have been submitted by the president, through Secretary Baker. The final draft of the platform will not be completed till this afternoon, perhaps even later.

Platform's High Lights.

Here are the declarations which this morning seemed most likely to be included in the platform:

In defense of the administration.

An unqualified approval of the president's course in all European crises, as having kept the country from any part in the great war.

A declaration to the effect that, while the party will not commit itself to intervention in Mexico, it believes that enough troops should be kept on Mexican soil to protect American interests and to prevent any raids of Mexicans across the American border.

As a sop to the Progressives a declaration favoring measures for "social justice" fully as radical as those included in the Progressive platform adopted in Chicago last week.

Measures under discussion in the subcommittee are:

A comprehensive workmen's compensation law.

The eight hour day.

A more drastic woman's suffrage plank than the one adopted by the Republicans. Many radical Democrats are trying to force the committee to report a declaration for a federal suffrage law.

Overtures to Progressives.

It was made plain to the committee members that President Wilson believes that without the Progressives' support the fight against Hughes will be too close for comfort. The president will not be satisfied with any platform that is not so framed as to prove enticing to the men who were deserted by Roosevelt at Chicago.

Around the platform subcommittee centers all the interest of the party leaders.

SUCCESSOR FOR KITCHENER.

Lloyd George Said to Have Been Offered Place by Prime Minister.

London, June 15.—The Daily Chronicle's parliamentary correspondent says:

"I understand that Lloyd George has been offered by the prime minister the position of secretary for war. The minister of munitions asked for a few days to consider the offer. Now that the war secretaryship is relieved of many functions that attached to it in the first year of the war it ought to be possible to combine it with the direction of the ministry of munitions. As the heavy spade work at the munitions department has been done and the machine now goes largely by its own momentum, the two offices could be combined greatly to the advantage of the public.

"In the event of Lloyd George's going to the war office, it is probable its present spokesman in the house of commons, H. J. Tennant, would go to the house of lords, retaining his office as undersecretary of war."

A Want Ad Is Often the First Link in a Chain of Consequences

It initiates something of far-reaching importance to you. You meet someone with whom you will do business for years—or you buy or sell property that changes the currents of your daily affairs. Many a want ad is of but transient importance of course. But others influence your life for years and years.

The Most Beautiful Flag In the World--YOUR FLAG

TheStarSpangledBanner

The STAR SPANGLED BANNER never shown to better advantage than in the COMBINATION FLAG OUTFIT we now offer for 79c and one coupon printed in the PLAINFIELD DAILY PRESS.

Outfit consists of beautiful AMERICAN FLAG, a jointed pole, together with rope and holder, all ready to put up, and comes packed in a strong box and may be easily carried.

The FLAG has full forty-eight stars, sewed stripes, colors are rich, warm and full and guaranteed fast. Flag has canvas heading and metal grommets.

The pole is highly varnished hardwood with ball and truck and has brass screw joint so that sections cannot slip out. Holder is strong and substantial and with rope makes an outfit anyone would be proud to own.

These are the days when every one should display their flag and the combination outfit we offer is just the size for the home, summer camp or cottage and the best value to be obtained for the money.

79c Combination Flag Outfit Coupon 79c

Distributed By the PLAINFIELD DAILY PRESS

Clip this coupon and present together with our advertised price of 79c at our office, 193 North Avenue, and receive your COMBINATION FLAG OUTFIT, consisting of FLAG, BRASS JOINTED POLE, HOLDER and ROPE, all ready to put up.

If to be sent by mail add 15 cents for postage.

SOME OF AMERICA'S MOST FAMOUS MEN ASK AID FOR DEFENDERS OF VERDUN

Prominent Bankers, Diplomatist and Educator Appeal for Funds in the Name of the Suffering Soldiers of France--

The National Allied Relief Committee, co-operating with the War Relief Clearing House for France and her Allies, is sending out what perhaps will be the most broadcast appeal yet issued on behalf of the war sufferers of Europe.

This appeal is for funds for the relief of the soldiers of France wounded in the fighting around Verdun.

What lends additional interest to this appeal is the fact that it is signed by six of the most prominent men in America. Those who signed it are: August Belmont of the banking firm bearing his name; Hon. Jos. H. Choate, Ex-Ambassador to England; Dr. Charles W. Eliot, President Emeritus of Harvard University; A. Barton Hepburn, Chairman of the Board of Directors of the Chase National Bank; Edwin G. Merrill, President of the Union Trust Company, and Henry L. Higginson of the banking firm of Lee, Higginson & Company, Boston.

It is anticipated that the contributions received from this wide-spread appeal will be devoted also to relief work among a large number of wounded resulting from the greatly increased activities of the contending armies.

The appeal is reproduced herewith.

NATIONAL ALLIED RELIEF COMMITTEE

cooperating with the

WAR RELIEF CLEARING HOUSE

Honorary President: Charles W. Eliot, *President Emeritus Harvard University*
President: Norman Hapgood, *Editor, Harper's Weekly*

Vice Presidents

Mrs. William Alexander, *President Special Relief Society*
Mrs. J. Borden Harriman
Frederick H. Allen, *Permanent American Committee*
Gifford Pinchot, *Formerly United States Forester*
August Belmont, *Banker*
Mrs. Schuyler van Rensselaer
Howard Elliott, *President, N. Y. N. H. & H. R. R.*
Mrs. Fiske Warren
Mrs. Barrett Wendell

EXECUTIVE COMMITTEE OFFICERS

Edwin G. Merrill, *Chairman*, *President Union Trust Co. of New York*
John Moffat, *Vice Chairman and Chairman of Publicity Committee*
Secretary, Augustus W. Kelley
Treasurer, James A. Blair, Jr., of Blair & Co.
Depository: Lee, Higginson & Company
Auditor: James Marwick, Chartered Accountant of Marwick, Mitchell, Peat & Co., New York, Boston, London and Paris

TELEPHONE: 8780 GRAMERCY — 200 FIFTH AVENUE, NEW YORK

We are sending you the enclosed emergency bulletin at the request of the War Relief Clearing House. In this great crisis we beg you to help us to relieve the terrible sufferings of these brave French soldiers who have been wounded in the fighting around Verdun.

Won't you fill out the attached subscription blank and send us a donation today.

Yours faithfully,

August Belmont — Joseph H. Choate
Charles W. Eliot — Henry L. Higginson
A. Barton Hepburn — Edwin G. Merrill

To the National Allied Relief Committee ——— 1916
200 Fifth Avenue, New York.

Dear Sirs: *In response to your appeal I beg to enclose* ——— *dollars *and hope to make a similar subscription monthly.*

Yours very truly

*Strike out if no monthly donation is intended.

Checks should be made payable to Lee, Higginson & Co.

ADVERTISE IN THE DAILY PRESS

Plainfield Daily Press

Published Daily except Sunday, by the PLAINFIELD PRESS COMPANY, 198 North Avenue.

Entered at the Plainfield, N. J., Postoffice as second class mail matter.

Leslie R. Port, Managing Editor.

TELEPHONE PLAINFIELD 3000.
Private Branch Exchange connecting all departments.

Two cents a copy. Ten cents a week. $5.00 a year in advance. Delivered by carrier or by mail. No extra charge for papers mailed to points in the U. S. and Canada.
Any subscriber failing to receive a sing.. issue will confer a favor by notifying the business office.
Advertising rates mailed on application. Copy for change of advertisements to ensure change for same day must be at the office by 9 a. m.

PLAINFIELD, NEW JERSEY, JUNE 15, 1916.

AFRAID OF ELIZABETH.

Union county voters overwhelmingly defeated the small Board of Freeholders plan, not on its merits, but because of the fear that the change of government would permit Elizabeth to control entirely the affairs of the county, says the Newark Evening News.

The gratifying results of small board rule in other counties were brushed aside as not applicable to Union. It was pointed out that Elizabeth, according to the latest census, has a population of 82,036 as against 85,286 for the balance of the county, and that therefore the county metropolis would work solidly for its own interests under small board rule as against the interests of the rest of the county. An Elizabeth dictatorship established by political and brewery-controlled rings was the scarecrow raised, and it worked like a charm.

Yet the election returns themselves prove how much of a bugaboo this was. The voters of Elizabeth came within some 200 votes of splitting even on the proposition. There was a majority for the small board, but it was insignificant under the circumstances. The people of Elizabeth did not enact at the polls the role that was assigned to them by the opponents of the small board. They did not take the cue offered to overwhelm the rest of the county and make the people outside of the county seat the vassals of the city.

Elizabethans, too, were influenced; as were outsiders, by political partizanship, and by the raising of issues that experience elsewhere has proved to be false. So the large board, with all its imperfections, will continue to do business in Union county so long as the voters of the county generally see in Elizabeth a menace to the general welfare.

The result of the voting yesterday was sectional and factional.

• • • • • •

WHERE HUGHES IS APPRECIATED.

Tentative drafts of the Democratic National platform to be adopted by the St. Louis convention show that strong bids are to be made for the Suffrage and the Progressive votes. Chairman McCombs is bitterly attacking the present position of Roosevelt in an effort to draw over some of the Moose who are not entirely satisfied with Hughes, and Secretary Daniels is flirting with the women who represent the league to secure equal suffrage. The attempt to pull Progressives into the Democratic party will likely prove fruitless, for there is so little of real difference between the utterances of Hughes and Roosevelt, except in their attitude toward the German-American vote, that even the Colonel himself must finally come to the support of the Republican nominee. If Daniels has his way the St. Louis convention will adopt a platform plank calling for a Federal amendment on the suffrage question, and as Daniels is a Wilson emissary to the convention, his way is probably Wilson's way. This would be much more satisfactory than the half-hearted reference of the Chicago convention to women's right to vote, and would probably result in winning the women to Wilson. Both attempts, however, show the Democratic fear of Hughes. There are many Republicans who are not yet convinced that the former Justice is a strong candidate, but none of the Democrats share this doubt, and they are using every trick known to politics to stave off defeat.

• • • • • •

There is little new in the Pillar of Fire case in the borough. It differs from their trouble with Plainfield officials only in the detail that orators stood on a privately owned porch, but the audience was one publicly-drawn and it clogged a public street. So long as these people continue in their fiery attacks on institutions that are doing good they need expect no concessions at the hands of the police. Even though their meetings are held inside the newly-purchased house they can be stopped, if the audience is not restricted, for such utterances as came from the mouth of the "Escaped Monk" Ericksen will provoke disorder in almost any crowd of people. These people are troublemakers and must be carefully watched.

• • • • • •

Plainfield is being given a great deal of unpleasant notoriety as a result of the deplorable condition of West Front street. Many autoists passed through here last Saturday en route to the ball game at Princeton and they went their way bruised and sore as a result of continual jars and jolts received when passing over Front street. What they will say to their friends will not add to Plainfield's glory and may prevent a great number of people from motoring this way. Some action should be taken at once to repair this street and put it in decent condition.

• • • • • •

Just how much the "nibbling" policy of Germany has crippled the English fleet is shown in figures sent out from Berlin yesterday. Since the war began 130 ships of the British navy have been sunk, and the total tonnage is more than 600,000. These are German figures, of course, but they can be accepted as nearly true and they prove that even "The Mistress of the Seas" can be hard hit by an enemy.

• • • • • •

New York took finger prints of some of its juvenile "criminals" found playing baseball in the streets and put their records away with those of murderers and thieves. A little more such treatment and they will belong there.

• • • • • •

If the fact that the United States has not gone to war during the past four years is sufficient to secure his re-election as president, what ought Wilson to receive at the hands of the Mexican voters?

• • • • • •

Don't forget to get paid off Saturday, because it is Rose Tag Day for Muhlenberg Hospital and there will be a young woman waiting for you—one other than your wife.

• • • • • •

Col. Roosevelt was suffering from a pain in his heart yesterday and his physician is going to make an x-ray examination. If it is broken we know who is guilty.

TO HOLD FINAL MEETING.

The final meeting of the general committee organized several months ago to be responsible for the Biederwolf Evangelistic Campaign, will be held this evening in the Y. M. C. A. at 8 o'clock. Reports of all the subcommittees will be submitted and there will be some business to transact. It is quite essential that all members attend.

WILL TOUR THE WEST.

Max Maximus, of 1380 Park avenue, who strained himself seriously in his gymnasium recently has, on the advice of Dr. George W. Endicott, gone away for a rest. He will spend some time motoring through the west in his new automobile.

RECEPTION TO MEMBERS.

The Monroe Avenue Methodist Episcopal church will give a reception this evening to new members and those who expect to unite with the church. Rev. F. J. Hubach, a former pastor, will deliver an address and the Ladies' Aid Society, assisted by the Epworth League, will provide a musical program and refreshments.

—Going to build? See Saturday's Press.

On the Spur of the Moment

by Roy K. Moulton.

Mother's Hat.

First the expense
Is 90 cents
For feathers, straw and lace,
And colored grass
And garden sass
Stuck 'round in likely places.
It's very neat
When it's complete,
It's swagger and it's nifty.
This bunch of trash
Gets father's cash,
The price is nineteen fifty.

The Hickeyville Clarion

Trying to look intellectual is the hardest part of a good many jobs. It must be some strenuous to be a janitor in a library or a college.

There is a new eighteen-hour train on the railroad—eighteen hours late.

Miss Pansy Mudge heard a scandal the other day and promised not to tell it to a single soul and she didn't. She told it to a married person.

No matter what comes up fer consideration in our town, it seems as though the licker interests are always agin' it.

Mrs. Ann Purdy, the leader of our smart set, says she doesn't know what kind of a machine she will drive this season. Mrs. Lem Frisby will drive a sewin' machine as usual.

Letter From a Magazine Editor.

"Dear Sir: The editor of this magazine has personally read with keen delight the remarkably clever story submitted by you eight months ago and the English language, which is weak at its best, utterly fails to express his satisfaction. It is a masterpiece of pungent literature, and there is no reason why you should not gain a national reputation in short order if you keep up that sort of work. He wishes to thank you for your consideration in allowing him to have the first glimpse of the story. It has improved his moral, mental, physical and religious tone. Robert W. Chambers, at his best, never turned out a story like that. Please accept our profoundest thanks for submitting same.

"Very sincerely yours,
"The Editor.

"P. S.—We regret to say that we cannot accept your story for publication and return the same herewith. It does not precisely fit our needs, but it is a great story nevertheless. Rejection does not necessarily indicate lack of merit."

Just a Few of Them.

"Cause of Demise" as variously reported:

"Went to bed feeling well, but woke up dead."

"Died suddenly at the age of 103. To this time he bid fair to reach a ripe old age."

"Do not know cause of death, but patient fully recovered from last illness."

"Deceased had never been fatally sick."

"A mother died in infancy."

"Died suddenly; nothing serious."

"Pulmonary hemorrhage—sudden death. (Duration four years.)"

"Kick by horse shod on left kidney."

"Don't know. Died without the aid of a physician."

"Deceased died from blood poison, caused by a broken ankle, which is remarkable, as his automobile struck him between the lamp and the radiator."

Answers to Correspondents.

Discouraged Reader: We think you require too much to make you happy. What if you are getting only $60 a week? You can have fresh meat once a week and can take in a dollar excursion once in a while. Don't give up so easily. We have heard of people who are getting along on a smaller salary than yours.

Suitor: You say her father frowns upon your suit. Well, then, when you call keep your overcoat on.

- Proctor's Theatre -

Bessie Barriscale, who is co-starred with William Desmond in the new Triangle-Ince feature, "Not My Sister," at Proctor's today, unlike many successful players, does not rehearse her big scenes before a mirror. She declares that she relies entirely upon instinct to properly give expression to her emotion in a natural manner before the camera. Instead of posing before a mirror, she devotes her spare time to planning her wardrobe. In "Not My Sister" she is cast for the part of an ambitious girl in a poor family. She studied the role and decided that the girl whom she was to portray would be well dressed, but not in expensive clothes, and must have good taste. Therefore, she visited one of the Los Angeles department stores and, after a search, purchased a dress for $2.40. She wears it in the principal scenes of "Not My Sister." Strangely enough it was designed for a girl of 16 years, yet it fits the star as though it had been made for her. In addition today, Al St. John appears in what may be termed a Keystone comedy-drama, which combines comedy and pathos in a way that will evoke loud praise from all film fans. On Friday and Saturday, the headline attraction at Proctor's is the appearance of Charlie Chaplin at his best in his latest comedy, "The Fireman." In "The Fireman," the comedian, whose distinctive acting has won him such amazing popularity, brings to bear all the funny mannerisms and tricks for which he is noted. In addition to this popular attraction on Friday and Saturday, the regular big show will be presented, and on Saturday morning a special performance will be given absolutely free to all the school children at 11 o'clock, at which time the first episode of "The Secret of the Submarine" will be presented.

.· Plainfield Theatre. ·.

In offering "Resista," the young woman who defies the laws of force at will, Manager Shannon believes he has a rare novelty at the head of the new bill of vaudeville, opening this afternoon. "Resista" will make an award of $500 to any person who can move her against her will, and performs other remarkable and amazing feats. She comes to Plainfield direct from a tour which included every large city from Maine to California.

Other numbers on the bill beginning this afternoon are: Poole, the humorist trickster; Manley and Woods, in a sketch, "It Happened This Way"; Howard and Hill, European novelty dancers; and Joe Kain and Lew Kraus, in the dramatic playlet, "The Little Immigrant."

The picture feature for this afternoon and tonight will be the succeeding episode of the serial film, "The Iron Claw." Pathe comedies and dramas are scheduled for tomorrow and Saturday, and the Pathe Animated Weekly, in addition, on Saturday. Picture patrons are promised a rare treat the first half of next week when the reigning success,

FROM THE DEMOCRATIC FESTIVITIES

"Where Are My Children?" a five-reel dramatic photoplay, will be displayed Monday, Tuesday and Wednesday. Don't fail to see it.

--Astor Theatre--

The big attraction at the Astor Theatre today will be Richard Tucker in "When Love is King," produced by the Kleine-Edison Company. Carrol McComas was engaged especially for a feature role in this photodrama and, with Richard Tucker, is co-starred. It is not often that a more interesting film tale is produced than "When Love is King." It awakens interest right from the beginning and there is no abatement of it until the final scene is thrown upon the screen. In addition to this wonderful production, we will show the first and second chapters of Billie Burke in "Gloria's Romance," which is a feature at this theatre every Thursday. Tomorrow, the ever-popular favorite, Blanche Sweet, in a picturization of "The Sowers," by Henry Seton Merriman, and by special arrangement with Harper Brothers. This production is without doubt one of the greatest photodramas ever screened by the Lasky company, and it may be said that Blanche Sweet is at her best in every scene, and it has been some time since Miss Sweet has had an opportunity such as this to act a large part. The production is in five thrilling parts, with not an uninteresting moment. With the ever-popular Paramount-Bray cartoons, it will make a very interesting bill. On Saturday, "The Hidden Law," with Margaret Gibson; and "The Girl and the Game" will comprise the big features for the day. Always a good and interesting bill at the Astor Theatre, the coolest house in town and the most comfortable; no dampness of any kind, but good fresh air. Bring the "kiddies" and spend a pleasant afternoon in "your" theatre under "our" management.

C. O. S. PLANNING FOR CAMPAIGN

Will Endeavor to Meet Problems of Ill-Health and Seasonal Enervation.

APPEAL FOR SUPPORT

"The Biederwolf Campaign and After," Subject of Attractive Folder Published for General Distribution Among Friends of the Work.

Welfare experts of the Charity Organization Society have planned a summer campaign to meet the problems of ill-health, malnutrition and seasonal enervation that recur with the pendency of the extreme heat and humidity in this latitude. In a folder, headed "The Biederwolf Campaign and After," the C. O. S. sets forth the hope that the people of Plainfield who are banded in churches, in such organization as the Y. W. C. A., the Y. M. C. A., the Y. M. H. A., the League for the Prevention of Tuberculosis and kindred bodies will supply the "gardeners and reapers," whose personal service will cultivate the field "plowed, harrowed, fertilized and seeded" in the recent Biederwolf campaign.

The folder contains an especial appeal by the C. O. S. for support in its summer work. By distribution of milk and ice, by automobile and trolley rides, by vacations in the country or at the seashore, the prosperous can do their part to make the summer more livable for the less fortunate through the C. O. S.

At the regular monthly meeting of the Board of Trustees this week, the executive secretary, Miss Mabelle Phillips, made a special report on child welfare, public relief, housing, court work and drunkenness. A committee of five was appointed to consider these subjects, and to report to the Board at the October meeting. The very able work of the alms committee of the Common Council, under its efficient chairman, Christie Hamilton, was recognized by a resolution which was introduced and carried, expressing the appreciation of the C. O. S.

There is still no lack of opportunity for the man to support his family who is physically able and willing to work. In the list of families for whom some definite plan of relief had to be made in May, there was none whose male head was out of work, and but one came up for emergency relief. The C. O. S., however, strongly emphasizes that, in spite of local industrial activity, there are many families who need its help. The points developed in the last monthly report of the society are that the C. O. S. investigates cases so carefully that help is not extended when not absolutely necessary; that, given regular employment, victims of misfortune get back their nerve and self-reliance and do not turn to the C. O. S.; and that the causes which made it necessary for 59 families to receive relief in May had nothing to do with the economic conditions of the moment. The report shows that in 10 families the male head was dead; in 14, incapacitated; in 21, non-supporting; in 1 (emergency), out of work. In 10 families the trouble was insufficient income, and 3 families had to have medicine and clothing bought for them.

As usual, it was the non-supporting husband who offered the biggest problem. In this connection the C. O. S. feels that there is great opportunity for men volunteer workers. The organizations in the churches, and elsewhere, which have been strengthened by Dr. Biederwolf's splendid campaign, could find practical work in visiting and becoming the friendly advisers of these recalcitrant, sometimes drunken and vicious husbands, who cause so much misery to their families and make them burdens upon the community.

During the month of May there were in all 157 cases under care. Twenty-seven of these were opened during the month; the rest were carried over from April. There were 40 cases investigated which proved not to require care; of these, 7 were for other agencies.

The number of "friendly visitors" has already decreased. So many people go away in the summer that this seems inevitable, but it is to be regretted, as there is as great need for this invaluable personal intercourse now as at any other time of the year.

The winter calls for help in certain ways; the summer brings opportunities for alleviating the suffering of malnurtured, sickly little ones and of tired mothers. The friendly visitor can find the same kind of work to his hand all twelve months of the year.

CRANFORD CARNIVAL TO BE HELD JULY 4

This Year's Affair Promises to Far Exceed Those of the Past.

Cranford will repeat this year, July 4th, the great scenic carnivals that have made that town famous through all this section of the country. Many thousands have enjoyed the carnivals at Cranford in past years, and the memory of the beautiful Venetian spectacle is a pleasant one to all. The myriad lights along the river and throughout the wooded sections adjacent thereto and the elaborate decorations and lighting effects on the bridges and lawns alone would be worth a long journey to see, but there also is the river parade of decorated canoes and floats, each one more beautiful than its neighbor, and wonderfully fascinating to watch as they float by. No water carnival in New Jersey or neighboring States approaches the Cranford carnival in artistic arrangement as well as mere beauty as a spectacle.

Cranford welcomes visitors carnival night. No catch-penny device or effort to make money from visitors is countenanced. Cranford simply extends to all a cordial invitation to enjoy with her own citizens the beautiful Venetian carnival, which this year promises to surpass even the wonderfully effective spectacles of other years.

NEED BABY BUGGIES FOR POOR KIDDIES

Few Second-Hand Ones May Save Lives of Sick Infants.

The baby clinic and milk station in the east end of town, 308 Richmond street, is being well attended and great results are expected. The mothers are much interested in watching the progress their children are making and are really trying to follow the directions given by doctors and nurses for their good. Last summer one thing that greatly helped this work was the large number of second-hand baby carriages given to the Visiting Nurses' Association for those mothers who cannot buy. The association will be very glad to receive more this summer. If any one who has an old carriage in the attic or barn that is not being used will telephone 103, they will see that it is called for and given to some mother who will proudly use it all summer. The association has two sets of twins who have no carriage, if anyone has a particularly large carriage to dispose of. It also has another very anaemic baby who needs to be outdoors all summer, and the carriage can be used for this as well as for bringing the baby down to the clinic.

MRS. KELLY TO SPEAK.

Mrs. Florence Kelly, president of the National Consumers' League, will address the Plainfield Association of Business Women in the Young Women's Christian Association next Monday evening. Miss Kelly is a noted speaker and is will known in Plainfield.

—Press want ads. pay.

The Woods Resounded With His Music.

Daddy's Bedtime Story—A Fiddler Rambled Through The Woods.

[Adapted from Grimm's Fairy Tales.]

"TIME for a story, daddy!" cried Jack and Evelyn.

So daddy told them about a wonderful musician. "There was once a musician who played delightfully on his fiddle. Through the woods he went rambling in a merry mood. Then he said to himself: 'Time hangs heavily upon me. I must fiddle me a companion.'

"So he took his fiddle out of its case, drew his bow and fiddled away till the whole woods resounded with his merry music.

"Soon up came a wolf. 'Dear me, here comes a wolf to see me!' thought the fiddler. 'How prettily you play. Teach me?' asked the wolf. 'If you will do as I say,' replied the fiddler.

"So they went on till they came to an old oak tree that was hollow within and had a big crack in its trunk. 'If you wish to learn to fiddle put your fore feet into that crack,' said the musician.

"The wolf did as he was bid, and the fiddler picked up a huge stone and wedged both the wolf's feet into the crack, so that he was a prisoner. 'Wait till I come back to teach you,' said the musician, jogging on through the woods.

"Soon he said to himself again: 'Time hangs heavily upon my mind. I must fiddle me another companion.' So he fiddled merrily till up came a fox from the heart of the woods. 'Will you teach me to play as beautifully as you do?' asked the fox. 'If you will do as I bid,' replied the musician.

"They traveled on till they came to a footpath with high bushes on each side. Then the fiddler bent a stout hazel bush down to the ground, set his foot on top and held it fast. Then he bent another bush from the other side. 'Now, my pretty fox, if you want to fiddle give me your left paw.'

"So the fox gave him his paw, and the fiddler tied it fast to the top of one bush. 'Now give me your right paw.' The fox gave him his right paw, and the musician tied it fast to the other hazel top. Then he took his foot off the branches, up they flew, and the fox hung sprawling and swinging in the air. 'Please wait till I come to teach you how to fiddle,' said the musician, jogging on through the woods.

"After awhile the thought: 'Time hangs heavily. I must fiddle me a companion.' And while he played a hare bounded across his path. 'Teach me?' asked the hare. 'If you do as I bid,' said the musician. So he tied a string around the hare's neck and bade her run twenty times around an oak tree," daddy ended.

Marrying a Butterfly

BY MRS EVA LEONARD

Ethel Revives Ralp's Dying Hopes With a Promise.

Ralph Gordon sat with his head buried in his hands, and his elbows on his knees. He had not moved for half an hour. The house was very quiet. The maid had gone out and since Ethel had rushed off in a flood of tears, because he had proposed that his mother make them a visit and give Ethel some practical lessons in housewifery, he had heard nothing of her.

"She is so unreasonable," Ralph was saying to himself. "It has come to this, that her moods constitute the chief object of my study. I have really to take my mind off my business to ponder how to manage a situation so as to keep affairs running smoothly. This sort of life is anything but happy." The clock ticked with awful distinctness in the silent house.

"Besides," continued the gloomy voice inside him, "no amount of effort on my part will keep our relations smooth, for the reason that our principles are opposed. Can she not see? Evidently not, and it is hopeless to try to make her."

"And what am I to do?" he asked himself. "I can not change her in any way. Each day we drift farther apart. Each day her light carefree ways grow more exasperating, and I am beginning to feel her actually a burden." The thought was at first a distinct shock. "Yes, a burden," he reiterated. "I can not put the concentration on my business that I should to succeed, living in this state of ferment."

He heard a soft step on the carpet behind him, but he did not look up.

"I wonder what her next move will be," he thought. Although he did not stir all his senses were alert. She slid onto the wide arm of the chair and stole an arm around his neck, pulling at his fingers to remove them from his eyes.

"Ralph, kiss me," she murmured tearfully. As he kissed her he absorbed all emotions that had passed and were passing through her mind. He felt a timid pleading to be loved and a desire to please that he was sure was something new in her experience.

"Ralph," she began, after she had lain quiet in his arms for some minutes, "I have been thinking that I might learn housekeeping from books. I might take a course by correspondence. What do you think of the plan?"

"It surely is worth trying," he replied in a tone that tried to atone for the inclemency of his thoughts about her. "Of course you will find it harder than having some one show you, for you have not been doing much studying lately and books do not appeal to you very much. It will cost very little to try and it will give you something to think about."

"You do not think I can do it," said the subdued little voice.

"You can, if you are interested enough," was his evasive answer. "I'll send for a course of study at once."

"If I can not learn it alone, I might go home for a little while and take a course there," suggested Ethel after a silence.

"That is out of the question," burst out Ralph. "With all your girl friends to distract you and your mother to make you feel that you should do nothing, you would get nowhere in Milwaukee."

"You are hard on mamma," pouted the girl. "You do not want me near her."

"Surely not when you are planning to make a radical change in your habits. A change that will be hard enough without the hindrance she would surely be."

"Ralph is brutally frank," thought his wife.

(To be continued.)

JUNE 15 IN HISTORY.

1520—Martin Luther excommunicated by Pope Leo the Tenth.

1775—George Washington appointed commander-in-chief of the Continental army.

1836—Arkansas admitted into the Union.

1868—Great mountain tunnel opened at Mont Cenis in the Alps.

1888—Kaiser Wilhelm the Second accedes to the throne of the German Empire at the death of his father, Kaiser Frederick Wilhelm.

1903—King Peter of Serbia, now dispossessed of his kingdom by the war, crowned at Belgrade, now in the hands of the Teuton forces.

1904—Steamer Gen. Slocum burned in the East River, with 1,060 lives lost.

1905—Prince Gustav of Sweden, now king, married to Princess Margaret of Connaught.

1914—Conference of International Relations, at which were present some of the most prominent authorities on war and diplomacy, opened at Cornell University under the auspices of the World Peace Foundation.

THE WAR—1915.

Twenty-three French aeroplanes drop 285 bombs into Karlsruhe, capital of the Grand Duchy of Baden, Germany, starting several fires and causing a panic.

Mesciska, Galicia, captured by the Austro-German forces under Gen. von der Marwitz.

German troops storm Danksze, Russian Baltic provinces, taking 1,660 Russian prisoners.

British capture German first line trenches near Ypres on a front of 1,000 yards, making 157 prisoners.

French forces gain in the "Labyrinth," near Arras, and also on the Lorraine front, capturing at the latter several hundred prisoners and war material, including 500,000 cartridges.

Russians rapidly retreating on the entire Galician front before the hot pursuit of the Austro-German forces.

COMING EVENTS.

TODAY.

Annual meeting, W. C. T. U.

Annual strawberry and ice cream festival of Class No. 2 at Trinity Reformed church. Dutch Arms band will play.

TOMORROW.

Building Trades.

Strawberry Festival—First Baptist church.

SATURDAY.

"Rose Tag Day"—benefit of Muhlenberg.

Strawberry Festival — Church Heavenly Rest.

MONDAY.

Annual meeting, C. E. Society—First Baptist church.

Annual meeting, Dutch Arms Band.

TUESDAY.

Class Day—P. H. S.

PARCEL POST SOCIAL.

Eight members of the Baraca Class of the Temple Baptist church attended the meeting of the class held Tuesday night and decided to hold a parcel post social on the church lawns on July 13.

—An inefficient office helper may ervs to turn the tide against you in many a possible business transaction.

ASK FOR and GET
HORLICK'S
THE ORIGINAL
MALTED MILK
Cheap substitutes cost YOU same price

MOTHERS' WORK

Conducted by the Plainfield Mothers' Association. Every Thursday

Contributing Staff.

Mrs. Joseph Smith and Mrs. J. C. Evans.

"IF."

These fine lines are from the poem "If," which may be found in Kipling's "Seven Seas and Other Poems":

If you can dream and not make dreams your master;
If you can think and not make thoughts your aim;
If you can meet with triumph and disaster
And treat those two imposters just the same. * * *
If you can talk with crowds and keep your virtue,
Or walk with kings—nor lose the common touch.
If neither foes nor loving friends can haunt you,
If all men count with you, but none too much;
If you can fill the unforgiving minute
With sixty seconds worth of distance run—
Yours is the earth and everything that's in it,
And—what is more—you'll be a man, my son.

THE MOTHER CULT.

This is the mother's season. Mothers are being assiduously courted in literature of prose and verse. No longer the patient, unappreciated drudges of a former generation mothers are having the whole anthologies compiled in their honor. One of them, most attractive in form, is "Mother," compiled by Susan Tracy Rice and edited by Robert Haven Schauffler (Moffat, Yard & Co.) Quotations range from the ancients through Felicia Hemans to the most modernistic theory of pensioning mothers.

Another book with the same object of adulation is Mary Aliette Ayer's compilation, "Our Mothers" (Lothrop, Lee & Shepard). Even Woodrow Wilson is quoted in this little volume of homely sentiment. It should be a spur to young gentlemen who forget to bring home the weekly box of candy, and to young ladies too tired from dancing to aid in the housework.

WANTED, BETTER BABIES.

"Baby Week" will be full of texts for equal suffrage and the women will not fail to draw the moral. They will remind the public that the world's lowest infant death rate is found in New Zealand, where women have voted for nearly a quarter of a century; that in almost all of the countries and provinces which make the best showing in this respect, women have the ballot; that, after the passage of the suffrage bill in Illinois, the sanitary disposal of garbage and the saving of babies' lives became an issue in the Chicago election, for the first time. They will recall the fact that in the Better Babies contest at the Interstate Fair in Spokane, the press reported that the babies broke all records. More than fourteen hundred babies were entered from Washington and the surrounding suffrage states, and many of these children of voting mothers were found to be almost perfect that, after preliminary tests had been made, a supplementary competition had to be held to decide between the many babies who measured up to 98 per cent. or over. Julia C. Lathrop says: "Instead of interfering with child welfare, woman suffrage leads toward it." A. S. B.

THE GREAT NEED OF LOVE.

We don't all seem to understand that love is just as essential to the proper development of the spiritual body as milk is to the development of the physical body. But it is, and a lack of this soul food is the chief cause of the imperfect development of the spiritual body and the consequent smallness, if not absence of soul. Have you ever known a good and great man who grew up without the heart love of a mother, or some one who had given freely of heart love to feed and nourish his young spirit?—Erasmus Wilson, in Pittsburgh Gazette-Times.

LEARNING ABOUT NATURE.

The man or woman who knows nothing of trees or plants, who has never had the pleasure of looking for the flowers as they come in their seasons, who does not know their names and habits, has lost much. There are so many books that tell about the trees and plants that no other teacher is needed. Summer is the time to study them. One summer a mother told her children to see how many different plants and trees they could find on a four-acre meadow near their summer home. When the list was made, over fifty different varieties were included. The children's eyes were accustomed to seeing things that they had carelessly passed by before, and had discovered many a plant that had blushed unseen before. The pleasure of seeing and knowing the many different flowers and trees gives the same enjoyment that one feels in meeting an old friend, as season after season one finds the flowers in their time of blossoming. Every road side, every wood and field and meadow is rich with treasure to the one who has eyes to see. Open the eyes of the childrn to these beauties.

WHY PUPILS LEAVE SCHOOL.

A number of surveys have recently been made in different cities throughout the country of why boys and girls drop out of school between the ages of twelve and sixteen. It has been found that while the cause is most often laid to economic pressure, the real cause is that the boys and girls do not like school; that they couldn't see that school was leading into anything they could use to advantage in their own life; that they wanted to do something—to work, and that any further education was for the person who did not have to make his own living. The alarming falling away from school at this age has been the main factor which has aroused educators to the seriousness of the problem and to the necessity of finding the child's interests and making a vital connection between his activities in and out of school.

The work of parent teacher associations is to make public sentiment on these questions. This is a holy purpose which is worth the best effort of each of us. It is worth while because it means finding the individual capacities of the child. School work has been largely mechanical, a factory turning out a uniform product with the power of initiative almost if not entirely destroyed. The tendency in our best schools to-day is to put the stamp of approval upon the inventive, ingenious, original work of children. Activities based upon the child's interest make for freedom. It is an easy thing to work under guidance where someone else does your thinking for you. Large numbers can be trained by routine work to do a given work efficiently. Slaves are trained in this way. Autocratic and monarchical governments have their efficiency of such training. But in a democratic country such as ours, too much attention cannot be given to unfolding the individual, his originality, his resourcefulness, his capacity for independent activity. Let us give our loving service to this end.

MRS. T. J. PRESTON, JR.

Former Mrs. Cleveland Rallies After Operation.

Photo by American Press Association.

Mrs. Thomas J. Preston, Jr., who was Mrs. Grover Cleveland before she married Professor Preston of Princeton, is in a New York hospital for an operation. Mrs. Preston's trouble is reported as serious but not critical. Mrs. Preston, accompanied by her husband, came to New York from Princeton and was taken directly to the hospital. Professor Preston is at her bedside at all times. Latest reports say the operation was successful, and there is no immediate danger.

SEWING CIRCLE GIVES A STRAWBERRY FESTIVAL

As a result of the strawberry festival and dance given in Abrams' Hall last night under the auspices of Mrs. William Newcorn's Sewing Circle, a neat sum was realized for the benefit of the United Hebrew Charity Association of the city. Beside the many articles on sale made by the circle the refreshment table was well patronized and the large gathering enjoyed dancing until a late hour. Music for this feature was furnished by Suhr's orchestra. During the evening, Miss May Mathews sang a solo and executed an aesthetic dance, assisted by Miss Cecila Mann. Miss Rae Prager presided at the piano during this number.

The sewing circle is composed of the following women: Mrs. William Newcorn, Mrs. Ida Salls, Mrs. H. Mendel, Miss Rae Prager, Miss Bessie Adelberg, Mrs. Marcus Silbert and Mrs. Samuel Schwartz.

GRACE CHURCH MEN'S CLUB ELECT OFFICERS

The following officers were elected for the coming year by the Men's Club of the Grace Episcopal church at the annual meeting of the club held in the Park Club last night: President, W. J. Tallamy; first vice president, Howard Fleming; second vice president, George L. Babcock; secretary, Mr. Mellick; treasurer, A. E. Faber, Jr.; executive committee with term of one year, Charles A. Dall, A. E. Sproul, George W. Holstein and F. G. Krekill; two years, J. B. Richards and Dr. W. L. Krans. George M. Holstein, the retiring president, presided during the meeting.

Following the routine business session, teams were formed and a spirited bowling contest was enjoyed for the balance of the evening. At 9:30 a light supper was served, and a social time followed.

LAWN FESTIVAL.

The Volunteer Bible-class of the Park Avenue Baptist church Sunday-school will hold a lawn festival at the home of Mrs. H. C. Runyon, 338 Franklin place, Saturday afternoon and evening, June 17. Fancy articles and trimmed garden hats, home-made cake and candy; also cut flowers and ice-cream, will be on sale. An invitation is extended to the public to patronize the sale.

S. A. R. SOCIETY IS ORGANIZED

Washington Chapter Holds An Enthusiastic Meeting in This City.

OFFICERS ARE ELECTED

Charles La C. Hoff is Chosen President of Chapter—Steps Taken to Increase the Membership of the Society.

An enthusiastic meeting of the members of the State Society of the Sons of the American Revolution in Plainfield and vicinity was held last evening, for the purpose of forming a local chapter of the society, and the organization was started on a firm basis. The local chapter will be known as Washington Rock Chapter of the New Jersey Society of the Sons of the American Revolution, this name being given on account of the local historical interest in the spot named, and also because it is the intention of the chapter to draw its members from not only Plainfield, but from the surrounding vicinity.

The local members of the State Society and those who have signified their intention of becoming affiliated with the chapter, are as follows:

George P. Mellick, Leslie R. Fort, Charles La C. Hoff, Sidney S. Schuyler, Harvey R. Linbarger, Harry F. Johnston, W. Truman Sharp and Judd Stewart, all of Plainfield; Dr. Alfred L. Ellis, of Metuchen; P. N. Codington, of Somerville; William H. Sampson and Walter Sampson, of Westfield; John Z. Hatfield, of Scotch Plains, and Leslie Hatfield, fo Fanwood.

The new members of the society and chapter elected last evening were as follows: Charles R. Banks, of Plainfield; Royden Whitcomb, of Westfield, and William S. Eddy, of Plainfield.

The following officers of the local chapter were also elected: President, Mr. Hoff; vice president, Mr. Fort; secretary, Mr. Linbarger; treasurer, Mr. Sharp; registrar, Mr. Johnston; historian, John Z. Hatfield.

The reasons for membership in the society are as follows:

The society encourages the maintenance of public interest in the men, incidents and objects of the American Revolution, now too often neglected in the pressure of modern life.

It encourages the spirit of disinterested service for the whole country, by preserving from oblivion the public services of a member's own ancestors.

By celebrating the important events of the Revolution, it recalls to memory the objects of that struggle and the principles for which our forefathers fought, as embodied in the Declaration of Independence, the Constitution of the United States, and Washington's farewell address.

To the youth of the families of members it teaches lessons drawn from the heroism and self sacrifice of their own ancestors, which cannot fail to make them better citizens.

It preserves family traditions and records, priceless in value, to general history.

In the original thirteen States, it leads to the marking of battlefields, routes of march and historic sites, by monuments and tablets, and to the preservation of historic buildings from destruction.

In each of the newer States it not only promotes the celebration of the anniversaries of the Revolution, but also secures a yearly celebration of the anniversary of the admission of the State into the Union.

It encourages the diffusion among our fellow-citizens of foreign birth of a better understanding of the principles of free government and greater love for their adopted country.

It brings together in friendly relationship the men of the North, the South, and the East and the West.

The society is non-political and non-sectarian. "The discussion of sectarian subjects and matter of partisan politics" at the meetings of the society is forbidden.

Anyone in this vicinity who is eligible for membership can obtain the necessary information from Mr. Linbarger.

ARTHUR B. THORN WEDS MISS ETTA G. BREMMER

The marriage of Miss Etta G. Bremmer, daughter of Mr. and Mrs. George Bremmer, of 58 Harrison avenue, the borough, and Arthur B. Thorn, of this city, took place last night at 8 o'clock at the rectory of the Church of the Holy Cross, the rector, Rev. H. St. G. Burrill officiating. The couple were attended by the bride's sister, Miss Bertha Bremmer, and Robert Anson, who acted in the capacity of bridesmaid and best man, respectively.

Following the wedding a reception was tendered the couple and the attendants and a few intimate friends. Later in the evening Mr. and Mrs. Thorn left on a short honeymoon trip and upon their return they will go to housekeeping on South avenue.

—Until you have canvassed the eaders of this newspaper on the matter, do not decide whether or not this nay be a "poor time to sell" that property

NOTICE.

Editor of Plainfield Press:

A story has circulated about town that a divorce has been obtained from me. I wish to state that I was never married and therefore cannot understand how anyone could obtain a divorce from me.

Signed, THOS. A. KENNEDY,
981 West Fourth Street,
Plainfield, N. J.

Open Saturday Until 6 P. M.

HEARN

Fourteenth Street West of Fifth Avenue, New York

22ND JUNE SALE

FRIDAY, AS USUAL, BARGAIN DAY

SALE DEPARTMENTS:—

Muslin Underwear
Babies' Wear
Corsets, White Goods
Petticoats
Women's Suits, Dresses, Coats
Housedresses and Negligees
Silk and Washable Blouses
Girls' and Misses' Summer Dresses
Boys' Clothing and Furnishings
Men's Shirts and Furnishings
Millinery
Shoes

In addition, every department is represented by its quota

OF FRIDAY BARGAINS

ALL AS ADVERTISED AND MORE!

Come Early, Spend the Day, and Enjoy Our Special Luncheon at 38c.

No Mail or Telephone Orders for the following:—

Women's Underwear — June Sale Friday Opportunities

Corset Covers—Nainsook—embroidery and lace—reg. .29 .... .19

Corset Covers—Nainsook and Dotted Swiss—pointed emb'y back and front—or emb'y edges and medallions—reg. .49 .... .38

Drawers—Cambric—h. s. hem and tucks—reg. .29 .... .19

Drawers—Nainsook—wide embroidery ruffle or lace and inserts also flesh tint Batiste—reg. .59 .. .46

Night Dresses—Emb'y trim'd—reg. .49 and .59 .... .38

Night Dresses—Nainsook and Cambric—V. round or high—lace or emb'y .... .64

Night Dresses—Nainsook—Empire, yoke and bolero styles—some trim'd front and back—ribbon bows and rosettes—special .. 1.95

Petticoats—Wide emb'y ruffle or rows of lace—reg. .98 .... .58

Short Petticoats—reg. .29 .... .21

Petticoats—Cambric and Nainsook—flounces of lace or wide embroidery—also Flesh tint Batiste. .94

Petticoats—Nainsook and Cambric—lace or emb'y or both combined—trim'd, underlay—reg. $1.98 and $2.25 .... 1.45

Combinations—Nainsook—waist or Princess—yoke or front entirely of lace and embroidery—special .. .94

Envelope Chemises—Nainsook—lace or emb'y—reg. .49 .... .36

Envelope Chemises—Nainsook—effective Val. lace or emb'y, also embroidered yokes with ribbon run eyelets—reg. .98 .... .77

Princess Slips—Lace trim'd yoke and skirt—reg. $1.29 .... .94

Princess Slips—Lace and embroidered yokes—lawn ruffle 1.64

Japanese Silk Camisoles—Deep trim front and back of lace and emb'y—value .59 .... .45

Crepe de Chine and Satin Camisoles—Deep trim front and back of lace, emb'y and ribbon—reg. .98 .... .85

Crepe de Chine Petticoats—Deep lace flounce—underlay of net and ribbon—large bow—value $3.98 .. 2.94

Crepe de Chine Night Dresses—Empire style—shirrings and hemstitching at neck and waist—ribbon bows—reg. $3.98 .... 2.94

Infants' Wear — June Sale Friday Opportunities

Little Tots' Colored Dresses—Ginghams, Chambrays and Roly Poly cloth—best colors and models—to 6 yrs.—reg. .79 .... .50

Col'd Dresses—Gingham, Chambray, Crepe and Devonshire cloth—new models—to 6 yrs.—reg. $1.49 and $1.69 .... 1.17

Nainsook Slips and Gowns—yoke and bishop styles—some embroidery trim'd—reg. .35 .... .20

Babies' Nainsook Slips—about 25 styles—trim'd or hemstitched—reg. .49 .... .33

Two-Piece Christening Sets—Dress and Skirt—robe or princess styles with Val. laces, embroideries, tucks and hemstitching—reg. $3.98 .... 2.74

Little Tots' White Dresses—yoke, bishop, Empire and long waist—Nainsook, Lawn and Lirelle—newest trimming conceits—to 6 years—reg. .59 .... .44

Babies' White Lawn Pillow Cases—with daintiest emb. edges set on with beading—values .98 to $1.29. .77

Pique Carriage Robes—embroidery ruffles—insertions or medallions—value $2.25 .... 1.45

Fine Imported Carriage Robes—daintily embroidered designs—scalloped edges—deep flaps—a robe that cannot be brought from abroad now—value $4.98 .... 2.95

Babies' Summer Shirts—long and short sleeves—to 3 yrs.—val. .29 .... .20

Babies' Half Wool Shirts—shell finish—long or short sleeves—high or low neck—to 3 yrs.—val. .49 .... .32

Reduced Lot of Little Tots' Col'd Coats—black and white checks and navy serges—belted—overlay collars—to 6 yrs.
Were $2.98 .... 1.98
Were $3.98 .... 2.97
Were $6.98 .... 4.97

Wash Dress Fabrics — June Sale Friday Opportunities

Fancy Voiles—stripes, figured and floral designs .... .11

36 and 38 in. Novelty Voiles—large assortment of stripes, figures, dots, floral designs—value .24 .... .17

36-in. Floral Voiles—novel and floral effects—special .... .22

38-in. Crepe de Chines—silk mixed—light and dark colors—special .... .49

36-in. Novelty Sport Fabrics—suitable for sport coats and skirts .29

42-in. Imported Sport Suitings—striped and plain to match—good for smocks, sport coats and sport suits .49

36 in. Ramie Linens—splendid range of colors .... .37

31 and 32 inch Dress Ginghams—wonderful assortment of stripes, checks, plaids and plain colors—value .24 .... .19

Fancy Percales—for aprons, boys' and men's shirts—great variety—light and dark styles .... .12½

Fancy Kimono Sateens—floral and conventional patterns—val. .34 .... .19

Women's Suits, Skirts, Dresses, Housedresses — June Sale Friday Opportunities

Women's Sport Suits—semi-Norfolk models—pleats, continuing down front—ripple back—mannish collars—full flare skirt with pockets—well made and tailored—sizes 36 to 46—reg. $6.98 and $7.98 .... 5.75

White Tub Skirts—for women and Misses—gabardine, linene and cordeline—smart flare models with patch pockets, detachable belts and button trimmings—reg. $1.24 .... .83

Wash Skirts—Women's and Misses' sizes—corduroy, cordeline, linen and gabardine—flare models, many gathered backs with and without yokes and detachable belts—some button fronts—side or patch pockets—white, Copenhagen, rose, green—all sizes to 40 waist and—reg. $5.98 and $6.98 .... 4.95

A Special Purchase of WOMEN'S SUMMER DRESSES

has added a wide variety of dressy and sport models to the lot which are specially priced for

Regularly $4.98 ... June Sale ... 2.95
Regularly $5.98 ... June Sale ... 3.95
Reg. $6 & $7.98 ... June Sale ... 4.95

Voiles, plain colors or combination stripes, florals and plaids—crepes in plain colors—linen crashes, fashionable shades—also white embroidered voiles—plenty of sport models and unlimited variety of simple and dressy styles—sizes 34 to 46—many copies of higher class dresses included.

Continuation Sale of SPECIAL PURCHASE OF WOMEN'S HOUSE AND PORCH DRESSES

Just in time for going away and vacation needs.

House and Porch Dresses—Linon Mesh and Stripe and Plain Percales—low neck and sailor collar—flare skirts—value $1.24 .... .76

House and Porch Dresses—Cotton Voiles and Ginghams—low neck—large collars of contrast fabrics—all sizes to 46—value $1.49 .... .93

House and Porch Dresses—Ginghams, Linens, plain and flecked Voiles—checks, stripes and plain colors—all sizes to 46—values $1.69 and $1.98 .... 1.37

Misses' and Girls' Wear — June Sale Friday Opportunities

Radical Reductions in TAILORED SUITS for Misses and Small Women

Opportune for those contemplating vacation trips to mountains or seashore—stay-at-homes will also appreciate these wonderful bargains—height of season suits at

5.95 . . 9.95 . . 14.85 . . 18.95

Were $9.98 to $34.98

Gabardines, silk or wool poplins and men's wear serges, silk taffetas, in fashionable shades, also smart worsted checks. Every good style is represented—plain or semi tailored, dressy, as well as sport models.

June Sale of WASH DRESSES for Misses and Juniors

2.75 . . . . 3.75 . . . . 4.75

Reg $3.98 & $4.98 Reg. $5.98 Reg $6.98

Floral and embroidered voiles in white or colors—striped grenadines and natural crash—favorite sport models of combination coat and skirt and dainty dressy styles—every conceivable trimming touch—sizes 14 to 18 yrs.—new stocks added daily.

Girls' Tub Dresses—snappy little models for girls of 6 to 14 years of age—Ginghams in plain colors, pretty plaids and various combinations—contrasts, stitching and other trimming touches—reg. $1.49 ... 1.06

Blouses, Petticoats, Corsets, Etc. — June Sale Friday Opportunities

Women's Blouses—China and Tub Silks, in white or flesh tints, with self tone or combination stripe collars and cuffs—reg. $1.98 ... 1.56

Voile and Organdie Blouses—White voile with smart blazer stripe collars, cuffs, pocket, and tie finish—organdies, in combinations of tiny tucks and embroidery inserts contrasted with insertion—colored voiles, tucked with white overlay collars and pipings—reg. $1.98 .. 1.56

Women's Voile Blouses—White, flesh and good color combinations—various models—reg. $1.00 .... .68

Complete assortment of 1.85 Specialized Blouses.

Women's Petticoats—Tub Silk—black, white and leading shades—full accordion ruffle with pin tucks—fitted bands—reg. $2.49 1.68

Seersucker Petticoats—tucked flounces—all lengths—reg. .59 .... .38

Women's Corsets—Batiste and Novelty Cloths—low and medium bust—long hips—reg. $5.00 .... 2.98

Women's Corsets—White Summer Coutil and Batiste—medium and high bust—long hips—19 to 30—reg. $1.00 .... .74

Untrimmed Hats—Women's and Misses' fine Milans and Milan hemps—trimmed free if materials are purchased here—reg. $2.98 .. 1.77

Floral Hat Trimmings—large and small blossoms rose wreaths—also sprays of roses, lilacs, shades and others—reg. .69 and .49 .... .39

The spot-light of full publicity, turned on a store, reveals and places in that full light a store's defects—if it have defects. For example: If high prices prevail, or lines of goods are not kept up to date, the reader of the store advertisements knows it. It follows that advertising "pays" the store that renders real service—and would not pay the other kind of a store.

SPORT TOPICS

Raking 'Em Over

By "JINKS"

RISE AND FALL RESTED WITH ONE CLEVER YOUTH.

One year ago Plainfield High boasted of the best schoolboy vaulter in scholastic circles. Tuesday afternoon the best mark established by a Plainfield High School student in a meet on Parker Field was 7 feet 4 inches. Think of it, a little more than half the heighth credited to a youth from the same institution a few months ago. What were the coaches doing while Ralph Runyon was in school? Did they think he was going to remain there the rest of his life? It is hard to conceive of a situation of this kind wherein the supervisors of competitive athletics in a school like Plainfield High have failed utterly to take advantage of the coaching of a star of Runyon's calibre could give the coming generation of performers. Those interested in athletics were contented to sit idly by and watch him build up a reputation for the institution and then to see it drop to cellar depth as soon as he fell out. There is absolutely no reason why a suitable successor could not have been developed but that no attempt was made to perpetuate the reputation was proven in that performance of Tuesday.

• • • • • •

TWO WOMEN UPHOLDING CITY REPUTATION IN SPORTS.

Plainfield is well represented these days in the meets being promoted to decide titles, especially golf and tennis. At least one localite has shown to good advantage in every feminine tennis or golf championship competition this spring and the same individuals are once more upholding the record of the Queen City. Mrs. R. S. Stockton, in golf, and Miss Edna Wildey, in tennis, both Plainfield women, have performed in clever style in their respective specialties, and while neither has landed a title to date both have attracted attention in the metropolitan district and are looked upon as a couple of the most consistent and capable women athletes in the State.

• • • • • •

ONE YEAR WASTED IN HIGH SCHOOL TRACK SPORTS.

Because no one assumed the initiative the annual Union County High School athletic meet will not be held this year. After two successes that heaped a load of credit on the heads of county high school athletic supervisors the schools have let a year slip by and apparently no one institution is mourning over it. Some of the best talent in recent years has rested dormant in our county high schools this year and it is to be regretted that no individual had backbone enough to engineer the annual festival.

• • • • • •

No matter from what angle you may regard it, baseball is the most uncertain of all sports. It is, no doubt, because of that uncertainty that the game has attained such tremendous popularity. These may be mere platitudes, but in the light of the latest batting averages they bear repetition. A $30,000 beauty, we are reminded by the figures, may turn into a lemon quicker than it takes the real citrus fruit to turn ripe. This uncertainty in baseball has by some been interpreted unwisely. Some critics who evidently do not know the war is over are pointing to Lee Magee's rather anaemic batting average of .218 as an index to the real calibre of the Federal League. Benny Kauff's ability to bat better than .275 is regarded as another piece of incontrovertible evidence that the late lamented circuit ranked with the Three-I League.

• • • • • •

Hardly a Saturday goes by but what some new face appears in the City League makeup. Us sideliners are all wondering just when the supply of experimental material is going to sap out or when the league moguls are going to clamp down the lid on newcomers.

PLAINFIELD A. C. OPEN FOR GAME ON SATURDAY

The Plainfield A. C. has Saturday, June 17, open, and would like to meet some fast team for that date. Telephone 217 Plainfield between 6:30 p. m. and 8 p. m.

The team will line up as follows: B. Ross, c.; H. Stites, p.; L. Stites, 1b.; Moffett, 2b.; Snyder, ss.; L. Paritz, 3b.; V. Mullen, lf.; Coffey, cf.; McGue, rf. Teams wishing games may communicate with V. Mullen, 183 North avenue or A. Coffey, 716 West Front street, Plainfield.

"ART" ROAMER WILL TWIRL AT ELIZABETH

Determined to avenge their defeat of two weeks ago, the baseball players representing the New York police department will return to T. A. C. Park, Elizabethport, Sunday afternoon, to be the guests of the Elizabeth Tabs.

The first tussle resulted in a 2-1 victory for the Abstainers, the cops making their tally in the ninth inning after two were down. A pitchers' battle is anticipated between Arthur Romer for the police and Marty Sheridan for the Tabs. The game will start at 3:30 o'clock and the park is at the Elizabethport Station, Central Railroad.

NATIONAL HORSE SHOW DATES.

Announcement was made yesterday by Alfred B. Maclay, chairman of the executive committee of the National Horse Show Association, that the annual exhibition in Madison Square Garden would be held on Nov. 11-17. This is one week later than last year, the dates having been chosen to avoid Election Day, which will fall on Nov. 7. Following the custom of recent years, the Horse Show will open on Saturday and will close on Friday of the following week.

—Find the "likely-looking" ads. in today's classified columns—and solve that problem of yours.

Y. M. H. A. TEAMS WILL PLAY IN PRELIMINARY

Shrager's Colts and the Somerville Y. M. H. A. will line-up in the preliminary battle on Avon Oval, Sunday, before the T. A. B. S. game. Manager Shrager has secured the services of Sammy Davidson, the High School pitcher, while Art Kyle, High School's next year captain, will be on the receiving end. Both "Ben" and "Hy" Rosenson will be among those in the lineup, while Aaron Hirsch, of Plainfield and North Plainfield fame, will cavort around the initial sack.

There have been many side bets placed on this game and interest is running high as to the outcome of the game. The team will be composed of Y. M. H. A. players, with the exception of Kyle, who will be initiated for that game only. The game will start at 1:30.

PRINCETON BEATS YALE IN THIRD GAME 1 TO 0

A well-executed squeeze play by "Buzz" Law in the ninth inning enabled Princeton to beat Yale in the third and deciding game of their annual series, played at Wiedenmayer's Park, Newark, yesterday afternoon, by the score of 1 to 0. Eddie Shea slid over the rubber with the only run scored during the entire game.

Vergil Link, the winning Princeton pitcher, hurled an excellent game, allowing the New Haven players just one lone single. When the game was over the Princeton crowd flocked down over the diamond. Link was hoisted to the shoulders of as many as could get hold of him and a snake dance was then in order, with the Princeton alumni and undergraduates joining in singing, "Yale, Yale, You Can't Play Ball."

Link struck out ten of the Yale players, walked two batsmen and hit two. Only two of the Blue players reached second base, and not a single New Havenite got as far as third.

—Try Press want ads. They pay.

MRS. GAVIN COMES FROM REAR TO WIN

Mrs. H. R. Stockton, of Plainfield, Loses Her Match to Mrs. O. F. Feitner.

Mrs. W. A. Gavin, the little English woman with the big fighting spirit, played a plucky uphill match against Miss Marion Hollins, of Westbrook, yesterday in the second round of the women's metropolitan golf championship fray at Baltusrol, and when she holed out a twelve-inch putt for a half on the home green she had overtaken and defeated Miss Hollins, a former metropolitan champion, 1 up.

Mrs. Quentin F. Feitner, of South Shore, the defending champion, won her match from Mrs. H. R. Stockton of Plainfield, 3 and 1, and she will encounter Mrs. F. D. Ryan of Cranford in the semi-final round this morning. Mrs. Gavin has an early appointment today with Miss Georgianna M. Bishop of Brooklawn for purposes of battle, and the winner of this engagement will probably fight it out tomorrow with Mrs. Feitner for the championship.

Mrs. Feitner was an almost sure winner from the start, as Mrs. Stockton was the medalist of the tournament and, as such, was doomed to defeat. The champion was three up at the turn, and in spite of her proficiency in taking three putts, she held her margin to the end.

In the first round of the beaten eight, Mrs. J. Noyes of Montclair defeated Mrs. C. B. Lawrence of Plainfield, 2 and 1.

BASEBALL.

Results of Games Played In National, American and Other Leagues.

NATIONAL LEAGUE.

At Philadelphia—		R.	H.	E.
Pittsburgh	1 0 0 0 0 0 0 1 0 0 0—	2	5	1
Philad'phia	0 0 0 0 0 0 1 0 1 0 0 1—	3	8	1

Jacobs, Schmidt; Rixey, Killifer.

At Boston—		R.	H.	E.
Cincinnati	0 0 0 0 1 0 2 0 0 0 0—	3	6	0
Boston	0 0 1 1 0 1 0 0 0 0 0 1—	4	13	0

Mitchell, Wingo; Ragon, Tragessor.

At Brooklyn—		R.	H.	E.
St. Louis	0 0 3 1 1 0 0 0 0—	5	7	7
Brooklyn	1 1 0 0 4 0 2 0 *—	8	7	2

Ames, Jasper, Snyder; Coombs, Marquard, Miller, Meyers.

At New York—		R.	H.	E.
Chicago	0 0 0 0 1 0 0 2 1—	4	7	1
New York	0 0 0 0 0 0 0 0 0—	0	1	5

Lavender, Archer; Mathewson, Rariden.

STANDING OF THE CLUBS.

	W.	L.	P.C.		W.	L.	P.C.
Brooklyn	27	16	.628	Boston	21	22	.488
Phila'phia	26	19	.578	Cincinnati	22	26	.458
New York	23	21	.523	Pittsburg	20	26	.435
Chicago	25	25	.500	St. Louis	21	30	.412

AMERICAN LEAGUE.

At Chicago—		R.	H.	E.
Wash'gton	0 0 0 0 1 0 0 0 0—	1	8	2
Chicago	0 0 0 2 0 0 2 0 *—	4	8	0

Johnson, Ainsmith, Henry; Scott, Schalk.

At Detroit—				
New York	0 0 0 0 0 1 0 0 1—	2	5	0
Detroit	1 1 1 0 1 0 0 2 *—	6	11	0

Mogridge, Fisher, Russell, Walters; Covaleskie, Stanage.

At St. Louis—		R.	H.	E.
Boston	1 0 0 0 0 0 4 0 0—	5	8	2
St. Louis	0 0 0 0 1 0 1 6 *—	8	12	0

Mays, Shore, Cady; Wellman, McCabe, Groom, Severeid.

STANDING OF THE CLUBS.

	W.	L.	P.C.		W.	L.	P.C.
Cleveland	31	19	.620	Boston	25	24	.510
New York	25	22	.532	Chicago	23	24	.489
Wash'ton	26	23	.531	St. Louis	22	27	.449
Detroit	26	24	.520	Phila'phia	15	30	.333

INTERNATIONAL LEAGUE.

At Toronto—		R.	H.	E.
Montreal	1 0 0 0 0 2 0 0 0—	3	6	1
Toronto	0 1 0 0 0 0 0 0 0—	1	7	1

Colwell, Howley; McTigue, McKee.

At Buffalo—		R.	H.	E.
Rochester	0 1 0 0 0 0 4 0 0—	5	10	1
Buffalo	0 0 0 0 1 0 0 0 0—	1	11	2

Kirmayer, Hale; Gaw, Onslow.

At Richmond—		R.	H.	E.
Baltimore	0 0 0 0 0 2 0 0 4—	6	11	1
Richmond	0 0 0 0 0 0 0 0 0—	0	7	1

Sherman, McAvoy; Rhoades, Reynolds.

STANDING OF THE CLUBS.

	W.	L.	P.C.		W.	L.	P.C.
Providence	25	14	.641	Richmond	20	21	.488
Newark	21	19	.525	Buffalo	18	20	.474
Baltimore	22	20	.524	Toronto	14	20	.412
Montreal	21	20	.512	Rochester	16	23	.410

EASTERN LEAGUE.

At Lawrence—		R.	H.	E.
Springfield	1 0 5 0 0 2 0 0 3—	11	14	2
Lawrence	1 0 0 0 0 0 0 0 0—	1	5	5

Justin, Stephens; Pearson, Gilmore, Murphy.

Second game—		R.	H.	E.
Springfield	0 1 0 1 0 1 0 0 1—	4	7	5
Lawrence	0 0 0 0 0 1 0 2 0—	3	6	3

Justin, Stephens; Fuller, Lavigne.

At New London—		R.	H.	E.
Bridgeport	0 0 0 0 0 0 1 0 0—	1	6	2
N. London	0 0 0 0 0 0 0 0 2 *—	2	8	1

House, Moshier; Martin, Russell.

At Hartford—		R.	H.	E.
Hartford	0 0 0 0 0 1 0 0 0—	1	4	3
N. Haven	2 0 2 0 0 0 0 0 0—	4	4	3

Salmon, McCabe, O'Connor; Weaver, Devine.

Second game—		R.	H.	E.
Hartford	0 1 0 1 0 0 0 2 *—	4	5	0
N. Haven	0 0 0 0 0 0 1 0 0—	1	3	0

Lyons, O'Connor; Aldworth, Smith.

At Lynn—		R.	H.	E.
Lowell	0 3 0 0 0 0 0 0 0—	3	7	2
Lynn	0 0 0 0 0 2 0 0 0—	2	5	1

Lohman, Kilhullen; Harrington, Harris.

At Worcester—		R.	H.	E.
Portland	0 0 0 0 0 0 0 0 0—	0	4	0
Worcester	0 0 2 0 0 0 0 0 *—	2	8	3

Martin, Gaston; Van Dyke, Tyler.

STANDING OF THE CLUBS.

	W.	L.	P.C.		W.	L.	P.C.
N. Lond'n	24	9	.727	Lowell	17	16	.515
Springfield	21	12	.636	Lynn	17	18	.486
Portland	19	12	.613	Hartford	12	19	.387
Worcester	18	16	.529	N. Haven	11	22	.333
Lawrence	18	17	.514	Bridgeport	12	28	.300

There's a Place on a Pay-Roll For Your Name!

For the man or woman who can do some useful work Well is always needed in this City of Work!

The right place for you may be found—perhaps with little delay—by a campaign of classified advertising in the Plainfield Daily Press.

So let classified advertising place your name, once more on a pay-roll!

MISS EDNA WILDEY TAKES THIRD ROUND

Plainfield Tennis Star Defeats Miss Natalie Browning 6-2, 6-2—Miss Wagner Loses.

One reversal stood out prominently in the women's invitation tennis tournament at Ardsley yesterday afternoon. Mrs. Robert Le Roy brought about the downfall of Miss Marie Wagner in the third round of the singles' event after a three-set match, the score of which was 1—6, 6—4, 6—2. Such a happening was entirely unexpected. Miss Wagner won the first set handily, but a streak of unsteadiness developed in the next encounter which ruined her chances of victory. Her shots went wild many times and often she netted. With Mrs. Le Roy playing carefully, if not brilliantly, the ball was kept popping back across the barrier by her, and eventually Miss Wagner was drawn into tactical errors.

The only other surprise developed when Mrs. David C. Mills vanquished Miss Florence Sheldon at 10—8, 6—4. The former, however, has been gradually improving her game, and the strength which she developed yesterday made the victory an earned one.

The doubles events were carried well along yesterday. Mrs. H. Stuart Green and Miss Katherine Browning were near defeat in the match against Miss Marion Vanderhoef and Mrs. B. F. Briggs. The score was 7—5, 2—6, 8—6. In the last set the count was 5—2 in favor of the losers when their opponents started a rally that carried them through to success. At one time Miss Vanderhoef and Mrs. Briggs were within one point of victory.

In the third round of the singles, Miss Edna Wildey, of Plainfield, defeated Miss Natalie Browning, 6—2, 6—2. Miss Wildey and Mrs. G. S. Dickenson defeated Mrs. Rawson Wood and Mrs. Robert Le Roy, 6—4, 4—6, 6—3, in the second round of the doubles. In the third round, Miss Wildey and Mrs. Dickenson were defeated by Miss Ina Kissel and Miss Helen Alexander, 4—6, 6—3, 6—4.

DELICATE MONSTERS.

How Warships Are Lined to Protect Them From Fire and Water.

Although it may look very strong, a battleship is really a very delicate monster. Its vital parts have to be protected by several coverings of a material chiefly obtained from cocoanuts. This is to prevent certain portions becoming either too cold or too hot. For instance, it will be seen that the results would be exciting if the powder magazines became overheated.

A dreadnaught is entirely clothed in a suit of underwear to protect it from fire and water. The actual construction of the material is a secret, but it is known to be for the most part cellulose, which is obtained from the fibrous rind of the cocoanut.

Cellulose swells when it touches salt water. Therefore if a hole should be made in the ship's side, say, by a shot this cellulose expands and covers the opening, so preventing an inrush of water. The cellulose is also treated to make it fireproof.

Mineral wool is a material used upon the latest type of battleship. It looks like wool, but is really composed of snowy threads of a sort of glass. The men who pack mineral wool have to wear masks to prevent the needlelike particles from being inhaled. It is a remarkable nonconductor of heat and is used to cover the refrigerators and cold storage chambers and also the explosive stores.

The boilers and steam pipes of a dreadnaught have "jackets" in order to prevent waste of fuel. Sometimes these jackets are of mineral wool, sometimes wool a 1 sometimes ordinary blanketing.—Pearson's.

VALE OF KASHMIR.

A Beautiful Spot With a Record of Natural Calamities.

Beautiful and unfortunate is the wonderful vale of Kashmir, lying high among the Himalayas, ringed with gigantic peaks, "clothed in evergreen fir and deodar, the light green bed of Jehlam strung across its dun breast like a jade necklace, blushing with the ghostly pink of peach and plum blossoms."

Kashmir has a persistent record of natural calamity. Jehlam overflows its banks at intervals and sends destroying floods that wipe out whole districts. The giant peaks around the valley stir now and again in their sleep of ages and shake the flats with mighty earthquakes. Famine and cholera kill more than the river and the trembling mountains.

Fire frequently sweeps the fields and cities. As one looks up at the hills on either side from the bed of Jehlam it is seen that one slope is covered with cool, dark forest, while the other grows nothing but long grass. A spark in this grass starts the blaze. Among the Himalayas the air is biting cold and the Kashmiri carries a little charcoal brazier under his robe to warm his body. These peripatetic furnaces start many a flame.

With a history dotted with such calamitous landmarks the people of Kashmir have acquired a pessimistic expression and disposition. They are superstitious, too, ascribing all manner of miraculous attributes and fairy inhabitants to the mountain springs.—Argonaut.

UNNECESSARY MOTIONS SHOULD BE ELIMINATED BY ALL TENNIS PLAYERS

By the time a player has played enough to become keen on the game and is getting his amusement and pleasure out of it he has probably settled on his own style of play, and there is very little use in trying to alter that at such a late date. Nevertheless there may often be radical changes which can be made which will produce improved results. Without proposing to discuss the various styles one might suggest certain broad principles which might be incorporated into the methods of each player, certain broad ideas which are worth consideration. In every process where we are getting certain manual movements the aim is to produce the best and most constant results with the least efforts and the least margin of error.

In lawn tennis this is one broad statement, each movement of the arms, racquet and body that is unnecessary is merely an added complexity which increases the chance of error. The longer the preliminary swing the greater distance the racquet has to pass through before meeting the ball and, though a certain amount is necessary to give velocity to the racquet, any more than is necessary for this purpose is energy wasted, while the greater distance through which the racquet travels only accentuates a small error in direction at the beginning of the stroke. For this reason one does not recommend the use of the so-called Lawford as being a stroke too difficult to produce uniform good results in the hands of the novice.

Standardization is the cry of all the manufacturers where high efficiency is discussed, and "standardization of stroke" is a good thought for tennis. By standardization is meant that each stroke should always be played in the same way, and that way should be the easiest, or rather the most simple way it can be played. By this is not meant that easy (to the other player) strokes should be played, but that each stroke, backhand or forehand, should be played from the same height of bound, with the same body and arm motions as far as possible every time, and that these motions should be those that are the simplest and that will produce their result.

It may be argued that every stroke is not the same every time. True, but in very many cases it may be made into the same stroke by the accurate placing of the player himself in just the right position for it as soon as its fight is appreciated. Almost every ball that can be hit at all can be made easy if it is only sized up in time and the proper position for it is taken. But the proper position must be tried for all the time unfailingly, or else one falls into the error of trying to take the ball from an incorrect stand, and inaccuracy and failure of stroke will probably result.

The instant the ball is hit by the opponent, the player should judge of its flight, direction and bound and go instantly to the spot where it will come at the right distance and height for him to hit in the way that he has decided he can get most consistent results with the least field for error. He must think and so visualize the stroke from the right position and keep on doing this all the time with every ball till it becomes instinctive. Then in a very short while it will be found that he will take up the right position with the ball just as he wants it and hit every ball in the way he plays it best. Of all strokes, no matter how made, surely the easiest stroke must be the meeting the ball with a perfectly straight swing without cut or top on either hand, with as little preliminary flourish as possible, and as little arm movement as can be made.

The ball should be played from well away to the right side of the player and with the ball at such comfortable distance from the body to allow of a free swing of the racquet and at a height above the ground not below that of the top of the net. As the stroke is made the weight of the body should be first inclined to be on the right foot as the racquet swings back and then as it swings forward the weight is transferred at the moment of striking to the left foot and forward to follow out the stroke. Many players think that the pace on the ball is made with the hit of the racquet and the arm movement alone. This is a great mistake. Only by putting in the weight of the body can the stroke be made properly and this is done by the forward movement of the body from the back foot to the front foot while the arm is comparatively stiff at the movement of striking and afterwards follows through by flexing of elbow and wrist. This standardization of stroke if it is taken seriously will result in a very much lessened error score and the analysis of most matches shows that errors win more points for either man than good plays.

It is not to be understood that progress should cease with the acquirement of, say, a standard stroke. It should only be looked upon as a firm foundation on which to build other strokes more diversified, more intricate, but perhaps just as sure. To take a novice and begin right from the jump to teach him the top spin stroke might work in a few cases, but in the majority it would only produce a player who could get in a few wonderful shots and make a multiplicity of errors which would more than balance them.

The straightforward standard stroke as outlined is the basis of all strokes and must be learned first, and when it is thoroughly ground—then is the time to learn top spin, undercut and all the manifold varieties to which it is capable of being changed.

A. MITCHELL PALMER.

Pennsylvania Man Who Is Framing Platform Tariff Plank.

Photo by American Press Association.

FIGURE BRITISH NAVAL LOSS

German Newspapers Say 600,000 Tonnage Is Accounted For.

Berlin, June 15.—The losses of the British navy during the war are placed by German newspapers at more than 600,000 tons.

"Up to the time of the recent great battle in the North sea," says the Overseas News agency, "the British lost eleven battleships, fifteen armored cruisers and eleven other cruisers.

"To this must be added thirty torpedo boats, twenty gunboats, twenty submarines and other vessels, with an aggregate tonnage of 460,000. These losses were increased as a result of the skagerak battle to more than 130 units, with a total tonnage exceeding 600,000."

—Try Press want ads. They pay.

—That funny fellow Scoop is on the classified page.

PLAINFIELD THEATRE

THE BEST IN VAUDEVILLE

Matinee Daily—5c and 10c. Evening, 7 to 11—10c, 15c, 25c

TODAY, FRIDAY, SATURDAY $500.00 if you can move her **RESISTA**

The little 98-pound doll that no man can lift. The greatest novelty act in Vaudeville.

5 OTHER BIG FEATURES 5

And latest photoplays, including "THE IRON CLAW" No. 16

COMING, MONDAY, TUESDAY AND WEDNESDAY

By special arrangement

WHERE ARE MY CHILDREN?

The most sensational photoplay in years. A daring theme, done in a great big daring way, sensational, yet dignified. A marvelous production with a brilliant cast headed by MR. TYRONE POWER

This picture has been endorsed by press and public and warmly recommended by REV. DR. PARKHURST, SUPERIOR PAULIST FATHER JOHN J. HUGHES, the REV. THOMAS A. DALY and many other prominent clergymen, educators and physicians.

Matinee Daily, 2 to 5, continuous—15c.

Evening, 7 to 11, continuous—10c, 15c, 25c.

NO CHILDREN UNDER SIXTEEN ADMITTED DURING THESE THREE DAYS UNLESS ACCOMPANIED BY PARENT OR GUARDIAN.

EXPERT BICYCLE REPAIRING

George L. Simon

179 NORTH AVE.

Opp. Depot.

Everything for the Bicycle.

We succeeded in another 1,000 best standard tires. Will sell at 40 per cent. off standard lists. We guarantee all tires and make good. Special price on 34x4, $9; 37x4½, $16.75. Open Sundays.

HUDSON DOUBLE TIRE CO.

269 Halsey Street Newark, N. J.

Tu.-Th.-Fri.

Central Bottling Works

Telephone 229. Corner Somerset and Chatham Sts.

HENRY HAURAND, Prop.

Headquarters for High Grade

Beers, Wines, Liquors and Carbonated Beverages

We carry only reliable goods. Goods with a reputation. Goods that we guarantee and recommend.

Try our Leaders—Plainfield Club, (blend); C. B. W. Monogram, (blend); Elkwood Pure Whiskey, (straight); none better made.

We regret to state that we can not deliver goods in Plainfield, but if you consider quality and prices you will find it will pay you to send for them. We call for empty bottles.

ALL READY TO RUN

after an overhauling by us means just what those words imply. We never neglect a thing and consequently your car is all ready to run when it leaves us. No doubt about it. You don't have to pay the price of a car to get work done here either.

AUTOMOBILES REPAINTED.

MARTIN AUTOMOBILE CO

BASEBALL FANS

GET A CELLULOID PRESS SCORING TABLET

They Are Ready for 1916

This Coupon with three others and Five Cents when presented at the Press office will entitle you to one.

LIMITED SUPPLY GET YOURS NOW

NIGHT AUTO RACES

OLYMPIC PARK, NEWARK, N. J.

SATURDAY, JUNE 17th, 8 P. M. (Edison Day)

ADMISSION 50c. Infield Parking Space $1.00 Per Car.

B. Altman & Co.

An Extraordinary Sale of Boys' Summer Clothing and Furnishings

to be continued to-morrow and until noon on Saturday (when the Store will be closed), offers an unusual opportunity for securing wearing apparel of excellent qualities at less than the regular prices.

Boys' Pongee Silk Suits (the material imported by B. Altman & Co.), in a very smart, well-tailored model; sizes 9 to 16 years, $9.75

Boys' Norfolk Suits of khaki (guaranteed washable) of fine quality; with extra pair of knickerbockers; sizes 8 to 16 years, $4.75

Boys' Norfolk Suits of medium-weight white duck, with extra pair of knickerbockers; sizes 8 to 16 years $4.25

Boys' and Youths' Shirts of madras or mercerized materials in a variety of attractive patterns; neckband sizes 12 to 14 inches, at $1.15

Boys' Blouses of fast-color mercerized and other materials; with collars attached; sizes 7 to 14 years . . . . . 95c.

Boys' Pajamas of white and colored materials; sizes 4 to 16 years . . . . . 95c.

Boys' Silk Four-in-hand Scarfs, in a varied assortment of smart effects . . 38c.

(Fourth Floor)

Fifth Avenue - Madison Avenue
34th and 35th Streets New York

PROCTOR'S

KEEP COOL WHILE ENJOYING PERFECT PHOTOPLAYS PERFECTLY PRESENTED

TODAY THOMAS H. INCE Presents
BESSIE BARRISCALE in "NOT MY SISTER"
Written by James Montgomery and C. Gardner Sullivan
"THE MOONSHINERS" KEYSTONE COMEDY
OTHER SPECIAL FEATURES

FRIDAY AND SATURDAY
CHARLIE CHAPLIN
in "THE FIREMAN"
First Time Shown in This Vicinity

ADDED ATTRACTIONS

FRIDAY
'THE SCAPEGRACE'
Three Part Drama
Special Comedy Features

SATURDAY
"ASHES"
Three Part Drama
Other Select Photoplays

FREE—ALL SCHOOL CHILDREN—FREE
SATURDAY, JUNE 17, 11 A. M. To See the First Episode of
THE SECRET OF THE SUBMARINE
The New Patriotic Film Novel

ASTOR THEATRE

Today-BILLIE BURKE in "GLORIAS ROMANCE"
RICHARD TUCKER in "WHERE LOVE IS KING"

FRIDAY	SATURDAY	MONDAY
BLANCHE SWEET in "THE SOWERS"	MARGARET GIBSON in "THE HIDDEN LAW" and "THE GIRL AND THE GAME." Episode No. 8	Pallas Pictures Presents LENORE ULRICH in "THE HEART OF PAULA" in 5 parts A Paramount Production. Burton Holmes Travelogue and others

Your Next Tenant Is an "Ad-Reader"

The tenant to whom your property would be most valuable is a reader of the "To Let" advertisements.

If your advertisement is factful, definite and fully informing he will recognize it as meaning OPPORTUNITY to him, and he will lose no time in getting in touch with you.

But if your advertisement should be vague, uninforming and written with a view to "saving space," it might not appeal of any personal interest at all.

The man who has a diploma from the School of Experience is pretty well fixed.

PLAINFIELD PRESS COMPANY,
193 NORTH AVENUE

THE SERVICE SHOP

If you are a student of the "ads" you KNOW WHAT IT OUGHT TO COST.

You can make your task of "buying for the home" either a very irksome one or a very interesting and pleasant one. A habit of ad-study will make it ALWAYS INTERESTING and always full of ECONOMY POSSIBILITIES.

WICKERSHAM TO ADVISE HUGHES

May Also Be Chairman of Republican Committee.

DESERTED FORCES OF ROOT

Republican Roosevelt Committee Notifies Candidate He Will Have Their Full Support—Senator Crane Arranges For a Meeting to Select National Chairman.

New York, June 15.—Charles Evans Hughes has chosen as his political guide, philosopher and friend in his fight for the presidency George W. Wickersham. He made the selection after he and Mr. Wickersham had ended a lengthy conference.

Whether Mr. Wickersham will be Mr. Hughes' choice for chairman of the Republican national committee is problematical. Former United States Senator W. Murray Crane, who twice visited Mr. Hughes yesterday, would say nothing about the selection.

Mr. Wickersham was attorney general in the cabinet of William H. Taft. He gained the title of "trust buster" by virtue of his onslaughts upon the towing trust, the cash register monopoly and the bathtub combination.

Deserted Root For Hughes.

He was the floor leader in the constitutional convention of 1915. He made a tremendous fight for the adoption by the people of the state of the Root constitution. Later he came out for Root for president, declaring that the nomination of Hughes would give to Mr. Brandeis too much power on the supreme court bench when appointed.

A few weeks before the convention, however, he deserted Mr. Root and declared himself in favor of the nomination of Mr. Hughes.

Repeatedly he has since the sinking of the Lusitania advocated the dissolution of diplomatic relations with Germany. He has been no less decided in his declarations that the United States should intervene in Mexican affairs. His vigorous attacks upon "hyphenated Americans" have been no less strong than have been those of Colonel Roosevelt.

Although he has denied it, it is declared that he and Mr. Root have worked unceasingly to bring together Mr. Hughes and Colonel Roosevelt, a meeting not at all improbable, if present indications are to be considered.

Mr. Hughes maintains his silence. That he has begun to get down to hard work and that the period of handshaking and well wishing is about over is evident in the Hughes headquarters in the Hotel Astor. Incidentally, Mr. Hughes' urbane smile is less in evidence.

He received from the Roosevelt Republican committee a formal notice that they were satisfied that he stood for what they were fighting for and were therefore advocates of his candidacy.

ENTIRE ARMY MAY GO INTO MEXICO

Prepare to Repulse Any Possible Attack on Americans.

Washington, June 15.—The administration expects the Mexican situation to come to a head at any moment and has prepared for every possibility. A high official said that "the lid may be blown off at any moment."

These additional developments have become known:

General Carranza has been made to understand that the United States has no intention of withdrawing its troops from Mexico within four months at least and that every additional soldier sent to the border is meant for service in Mexico.

General Pershing and General Trevino are watching each other day and night. If a clash between them takes place the whole American army will be rushed into Mexico and will stay there until order is restored.

Pressure from foreign countries, whose nationals have large interests in Mexico, may force the hand of this government soon. Foreign nationals in Mexico are compelled by decree to pay their employees in gold, but in all other transactions must use Carranza's depreciated currency.

The economic burden lies heavily upon the English, French, Spanish and Dutch corporations in Mexico's oil districts. The oil wells are of vital concern to the navies of the allies.

No formal note has been written to the United States on the subject, but there have been intimations that the limit of endurance has been reached and that it is time for America to act.

Official reports say disastrous riots may break out at any time in most Mexican cities.

Officials assert conditions in some parts of Mexico are worse than in the war stricken countries of Europe.

Meatless Days In Russia.

London, June 15.—The Russian duma has adopted a bill calling for the abstenation from eating meat four days in each week, according to a Reuter dispatch from Petrograd.

The Back Yonder Club.

What has become of the family that used to eat Sunday dinner that was cooked on Saturday?

When did you ever see a sawbuck? Not to go back too far, do you know what a sawbuck is?—Richmond Times-Dispatch.

—Press want ads. pay.
—Going to build? See Saturday's Press.

ROOSEVELT ILLNESS GREATLY EXAGGERATED

Colonel Jests as Friends Fear He Is Out of Campaign.

New York, June 15.—"Colonel Roosevelt is doing nicely. There does not appear to be any possible chance of serious discomfort to the patient."

This statement was made by his physician after he had made an X-ray of the colonel. Fears that the former president had suffered a heart attack and would be incapacitated indefinitely were largely allayed during an interview with newspaper men.

Colonel Roosevelt was first taken ill Wednesday morning in his car on the way to meet his son, Kermit Roosevelt, and the latter's wife, who returned from Panama.

"My present physical condition seems to be up to the requirements of a recent picture in Punch," said Mr. Roosevelt. "This picture shows a nervous rider about to mount a shying horse and asking the groom if the beast is quiet.

"The reply is: 'Perfectly quiet, sir, if you don't cough or sneeze or touch your hat.'

"That is the way with me. It pains me if I cough or sneeze or touch my hat."

Colonel Roosevelt laughed heartily, and frequently pounded the arm of his chair with his fist. To all appearances he was in his usual ruddy health, though his voice was somewhat modulated.

The result of the X-ray will be made public this afternoon. It is believed that it will show strained muscles or ligaments around two broken ribs on the left side. This injury was sustained in a fall from a skittish horse at Sagamore Hill on May 24, 1915.

The colonel explained to reporters that he had been subject to coughing spells since his return from Trinidad and that the constant cachinations caused sharp twings near his heart.

"It is painful, but nothing serious," he said. "The fuss being made about it is really ridiculous. Like King Agag, I now arch my neck and walk lightly."

ARMY BILL RECOMMENDED.

House Committee Reports Measure For Training Camps.

Washington, June 15.—A favorable report has been ordered by the house military committee on the annual army appropriation bill, carrying $157,000,000.

It makes provision for the increase and changes authorized by the new army reorganization law and includes $500,000 for civilian training camps.

Zeppelin Reported Lost.

Amsterdam, June 15.—A Zeppelin was destroyed in a wild storm near Chatelineau, south Belgium, Monday, according to frontier correspondents. Chatelineau is a few miles east of Charleroi.

Newark's 250th Anniversary----May to October

BAMBERGER'S

"THE ALWAYS BUSY STORE"
MARKET, HALSEY & WASHINGTON STS.

NOTICE !

Shoppers from Elizabeth and surrounding places using Union, Elizabeth or Trenton and New Brunswick cars, will find it to their advantage to transfer at Green Street, Newark, for northbound trolleys and alight at Broad and Market streets. It is not necessary to go into the new Public Service Terminal in order to reach the Bamberger store.

STERLING SILVER TOILET WARE

Much to be desired as wedding or graduation gifts.

Sterling Silver Brush, Mirror and Comb Sets, $12 to $27.

Sterling Silver Military Sets, 3 pieces, $6 to $15.

Sterling Silver Clothes Brushes, $2.50 to $6.

Sterling Silver Hat Brushes, $2 to $5.

Sterling Silver Puff Jars and Hair Receivers, $8 to $7.50.

Sterling Silver Manicure Articles, 50c to $2.50.

Sterling Silver Puffers, $1.50 to $5.

BAMBERGER'S—FIRST FLOOR

Advance Summer Sale Of Women's Fine White Frocks

A sale for which you may thank the weather man. Summer's slow approach has made for a backward season, and the manufacturer of these beautiful dresses offered 68 of them to us at a remarkable price, enabling us to present to you an extraordinary event which ordinarily would not—COULD not—take place before July.

$ 7.50 to $10.00 White Dresses $6.00 — $12.98 to $20.00 White Dresses $10.98
$17.98 to $25.00 White Dresses $13.98 — $22.98 to $35.00 White Dresses $15.98

Superb styles for graduation and wedding wear, fashioned in daintiest, smartest modes for 1916. Cool, sheer, voiles and organdies combined with fine embroidery and handsome laces. White embroidered nets. Picoted point d'esprit frocks. Shirrings, cordings, frills and all else that is new and chic. Charming girdles of every kind. A few with color touches.

Sizes for all women, including those who measure 44 and 46.

Try A Press Want Ad.

We Give S. & H. Green Stamps

E. & W. SCHLOSS

We Give S. & H. Green Stamps

Refined Granulated Sugar 25-lb. bag $1.98	Finest Flour 24-½lb bag 85c Per barrel $6.75	Huyler's Breakfast Cocoa, ½-lb box 18c	Fancy Sugar Peas or N. Y. Corn, 3 cans 25c	Leggett's Premier Preserves, 25c value, a bot. 18c

Pure Peanut Butter, a lb .....15c | Pure Cocoa in bulk, a lb 22c

Columbia River Salmon ½-lb flat can . 12c 1-lb flat can . 18c	Choice Prunes or Evap. Peaches 3 lbs. for 25c	Olive Butter; fine for Sandwiches Small jar . . . 10c Large jar . . . 23c	Schumacher's XXXX Graham Flour, large pkg. 21c	Bromangalon Jelly Powder, as. flavors, 3 pkgs. 25c

Huyler's Chocolate Almond Bars, 3 5c cakes.....10c | Eddy's Sauce or Pride of Farm Catsup, a bottle.....10c

Hotel Astor or Yuban Coffee 3 lbs. for $1.00	Premium Java Coffee, 27c grade 5 lbs. for $1.15	Finest Imported Lentils a lb. 18c	Macaroni or Spaghetti, in bulk, lb. 10c 20-lb. box . $1.50	Japo Cleanser, chases dirt, 3 5c cans 10c

English Walnuts, a lb.....19c | Pure Peanut Butter, pint jars.....21c

Richardson & Robinson's Chicken Broth, pint tins, 3 cans 25c	Swift's Toilet Soap, 3 5c cakes in box 7c	Spring Catch Shad 1-lb. tall cans 15c	Finest Imported Boneless Sardines, large tins; a tin 24c	Standard Oil Co. Matchless Liquid Gloss Pint cans . . . 25c Quart cans . . 40c

Fancy Cut Beets, No. 3 can.....10c | Sauerkraut, No. 3 cans, a can.....10c

Just received a new lot of French Mushrooms Hotel size, can . . . . . 43c Choice, a can 48c	Toilet Paper, 7 Rolls for 25c	Evap. Bartlett Pears or Silver Prunes, 3 lbs. 25c	Ripe Olives, large cans a can 10c	Mother Cook's Tomato Soup or 1-lb Corn Starch; each 5c

Campbell Soups, assorted kinds, 3 cans.....25c | Grand Ma's Soap Powder, large pkg.....12c

SPECIAL ON PURE GRAPE JUICE

Kellogg's Pure Grape Juice—Made from the finest Concord Grapes. Unadulterated. Unfermented. No preservative, water or adulterants of any kind are used in its manufacture. It will keep sweet for a reasonable time after being opened. It may be taken clear or diluted as agreeable.

4-oz. bottle, 3 for 25c; dozen.....90c | Pint bottle, 20c; per dozen $2.25
½-pint bottle, 2 for 25c; dozen.....$1.40 | Quart bottle, 35c; per dozen $4.00

LARRY EVANS.

THEN I'LL COME BACK TO YOU

By LARRY EVANS

AUTHOR OF "ONCE TO EVERY MAN"

Copyright, 1915, by THE H. K. FLY COMPANY

SYNOPSIS.—Stephen O'Mara, a homeless and friendless boy, starting from the wilderness to see the city, is welcomed to the home of Caleb Hunter and his sister Sarah. Stephen meets Barbara Allison, young and rich, and Caleb gives him a home. Barbara ridicules Stephen, who runs away, declaring that he'll come back when worthy of her. Caleb learns that Stephen was well born. Ten years later Stephen returns, still loving Barbara, and learns she is to wed Archibald Wickersham. She tells Stephen his love is hopeless.

Her father and Wickersham plan to block the railroad's completion and discredit O'Mara.

CHAPTER XII.

A Girl Like Her.

It was dark, the night of that second day, when Stephen O'Mara came quietly up to the open door of his own lighted shack and stopped for a moment to gaze in at the two men, whose faces were touched by the glow of the lamp on the table. There had been more than one moment in those forty-eight hours which had elapsed since he had lifted that black robed, inert figure from the floor in which Steve had wondered whether Garry Devereau would even await his return to Thirty Mile.

Save for a short and cashal "See you in the morning," Stephen O'Mara had departed without a word that night to leave the improvised sleeping quarters in the storehouse shack.

He looked at Garry nodding drowsily on a bunk and then at Fat Joe seated near him. Their eyes held for a moment before Steve turned again toward the door. And perhaps his manner was a little too unconcerned that evening, a little too carefully careless, for almost before he had lifted the latch Fat Joe stepped forward one quick protesting step, and then stopped on second thought.

"You ain't goin'"—he began, and suffered that unspoken protest also to remain unexplained.

"It's not late," Steve's voice was thoughtful. "It's not late, but it's surely very dark." He stood gazing out into the gloom. "Maybe I'd best run down and see what adventure of the other night. Scratch the more I've thought about it the more I've come to think that he is experimental. Joe, for a fore-arrangement like such a wearing proposition as this one is likely to be. And you haven't slept much since I've been home. Oh, that was easy, just from your eyes. So you'd better turn in. I'll just stroll down and let them know that I'm back home."

It is odd how much of duality there can be in the apologies of statements. Eyes not even Joe closed in the middle of the door and watched him depart without further objection, but the moment the latch was swallowed him up he tacked to the bunk, fumbled for a gun which Steve had tossed upon the blankets and followed out into the dark.

Stephen O'Mara stood a long time outside the door of the workmen's bunk house that night before he made any move to enter.

There was no movement to mark his entrance when he finally pressed the latch and swung the door open, not so much as a single glance to indicate that his presence was noted. Under the yellow light of flickering oil lamps the eyes of all those scores of gaudy clotted figures lounging against the walls were fixed eagerly upon the face of him who held the middle of their stage—him who talked from where he half lay, propped on one elbow, in his bunk at the end of the room. Harrigan, red shirted, red headed, was lounging at ease, waiting for the last gurgle of appreciation to subside before he gave them the close of the story, the last titbit, the savor of which already had set him noisily to licking his lips. And in the doorway Steve, right of a sudden, sensed what that climax was to be.

"Her fi-an-say inside"—the droningly indistinguishable words were very plain now—"her fi-an-say inside, consoomed with pride and anticipation, tellin' all who had come to dance that she had pr-r-omised to be his for-r-ever more. And her at that same minute outside with him, and both av thim"—

Harrigan did not hurry it in the telling. And if his portrayal of Archibald Wickersham was unmistakably deliberate, neither did he fail for want of sufficient detail to make the other picture clear. Vilely he gave them the complete imagery of his vile brain.

A shout went up, a louder, hoarser outcry of applause which rocked the room. And then that rigid figure in the doorway had started forward. Between those lanes of suddenly silent men Steve passed in silence, to stand before him who had achieved his climax a breath before. And at his coming Harrigan slid from the bunk, started to reach within the blanket pack at the head of what had been his bed and then thought better of such impulse. Bravado intermingled with blank surprise, he came haltingly to his feet. The voices of few men have been as unhurriedly deadly as was that of him who faced Harrigan that night.

"That was wise, Harrigan," Steve told him slowly—far too gently. "That was wise to let your knife lie safe within your pack, for if you'd touched it I'd have killed you, as I ought to kill you now. But you're drunk, Harrigan. You were drunk a minute ago when you lied your lie. You're sober now. You're sober enough to start again and tell me you're a liar."

Harrigan would have spoken, sparring for time, when Steve's hand leaped in and made of the joking effort only a rattle in his throat. Beneath the stiff red stubble the flesh was livid where those fingers had been when he was able to draw breath again.

"'Twas only a bit av a joke," he gasped and gulped and swallowed hard. "'Twas only a bit av a joke I was telin' the bhoys about seein' you an'"—

Steve's voice bit in and cut him short.

"Your turkey's ready, Harrigan!" He pointed at the pack toward which the other had groped and then thought better of the impulse. "You were going of your own accord, I see. Well, I'm telling you to go now! The door's open. I left it so for you when I came in. And I'm telling you, too, before you leave that you'll do well not to come back. There's not room for one of us on this river any more, Harrigan!"

The riverman's eyes shifted. Furtively they flitted from face to face in those rows of faces at the walls. But whatever he thought or hoped to find—fleeting flash of support or encouragement was hidden behind a common mask of astonishment as blank as had been his own. They were waiting for his answer. He knew they were waiting for that as he crossed to the door. And when he paused there, to turn in sudden savagery, he realized that his tardiness had robbed him of his chance. It was too late to talk back then.

"You're tellin' me," he rasped out, "and I was goin' sure! But things arr-re not yet finished between you and me, for I'm pr-r-omisin' you that I'll be back. I'm pr-r-omisin' you I'll be wid ye again. I'll be wid ye again, come shtorm!"

He disappeared. And hard upon his going Steve wheeled and fronted those scores of silent men. His eyes leaped from point to point, as Harrigan's had craftily flitted. Briefly, crisply, he accompanied the sweeping survey with a voice that was loud enough for all of them to hear.

"Big Louie! Fallon! Shayne! This is your chance to say so if you're going to be lonesome, now that your song bird has flown. Speak up! I came down tonight just to hear you talk."

Nothing but an indistinguishable murmur answered him, a low growl that was neither argument nor evasion. Rebellion was still a long way ahead for most of them. They had not yet had time to talk themselves to the pitch of open revolt. They had merely begun to listen to Harrigan, whose disciples in dissatisfaction they were.

"They tell me," Steve continued, "that there's talk among you of no more work on the river when we've put this railroad through. I've heard it said that some of you think you are cutting the ground out from under your feet with every shovelful of earth you lift. You ought to know better than that. You ought to know for yourselves that there'll be need for more men in these woods than there has ever been before. But if you don't, if you can't see it that way, why not come around and let me have a fair chance to talk things over with you myself before you decide to turn on this job? I want you to remember that a man who is a liar in one thing is mighty likely to talk loose tongued, no matter what he preaches."

And there, without lifting his eyes from the floor, Big Louie cleared his throat and made answer.

"Maybe," he retorted—"maybe, and maybe not so sure either! I have listened to big words before now, me, that have put no food under my belt, no coat to my back."

"If it's only food and shelter and clothes for your back, Big Louie, you'll not have to worry. But I'm not promising either, mind, that there'll be easy money to blow on white whisky. Were you expecting any?"

That brain which could cope with but one idea at a time was fertile ground for seed which such a one as Harrigan might sow. Big Louie failed to reply. He sat quiet, deep in thought, when Stephen O'Mara closed the door noiselessly behind him.

* * * * * * *

It was minutes after Steve had gone back up the hill before Garry Devereau reached out a hand in the darkness and touched, experimentally, what had seemed to be only a shapeless black blotch at the edge of light, a rod or two from the door. And instantly at his touch the shadow was galvanized into life. It reared and plunged and enveloped the slighter man in a crushing embrace and bore him over backward. With the muzzle of a revolver chafing his ear Garry managed to worry his head high enough to free his mouth and nostrils from dirt.

"Get off me! Get off me, you fat romancer, you!" he whispered fiercely.

An explosive grunt of dismay answered him before Fat Joe let him rise. In a thin and profane tenor he was bidden to explain his presence there.

"I couldn't sleep," Garry replied, his voice still peevish, "so I came out for a breath of air. I saw him start this way—saw you following him with that gun in your hand. I just slipped over, too, in case there might be doings. What's the row, Joe?"

Joe took him ungently by the elbow, turned him about and started him up the rise.

"An old grudge," he deigned an ungracious explanation. "It's years and years old. Steve licked him once. Once when they were boys the folks that live down next to Allison's dressed Steve up like a picture book, the nearest I can make out, and sent him to town a-shoppin'. Harrigan, he"—

"I know! I remember!" Garry's eager whisper interrupted. "That is, I didn't know that Harrigan was one of the mob Steve whipped that day. But that wasn't what I meant. Who was the—the girl Harrigan was talking about when Steve—when Steve"—

Joe's fingers tightened a little as the other evinced a tendency to lag.

"Hurry a bit, will you?" he urged complainingly. "Show a little speed! I'm supposed to be up there asleep." And then, gruffly, "It was the Allison girl, of course."

In spite of the hand upon his elbow Garrett Devereau stopped short in his tracks.

"Barbara!" he stammered. "Barbara Allison? Joe, was that the girl he meant tonight when he said he was going to 'marry one of those women himself?'"

Joe peered at him, trying to make out the expression upon his face.

"Why not?" he wanted to know. "Why not? Ain't he good enough for her?"

There came a pause; then Garry's stunned rejoinder.

"Good enough!" he repeated senselessly. "Good enough?" He laughed half wildly, as though he had suddenly hit upon a very funny thought indeed. "That man in love with a girl like her—good Lord!"

And Fat Joe, who had failed to understand, swore again beneath his breath because there was no time left in which to argue the matter. His face was still very red from his struggle for self restraint and his whole mental balance so disturbed that he forget entirely to conceal the blued revolver dangling in one hand when he re-entered the cabin a moment later. The latter object ruined the effect of his insouciant rendition of "Home, Sweet Home."

"Thought you were going to retire, Joe?"

Steve was already undressed and crawling into bed. His question was slow worded and a little stifled.

"I was," Joe assured him hastily. "I was. I just stepped out to see that everything was tight and tidy for the night; that's all."

Quizzical eyes contemplated the revolver now.

"Taken to carrying a weapon, after all, eh? Well, perhaps that's wisest. And blow out the light, will you, Joe? I'm tired. You'll have to undress in the dark."

Then Steve buried his face in his pillow. But sundry sounds, escaping, were unmistakably hysterical. Joe's mouth opened and closed, dishlike. He stood and stared down at his side in beautifully eloquent profanity. If a stare can be both eloquent and profane.

"You need a nurse," he stated sullenly at last. He hurled the light with a vicious blast. "You need a chaperon!"

But once again, just before he slept, Steve heard him mutter to himself resentfully as he heaved over in his bunk.

"This has been a very busy evening," he opined.

CHAPTER XIII.

Law and Lumber.

RAIN fell the following fortnight in a steady downpour that did not cease, even for an hour. Ragged, smokelike clouds hung over the valley at Thirty Mile, dragged so low by their own weight that they not only hid the upper peaks, but shrouded the lower ridges as well. They drove by in interminable files of gray, making sluiceways of every cut and drenching continually the men of the construction gang, who, in spite of the chill of that downfall, still sweated at their labor. But both Steve and Fat Joe, for all that they caught each day a deeper note in the hoarse complaints of those same men—a note no less ominous than was that newer, hoarser one of the swollen river—nevertheless were duly thankful that the leaden sky had at least a tinsel lining. It might have snowed.

"THINGS AR-RE NOT YET FIN'ISHED BETWEEN YOU AND IIE!"

A month earlier it had been Steve's plan to span that mile or so of swamp and bridge the river before the cold weather set in. Nor was his altered order of campaign due in any way to the storm which had raised the river and made of the alder dotted stretch of flat bog meadow an oozing, quaking morass. It no longer represented merely a positive not too alluring problem in engineering—that strip of swamp and open water. It had taken on a newer, strategic importance. And the change in Steve's plans, so far as the work at Thirty Mile was concerned, was as much due to the news which Fat Joe brought home with him one night toward the end of the next week as it was the result of the interview which he had held with Hardwick Elliott himself.

Joe had been a whole day absent on the north end of the line. Alone he had been over every foot of that all but completed stretch which ended at the border of swampland, there at headquarters, troubling himself not at all over the uneveness of the roadbed, satisfied entirely with the surety he gained with every inspected mile that a trainload of logs or a dozen trainloads would stay on the rails when the rails were laid and the day came to set wheels rolling. But the further report he brought back with him was far less reassuring.

"I wonder," Joe mused aloud that night—"I wonder, now, why any man who knows anything about handlin' timber should go to work botherin' himself when sadways leadin' down to the river when he knows, as well as Harrigan should know, that it ain't comin' out that way? It don't seem good sense nor logic to me, unless"—

He stopped there and left his own opinion unfinished.

"I don't see why it wouldn't be just as easy, or easier," Steve replied, "to cross here on pilings practically the whole distance as it would be to fill and grade too. And, if we were to look at it in that light, then why wouldn't it be still easier to drive those piles, say, next February or March, while the swamp is still crusted over and hard? It would afford us some sort of footing to work on then other than black ooze and lilypads. Wouldn't it seem so to you?"

"We'd still have that track north of here to lay," Fat Joe advised, "when we work in from the south with steel."

"Surely," Steve admitted. "Of course. But wouldn't that be a better bet than to stop to see our embankment and bridge"—

He broke off there, just as Joe had hesitated a moment before. The undercurrent of meaning for which the latter's ears were waiting came to the surface, however, when Steve began again.

"Suppose, Joe," he pursued lazily—"suppose you had contracted with a railroad—an infant road too young even to be named—to move for you more timber than either of us will ever own, contracted in apparent good faith, when all along in your heart you were certain that the railroad itself would never be able to fulfill its half of the bargain. Granting such a state of affairs, Joe, what do you suppose you would do?"

"Maybe I'd hire me a red headed river dog," came Joe's answer, pat. "Maybe I'd hire me a bully boy boss of white water to build me some skidways to the nearest flood water, so's I could teach the infant railroad you mention that business was business, contract or no contract."

"Of course you would!" Steve agreed instantly, and he might have been complimenting a first primer favorite so pleased was his tone. "Of course you would. I'm afraid that was too easy for you, wasn't it, Joe? But now suppose you were bent on proving to everybody, and particularly to those who had fathered it, what an unfortunate weakling this immature, unnamed child of constructive silence really was. In that event how do you figure you'd conduct yourself?"

Joe smiled oddly, a little balefully. It was magic quick, that change in his expression, as swift as was the thought behind it.

"I'd have my logs all cut and ready to haul as an excuse, wouldn't I?" he inquired, with simulated anxiety. "Could I tell folks, through the newspapers, for instance, that I wasn't strong for letting my timber lie for the grubs to lunch on if I had to square myself?"

"'Quite naturally.' Until then Steve's face had kept its preternatural gravity. He grinned ever so faintly now. "Very naturally you'd want to save your winter cut."

"Then I'd like to have 'em build a bridge somewheres along the river I aimed to drive—a bridge and a nice out embankment, all dressed up with rails and ties and things on top. I'm allowed to suppose I've got an awful long standin' score, ain't I, along with all this timber? Well, that's what I'd like to have 'em do, then. And when I opened her up a few miles up river and she began to roar, when that first head of water hit the bridge and the sticks begun to grind, I suppose I'd take up my position on the bank where I could watch real well. I'd light me a long, black cigar and murmur sort of languid and sympathetic, 'There goes your railroad, gents!'"

"Such a move in itself would be outside the letter of the contract," Steve expostulated. "Why, they wouldn't dare do anything. They wouldn't dare to begin driving the river before your time was up, much less do damage to your completed work. What excuse—what legal excuse—could they give, even though they were morally certain that you were bound to fail?"

Very slowly, almost pityingly, Joe turned toward him.

"Legal!" he droned. "Moral?" And then he laughed his clear tenor outburst which barely escaped being a giggle. "Dear child, judiciously speaking, law and lumber and morals and mill feet don't mix. They don't mix at all in this section of the country. If they wanted to bother their heads with an alibi they could say it was top of flood and they weren't eager to be hung up just because a brass buttoned conductor promised 'em a through express in the morning. They could say— But what good would explanations do us, huh, if they sent a half million legs skip hootin' into our bridge? It wouldn't save our construction, would it?"

He wheeled back to Steve, his manner brisk.

"Do we lease that stretch open?" he asked. "Is that the way you have it figured?"

"I'm afraid we'd better," Steve said.

That was as close as they came to anything resembling a discussion of the change which was growing more and more noticeable in the bearing of the men at Thirty Mile. As far as all outward evidence was concerned, Steve seemed to ignore it utterly, to retreat oftener and oftener behind his habit of silence which even Fat Joe, after several unsuccessful gaucheries at temples, gave over trying to penetrate.

It was not the hunger of his own heart; it was neither intolerance of restraint nor mental rebellion against the duties which were holding him so close upriver that had caused the chief engineer of the East Coast work to withdraw so completely within himself, although many times each day his eyes did wander toward the south and Morrison. During that bleak period Steve's thoughts were often of Barbara, but they were not somber thoughts. The very hardness of his life schooling had taught him too well how little of wisdom there is in fretting against the day of action when that day cannot be hurried nor controlled. Steadfastly he refused to let himself brood. If he could not go to her he would not, nevertheless, allow himself to dwell upon that impossibility. Instead his spirit ranged ahead to a hopeful, more or less indefinite and not too distant date when his absence might not seem to threaten too great a cost to those whose matters lay in his trust.

Steve had had little chance for conversation in those days with Garry, now an employee of the company as an assistant to Fat Joe, except for a word or two over a hastily snatched breakfast or perhaps at supper at night, and at night he was usually too tired to talk. But the other's growing restlessness had not escaped his notice. For awhile Garry had seemed to accept his continuance there at camp as a matter of course, and for that very reason neither Fat Joe nor Steve had dignified the thought of his possible departure by so much as a single spoken word. Garry's own actions first began to indicate how incessantly he was debating that question within his own brain. And one night toward the end of the week he finally reached the point of voicing a decision which was old in anticipation to Steve and Joe. They were on the point of going to bed. Garry had risen and then paused. He hesitated and crooked his arms and yawned a trifle too carelessly that evening.

"Well, this finishes another day," he remarked, nor did he realize how soulful were the words. "And I cleaned up the last of the stockroom today, Joe. A swift but accurate workman, eh? I'll leave behind a record unblemished by oversight or sloth. And now—now it's about time, I suppose, I was going back to town."

It was out, nor could the yawn conceal his eagerness. His back was turned, but Steve knew what light was in his eyes. Steve's carelessness was a far neater thing than Garry's had been.

"What's your hurry?" he inquired easily. "Why rush away? And if you think your industry has betrayed you into idleness you're reasoning poorly tonight. Want another job?"

"What else is there I could do?"

No man save one who was very, very tired could have spoken in such a tone; no man except one who has tried himself in the highest of courts—his own opinion of himself—could have put such a degree of contempt into so simple a query.

"Why—why"—Steve faltered, and then he took command of his own wits again. "There's work enough, don't doubt that," he exclaimed, and laughed a little. "Joe here will be another week or ten days finishing with the fill up yonder. He'll do well if he manages it by then and that, too, with every available hand we have. I don't want to rob him of a single man if I can help it, but I've got to go ahead with the line to the south. To put it concretely, I'm in need of a roduan. Do you think you'd care to oblige?"

Again the hint of banter persisted, but Garry's jaw was tight when he faced suddenly around.

"I will!" he flashed back hoarsely. "I will if it's a man's job. But I'm done with filling a dinky pad with rows of figures all day long. I'm finished with this d—d tallying of cans of beans and soap and yards of rope. Do you understand? What work would I have to do?"

Out of the corners of his eyes Steve saw consternation overspread Fat Joe's face. His own was only amused.

"You'll have to swing an ax," he enumerated slowly, "and you'll have to lug a rod and tripod. You'll wade through bog and fight your way through underbrush. And then, for variety, swing an ax some more. If you've never learned yet what it is to be really tired, Garry; if you've never known what it is to go to bed wishing morning would never come, you'll find out what that's like too."

"I'll try it," Garry said very simply. "I'll have a try at it tomorrow."

And he pivoted on his heel and passed out.

Some minutes after he had gone Fat Joe, still a little dazed, rose softly and unostentatiously, crossed to a shelf shoulder high on the wall and reached to remove a quart bottle of brandy which Steve, returning home soaked through and through, had brought out and left standing there. But Steve checked him in the very middle of that act.

"Let it stand, Joe," he directed. "Leave it where it is."

As slowly as he had reached for it Joe started to put the bottle back. The very tardiness of that order should have been warning enough, but Joe found it impossible to keep to himself his disapproval.

"All right," he acquiesced, "only I can't help remindin' you just the same that when a horse is runnin' his heart out it's kind of superfluous to lay on the whip."

And then the whole accumulation of those days of silent perplexity, of indecision and fruitless mental forays spilled over upon Fat Joe's entirely innocent head. Steve shot around and leveled a peremptory finger.

"Whip—h—!" he barked. "Put that bottle back!"

Joe's fingers came away as though the glass had blistered them.

"Land's sakes!" he exclaimed, and in a voice that was chastened and meek when he had caught his breath, "Please, and it's back!"

Chronic ill temper could hardly have persisted in the face of that reply, and Steve's bad been but a mood. His first chuckle was in itself a plea for pardon. He supplemented it aloud.

"I'm sorry, Joe. I'm worried. I've got a job on my hands that bothers me. It appears to be simple enough until I get to planning how to tackle it, and then I can't make any headway at all. But there isn't anything to be gained in biting that stuff, that's one of the things I need to know. It's better where it is."

Joe waved a hand in bland dismissal of the apology.

"My mistake," he averred, "though your harsh words have hurt me sore. I don't quite savvy it yet, but it's your affair, not mine. You're dealin' and bankin' the chips. And before now I've seen lots of well meanin' bystanders get all mussed up from tryin' to horn into another man's pastime. I'd ought to have knowed better."

(To Be Continued.)

CONTINUED NEXT THURSDAY

SCOOP THE CUB REPORTER

Is Scoop at the Convention?—Well, You're Tootin'

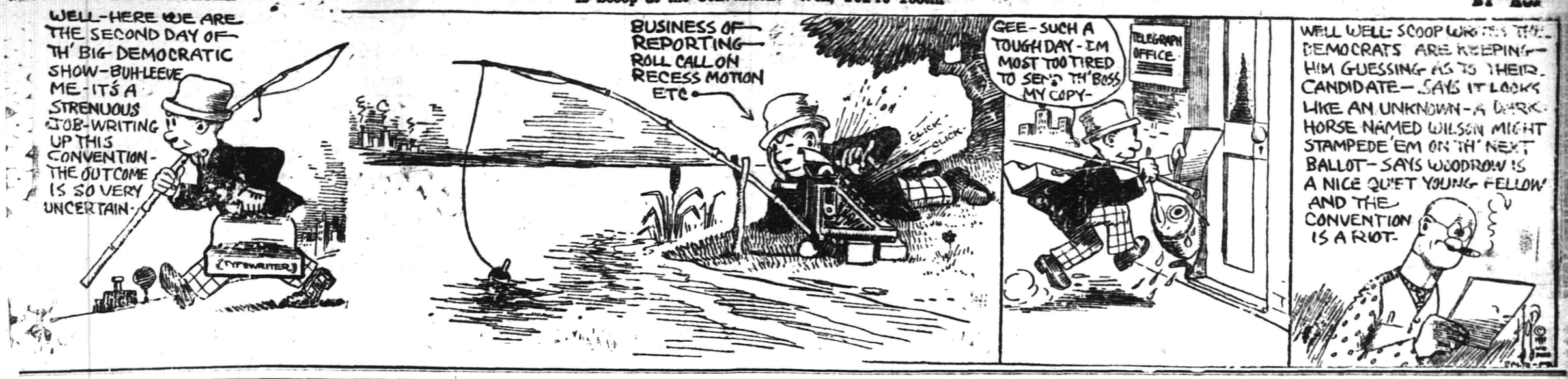

Mono Storage

Warehouse

North Avenue

Opp. Freight House

125 East Front Street

THE PEOPLE'S DEPARTMENT

The market place for everything. The traveling show window of this section.

PHONE 3000

WE DO THE REST

CLASSIFIED ADS

Advertisements on this page will be read by a widespread clientele whose well directed purchasing power is unrivalled and which relies upon the dependability of the Plainfield Daily Press advertising. This class of advertising produces astonishing results and opens a new field for the development of many and various lines of business.

THOUSANDS FIND THIS PAGE

Invaluable as a guide to reliable dealers, help and employment.

CLASSIFIED RATES.

One cent a word first insertion, one-half cent a word thereafter. Double charge for capitals. Minimum ten cents. No display type.

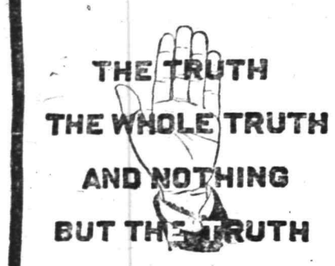

OUR STORAGE SERVICE is the kind that you will SWEAR BY and NOT AT—for articles coming out of storage in our CLEAN BUILDING come out undamaged by vermin, or exposure.

STORAGE is a business with us—not a side line, and we haven't just a barn or a loft—it's a decent, excellent building.

Moderate rates.

HAND'S EXPRESS CO.

ARE YOU THE LUCKY ONE?

Somewhere on this page the name of a Plainfielder appears. If it is yours clip out the column in which you find it and bring it to the Plainfield Daily Press office, where you will receive in return a book containing twelve admission tickets to the Plainfield Airdome, valued at $1.20. A name will appear each night on this page; if you don't happen to be the lucky one tonight continue to watch. The tickets are good at any performance and will entitle you to the same privileges enjoyed at this popular amusement center by those who pay.

Classified Advertisements for insertion in the Plainfield Daily Press can be filed with the following authorized agents at regular office rates:

SCOTCH PLAINS.
H. C. Flannery, Park Avenue, (Phone 1478-W.)

FANWOOD
Walter VanHosen, North Ave., (Phone 1227)

SOUTH PLAINFIELD
P. F. Kaine (Phone 2082-M-2)

DUNELLEN
Robert Bogardus, New Market Road. (Phone 2808-W)

AUCTIONEERS.

THE LEADING AUCTIONEERS

W. A. SCHORB & CO.

Also Dealers in Second Hand Furniture—Bought and Sold. 120 Madison Av., Jackson Bldg. Telephone 2296.

ROBT. MURRAY'S Auction Rooms *and* **Storage Ware Rooms**

326 to 330 West Front Street, Corner Grove

Large and small rooms. Household Furniture, Trunks, etc., at very low rates.

Phone 666.

All Seasonable PLANTS AND CUT FLOWERS

Floral Design Work a Specialty.

Chas. L. Stanley

Store 159 E. Front St. Tel. 928. Greenhouses and Nurseries, 1126 South Ave. Tel. 331.

T. A. MOORE UNDERTAKER

612 E Sixth St. Tel. 741-R

★ B.P.O.E. 885 ★

WEDNESDAY, JUNE 21,

Regular Meeting—8 P. M

THURSDAY, JUNE 29

Shirtwaist Dance—Van Eps' Orchestra.

L. L. MANNING & SON
STEAM GRANITE WORKS
Corner Central Ave. and West Front St Opp. First Baptist Church. 'Phone 433-J

Estab. 1868 Tel. 2354

J. J. & C. A. HIGGINS
UNDERTAKERS.
Private Funeral Chapel
109-111 West Fourth Street
Auto Cortege for Long Distance.

A. M. RUNYON & SON,
UNDERTAKERS
402 Park Ave. Telephone No. 40
Office open day and night.
Office of Hillside Cemetery.
New York Office 14 East 39th Street
Telephone Call 8341 Murray Hill
New York Embalmers' License 4699
New York State Registered License Undertakers No. 315.

Established 1872.

P. CASEY & SON,
Undertakers and Embalmers.
Office 100 North Ave | Telephone 2331 | Residence 417 W. 3rd St
N Y Office, 10 E. 22nd St. Tel. 2094 Gramercy

DIED.

SAMPSON—Suddenly, in Plainfield, Tuesday, June 13, 1916, Helen A. Hazen Sampson, wife of Albert R. Sampson.

Funeral services will be held from the residence of her mother, Mrs. Charles P. Hazen, 310 Franklin place, on Friday, June 16, at 3 p. m. Funeral private. Interment at Hillside cemetery. New Brunswick and Perth Amboy please copy.

6 13 2 eod

MILLINERY BARGAINS.

FRIDAY and Saturday—Special sale of all millinery—dress hats and sport hats. Preparedness for the coming excursion season. M. L. Van Derveer, 110 Depot Park.

6 13 3mo

SPECIAL ATTENTION.

HIGH grade cabinet work of all kinds. Refinishing of antique and special furniture a specialty. All work done at reasonable prices. Kornelius Turski, 128 Madison avenue.

6 6 3mo

MERCHANT TAILORING.

TRY my service for your next suit. Up-to-the-minute tailored suits from $25 up. Workmanship and cloth guaranteed. William Marangello, 436 East Fifth street; 'Phone 243-M.

5 3 3mo

CLEANING AND DYEING.

FANCY dry cleaning, dyeing and pressing. I dye for you, and dye promptly. Will give you high grade work at reasonable prices. 'Phone 1976. A. Rotgun, 423 Watchung avenue.

6 9 1mo

MOTORCYCLES AND BICYCLES.

1914 EXCELSIOR twin motorcycle in fine condition, fully equipped, including Corbin Brown speedometer; newly tired, $125. Harley-Davidson twin, with best tandem in fine condition, $100. Indian single, late model, $50. Indian cradle-frame, good condition, Bosch magneto, $60. P. Mechanik, 325 West Front street.

6 6 3mo

1917 EXCELSIOR 1917—Pace motor with over size valves, 3 speed, 15 to 20 horsepower, most powerful, speediest motor; a year in advance of all other machines, $265, the light weight machine, two cycle, two speed, $135; second-hand machines $30 up; distributors for Smith motor wheels (The Bicycle Pusher), sells for $60; bicycles from $15 up; sold for cash or credit. Haverford Cycle Co., 945 Broad street, Newark, N. J.

6 14 2mo

GENERAL repairing of motorcycles and bicycles. Rubber tires put on baby carriages. Work done promptly and guaranteed. Complete line of bicycle sundries. L. Zeisel, 222 West Front street (two doors from Proctor's).

6 10 3mo

CONTRACTING.

WALTER L. SCRIVEN, carpenter and builder, 203 View avenue, Plainfield, N. J., jobbing a specialty, city or country.

4 18 3mos

GENERAL sewer contracting and cesspool building. Estimates cheerfully furnished. All work promptly attended to. M. Mango, 320 Richmond street; 'Phone 663.

6 15 6mo

GENERAL contracting and building. Glazing in all its branches. Jobbing promptly attended to. Estimates cheerfully given on any job, large or small. S. Shrager, 121 Madison avenue.

6 10 3mo

TINNING.

LET us figure on your next job of tinning. First-class work. Prices reasonable. Leader and sheet metal work. Estimates cheerfully furnished. Voehl & Waldron, 224 East Front St.; 'Phone 1987.

6 10 3mo

HORSE SHOEING.

SHOEING horses is our business. We know how—experts in this line. All work guaranteed. A trial will convince you. Martin & Kearns, rear 34 Somerset street; 'Phone 2339.

6 10 6mo

EXPERT horse shoeing and general repairing. High grade carriage repairing of all kinds. The oldest shop in town. J. E. Flannery, corner Third and Church streets. 'Phone 1713-W.

6 15 6mo

MRS. Thomas T. Gage.

PRACTICAL horseshoeing and general jobbing Rubber tires put on a specialty. All work promptly done and guaranteed. George V. Hunt, 122 East Fourth street.

6 13 3mo

TYPEWRITERS.

FOR RENT—All makes. We sell the very best quality of guaranteed rebuilt typewriters at less than New York prices. Repairing. Howard W. Boise, 138 North avenue.

6 10 1y

MOTOR VANS.

"KEEP MOVING," that's my motto. Three large motor vans at your service for local and long distance hauling. 'Phone 641-J. Henry Wierenga, 421 East Fifth street.

6 3 4mo

THERMO.

THERMO—What it is. What it does. How it does it. A gas water heater that has no chimney. Saves 70 per cent. on every dollar on your gas bills. For demonstration see Winn & Higgins, reliable plumbers, 130 Watchung avenue.

6 15 1y

HELP WANTED—FEMALE.

WANTED—EXPERIENCED OPERATORS ON BUTTON AND BUTTONHOLE MACHINES; ALSO A FEW GIRLS ON ZIG-ZAG MACHINES. NAT LEVY & CO., 339 WATCHUNG AVENUE.

3 14 tf

WANTED—Operators, also learners; paid while learning. Schiller Bros., 320 West Front street, two flights up. Look for name on door.

5 29 1mo

STENOGRAPHER and typist; must be accurate and quick; typewritten answers must contain age, education, and former experience in detail. Address "Stenographer," P. O. Box V, Plainfield, N. J.

6 15 3

WANTED—Young white cook; good references. Apply 996 Central avenue.

6 8 tf

GIRLS wanted on sewing machines; good pay; steady. Weiser, 318 West Front street, top floor.

6 13 3

WANTED—Reliable woman for general housework, to go to seashore for summer. Apply 228 East Ninth street.

6 13 tf

GIRL for general housework, white; no laundry. Apply 434 West Seventh street.

5 11 tf

WANTED — General houseworker. Call 346 Franklin place.

5 9 tf

AUTO SUPPLIES.

WE MANUFACTURE and repair automobile radiators, lamps, fenders, bodies, windshields, drip pans, gasoline tanks, etc. Plainfield Auto Lamp and Radiator Works, 403 West Front street. 'Phone 338.

6 6 3mo

YOU have tried the rest; now try the best. Sole agent for Knight and Blackstone tires; also the Silver King and Burtley guaranteed red tubes. John R. Cline, 158 East Second street. 'Phone 265. Expert auto repairing.

6 6 4mo

AUTOMOBILES FOR SALE.

CHALMERS "36," 1912 touring, $450; Chalmers "40," 1912 four passenger, $300; Chalmers "30," 1911 touring, $300; Marion roadster, 1912, $250; Hupmobile roadster, 1912, $200. The A. & S. Motors Company, 337-339 West Front street; 'Phone 1134.

6 7 3mo

FOR SALE—Five passenger Mercer, in first class condition. 280 Leland avenue.

6 15 3

NOTICE TO THE PUBLIC.

DO YOU like home cooking? Try our popular priced meals. Courteous service. Eat here and be at home. Ahern's restaurant, successor to J. McDonald, 119 North avenue.

6 9 3mo

WANTED—100 ladies and gentlemen to try the noon-day luncheon at the Kensington Hotel. The best in town for 35 cents. "Prompt and courteous service" is our motto. Try us.

6 9 1y

AUTOMOBILE TO HIRE.

A PRIVATE owner has a new five-passenger touring car in which he will take out passengers for $2.50 per hour or will hire out by day. 'Phone 181.

6 9 2mo

CHIROPRACTIC.

O. U. SINGER, chiropractor; office hours 9 to 12 a. m., 2 to 4 and 6 to 8 p. m. Second floor No. 234 Park avenue.

6 7 6mo

HELP WANTED—MALE OR FEMALE.

WANTED—Canvassers; state experience and references; good money for right party. Address W. C., care Daily Press.

3 22 tf

WANTED TO BUY.

WANTED to buy, old tires, sizes 3½ to 5½. Will pay good prices. Also do vulcanizing in all its branches. H. G. Uhler & Son, 38 Somerset street. All work guaranteed.

6 7 3mo

LOST AND FOUND.

LOST—Black handbag, containing money and other articles. Reward for return to Mrs. G. H. Fountain, 936 West Seventh street.

6 13 2

CHANCE FOR PRESS ADVERTISERS TO ATTRACT THE ATTENTION OF THE ENTIRE COUNTY.

As the result of an agreement between the Plainfield Daily Press and the Elizabeth Evening Times any advertiser placing a classified ad in the Press may have that same ad inserted in the Elizabeth Evening Times upon the payment of one-half more than is charged for the Daily Press insertion alone. Thus, if an advertisement in the Daily Press costs forty cents, the same advertisement may be placed in the Elizabeth paper for an additional twenty cents.

The Elizabeth Evening Times has a circulation of 9,000 and is widely distributed throughout Union County. Thus if an advertiser places his advertisement in the Plainfield Daily Press and Elizabeth Evening Times he places it before the eyes of thousands of readers at a very small cost.

Most advertisers welcome the opportunity to attract the attention of the whole county to their offerings and with the co-operation of the Elizabeth Evening Times the Plainfield Daily Press is now able to make this possible. The Elizabeth Evening Times has earned a reputation for itself as an advertising medium, especially along the classified line, and it is a well known fact that its influence extends into other counties besides Union.

MISCELLANEOUS.

TIRES and tubes repaired and vulcanized; improved methods; prices right; work guaranteed. Rear, 15 Somerset street.

4 19 tf

WHY NOT brighten up your home? We have a full line of gas and electric portables, showers, domes, semi-indirects, store fixtures and gas and electric supplies, at the lowest prices in the city. Naylor & Naylor, 128 North avenue.

12 13 tf

KLINE, chimney cleaner, 516 West Sixth street. Tel. 2297.

6 14 3

SHOE REPAIRING—First class shoe repairing done while you wait. Old shoes made to look like new. All work guaranteed. Plainfield Shoe Repairing Co., 308 Watchung avenue.

6 2 4mo

INSURANCE—ALL BRANCHES. AGENT FOR NATIONAL SURETY CO. J. T. VAIL.

tf

MONEY TO LOAN

MONEY TO LOAN on bond and mortgage. J. T. Vail.

tf

MONEY TO LOAN—First mortgage security; property centrally located. L. A. Clement, attorney, Babcock building.

3 9 tf

MORTGAGE loans negotiated. Apply Wm. A. Coddington, Stirling Building.

6 12 tf

MONEY to loan on bond and mortgage. Charles L. Moffett, attorney, Woodhull & Martin building.

5 22 1mo

MONEY TO LOAN on mortgage. H. H. Linbarger, 197 North avenue; 'phone 955

tf

MONEY TO LOAN on mortgage. Manning & Curtis, 106 Depot Park.

tf

MONEY TO LOAN on bond and mortgage. Mulford, opposite depot.

tf

EMPLOYMENT AGENCIES.

READ THIS—Murray's Employment Registry, 326 West Front street, near Grove, for reliable help; fees reduced, and very moderate. 'Phone 666.

2 13 tf

MRS. KELLER'S Employment Agency, 22 Somerset place, all nationalities. 'Phone 1724.

tf

SITUATION WANTED—FEMALE.

WASHING and ironing wanted by the day at home; first-class laundress; shirts a specialty. Address 314 East Fourth street.

6 13 3

HELP WANTED—MALE.

WANTED—Men, all ages, at the Sample Clothing Store, 33 Somerset street, to buy $15, $18 and $20 sample suits at half price. $3, $4 and $5 shoes at half price. Call and see.

6 8 3mo

HELPERS wanted. Apply 23 Vine street.

6 12 tf

PLANING mill hands and cabinet workers. Standard Aero Co., 768 North avenue.

6 15 tf

MESSENGER boy, 16 years old, with bicycle; salary $25 monthly; excellent opportunity for bright boy. Western Union.

3 17 tf

REAL ESTATE FOR SALE.

LOTS FOR SALE—Clinton avenue and Fourth street—Choicest lots in Plainfield; streets macadamized, flagged and curbed; $50 cash secures any lot, balance terms to suit, or will take back mortgage at 4 per cent. interest. Will help you build. Den. J. Galbraith, 605 Darrow avenue.

5 5 tf

FOR SALE—Double house, 6 rooms and bath, all improvements, except heat, renting for $32 per month. Price $3,500. Lot contains over one-half acre. M. F. Gano, 315 Watchung avenue.

6 2 tf

INCOME property for sale, good paying investment. Address Investment, care of Press

4 16 tf

AUTOMOBILE REPAIRING, ETC.

EXPERT automobile repairing. Quick service. Expert mechanics employed. Automobile repairing is our business. We know how. Queen City Garage, 209 East Fifth street; 'Phone 2332.

6 2 3mo

AUTOMOBILE painting and trimming auto tops at prices that will suit you. Automobile lettering a specialty. Estimates cheerfully given. A. A. King, 29-31 Somerset street. 'Phone 2386-M.

6 6 1y

GENERAL repairing of carriages and business wagons. Automobile repairing a specialty. Iron work of all kinds done. J. P. Homan, 29-33 Somerset street; 'Phone 2677.

6 3 3mo

THIS is the time to get a new top for your touring car or have the old one recovered. Our price for this work will be a revelation to you. J. H. DeLey, 'Phone 869. 34 Somerset street.

6 3 3mo

AUTOMOBILES washed while you wait. Washing autos is my business. I know how. My prices are reasonable. A trial will convince you. John Hurley, 150 East Fourth street.

6 2 4mo

ROOMS AND BOARD.

APARTMENTS with private bath, also single room. 312 East Seventh street.

7 16 tf

TO LET—Rooms, with private bath and table board. Mrs. L. R. Williams, 143 Crescent avenue; Tel. 1351-W.

6 8 tf

THE "VANDERMARK"—Large and small rooms, with board. 137 Crescent avenue; 'Phone 2287.

5 18 1mo

DOUBLE and single rooms with board Mrs. A. L. Waldorf, 134 Crescent avenue.

6 6 1mo

CLEANING AND PRESSING.

HIGH-GRADE cleaning and pressing of ladies' and gents' clothes. Also buy and sell ladies' and gents' second-hand clothing and shoes. W. M. Stinson, 159 East Fourth street; 'Phone 2326.

6 3 3mo

STORAGE BATTERIES.

WILLARD STORAGE batteries for service and satisfaction. The Willard batteries have stood the test the world over. Plainfield Storage Battery Company at Stryker's Garage.

6 3 1y

HOME SEEKER.

I HAVE a lot on Watchung avenue, Hudson Terrace. Will build a house to suit you very reasonable. John Herrmann, 369 Somerset street; 'Phone 699-J.

6 14 12

FOR RENT.

FOR RENT—Apartment, 609 Watchung avenue, 3 rooms and bath. H. G. Johnson, 720 Watchung avenue; 'Phone 1387-W.

5 3 tf

TO LET—3 rooms and bath, all improvements; heat furnished. 732 East Sixth street.

6 12 6

HOUSES and flats for rent, with all improvements. Inquire at J. Nathanson's, 204 West Front street.

6 1 16

TO LET—4 rooms. 321 Park avenue.

6 13 5

FLAT to let; six rooms and bath, 405 Liberty street. 'Phone 2466.

6 14 tf

THREE large room flat to let, part improvements; $11. Inquire S. Mann, 921 West Third street.

6 14 3

FOR RENT—Store, 20x40 feet, at 297 George street, New Brunswick. Apply J. C. Baier, 95 Albany street, New Brunswick, New Jersey Phone 617-J. P. O. Box 390.

6 14 3

FIVE rooms to let, part improvements; rent $12. Inquire at 402 West Third street, corner Central avenue.

6 15 3

MOVING PICTURE OR STEREOPTICON SHEET FOR RENT, big enough for the largest hall. Apply Daily Press office.

tf

ATTRACTIVELY furnished apartment, light and airy. Front porch. For rent July and August. Address Apartment, care Daily Press.

6 13 6

STORE to rent, corner Watchung avenue and Fifth street. Apply, Neuman Brothers Co.

12 20 tf

FOR SALE

GENTLEMAN'S riding saddles and bridles, puttee leggings, horse sheets and cooling blankets. Chamois and Sponges, Auto Soap at New York prices. McCann's, the harness maker, corner Second street and Watchung avenue.

6 13 6

FOR SALE—Road or farm horse, cheap. Charles Michaels, Scotch Plains.

3 30 tf tu-th

FOR SALE—At the Woman's Exchange, 207 Park avenue, fixtures, including show cases, roll top desk, cash register. Can be seen any afternoon from 2 to 5 o'clock.

6 15 3

FOR SALE—Cedar wood for fences, arbors, rustic work, etc. John Mobus, P. O. Box 320, City; 'Phone 2538-J.

4 1 tf

FOR SALE—Horse, coming four years old, about 1,000 lbs.; kind and gentle; guaranteed. Joseph Harrigan, 929 South avenue.

6 2 tf

FOR SALE—Shetland pony with harness. Can be seen at Jackson's Sales Stables, Somerset street.

6 12 6

FOR SALE—One mahogany dresser, table, stand and davenport. One $350 piano for $100. Big bargain. Call and see for yourself. Chr. Northern, 218 East Front street.

6 2 1mo

THINGS ELECTRICAL.

ELECTRIC fans, motors, starters, magnetos, fixtures and everything electrical or mechanical repaired and put in first-class order. All work guaranteed. Holgate, electrician and machinist, 208 Watchung avenue. Tel. 2693

6 6 3mo

WE DON'T like to blow about our electric fans as they blow for themselves. Make your office, home and store cool. Get our prices. Ryder & Graves, 116 North avenue; 'Phone 1789.

6 10 6mo

FOR SALE OR TO LET.

HOUSES for sale or to let, lots for sale in Plainfield or Scotch Plains. All kinds of insurance also. R. E. Myers, 208 Watchung avenue; 'phone 2693.

6 8 6mo

THE SPHAGETTI MAN.

THE handiest store in town for any eatables you desire. Open 6 a. m. to 12 p. m. A delicatessen department with the most delicious articles; sandwiches made to order; fruit and confectionery. J. Lopresti, 405 Watchung avenue. Now enlarging my store.

6 13 3mo

There is Safety
For
Your Silverware and Other Valuables
In
The Plainfield Trust Company's Massive
Safe Deposit and Storage Vaults
Which Are Located
In a
Building of Fireproof Construction

The Plainfield Trust Company

RESOURCES $6,800,000.00

PAINTERS AND DECORATORS.

James C. Hansen

DECORATOR
Dealer in
PAINTS, OIL, GLASS,
VARNISHES, ETC.

141 East Front St., Plainfield, N. J.

Distrubtor of John W. Mazury & Son's Pure Colors, Ready Mixed Paints, Etc.

1916 WALL PAPERS

IMPORTED and AMERICAN GOODS

C. CONOVER & CO

Decorators, Painters and Paper-Hangers, Window and Plate Glass.
115 Elmwood Place. Tel. 1145.

COAL AND WOOD DEALERS.

N. Meyers & Sons

COAL

COKE AND WOOD
Office tel. 1152-W. 121 Watchung Av.
Yard Tel. 1911.

AWNINGS

UPHOLSTERING
WINDOW SHADES

Frank G. Wikoff

721 W. Fourth St. Tel 1746.

SPECIAL SALE OF BEDDING PLANTS NOW GOING ON.

Get your order in before too late.

FORRISTEL NURSERY

Successor to
BELLEVIEW AVE. NURSERY CO.
W. H. Forristel, Manager.
Tel. 1349.

GET RID OF BUGS

Why be troubled with Bed-Bugs, Ants, Vermin, etc., when you can get rid of them in a few hours by our scientific process? Method Thorough— Cost Small Let us fumigate your home before closing it for the summer.
C. & C. EXTERMINATING CO.,
P. O. Box 647, Plainfield, N. J.

PLAINFIELD WINDOW CLEANING COMPANY

H. MEISTRICH, Prop.

Stores, Offices, Private Residences, New Buildings Cleaned, Scrubbed and Oiled. Office, 121 Liberty St.; Tel. 1945.

JOHN S. HASKARD

'Phone 420.

Cash buyer of scrap, iron scrap, metals, rags and paper stock scrap, rubber, old automobiles and auto tires. New and repaired auto tires for sale. Yard
WEST 3D AND McDOWELL STS.

Glass, Mirrors

ONLY CONCERN IN PLAINFIELD SPECIALIZING IN THIS LINE.

We furnish and set Plate Glass Fronts, also Mirrors of all sizes and shapes. Old Mirrors re-silvered.

Glazing in All Its Branches.

B. GORKIN
43 SOMERSET STREET
Phone 544

SAY ! Mr. Motorist

Is your auto equipped with a Fire Extinguisher? If not, why not? "PYRENE" is a Fire Extinguisher that will put out auto fires quickely.

The danger in automobile fires is greater than many think. Deaths from fires caused by accidents are numerous and all could be prevented if "Pyrene" were handy.

You can save 15% of your insurance premium if your car is equipped with "Pyrene." Don't wait until the horrible accident has occurred—seek safety NOW.

Last Saturday's Evening Post and our show window tell the story. Come in.

A. M. GRIFFEN CO.

THE BEST OF EVERYTHING IN HARDWARE.
119-121-123 E. Front St., Plainfield.
Two Phones, 5—6.

SCREEN DOORS AND WINDOW SCREENS
FLY TRAPS AND FLY SWATTERS

The gentle Spring when poets rhyme
And blossoms greet the eye,
Remind us it will soon be time
To swat the nasty fly.

Now is the time to examine your Screen Doors and Window Screens, repair those that need repairing and replace the ones that are worn out. We have a complete stock of Screen Doors, Window Screens, Fly Wire of all kinds and sizes, Screen Door Trimmings, Fly Traps and Fly Swatters, etc.

For Sale by

H.E. Gayle Hardware Co.

General Hardware and House Furnishings.
Tel. No. 398. Front St. and Park Ave.

THE NEW STATEN ISLAND DRY CLEANING and DYING COMPANY

Has Removed to
110 Watchung Avenue
Next to Marchant's
Fancy Dying a Specialty Telephone 1913
BETTER QUARTERS MEAN BETTER SERVICE
And We Have the Best in Plainfield.

Steady Work for Good Men

A limited number of men can secure positions as motormen or conductors on Public Service Railway by applying at Waiting-room, Watchung Avenue and Fourth Street, Plainfield, any week-day between 8:30 and 10 A. M.

All-year jobs at good pay.

TRY A PRESS WANT AD.

ORGANIZED 1875

OUR STORAGE VAULTS

Are large and well constructed.

Massive walls lined with heavy steel plates, top, sides and floors, give the protection required for silverware and valuables of any description. Do not leave them in your home while away. It is better to be careful and place them here. Large and small articles received, and charges according to size.

CITY NATIONAL BANK

PLAINFIELD, N. J.

No exchange on out-of-town checks. Our checks collectible at par through the Federal Reserve Bank of New York and New York Clearing House.

Harvey R. Linbarger

REAL ESTATE
INSURANCE
197 NORTH AVENUE,
Telephone 953.

THE LURE OF THE LIFE OF THE GREAT OUTDOORS

The golf links, the tennis courts, the motor roads, the beach and the mountain path. All are calling city tired humanity, and so everybody is thinking of

SPORT SHOES

Van Arsdale foreseeing this great demand, prepared early for a continuous supply of new models throughout the summer and so our store is full of Sport Shoes this week.

Van Arsdale's

127 E. Front St.

Queen Quality Shoes

Number 2460

Price $3.50

Here is a beautiful model for Spring. Exquisite in fashioning, the very latest style. It fits like a glove and keeps its good looks until worn out. All Queen Quality shoes do that.

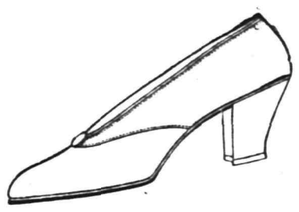

Number 495

Price $3.50

This shoe is dainty, neat and fashionable. It beautifies the foot. The foot really looks smaller than its size in this excellently designed pattern. Try this one on.

A. K. WILLETT

107 Park Ave.

Established 1868.

CHOICE PICTURES, DAINTY MIRRORS AND UNIQUE PICTURE FRAMES.

AT

Swain's

817 W. FRONT STREET,
Plainfield, N. J.

Assortment larger than ever and prices very reasonable.

Artists' materials, Regilding, etc.

HIGH CLASS MONUMENTAL WORK
Of Every Description
JOHN J. BROWN
Successor to
Brown and Gillespie
Fourth and Richmond Streets
Telephone 140.

—That funny fellow Scoop is on the classified page.

4% SAVINGS BONDS

SERVICE

The first series of our 4% Savings Bonds matured on June 1st. Those who have paid in $25 monthly for the past 38 months, received more than $1,000; those who have paid in less than this, received relatively proportionate amounts.

All the participants agree that the method has proved of great assistance to them, and many feel that they could not have acquired an investment fund without such an aid.

New series are now being opened. Full information may be obtained on request.

THE STATE TRUST COMPANY

At the sign of the clock 201 Park Avenue

POWLISON & JONES

The beauty and character of the new period patterns of BEDROOM FURNITURE make them attractive additions to the modern home. There are demands for all kinds of CHAMBER FURNITURE but our stock is sufficiently large to meet the needs of those who wish good FURNITURE.

MAHOGANY BEDROOM SUITS
BED DRESSER CHIFFONIER
$54.00 UP

WALNUT BEDROOM SUITS
BED DRESSER CHIFFONIER
$68.00 UP

There's no FURNITURE better adapted for use in the summer home than the AMERICAN FIBER. Finished in a soft shade of brown with suitable TAPESTRY COVERINGS it is very attractive and serviceable.

AMERICAN FIBRE CHAIRS, TAPESTRY COVERING...$9.00 UP
AMERICAN FIBER ROCKERS, TAPESTRY COVERING..$9.50 UP

A thoroughly good line of PORCH ROCKERS, strong maple frames with double reed seats and backs, made for service and comfort.
Priced from $1.00 to $3.50.

An ARTISTIC PORCH SUIT in WHITE and BLACK ENAMEL, thoroughly comfortable and very attractive.
FIVE PIECES $34.00

REFRIGERATORS COUCH HAMMOCKS WILLOW CHAIRS

POWLISON & JONES

149-151 E. Front St. Plainfield, N. J.

FREE DELIVERY

ROTH&CO.

Fresh Flounders, special lb	8c
Fancy Fresh Caught Croakers for broiling or boiling, lb	9c
Extra Fancy Fresh Caught Porgies, Fresh Haddock, lb	10c
Fancy Prime Soft Shell Crabs, dozen	69c
Fresh Fluke, special, lb	12½c
Boston Mackerel, Blue, Tyle, ½ Shad, Chicken Halibut, Boston Cod Weak Fish	
Large Boiled Shrimp, lb	25c
Fresh Scallops, lb.....35c	Crab Meat, lb.....50c
Fish Cakes, 3 for.....5c	Crab Cutlets, 3 for.....10c
Small Salt Mackerel, each	5c and 7c

Insure Your Furs Against Moths. Phone 1935

Our Storage Plant Is the Best In the City
Even Temperature—Damage Proof

Now Is The Time

To Have Your Furs Remodeled or Repaired. Our Experts Have the Whole Summer Before Them
Careful—Painstaking Attention

CHARLES KURTZMAN

178 East Front St.

MEETING THE UNEXPECTED.

Taking one's own risk is never a safe undertaking, even when conducted with caution and knowledge.

It is impossible to foresee the unexpected situations that may arise, and unfortunately the roads have not been charted and signals put up, warning you of dangers.

An Automobile Liability policy from this office is the only real safeguard. Get our rates. Auto Fire 75 cents.

REAL ESTATE
LOANS
RENTS

GEO. M. CLARKE CO.

Babcock Bldg.
Telephone 208
Plainfield.

INSURANCE OF ALL KINDS.

White Sea Island Duck Pumps

With plain and covered heels, sizes 2 to 8; B to D widths.

Special for this week at .. **2.00**

M. ABRAMS

229-233 W. Front St.

Sole Agency
Nettleton & Walk-over Shoes.

EXPERT TREE DOCTOR

Trimming, Spraying, Filling Cavities, and Curing Tree Diseases Scientifically.

Trees Removed and Re-Set

J. P. COSTELLO
17 MANNING AVENUE.

REAL ESTATE
INSURANCE

MANNING & CURTIS

106 DEPOT PARK

WHY NOT HAVE YOUR BATHROOM TILED?

Bathroom, laundry and kitchen work a specialty.
Fireplaces, porches and vestibules tiled.

THOMAS H. ROSS
THE TILER
208 Watchung Avenue,
Plainfield, N. J.
Telephone Connection

SATURDAY HALF-HOLIDAY.
Beginning April 29 and until further notice, the Daily Press will be issued at 1 p. m. on Saturdays.

PLAINFIELD DAILY PRESS

THE WEATHER.
Partly cloudy. Probably showers tonight and Saturday. Southeast and south winds. Highest yesterday, 58; lowest this morning, 53.

Established May 10, 1887. SIXTEEN PAGES PLAINFIELD, NEW JERSEY, FRIDAY, JUNE 16, 1916. SIXTEEN PAGES Two Cents a Copy, $5 a Year

A SANTA CLAUS COMES TO TOWN

Westfield Real Estate Man Gives $100 Bills Away on Streets.

POLICE LOCK HIM UP

Has $8,472.05 in Bills and Gold When Searched at the Police Station—Had Been Drinking "Charity Liquor."

A modern Santa Klaus came to Plainfield this morning.

Clark S. Perrine, a real estate dealer of Westfield, was very good in his impersonation of Kris Kringle, and but for the activity of Lieut. Morris Higgins, of the local police force, he would have brought untold joy to the hearts of many Plainfielders, both old and young.

Mr. Perrine came to Plainfield with a large amount of money. Just how much no one has learned, but it was near $10,000. He had money in every pocket, and it was in bills of all denominations, also in gold and silver coins. The money bothered him. After imbibing freely at local saloons, his wealth worried him, and he began to get rid of it. A colored porter who was present when Lieut. Higgins arrested Perrine, as the Westfield man was begging everyone in sight to take some of his $100 bills, remarked:

"That man's been drinkin' charity liquor."

Just how much money Perrine gave away is not known, and as some of those who took his offerings will hardly come forward and return the gifts, the amount will probably never be known. One man is author of the statement that he saw Perrine give a boy a $100 bill near the depot. Others saw him trying to give money away, but as the crowds around him realized his condition they would not accept his offered coin.

The police first heard of "Santa Klaus" shortly before 10 o'clock, when one of the Central Railroad employes at the North Avenue station ran to headquarters to report that a drunken man was giving away money at the station. Lieut. Higgins had no trouble finding his man. He was surrounded by a crowd. Also by money. From every pocket bills protruded. Perrine greeted the officer by offering him a handful of $100 bills. "Take two or three of them," he urged, but instead Lieut. Higgins took them all—with the man wrapped in them.

It required some little effort to get Perrine to the police station, and more effort to separate him from his money. In every pocket that would hold even a dime, there was paper or coin of some kind. After the man had been locked up and Chief Kiely had piled the money up on his desk to be counted in the presence of several witnesses here is what he found: Two $1,000 bills; forty-seven $100 bills; eleven $50 bills; twenty-four $20 bills; fifty-one $10 bills; five $20 gold pieces; six $10 gold pieces; thirteen $5 gold pieces; one $2.50 gold piece; one $2 bill; two $1 bills and fifty-five cents in silver. The total was $8,472.05.

Perrine is locked up in the police station until he becomes sufficiently sober to realize the value of money. The $8,472.05 has been deposited in a local bank until it shall be turned over to him.

At the depot it was said that the man had expressed a desire to go to Baltimore. He made no attempt to buy a ticket, however. Perrine is one of the leading real estate men of Westfield and owns considerably property there. He is of middle age.

ALUMNI OF N. P. H. S. TUNING UP FOR GAME

North Plainfield High School baseball players will stack up against the Alumni in the final game of the season tomorrow afternoon on Hyde Oval. Many stars of former years have been training for the issue and a close and interesting battle is anticipated.

The undergraduates will send their usual lineup to the front with Captain Dilts on the firing line.

PATRIOTIC CELEBRATION.

The New York Letter Carriers' Association will hold their thirtieth annual patriotic celebration at Scheutzen Park, Union Hill, and, in keeping with the spirit of the times, preparedness will be the dominant note of the day's proceedings. Prominent State and city officials and members of the Naval Consulting Board, also many of the New York and New Jersey Congressional delegations, expect to be present. It is probable that the Plainfield carriers will send a delegation to the affair, which will be held on July 4.

ENGAGEMENT ANNOUNCED.

Announcement is made today of the engagement of Miss Myra Day Cross, of Hartford, Conn., to F. Roland Horne, of this city. Both young people are living in the Province of Orienta, Cuba, at the present time.

Mauch Chunk $1.50 Excursion

Sunday, June 18; also every other Sunday until September 10, incl., via New Jersey Central, leaves Plainfield 8.57; Dunellen 9.03; Bound Brook 9.12; Somerville 9.21 a. m.—Adv.
6 14 2w-f

RUSSIANS NOW IN CZERNOWITZ

Ancient Capital of Bukowina Has Fallen, Says Petrograd.

JAPS FURNISH GUNS

Effectiveness of Offensive Due to Powerful Arms—Germans Are Driven Back in Assaults on Verdun Forts.

Petrograd, June 16.—Russian troops have entered Czernowitz, the ancient capital of Bukowina, which has been completely evacuated by the Austrians, according to a telegram from Bucharest received here by the Government's semi-official Petrograd News Agency.

In their flight, the Austrians are said to have taken with them a large number of arrested civilians. It is added that their railroad stock has been sent to Ilskani and that they have torn up the tracks as far as Volksgarten, a few miles to the southwest, after despatching many trains loaded with wounded to Dernavatra.

Austrian losses in the new Russian offensive are now put at more than 300,000, of whom more than 150,000 are prisoners in the hands of the Slavs.

Jap Guns Help Russians.

Rome, July 16.—The effectiveness of the Russian offensive against the Austrians is due largely to the use of the heavy guns made in Japan, which are more powerful than any at the front, including the Austrian Skoda. The Russian success is also partly attributed to the effectiveness of explosive shells of their own manufacture and invention.

Fighting is Unparalleled.

Zurich, June 16.—Unparalleled fighting on the eastern front in the sector between the Niemen and Schara rivers, is reported by the Post correspondent at Austrian headquarters in the field. In this territory, Baranovichi is the Russian objective, the railways connecting the German base at Vilna with the fortress of Brest Litovak and Biclostck to the German lines with Minsk held by the Russians to the northeast, and with the Russian lines on the Pripet to the south all centering here.

German Assaults Fail.

Paris, June 16.—The repulse of numerous German attacks delivered on the Verdun front last night was reported by the French War Office today. Assaults were delivered against the French position at Thiaumont farm, Hill No. 321, Hill No. 320 and in Caillette Wood. All the attacks broke down under the heavy artillery and machine gun fire of the French.

Justifies Sinking of Ship.

Copenhagen, June 16.—Dispatches from Berlin say that the German Government justifies the torpedoing of the Norwegian-American steamship Thondhjemsi Fjord last July with a los of $1,000,000. The vessel was considered British because of the fact that it was purchased from Britain after the beginning of the war.

More Neutral Mail Seized.

Berlin, June 16 (wireless).—A despatch from Rotterdam states that the steamer Ophir was held up by British warships while en route to the East Indies and all her mails were seized.

Greek Army Leaves Home.

Athens, June 16.—The Greek army is being transferred to Volo as the result of the establishment of martial law at Saloniki. British warships have bombarded Klema Skrofa, in Asia Minor. The Turks, fearing that an attempt would be made to land, rushed to Smyrna.

Germany Still Strong.

Berlin, June 16 (wireless).—Dr. von Bethman Hollweg, the Imperial Chancellor, addressed the Reichstag this afternaan on the question of peace, declaring that Germany's position has never been so strong since the war began. "During the critical days in July, 1914, every statesman had the duty before God, before his country and before his own conscience to preserve an honorable peace. In the same fashion we, after a successful defense, will neglect nothing which might shorten the terrible suffering in the European conflagration."

Up the Hudson to West Point, etc.

Special excursion, June 25, via New Jersey Central, connecting at Jersey City with swift Sandy Hook steamer "Sandy Hook," to West Point and off Newburgh. Round trip $1.00; children 50 cents. Leave Plainfield 8:52 a. m. See circulars for other stations.—Adv.
*** 6-16 19 20 22 24

SHORT SENATE SESSION.

Washington, June 16.—It took just seven minutes for the Senate to transact its routine business today and adjourn until noon Monday. Only 12 senators were present.

—For Sale—Friday and Saturday, fine assorted chocolates, 50c quality, 20c per lb. Randolph's pharmacy.—Adv. ***

LET YOUR HEART RULE YOUR PURSE

EVERY PENNY HELPS

NOTE TO CARRANZA MAY BEGIN FIGHTING

Washington Admits That Intervention Seems Only Little Way Ahead.

Washington, June 16.—Carranza troops may be expected to attack United States soldiers in Mexico at any moment. It is with this frank statement that Washington sends its answer to the recent Carranza note demanding the immediate withdrawal of the punitive expedition. The answer is a firm refusal to recall Gen. Pershing now or at any other time while American lives in Mexico are in danger.

Intervention is the only answer now, Washington believes. Diplomats of foreign countries have read the signs and already three ministers have protested against intervention. One is Sir Cecil Spring-Rice, of England. Great Britain fears that American intervention in Mexico would result in a shortage in her oil supply in Mexico and thus cripple her oil-burning battle fleet.

Here are the latest developments in the border situation:

Yesterday morning's Mexican raid into Texas, near San Ignacio, forty miles southeast of Laredo, in which three American cavalrymen were killed and six wounded, was led by commissioned officers of Carranza's army. One of their eight dead Mexicans was identified by papers on his body as Cruz Ruiz, a major in Carranza's forces.

Gen. Alfredo Ricaut, Carranza Commandant at Matamaras, Mexico, has notified American Consul Johnson there that 1,000 Carranza soldiers are just south of San Ignacio, and that should a third American punitive expedition cross the Rio Grande in pursuit of the bandits a clash between the Americans and Carranzistas may follow immediately.

A despatch from El Paso says Gen Gabriel Gavira, late Carranza Commandant at Juarez, Mexico, was shot to death by a firing squad yesterday morning in the Mexican penitentiary in Mexico City on a charge of treason, because he conferred with Brig Gen. John J. Pershing at Casas Grandes regarding co-operation between Americans and Carranzistas. Immediately following the conference Gen. Gavira was ordered to Mexico City to give an explanation, and Gen. Jacinto Trevino, his immediate superior, repudiated the agreement.

J. D. Jones and Charles Bartor, El Paso Health Inspectors, while going through Mexican houses on the El Paso side of the Rio Grande, were fired upon by uniformed Carranza troops fro mthe Juarez side of the river, though not injured.

Mrs. George Wescott, of Depot Park, who was recently discharged from Muhlenberg Hospital, after undergoing a serious operation, is now recuperating at Atlantic City.

UNITED EFFORT MEANS SUCCESS

Everything in Readiness for "Rose Tag Day" Observance for the Hospital.

LIST OF THE "TAGGERS"

Between the Hours of 7 a. m. and 7 p. m. Energetic Workers Will Canvass Every House in the City—Thermometer Will Record Result

Everything is in readiness for Rose Tag Day to-morrow. The women "taggers" all met Mrs. F. D. Warren, president of the Woman's Auxiliary, and the moving spirit of this day, at the Crescent Avenue church at 5 o'clock this afternoon for their final instructions and assigning of their districts. The 26 captains of the various teams tonight distribute the collection boxes and insigna to their helpers. Each "tagger" will be dressed as a nurse and carry a basket of roses on her arm. A rose will be given to every person who contributes any amount from one penny upwards. The "taggers" will start work at 7 a. m. and from that time until 7 p. m. they will have made a canvas of every house in Plainfield and hope to have obtained a contribution, no matter how small, from everyone they meet. The success of this tag day is dependent upon the energy of the "taggers" and the generosity of the people they tag.

Many people have asked the question as to why the Women's Auxiliary needs $5,000 for their work. It might be will to tell once more just what the Women's Auxiliary is and what they do. It is the helping hand to the Board of Governors of the hospital. It is entirely composed of women who give their time, their energy and their money to assist in furnishing flowers, fruits, jellies and delicacies to the ward patients at the hospital. It buys appointments for the children's wards and the private rooms. It gives presents to the patients and workers on holidays. It purchases the materials and makes such articles as bandages, sleeping garments, towels, sheets, etc., for the whole hospital. During 1915 it made over 6,000 such articles.

Now all the above things cost a lot of money. The cost of the materials alone for bandages, sheets, etc., was $1,900 in 1915. And then the materials had to be made up, other appointments bought and delicacies and presents furnished.

In addition to doing all these things, the Women's Auxiliary is contemplating this year renovating a number of the rooms in the nurses' home. When a person realizes what this organization does, they can readily understand why $5,000 is being asked from Plainfielders to-

(Continued on page 12.)

SPEECHES AND MUSIC FEATURES MEETING

Probasco Bible Class in Monthly Session Enjoy Fine Program—Report of Play.

The Probasco Bible Class, of the First Baptist church, held its first monthly meeting since the Biederwolf evangelistic campaign, in the Sunday-school rooms of the church last night with an attendance of fifty members. The early part of the evening was devoted to the transaction of old and new business, at which time Frederick E. Sewell, chairman of the play committee, read the report on the fifth annual play entitled "A Count of No Account," given by the class at the P. H. S. Auditorium, on February 12 last. His statement showed a profit of $161.40 realized for charity.

Rev. Dr. Philip B. Strong, the pastor, advised the class that its Christian fellowship was of great value and encouragement to him. He spoke highly of Dr. Norman H. Probasco as a church official and as a co-worker.

Dr. Probasco then spoke to the members of the class, followed by C. W. Bingeman, formerly of this city, whom they were all glad to see and hear from again, and J. Henry Crane, who introduced the speaker of the evening, H. W. Herrmann. The latter's talk was concise and to the point and seemed to give to the class more stimulation to go ahead and live the life that God intended they should live.

Ice cream and cake were served during a social hour, while violin and piano music was furnished by Kenneth Stuart and Albert Naylor.

RICHARD C. FIELDS RECEIVES I. C. S. DIPLOMA

Richard Christopher Fields, of Craig place, North Plainfield, received an I. C. S. diploma at the monthly meeting of Abraham Lincoln Chapter, I. C. S. Fraternity, last night. H. W. Swivel presided. Mr. Fields was congratulated for graduating in the complete course of electrical engineering. George Lewis presented him with a diploma on behalf of the school. The fraternity gave the graduate a rousing reception and joined in the I. C. S. yell. Under the direction of President Swivel, the local fraternity is making steady progress.

CHILDREN'S DAY PROGRAM.

Sunday will be "Children's Day" at the Watchung Avenue Presbyterian church. This will be a union service of the church and Sunday-school at 11 o'clock. The evening service will be held at 7:45.

Julius Williams, of West Front street, is detained at his home by illness.

DEMOCRATS WRITE STRONG PLANK ON HYPHENS INTO PLATFORM ON PERSONAL ORDERS FROM WILSON

CONVENTION RECONVENED AT 11:30 THIS MORNING TO HEAR REPORT OF RESOLUTIONS COMMITTEE —WILL BE THROUGH SOMETIME TODAY.

DECLARE FOR A NEW BRAND OF AMERICANISM

Still Pin Faith to Old Tariff Program, But Admit Need of Non-partisan Commission to Regulate Tariffs to Suit Changing Economic Conditions—Nominations Made Last Night.

WILSON AND MARSHALL.

Democracy's Hopes In Hands of Standard Bearers of 1912.

Photos by American Press Association.

St. Louis, June 16.—After having nominated Woodrow Wilson for President and Thomas R. Marshall for Vice-President by acclamation last night, the Democratic national convention reconvened at 11:30 this morning to adopt a platform.

President Wilson won out in his personal demands for a strong plank on the hyphenated citizen. His clause on Americanism and against the hyphen was written into the platform as dictated in the White House and brought to the convention last by Secretary Baker. In all other things the platform is peculiarly expressive of Wilson ideas.

The platform submitted to the Democratic national convention by the committee on resolutions calls attention to the achievements, diplomatic and otherwise, of the administration, in correcting the various abuses of the Republican party, in reforming the banking and currency system, in creating a federal trade commission, making labor conditions better, and placing the postoffice system on a self-supporting basis, but especially does it accentuate and dwell upon the planks on tariff measures and Americanism as opposed to the hyphen.

After stating that it is recognized that tariff rates are subject to change to meet changing conditions in the world's production and trade, and calling attention to the momentous changes in the last two years, the platform states that in order to ascertain just what the economic changes may be the Democratic Congress is providing for a non-partisan tariff commission to study economic facts, which may throw light upon the future fiscal policy of the country. In regard to the imposition of taxes on imports or with regard to the changing conditions whereunder the country's trade is carried on, the platform declares itself in sympathy with the principle and purpose of shaping legislation within that field in accordance with facts rather than with selfish interests.

(Continued on page 4.)

SWEDISH LUTHERAN CHURCH WILL OBSERVE ANNIVERSARY

The fifteenth anniversary of the Swedish Lutheran church will be held tomorrow night at the church on East Seventh street. Among the speakers who will be present are Rev. Dr. C. M. Anderson, pastor of the First M. E. church, and Rev. John Eastland, of Brooklyn, N. Y. The latter is a former pastor of the Swedish Lutheran church. Addresses will be made in both Swedish and English. A quartet from the Swedish Lutheran church of New Brunswick will render several vocal numbers during the service. Mr. Thompson will be in charge of the music.

TO REPEAT PLAYLETS.

The last of the entertainments to be given by the West End Community Center will be held in the Washington School on Monday night, June 19. At that time the two playlets given in the new Evergreen Avenue school last week will be repeated. They are "Other People's Money" and "The Silent System." Another feature of the affair will be a spelling match to be conducted by the members.

BIBLE CLASS FESTIVAL.

A strawberry and ice cream festival will be held on the lawn adjoining the First Baptist church this evening under the auspices of the Matlack Bible school. If the weather is cool or inclement the affair will be held in the Bible school rooms. Home made cakes and candies will be on sale. An orchestra will furnish music throughout the evening.

LAWN FESTIVAL PLANNED.

The Christian Endeavor Society of the Seventh Day Baptist church are making elaborate preparations for a lawn festival to be given next Wednesday night on the lawns surrounding the church. Many unique features are being arranged by the committee in charge.

—Do the available household workers of this city, who read the classified columns of this newspaper, know that you need a good servant?

DELIGHTFUL RECEPTION FOR MRS. DUDLEY BARROWS

Two hundred guests from this city, New York and Morristown attended the reception given last night in the Plainfield Country Club by Mr. and Mrs. E. T. Barrows, of West Eighth street, in honor of their son and daughter-in-law, Mr. and Mrs. Dudley Barrows, of Ravine road. The affair was given primarily to introduce Mrs. Barrows to local society. The receiving party consisted of Mr. and Mrs. E. T. Barrows, Mr. and Mrs. Dudley Barrows and Mrs. William C. Ashwell, all of this city. Dancing was the main feature of the evening and refreshments were served.

Music was provided by Van Epps Brothers. The clubhouse was attractively decorated for the event, peonies, palms, ferns and other cut flowers being used in wide profusion.

MISSIONARY AND AID SOCIETY'S ANNUAL PICNIC

The annual picnic of the Missionary and Aid Society of the Watchung Avenue Presbyterian church was held yesterday at the home of Mrs. J. W. Gavett in Watchung Valley. The society left the church at 9:30 in automobiles. A committee comprising Mrs. A. J. Stiglitz, Mrs. W. O. Taylor, Mrs. E. Gibson Smith, Mrs. David Harrower and Mrs. J. O. McKelvey went up early and prepared a luncheon with Mrs. Gavett and served it to the society at noon. Mr. Gavett and Rev. J. O. McKelvey came up for the luncheon.

A business meeting was held in the afternoon and arrangements were made for the last of the "evenings at home" of the pastor and his wife which will be held next Thursday evening. At that time all members who joined at the last communion service will be introduced to the congregation. A program has been arranged and refreshments will be served. The women returned home at 5 o'clock yesterday afternoon.

—Press want ads. pay.
—Going to build? See Saturday's Press.
—Have the facts about that property you want to sell been given, fully and repeatedly, to the readers of this newspaper?

GET THE HABIT—GO TO FORCE'S

WE GIVE S. & H. GREEN TRADING STAMPS

A. E. FORCE & CO.

"THE WHITE STORE"

Our Final Clearance on SUITS AND COATS

20 Cloth Suits, consisting of all wool twill, poplin, men's wear serge, gabardine, sport checks; sizes, junior's 13, 15, 17; misses' and ladies' 14 to 40; clearance, at **9.75**

Regular selling prices were $18.00 to $22.50.

20 Cloth Coats, consisting of Scotch tweed, shepherd checks, diagonal cloth and all kinds of fancy material; some lined and some unlined; clearance at **7.45**

Regular selling price $12.00 to $14.00.

15 High Class Coats, consisting of all wool poplin, gabardine, sport checks, all lined with yarn dyed peau de cygne; clearance at..... **9.75**

Regular selling price $12.00 to $20.00.

Women's Summer Dresses

Colored voile, 10 new models in novelty stripe and dotted voiles, with embroidered collar; most desirable summer coloring; special price at **5.00**

Sport and Wash Skirts

Twenty-five different models consisting of lenounn pique, cordeline, ramie linen, gabardine ,sport stripe and stripe gabardine; pure Irish lining; size beltts, 22 to 38; length, 35 to 42; special price from ..... **1.00 TO 3.98**

100 White Satine Petticoats, high lustre; 6 different models; regular and extra sizes; special price..... **98c**

500 BLOUSES

3 in One Middy

We positively show the best One Dollar Waist in town; these are new models just arrived, and will be on sale tomorrow at **95c**

SOMETHING NEW THREE IN ONE MIDDY

You can buy 3 Middies for the price of one; the 3-in-one Middy is made of high grade galatea cloth, strictly tailor made, and guaranteed to give perfect satisfaction; size 4 to 42; special price ..... **85c TO 1.00**

HUNDREDS OF PANAMA HATS
Special for Saturday's Sale

In a Sale That Offers Great Savings.

Panama Hat with imported band for....**98c**
Regular value $1.98.

$3.45 Panama Hats **$1.95**
$5.00 Panama Hats **$2.95**

We anticipated the tremendous vogue for Panama Hats—and knew months ago that they would be getting more and more scarce.

Foresightedly, we took advantage of every good opportunity to buy quantities, at concessions that will be shared in this sale.

Hats with large floppy brims, in Mannish Sailor Styles, Roll Brim, Side Roll, Telescope and Semi-Telescope Models; Round Crowns, Square Crowns, Diamond Shaped Crowns.

In fact, they have been blocked into every fashionable sports style of the season.

We are also closing out our Trimmed Hats at a big sacrifice.

No Extra Charge for Trimming Service if Materials Are Purchased.

GET THE HABIT—GO TO FORCE'S

DUNELLEN

All the Happenings of the Day in Plainfield's Hustling Suburb.

William H. Snyder has severed his connection with George A. Schenck, the ice man.

States R. Titsworth, who has been ill for the past two weeks, is slightly improved.

Paul Kratzel, who is termed the "local Burbank" by many of his friends, has picked a four-quart mess of peas from his garden

Mrs. George Hague and children, of Madison avenue, are spending the week in Brooklyn, visiting Mr. and Mrs. Joseph Nee.

Mrs. Thomas Reynolds has been under the doctor's care this week.

CHARLES WILLIAMS RETURNS.

Charles Williams, who submitted to three operations to check gangrene poisoning, has been brought home from the Muhlenberg Hospital.

Charles Johnson, Jr., of New Market road, is the proud possessor of a bicycle, the gift of his father.

REALTY CHANGES.

Two lots on Lincoln avenue adjoining the property tenanted by Borough Clerk William Deering have been sold to Bernard Siriski, who buys for investment.

Charles Debele has purchased a handsome touring car.

Frank Hennesy is working on George Endicott's poultry farm at Randolphville.

Jules Deickert is busily engaged in erecting a barn on the farm once owned by John C. Morris.

Adam Leyh, who has been ill for the past week, is slowly recovering.

TRUST WILL PLAY TOMORROW.

George Trust, the sensation of the City League, who threw his shoulder out Decoration Day afternoon in a slide to second base, will be back in the local lineup in the game against the Farmer A. C. on Maurer Oval at 3:30 o'clock tomorrow afternoon. The last time the two teams met the Farmer A. C. won by the score of 7-5. A last place tie exists between the opposing aggregations and a spirited contest is in prospect.

RETURNS FROM HOSPITAL.

Charles Shugars, who sustained injuries of the back when he fell from the roof of the blacksmith shop of the Levgar Structural Company, has returned from the Muhyenberg Hospital and is able to be out and about, although feeling far from his former self.

HOME FROM COLLEGE.

Albert Maurer, who is a Bordentown Academy student, is home for his summer vacation.

Mrs. Fred Whitney is visiting her sister, Mrs. Richard Flynn, of Brooklyn.

MOTOR TO JENKINSTOWN.

Constable C. Wesley Blaine, William Shively, Adam Herlich, Gustav Winter and John Smalley motored to Jenkinstown, Pa., yesterday. They went there to visit James Bellis, a former resident of this borough, who is the proprietor of one of Jenkinstown's hotels.

Mrs. Eliza Field, of Lincoln avenue, has returned from New York, where she spent several days visiting her son, E. L. Field.

Egbert J. Gessner is enjoying his annual vacation.

Clarence Harrison, of New Market road, is somewhat indisposed at present.

Contractor and Mrs. Edward Daniels have been entertaining Miss King, of Plainfield.

Mr. and Mrs. W. W. Dixon, of Elizabeth, have taken possession of the Schwartz house on Second street.

South Plainfield.

Thomas Bohl, who formerly resided here, passed away at his home in Newark on Wednesday evening. He was employed as the night yardmaster for the Lehigh Valley Railroad at this place for over fifteen years and was highly esteemed. Mrs. Albert Randolph, a daughter, survives.

Nicholas Valicinti has started work on the erection of an addition to the store which he recently purchased opposite the Spicer plant. The store will be made two stories and there will be two stores on the lower floor.

A number of young folks from this place attended the annual strawberry festival which was held at the Marconnier chapel in Oak Tree on Wednesday evening.

The examinations for the pupils in the public school will come to a close this afternoon. The summer vacation will begin on Thursday, June 23.

The monthly meeting of the Middlesex Volunteer Fire Company will be held in the firehouse this evening.

Miss Florence Gordon has recovered after being ill for two months with scarlet fever.

Mr. and Mrs. Edward Walston, who have been residing with Mrs. Edward Mundy for several months, have moved to Easton. Mr. Walston is employed as a brakeman for the Lehigh Valley Railroad and has been transferred to the Easton yard.

Mrs. Henry Teeple, of Newark, is the guest of relatives here for a few days.

Miss Mary Kresge has returned to her home after spending a few months with relatives and friends in Newark.

HighBridge-Califon.

Robert Warne, Lafayette '96, and Harry Moore, Lafayette '13, both graduates of the High Bridge High School, attended the reunion of their classes this week at Easton, Pa.

Mrs. Willard Apgar, of Wood Glen, has returned from Easton, Pa.

Mrs. Andrew Naughright, of Teetertown, is ill.

A baptismal service will be held Sunday morning at the Califon Methodist Episcopal church.

Frederick Horton, formerly of Califon, is reported ill at the home of his father in Newark.

Flag Day exercises were held Wednesday in the High Bridge public school.

Levi Farrow, of Crestmoor, has taken a position with the American Express Company at High Bridge.

Mr. and Mrs. Theodore Gulick, of Bound Brok, spent the first of this week with the latter's mother, Mrs Emma Phillips, West street, High Bridge.

Mrs. Amy Chamberlain, of High Bridge, has returned from Plainfield.

William Meade, of Califon, has taken a position with the Taylor-Wharton Steel Company at High Bridge.

Among the graduates of the High Bridge High School the following will enter in September the Upper Montclair Normal School: Miss Olive Perry and Miss Winifred James, of High Bridge; Miss La Vera Jones, of Union, and Miss Elma L. Beaty, of Califon.

Edward Oakley, of High Bridge, returned this week from New York.

Miss Kate Miller and Miss Susan Weaver, of Newark, are at High Bridge.

Scotch Plains, Fanwood

BAIL RAISED $100.

For the second time the trial of John Nunziatino, of Terril road, was postponed again last night, and after raising the bail to $200, Borough Recorder Charles Sheelen set next Thursday night as the date for the hearing. Michael Omalio, who Nunziatino stabbed following an argument last Sunday night, has taken a turn for the worse and it was impossible for him to appear in court. His condition has become such that the Recorder felt warranted in raising the amount of the Italian's bail.

SATURDAY NIGHT CLUB.

A meeting of the members of the Saturday Night Club will be held in the Fanwood firehouse tomorrow night. The arrangement committee is composed of Mr. and Mrs. Maurice A. Hall and Miss Georgiette Neider and Philip Neider. The program will consist of dancing and card playing, the music to be furnished by Dusnanek's orchestra, of Westfield.

MISS STRONG A GRADUATE.

The only local graduate this year from the Plainfield High School is Miss Ethel Strong, of Martine avenue. Miss Strong has completed the four-year course at the institution with an excellent record, and in the fall will enter the New England Conservatory of Music.

ARCHIBALD IN PORTO RICO.

Several local friends of "Chip" Archibald have received letters from him postmarked from Porto Rico. Archibald, who joined the U. S. Marines in 1914, is a member of one of the companies that is now keeping the colored island republic in order

After having been discontinued during the Beiderwolf campaign, the weekly meetings at the Methodist church will be resumed tonight, with the Rev. Raymond E. Marshall in charge.

Watchung.

Daniel H. Hawkins was given a surprise party last night at the home of Mr. and Mrs. William Demler. The evening was spent playing games and enjoying an informal program of music, after which refreshments were served. The guests included the Misses Helen Y. Hughes, Sadie Bodenheimer, Stella Sheets, Elsie Schmidt, Carol Hughes, Helen L. Schmidt, Lucy Hughes, Margaret Demler, Theresa Schmidt, Jessie Mebane, Agnes Mantz, Adele Herman and Rev. Membane Ramsay, Thomas Fetherston, Robert Young, William Demler, Daniel Hawkins, Clarence Schmidt, Frank Fetherston, Roy Herman, Douglas Demler, Mr. and Mrs. Harry B. MacDonald and Mr. and Mrs. William Demler.

The Ladies' Aid Society will meet at the Wilson Memorial church Tuesday afternoon.

The commencement exercises of the Watchung school will be held tonight.

The North Plainfield Township Improvement Society will meet Monday night.

Under the auspices of the Plainfield Christian Endeavor Union a strawberry festival will be held on the lawn adjoining the Wilson Memorial church tomorrow night.

RECREATION NOTES

The Dunbar dance will be held in the Washington School tonight. Preceding the dancing, Miss Lillian Lamson will give a recital of "Peg o' My Heart."

The Boys' Club will meet in the Washington School tonight.

The library will be open for pocket billiards and other games.

Tomorrow night the municipal dance will be held as usual.

Y. W. C. A.

The "Tabernacle Night" service will be held as usual tomorrow night, at 8 o'clock, at the association rooms. The soloist will be Mrs. A. L. Seidler, and F. C. Colton will address the meeting. All young women are cordially invited to come and are reminded to bring their song books.

Orchestra practice will be held from 7 until 8 o'clock. A full attendance is especially requested, as we shall rehearse for the "Old Folks" concert to be held at Y. M. C. A. auditorium on June 30.

STRAWBERRY FESTIVAL.

A strawberry and ice cream festival will be given under the auspices of St. Peter's Ladies' Aid Society on the lawn of the church, at Grove and Mercer avenue, on Wednesday, June 21, afternoon and evening. A cordial invitation is extended to the public.

—Try Press want ads. They pay.

Saturday Special

Men's $1 Dress Shirts, special, at 69c

ROSENBAUM'S BAZAAR

Saturday Special

16 button long Silk Gloves; $1 value; spec.79c

Our Saturday Specials Are Always Worthy of Your Attention

FOR WE OFFER SEASONABLE DEPENDAMLE GOODS AT REDUCED PRICES. JUNE, THE MONTH OF ALL WHITE, WE OFFER NOW EXCEPTIONAL VALUES IN EVERY DEPARTMENT.

Nifty Styles in White Goods

Gowns, Corset Covers, Envelope Chemise and Underskirts—

98c, 1.49, 1.98 & 2.98

Special for Saturday, all our $1.25 and $1.39 Gowns, in dainty styles, pink or white; special at **98c**

Special, $1.25 Camisoles.98c

$1.00 Crepe Gowns.... 79c

More styles of the season's most popular models in Striped Skirts for sport and outing wear; as always the prices are lowest in town—

1.49, 1.98, 2.98, 3.98

Of course at the above prices we are featuring some of the best styles in white Wash Skirts; also an exceptional white Velvet Corduroy; value $3; special **1.98**

CHILDREN'S WHITE DRESSES.

From 6 to 14; very good selection of styles and prices from

1.25 TO 6.98

For Saturday special we offer a $5.00 dress for **3.98**

Charming Graduation Dresses

For Juniors and Misses

Sizes 13 to 17 and 16 to 20; specially reduced for Saturday at

4.98, 5.98, 6.98, 10.98

You will be pleased when you see these dainty girlish models that we are showing this season; made up by the best manufacturers in the country, in voile, organdie and white crepe de chine. Price specially reduced for Saturday.

Boys' Wash Suits

Reduced.

$1.25 Suits 98c
$1.98 Suits 79c
$2.50 Suits $1.98

Novelty Kaiser's Silk Coats

Newest Sport Coat Now in Vogue.

Plain and striped styles—

5.98, 6.98 and 9.98

Priced much lower than in the best N. Y. stores for same styles.

Ladies' Wash Dresses

Specially Reduced

1.98, 2.98, 3.98, 4.98

Selection of the most becoming styles; all sizes from 16 to 46.

Pure linen Dresses and striped Sport Suits at **7.98**

Panama Hats

For sport and outing wear; very special at **98c**

Selection of very desirable styles.

Striped Sport Hats at **1.98**

Excellent value, of newest smart styles to choose from.

All our Trimmed Hats reduced—

2.98 & 3.98

Regular $5.98 and $6.98 values.

$15.98 Fancy Chinchilla Coat; special at **9.98**

Not exaggerated, a real $15.98 coat, reduced for quick clearance at the specially reduced price.

PERSONAL.

Mrs. Leslie M. Crane and son, of Elizabeth, are visiting the former's parents, Mr. and Mrs. M. F. Gano, of Grove street.

John Coffey, of West Front street, who has been associated in the meat department of W. W. Wilson's store on West Third street for seventeen years, has resigned his position to take one at the International Motor Company's local plant.

J. Fred MacDonald, of East Front street, who has been ill for the past two weeks with "shingles" and complications, has been improving steadily the past few days and will shortly be able to be out.

William Goeller, of Bradford place, who has been seriously ill for the past three months, continues to show no sign of improvement.

FUNERAL OF MRS. SAMPSON.

The funeral of Mrs. Albert R. Sampson, of Metuchen, whose death occurred in this city, Tuesday night, was held this afternoon at the home of her mother, Mrs. Charles P. Hazen, of 310 Franklin place. The service was private and was conducted by Rev. Dr. J. S. Zelie, of the Crescent Avenue Presbyterian church, assisted by Rev James G. Mason, pastor of the Metuchen Presbyterian church. Numerous beautiful floral tributes were extended by friends of the family. Interment was in Hillside cemetery.

DALY & CO. TO REMOVE.

K. A. Daly & Co., whose millinery establishment has been located at 172 East Front street for the past nine years, have leased the store, 216 Park avenue, in the Sterling building, and will remove to it on August 1. The growth of Daly & Company's business has been [illegible] at few years and the need of larger and more convenient quarters has been felt for some time.

FUNERAL SERVICES OF MRS. MARY SMITH HELD

The funeral of Mrs. Mary E. Smith, widow of Stephen Smith, who died Tuesday morning, at the age of 88 years, was held yesterday afternoon at the home of her daughter, Mrs. W. E. Van Norden, of Lyman place. The service was conducted by Rev. H. St. G. Burrill, rector of Holy Cross church, and was attended by many relatives, neighbors and friends. The simple Episcopal ritual was used. A great abundance of flowers testified to the esteem in which Mrs. Smith was held by all, many of the floral pieces coming from distant points. Burial was in the family plot in the Scotch Plains cemetery, the pall bearers being S. Clinton Crane, of New York; Lester Van Norden, U. B. Crane and William Hazzard, of Plainfield.

LOCAL PLAYERS AFFECTED.

As a result of the breaking up of the Penn-Jersey Baseball League, Tommy Mullin, of this city, and "Red" Grimes, of Somerville, are out of jobs just at present. Mullin played short and Grimes pastimed at third for the Easton-Phillipsburg combine, considered to be the strongest on the circuit. Both established reputations for themselves during the short life of the league.

—Press want ads. pay.

—When discontent reaches a certain point, the furnished room advertisements become very interesting to some people.

—Still-useful furniture may be sold for what it is worth to somebody else—if you give the selling-task to a classified ad.

TEPPER'S For Millinery | TEPPER'S For Waists | TEPPER'S For Corsets | TEPPER'S For Suits | TEPPER'S For Dress Goods | TEPPER'S For Men's Furnishings

Tomorrow, Saturday, A Great Exposition of Muslin Underwear

With Rich Savings for Every Customer

A stock of muslinwear of good quality and moderate price as that of ours is very rare nowadays. The present conditions made it practically impossible to get the better grade of cotton at the usual prices. Naturally enough, the poorer grade has found its way into white garments. But of these we have none. Through careful selection and early purchases, we are now able to offer none but the finer grade of goods at prices not higher than usual.

Editorial

Did You Try Tepper's

We are always glad to have you call for something you hardly expect to get here, for there is no way to convince you so strongly of completeness, variety and up-to-dateness of our stocks. This store buys nothing hap-hazardly. Infinite care and caution is exercised in our selections which are guided by long experience at our chosen task.

We strive to have nothing here that should be missing and nothing missing that should be ready at hand to meet the demand. Our full stocks will fulfill keen expectations. Will you test us, please?

—*The Aditor.*

Big Reductions in Our
Blouse Section

Crepe de chine and Silk Blouses—sold regular at $3.49; will be on sale tomorrow, for **1.98**

An odd lot of crepe de chine, Pussy Willow taffeta and silk blouses, in a variety of different styles, in colors that are worn this season. This is a splendid opportunity for you to obtain a good waist at very small cost.

Regular $1.00 Middy Blouses will be sold tomorrow special for **89c**

Pretty garments, comfortable looking, in plain white, trimmed with red, blue or self collar cuffs and belt.

Our Millinery Section Has Some Special Valu s or Saturday

All remaining colored hats and shapes, sold regularly up to $5.00, will be closed out tomorrow at **98c**

A variety of straws and hemps in shades that are most wanted. Large and small sailors, tricones, toques and rolling brims are included in the lot.

Gowns
Of Exceptional Quality

Gowns—Low neck and short sleeves full size, trimmed with embroidery. **50c**

Figured Crepe Gowns—Low neck, short sleeves, at **89c**

A large assortment of Lace Trimmed Gowns, at **89c**

A large assortment of gowns with low neck and short sleeves trimmed with lace, embroidery and medallions of swiss and embroidery. Very effective garments, at. **1.00**

Crepe Gowns—A good assortment, low neck and short sleeves... **1.00**

Nainsooks, Silk and Crepe de Chine Gowns—A fine selection of better grade gowns, ranging in price from **1.25 TO 4.98**

Envelope Chemises

Envelope Chemises—A small and a row of embroidery insertion at.... **50c**

Envelope Chemises—Empire effect, trimmed with fish eye Val. insertion, and edging to match **79c**

Envelope Chemises — Lace and embroidery trimmed, about 2 dozen different styles, a very neat appearing garment **1.00**

Flesh Colored Chemises—Made of nainsook with Empire effect of flesh colored crepe de chine **1.25**

White Silk Chemise—Trimmed with Val. edging; Empire effect **1.98**

Camisoles and Corset Covers

Camisoles—Made of China silk, lace trimmed **59c**

A small lot of Lace Trimmed Camisoles, with stripe of flesh crepe de chines **79c**

Corset Covers—Neatly trimmed with emb. **25c**

Corset Covers — Trimmed with 4-inch insertions of shadow lace..... **59c**

Nainsook Corset Covers—Beautifully trimmed with both lace and embroidery **50c**

Dainty White
Underskirts

Ladies' Long White Pique Underskirts; fashioned with 13-inch flounce with scalloped edge **1.25**

About 2 dozen styles of Underskirts, in a good assortment of both lace and embroidery trimmed flounces, at **1.00**

Better Skirts, from $1.49 up to **4.98**

Long Underskirts, with 8-inch embroidered flounce **59c**

Long Cambric Underskirts—Embroidery and lace trimmed flounces.... **79c**

Ladies' Flesh Colored Underskirts—8-inch embroidered flounce ... **1.25**

Drawers

Cambric Drawers—Small assortment 4½ inch hemstitched ruffle ... **19c**

Marcella Drawers—4 inch tucked ruffle hemstitched **39c**

A good assortment of both Straight and Circular Drawers, open and closed, embroidery trimmed, at. **39c**

Cambric and Long Cloth Drawers—Both open and closed, straight and circular; embroidered ruffles; a good assortment, at.. **50c**

Flesh Colored Nainsook Drawers—Ruffle trimmed with fish eye insertions and edging, open and closed **50c**

Rare, Indeed,
Are the Savings in Children's
Muslinwear

Children's Muslin Gowns—Reg. 29c, sizes 3 to 10, now at **19c**
Others at 39c, 50c, 75c.

Muslin Drawers—Some with plain hemstitched bottom, others with embroidered edge, sizes 2 to 12..... **15c**
Others up to 59c.

Misses' Skirts—With embroidered edges; sizes 2 to 14 ..... **25c**

Princess Slips—Made of muslin, embroidery and lace trimmed bottoms; sizes 6 to 14 ..... **59c**

Diaper Drawers.... 15c, 19c, 25c

Hemmed Diapers—Saves mothers lot of trouble of making them. A good durable quality; Red Diamond make—
Per dozen ... $1, $1.10 and $1.29

Baby Pants—Small, medium and large, made of rubber, water proof, 25c and... **50c**

Schiff Adjustable Waists Make your children's petticoats in 15 minutes; sizes 6 months to 8 years. Prices according to sizes.

Children's White Dresses
For Graduation.

A beautiful array of styles in organdie, silk nets, and lingeries; trimmed with embroidery and French and German Vals. Others are trimmed with flat Venice or hand embroidery; sizes 6 to 14—
$1.98 to $9.95.

Boys' Suits—Regularly $4.50 in assorted mixtures; sizes 8 to 17; reduced to.... **2.79**

Rompers—An odd lot of reg. 50c rompers, sizes 2 to 6; chambrays and checked ginghams **29c**

This is one of the many attractive styles to be found in

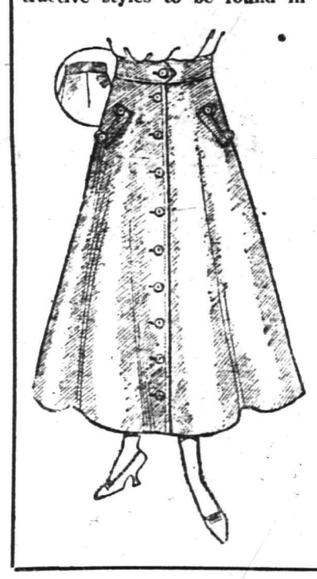

NEVRSRINK TRADE MARK

Skirts

The most sensible and practical wash skirts on the market

The material in this skirt has been double shrunk, and we absolutely guarantee this garment not to shrink. Never Shrink skirts are made in superior fabrics, strictly man tailored and in up to date styles, yet cost no more than ordinary skirts. Try one! Prices

1.98 TO 5.98

SMART SPORT COATS

The Silk Jersey Coat Sweater is a very popular figure in women's apparel this season. We have them in a number of clever sport models, made of fine quality Kayser's silk. An assortment of styles and plain colors, in the newest shades.
$8.98, $10.98, $14.98.

Summer Dresses in a Splendid Variety

Featured for tomorrow is the new Garden Gate Dress. It is really the most charming of models that this season has brought forth. About a dozen different styles, in the newest designs and colo reffects that are most pleasing to the eye.
Prices **10.98 TO 14.98**

June The Bridal Month

Our Line of Gift Jewelry

CUT GLASS AND SILVERWARE is just the thing as a present for the June bride. Every article is selected for its usefulness and fine quality. A gift of the Tepper standard will never take second place among the presents bestowed upon the bride.

GRADUATION GIFTS.

A complete and most up-to-date selection of articles such as Lavalliers, Scarf Pins, Brooches, Rings, Watches, Necklaces, etc. Nothing but the finest quality is represented here, and the prices are lower than ever.

VISIT OUR JEWELRY SECTION

A WEALTH OF PLAYTHINGS For the Children. Nothing delights your little boy more than roaming about in his own little auto, velocipede or go-cart. You will find lots of these articles at Tepper's. And the prices are very moderate.
Autos—Models of Cadillac, Buick, Peerless, $3.98, $4.25 up to $9.98.
Hand Cars.....$3.98, $4.98 up to $7.49
Metal Express Wagons.....59c up to $2.25

More For Your Money at
Tepper's
PLAINFIELD ~ NEW JERSEY ~

CHILDREN'S HOSIERY.
Durable quality lisle sox in white, black and tan; also white with colored tops; double heel and toe; all sizes 15c, 25c, 39c

WOMEN'S SILK HOSIERY.
Full fashioned silk hose in black; double heel and toe; all sizes..... **85c**

CONSULT OUR SHOW WINDOWS

SPENCER CEMETERY WILL BE IMPROVED

Through Efforts of Dr. Moldenke and Veterans Place is to Have Proper Care.

Through the efforts of Dr. Richard Moldenke, of Watchung, at the suggestion of Adjutant H. Craig Smith, of Winfield Scott Post, No. 73, G. A. R., steps have been taken to improve the condition of Spencer cemetery, situated on the Stirling road, near Watchung lake. The neglected condition of the cemetery was brought to the attention of those interested on Memorial Day, when a detail of veterans went there to decorate the graves.

There are about sixty graves in the cemetery, but it is said that the descendants of those who occupy them are either scattered or dead and no one now cares for the burial ground. Adjutant Smith has received letters from Dr. Moldenke on the subject, and a check to cover cost of clearing the cemetery; and, in addition, he has petitioned the North Plainfield Township Committee for assistance, and Adjutant Smith has taken the matter up with Winfield Scott Post, the latter naming a committee comprising Post Department Commander W. C. Smith, William N. Pennington and H. Craig Smith, to co-operate with Dr. Moldenke.

Dr. Moldenke, in his communications to Mr. Smith, deplores the fact that the present generation cares so little for the graves of its ancestors, that in all the talk about preparedness, most of which he says will remain "talk," the G. A. R. have the proud distinction of having backed up their loyalty to the country with their blood and lives. "How many of those who talk so big today will be found in the trenches if our beloved country should be forced to draw the sword?" Mr. Moldenke adds. He then states that he has taken the matter up with the Township Committee and offers to annually donate a sum for the proper care and keep of the cemetery.

In his letter to the Township Committee, Dr. Moldenke says, among other things

"There is no 'preparedness' like that of teaching our youth to honor the flag, and those who fought for what it represents. There is nothing so effective in encouraging loyalty and devotion than seeing that the last resting-places of those who fought, bled and died for their country are kept under the loving care of the communities interested, and the men themselves remembered with lasting gratitude."

HUGHES BUSY CANDIDATE.

G. O. P. Nominee Leaves New York For Washington This Afternoon.

New York, June 16. — Charles E Hughes, nominee of the Republican national convention, received a never ending stream of visitors yesterday at his headquarters in the Hotel Astor Republicans of all shades of beliefs came to offer their congratulations and pledge their support, and the candidate expressed his gratification at the apparent unanimity of party spirit behind him.

W. Murray Crane, old guard boss of Massachusetts and chairman, self appointed, of the steering committee of the national committee, was conspicuous by his absence and left Mr. Hughes in full command of the situation while the line of visitors was filing in and out of headquarters during the day. It was learned that he had made no definite appointment with Mr. Hughes for the day, and he played no part in developments which marked the rally to the standard bearer of the party.

Mr. Hughes goes to Washington this afternoon, following a conference with Governor Whitman, who was expected at the headquarters in the forenoon.

42 MISSING IN SHIPWRECK.

Passengers Unaccounted For in Crash Off California Coast.

Eureka, Cal., June 16.—Forty-two of the passengers and crew of the steamship Bear are unaccounted for twenty-four hours after the vessel had run on the rocks in a dense fog.

There were 134 survivors here and twenty-nine at Capetown. These, with the five bodies recovered, accounted for 168 of the 210 aboard the Bear.

Fourteen lifeboats left the Bear, eleven made the Blunt's Reef light ship, four miles away. Two made land at the mouth of Bear river, near the wreck, and one capsized and was lost.

COMING EVENTS.

TODAY.
Building Trades.
Strawberry Festival—First Baptist church.
P. H. S. Alumni meeting.

TOMORROW.
"Rose Tag Day"—benefit of Muhlenberg.
Strawberry Festival — Church Heavenly Rest.

MONDAY.
Annual meeting, C. E. Society—First Baptist church.
Annual meeting, Dutch Arms Band.

TUESDAY.
Class Day—P. H. S.

WEDNESDAY
N. P. H. S. Class Day.

THURSDAY.
P. H. S. Commencement.

FRIDAY.
N. P. H. S. Commencement.
North Plainfield Grammar Commencement—Harrison Avenue School

F. H. FIRSTBROOK
116 W. Front St. Phone 1754

Best Creamery Butter, per lb	37c
New Potatoes, 4 quarts	35c
Fancy Potatoes, good cookers, 16-qt. basket	80c
N. O. Molasses, extra fancy, per gallon	70c
24-Hour Eggs, one day old, per dozen	33c
Fancy Norway Mackerel, per lb	25c
Small Norway Mackerel, each	5c
Extra Large Cal. Oranges, 50c kind, per dozen	40c
Old Dutch Cleanser, 3 pkgs.	25c
Duryea's Corn Starch, 3 pkgs.	25c
Hershey's Cocoa, ½ lb can	15c
Hotel Astor Rice, 3 lbs	25c
Fancy Rice, bulk, 4 lbs	25c
Pearl Tapioca, 3 pkgs.	25c
Tryphosa and Jello, 3 pkgs.	25c
Campbell's Soup, 3 cans	25c
Ritter's Baked Beans, 3 cans	25c
Royal Baking Powder, ½-lb 22c; 1 lb	42c
Franco-American Invalid Broths, per can	13c
California Prunes, per lb	10c
Large California Prunes, 2 lbs	25c
All Kinds Soap, 10 bars	45c
Mueller's Macaroni and Spaghetti, 3 pkgs.	25c
Pride of Farm Catsup, per bottle	10c
Ritter Catsup, 3 bottles	25c
Snider's Catsup, 25c size, bottle	17c

We Give S. & H. Stamps

Firstbrook's

Keen Kutter Tools

We have them for all purposes. The garden, farm and all kinds of craftsmen. Each tool is guaranteed by us and backed up by the factory, therefore you can't go wrong. 205 Park Avenue is the right place to buy seeds that grow.

Seeds, Garden Tools, Lawn Mowers, Hose, Wheelbarrows and Fertilizers.

F. A. Kirch & Co.
Phone 578.

HERR'S SCHOOL
FOR BUSINESS TRAINING
Summer Term Now Open
Day and Evening Classes
Call, phone (344) or write for full information.
PLAINFIELD BUSINESS COLLEGE
171 East Front Street

ESTATE OF GEORGE EDWARD STILLMAN, Deceased. Pursuant to the order of GEORGE T. PARROT, Surrogate of the County of Union, made on the eighteenth day of May, A. D. 1916, upon the application of the undersigned, as executors of the estate of said deceased, notice is hereby given to the creditors of said deceased to exhibit to the subscribers under oath or affirmation their claims and demands against the estate of said deceased within nine months from the date of said order, or they will be forever barred from prosecuting or recovering the same against the subscribers.
WILLIAM M. STILLMAN,
ROBERT A. MEEKER,
Executors.
5 19 oaw 9t Fees $11.10.

AUTO BUSES
Dances, Parties, Lodges, etc.
Parties from 18 to 50 people transported any distance at reasonable prices.
SUBURBAN TRANSIT CO.,
R. W. Campbell, Mgr.
810 Park Avenue. 'Phone 130.

Plainfield Souvenir Book

A WORK OF ART

The Most Beautiful and Complete Book of Plainfield Ever Issued--One Should be in Every Home--Send Them Away to Your Friends.

Price 25 cents

ON SALE AT

DAILY PRESS OFFICE
LAING'S BOOK STORE
BROWER'S STATIONERY STORE
OLMSTEAD'S STATIONERY STORE
COURIER-NEWS OFFICE
ESTIL'S BOOK SHOP
A. E. FORCE & CO.
PAUL R. COLLIER

Hotter weather makes you forget
"HOTTERHEAT" COAL
But it should remind you of our
Certified Natural Ice

WADLEY & GOODENOUGH
208 Madison Ave. Tel. 13

"Stirring news" today—war news, local news, store news.

Did you decide, not long ago, that you could not buy some particular thing because the price was a little too high? See if the store advertisements bring to you today any interesting "news" on this question.

HAHNE & Co.

NEWARK

Public Service Street Cars entering the new Terminal Station at Park Place, Newark, bring you close to this big store which is on Broad, New and Halsey Streets, Newark, diagonally across Military Park from the Terminal Station.

Another "Capture" of Silk Blouses

On Sale Saturday at $1.59

Enthusiasm runs high in our Blouse Section. We have succeeded in securing another group of those splendid values to sell Saturday at $1.59 instead of $2.00. Women going away for summer vacations should have several of these washable Jap silk blouses. Styles are new and varied—tailored made, lace trimmed jabot, plaited fronts, some with pockets; workmanship of a high order. There is a desirable range of shades, such as flesh, peach, maize and white—$2.00 values, special at $1.59

Hahne's—Second Floor

Women's New Lingerie Frocks In A Special Sale Saturday at . . . $5

Some of the daintiest frocks we've seen in a long time are in this purchase received this week. Make sure to see them Saturday, because of their effectiveness and low pricing!

Lingerie Frocks, of Voile, Batiste, Marquisette, handsomely embroidered waist, sleeves and skirt, full flare skirts, others with two tiers, waist trimmed with fine laces, buttons and pastel shades, crushed girdles—a number of pretty models to select from; sizes 34 to 46—some of them would usually sell for as much as $10; in this lot at....$5.00

Other Women's Net Frocks, a large variety of pretty models to select from, all sizes; prices $15.00, $19.75 to $24.50.

$18.50 to $27.50 Women's Coats for $15

This season's spring and early summer Coats of Gabardine, Poplin, Covert, Shepherd Checks and Men's Wear Serge, semi-fitted, belted, or full flare from shoulder, some have the popular cape collar effect; others have taffeta collars and cuffs, fancy button and buttonholes trimmed. Some are lined to waist, while others are lined throughout with fancy silks—also taffeta with marabou trimming; sizes 34 to 53; formerly $18.50 to $27.50, for.....

Clearance of Women's Suits

$17.50 to $19.75 Suits

Smart tailored and trimmed models in gabardines, men's wear serge, poplin, shepherd checks with linings of peau de cygne or fancy silk. The assortment gives choice of a good range of colors. Skirts are plaited or full flare and sizes run from 34 to 55. Formerly $17.50 to $19.75, for..... $11.98

$24.50 to $35 Suits

In the group are modish tailored and trimmed models, 2 or 3 of a kind in some instances and in the assortment is a full range of sizes. Materials are gabardines, men's wear serge, poplin, shepherd checks—lined throughout with peau de cygne or fancy silks—skirts are full flare or plaited—an excellent range of colors—sizes 34 to 55—choice of $24.50 to $35 suits for $18.50

Hahne's—Second Floor

SPECIALS FOR SATURDAY ONLY

1.19 For Men's Shirts with soft cuffs, made of woven madras and oxford cloth. The same material that you'd find in $1.50 shirts.

69c For a set of either six Cups and Saucers or Dinner Plates in old English blue willow ware; worth regular 98c.

44c For Men's Balbriggan Underwear, shirts and drawers; genuine "Otis" make, that sells regularly for 50c.

2.75 For Women's White Canvas Pumps with cross straps and covered Louis heel; $4.00 value.

78c For regular $1.25 quality feather Pillows; sizes 22x28, covered with satin finished dust proof ticking.

25c For an Alcohol Stove complete with stand, cooker and can of solidified alcohol. Handy for tourist ,motorist, nursery ,etc.; 50c value.

10.98 For cotton felt Mattress; full size, made in two parts with roll edge; covered with extra quality dust proof ticking; $15.00 value.

2.29 For Growing Girls' Patent Leather or Gun Metal Ankle Strap Pumps; regular $3.00 value.

3.50 For Children's Sulkies; the one motion collapsible kind, with rubber tire wheels; equal to many sold for $5.00.

4.98 For Couch Hammocks, complete with windshield and chain for hanging, in either green or khaki; $6.50 is the regular price.

39c For Turkish Bath Towels, size 22x43, full bleached; a regular 50c towel.

6c Each for a lot of Congoleum Mats, size 18x36. The reason for this price is that the printing is slightly imperfect.

6.95 For a Refrigerator that holds 40 lbs of ice; a good hard wood box; other sizes at $8.50, $10.70, etc.

1.00 For "Fern Brand" Ladies' Waists; the kind in the "Seal-Pac" envelope, that have never been tried on; equal to any $1.50 waists.

1.98 For Women's Ready-to-Wear Hats; elegant new models, splendidly trimmed, suitable for street, sport or dress wear; values up to $6.00.

69c For Ladies' Silk Gloves—Hall's make, black or white; 16 button length; equal to regular $1 gloves.

1.50 For O-So-Ezy Oil Mops; triangle shape, adjustable handle, together with a regular $1.00 can of Cedar Oil; a regular $2.50 outfit.

25c For Adjustable Window Screens, 22x24 inches high, extending to 33 inches; covered with best quality screen.

2.29 For Women's Canvas Oxfords and Bals, with rubber sole and heel; would be good value at $3.00.

98c For a Folding Settee, hard wood, green frame and natural color slats; reg. price $1.25.

19c For women's regular 25c Hosiery; fine gauze cotton, either black or white; have double soles and tops and high spliced heels.

1.00 For Children's Ready-to-wear Hats of fine straws and braids; neatly trimmed. Just one-third their value.

1.25 For Window Awnings, the ready to hang kind; made of good quality striped duck; size 3x6 feet.

95c For Suit Cases, 24-inch size, matting covered, brass lock and bolts; leather handle; regular price $1.25.

2.50 For high back Porch Rockers, green or natural, have double rattan seat and back and wide arms; $2.95 kind.

1.00 For Women's Untrimmed Hats, in all the very newest shapes and materials; black and colors; values to $3.00 in the lot.

3.50 For Lawn Mowers, Philadelphia make ,self sharpening; your choice of either 12, 14 and 16 inches sizes; values to $4.50.

Complete Lines of Summer Home Furnishings

Woodhull & Martin Co.

Profit Sharing Certificates With All Purchases

Leonard Cleanable Refrigerators, Phila. Lawn Mowers

PLANK ON HYPHENS

(Continued from page 1.)

Democracy Awaits Confident.

The Democracy of the United States awoke this morning confident of victory at the polls in November. The spontaneity and enthusiasm with which the standard bearers had been named at last night's session was considered a good omen. It was a pity, said many of the leaders, that the nomination of President Wilson could not have been made unanimous, but one lone delegate spoiled the well laid plans of the leaders. The talk of opposition to Vice President Marshall had died long before the time for the nomination. It had been said that he would be opposed by either Secretary of War Baker, Roger C. Sullivan of Illinois or Governor Major of St. Louis, but after word had come from the White House that the president desired the renomination of his 1912 running mate this opposition melted and the delegates made Marshall's choice unanimous.

The work of the night session was hastened by the masterly manner in which Chairman James presided and the iron hand he held over the gathering. Nominating speeches had been limited to thirty minutes, and the men who seconded the nominations were given but five minutes to display their oratory. Judge Thomas Wescott of New Jersey in a masterly manner presented the name of President Wilson, and Senator Kern placed Vice President Marshall in nomination. Wescott had nominated Wilson four years ago at the Baltimore convention.

Delegates Were Hot.

The fact that the delegates wanted to leave this hot city is largely responsible for the change in the original program, which had set the nominations for tonight or tomorrow morning. But it was seen that the convention would be little more than a ratification meeting, and the men wanted to go home. Thus the delegates sent out an ultimatum demanding that the convention hurry up. This was accompanied with a threat to go home. So the leaders decided that action was necessary, and thus the results of last night were achieved with ease.

The weather was hot. The convention hall was stuffy. The heat had been oppressive, and the ardor and enthusiasm of the delegates and spectators had been somewhat dampened by the perspiration which streamed from the brows of all. The delegates had removed their coats. With every mention of Wilson's name arms, some covered with yellow shirt sleeves, some with pink, some with blue, were waved frantically. Likewise the mere mention of the name of Bryan was greeted in the same manner.

Wilson Hears News.

President Wilson received news of his renomination in company with several relatives and friends at the White House. Special wire facilities early kept the president in close touch with every development at the convention.

The president left the White House last evening with Mrs. Wilson, and in spite of a driving rain walked for nearly five miles through the parks of Washington. Both wore rubber coats and rubber hats. They did not return until nearly 10:30 o'clock, after the convention had begun its night session in St. Louis.

Prior to the night's session of the convention the president was in communication with administration leaders at St. Louis on details of the platform and on organization plans for the Democratic national committee. His decision to have Vance C. McCormick of Pennsylvania manage the campaign as chairman of the committee and to have Representative Carter Glass of Virginia serve as secretary was reached only after prolonged consideration and after consultation with Democratic leaders here and in St. Louis.

During the demonstration for the president which followed Judge Wescott's speech a telephone wire connecting the convention hall with the White House switchboard was opened and the president, Mrs. Wilson, Secretary Tumulty and others of the White House party listened in. The applause and cheering could be plainly heard.

Mr. Wescott's Speech.

Mr. Wescott, who nominated Wilson, is a short, heavy set gentleman, with a heavy, round head. His voice is strong and pitched at an agreeable key, but there is missing from it the timbre which rings in the voice of an orator able to stir men to excesses of enthusiasm.

He launched at once into a speech of superlative praise of Woodrow Wilson. Following the path already taken by Glynn and James and Bryan, he hailed the president "for delivering the country from industrial and financial thraldom" and boldly attacked the Mexican problem.

To have acted other than he did would have been to follow the course of imperialism, Judge Wescott said, and asserted that the policy of watchful waiting had justified itself. By keeping the country out of Europe's war he had prevented it from being set back 100 years, he declared. Reason and moral pressure, not arms, were Wilson's means of dealing with a belligerent world, said Judge Wescott.

To his mind Wilson presented the "sublimest picture of history." And all through the speech ran the refrain: "He has kept us out of war. He has kept us out of war."

Kern Nominates Marshall.

Senator Kern in nominating Mr. Marshall said:

The great army of militant progressive Democracy, millions strong, is ready and eager for the coming conflict and as one now demands that it shall be led to victory by Wilson and Marshall.

It was under the banner of progressive Democracy and the superb leadership of Wilson and Marshall that a victory complete and overwhelming was won in 1912, and Wilson and Marshall, standing side by side, working together, have exerted a mighty influence in bringing about a glorious redemption of party promises by the representatives of the people and hence this well nigh universal demand coming from every part of the republic that Wilson and Marshall shall in 1916 lead on to an even greater victory than that which cheered the hearts of progressive men and women of all parties of 1912.

The nomination of these men as our standard bearers has already been made by the people by their firesides in their homes, and it only becomes the duty of the convention to officially register the popular will already made so manifest, and this should be done and will be done cheerfully and joyously and with that promptitude with which patriotic representatives of the people always respond to the demands of the sovereign power in a free and independent republic.

This word from Indiana, "Give us Tom Marshall with Woodrow Wilson as our leaders and in November the reactionary forces of stand pat Republicanism will be overtaken by a Democratic landslide that will bury them so deep that the hand of resurrection will scarcely reach them."

Mr. Chairman, in the name and on behalf of the Indiana Democracy I nominate for vice president Thomas R. Marshall.

POSTPONE FESTIVAL.

The strawberry and ice cream festival, which was scheduled to be given tomorrow night on the lawn adjoining the Wilson Memorial chapel at Watchung has been postponed for one week on account of the inclement weather conditions. The festival will be held on Saturday, June 24.

TO HOLD LAWN FETE.

The Volunteer Bible class of the Park Avenue Baptist church Sunday-school will hold a lawn festival at the home of Mrs. H. C. Runyon, 338 Franklin place, tomorrow afternoon and evening. Fancy articles and garden hats, home made cake and candy, also cut flowers and ice cream will be on sale.

Growing Up.

Percy Poodles—Congratulate me. I'm engaged to Molly Multirox. Ain't I the lucky dog? Polly Pickles—You certainly must be. But how time does fly! It seems but yesterday I heard her father speak of you as a puppy.—New York Globe.

The Acid Test.

He—So you think she is broad minded. She—I know she is. Why, she is broad minded enough to admit that she is narrow minded! — New York Times.

The young fellow who wears Rothberg Clothes, knows that his appearance is above criticism.

There are no severer critics than young men in respect to the style and appearance of Clothing—the young fellows know what is right, and they insist upon having it.

The fact that our Young Men's business is so extremely large—that they not only deal with us very extensively, but urge their friends to do the same — is convincing proof that our Young Men's Clothes are of the right kind.

READY FOR SERVICE SUITS IN SEASONABLE WEIGHTS

TWELVE DOLLARS AND UPWARDS

Rothberg's

"Things Men Wear"

Stein-Bloch Smart Clothes.

206 W. Front St.

Plainfield, N. J.

DIVIDEND

The Plainfield Trust Company
Plainfield, N. J., June 15, 1916.

The directors have this day declared a quarterly dividend of 3 (three) per cent. on the capital stock, payable July 1st, 1916, out of the net earnings of the Company, to stockholders of record June 6th, 1916. Checks will be mailed.

DE WITT HUBBELL, Secretary.

6 16 3 oaw-f

—That funny fellow Scoop is on the classified page.

—Most of the readers of this newspaper know a bargain when they read about it. Are you advertising that car?

"The same object seen from three different points of view—the past, the present, the future—often exhibits three different faces to us." LONGFELLOW.

Drug stores come and go with the years. They grow and decline, they progress and retrogress, they survive and they perish.

The kind that are progressive survive; the other kind fails. There is no standing still in the world of business activities—one must go forward or back.

We have endeavored to be progressive in our methods, to represent at all times the highest ideals in pharmacy.

Whether you observed us yesterday, observe us today, or will observe us tomorrow, we hope in one respect we shall always appear the same.

A PROGRESSIVE DRUG STORE.

Schreiner Bros.

Prescription Pharmacy

Park Ave. and Second St.

HEADQUARTERS FOR

GIBSON'S

RYE

E. C. WESTCOTT

115 East Front Street.

I. O. O. F. MEMBERS

The members of Queen City Lodge, No. 226, I. O. O. F. are earnestly requested to meet at the BABCOCK BUILDING, SUNDAY, JUNE 18th, in time to take special car leaving at 12:45 for Newark to attend the memorial services. 6 16 2

TONY LUSARDI, JR.,
Successor to
B. KIVATINOS
Fancy Fruits, Choice Confectionery, Nuts, Cigars, etc. We make a specialty of Olive Oil.
211 W. FRONT ST. Tel. 886-W.

Hoagland's Express

W. H. CARKHUFF, Successor.

FURNITURE AND PIANO MOVING

OFFICE, 124 WEST SECOND ST

Telephone 800.

—A good many of the readers of this newspaper are "probable buyers" of your property. Do they know that it's for sale?

HOTELS.

HOTEL WALDORF

HENRY WINDHAM, Prop.
144 EAST FRONT STREET.
..Gottfried Kruger's Extra Beer on draught. Imported Wines, Liquors and Cigars. Hotel accommodations nd private dining-room.

HOTEL SOMERSET

Newly Papered and Painted throughout. Toble Board and Rooms by Day or Week.
Piel Bros. and Kruger's Beer on draught.
W. G. FEASTER, Proprietor.
97 Somerset St. Tel. 991.

WEINMAN'S CAFE

NEW JERSEY CENTRAL

TRAINS LEAVE PLAINFIELD

For New York—2.10, 3.41, 4.38, 5.08, 5.40, 5.52 (except holidays), 6.27, 6.55, 7.22, 7.36 (except holidays), 7.41, 7.44, 7.55 (except holidays), 7.58, 8.12, 8.30 (except holidays), 8.36, 8.42, 8.59, 9.29, 9.53, 10.26, 11.27 a. m.; 12.12, 12.34, 12.58, 1.49, 2.20, 2.26, 2.39, 2.55, 3.11, 4.01, 4.13, 4.36, 5.29, 6.25, 6.47, 7.41, 8.27, 9.27, 9.30, 10.15, 10.36, 11.43 p. m. Sunday—2.10, 3.41, 6.40, 7.23, 7.58, 8.52, 9.34, 9.40, 10.27, 12.12 p. m., 12.39, 12.58, 1.17, 2.09, 2.15, 2.55, 3.17, 4.29, 5.34, 6.57, 7.14, 8.13, 8.27, 8.35, 8.39, 9.27, 10.20, 10.36 p. m.

For Asbury Park—3.41, 8.12, 11.27 a. m.; 12.58, 4.01, 4.36, 6.26, 8.27, 11.43 p. m.

For Red Bank only—8.36, 11.34 a. m.; 3.11, 4.36 p. m.

For Newark—6.08, 6.27, 6.55, 7.05 (through train to Newark), 7.41, 8.36, 9.29, 10.26, 11.27 a. m., 12.34, 12.58, 1.49, 2.39, 3.11, 4.13, 4.36, 5.29, 6.25, 6.47, 7.41, 8.27, 9.30, 10.36 p. m. Sunday—7.23, 8.52, 9.34, 10.37 a. m., 12.39, 12.58, 1.17, 2.09, 2.55, 3.17, 4.29, 5.34, 7.14, 8.13, 8.39, 9.27, 10.36 p. m.

For Easton, Bethlehem, Allentown and Mauch Chunk—5.18, *8.20, 9.44, 11.27 a. m., 2.00, 5.24, 5.44 6.59 (to Easton) p. m. Sunday—5.19, *9.44, 10.57 a. m., 1.58, 5.44, 7.06 p. m.

For Wilkesbarre and Scranton—5.18, 9.44 a. m., 5.44 p. m. Sunday—5.19, 10.57 a. m., 5.44 p. m.

For Red Bank, Long Branch and Asbury Park, etc.—3.41, 8.12, 9.53 a. m. (Red Bank), 11.27 a. m.; 12.34 (Saturday only), 12.58 (Red Bank only), 3.11 (Red Bank only), 4.13, 4.36, 6.25, 8.27, 11.43 p. m. Sundays—3.41, 8.52 a. m., 9.40 (Red Bank only), 2.15 (Red Bank only), 3.17, 8.13 (Red Bank only), 8.35 p. m.

For Atlantic City—3.41, 8.36 a. m., 12.34 (Saturdays only), 3.11 p. m. Sundays—9.40 a. m., 2.15 p. m.

For Philadelphia—6.38, 7.39, 9.02, 10.43, 11.54 a. m., 12.42, 1.54, 2.45, 4.45, 5.13, 6.47, 8.47, 9.46, 10.48 p. m., 1.20 a m. Sunday—9.02, 9.39, 9.57, 10.39, 10.48, 11.41 a. m., 12.42, 1.44, 2.45, 3.42, 4.39, 4.45, 4.56, 5.39, 6.39, 6.47, 8.47, 9.46, 10.55, 11.54 p. m., 1.20 a. m.

For Baltimore and Washington—Daily 9.02, 10.43 a. m., 12.42, 2.45, 4.45, 6.47 p. m. *Except Mauch Chunk.

Look For Green Taxis
PHONE 2418.
GASOLINE 24c.
FORD TAXI COMPANY
159 North Avenue.

BARNARD'S CAKES

Noted for their purity and wholesomeness.

Have you tried them? Sunshine, Gold, Bride, Layer Cakes, Loaf Cakes, Square Nut Cakes with chopped nuts all through them. All the above iced with chocolate, vanilla, orange and maple.

R. H. BARNARD

Baker and Caterer
Woodhull and Martin's
Phones 1560-1561.

NO MATTER

whether you buy coal, lumber, masons' material or mill work from us, you can be assured of the same satisfactory treatment.

Established in 1837, this company has for nearly eighty years catered to the needs of this community.

It is proud of its record of fair dealing, and will do everything in its power to maintain it.

BOICE RUNYON CO.

Established 1837.
Park at North Avenue
Coal, Lumber and Masons' Materials.

ADVERTISEMENTS
—FOR—
NEW YORK HERALD,
WORLD, TIMES, SUN, JOURNAL
TELEGRAM, AMERICAN,
BROOKLYN EAGLE, GLOBE
—AND—
NEWARK EVENING NEWS
RECEIVED
AT REGULAR OFFICE RATES.

PLAINFIELD DAILY PRESS

No Telephone Orders.
Cash Must Accompany Copy.

—Try Press want ads. They pay.

Lord & Taylor

38th Street FIFTH AVENUE 39th Street
NEW YORK

Store Hours in June: 9 A. M. to 5 P. M.

Important Reductions!
A Large Collection
of
Summer Rugs
Has Been Marked
at
25 to 33%
Less Than Former Prices
The assortment includes Rugs of Grass, Japanese Rush and Cocoa Fibre, Rag, Cretonne and Hand Braided Cloth Rugs, round and oval.
Fifth Floor

Extraordinary Offering
of
Oriental Rugs

Every Oriental Rug in our magnificent stock is being offered at "before the war prices" or better. For instance:
Large Reductions have been made on the old prices of a great variety of
Room Size Rugs, Small Scatter Rugs and Modern and Antique Hall Runners
All are
Rugs of Guaranteed Qualities At Less Than Present Import Cost.
Fifth Floor

LUNCHEON BOXES
For the Motorist
At Especially
Attractive Prices

Luncheon Sets for Two
Fitted with large food box, two each of knives, forks, plates, napkins, teaspoons and salt and pepper shakers....$6.00

Luncheon Sets for Four
Fitted with large food box and complete service, $8.50, $10.50, $12.50, $18.50.

Luncheon Sets for Six
Fitted with one or two food boxes and complete service, $10.50, $14.50, $22.00, $25.00.
Cases built and fitted especially to be carried on Running Boards.
Fourth Floor

Porch and Garden ORNAMENTS
Little novelties that give charm to the Summer Home surroundings, more pretentious articles of adornment that add distinction to house and grounds, are displayed in elaborate variety in our Cut Flower and Garden Section.
Our Pottery and China Flower Bowls, with all their accessories, such as Birds, Butterflies, Darning Needles, Bumble Bees and unique designs in Flower Holders, present an array of beauty and coloring as inviting as a resplendent Summer Garden.
Mezzanine Balcony

Important Reductions!
Our Entire Stock
of
Summer Furniture
Has Been Marked
at
25 to 33%
Less Than Former Prices
Reed, Willow, Fibre, Old Hickory, Decorated Upholstered Furniture, Canton and Garden Furniture, Maple Porch Chairs and Rockers.
Adam Salon, Fourth Floor

Summer Frocks You Don't See Every Day

All Original Models—No Two Alike

So many delighted patrons ask us where we get such charming frocks and which we sell at such wonderfully reasonable prices.

They are original Model Gowns imported for exhibition purposes only—not worn or shop worn, mind you, but frocks which are used by the importers and leading American dressmakers to illustrate the latest Parisian modes.

You can select here an exquisite summer frock for just one-half the amount you'd pay elsewhere, with both individuality and those chic French finishing touches which mean so much to well dressed women.

So many ask for catalogs. We have none. The gowns sell too rapidly, and no two are alike.

Prices Range $20 and up
Two Gowns for the Usual Price of One

Call and see these gowns or blouses for yourself—even try them on. You are never urged to buy. A visit will pleasantly surprise you.

ESTAB. 1899
MAXON-MODEL GOWNS
1587 BROADWAY at 48th ST., NEW YORK

You can make your task of "buying for the home" either a very irksome one or a very interesting and pleasant one. A habit of ad-study will make it ALWAYS INTERESTING and always full of ECONOMY POSSIBILITIES.

ORCHESTRA WILL FEATURE SUNDAY EVENING SERVICE

A full orchestra, led by Martin A. Korff, will be a feature of the Sunday evening song service at the First Presbyterian church on East Front street. The service will begin at 7.45. The music will be augmented by a full chorus choir besides the regular choir of the church.

For the last few weeks, since Dr. Biederwolf's campaign closed, the Sunday evening services in this church have been featured by the singing of the Biederwolf songs and an inspiring talk by the pastor, the Rev. Dr. Charles E. Herring. Mr. Korff invites all musicians desiring to participate in the orchestral part of the services to report at the church Sunday evening at 7:30.

German Valley and Chester.

Miss Beulah Hoffman has been ill for a wek with quinsy.

Mr. and Mrs. Eugene S. Mills are entertaining the latter's niece, Miss Helen Barrett, of New York.

David Swartz left Wednesday fo Lake Hopatcong, where he will be employed by Floyd Woodhull, of Plainfield.

Mrs. Eliphalet W. Howell, after spending a month at Dover with her son and daughter-in-law, Mr. and Mrs. Charles Howell, has come to Chester and will visit for an indefinite time her son-in-law and daughter, Mr. and Mrs. Charles Skellenger.

The Dairryman's Association will meet Saturday night in Kice's hall. Addresses will be made by O. M. Brittain, of Bangor, Pa.; William C. Hespe, of Vienna, and Herry Goodman, farm demonstrator. Mr. Goodman will speak principally upon dairying and agriculture.

New Providence

Robert Woodruff, of Springfield avenue, left Wednesday for Bedford, N. Y., where he will spend several days with relatives.

The Ladies' Aid Society of the Methodist church Wednesday afternoon had a birthday party. It celebrated the thirtieth anniversary of the founding of the society. A large cake was the center of attraction. It had on it thirty candles and pink rose buds. Mrs. Charles Ulrich, of Springfield avenue, was elected president and Mrs. George Howard vice president. Mrs. Ulrich has been president of the organization for eight years.

Whitehouse

Miss Elsa Billerbeck, of Doylestown, Pa., is visiting Mr. and Mrs. John L. Weinrebe at the Union Hotel, Whitehouse Station.

Judge Daniel H. Beekman, of Somerville, will make the address July 4 at the field day of the Cadets and Boy Scouts of the Reformed church at Whitehouse Station.

Mrs. Sarah J. Brewer, of Flemington, is visiting her sister, Mrs. Jacob S. Dilley, at Whitehouse Station.

Work was started Wednesday on the new bridge to be built between Hunterdon and Somerset counties over the Lamington River, at Lamington, by Whittaker & Diehl, of Harrisburg, Pa., contractors.

Senator George F. Martens, of New Germantown, attended the Democratic convention in St. Louis.

Mr. and Mrs. Peter La Tourette returned to Whitehouse Station Wednesday night from New York.

Joseph H. Lindsley returned to East Whitehouse Tuesday night from Hampton.

Miss Hazel Bushfield, of Stanton, left Wednesday for New York.

The Christian Endeavor meeting in the Stanton Reformed church Sunday night will be led by William F. DeMott.

Miss Ethel Goebel returned Wednesday night to the Stanton Reformed church parsonage from Easton, Pa.

John Reedy and family, of Brooklyn, arrived Wednesday at their cottage here for the summer.

Mrs. Almira Emmons, of Flemington, is visiting her son, John Emmons, at Whitehouse Station.

Mrs. D. L. Lare entertained the Woman's Missionary Society of the Reformed church at her home at Whitehouse Station Wednesday afternoon.

Mrs. Mary A. Davis, of Whitehouse Station, left Wednesday for Sebec, Me., where she will spend the summer with her daughter, Mrs. Marcus LaRoe.

Miss Gladys Pidcock, a student at Alfred University, Alfred, N. Y., is spending the summer with her mother, Mrs. Harriet G. Pidcock, at Whitehouse Station.

Eugene Hoffman and family, of Whitehouse Station, will go to Lake Hopatcong Saturday to open their cottage for the summer.

Frank R. Pidcock, formerly of Whitehouse Station, has been elected vice president of the Moultrie Banking Company at Moultrie, Ga.

The scholars of the Whitehouse Station public schools will go on a picnic this afternoon before school closes for the summer.

—Press want ads. pay.

—An inefficient office helper may serve to turn the tide against you in many a possible business transaction.

—Do the available household workers of this city, who read the classified columns of this newspaper, know that you need a good servant?

J. A. Fass
THE PARIS STORE

ANNUAL JUNE SALE

Many assortments of the most desirable Spring Merchandise are on sale at very Substantial Reductions and complete stocks of the newest Summer Wearing Apparel, etc., are marked at *SPECIAL JUNE PRICES.*

June Sale of Suits
Regularly $17 and $22.50; this sale—
$12.50
Wonderful Smart Suits in all the new style touches. The season's latest models, peau de cygne lined. Button and braid trimmings. Materials, gabardines, poplins and serges; all colors, including a good many navies....$12.50

Will close out for Saturday about 50 Suits of poplin, gabardine and in the newest shades; Come early, only 50 suits **5.90**

A Selection of Summer Dresses
Newest Styles—Hundreds to Select From
$5.98
Here's a real opportunity. Many styles in daintiest Summer Dresses. Included are voiles, muslins and challies, beautiful colorings and swagger styles. Some with pretty flounces, others in Russian effects; lace and pearl trimmings; velvet and satin girdles; this sale.....$5.98

A Selection of Sport Coats
Handsome velour checks, and many other Sport Coats, beautifully made, combination colors, sport pockets, belts and collars; sizes for misses and women, at **2.98**

Summer Top Coats
Coverts, velour checks, serges, gabardines and poplins, finely tailored, with detachable lace or silk collar, belted and full flare effects that fasten high to the neck or open revers; sizes up 44..... **7.50**

A Timely Sale of NEW SKIRTS
Smart Awning Stripe Skirts—of black and white and all shades; strapped pockets and wide belt; $3.00 value; this sale. **$1.98**

White Wash Skirts—In smart new styles, deep pockets and wide belt; all sizes; value $2.00; this sale— **$1.00**

UP THE HUDSON
TO
West Point
And off **Newburgh**
SUNDAY JUNE 25
SPECIAL EXCURSION
VIA
New Jersey Central
Connecting at Jersey City With Swift
Sandy Hook Route Flyer "Sandy Hook"
Leave Clinton Ave., f8:40, f8:47; Plainfield, 8:52; Netherwood, 8:55; Fanwood 8:58 a. m.
Round Trip **$1.00** Children 50c.
6 16 20 21 23 24

One Day EXCURSIONS
Lake Hopatcong
EVERY SUNDAY and HOLIDAY
Until September
Leave Plainfield, 9:10 a. m.; Dunellen, 9:15 a. m.; Bound Brook, 9:24 a. m. All dates.
Mauch Chunk $1.00
SUNDAY, JUNE 18
every other Sunday, until Sept. 10, incl.
Leave Plainfield 8.57 a. m.; Dunellen 9.03 a. m.; Bound Brook

Suburban Transit Company

Leave Plainfield for South Plainfield—Week days—a6.20, a7.20, 8.00, 11.45, 1.00, 3.00, 4.00, 5.00, 6.10, b9.00, 10.30, 11.15. Sundays—9.00, 12.00, 3.00, 4.00, 8.00, 9.00.

Leave South Plainfield for Plainfield—Week days—a7.00, a7.45, 8.10, 11.05, 1.30, 3.30, b4.30, 4.30 except Saturday, 5.30, 7.30, b9.30, 10.50, b11.45. Sundays—9.30, 12.15, 2.30, 4.30, 6.30, 9.30.

Leave Plainfield for Watchung—7.00, 8.15, f10.00, b1.00, g3.00, 4.15, b6.20.

Leave Watchung for Plainfield—8.00, 9.50, f11.15, b2.20, g3.45, 5.25, g7.30.

Leave Plainfield for Warrenville—d6.45, e8.15, 6.20, f10.00, g3.00, g6.30.

Leave Warrenville for Plainfield—7.40, f11.00, g3.30, g7.15.

Leave Plainfield for Stirling—8.15, b1.00, 4.15.

Leave Stirling for Plainfield—8.40, b2.00, 5.15.

(a) Except holidays.
(b) Saturdays only.
(c) Except Saturdays.
(d) Daily except Sundays, holidays Monday mornings, and mornings after holidays.
(e) Monday mornings and mornings after holidays.
(f) Sundays and holidays only.
(g) Saturdays, Sundays and holidays.

R. W. CAMPBELL, Mgr., 310 Park Ave 'Phone 130 Plainfield.

L. MORALLER & SONS
WATCHMAKERS AND JEWELERS
WATCHES
CLOCKS and
JEWELRY
Fine Watch and Clock Repairing a Specialty.
217 Park Ave. Phone 1783.

—Find the "likely-looking ads. in today's classified columns—and solve that problem of yours.

PLAINFIELD THEATRE
THE BEST IN VAUDEVILLE
Matinee Daily—5c and 10c, Evening, 7 to 11—10c, 15c, 25c
TODAY & TOMORROW
$500.00 if you can move her
RESISTA
The little 98-pound doll that no man can lift. The greatest novelty act in Vaudeville.
5 OTHER BIG FEATURES 5
Feature Photoplays
COMING, MONDAY, TUESDAY AND WEDNESDAY
By special arrangement
WHERE ARE MY CHILDREN?
The most sensational photoplay in years. A daring theme, done in a great big daring way, sensational, yet dignified. A marvelous production with a brilliant cast headed by
MR. TYRONE POWER
This picture has been endorsed by press and public and warmly recommended by REV. DR. PARKHURST, SUPERIOR PAULIST FATHER JOHN J. HUGHES, the REV. THOMAS A. DALY and many other prominent clergymen, educators and physicians.
Matinee Daily, 2 to 5, continuous—15c.
Evening, 7 to 11, continuous—10c, 15c, 25c.
NO CHILDREN UNDER SIXTEEN ADMITTED DURING THESE THREE DAYS UNLESS ACCOMPANIED BY PARENT OR GUARDIAN.

HARTDEGEN
Newark's Diamond Centre
High Quality Assured
In buying the gift for the bride it is wise to go where there is no question about high quality.
Here you pay no more, often less, than you would at an indifferent store. Yet you are certain about the quality.
This is especially important in selecting Diamonds and Jewelry.
Get the WEDDING RING here and you'll be sure of right quality, right shape and right price.
At the Clock Corner
Broad St. at West Park
Newark, N. J.
Member N. J. Retail Jewelers' Association.

HODGE'S PHARMACY
Y. M. C. A. BUILDING
BELLE MEAD SWEETS
Telephone 62.

PROCTOR'S
If You KEEP COOL Go to Proctor's

AND SATURDAY
Extraordinary Attraction
CHARLIE CHAPLIN *in* **"THE FIREMAN"**
First Time Shown in This Vicinity
ADDED ATTRACTIONS
TODAY **'THE SCAPEGRACE'** With All-Star Cast
SATURDAY **"ASHES"** Three Part Drama
Special Comedy Features — Other Select Photoplays
FREE—ALL SCHOOL CHILDREN—FREE
SATURDAY MORNING 11 A. M. to See the First Episode of
THE SECRET OF THE SUBMARINE
The Big Educational, Patriotic Film Novel; no tickets required

ASTOR THEATRE
TODAY
BLANCHE SWEET *in* **"THE SOWERS"**

SATURDAY
MARGARET GIBSON in **"THE HIDDEN LAW"** and "THE GIRL AND THE GAME." Episode No. 8

MONDAY
Gladys Hulette in **"THE TRAFFIC COP"**

TUESDAY
Bluebird Photoplays Present
J. WARREN KERRIGAN in **"A SON OF IMMORTALS"** in 5 parts

SAY! Mr. Motorist

Is your auto equipped with a Fire Extinguisher? If not, why not? "PYRENE" is a Fire Extinguisher that will put out auto fires quickely.

The danger in automobile fires is greater than many think. Deaths from fires caused by accidents are numerous and all could be prevented if "Pyrene" were handy.

You can save 15% of your insurance premium if your car is equipped with "Pyrene." Don't wait until the horrible accident has occurred—seek safety NOW.

Last Saturday's Evening Post and our show window tell the story. Come in.

A. M. GRIFFEN CO.
THE BEST OF EVERYTHING IN HARDWARE.
119-121-123 E. Front St., Plainfield.
Two Phones, 5—6.

If you are a student of the "ads" you KNOW WHAT IT OUGHT TO COST.

Don't you think, judging by the interesting store advertisements printed today, that a visit to some of the stores just now might be interesting as well as profitable to you?

Plainfield Daily Press

Published Daily except Sunday, by the PLAINFIELD PRESS COMPANY, 193 North Avenue.

Entered at the Plainfield, N. J., Postoffice as second class mail matter.

Leslie R. Port, Managing Editor.

TELEPHONE PLAINFIELD 3000.
Private Branch Exchange connecting all departments.

Two cents a copy. Ten cents a week. $5.00 a year in advance. Delivered by carrier or by mail. No extra charge for papers mailed to points in the U. S. and Canada.

Any subscriber failing to receive a sing.. issue will confer a favor by notifying the business office.

Advertising rates mailed on application. Copy for change of advertisements to ensure change for same day must be at the office by 9 a. m.

PLAINFIELD, NEW JERSEY, JUNE 16, 1916.

STILL UP TO THE COLONEL.

The battle line of Democracy is flung and the hosts of Wilson present a solid front. In the St. Louis convention there was not a note of discord. But one man attended who opposed the nomination, and he represented an element of people that has been branded as un-American by all parties. Even Bryan, the man who quit Wilson in a moment of peril, and who had been expected by friend and foe alike to lead a rebellion from now to November, is once more a Democrat in accord with the majority. He forever settled any doubt as to his position last night when he aroused the delegates by his praise of Wilson.

Attorney-General Westcott, of New Jersey, not only sounded the keynote of the campaign, but put forth the whole of Democratic arguments in his nominating speech last night. "The Nation is at Peace. The Nation is at work." To every argument that the Republicans can make, to every criticism that is offered, one of these statements will be the answer, and they are backed up by nine-tenths of the Democratic votrs in the country.

If Hughes is to win he, too, must have harmony in the ranks of his followers. Without the support of the Progressives he cannot hope to overcome the powerful organization that will seek to bring about the re-election of the man now in control of all Federal patronage. The issues are drawn, the contest is on. There can be no further excuse for "straddling." The country knows what Mr. Wilson stands for and what Mr. Hughes is pledged to perform if he is elected. Col. Roosevelt knows. He is still the biggest man in the campaign. He can lead the Progressives back into the Republican party and give Hughes a fighting chance, or he can sit on the fence and watch Wilson win.

* * * * * *

The Visiting Nurses Association should find a ready response to its appeal for baby carriages. One or two discarded buggies given to families that are not able to buy them just now will enable mothers to take their children to milk stations where they can be examined and properly treated. In one case, now on the Association records, the baby needs fresh air. Without a carriage this will be impossible and the family that gives a discarded buggy for it to ride in this spring will prolong its life. Anyway we know of no article in the world that a family considers so useless in the future as a baby buggy just outgrown.

* * * * * *

The silly extravagance of holding special elections except when they are made necessary by the imperative need of a reform in government was demonstrated Tuesday. Only six thousand Union county voters evidenced enough interest in the proposed change in the Board of Freeholders to say whether they were for or against it. The election could well have been postponed until a time when voters will go to the polls on a matter in which they will be far more interested, thus saving the $15,000 and securing an expression from a greater number of people.

* * * * * *

Allen S. Benson, Socialist candidate for President, says that if there was a national law similar to the New York statute which prohibits the use of the flag for advertising purposes both the Chicago and St. Louis conventions would have been jailed for life. It's about time somebody undertook to advertise the flag in this country. A lot of American citizens, including some Socialists, think it is the private property of the army and navy.

* * * * * *

"The Moose is dead. The Elephant is Dead. Long live the American Eagle," said Chairman McCombs in opening the Democratic convention at St. Louis. If the great Eagle hovers over this country with his head to the north, as is popularly supposed, he will have lost most of his tail-featers before Mr. McComb's candidate learns that Watchful Waiting will not solve the Mexican problem.

* * * * * *

If the criticisms of Roosevelt that have come out of the Democratic convention hall in St. Louis do not provoke the Colonel to answer, then sorrowful friends may brush up the old black suit and get ready to walk slowly out of a house on Sagamore Hill.

* * * * * *

From the manner in which German-American societies are indorsing Hughes somebody must have winked when they read that anti-hyphen plank into the Chicago platform, the same as when the suffrage clause was read.

* * * * * *

The Plainfield girl whose lover stole her lifetime savings just after she had agreed to marry him deserves sympathy, but suppose she had gone on with the wedding?

* * * * * *

Some fool must have reminded the weather man that summer isn't supposed to arrive until June 21.

* * * * * *

The more wke realize how little we are, the bigger we become.

SENATOR OLLIE JAMES.

Presiding Officer Whose Iron Rule Hastened Convention.

Photo by American Press Association.

—Try Press want ads. They pay.

—Going to build? See Saturday's Press.

WANT A THIRD TICKET.

New York Moose Favor Opposition to Charles E. Hughes.

New York, June 16.—After a stormy four hour meeting, in which Colonel Roosevelt was called everything from "idol" to "Brutus," the executive committee of the New York county Progressive committee adopted a resolution demanding that the Progressive national committee should not fill the vacancy at the head of the bull moose ticket by naming Hughes. The resolution asked for a Progressive ticket. The resolution follows:

Resolved, It is the sense of this meeting that if Colonel Roosevelt should not accept the Progressive nomination the National Progressive party should nominate candidates of its own party faith for the offices of president and vice president of the United States; the national committee of the party should not indorse the candidates of any other political faith for such offices, or either of them; and, further, that the national committee should advise Progressives throughout the country to use their own judgment at the polls on election day and should advise the various state and local Progressive organizations to use their own discretion regarding state or local tickets.

—Going to build? See Saturday's Press.

—Until you have canvassed the eaders of this newspaper on the matter, do not decide whether or not this may be a "poor time to sell" that property.

On the Spur of the Moment

by Roy K. Moulton.

The Bargain Day Girl.

She goes into the dry goods store
and wanders 'round two hours
or more,
And looks at all the signs;
She handles all the latest styles of
silk and satins stacked in piles
In long and varied lines.
She prices everything in sight and
drives the clerks to frenzy quite
When they can't make a sale.
She misses not a counter there, but
visits each to stand and stare,
And bite her finger nails.

They think that she is going to buy
the whole store out and wonder
why
She doesn't make a start.
You see, she really looks as though
she has a whole cartload of
dough
With which she wants to part.
And when they ask her, "How much,
please?" in tones which show
they're ill at ease,
She merely shakes her head;
And when she leaves it's safe to bet
she's bought just what she came
to get
A spool of cotton thread.

Uncle Abner

There may be awkwarder things in this world than a woman on a stepladder, but if there is I ain't never seen 'em.

No matter how much a feller likes flowers he gen'ally has to die to get 'em.

The only time I know of when it pays to be baldheaded is when a feller gets caught in an Indian massacre.

There are some fellers who are going to have a dull time in heaven without gas companies and no street railway lines to kick about.

A happy married life is when a feller and his wife can get along with one easy chair on the porch. P. S.—There ain't none such.

Mr. and Mrs. Asa Perkins are getting right into high society. They have had a bathtub put in their house.

It beats all why people will insist upon going to musical recitals to be miserable when they can be miserable at home without half as much worry or expense.

Mrs. Anson Frisby never gets the solid silver out excepting when they have company, but Anse thinks that is the most dangerous time.

There may be some kids that ain't the smartest kids in this world, but their own parents are the last ones to be convinced of the fact.

Ame Hilliker never found out the true innerdness of his son Lafe until Lafe got married and brought his wife home to live.

Deacon Stubbs is keepin' a hen-coop. The coop is about all he has been able to keep.

Comin' events cast their shadders before 'em. Deacon Stubbs says he kin tell every time the minister is comin' to dinner, for he can't find his pipe and his bottle of gin.

Hank Tumms says he takes a drink in the summer because it's hot and he takes one in winter because it's cold. He takes one when he is in trouble and he takes one when he is happy. It seems certain that Hank ain't never goin' to miss one for lack of an excuse.

And He Did.

"Well," sighed the suitor solemnly, as he gazed into his sweetheart's eyes, "we are here today and gone tomorrow."

"That is generally true," broke in a deep bass paternal voice from the staircase above, "but you are going tonight."

Perhaps.

No young, aspiring actress
Should frown on any man,
But should always enlarge her
Acquaintance when she can.
Though he be old and homely
And bent like spiral stairs,
She may be entertaining
An "angel" unawares.

THE SPIRIT OF THE CONVENTION

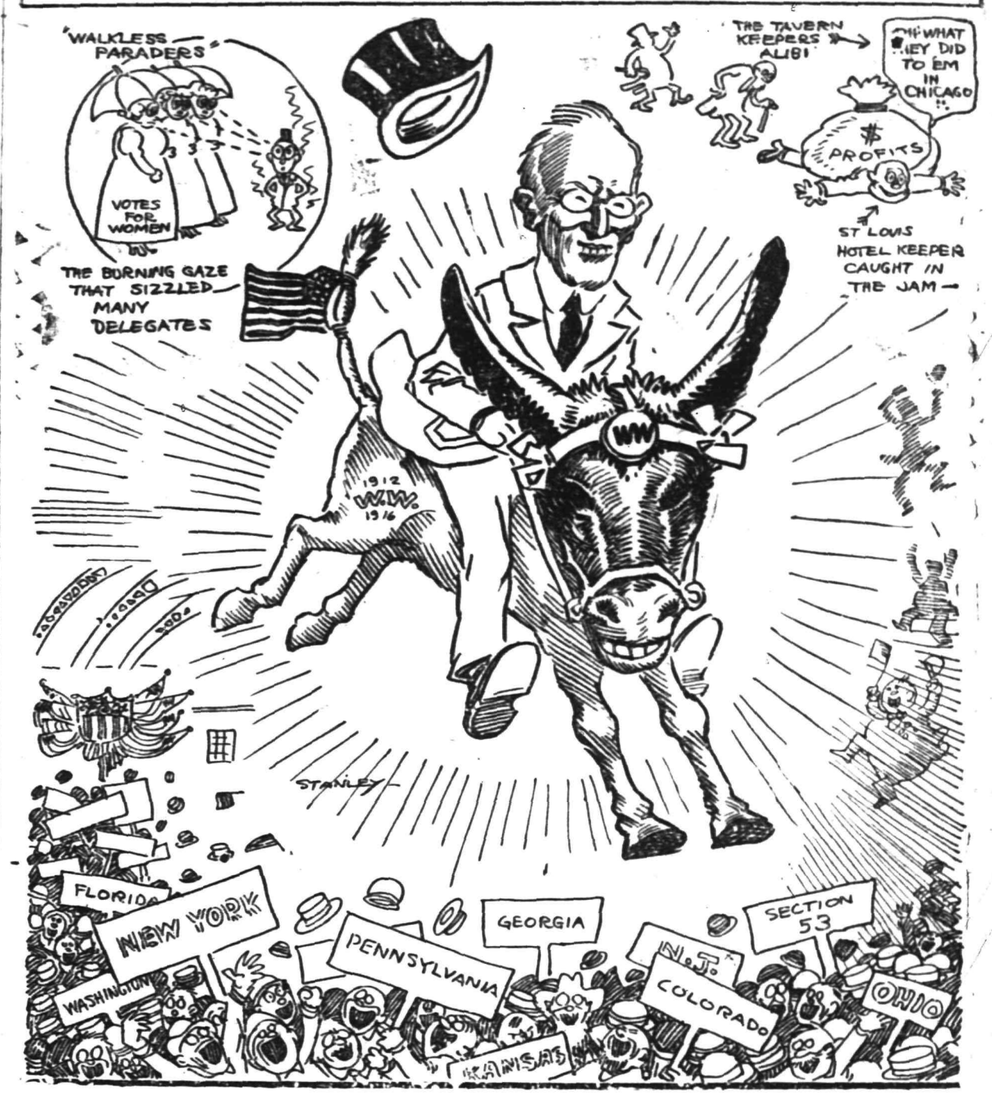

- Proctor's Theatre -

Charlie Chaplin appears in the headline attraction at Proctor's today and tomorrow entitled "The Fireman," his latest and funniest creation. This, the second Mutual-Chaplin release, is diverting all the time and in several instances its fun is decided enough to justify it being termed an uproarious two-reel comedy. In "The Fireman" the comedian whose distinctive acting has won him such amazing popularity brings to bear all the funny capers and tricks for which he is noted. The picture stars well. It is not unusual for a comedy to travel well toward the end of the first reel before the spectator responds naturally to its mirth. But the first few scenes of "The Fireman" mark the beginning of the fun which continues through to the end. The sliding pole, a fire engine which comes in handy around lunch time, it being only necessary to turn a spigot to have coffee, rich in color and steaming hot, and other aids numerous and varied assist Chaplin in provoking laughter. He is the driver of the engine. Morning practice finds him still asleep and when he does appear the captain takes measures to discipline the delinquent. The captain's sweetheart and her father call at the engine house. Charlie is quite romantic and his admiring glances are not discouraged by the smartly dressed young lady. The father plans to collect his insurance, promising to give his daughter in marriage to the captain if he refuses to answer the alarm that night. All is in readiness when a real fire starts. The company, after many delays, arrives at the scene of the conflagration. The father's plan fails. He starts the fire and walks from the house, quite ignorant that his pretty daughter is trapped in an upper room. Charlie proves himself a hero, saving the beauty in distress. He pretends prostration, but when the others hurry for water, he comes to and walks off with the girl. Today's program includes "The Scapegrace," a three-part drama, and several other films, while tomorrow another drama, "Ashes," is shown in conjunction with several other photoplays. Tomorrow morning at 11 a. m. the school children will be admitted absolutely free to see the first chapter of "The Secret of the Submarine."

.· Plainfield Theatre. ·.

The new bill opening at the Plainfield Theatre yesterday for the last half of the week, gave immense satisfaction to the audiences, especially the performance of "Resista," the young woman who defies all laws of force. Strong men struggle in vain to move her against her will, and she executed numerous feats that almost made her seem superhuman. She offers a reward of $500 for any one who can offset her will, and this will remain good during her engagement for the rest of the week. Another big hit was made by Poole, the humorist trickster who handed out a laughable line of "patter," while executing sleight-of-hand. He was given prolonged applause at the close of his act and was compelled to take five bows. Humor and pathos were intermingled in the sketch, "The Little Immigrant," as presented by Joe Kain and Lew Kraus. The work of Mr. Kraus, who plays the comedy, is especially good. The program is rounded out by Howard and Hill, European novelty dancers, and Manley and Woods, in a skit, "It Happened This Way." This will be the last vaudeville program bill at the Plainfield for the present season, feature pictures making up the programs for an indefinite period commencing next month. Under the new policy the first big feature photoplay will be the Universal Company's latest five-reel release, "Where Are My Children?" which will be shown next Monday, Tuesday and Wednesday.

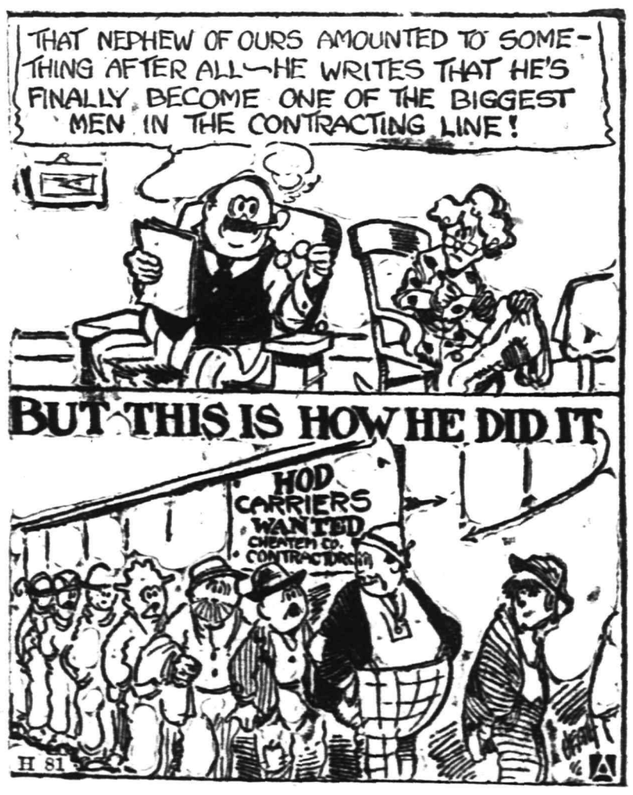

--Astor Theatre--

The big feature attraction at the Astor Theatre today will be the ever popular star, Blanche Sweet, in "The Sowers," a Paramount production of five thrilling parts and one hundred wonderful scenes. This is the production that met with such great success at the Globe Theatre, New York, and will be shown to Plainfielders for the first time today. There is no doubt that a great many will remember Blanche Sweet for her wonderful portrayal in "Black List," which was shown here recently, and it is said that Miss Sweet is a great bit better in "The Sowers." Tomorrow will witness one of the greatest of photoplays, a Mutual master picture, De Luxe edition, "The Hidden Law," featuring Margaret Gibson and William Clifford in a five-part drama, also featuring the famous Bostock animals. The following will give an idea of this elaborate dramatization: Margaret Gibson and William Clifford, the popular dramatic stars, could have no stronger vehicle for their splendid talents than this powerful story from the pen of Theodosia Harris. The plot is intensely interesting with one thrilling incident following another until the climax, tremendous in its dramatic power, brings the story to a spectacular close. As John Carlton, a genius and a writer, William Clifford is imprisoned. When he emerges from his confinement his genius has died within him, and in its place is a hatred for mankind. Margaret Gibson, as his adopted daughter, a beautiful girl placed under his protection by tragic circumstances, gradually softens his heart. Her love for a young aristocrat, wounded while hunting big game, finally leads to his complete reformation so that in his darkest hour he learns his lesson of truth and allows himself to be persuaded to return to the world he has deserted. The famous Bostock animals furnish excitement for some of the most thrilling scenes of this unusual production which is excellently presented by a strong cast of well known players. As a drama of unusual merit this will please both young and old and in conjunction with the eighth episode of "The Girl and the Game" will make a very interesting program including comedy which is very pleasing to the little ones. The aim of the Astor management is to select a program that will please everyone and with the comfort that you enjoy in "your" theatre there is no doubt that his undertaking is well appreciated. For the summer months matinees will start at 3 p. m., excepting Saturdays and holidays when the matinee will start at 2 p. m.

Scissors Stuff

"Never Had a Chance."

"I never had a chance to get an education. I had to work when I was a kid." The man who said this is about twenty-five. We would like to refer him to the case of a New York man, who, according to the newspapers, has just graduated from college at the age of seventy. We would like to remind him also of the night schools of every known variety, where one may learn anything from the A, B, C's of the alphabet to the X, Y, Z's of science. Don't let any man tell you that "he never had a chance."—Paterson Call.

Votes for Women.

The woman suffragists have gained a little—the Republican National Convention "as a measure of justice to one-half of the adult people of this country, favors the extension of suffrage to women, but recognizes the right of each State to settle the question for itself." The delegates were in a frame of mind similar to that of the near-statesman who was "in favor of the law, but agin' its application." However, the admission that granting the right to women to vote would be "a measure of justice," ought to be worth something to the advocates of equal suffrage. The election returns next November from the dozen States that have already given the ballot to the women, will be worth more to them, if the result should happen to be close.—Trenton Times.

One of the Causes.

The increase in the production of lawyers in this State is away out of proportion to the increase in population, and the effort of the Supreme Court to keep it within bounds by raising the standard has been without avail. The great anxiety for parents and children to get into the professional ranks, rather than engage in any productive capacity, is responsible for the overcrowding of the ranks of lawyers, physicians and other professions. It is the natural result to the clamor for a higher education and the compulsory school laws regulating the age at which pupils may engage in work to help their parents keep the pot boiling. Boys are kept at school until they reach an age at which they decline to learn a trade or to engage in employment that they imagine is menial, and thus their mind turns to a professional career. The learned professions will continue to be overcrowded unless the standards of examinations are made so high as to be difficult to attain.—Camden Courier.

PASS EXAMINATIONS.

Louise Seader, Ethel Hall and Magdalene Layton, senior pupils of the commercial department of the North Plainfield High School, visited New York recently to take the examinations given by a typewriter company. They passed with very high marks. Seven more pupils from the junior and senior grades will visit the city shortly to take the same examinations.

—Press want ads. pay.

—Going to build? See Saturday's Press.

JOHN H. VANWINKLE RESIGNS AS TRUSTEE

The Plainfield Trust Co. Will Look After Estate of Catherine R. Webster.

A meeting of the Ladies' Home of Plainfield was held at the law offices of John H. VanWinkle & Son last night, it being called at the request of Mr. VanWinkle, he being the executor and trustee under the will of Catherine R. Webster. The meeting was called to order by William M. Stillman, after which Mr. VanWinkle made the following statement, namely, that owing to ill-health and acting upon the advice of his physician, Dr. Ellis W. Hedges, who was present at the meeting, he had called the members of the corporation together in order to make known to them his intention of applying to the court to be released from further duties in the matter and suggesting to the court that the Plainfield Trust Company be appointed trustee in his stead.

Although coming as a surprise to most of those present, the evident reasonableness of the request was such that Percy H. Stewart offered a resolution to the effect that the Ladies' Home of Plainfield consent to the appointment of a substitute administrator with the will annexed and trustee in the place of Mr. VanWinkle, such administrator and trustee to be the Plainfield Trust Company, of this city.

JUNE 16 IN HISTORY.

1373—First treaty of alliance, still standing between Portugal and England, concluded by Ferdinand of Portugal and Edward the Third of England. Subsequent treaties have ratified the ancient agreement, which has ranged Portugal on Britain's side in the present war. War was declared between Germany and Portugal, March 8, 1916.

1772—Death of John Churchill, Duke of Marlborough, one of Great Britain's most famous generals.

1789—States general of France form themselves into the National Assembly, heralding the movement which is to result into the French Revolution.

1816—Founding of the first gas company in America, the Gas Light Company of Baltimore.

1866—Austria, in league with Bavaria, then an independent kingdom, declared war on Prussia. Prussia and Bavaria have since become federated states of the German Empire, allied with Austria in the world war.

1882—Iowa desolated by tornado, with great loss of life.

1898—Santiago forts shelled by American squadron under Admiral Sampson.

1906—Arizona and Oklahoma statehood bills signed by the President.

1908—Opening of the Pan-Anglican Congress at London.

THE WAR—1915.

Russian positions south of Lemberg railroad stormed by Austrians.

British reported 40 persons killed and 80 injured by Zeppelin bombs in last two raids near London.

French troops advanced in Artois and captured a mountain top in Fecht River region in Alsace.

—Try Press want ads. They pay.

"I sit in the sack of wisdom."

Daddy's Bedtime Story— The Wise Man In a Bag Hung High.

[Adapted from Grimm's Fairy Tales.]

THIS is how daddy told the bedtime story: "Once a soldier became jealous of his brother because their king gave this brother riches. So the soldier hired some robbers to kill his brother. 'Dear brother,' said he. 'I found some hidden treasures in the woods. Let us dig them up and share them.' But in the heart of the woods robbers seized the brother and were going to hang him to a high tree when they heard horses' feet coming. This frightened them so that they stuffed the man in a sack and left him dangling in the tree. They intended to come back that night and finish their bad job, you see.

"Meanwhile the man in the sack wiggled and worked till he poked out his head. When the horseman came up he proved to be a merry student singing as he rode. 'Good morning, my friend!' shouted the man in the bag.

"The student looked all about, but saw no one. 'Who calls?' he cried.

"'Look up to where I sit in this sack of wisdom!' shouted the man in the bag. 'Compared to what I've learned in this high seat all the wisdom of the schools is empty air. Here I learn the signs of the heavens and the stars, the laws of the winds, the number of sands on the seashore, the habits of birds and the value of precious stones. If you were up here you would feel the power of knowledge too.'

"The student listened. 'I am glad I found you, wise man,' said he. 'May I come up into your sack for awhile?'

"'You must wait an hour below till I have learned a thing or two. Then I will let you sit here if you will treat me kindly.'

"So the student sat down and waited. But time hung heavily upon him, and soon he begged to know why he might not climb the tree and sit in the bag with the wise man. His thirst for knowledge was very great.

"Then the man in the bag said: 'You must let the bag of wisdom drop slowly to the ground by untying the cord. Then you can enter.'

"The student let the bag down, opened it and set the man free. 'Now, let me go up quickly!' he cried. So the man put him in the sack, tied up the mouth of it and swung the student up in the air, dangling from the tree. 'Rest in peace there till you are wiser than you were!' he cried.

"He jumped on the student's nag and rode off as fast as he could for fear the robbers would come back to finish their job. And the student hung there till he decided whether it is wisdom to stand on your feet or hang in the air."

"Oh, daddy, what a funny story!" cried the children.

Marrying a Butterfly

By MRS. EVA LEONARD

Learning How to Cook Means Hard Work; Ethel Is Losing Interest.

"When are we to have a meal cooked by the student of home economics?" asked Ralph one day shortly after Ethel had been enrolled in the correspondence course.

"I do not know. I sent one paper in and it came back all marked up and I was told to do it all over. I do not know any better way to do it than I did in the first place." Ralph looked at the discontented face opposite him.

"Oh, come, never say die," chaffed Ralph. "You must buckle down to work."

"It is a lot of stupid stuff, anyway; nothing I want to know." Ethel toyed with her fork, her brows puckered in a frown.

"Let me see the questions; perhaps I can help you out," volunteered Ralph good-naturedly.

"Much you know about it." Ethel's tone was cross. She did not want to do anything with the lesson.

"I suppose common sense can be applied to housekeeping like everything else."

"By which you mean that I have no common sense," cut in Ethel tartly.

"It is said to be the rarest of all sense; besides, it takes close application to get any lesson, and that is one thing you absolutely have not learned: to apply yourself to anything you do not like."

"Why should I?" pouted Ethel. "There are so many things that I do enjoy."

"That's just it. Your whole theory of life is wrong. Everybody has to do disagreeable things. It is a means of development to do difficult and distasteful things, to make ourselves do them whether we like them or not. A person would be a veritable moral oyster who always chose the easy, pleasant path, the path of least resistance."

"Ralph, you should have been a public speaker. You have gifts along that line." Ethel nestled her dimpled chin in her pink palm and looked wickedly at her husband over the tea urn.

Ralph helped himself to some more steak and pretended not to have heard.

After a silence Ethel said: "I have some bad news." Ralph raised his eyes inquiringly.

"Julia is going to marry her beet sugar operator." An impressive silence followed this disclosure.

"Why do you not take some lessons in cooking of her before she goes?" asked her husband with a sudden inspiration.

"Lessons of my maid!" Ethel was properly shocked.

"Why not? She is going away. It is not as if you were going to keep her right along."

"If that is not just like a man," Ethel remarked in an audible aside.

"Yes, it is. A man gets what he goes after. He does not let any lines that convention has drawn keep him away from his goal. A woman is so hedged in by rules and bound by so much red tape that——"

"What is the use of more talk? I shall not think of any such thing, of course." The subject was dropped.

"Would you mind telling me what course you have considered?" There was a decided edge to Ralph's voice.

"I shall write to mamma to look me up another maid," calmly proclaimed his wife.

(To be continued.)

FURS

Why not have them repaired or remodelled now? Special prices and painstaking workmanship.

Store Them In Our Modern Plant

CHARLES KURTZMAN
178 East Front St.

You Will Never Know

how much your home has been lacking in comfort and beauty until you install some of our magnificent fixtures. We have a stock so varied you are sure to meet with some that impress you. Our prices, too, are extremely moderate.

RYDER & GRAVES ELEC. CO.
116 North Ave. 'Phone 1789

Your Next Tenant Is an "Ad-Reader"

The tenant to whom your property would be most valuable is a reader of the "To Let" advertisements.

If your advertisement is factful, definite and fully informing he will recognize it as meaning OPPORTUNITY to him, and he will lose no time in getting in touch with you.

But if your advertisement should be vague, uninforming and written with a view to "saving space," it might not appeal of any personal interest at all.

The man who has a diploma from the School of Experience is pretty well fixed.

PLAINFIELD PRESS COMPANY,

Milk is milk—and hands are hands. But some are cleaner than others.

Wood Brook Milk is clean. It's certified.

That means cleanliness and a lot of other desirable qualities, too.

Among other things it means SAFETY.

Wood Brook Milk is safe for your children's use. It's certified.

WOOD BROOK FARMS,
Plainfield, N. J.
'Phone No. Metuchen 179.

FILIPINOS STILL NEED OUR CARE

So Declares Mrs. Ella H. Thacher in Address Before W. C. T. U.

TELLS OF EXPERIENCE

National Superintendent of Soldier and Sailor Work Describes Trip Around World at Annual Meeting of Local Union.

That the natives of the Philippine Islands are not competent as yet to govern themselves is the belief of Mrs. Ella Hoover Thacher, of Washington, who addressed the annual meeting of the W. C. T. U. yesterday. Mrs. Thacher is the national superintendent of soldier and sailor work, and in her interesting talk she described briefly a trip she made around the world. She admitted that the people in the Philippines are making *wonderful progress in education* and in other respects, but she is of the opinion that it would be a big mistake to allow them to take the reins of government now.

In speaking of the progress in temperance abroad, the speaker said that Japan seems to be taking the lead. They conduct classes showing the effects of alcohol and tobacco on the human system and in many other ways are promoting the cause of temperance. She said that at the time she was in Japan she was informed that the Japanese women had made 30,000 comfort bags for their sailors and there was every evidence that the people did not spare themselves in doing all that they could for their country.

Mrs. Thacher gave encouraging reports from other countries she visited all tending to show that the *cause of temperance has been making* remarkable progress in the past few years and that it is only a question of time when all of the States in this country will be "dry."

The annual session was an all-day affair, beginning at 10 o'clock in the morning. At this time reports for the year were given by all the heads of departments and officers, and these officers were elected for the coming year:

President, Mrs. M. D. Tomlinson; honorary vice-president, Mrs. E. A. Parse; corresponding secretary, Mrs. Peter H. Bennett; recording secretary, Mrs. T. C. Bodine; treasurer, Mrs. A. G. Negley; auditors, Mrs. E. A. Parse and Mrs. T. C. Bodine; vice-presidents, Mrs. Ramsey Blair, First Presbyterian church; Miss Anna Boice, First Baptist church; Mrs. L. A. Udell, Park Avenue Baptist church; Mrs. Gilbert H. VanNest, Temple Baptist church; Mrs. A. T. Maxson, Seventh Day Baptist church; Miss Susie E. Jackson, First M. E. church; Mrs. C. L. Force, Grace M. E. church; Mrs. E. A. Parse, Trinity Reformed church; Mrs. A. C. LeBoyteaux and Mrs. William VanAlstyne, Congregational church; Miss Anna Claypoole, Watchung Avenue Presbyterian church; Mrs. Amos Ardrews, Netherwood Reformed church. The following superintendents were also named for the year:

Evangelistic, Mrs. Gilbert H. Van Nest; social, Mrs. Edmund Teal; soldiers and sailors, Mrs. C. M. Dobbins; press and literature, Mrs. Rufus K. Case; systematic giving, Mrs. Ramsey Blair; legislation and petition, Mrs. M. D. Tomlinson; railroad men and firemen, Mrs. Charles Mehlenbeck; Sabbath observance and Sunday school, Mrs. Mary Winter; flower mission, Mrs. John Manley; foreign work, Mrs. Elizabeth DeForest; scientific temperance instruction, Mrs. T. C. Bodine; franchise, Mrs. Peter H. Bennett; anti-narcotics, Mrs. M. J. Staats.

The reports from the various departments showed that much had been accomplished during the year. This included the annual donation of money, books, comfort bags, etc., which were sent to Captain George Benn's mission yacht work in Brooklyn. The report of Mrs. P. H. Bennett covered most of the work of the union for the year.

The afternoon session was opened with a Bible reading by Mrs. Rodney Lewis, after which Mrs. Thacher was introduced and gave her admirable address.

R. M. JOHNSON NAMED SUPERVISOR OF STATISTICS

For the purpose of studying conditions at its various freight and passenger stations with a view to increasing their efficiency in every way possible, the Lehigh Valley railroad has created the new position of supervisor of stations. R. M. Johnson, who has been a yardmaster at Jersey City, has been named for the position by J. F. Maguire, general manager. Mr. Johnson will have his offices at South Bethlehem, Pa., and will report direct to the general manager.

He will examine at first hand conditions at busy freight stations, both at terminals and along the line, with a view to preventing a congestion and at the same time insuring an economical and prompt and efficient handling of freight. He will also keep a close eye on passenger stations with a view to insuring comfort and convenience to the traveling public.

NEW YORK AMUSEMENTS

"Hello! New York," at the Columbia Theatre, Broadway and Forty-seventh street, is generally regarded as the greatest success ever achieved at that theatre, which is justly celebrated for its many successes during the past seven years. And the curious fact is that, although the production is upon a scale of rare magnitude and splendor, and that the presenting company measures up with the best that has ever been assembled for a musical show, the prevailing prices at the Columbia are just one-half those charged at other theatres along Broadway. For years Ziegfeld's annual "Follies" productions have occupied first place in the esteem of New York theatregoers, and no other special summer productions have ever succeeded in drawing great crowds, regardless of weather conditions. But now, by common assent, the Columbia, by the attractiveness of its summer shows, has advanced to a position at least second only to that occupied by the Follies, if, indeed, it does not share equal honors with its older and more firmly-established competitor. The Columbia is crowded to the walls every night, and at the daily matinees there are rarely any unsold seats. Ladies and children constitute the large majority of the matinee attendance which is altogether remarkable in view of the fact that the Columbia still announces its attraction as burlesque shows. But there is little left of the old type of burlesque in this production of "Hello! New York." It more closely resembles a superb presentation of lively musical comedy. There is absolutely not one suggestive or improper word or action indulged in from the beginning to the finish of the performance. Still, as the New York Evening Sun says, "There is more snap and ginger than in two or three ordinary musical comedies."

THE price of printing cannot be compared with the cost of printing until the wastebasket has been examined.

PLAINFIELD PRESS CO.,

—Press want ads. pay.
—Going to build? See Saturday's Press.

NEWEST SUMMER CREATIONS IN Sport Suits, Coats, Dresses, Skirts & Waists -AT- HIRSCH'S

Better Quality Garments--
Manufacturer's Prices

Our stock is irresistibly inviting with all the new smart styles of Summer wear—appropriately introducing the very latest creations in vogue this season. We design and manufacture ourselves—therefore we can give you better quality clothing and at very lowest prices. Come and judge for yourself and you will at once recognize the superior cloth and workmanship in our garments and at prices that defy competition.

GRADUATION DRESSES

Many beautiful models in silks, nets, voiles, organdies, crepes, etc.; prettily trimmed; all sizes; priced from ..... **5.00** up

Also a large selection of **Afternoon and Evening Dresses,** including newest materials, style and color effects; priced from **7.00** up

SUMMER SPORT SUITS

Our stock of new Summer Sport Suits in Palm Beach Cloth, silver blue and pongee, are the best values to be found; priced from..... **6.50**

High Grade Summer WASH SKIRTS

In linens, corduroys, pique, rice cloth, honeycomb, Palm Beach and the new awning stripes; our stock is complete and our prices hard to duplicate; priced from **1.75**

SUMMER SPORT COATS

A charming lot of pretty Summer Coats in all the newest shades and materials; sizes for women and misses; priced from..... **5.50**

SUMMER BLOUSES

In a large variety of crepe de chine, georgette, jap and china tub silks, lawns, chiffon, taffeta, etc. Large collars, frills, hemstitching and embroidered designs on many. Others with collars and cuffs in contrasting colors; priced from

49c TO 3.50

A SUIT OPPORTUNITY EXTRAORDINARY

We offer a goodly selection of high grade suits in serges, gabardines, shepherd checks, mixtures, etc. Stylish models that will give serviceable wear. These suits retail in many shops as high as $30. To get acquainted with our superior line we place these suits on sale at..... **$10 up to $15**

OUR MADE-TO-ORDER DEPARTMENT

Is one of the best known in the city. If you desire distinctive style in finely tailored clothes we can serve you.

FUR DEPARTMENT

We specialize in the remodeling and repairing of furs. Our new Cold Storage will preserve your furs during the hot weather. Rates reasonable. If furs are repaired by us now we will store them free.

S. HIRSCH **403 WATCHUNG AVE. PLAINFIELD, N. J.**

--FACTORY BUYERS SAVE MONEY--

Our Stock is the Largest and Most Complete in Town

PREPAREDNESS IS OUR WATCHWORD

We are prepared to meet the exacting demands of our patrons who look for best values at lowest prices.

REMEMBER—We are NOT making any sacrifices; we are not selling goods below cost; we are only selling goods at a legitimate profit as anyone else does.

BUT—OUR expense is less than others.

OUR goods are manufactured on our own premises, with a rental much lower than any other factory of its kind in New York or New Jersey.

No Manufacturer's Profit--No Storekeeper's Profit--No Salemans' Salaries

Beautiful Summer Dresses

A fine assortment of white dresses in crepe de chine, silks, net, georgette crepes, voiles, organdies, etc. New color effects. Some trimmed with lace and embroidery.

$3 to $5 and up.

Silk Sweaters

In a good variety of colors and sizes; very best quality.. **6.00**

Summer Wash Skirts

Many models in both plain colors and stripes in gabardines, poplins, Russian cords, cotton charmeuse, linen, etc.

80c, 1.25 and up.

Clearance of Spring Suits

ANY WOMAN CAN PURCHASE a good serviceable stylish suit at a remarkable reduction at this final clearance sale. Many models in serge, shepherd checks, Jetter cloth, poplin, gabardine, taffeta, etc. All are made of fine quality cloth and well tailored.

PRICES CUT IN HALF

OUR GUARANTEE—If your purchase is not satisfactory in every way and prices One-Third less than elsewhere we will gladly refund money and carfare.

S. KRAUTHAMER

Maker of Ladies', Misses' and Children's Coats and Suits.

400-402 Watchung Ave., Upstairs, Corner 4th St. Trolley Station. **Plainfield, N. J.** OPEN SATURDAY EVENINGS

READ THE PLAINFIELD DAILY PRESS

SPORT TOPICS

GRADUATION WILL ROB P. H. S. OF SOME OF ITS BEST ATHLETIC TALENT THIS YEAR

Another year has closed on sports at the Plainfield High School and in another week graduation will take away the best athletes. The class of 1916 had one of the largest representations on the various teams of the school. In football or track graduation will not be greatly felt, but basketball and baseball will be hard hit, with four regulars gone from the former and seven from the baseball squad. The girls will hardly feel the loss of two from the basketball team and one from the swimming team.

A list of those that took part in P. H. S. sport activities makes interesting reading, and is as follows: LeRoy Apgar, baseball, '14, '15, '16, captain '16; football, '15. Sheldon Coudray, baseball, '15, '16; basketball, '15, '16. Samuel Davison, baseball, '16; football, '15. Albert Dealman, baseball, '16. Carlton Dunham, basketball, '15, '16; basketball manager, '16. Clarence Eder, baseball, '16. Eustace Eggie, tennis, '16; tennis manager, '16. Gerald Linke, baseball, '15, '16; football, '16; basketball, '16. Joseph Mutnick, football, '14, 15. Herbert Peacock, football, '14; baseball, '15; basketball, '16. Harold Seal, track manager, '16. Samuel Semer, baseball, '16. Leonard Lewis, baseball, '16. Minor Trowbridge, track, '15, '16. William Victorson, baseball, '13, '14, '15. William Whelan, football, '13, '14, '15; basketball, '14, '15, '16; captain, basketball, '16.

The only ones the girls lose are: Irma Good, basketball, '14, '15, '16; captain basketball, '15, '16. Jennie Bremble, basketball, '14, '15, '16. Ruth Thomas, swimming, '16.

DUNELLEN BOWLERS SCORE CLEAN SWEEP

Three Games on the Victory Side Again Last Night Over Columbian Quintet.

Dunellen feminine bowlers again asserted their supremacy over the Columbian girls' quintet on the Park Club alleys last night, duplicating their three-game victory of last week. This was the second of a three match series arranged between the respective combines and the Dunellenites won out by making a clean sweep of every game played, six in all.

Mrs. H. B. Arnold, who captained the Plainfield team, pinned scores of 131, 102, 102 for an average of 112.

The final contest produced the high team score, Dunellen carding 610, as the result of good marks by Mrs. Dice, who counted for the high individual score of the evening with a 147; a 138 by Mrs. Vail and a 135 by Miss Dealaman. Miss Alice McAfee was credited with the best individual average, setting up 124. The scores:

Dunellen Five.			
Mrs. Apgar	141	124	91
Mrs. Vail	90	87	133
Mrs. Dice	126	114	147
Miss Ruth Voorhees	131	129	99
Miss J. Delaman	88	118	135
Totals	576	572	610
Columbian Five.			
Mrs. H. B. Arnold	131	102	102
Miss May McAfee	78	80	84
Miss Anna Doyle	101	95	91
Miss Alice McAfee	133	97	142
Miss Mary Donnelly	110	87	53
Totals	553	461	472

SYRACUSE FAVORITE FOR COLLEGE TITLE

Crews Tuning up for Big Regatta at Poughkeepsie Tomorrow.

Poughkeepsie, N. Y., June 16.—One day more and the intercollegiate regatta of 1916 will be a memory. But today it is the all important fact in the lives of some ninety-six young, broad-shouldered, deep-chested oarsmen who have toiled through six long months or more preparing themselves for the crowning event of the college rowing year which comes tomorrow.

Columbia, Cornell, Penn and Syracuse are the only crews that will fight though the four long miles from Krum Elbow to Yellow Point in the dusk tomorrow evening, but although there will be only four crews in the race, as against half a dozen or more in former years, the competition promises to be as keen if not keener than it ever has been in the past.

Each of the four crews is in the best of condition. There are a couple of cases of boile to be sure, but they are minor afflictions and are to be expected.

Brower, No. 7, in the Cornell varsity, who did not row in the morning because of boils, was back in his place in the evening when the Ithaca eights moved down the river to the shelter of the Cove below the course. Courtney was not with them yesterday. Syracuse was out late up stream with Schutt, bow of the freshman, out of the boat because of a boil. He will be all right today.

Columbia had but one light workout yesterday. Rice did not take his men out in the morning because of the cold snap, and in the afternoon served them tea and then waited until after 7 to get good conditions.

Betting began here last night with Syracuse the marked favorite in the varsity race, Cornell in the junior and every one on an even basis in the freshman. The reason was the appearance of all the crew managers and camp followers at one of the hotels for dinner previous to their attendance at the theatre in a body. Syracuse had to give odds of 3 to 2 against the field in the varsity race and 3 to 1 against both Cornell and Columbia.

—Press want ads. pay.

N. P. H. S. BALL TEAM WILL SUFFER LOSS

Six Good Athletes Will Perform for the Last Time Tomorrow.

North Plainfield High School will end its athletic activities tomorrow afternoon when it lines up against the fast Alumni combination. In this contest six of the borough's most prominent athletes will don uniforms representing their alma mater for the last time.

Dilts has been a valuable asset for the past three years, both for fielding and slugging, also as captain the past season. Townley, playing at third base, was also a valuable man in that position for the past five years. Dawe, McDonough and Kirch, who joined the squad last year as "subs" landed regular berths this season, Dawe playing at shortstop, while the others were outfielders. Seidel, another member of the graduating class, was added to the team this year.

Although N. P. H. S. has lost the core of her team, Captain-elect Andrew McDonough should have no trouble in securing a good nine from the remaining material. The following are some of the aspirants for the squad: Mair and Yates, who are infielders of high calibre and were members of this year's team; Van Mater, Laporte and Stewart, members of this year's team; Dunning, Carson, Force, Causebrook and St. Vrain, who also look like comers and possible candidates for next year's squad.

The election of a manager has not yet taken place, but "Newt" Lowrie, who has worked faithfully as assistant manager this year, is the logical candidate for the position.

MRS. TYLER WINS P. C. C. TENNIS CUP

Speedy Finals With Mrs. Barrows the Feature of Women's Tournament.

Playing in the final round of the women's handicap single tennis tourney at the Plainfield Country Club yesterday afternoon, Mrs. W. B. Tyler defeated Mrs. Dudley H. Barrows, 5—7, 6—2, 7—5. By virtue of her victory, Mrs. Tyler will be awarded the 1916 championship trophy.

Mrs. Barrows started yesterday's match in excellent style and kept her opponent on the defensive throughout the set, managing to nose out in the lead at 5—7. Mrs. Tyler evened matters up in easy style in the second encounter, and the rubber engagement proved the feature event of the final play. Although she forced Mrs. Tyler to the limit, Mrs. Barrows fell back in the last few games and was compelled to accept the smaller end of the count, and thereby relinquished her claim to the title.

WHEELER TURNED IN CARD AT THE APAWAMIS CLUB

Gardiner W. White, of Flushing, had a margin of four strokes in leading the field in the thirty-six holes of qualifying play yesterday at the opening of the annual invitation golf tournament of the Apawamis Club. Henry J. Topping, of Greenwich, was first in the morning with a round of 76, but in the afternoon Mr. White came through with the low score of 75, which, added to his first round of 78, gave him a total of 153 strokes for the day.

R. M. Lewis finished second, with rounds of 78 and 79, while Mr. Topping tied with Harold L. Downey, of Apawamis, for third position at 159.

T. S. Wheeler, of Plainfield, in the fifth sixteen turned in a card of 102, 97-199.

—An inefficient office helper may serve to turn the tide against you in many a possible business transaction.

THREE GOOD GAMES FOR CITY LEAGUERS

Schedule for Tomorrow Calls for Some Interesting Decisions on Trio of Lots.

CITY LEAGUE STANDING.

	W.	L.	P. C.
Netherwood A. C.	6	1	.857
First Baptist	4	3	.571
Hope Chapel	5	4	.556
T. A. B. S.	5	4	.556
Farmer A. C.	2	6	.250
Clinton Avenue	2	6	.250

GAMES TOMORROW.

T. A. B. S. at Baptist.
Farmers at Dunellen.
Hopes at Netherwood.

Three games are slated for City League combines tomorrow afternoon and, weather permitting, they will probably turn out to be of the same high calibre of previous engagements. The Tabs take on the Baptists, the latter team being engaged in a struggle to hold second place. The last place tie between Clinton avenue and the Farmers will be settled at Dunellen, when these two contingents meet.

Hope Chapel is tuned up for its issue with the leaders and confidence of overwhelming the Netherwood crew reigns supreme in the Chapelites' camp. Taken as a whole, the list of games slated for tomorrow is a particularly interesting one and all three games should develop into speedy attractions.

BASEBALL.

Results of Games Played In National, American and Other Leagues.

NATIONAL LEAGUE.

										R.	H.	E.
At Brooklyn—												
Chicago	0	0	0	1	0	0	0	0	0—	1	8	2
Brooklyn	0	0	0	2	0	0	0	0	*—	2	6	3
McConnell, Archer; Dell, Meyers.												
At New York—										R.	H.	E.
St. Louis	0	0	0	1	0	0	0	1	0—	2	9	3
New York	3	0	0	1	1	0	0	0	*—	5	9	0
Perritt, Rariden; Williams, Steele, Snyder.												
At Boston—										R.	H.	E.
Pittsburgh	0	0	0	1	0	0	0	1	0—	2	8	0
Boston	0	0	0	1	0	0	0	0	0—	1	7	0
Mamaux, Gibson; Reulbach, Tragressor												
At Philadelphia—										R.	H.	E.
Cincinnati	0	0	0	0	0	0	0	1	0—	1	9	2
Philad'phia	0	0	0	0	0	0	2	0	*—	2	4	0
Schneider, Knetzer, Wingo; Alexander, Killifer.												

STANDING OF THE CLUBS.

	W.	L.	P.C.		W.	L.	P.C.
Brooklyn	28	16	.636	Boston	21	23	.477
Phila'phia	27	19	.587	Cincinnati	22	27	.449
New York	24	21	.533	Pittsburg	21	26	.447
Chicago	25	26	.490	St. Louis	21	31	.404

AMERICAN LEAGUE.

										R.	H.	E.
At Cleveland—												
New York	0	0	0	0	1	0	0	0	1 0—	2	10	1
Cleveland	1	0	0	0	1	0	0	0	0 1—	3	8	1
Caldwell, Shawkey, Nunamaker; Covaleskie, O'Neill.												
At Chicago—										R	H.	E.
Boston	0	0	0	0	0	0	0	0	2—	2	11	3
Chicago	0	0	0	0	0	0	1	0	0—	1	5	1
Leonard, Agnew, Thomas; Russell, Williams, Shaw.												
At Detroit—										R.	H.	E.
Philad'phia	0	0	0	0	0	1	0	0	0—	1	5	2
Detroit	0	0	0	0	1	1	3	0	*—	5	7	1
Bush, Sheehan, Meyers; Dauss, Stanage.												
At St. Louis—										R.	H.	E
Wash'gton	0	0	0	0	0	0	0	1	0—	1	8	0
St. Louis	0	0	0	0	0	0	0	0	0—	0	4	0
Boehling, Henry; Plank, Severeid.												

STANDING OF THE CLUBS.

	W.	L.	P.C.		W.	L.	P.C.
Cleveland	32	19	.627	Boston	26	24	.520
Wash'ton	27	23	.540	Chicago	23	25	.479
Detroit	27	24	.529	St. Louis	22	28	.440
New York	25	23	.521	Phila'phia	15	31	.326

INTERNATIONAL LEAGUE.

										R.	H.	E.
At Providence—												
Newark	0	0	0	0	0	0	0	0	0—	0	5	1
Providence	0	0	1	1	0	3	1	0	*—	6	13	1
Smallwood, Eagan; Baumgartner, Blackburne												
At Montreal—										R.	H.	E.
Toronto	0	0	2	0	0	0	0	0	5—	7	13	3
Montreal	0	0	0	1	2	2	1	0	0—	6	13	2
Herbert, McKee; Goodbred, Wells.												

STANDING OF THE CLUBS.

	W.	L.	P.C.		W.	L.	P.C.
Prov'ence	26	14	.650	Richmond	20	21	.488
Baltimore	22	20	.524	Buffalo	18	20	.474
Newark	21	20	.512	Toronto	15	20	.429
Montreal	21	21	.500	Rochester	16	23	.410

EASTERN LEAGUE.

Lawrence-Springfield game postponed on account of cold weather.

										R.	H.	E.
At New Haven—												
Hartford	0	0	0	0	0	0	0	0	0—	0	3	2
New Haven	0	0	0	0	0	0	0	0	1—	1	7	2
Radloff, O'Connor; Woodward, Devine.												
At New London—										R.	H.	E.
Bridgeport	0	0	0	0	0	0	0	0	0—	0	4	2
N. London	0	0	0	0	0	0	0	0	1—	1	5	1
Reiger, Mosher; Hearne, Russell.												
At Worcester—										R.	H.	E.
Portland	0	0	0	0	0	0	0	0	1—	1	9	3
Worcester	0	0	0	0	0	0	0	0	0—	0	4	2
Tuckey, Gaston; Smith, Tyler.												
At Lowell—										R.	H.	E.
Lowell	0	1	0	5	0	0	0	0	0—	6	9	3
Lynn	0	0	1	3	0	1	1	0	1—	7	15	3
Williams, Carroll; King, Green, Zeizer, Kilhullen.												

STANDING OF THE CLUBS.

	W.	L.	P.C.		W.	L.	P.C.
N. Lond'n	26	9	.735	Lynn	18	18	.500
Spr'gfield	21	12	.636	Lowell	17	17	.500
Portland	20	12	.625	Hartford	12	20	.375
Worcest'r	18	17	.514	N. Haven	12	22	.353
Lawrence	18	17	.514	Bridgeport	12	29	.293

ROYALS VS. P. A. C.

The P. A. C., a team composed of some local talent, will line up with Manager Kline's colored Royals tomorrow afternoon at Parker field at 3:30 o'clock This promises to be a good attraction as both teams are in championship form.

MISS WILDEY WINS.

In the fourth round of the Ardsley Club invitation singles tourney at Ardsley-on-the-Hudson yesterday afternoon, Miss Edna Wildey, of this city, defeated Miss Marion Vanderhoef, 6—1, 7—5.

—Try Press want ads. They pay.

—Going to build? See Saturday's Press.

—Until you have canvassed the leaders of this newspaper on the matter, do not decide whether or not this may be a "poor time to sell" that property.

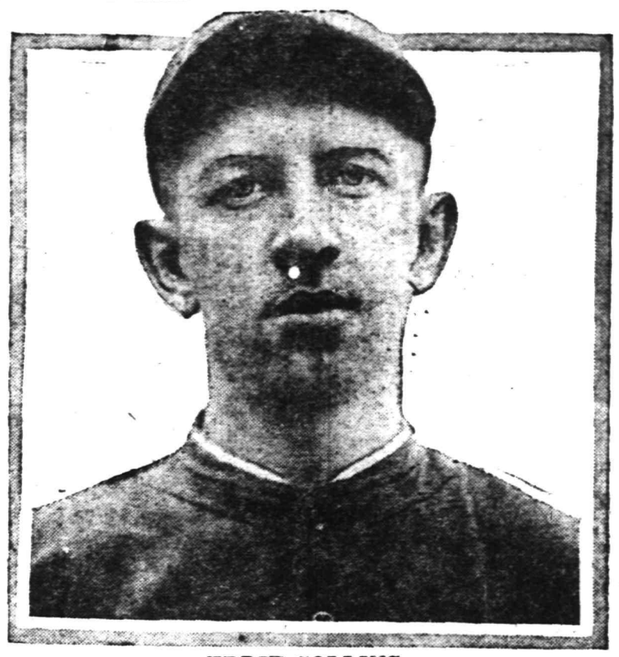

EDDIE COLLINS.

Sensational second baseman of the Chicago American team, former member of Mack's one hundred thousand dollar infield, whose slump is beginning to worry the fans of the "Windy City."

POULTRYMEN PLAN FOR STATE EXHIBIT

Annual Show Will Be Held at Elizabeth Nov. 28 to Dec. 2 —Committees to Meet.

Plans for the sow to be held in Elizabeth on November 28, 29, 30 and December 1 and 2, under the auspices of the New Jersey State Poultry Association, were discussed in an informal way at a meeting of the members of the Union County Paultry Association at the barn of Charles J. Fisk, of West Seventh street, last night. There were about forty members present.

During the evening, Professor Victor Aubrey ,of the State College, New Brunswick, was present, and gave an interesting talk on the progress being made at the college and throughout the State in promoting interest among poultrymen and chicken fanciers in general. It was announced that the show committees representing the State and Union county associations will hold a meeting at the Queen City Hotel next Wednesday night, when further details for the State show will be discussed. It is the belief that there will be at least 5,000 birds exhibited at the Elizabeth show, making it one of the biggest in this part of the country. After last night's meeting, Mr. Fisk passed the cigars and there was a social session.

STATE CHIEFS VISIT IONA COUNCIL D. OF P.

Fraternal Order Welcomes High Officials With a Social Program.

Iona Council, No. 14, D. of P., enjoyed a visitation from members of the Board of Great Chiefs of the State Council, Daughters of Pocohontas, last night. The affair was held in the council rooms on Park avenue and beside a large attendance of local members included delegations from Pocohontas Council, of New Brunswick, and Opeechee Council, of Elizabeth. The program included a business session, during which one paleface was initiated and one proposition received, followed by a social hour and dance.

The visiting great chiefs were Great Pocohontas Mrs. Catherine V. Lason, of Lakewood, and Great Keeper of Records Mrs. Lila Thompson, of New Egypt. Both complimented the Iona degree team for the performance of its initiatory work and made an address pertaining to the benefits of the order. Mrs. Mason and Mrs. Thompson afterward received a gift from Iona as an appreciation of their interests in the local council . Mrs. Mason received a beautiful berry set and Mrs. Thompson a cake plate. Refreshments were served and the council members and their friends enjoyed dancing until a late hour. The chiefs have been making official visits throughout the State and left Plainfield today for Summit, where they will inspect the council at that place tonight.

The arrangements for last night's visitation and reception were made by the good and welfare committee composed of Mrs. Agnes K. Clark, chairman; Miss Ella Sebring, Miss Viola Mundy, Mrs. Julia Hallard and Hrs. Millie Dunn. Mrs. Dunn is Pocohontas of Iona Council and acted as master of ceremonies.

—If you have something to rent, you have something to advertise—and something that it will pay you to advertise adequately and persistently.

SUBJECTS ANNOUNCED FOR SPEAKING CONTEST

The list of contestants and their subjects for the prize speaking contest to be conducted tonight in the Plainfield High School Auditorium, under the auspices of the Alumni Association will be as follows: Richard Borden, "Enmity Toward Great Britain;" Richard Ritterbush, "The Last of the Hapsburgs;" Caryl Dunavan, "King Robert of Sicily;" Charles D. Williams, selection from "Troilus and Cressida;" Warren H. Mumford, "The Two Spies;" Ruth Voorhees, selection from "Marmion;" Olive Lawrence, "The Soul of the Violin;" Carol Grannatt, "The Two Pictures;" Irene Moy, "The Death of Paul Dombey;" Elizabeth Marchant, "Guinevere's Soliloquy."

The judges for the contest will be Dr. P. B. Strong, W. D. Murray and Charles H. Frost. Two prizes of ten dollars each will be awarded the boy and girl who qualify for first places. While the judges are conferring there will be a short meeting of the Alumni Association and an election of officers for the coming year.

STUDENT CONFERENCE.

Blue Ridge, N. C., June 16.—The Southern Student Conference, representing a constituency of missionary students and workers from many States, assembled here today for its silver jubilee, or twenty-fifth annual session. The conference meets under the auspices of the Y. M. C. A., and Dr. John R. Mott, international secretary of that organization, presides. The gathering is to be divided into department conferences for college professors and college pastors and principals of high schools and preparatory schools. Prominent among the speakers who will be heard are Dr. H. F. Williams, of the Presbyterian Mission Board; Dr. H. H. Horne, of the University of New York; Dr. E. M. Poteat, of Furman University; Dr. E. O. Brown, of Vanderbilt University; Jackson Davis, of the General Education Board, and B. G. Alexander, Southern executive secretary of the Y. M. C. A.

Cabinet Discusses Situation.

The Mexican question was discussed in all its phases at the Cabinet meeting today, and it is believed that the note to Carranza was formally approved by the President and his advisors. Reports are current that the note already has been sent to Carranza, but they cannot be confirmed. The Cabinet meeting, however, was in reality a political conference, the proceedings at St. Louis being analyzed in detail. It is believed that the President's insistence upon a strong anti-hyphen plan in the St. Louis platform was endorsed unanimously by his colleagues.

EXPERT BICYCLE REPAIRING

George L. Simon

179 NORTH AVE.

Opp. Depot.

Everything for the Bicycle.

We succeeded in another 1,000 best standard tires. Will sell at 40 per cent. off standard lists. We guarantee all tires and make good. Special price on 34x4, $9; 37x4½, $16.75. Open Sundays.

HUDSON DOUBLE TIRE CO.
269 Halsey Street Newark, N. J.
Tu.-Th.-Fri.

ONE ISAAC WALTON FAILED TO SHOW UP; PASSAIC RIVER BASS ARE CELEBRATING

Passaic river bass are today complimenting themselves on a piece of early season luck that is as unusual as the 1916 spring weather. Yesterday marked the opening of the "at home" season for this specie of fish and sportsmen who annually seek out the waters in which they abound were out bright and early. At least, they all were but Linke Martin and "Pop" Thorn, two Plainfield anglers who have introduced themselves to many a school of fish in years gone by.

Martin and Thorn decided to make their visitation to the fishing grounds yesterday. All arrangements were accordingly made, including the investment of $1.55 in new tackle by Martin. The latter had been training an appetizing assortment of "live bait" for several days past and had the lure worked up to a point which would tickle the palate of the most particular bass. Passaic river was the objective point of the two Plainfield Isaac Waltons and it had been agreed to meet somewhere on North avenue between Watchung and Park avenues early yesterday morning.

Martin reported bright and early, prepared for a day of his favorite recreation. Minutes passed, then hours, but no "Pop" Thorn appeared. Finally Linke got into communication with his fellow fisherman and was informed that the date would have to be postponed as Thorn found it impossible to get away.

Martin had promised each of his friends a Friday fish dinner and the "fixin's" had been laid in for the feast. Today he is ducking around the edges offering explanations for his failure to "make good," but declares that the bitterest dose came in the expenditure of the $1.55 for the equipment.

That an ill wind always blows some one good, however, was again proven true, for there are approximately one hundred, more or less, bass in the Passaic river today enjoying a frolic that might have been wallowing in the grease of a frying pan had "Pop" lived up to his agreement with Linke.

Of course, you don't give a snap!

Why should you?

Fortified for the summer in cool, comfortable clothes.

Worsted suits with little or no lining.
Lightweight underwear.
Silk shirts.
"Solo" socks.
Low shoes.
Our own *"Japanama"—a straw of Japanese paper which doesn't care how you bang it.

All other summer needs galore.

Sporting Goods in all stores.

*Registered Trademark.

MAIL ORDERS FILLED

ROGERS PEET COMPANY

Broadway at 15th St. | "The Four Corners" | Broadway at 34th St.
Broadway at Warren | | Fifth Ave. at 41st St.

NEW YORK CITY

Central Bottling Works

Telephone 229. Corner Somerset and Chatham Sts.
HENRY HAURAND, Prop.

Headquarters for High Grade

Beers, Wines, Liquors and Carbonated Beverages

We carry only reliable goods. Goods with a reputation. Goods that we guarantee and recommend.

Try our Leaders—Plainfield Club, (blend); C. B. W. Monogram, (blend); Elkwood Pure Whiskey, (straight); none better made.

We regret to state that we can not deliver goods in Plainfield, but if you consider quality and prices you will find it will pay you to send for them. We call for empty bottles.

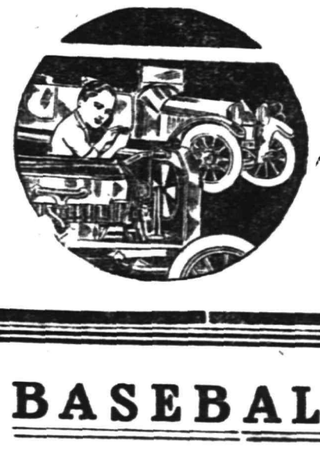

ALL READY TO RUN

after an overhauling by us means just what those words imply. We never neglect a thing and consequently your car is all ready to run when it leaves us. No doubt about it. You don't have to pay the price of a car to get work done here either.

AUTOMOBILES REPAINTED.

MARTIN AUTOMOBILE CO

BASEBALL FANS

GET A CELLULOID PRESS SCORING TABLET

They Are Ready for 1916

This Coupon with three others and Five Cents when presented at the Press office will entitle you to one.

LIMITED SUPPLY GET YOURS NOW

Sometimes a store will decide to perform a real "stunt" in value-giving on some special line. You may be sure that in all such instances the ad-readers will have earliest knowledge of the details.

MORAL LEADER OF DEMOCRACY

Judge Wescott In His Nominating Speech So Designates Wilson.

STATESMAN AND FINANCIER.

Administration of the President the Most Successful of Recent Times. Kept Peace With the World and Lifted the Nation From Business Stagnation to the Highest Prosperity It Has Known—His Name Will Go Down In History Beside That of Lincoln.

Following is the speech of Hon. John W. Wescott, attorney general of New Jersey, renominating President Woodrow Wilson:

Prophecy is fulfilled. The eternal verities of righteousness have prevailed. Undismayed by the calamities of war, unmoved by vituperation and vain declamation, holding to the pure altar of truth, the schoolmaster is statesman, the statesman financier, the financier emancipator, the emancipator pacificator, the pacificator the moral leader of democracy.

The nation is at work. The nation is at peace. The nation is accomplishing the destiny of Democracy. Four years ago the nation was not at work. With resources boundless, with a hun-

HON. JOHN W. WESCOTT.

dred million people eager to achieve and do, commerce languished, industries halted, men were idle. The country struggled in the toils of an inadequate financial system. Credit was at the mercy of piracy. The small business man was bound hand and foot. Panic hung like a storm cloud over the business world.

Our Prosperity Unparalleled.

Now bursting granaries, teeming factories, crowded railways and overladen ships distribute wealth and comfort to uncounted millions the world over. Production outruns the means of distribution. The parallel of American prosperity is not found in industrial history; nor is it causeless. It did not descend, like a merciful accident, from heaven. It is not due to the devastations of a revised tariff. It is not the result of destructive legislation. It cannot be attributed to the manufacture of war materials, constituting a bare 5 per centum of the volume of national business. War is destruction, not production. War curtails international trade. War depresses industrial energy. When the European cataclysm struck the world moratoria fell like a blight upon many of the neutral nations, but not upon the United States.

America's Resources Released.

There stands the astounding phenomenon of American prosperity. What is its expanation? The Euclid of financial theory worked to a demonstration measures for the country's relief. He promptly put into effect the legislative expression of a great program. He did not talk. He did things. He dynamited the monetary dams and let credit flow to the remotest corners of the land, its spray dashing even upon foreign shores. He released the nation's resources and set the energies of all men free to exploit them. He destroyed commercial slavery. He struck off its shackles. The prosperity of the nation is the product of statesmanship and financial genius. American credit is now limited only by its own honesty and capacity. The cause being undisturbed, the effects must remain. The schoolmaster is statesman, the statesman is financier, the financier is emancipator. With Lincoln, the emancipator of the chattel slave, he will live forever as the emancipator of the commercial slave.

Kept Nation at Peace.

The nation is at peace in a world at war. America is confronted with appalling realities. It is not the part of wisdom to play with phantoms, deal in riddles or seek to entertain the national imagination with the legerdemain of language. To build words mountain high as the throne of vanity and ambition should not be an American pastime. An attempt to catch the presidency by phrases is the work of folly. The function of a sounding brass and tinkling cymbal is not germane to the tragic conditions of the world. When the fate of millions is at stake it is not the part of any man to stack the cards. With civilization in peril the sphinx becomes an anachronism. With the whole world tense and anxious patriotic advice and suggestion are of more value than abuse and defamation. Speculation wilts in the blaze of truth. Abusive phraseology shrivels before the relentless fact. Honesty is the commanding quality of a free and patriotic American.

"Watchful Waiting" Averted War With Mexico.

What are the realities that face us? In Mexico exist the potentialities of civilization. In her wealth, her history, her schools, her religion, her needs, her very suffering and patriotism, lie the indestructible seeds of progress. To have conquered Mexico would have destroyed our prosperity and added hundreds of millions of taxation to the burdens of the nation. It would have planted distrust and hatred of the United States in every South American republic. It would have forfeited the respect of the world. It would have substituted the tenets of imperialism for the principles of Americanism. It would have prostituted the bravery and patriotism of American arms to the greed and avarice of concessionaries. It would have robbed the United States of the grandeur of her mission among the nations of the earth. It would have made might right and repudiated the doctrines of Christianty. It would have ignored the fundamental conceptions of moral progress and denied the right of 15,000,000 of people to govern themselves. Ambition and greed were prepared to sacrifice America and all that America stands for in order to acquire the wealth of Mexico. The diplomacy of "watchful waiting" averted these calamities and preserved in their original purity the principles of American freedom and justice. "Watchful waiting" repudiated the brutal dictum of science that the weak must go down before the strong. Help Mexico lest over her bloody grave are sown the dragon's teeth of our own destruction.

A Virile American.

War with any European nation would have set the world aflame and stopped the march of progress for a century. Would any one have had it so in order to affirm a "virile Americanism?" Is a "virile Americanism" bloodshed, destruction, the horrors of war and its uncertainties? The substance of civilization is the arts, the sciences, literature, philosophy, industry, the domestic virtues, freedom, religion and peace. But this is the substance of American nationalism. This is the virility of Americanism. It knows no national boundaries. It yet lives in the trenches and broken homes of Europe and pervades its very thrones. Therefore America lives in the trenches and broken homes of Europe and its thrones. The stupendous conflagration is consuming the errors of statesmen and dynasties; it is not consuming the substance of civilization.

Schoolmaster Became Statesman.

Civilization is a unity. War with Europe would have cut asunder the moral forces that bind the nations and left an age of darkness, anarchy and despair. Standing on the immutable foundations of such Americanism, the schoolmaster and statesman with consummate skill, a skill that commands the admiration of the world, direct the forces of civilization, not with arms, but with reason and moral pressure against the excesses of a belligerent world. With preternatural poise and clearness of vision he is piloting America through the rushing storm. Who can deny the existence of a moral design in the universe? Who now can question its fulfillment? Who now can close his eyes to the destiny of democracy to make the principles of civilization dominant, to bring the warring nations of the earth together in lasting peace? The passions of men die. The truth lives. America has called to Europe; Europe is responding in terms of a revitalized civilization. The sublimest picture in civil history is that of a plain American citizen maneuvering with the weapons of reason and humanity against the navies and armies of the contending nations and bringing them in accord with the principles of international law. The American standard of peace and justice now floats on the sea. It is unfurling over the trenches of the struggling nations.

Wilson's Vast Achievement.

From the vantage ground of imperishable Americanism the matchless craft of a real pacifist has not only avoided all war, but is leading the world into the ways of peace. What is peace but the assertion of moral progress? What is the assertion of moral progress but the indestructible civilization of Europe and America? From the smoldering ruins of a thousand cities, over the graves of millions of brave men, out of the blackness of the battle smoke, arising from the obscurities of national passions, already the peoples of the earth recognize the dim outlines, growing ever more distinct, of the composite soul of America in the patient and humane wisdom of the world's real pacificator. Of what avail all the wealth of our beloved land if it had been consumed in the destructiveness of war? What avail the travail of human progress for ten thousand years had not the schoolmaster and statesman been pacificator? His achievement is so vast that ambitious men are blind to its reality. But the plain millions, of all creeds and nationalities, recognize in it the imperishable glories of a Christian civilization. It glorifies the peasant and king alike. The schoolmaster is statesman, the statesman is financier, the financier is emancipator, the emancipator is the pacificator of the world.

Thus is the nation accomplishing the destiny of democracy. The commanding fact of the modern age is the spread of intelligence. The schoolhouse has conquered ignorance. The printing press has transformed the purposes and capacities of man. Education has qualified him for a better existence. The Bible has made him a moralist. Men know that the world is big enough to support the human family in peace and comfort. Men know that the great problem of peace and comfort is not yet solved. They know that it cannot be solved by the savagery of war. They know that its solution is obtainable only in conditions of peace, reason and a practical morality. This state of knowledge is the crowning achievement of progress.

Self Government Has Stood the Test.

The American experiment of self government has stood the test. The achievements of the American system are known of all men and felt throughout the world. The United States is the world's asylum. Here all races, all conditions, all creeds, are assimilated, helped, elevated, and men are made into self governing men. In America justice has made its greatest progress because it is progress in which all men have a part. That form of government which affords the fullest opportunity for happiness and comfort is destined to be the universal form. Such is the resistless syllogism of progress. War cannot stop its inevitable march. The opinion of all men is more potential than the opinion of one man. The best opinion of the best men by the force of example and mutuality of interest becomes the opinion of all men. American opinion is embodied in a man of peace. American opinion is marching through the world.

Kept Justice Untarnished.

When the imperialism of Europe cast the iron dice of destiny America threw the moral dice of destiny. America staked the principles of her justice. There they stand in untarnished integrity in the gaze of a stricken world. The intelligence of men grasp the meaning of America. Her example will readjust the relations of men everywhere. The aspirations of men are for freedom. Men and women can and should rule themselves. The day when they rule themselves war will disappear. The hand of divinity has so written it in the needs and necessities of humanity made in its image.

America, prosperous, peaceful, blessed, is so because the inscrutable purposes of God intended it. The contrast between Europe in flames and suffering and the United States peaceful and prosperous is the divine contrast. By saving the American system civilization is saved. The principles of democracy furnish the means of avoiding and preventing war. The universal intelligence of men decrees that the war now devastating Europe shall be the last war.

Sons of America, keep unsullied the sacred shrine of peace through whose portals will yet pass arm in arm the crowned head and the humble peasant in silent worship of God.

Emancipator and Pacificator.

Out of the ruins and sufferings of the present conflict will arise a temple of justice whose dome will be the blue vault of heaven, its illuminants the eternal stars, its pillars the everlasting hills, its ornaments the woods and bountiful fields, its music the rippling rills, the song of birds, the laughter of happy childhood; its diapason the roar of mills and the hum of industry, its votaries the peoples of the earth, its creed, on which hang all the law and the prophets, "Love thy neighbor as thyself." Above its altars in ineffaceable color will live eternally the vision of its artificer.

Therefore, my fellow countrymen, not I, but his deeds and achievements; not I, but the spirit and purposes of America; not I, but the prayers of just men; not I, but civilization itself, nominates to succeed himself to the presidency of the United States, to the presidency of a hundred million free people, bound in impregnable union, the scholar, the statesman, the financier, the emancipator, the pacificator, the moral leader of democracy, Woodrow Wilson.

It is to be hoped that every Plainfielder will be wearing a rose pinned on their dress or in the lapel on their coat by some one of the hundreds of women "taggers" who will be scattered all over this city on that day.

These "taggers," dressed as nurses, will cover the city from the Plainfield Country Club on one side to the Park Golf Club on the other—from the Netherwood station at one end to the Clinton Avenue station at the other—and all sections of the city in between these four points of the compass.

That day has been chosen by the Women's Auxiliary Board of Muhlenberg Hospital to ask all men, women and children of Plainfield—whether rich or poor—to contribute as much money as they are able to this most worthy organization which recognizes no creed—except the creed of helping the suffering.

$5,000 WANTED

DON'T FORGET:

ROSE TAG DAY
JUNE 17
SUNRISE TO SUNSET

KEEP IN MIND:

Every Penny Helps
Let Your Heart Rule Your Purse

We Give S. & H. Green Stamps

E. & W. SCHLOSS

We Give S. & H. Green Stamps

Refined Granulated Sugar 25-lb. bag $1.98	Finest Flour 24-½lb bag 85c Per barrel $6.75	Huyler's Breakfast Cocoa, ½-lb box 18c	Fancy Sugar Peas or N. Y. Corn, 3 cans 25c	Leggett's Premier Preserves, 25c value, a bot. 18c

Pure Peanut Butter, a lb ..... 15c | Pure Cocoa in bulk, a lb 22c

Columbia River Salmon ½-lb flat can . 12c 1-lb flat can . 18c	Choice Prunes or Evap. Peaches 3 lbs. for 25c	Olive Butter; fine for Sandwiches Small jar . . . 10c Large jar . . . 23c	Schumacher's XXXX Graham Flour, large pkg. 21c	Bromangalon Jelly Powder, as. flavors, 3 pkgs. 25c

Huyler's Chocolate Almond Bars, 3 5c cakes ..... 10c | Eddy's Sauce or Pride of Farm Catsup, a bottle 10c

Hotel Astor or Yuban Coffee 3 lbs. for $1.00	Premium Java Coffee, 27c grade 5 lbs. for $1.15	Finest Imported Lentils a lb. 18c	Macaroni or Spaghetti, in bulk, lb. 10c 20-lb. box . $1.50	Japo Cleanser, chases dirt, 3 5c cans 10c

English Walnuts, a lb ..... 19c | Pure Peanut Butter, pint jars 21c

Richardson & Robinson's Chicken Broth, pint tins, 3 cans 25c	Swift's Toilet Soap, 3 5c cakes in box 7c	Spring Catch Shad 1-lb. tall cans 15c	Finest Imported Boneless Sardines, large tins; a tin 24c	Standard Oil Co. Matchless Liquid Gloss Pint cans . . . 25c Quart cans . . 40c

Fancy Cut Beets, No. 3 can ..... 10c | Sauerkraut, No. 3 cans, a can 10c

Just received a new lot of French Mushrooms Hotel size, can ..... 43c Choice, a can 48c	Toilet Paper, 7 Rolls for 25c	Evap. Bartlett Pears or Silver Prunes, 3 lbs. 25c	Ripe Olives, large cans a can 10c	Mother Cook's Tomato Soup or 1-lb Corn Starch; each 5c

Campbell Soups, assorted kinds, 3 cans ..... 25c | Grand Ma's Soap Powder, large pkg 12c

SPECIAL ON PURE GRAPE JUICE

Kellogg's Pure Grape Juice—Made from the finest Concord Grapes. Unadulterated. Unfermented. No preservative, water or adulterants of any kind are used in its manufacture. It will keep sweet for a reasonable time after being opened. It may be taken clear or diluted as agreeable.

4-oz. bottle, 3 for 25c; dozen ..... 90c | Pint bottle, 20c; per dozen $2.25
½-pint bottle, 2 for 25c; dozen ..... $1.40 | Quart bottle, 35c; per dozen $4.00

ADVERTISE IN THE DAILY PRESS

Little Mrs. Uppen Cumming,
My, but she's a sly one,
Dusts with a dust cloth wet with gloss,
Instead of with a dry one.

MATCHLESS LIQUID GLOSS FIRST WON FAME AS AN AUTO POLISH

Talk to the man who owns an automobile. Ask him how many furniture polishes he dares trust on the finely enameled body of his car. He will answer that there are mighty few.

Matchless Liquid Gloss is ideal for this purpose because it contains only the purest ingredients—nothing to harm the most delicate finish. It glosses over scars and cracks in the enamel, removes grease stains and discolorations, and leaves a polish that stays.

For the housewife, a little Matchless Liquid Gloss on the dust cloth works wonders with dingy and discolored furniture and woodwork. Matchless Liquid Gloss simplifies housework because it does two things at once—cleans and polishes. It feeds the wood fibre, fills up cracks, pores and crevices, prevents splintering and leaves a fine lasting lustre.

Matchless Liquid Gloss is sold in pint, quart, half-gallon, gallon and five gallon cans at the following stores in

Here are 29 of Plainfield's leading dealers. They all sell and recommend Matchless Liquid Gloss.

J. L. Bennett
J. G. Blicknell
Edwin A. Craig
Fred Endress
A. M. Griffen Co.
H. E. Gayle Hardware Co.
J. C. Hansen
R. H. Keenan
F. A. Kirch & Co.
Laing Machine Auto Repair Co.
Miller-Jackson Co.
A. & S. Motors Co.
Neumann Bros.
O. A. R. Garage
Plainfield Auto Tire Co.
Plainfield Motor Shop
E. & W. Schloss
S. Sharkey
Shirley & Johnston
J. A. Smith & Bro.
A. C. Thompson Auto Co.
L. B. Van Camp
Woodhull & Martin Co.
M. Warren
Meyer Bros. Scotch Plains
Sheelen Bros., Fanwood
Smalley Bros., Dunellen
Geo. T. Schenck, Dunellen
Elwood E. Waller, Dunellen

STANDARD OIL COMPANY
(New Jersey)
Newark New Jersey

Neumann Bros. Company

Summer Time means picnic time and if there's anything that's exceptionally appropriate or new that will help fill the basket with good things for such an occasion we are most sure to have it, and will be pleased at any time to put our best efforts at your disposal in making selections that we know will please you.

There's just one thing about **NABOB PICKLES** they're just about right; 3 bottles for 25c

Don't buy it unless you want the best—Premier Salad Dressing; bot.....10c & 25c

The most refreshing drink can be made with Falcon Brand Raspberry or Strawberry Syrup; per bottle 25c

Premier While Tomatoes, glass, regular 30c value; special, jar 20c

AROMA and **FLAVOR** make the cup of coffee what it should be; it's sold by us in 1-lb packages; that package bears our **WHITE LABEL**; lb 33c

"Paprinus" the new relish for cold meats or fish, per jar 25c

FRUITS

Strawberries, 2 for 25c, 15c, 18c.
Blackberries, quart 16c
Huckleberries, quart ...23c
Apricots, quart 25c
Peaches, qt., 25c; carrier 75c
Cal. Cherries, lb.....35c
Plums, qt., 30c; carrier..95c
Pineapples, 2 for 25c, 15c, 18c, 25c.
Red Bananas, dozen....60c
Yellow Bananas, doz....30c
Cal. Oranges—
dozen 40c, 45c, 50c, 55c
Fancy Grape Fruit—
10c, 2 for 25c, 15c each.

Strawberries—We are receiving as usual the finest of these and will offer for Friday and Saturday some very fine flavored Jersey berries.

Peas — Green Peas from South Jersey are at their best; full pod and tender and priced exceptionally low.

Cantaloupes are cutting with exceptionally fine flavor, and we have never seen a finer lot for your selection.

VEGETABLES

Fancy Asparagus
Green Beans, quart.... 12c
Wax Beans, quart 12c
Green Peas
Cauliflower 40c, 45c
Egg Plant, each 18c, 20c, 25c
Beet Greens, 4 qts.....15c
Spinach, 4 qts.....12c
Tomatoes, box 20c
Radishes, 3 bunches.....5c
Beets, 9c bunch, 3 for...25c
Carrots, bunch 5c
Lettuce, head 5c
Romaine, head 5c
Celery, hearts 15c, bunch 25c
Mushrooms, lb 65c

SCREEN DOORS AND WINDOW SCREENS
FLY TRAPS AND FLY SWATTERS

The gentle Spring when poets rhyme
And blossoms greet the eye,
Remind us it will soon be time
To swat the nasty fly.

Now is the time to examine your Screen Doors and Window Screens, repair those that need repairing and replace the ones that are worn out. We have a complete stock of Screen Doors, Window Screens, Fly Wire of all kinds and sizes, Screen Door Trimmings, Fly Traps and Fly Swatters, etc.

For Sale by

H. E. Gayle Hardware Co.

General Hardware and House Furnishings.

Tel. No. 398. Front St. and Park Ave.

Saturday Straw Hat Day

This the Day to Put Them On.

SENNET STRAW
$1.50, $2.00, $2.50, $3.50.

LEGHORN HATS
$4.00 and $5.00

PANAMAS
$4.00 and $5.00.

J. R. Blair
119 PARK AVE.

AUSTRIAN LOSS IS NOW 300,000

Russians Now In Czernowitz, Says Petrograd.

153,475 PRISONERS TAKEN

Czar's Observers Confident That Teutons Will Be Unable to Stem the Tide of Onrushing Hosts—Germans Giving All Possible Aid to Their Ally.

London, June 16.—Confidence prevails among Russian observers of the offensive along the southern section of the battle line that the catalogue of the successes won by Generals Brussiloff and Letchitsky is by no means complete, telegraphs Reuter's Petrograd correspondent. It is estimated that the Teuton losses along the front from the Pripet to the Roumanian border now total 300,000, or nearly half the original effectives. It is announced officially that more than 150,000 have been captured.

Great satisfaction is felt with the reestablishment of contact with the Teutons along the whole southwestern front, but attention is chiefly centered upon the operations for Kovel, Vladimir-Volynski, Czernowitz and Kolomea. Colonel Shumsky, summarizing the results of the fighting, makes the deduction from the latest Russian official statement that the entire line of the Stripa is now held by the Russians.

Northwest of Buczacz a number of good roads run westward to the Podgaitse railway, which is regarded as accounting for the vigor of the resistance in this sector to the Russian advance. The village of Kozin, fifteen miles southwest of Dubno, captured by the Russians, is on the road to Brody, which leads thence to Lemberg.

The precipitancy of the retreat of the Austrians in many sectors is shown by the fact that the Russians found several telegraphic and telephonic installations intact and are now using them. The cartridges captured in the Stripa trenches would have sufficed for the use of the Austrians in the most intensive sort of firing for several weeks.

Petrograd, June 16.—The Austrians have evacuated Czernowitz, capital of Bukowina, according to dispatches to the semiofficial Petrograd news agency from Bukowina, by way of Bucharest.

Following is the statement of latest operations given out by the war office:

Supplementary reports give the exact number of prisoners taken as one general, three commanders, 2,467 officers, six doctors and 150,000 men. We also have captured 163 cannon, 266 machine guns, 139 bomb throwers and thirty-two mine throwers.

The offensive of General Brussiloff did not stop. In the various regions on the front fresh prisoners were made and more military booty was taken. The enemy continues to deliver counter attacks at several points and elsewhere is busy intrenching himself in new positions.

On the Dvina front and southwest of Narooz lake the enemy artillery at some points opened a violent fire, followed by attempts of the Germans to debouch from their trenches. These were all repulsed.

M'CORMICK IS NEW CHAIRMAN

McCombs' Successor Was Born a Hard Fighter.

St. Louis, June 16.—Word from Washington that the election of the following officers of the new Democratic national committee would be agreeable to President Wilson was received with cheers:

Vance C. McCormick of Pennsylvania, chairman; Homer S. Cummings, national committeeman of Connecticut, vice chairman; Representative Carter Glass of Virginia, secretary; W. W. Marshall, national committeeman of Iowa, treasurer, and Fred B. Lynch, national committeeman of Minnesota, chairman of executive committee.

The new committee meets for purposes of organization today.

Democracy's pilot for the second Wilson-Marshall campaign is one of the most active and aggressive young Democrats in the entire country—a man who has been a storm center in political reforms in his own state for half a generation, but who has been a national figure for a shorter period than the president himself.

Vance C. McCormick is a good looking, clean cut, square jawed, forty-three-year-old American of Scotch extraction who likes a fight and who has pronounced executive ability. He began fighting when he was a student at the Harrisburg academy, almost two score years ago. He's been at it ever since—in school, college, athletic, civic, church and political circles.

SUMMON MICHIGAN MOOSE.

State Leaders Will Decide Whether to Join Republican Party.

Detroit, June 16.—State leaders of the national Progressive party have decided to call a party conference for next week at Jackson, when the question of amalgamating with the Republican party may be discussed.

It is understood that National Committeeman Gustavus D. Pope of Detroit will report the sentiment of the conference to the Progressive national committee at Chicago June 26.

Available "Places to "Live" Have An Unfailing Interest for Most "People!"

The great majority of families are not "tied down," nor "tied up" to one particular place to live. "To move," now and then, is the privilege of renters—and their OPPORTUNITY!

The classified ads are of the most direct and practical USEFULNESS to all renters.

FRANK DOREMUS.

Michigan Man Will Aid All Democratic Candidates.

As chairman of the Democratic congressional campaign committee, Frank Doremus of Michigan has laid elaborate plans to assist Democrats throughout the country seeking election to congress in November.

THREE SOLDIERS ARE KILLED BY MEXICANS

Troops Following Hot Trail Across Border.

Laredo, Tex., June 16.—Three American cavalrymen and eight Mexican bandits are dead, six American soldiers and an unknown number of Mexicans are wounded as the result of a night raid by a hundred brigands who crossed the Rio Grande forty miles southeast of here and attacked a patrol of the Fourteenth cavalry near San Ignacio. Several of the raiders and forty-two of their horses were captured. The Mexicans carried their wounded away.

Major Gray is still using every man in his command in a sweeping search for a "hot trail." He reported to General Funston without comment that he had been in communication with a detachment of Carranza troops on the Mexican side of the river and that its officer commanding informed him that his men had run down and shot four of the bandits.

The raid was not wholly surprising to the American guard, which saw in the bright moonlight the approach of the bandits to the rear of where Troop M of the Fourteenth cavalry was encamped. Troop I was but a short distance away, both being under command of Major Alonzo Gray.

The Mexicans expected to find only a small detachment of American troops at that point, according to the prisoners. They attacked Troop M, firing first at the sentry. Troop I, a few hundred yards up the river, rushed to the scene, and after the firing had lasted half an hour the Mexicans retreated to the south along the American side of the Rio Grande, with the Americans in pursuit.

In the clothing of one of the bandits killed were found papers indicating that he was Major Cruz Ruiz, an officer in the Carranza army.

Weather Forecast.

Showers tomorrow, with fresh east and southeast winds.

WEATHER EVERYWHERE.

Observations of the United States weather bureau taken at 8 p. m. yesterday follow:

	Temp.	Weather.
Albany	60	Cloudy
Atlantic City	60	Cloudy
Boston	52	Cloudy
Buffalo	62	Cloudy
Chicago	62	Cloudy
St. Louis	72	Cloudy
New Orleans	82	Rain
New York	52	Cloudy
Washington	66	Rain

General Markets.

New York, June 16.

BUTTER—Steady; receipts, 20,974; creamery, extras, 93 score, 30@30½c.; creamery, higher scoring, 30½@31c.; firsts, 28½@29½c.; seconds, 27@28c.

EGGS—Irregular; receipts, 23,507; fresh gathered, extra fine, 24½@26c.; extra firsts, 23½@24c.; firsts, 22@23c.; nearby hennery whites, fine to fancy, 26@27c.; nearby hennery browns, 26.

POULTRY—Live, firm; broilers, 28@32c.; leghorns, 24@28c.; fowls, 21c.; turkeys, 16c. Dressed, quiet; broilers, 26@32c.; fowls, 18½@23c.; chickens, 23@27c.; turkeys, 26c.

Live Stock Market.

Pittsburgh, June 16.

CATTLE—Supply light, market steady; prime, $10.75@11; good, $10@10.50; tidy butchers', $9.75@10.50; fair, $8.50@9.40; common, $7@8; common to good fat bulls, $5@8.50; common to good fat cows, $4@8; fresh cows and springers, $40@80.

SHEEP AND LAMBS—Supply light, market steady; prime wethers, $7.40@7.65; good mixed, $6.75@7.25; fair mixed, $5.75@6.50; culls and common, $3.50@4.50; yearlings, $5@9.75; spring lambs, $7@12; veal calves, $12@12.50; heavy to thin calves, $6@9.

HOGS—Receipts light, market higher; prime heavy, $9.95; heavy mixed, $9.95@10; mediums, heavy Yorkers and light Yorkers, $10@10.10; pigs, $9.75@10; roughs, $8.50@8.75; stags, $6.75@7.

Four Die When Vessel Overturns.

Washington, N. C., June 16.—Three women and one man were drowned in the Pamlico river near Bath, N. C., when the small passenger vessel Marion overturned. Six others aboard the vessel were rescued.

—Among the readers of this newspaper's classified columns are possible buyers for any desirable real estate in this city.

No. 8

A Little Chat On the Art of Listening

DO YOU know why the telephone operator repeats the numbers you give her? Her questioning repetition comes tripping back into your ear more quickly than an echo. Some people seem never to notice the repetition because they seldom, if ever, acknowledge it.

When the telephone operator takes time to repeat to you the number you have asked for, she does it with a distinct purpose—to give you an opportunity to correct her if she misunderstands.

Unless you listen to her and acknowledge the repetition or correct her, she can only proceed with establishing the connection she *thinks* you want.

Experience has shown that the operator's repetition, properly acknowledged, greatly minimizes the number of wrong connections due to faulty enunciation.

One word will serve to acknowledge the correct repetition, and if the operator has misunderstood, you will save time and trouble both for yourself and for others, by correcting her at the outset.

Next week we are going to tell you something you may not know about telephone etiquette.

NEW YORK TELEPHONE CO.

How'd You Like an Inside View of Mexico?

Andre Tridon, Mexican War Correspondent.

PERHAPS no man has brought back a more comprehensive view of actual conditions in Mexico than Andre Tridon, correspondent in Mexico for the Outlook and Independent magazines and a contributor to more than a dozen of the leading newspapers of this country.

And there is a reason for that. It is because of Tridon's peculiar temperament and his quick grasp of conditions and his understanding of the Mexican.

He was born in France of a French father from an old army family and a Spanish-Basque mother. The diplomat in Mexico has no means of getting at the bottom of the facts. It is beneath the dignity of his position for him to mix with the common rabble, and yet it is among the common "greasers" that the real truth about Mexico is current gossip on the streets of any Mexican city AFTER MIDNIGHT. Tridon went into Mexico with no race prejudice. He mingled with the common people and got the facts. He has degrees from Heidelberg, Clermont and New York universities and is the author of books in both French and English. Hear him on

THE CLOSING DAY OF THE COMMUNITY CHAUTAUQUA

NEW FURNITURE

This is the period when of all times of the year your thoughts are turned toward something new for your home, something that will add attractiveness and lessen your labors during the hot summer months which are before us. We invite your inspection of the new patterns in

FURNITURE.
Buffets .....$15.00 to $30.00
Tables .....$7.98 to $35.00
Dressers .....$8.98 to $40.00

BEDS.
Iron Beds .....$2.98 to $18.00
Brass Beds.....$10.00 to $30.00
Iron Cribs .....$5.98 to $10.00

WINDOW SHADES.
Standard makes, all sizes and prices. Estimates given.

FLOOR COVERINGS.
Congoleum Rugs..$3.60 to $9.00
Wool Rugs .....$5.50 to $30.00
Fibre Rugs .....$4.98 to $10.00

MATTRESSES.
Soft Top Mattresses $1.98 to $4.00
Combination Mattresses—
$3.50 to $7.00
Felt Mattresses..$7.98 to $15.00

VACUUM CLEANERS
The housekeeper's best friend—
$3.98 to $7.00.

L. B. VAN CAMP
Front and Somerset St.

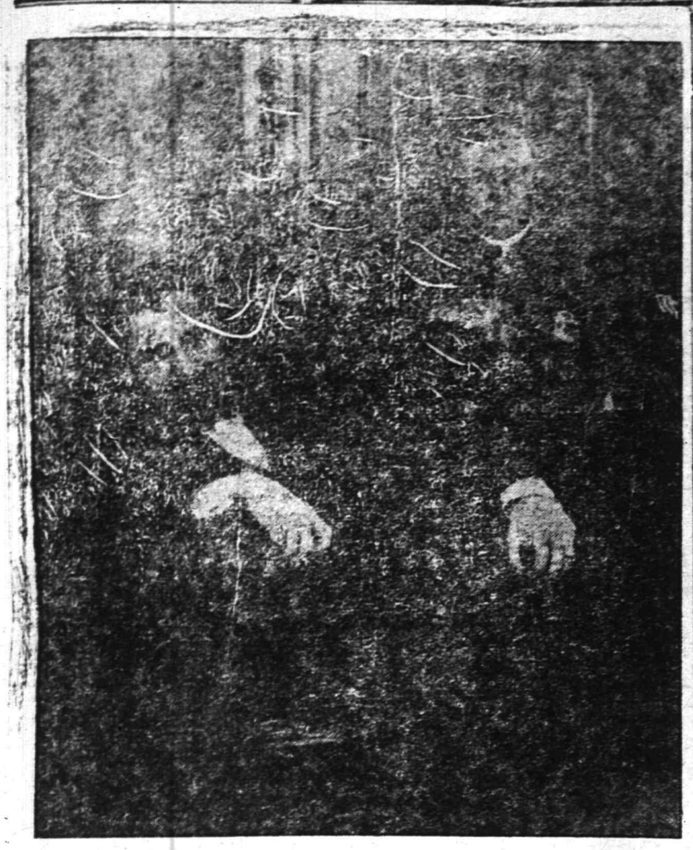

Scene from "Where Are My Children"? Plainfield Theatre, Monday, Tuesday, Wednesday, June 19, 20, 21, Mat. and Night.

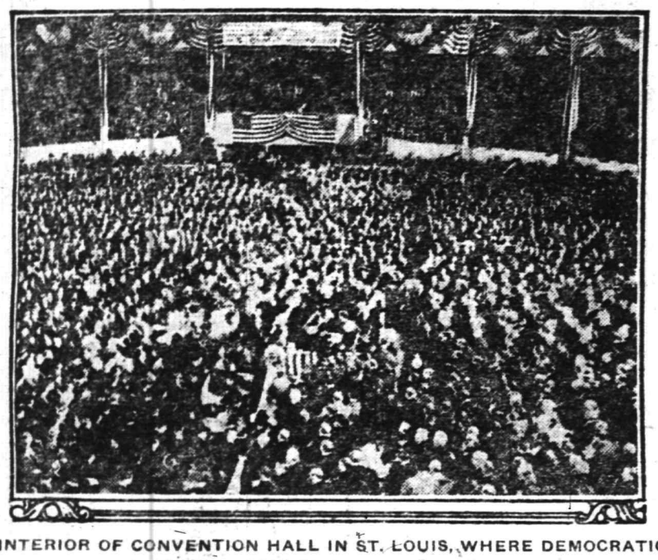

INTERIOR OF CONVENTION HALL IN ST. LOUIS, WHERE DEMOCRATIC NATIONAL CONVENTION WILL BE HELD.

Interior of Convention Hall in St. Louis, Where Democratic National Convention is Being Held.

An Appeal to Americans

BY

The Commission for Relief In Belgium

Sole Clearing House for all Belguim Relief

We, as Americans, are enlisted for the war to save seven million men, women and children. It is the greatest commissary undertaking in the history of the world, and in the lexicon of America there is no such word as fail.

We Need Food Supplies as Well as Cash

Railroads, express companies, postoffices, governors and state committees are aiding. Our Flotilla of Mercy, comprising thirty-five chartered ships, is constantly carrying food. **But—Our Supplies Are Far too Short!**

Are You Helping? If Not, Send in Your Name Now!

Make out your check or money order, or send cash either to your state committee co-operating with this Commission or to the New York Headquarters:

The Commission for Relief in Belguim

71 BROADWAY, NEW YORK, N. Y.

Checks to the Woman's Section should be made out to Miss Anne Morgan, Treasurer, No. 1 Madison Avenue, New York.

The Commission for Relief in Belgium

American Commission for Relief in Belgium
Spanish Commission for Relief in Belgium
Italian Commission for Relief in Belgium
Comite National de Secours et D'Alimentation

Honorary Chairmen
His Excellency Walter Hines Page
The American Ambassador in London
His Excellency James Gerard
The American Ambassador in Berlin
His Excellency William G. Sharp
The American Ambassador in Paris
His Excellency Senor Don Alfonso Merry Del Val Y Zulueta
The Spanish Ambassador in London
His Excellency Le Marquis De Villalobar
The Spanish Minister in Brussels
His Excellency Brand Whitlock
The American Minister in Brussels
His Excellency Henry Van Dyke
The American Minister in The Hague

Auditors and Accountants
Deloitte, Plender, Griffiths & Co., New York and London
Executive Officer—London
Herbert Hoover, Chairman
Executive Officers—New York
Lindon W. Bates, Vice Chairman
Robert D. McCarter, Hon. Secretary
The Woman's Section
No. 1 Madison Avenue, New York
Mrs. Lindon Bates, Chairman
Miss Anne Morgan, Treasurer
Mrs. August Belmont
Mrs. Edward R. Hewitt
Miss Mary Parsons
Mrs. William K. Vanderbilt
Miss Maude Wetmore
Miss Grace Parker, Secretary
Bankers
Guaranty Trust Co., 140 Broadway, New York

Subscriptions for the Local Committee May Be Forwarded to the Daily Press.

Don't you think, judging by the interesting store advertisements printed today, that a visit to some of the stores just now might be interesting as well as profitable to you?

FINAL REPORTS FOR CAMPAIGN

Biederwolf Committee Still Has a Small Surplus on Hand.

ALL BILLS ARE PAID

Detailed Statement of Collections and Pledges, Together With Report of All Committees Will Be Printed at an Early Date.

A very interesting meeting of the general committee of the Biederwolf campaign was held last night in the Y. M. C. A.

W. D. Murray, chairman, presided and called on the following chairmen of the various sub-committees for reports which were submitted.

Rev. J. S. Zelie, entertainment, Clifford A. Braider, music; Charles M. Dolliver, advertising; Rev. B. S. Hudson, personal workers; Rev. E. C. Conover, canvassing and lady workers; F. R. Stevens, building; George E. Hall, finance, and A. C. Estes, press.

George M. Rittenhouse, in the absence of A. V. Heely, treasurer, presented the following report:

Receipts.

Loans		$ 3,000.00
Sale of books		187.56
Collections taken		4,663.06
Union service collection		143.39
Pledges paid for current expense		7,044.18
Special contribution for singers		150.00
Pledges paid for Dr. Biederwolf		7,573.06
Auction sale of sundries		94.95
Refunds for material		6.70
Refund, Public Service		100.00
Sale of building		2,391.35
Special collections:		
Band	$217.74	
Y. M. C. A.	319.98	
Boy Scouts	139.41	
Mrs. Brake	213.81	
Hospital & Charities	235.03	
Firemen & Policemen	255.28	1,381.25
Business men's luncheons		23.60
Sale of lumber		5.50
		$26,764.63
Collection taken for Family Altar League—not on books		847.63

Expenses.

Advertising	$ 210.42
Music	220.35
Ushers	10.00
Canvassing	3.75
Devotional	21.87
Finance	12,332.48
Office	508.23
Executive	2,781.13
Building	8,469.10
Entertainment	936.47
	$25,493.80
Cash on hand	1,270.83
	$26,764.63

The following statistics were submitted:

Cottage prayer meetings held before arival of party, 336.

Cottage prayer meetings held after arrival of party, 318.

Total cottage prayer meetings, 654.

Union prayer meetings, 17.

Sessions of class on personal evangelism, 8.

Shop meetings held, 13.

Meetings for women (shop), 8.

Meetings (car barn), 1.

Meetings (hospital), 1.

Luncheons for business women, 9.

Noon-day meetings for business men, 9.

Noon-day luncheons for business men, 8.

Preaching services in tabernacle (independent of week-day afternoon meetings), 42.

Sunday afternoon men's meetings, 3.

On motion it was voted that the balance on hand should be held for the time being by the trustees of the Biederwolf Evangelistic Association until all outstanding bills were received and paid, and that final disposition of the fund upon recommendation of the trustees should be made at a later date by the general committee.

A resolution was also passed authorizing George E. Hall, chairman of the finance committee, to destroy all guarantee pledge cards asked for when the expenses of the campaign was underwritten.

It was voted to issue a pamphlet containing the full reports of all the committees with other interesting data, and that a committee be appointed to handle the matter.

Just before adjournment Clifford A. Braider by request submitted an outline of the successful efforts to perpetuate the big chorus choir, stating that they would sing in the City Park on July 4th, and that on Sunday afternoons during the summer would give half-hour song services in the park.

The committee adjourned to meet again in the fall at the call of the chair to transact what final business may come before it.

NORTH DAKOTA ELKS.

Dickinson, N. D., June 16.—The annual convention of the North Dakota Elks, which opened here today, has attracted hundreds of members of the antlered herd from every nook and corner of the State. The program provides for daily business sessions during the two days of the convention. These will be interspersed by numerous features of entertainment prepared for the visitors by the local lodge.

—Press want ads. pay.

—Going to build? See Saturday's Press.

BARBERS AGREE ON THE WAGE QUESTION

Minimum Scale of Fourteen Dollars Conditional on Continuance of Good Business.

Following a conference in Trades Council Hall, lasting four hours, last night, a committee representing the local boss barbers reached a satisfactory agreement with the journyemen of the Plainfield district relative to the request for an increase in pay. By the terms of the adjustment, the minimum scale of fourteen dollars per week instead of twelve dollars as heretofore will go into effect next Monday, but in the event of patronage falling away from the shops because of a necessary advance in prices the minimum will be reduced to thirteen dollars October 1 next. On the other hand if business continues good the journeymen will continue to receive the fourteen-dollar rate.

The satisfactory settlement of the argument is a source of great pleasure to bosses and journeymen alike. For several years the men have realized the need of more money in order to properly care for their families and the original petition to the employers was made on May 28 last. There was no inclination at first on the part of the bosses to grant the two-dollar raise, but when it was positively stated by the journeymen's union that failure to reach some sort of an agreement would result in a walk-out, the proposition was argued in several conferences. Charles Pagliucia, who has been secretary of Local No. 315 for the past nine years, was associated with Robert Turnstall as a committee to represent the journeymen and Alfred Seidel and William Feiring acted in a similar capacity for the bosses. Every one of the thirty-three members of the Plainfield local was present at the meeting last night, when Messrs. Seidel and Feiring were ushered in to present the propositions agreed upon by their associates. There were three in all but the first two were rejected after they had been talked over pro and con by both sides. The third making the terms as stated above was the last one brought up and the one accepted by the journeymen as the best solution of the difficulty. Many of the barbers in the Plainfield district receive as high as sixteen and seventeen dollars per week and there will be no change in the pay of these. The new rule applies only to those who have been receiving less than fourteen dollars.

In consequence of the advance in wages, the bosses have arranged a new scale of prices which was presented to the journeymen for consideration last night. The union price of a shave will stand at fifteen cents as heretofore, but hair cuts will be twenty-five cents, plain shampoos twenty-five cents, face massage twenty-five cents, hair tonic ten cents and razor honings thirty cents. The advance in each instance is five cents.

Eugene Beigner, who is president of Local No. 315, presided over last night's session and the successful result of the controversy is due in a great measure to his executive ability in handling the proceedings. A number of the journeymen were inclined to be in an argumentative mood and agree upon no compromise but President Beigner's dictates made them realize their mistake. Secretary Pagluicia was also given credit for the amicable adjustment as practically all of the details were placed in his charge since May 28. Mr. Pagluicia has increased the membership of the local one hundred per cent. since he became an officer and he has had much to do with bettering the barber trade locally. In his preliminary discussion with the bosses he presented facts and figures regarding the increased cost of living that it could not be denied that the men were entitled to the raise which was finally granted last night.

BABY WEEK IN CHICAGO.

Chicago, Ill, June 16.—One hundred organizations interested in infant welfare and social betterment have co-operated in the arangements for a summer baby-saving campaign which was inaugurated in this city today and will be continued for one week. Among the organizations actively interested are the public health department, women's clubs, religious societies, medical associations, infant welfare clubs and business men's organizations. During the week the "message of salvation" which is to insure the welfare of Chicago's new generation will be preached from pulpit and school platform and will be delivered in a dozen languages by a corps of 500 speakers who will cover the city in automobiles from corner to corner.

NEW ENGLAND BANKERS MEET.

Swampscott, Mass., June 16.—Officials and members of the bankers' associations of the New England States, several hundred in number, gathered here today for a two days' informal conference on problems of business and finance. The principal sessions of the conference will be held tomorrow. F. A. Pezet, former Peruvian ambassador to the United States, will speak on "Trade Relations With South America," and Edward F. Trefez, field secretary of the Chamber of Commerce of the United States, will discuss "The American Bankers' Responsibility Toward National Content."

FIGHTS TONIGHT.

Jeff Smith vs. Jake Ahearn, 10 rounds, at Rochester.

Benny Cordova vs. Bobby Waugh, 15 rounds, at St. Joseph, Mo.

Johnny Tillman vs. Frank Barrieu, 10 rounds at Missoula, Mont.

—Press want ads. work wonders.

—Going to build? See Saturday's Press.

FORMER LOCAL MAN WEDS IN CALIFORNIA

Announcement was made yesterday of the wedding at Pasadena, California, last night, of Miss Ch[illegible]er, of that city, to Walter [illegible]on, son of Mr. and Mrs. Fr[illegible]rington, of Central avenue, [illegible] city. The ceremony was a [illegible]ple one owing to the se[illegible]ness of the bride's mothe[illegible] performed by Dr. Freeman [illegible]tudy of the Pasadena [illegible]n church, of which he [illegible]or. Only a few relatives [illegible]tendance.

Mr. [illegible] was graduated from [illegible] in 1913, receiving the Yale [illegible] proficiency in studies and athl[illegible] He spent two and one-half years [illegible] study at the Boston Institute of Technology and went to California last February to engage in business. His bride is considered one of the most attractive young women of Pasadena and is talented in many ways. The young couple will continue to make their home in Pasadena.

LITERARY

A Church Leavens a Community

In its appeal for a church building for St. George's Richmond, in Philadelphia, the committee makes this very interesting statement:

"Thanks to the efforts of Mr. Arkin, the immediate neighborhood has been transformed since St. George's arrival. A Carnegie Library and a public square have been built and attractively laid out on the opposite side of Neff street. A school garden adjoins the St. George's property. City councils have recently passed an ordinance to secure the neighborhood vacant lots for a public model playground.

"That St. George's is peculiarly fitted to render the community Christian service is evidenced by its continuous growth. In fact, it has outgrown its present quarters. A church, therefore, is greatly needed, not only for the additional room it will afford the work, but also because it will furnish a suitable place of worship. It will serve, too, as an inspiration to the neighborhood, and a lesson to every passer-by as to the meaning and mission of our Church."

It might have added that most of these improvements were due to the efforts of the priest in charge, who has been an active civic force in his community.—The Living Church.

THE WOMAN'S COLUMN

Boston, Mass.—The engagement of Miss Rose Pitonof, the famous young swimmer, has been announced, her choice being Dr. Fred I. Weene, a young dentist of this city. Miss Pitonof, who won nation-wide renown for her swimming feats several years ago when a mere school girl, is now 21 years old.

Columbus, O.—Teaching a deaf person to sing, a feat which has hitherto been considered impossible, has been accomplished by Mrs. Christian Born, of this city, after weeks of experimenting with Magdalene Sattler, an 18-year-old student at the State School for the Deaf here. The new teaching method consists of facial expressions accompanied by piano tones, which the student cannot hear but of which she can feel the vibrations. To date Miss Sattler has mastered more than an octave of notes, enough, scientists say, to prove that the method is a success. Miss Helen Keller, the eminent deaf and dumb student, has come to Columbus to test Mrs. Born's new process.

OBSERVE GAS CENTENARY.

Baltimore, Md., June 16.—An elaborate celebration of the American gas centenary was opened in Baltimore today under the joint auspices of Johns Hopkins University and the local gas companies. The event marks the one hundredth anniversary of the founding of the first gas company in America the Gas Light Company of Baltimore. The celebration will continue over tomorrow and will include a big industrial and educational parade in which many floats demonstrating the development of the gas industry will be seen.

SWEDISH KING'S BIRTHDAY.

Stockholm, June 16.—The fifty-eighth birthday anniversary of King Gustav was celebrated today throughout Sweden as a general holiday. The King has about recovered from his recent illness and during the day drove through the streets of the capital and inspected the decorations that had been hung in his honor. During the day messages of greeting were received at the palace from the rulers of many of the countries of Europe and from numerous societies throughout the kingdom.

FLORIDA STATE BAR MEETING.

Jacksonville, Fla., June 15.—Many noted lawyers and jurists of Florida, with several eminent visitors from outside the State, are attending the annual meeting of the Florida State Bar Association, which convened at Atlantic Beach today for a two-day session. The officers in charge of the meeting are: President, Thomas F. West, of Tallahassee; treasurer, Charles E. Pelot, of Jacksonville, and secretary, J. C. Cooper, of Jacksonville.

BOY RECEIVES MEDAL.

The annual exhibition and competitive drills of the cadet battalion of the Bordentown Military Institute were held Wednesday morning on the institute's parade grounds. Among the members of the picked cracked company selected monthly throughout the year, was Cadet Corporal E. N. VanBuren, Jr., of this city.

—Going to build? See Saturday's Press.

Above is shown the emblem of the Business Men's Association of Plainfield. About seventy merchants of this city are members of the organization, and most of them display this emblem in a conspicuous position on their windows. It stands, however, for more than mere membership in a commercial body. It stands for business honesty, and it is displayed by the merchants in this city who believe that honesty and fair dealing is worth more to them than any temporary advantage which may be gained by taking short cuts which others think brand them as "shrewd." The emblem will never be found on the window of a "fly-by-night" store that comes here for a few weeks or months to take advantage of holiday trade. The store in front of which this emblem is displayed is not here for a few days. It has probably been under the same management for years, and will continue under that management. It is a guarantee that if you have purchased anything in the store which displays it, and you are dissatisfied, you can go back at any time and have any reasonable complaint properly and courteously attended to.

There are many reasons which can be presented in favor of trading in Plainfield. The emblem shown above is the best one of all. The stores which display it are the ones where purchasers are assured of honest values, for every member knows that he will be taken to task by the others if he tries any shady merchandising methods. Perhaps you will say "that sounds all well enough in an advertisement, but they do not practice what they preach." If any reader of this has any doubt that the members of this organization are not jealous of the emblem, it can quickly be dispelled by attending any regular meeting. The frankness with which the business men discuss each other's faults will no doubt be surprising, but it is just that frankness which is making the business men of Plainfield, allied with this organization, strive to be fair to the public in every way. The meetings are held the 1st Monday of every month in Coward's Hall, on Park avenue, and visitors are always welcome. Our members are given a chance to get acquainted with many of the people of the city, and the kicker is made more welcome than the fellow who is easily satisfied, and comes out of mere curiosity. We know that we can all benefit from what the kicker says, for nine times out of ten his kick is a just one.

"But who are the members of the Business Men's Association?" perhaps you will ask. That is a fair question, for it is only for the members of this organization that these advertisements speak. In the next talk the names of every firm will appear.

BUSINESS MEN'S ASSOCIATION OF PLAINFIELD,

Postoffice Box 575, Plainfield, N. J.

The John Wanamaker Store

Formerly A. T. Stewart & Co. Broadway at Ninth, New York.

TOILET PREPARATIONS--- SUMMER SALE

Including All the Necessary Toilet Requisites For the Traveler or the Stay at Home

An example of the savings here is the fact that an importer offered to buy back from us at a higher price than we paid him, all the tooth brushes in this sale.

Use This List for a Guide

Toilet Preparations

Compressed powder or rogue in metal vanity box, with mirror and puff, 35c.

Compressed powder or rogue with vanity puff, 12c.

Eyebrow pencils, brown or black, 10c.

Lip pomade sticks, red, 10c.

Peroxide of hydrogen, 16-oz. bottle, 18c; 8-oz. bottle, 10c.

Witch hazel, pt. 15c; qt. 25c.

Violet ammonia, 13-oz. bot., 10c.

Bay rum, 16-oz. bottle, 35c.

Liquid shampoo; 10-oz., 25c.

Creme Colinette, after a French formula, 25c.

Tooth powder, in tins, 10c.

Bergere toilet water, 4-oz. bottle, 35c.

Perfume—violet and rossignol, 2-oz. bottle, 50c.

Rubber Goods

Pure gum bathing caps, plain diver and fancy trimmed, 20c to 35c.

Box bathing suit bags, 35c.

Maroon rubber water bottles, guaranteed (slight imperfection in finish) 65c.

Fountain syringes, red rubber, 85c.

Bath sprays, large nickle sprayer, 65c.

Cretonne rubber-lined toilet cases, 25c to 50c.

Pullman cretonne aprons, rubber lined, 50c.

Sanitary skirt protector, 25c.

Rubber aprons for household or laboratory use, 50c.

Silk wash cloth pockets with wash cloth, 10c.

Rubber gloves, assorted sizes, 25c pair.

Brushes and Sundries

Tooth brushes, two for 25c.

Nail brushes, 18c.

Hair brushes, $1.

Women's large rubber dressing combs, "seconds" in finish, 35c.

Bath brushes, 50c and 65c.

Cloth brushes, $1.

Whisk brooms, 18c.

Complexion brushes, 20c.

Men's barber combs, 10c.

Velvet powder and rouge puffs in envelopes, assorted sizes, 5c.

Swansdown snowball powder puffs, 25c.

Manicure Articles

Nail files, flexible, assorted lengths, 7c.

Emery boards, 2c dozen; flexible, in boxes, 5c dozen.

Orangewood sticks, hoof-end, 6c doz.

Nail buffers, 6-inch, removable chamois, 25c.

Imported pumice stone with bone handle, 10c.

Nail polish, 10c.

Soap

Large cake transparent glycerine soap, 5c.

French perfumed toilet soap, 5c and 10c cake. Violet, muguet, rose, musc. **Main Aisle Old Bldg.**

Children— A Sale of Coats

$15 to $29.75 silk coats, now $12

$9.75 to $15 coats, now $8.75.

Included at $12 are the very fine one-of-a-kind light coats, taffies, crepe de chine, etc. The $8.75 coats are darker taffeta and moires.

Mothers will find some very beautiful things here and the savings are real and substantial. Sizes 2 to 6 years, but not in every style.

Tailored Hats

Originally $2.95 to $5, now $1.95 and $2.95. Smart Milans in the more tailored styles, some dark, some light. For little girls and boys.

Third floor, Old Building.

Ever So Many New $1.50 Petticoats

Petticoats with quantities of unexpectedly good looking lace or embroidery at $1.50—as well as sports skirts with simple scalloped edge.

Third floor, Old Building.

Cretonnes, 27c Yard Were 40c, 45c, 50c

French and English cretonnes of which we have only one color left. Nineteen designs, mostly flowered patterns, 10 to 60 yards of a kind. 31 inches wide.

Third Gallery, New Building.

Boys' Store

Blue serge special—

Blue serge suits, with extra pair of white flannel knickers, sizes 7 to 17 years; $9.50.

Large stocks of fine blue serge suits, $7.50 to $15.

Wash suits—

Norfolk model, white duck, khaki tan linen, gray or tan crash, $1.50.

Wash suits, $1.50 to $6.

Wash knickers, 75c to $1.50.

Palm Beach suits, $5.50, $7.

Burlington Arcade floor, New Building.

New, New, New--- for Young Women

Never have we been so ready with the clothes that girls most want. Surely so many pretty wash frocks, little summer net dresses, sports wear, silk dresses, motor coats and bathing suits were never gathered together before. Tonight we can only mention a few of the good things to be ready tomorrow.

Navy Blue Silk Dresses, $18.75 and $25

A brand-new purchase which includes taffetas, foulards and crepes de chine in the latest simple street models. Mostly navy blue, too, though there are a few in white and stripes, and some rose and blue wool jerseys in the $18.75 lot.

Sports Clothes

Sports suits of crisp cool linen; Norfolk and smore dressy styles; $10, $12.50, up to $17.50.

Smartest of white flannel suits, $25.

Good-looking unlined corduroy suits, $10.

Silk jersey sports coats with plain or shirred back, $12.75, with sash, $13.75; in becoming long Russian model, $20. Sizes 14 to 20 years. Silk jersey skirts to match these coats, $10 for pocketed models; $11.75 and $13.50 for shirred waistline style.

White flannel skirts, $8.50 and $8.75.

About 500 Other Skirts

are here for your choosing. Priced $1 upward. Cordeline, khaki, cretonne, silk, linen, linene, etc. Lengths 35 to 39.

Second floor, Old Building.

White Buckskin High Shoes, $5

Every woman knows what shoe prices are this year. They have soared high and are going to soar higher. Yet here are white buckskin shoes to sell at $5.

We bought all the buckskin the maker had, and ordered the models.

—a high white button shoe (as pictured).

—a high white lace shoe (as pictured). When they arrived they were not quite up to Wanamaker standard in some trifling points. So we marked them $5, which is far less than they were made to sell at.

Early comers will find all sizes, though we can hardly hope to keep our size-range unbroken all day.

Buckskin Pumps, $3.35

Not all sizes here, but a fairly good range of the most in demand sizes. The model is a small tongue pump with an ivory button and a white ivory leather sole.

Main floor, Old Building.

FAILED TO REACH VERDICT IN SUIT

Hearing on Teacher's Petition for Salary Adjourned After Eventful Day.

TOWNSEND ON HAND

Supervising Principal Gulled on Stand Yesterday Afternoon—Inquiry Long Drawn Out and Postponement is Necessary.

That three changes made in the class schedule of the Fanwood Township schools recently had met with disapproval on the part of Union County Superintendent H. B. Johnson and the teaching corps, was brought out at the hearing before Assistant State Commissioner of Education John C. Enright in School No. 1 yesterday afternoon in conjunction with the hearing on Miss Mary Tucker Merrill's petition for six months' salary and protection under the Tenure of Office Act. When the inquiry was continued yesterday afternoon Supervising Principal S. Dana Townsend was put on the stand by Attorney Francis J. Blatz, representing the Fanwood Township Board of Education, and during cross-examination by R. C. Nicols, Miss Merrill's counsel, the school head produced figures of attendance in an attempt to justify the Board's action in doing away with the kindergarten of which Miss Merrill was the teacher.

The discontinuance of the class last December automatically brought about the instructor's dismissal, despite the fact that she had a contract with the Board holding good until this month. Mr. Nicols again made attempts to show that strong influence had been brought to bear on the alleged scheme to oust her and that she was the victim of prejudice.

Although the reason given for abolishing the class was the attendance increase, figures produced yesterday by Mr. Townsend indicated that the enrollment had been the same for a year back and it was also shown that frequent attempts were made to solve the class schedule problem, the final result being a recomendation by the county superintendent to discontinue the kindergarten.

Testimony brought out the fact that letters had been written by Miss Stiles, Mrs. Anderson and Miss Squire, complaining of the failure of the three different schedules to accomplish their object.

Mr. Townsend identified orders that were written by him to Miss Merrill at various intervals before she was notified that her services were no longer needed, but the contents were not made known at the hearing. Under the questioning of Counsellor Blatz, Mr. Townsend related briefly the efforts that had been made to get a room outside the school in which to hold kindergarten sessions, all of which, he said, were unsuccessful.

County Superintendent Johnson took the stand and told of his recommendation to the Board of Education to do something that would really benefit the situation. When asked by the Board if the kindergarten could be discontinued he said that he had answered that it could. John Z. Hatfield, chairman of the committee on grounds and buildings of the Board, next appeared on the stand and explained the efforts that had been made to secure quarters elsewhere, but in all cases the plan, he said, either did not prove feasible or the owners of property refused to grant the use of the building. Mrs. Mary Slocum, who taught the second class until her marriage several months ago, was called by Lawyer Blatz and told why she objected to the arrangements tried previous to the time the kindergarten was dismissed.

At 4 o'clock Commissioner Enright announced that the hearing would be resumed Monday, June 26, at 10:30. There are still a number of witnesses that have not been called, including Miss Merrill.

YOUR CREDIT IS GOOD—PAY THE DWYER WAY

DWYER & CO

FORMERLY OF J. W. GREENE & CO.

OUT OF THE HIGH RENT DISTRICT

325-335 PLANE ST. ONE DOOR MARKET ST., NEWARK

Bring the June Bride Here

Let her have an opportunity of choosing the furnishings for "HER" HOME from stocks that offer endless assortment of furniture and house furnishings. Here you have every advantage offered you. GREATER VARIETY, LATER STYLES, BEST QUALITIES and LOWER PRICES than anywhere else. Our large outlet, low rent and small operating expense enable us to

GUARANTEE TO YOU A SAVING OF 25 PER CENT.

Take a few extra steps "OUT OF THE HIGH RENT SECTION"—make comparisons and learn for yourself just how much better you can do at DWYER'S than elsewhere, and when it comes to liberality you can always rely on THIS STORE giving you

Real Easy Credit with the Privilege of Paying the Dwyer Way

STORE OPEN SATURDAY EVENING FOR YOUR CONVENIENCE.

This 10-Piece Dining Room Suite $98 *Usual $175.00 Value, Special*

Handsome Period Design in Rich Jacobean Finish, of Guaranteed Construction.

This is without doubt the greatest Dining Room Suite value to be had in Newark today. Ten full-size pieces, nine of which we illustrate, including BUFFET, CHINA CLOSET, SERVING TABLE (not illustrated), EXTENSION DINING TABLE 1 ARM and 5 SIDE CHAIRS, upholstered in GENUINE BROWN SPANISH LEATHER. All large pieces, as illustrated, of best construction, in the popular PERIOD DESIGN and the favored JACOBEAN FINISH.

Our display of dining room furniture includes all the most popular designs and finishes at a wide range of prices

We also show a splendid selection of single pieces for dining rooms

LIBRARY ROCKER *Usual $8.00 Value* **3.98**

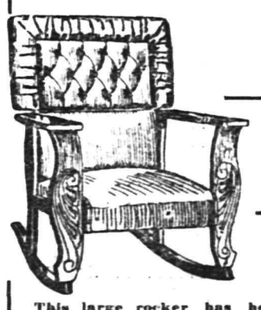

This large rocker has heavy oak frame, finished golden and nicely polished. Broad arms with heavily carved front supports. Spring seat, soft upholstered and tufted back, covered with excellent quality imitation leather.

AXMINSTER RUGS *Usual $2.98 Value* **1.69**

As a special offering we present these genuine IMPERIAL AXMINSTER RUGS at the remarkably low price of $1.69. These are in the very popular size of 27x54 inches, in attractive patterns and rich colorings. Finest quality all-wool goods.

Limit One to a Customer

CHIFFONNIER *Usual $12.50 Value* **6.98**

Solid oak, polished golden finish, well-constructed. Base fitted with FIVE deep drawers. Mounted by large French plate mirror.

5-Piece Enamel Bed Outfit *Special at only* **13.98** *Usual $25.00 Value*

$1 Cash—$1 a Week

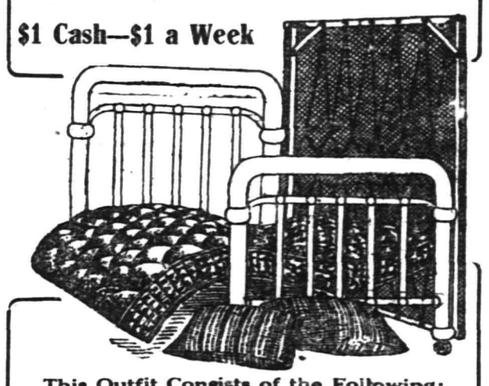

This Outfit Consists of the Following:

THE BED—Exactly like illustration; steel construction with heavy 2-inch continuous posts, strong fillers in head and foot. Finished in best hard-baked white enamel. Can be had in ANY SIZE.

THE SPRING—Well-constructed, all metal, very resilient, fully guaranteed and absolutely vermin proof.

THE MATTRESS—Well-made, extra soft cotton top; very comfortable; covered with good tick; can be had in one or two parts.

TWO PILLOWS—Of excellent weight, filled with selected feathers; covered with fancy art tick.

Adam Period Bed Room Suite Consisting of Five Pieces **69.98** *Usual $110.00 Value*

Choice of Ivory White, Walnut or Mahogany Finish

This beautifully designed suite in ADAM PERIOD EFFECT, includes the FIVE following pieces: BED, DRESSER and CHIFFONNIER with large heavy plate mirrors, DRESSING TABLE with triplicate mirror, and BOUDOIR CHAIR. Choice of IVORY WHITE, WALNUT or MAHOGANY finish. The greatest bed room suite value in Newark.

Elegant Velvet Rugs Size 9x11 Feet *Usual $25.00 Values, Sale Price* **12.98**

An exceptionally fine quality VELVET RUG, SIZE 9x11 FEET, in a large selection of handsome new and attractive patterns—Oriental, medallion and floral effects in rich tones and beautiful color harmonies. These rugs are especially suitable for parlor, dining room, bed room or any other room in the house. They are of a quality that can be relied upon to give full measure of service and satisfaction.

325-335 PLANE STREET, NEWARK

UNITED EFFORT FOR SUCCESS

(Continued from page 1.)

morrow.

Let us hope that there will not be a single person in this city who is approached by a "tagger" who will not give even a little more generously than he had originally intended to. The following women have volunteered as "taggers:"

The Misses Gladys Stearn, Eleanor Green, Elsie Williams, Margaret Corey, Margaret Austin, Margaret Johnson, Madeline Burns, Ada Cable, Vivian Dunn, Edith Mars, Elizabeth Hawthorne, Julia Clark, Dorothea Lawrence, Schoonmaker, Mary Buchanan, Adele Demarest, Florence Cornwell, Dorothy Jewett, Sarah Carvalho, Dorothy Mackenzie, Augusta Burke, Betty Wallace, Virginia Nolting, Julia Taylor, Margaret Fraker, Elizabeth Browne, Kate Bomann, Gladys Herbert, Margaret Hert, Marion Howard, Elizabeth Brown, Augusta Klienecke, Violet Johnson, Cox, Kenney, Marion Schuyler, Annetta VanMater, Gertrude Butler, Carolyn Sutson, Abbie Holstein, Pauline Gates, Clara Newman, Edna Brown, Elsie Suffern, Gertrude Holmes, Dorothy Fisk, Helen Harman, Katherine Titus, Dorothy Quick, Hazel Gardner, Esther Strong, Florence Alpaugh, Margaret Russell, Ruth Fuller, Madeline Blair, Anna Blume, Catherine Gillespie, Dorothy Lee, Adelaide Ricketts, Mildred Smith, Lillian Hanson, Hazel Zeek, Ida Dealaman, Mary Decker, Ruth White, Lillian Whitall, Edna Hendrickson, Teressa Fisher, Anatasia O'Neil, Mary Foulks, Edith Davis, Lillian King, Adelaide Stiglitz, Edith Mellick, Dorothy Leal, Helen Harrington, Dorothy Parvin, Marion Brown, Ethel Most, Mary Rushmore, Margaret Mead, Dorothy Watson, Marie Salisbury, Grace Wilcox, Aletta McDowell, Emma Hoagland, Marion Lockwood, Emma Schenck, Florence Huntsman, Virginia Sminck, Juliette Chamberlain, Catherine Borden, Louise Earle, Elizabeth Burke, Key Tetsuka, Saidee Sandford, Dorothy White, Alice Joy, Barbara VanVliet, Marion Schuyler, Emily White, Marion White, Ruth Voorhees, Hanson, Bessie McGoldrick, Gretta Almburg, Evelyn Smalley, Ailene Giddes, Edith McGonigle, Cornelia Christofferson, Teressa Snyder, Ella Coddington, Bertha Martin, Leitha Hoagland, Helen Irons, Marion Frost, Priscilla Fraker, Louise Patterson, Katherine Drayton, Catherine Ginna, Ethel Cotton, Evelyn Manley, Janet Kellogg, C. E. Steiner, Erma G. Dobbins, Violet Sutton, Catherine Arens, Marion Blair, Agnes Griffiths, Emily Pilger, Helen Thompson, Mildred Weis, Naomi Wisch, Laura Smith, Emma Kerschner, Helen Weseman, Marion Silbert, Betty Martin, Ethel McIntosh, Bernice Bateman.

Mrs. J. P. Case, Mrs. Ralph Davison, Mrs. W W Coriell, Mrs. S. S. Carvalho, Mrs. Urusla Conrad, Mrs. J. J. O'Donohue., Mrs. John Gray Foster, Mrs. August Kleinecke, Mrs. C. H. Frost, Mrs. J W. Sandford, Mrs. Harold Vander Line, Mrs. W. F. Tallaferro, Mrs. W. L. Righter, Mrs. A. B. Laing, Mrs. William Arnett, Mrs F. C. Ard, Mrs. Noah C. Barnhart, Mrs. Leighton Calkins, Mrs. Richard A. Claybrook, Mrs. M. J. Dumont, Mrs. John Hussey, Mrs. L. A. Williams, Jr., Mrs. Austin W. Andrews, Mrs J. Hartley Mellick, Mrs. F. C. Osborne, Mrs. R. S. Rowland, Mrs. T. R. VanBoskerck, Mrs. A. M. Wilcox, Mrs. W. S. Tyler, Mrs. J. T. White, Mrs. E. C. R. Laidlaw, Mrs. C. L. Hyde, Mrs. C. W. McGee, Mrs. Harry Coward, Mrs. Evarts Tracy, Mrs. Julius Erickson, Mrs. E. A. Lyon, Mrs. Leury, Mrs. Andrew McDowell.

CUP WILL REMAIN HOME.

While her victory knocked sky-high all prospect of an international final Miss Georgianna M. Bishop, of Brooklawn Country Club, Bridgeport, Conn., made certain that the new trophy of the Women's Metropolitan Golf Association would rest in the custody of some home player for the first year of its existence at least by defeating Mrs. W. A. Gavin, of England, a member of the Cherry Valley Club, of Garden City, L. I., in the semi-final round of the annual tournament yesterday over the links of the Baltusrol Golf Club.

SLIGHTLY HURT WHEN HIT BY SWITCH ENGINE

Alex Damico, who lives at 772 North avenue, was struck by a C. R. R. train about 4 o'clock yesterday afternoon and slightly hurt. Damico was picking coal along the railway tracks when a switch engine hit him. He was knocked down an embankment. His head was cut and he was bruised about the body.

MANY P. H. S. GRADUATES WILL GO TO COLLEGE

Many of the members of the 1916 graduating class of the Plainfield High School will continue their studies next year in different colleges and other institutions of learning as follows

Carlton Dunham, Dorothy Peacock, Herbert Peacock, Cornell; James Noonan, Georgetown; Ruth Voorhees, Florence Neilson, Helen Coddington, Vassar; Mildred Weintrob, Margaret Applegate, Ruth Thomas, Mary Semlock, Alice Brentnall, Ethel Rosenson, Elizabeth Shrager, Newark Normal School; Mildred Burnett, Marion Lockwood, Wellesley; Leon Weintrob, William Victorson, William Backer, New York University; Robert Bauer, Francis Pettit, Harold Neely, Clarence Eder, Rutgers; Charles Williams, Yale; Richard Borden, Colgate; Louis Starkweather, Tufts; Richmond Ritterbusch, Hamilton; Kathleen Finie, Montclair Normal School; Gerald Linke, Annapolis; Leroy Apgar, Eustace Eggie, Lehigh, Joseph Mutnick, New York Law School; Olive Lawrence, Doris Silbert, Smith; Harold Seal, Lafayette; Ethel Strong, New York Conservatory of Music; Ruth Dunwell, Pratt Institute.

—Press want ads. pay.

—That funny fellow Scoop is on the classified page.

BUSINESS POSITIONS ARE REPORTED TO BE PLENTIFUL

Not within the past twelve years has the demand for office assistants been so far beyond the available supply, as at the present time, and all through the current year, 1916. The outlook is most promising, and every ambitious young person is being advised to begin at once to get a good business training, and as soon as possible, so that he can accept one of the many opportunities offered now to those fitted to take business positions.

These Herr's School students have been placed in positions, within several weeks, in New York, Plainfield and vicinity: Misses Mary Coughlin, Elsie Davidson, Elvira Patton, Alice Mallery, Mary H. Clayton, Mary E. Kriney, Anna McCarty and Mrs. M. Mulford; Messrs. George Trautman, Frederick Greene, Holt A. Farley, Herman Herres, Eldon J. Mereness, John W. McGuire, Jr., and John Maranak, Jr.

WILL TRY ONCE MORE.

The Farmer A. C., of Plainfield, will line up against the South Plainfield team on the latter's grounds Sunday afternoon at 3 o'clock. The Farmer nine recently trimmed the South Plainfield lads and as the latter's manager is an ardent believer in preparedness, he has taken steps to prevent another defeat by adding a couple of new stars. "Kale" Velard, the main slab artist, will be on the mound while Colfax will do the receiving.

—Press want ads. work wonders.

Try A Press Want Ad.

The Most Beautiful Flag In the World--YOUR FLAG

The Star Spangled Banner

The STAR SPANGLED BANNER never shown to better advantage than in the COMBINATION FLAG OUTFIT we now offer for 79c and one coupon printed in the PLAINFIELD DAILY PRESS.

Outfit consists of beautiful AMERICAN FLAG, a jointed pole, together with rope and holder, all ready to put up, and comes packed in a strong box and may be easily carried.

The FLAG has full forty-eight stars, sewed stripes, colors are rich, warm and full and guaranteed fast. Flag has canvas heading and metal grommets.

The pole is highly varnished hardwood with ball and truck and has brass screw joint so that sections cannot slip out. Holder is strong and substantial and with rope makes an outfit anyone would be proud to own.

These are the days when every one should display their flag and the combination outfit we offer is just the size for the home, summer camp or cottage and the best value to be obtained for the money.

79c Combination Flag Outfit Coupon 79c

Distributed By the PLAINFIELD DAILY PRESS

Clip this coupon and present together with our advertised price of 79c at our office, 192 North Avenue, and receive your COMBINATION FLAG OUTFIT, consisting of FLAG, BRASS JOINTED POLE, HOLDER and ROPE, all ready to put up.

If to be sent by mail add 15 cents for postage.

SOME OF AMERICA'S MOST FAMOUS MEN ASK AID FOR DEFENDERS OF VERDUN

Prominent Bankers, Diplomatist and Educator Appeal for Funds in the Name of the Suffering Soldiers of France--

The National Allied Relief Committee, co-operating with the War Relief Clearing House for France and her Allies, is sending out what perhaps will be the most broadcast appeal yet issued on behalf of the war sufferers of Europe.

This appeal is for funds for the relief of the soldiers of France wounded in the fighting around Verdun.

What lends additional interest to this appeal is the fact that it is signed by six of the most prominent men in America. Those who signed it are: August Belmont of the banking firm bearing his name; Hon. Jos. H. Choate, Ex-Ambassador to England; Dr. Charles W. Eliot, President Emeritus of Harvard University; A. Barton Hepburn, Chairman of the Board of Directors of the Chase National Bank; Edwin G. Merrill, President of the Union Trust Company, and Henry L. Higginson of the banking firm of Lee, Higginson & Company, Boston.

It is anticipated that the contributions received from this wide-spread appeal will be devoted also to relief work among a large number of wounded resulting from the greatly increased activities of the contending armies.

The appeal is reproduced herewith.

NATIONAL ALLIED RELIEF COMMITTEE
cooperating with the
WAR RELIEF CLEARING HOUSE

Honorary President: Charles W. Eliot, *President Emeritus Harvard University*
President: Norman Hapgood, *Editor, Harper's Weekly*

Vice-Presidents:
Mrs. William Alexander, *President Special Relief Society*
Mrs. J. Borden Harriman
Frederick H. Allen, *Permanent American Commission*
Gifford Pinchot, *Formerly United States Forester*
August Belmont, *Banker*
Mrs. Schuyler van Rensselaer
Mrs. Barrett Wendell
Howard Elliott, *President, N. Y. N. H. & H. R. R.*
Mrs. Fiske Warren

EXECUTIVE COMMITTEE OFFICERS

Edwin G. Merrill, *Chairman*, *President Union Trust Co. of New York*
John Mottet, *Vice Chairman and Chairman of Publicity Committee*
Secretary: Augustus W. Kelley
Treasurer: James A. Blair, Jr. of Blair & Co.
Depositaries: Lee, Higginson & Company
Auditor: James Marwick, Chartered Accountant of Marwick, Mitchell, Peat & Co., New York, Boston, London and Paris

TELEPHONE: 0120 GRAMERCY — 200 FIFTH AVENUE, NEW YORK

We are sending you the enclosed emergency bulletin at the request of the War Relief Clearing House. In this great crisis we beg you to help us to relieve the terrible sufferings of these brave Frendh soldiers who have been wounded in the fighting around Verdun.

Won't you fill out the attached subscription blank and send us a donation today.

Yours faithfully,

August Belmont
Joseph H. Choate
Charles W. Eliot
Henry L. Higginson
A. Barton Hepburn
Edwin G. Merrill

To the National Allied Relief Committee
200 Fifth Avenue, New York. _____ 1916

Dear Sirs: In response to your appeal I beg to enclose _____ dollars* and hope to make a similar subscription monthly.

Yours very truly _____

*Strike out if no monthly donation is intended.

Checks should be made payable to Lee, Higginson & Co.

ADVERTISE IN THE DAILY PRESS

BRYAN PROMISES HELP TO WILSON

Oratory Stirs Delegates at Democratic Convention.

CALLS MEETING LOVE FEAST

Peerless Leader Made One of Those Speeches That Brought Forth Bursts of Applause From Delegates and Spectators—Speech Demanded by Admirers.

St. Louis, June 16.—One of the most interesting speeches made during the Democratic convention was that of William Jennings Bryan, who promised his hearty support to President Wilson and Vice President Marshall during the approaching campaign.

Mr. Bryan is still a popular member of the Democratic party. This was demonstrated beyond the shadow of a doubt. At the morning session yesterday there were cries for the peerless leader, but he slipped away through the press room and addressed an organization in St. Louis. When he, with Mrs. Bryan, reached the convention hall in the evening there was a shout for the Nebraskan. Chairman James asked the convention if it wished to hear the former secretary of state. The convention decided it did. Then Mr. Bryan launched into one of his masterly speeches, the kind that have marked every Democratic convention since 1896.

Mr. Bryan made a "hit" by his first sentence. It was a statement that every Democrat had been waiting for him to make for months. It settled all questions as to his attitude during the coming campaign. He will be "all right."

"Every Democratic convention to me," he said, "is a Democratic love feast."

That woke the house up, and there was a storm of cheering.

Reviewing the sixteen year struggles of the party and its ultimate success, Mr. Bryan proclaimed his regularity by thundering:

"Whatever differences of opinion may exist or may have existed as to particular measures or particular acts, we are here to begin the fight of 1916, a united party in every state in the Union, ready for battle.

"Today those who stand for the Democratic party are able to go before this nation and not only give a reason for the faith that is in them, but give a defense of the administration's claims to the confidence of the people.

"You may take all the administrations from the beginning of our history as a republic to the beginning of the present one and you will not find as many laws written upon the statute books of great importance to the people as you will find written in the last three years by Woodrow Wilson, a Democratic president."

Briefly Mr. Bryan then referred to the tariff revision, the federal reserve law and the strengthening of the anti-trust laws.

He declared the Underwood-Simmons tariff law to be the best of its kind passed by congress in fifty years. Referring to the currency law, he said that, "thanks to the courage of a president who is not afraid, we now know what it means to have the White House on the side of the people. The secretary of the treasury now goes to the White House instead of to the kings of Wall street."

CLOSING EXERCISES OF TOWNSHIP SCHOOLS

S. S. Swackhamer Makes Address at Affair in Mt. Bethel Baptist Church.

Interesting commencement exercises of the public schools of Warren township were held in the Baptist chruch, Mt. Bethel, last evening, the affair being largely attended by the parents and friends of the children. A feature of the exercises was the address by former Assemblyman S. S. Swackhamer, of North Plainfield, who spoke on the subject of "Peace, Total Abstinence and Religion." His remarks were much enjoyed by both old and young. The program was as follows:

Salutation, Mildred Miller; song, "Summertime," class '16; selection, Anna Zwiner; essay, George Sage; selection, Anna Kohut; quotations, class of boys; recitation, Margaret Reinman; essay, John Irving; recitation, Herman Nischwitz; class prophecy, Elsie Dodenhof; graduation song, the class; address, S. S. Swackhamer.

Solo, Myrtle Crabb; essay, Alice Zergiebel; recitation, Joe Mason; dialogue, Harry Mundy and William Bornman; declamation, Mildred Miller; class will, Israel Mundy; song, "Good Night, but Not Farewell," the class; valedictory address, Myrtle Crabb; presentation of diplomas, John F. Mundy.

The members of the 1916 class were as follows:

Mildred Miller, Anna Zwiner, George Sage, Anna Kohut, Margaret Reinman, John Irving, Herman Nischwitz, Elsie Dodenhof, Myrtle Crabb, Alice Zergiebel, Joseph Mason, Harry Mundy, William Mundy, William Bornman, Israel Mundy and Edward R. Cooper.

Middle Valley

Levi Farrow, of Crestmoor, has taken a position with the American Express Company at High Bridge.

Elmer Hoffman, of Vernoy, is making an extended visit to his sister, Mrs. Albert Karns, of Rockaway.

Miss Ruth Dufford, of the State Normal School of Trenton, came to her home last night for the summer vacation.

Children's Day will be observed Sunday morning at the Lower Valley Presbyterian church.

Miss Esther Dufford, of Hurd, will return home today.

Miss Mildred Renkel was a guest Tuesday and Wednesday of Miss Leila Alpaugh, of Cokesbury.

Alfred Stillwell and daughter, Mrs. John Ader, are ill.

Miss Emma Ort, of near Pleasant Grove, is a guest of her cousin, Mrs. Edith Force.

William Randall, of Mountainville, has concluded a visit to Mr. and Mrs. Augustus Renkel.

Westfield.

Benjamin Kissam and George Ortleib, local young men, are going in business at Norristown, Pa., July 1.

The local branch of the S. P. C. A. has condemned the muzzling of dogs during the summer and will ask the Mayor to omit the usual proclamation concerning muzzling.

Miss Clyde Burnett will lead the service at the Rescue Mission hall tonight at 8 o'clock.

Your Purchases May Be Charged

E. A. KIRCH & CO.

WHAT WE SAY IS SO

Open Saturday Evenings Till 9 O'clock

77-79 Market St., Newark

Furniture Styles That Give Lasting Satisfaction Are the Only Kind We Sell at Usual Low "Kirch" Prices

Gem High Chair
Specially Priced at **5.50**

Can be made into rocker, wheel chair, tea or regular high chair. Solid quartered oak construction, golden finish.

Solid Oak Dining Table
Specially Priced at **12.98**

Colonial design, six-foot extension; solid quartered oak; finely polished and finished. durably constructed.

Porch Rocker
2.25 *Our Special Price*

Natural finished porch rocker, strongly built, double woven reed seat and back. A genuine "Kirch" special.

Refrigerators
5.75
9.75
17.75
OUR GLACIER LINE
One-piece, porcelain lined.
25.00 Up
Every one an ice saver and priced to suit your needs.

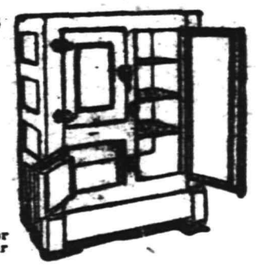

Reed Pullman Carriage
Specially Priced at **14.95**

Natural reed, heavy roll on body, sanitary lining, steel tubing frames, heavy rubber tire wheels.

Circassian Walnut Chiffonnier
Specially Priced at **22.50**

El
Co
de
be
figu
top,
polis
and fin-
ished.

White Enamel Crib
Specially Priced at **5.49**

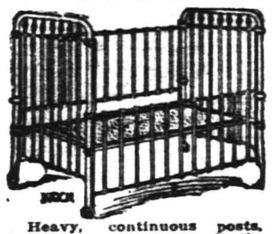

Heavy, continuous posts, brass ornaments; closely spaced filling rods; sides are very high and made to slide; durably made.

Circassian Walnut Dresser
22.50 *Our Special Price*

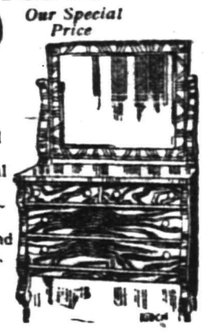

Elegant Colonial design; beautiful figured top, finely polished and finished.

Four-Piece Jacobean Oak Dining Room Suite
Specially Priced at **92.50**

All quartered oak, beautifully finished. In "William and Mary" period design.

Specially Priced at **92.50**

Consists of 54-inch Buffet, 44-inch China Closet, 40-inch Serving Table and 48-inch Dining Table, extends to 6 feet.

3-Piece Library Suite
(Like Cut)

Special at **26.50**

Upholstered in best imitation brown Spanish leather; mahogany finished frame, beautifully polished.

Colonial Mahogany Library Table
Specially Priced at **14.98**

Heavy colonial design, 42-inch top, substantially made and well finished.

3-Piece Genuine Leather LIBRARY SUITE

Specially Priced at **67.50**

Massive mahogany frames, finely carved, elegantly finished; upholstered in best genuine brown Spanish leather.

THREE-PIECE MISSION LIBRARY SUITE

Specially Priced at **16.98**

Made of fine quartered oak, fumed a rich brown finish.

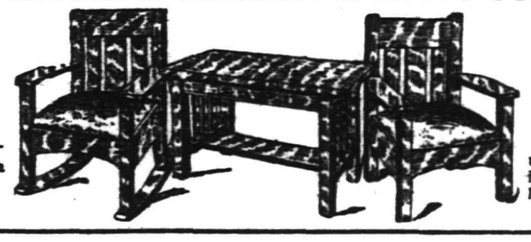

Specially Priced at **16.98**

Chair and rocker upholstered in best imitation Spanish leather.

PYTHIANS TO HONOR DEPARTED BROTHERS

Crescent Company, U. R. K. of P., Completes Arrangements for Observance Sunday.

Final arrangements for Pythian Memorial Day were made by Crescent Company, No. 13, Uniformed Rank, Knights of Pythias at its regular meeting last night. Next Sunday is the date, and the annual custom of decorating the graves of departed members in local cemeteries will be observed. Crescent Company will have full charge of the program, although Pythians throughout this vicinity will participate. Visiting delegations will be present from Port Chester, N. Y., and Unity Company, No. 3, of Elizabeth. The former contingent will be accompanied by a brass band, while the Plainfielders will be headed by a drum corps during the customary parade.

The Plainfield Pythians will assemble at the North Avenue station, Sunday afternoon, to receive the visitors coming in on the 1:15 train from New York. The procession will be formed on North avenue and proceed to the Presbyterian cemetery in North Plainfield, where the first graves will be decorated. From here the march will be resumed to Evergreen cemetery on Plainfield avenue, where, after the ritualistic services, special trolley cars will convey the Knights to Hillside cemetery, and from the latter place to the Baptist cemetery at Scotch Plains. At the completion of the memorial program in Scotch Plains, the return will be made to Unity Hall, in this city, where a collation will be served for members of the local company and visitors.

Captain J. E. Flannery, who has been the chief officer of Crescent Company for many years, will have general charge of the memorial services and exercise the part of commander during the procession. He will be assisted by a committee composed of S. J. Robinson, Harry Werner, Charles Nichols, Charles Hoff and W. E. Bacon.

CHESTER.

Mrs. Aaron M. Sternberg is visiting her parents in Springfield.

The Chester baseball team will play Saturday afternoon the East Sides of Morristown on the home diamond.

Miss Alma B. Quick will return to her home in Callicoon, N. Y., Saturday for the summer.

Mrs. Lemuel Sheets is visiting Mr. and Mrs. Samuel Sheets, of Netcong.

Herbert T. Conover, of Morristown, ended Wednesday a visit to his parents, Mr. and Mrs. George E. Conover.

—Find the "likely-looking" ads. in today's classified columns—and solve that problem of yours.

TOGS for the Business Girl

by Hester Winthrop

A Pretty Evening Frock of Ciel Blue Taffeta and Net

This Topcoat a Model of Smartness

A Semi-Formal Model of Blue and White Silk

Attractive Shirtwaist and Skirt

A Smart Sport Hat

Of Pale Gray Mohair this Summer Business Suit

Sport Clothes for Office Wear Must Not Be Too Sporty - Gray or Blue Mohair Smart and Admirably Cool for the All-Summer Suit - A Shirtwaist Season This, Luckily for the Business Girl - Play Clothes.

THE problem of the business woman in summer time is to select clothes that will be cool and comfortable in a sultry temperature yet not so airy and summery in character that they will look out of place on the street, or in the event of clouds and drizzling rain. In the vicinity of New York especially the weather is apt to change with disconcerting rapidity between dawn and dark. One may set forth at eight a. m. in a daintily cool white linen frock, white pumps and hat. At four there comes a thunder shower and at five-thirty one makes the journey home under a distressing downpour and over sloppy streets, clad in a pitiful, limp and bedraggled costume that looks the very worst of bad taste.

There are women who know instinctively just how to dress for all occasions and for any occupation and some of these women belong to the business world. They always look trim, neat, attractive and they never seem to make mistakes or wear the wrong thing at the wrong time. But on the other hand, if one comes to think of it, they never look airy, fluffy and coquettish in costume. They leave feminine fripperies of dress to women of leisure and the workaday costume, smart and perfectly tailored as it may be, is suitable for whatever sort of weather it may encounter during the business day and during the trip to and from the office.

Sport Clothes in the Business World.

This year sport raiment occupies a large place in woman's dress ideals. On every hand are displayed fascinating sport wearables, short, jaunty skirts, boyish coats, picturesque, becoming hats—all in delightful color harmonies or in striking, dashing color contrasts. But these fetching wearables will not be worn by the business women who have a reputation for good dressing—and in whose clever little heads are the level brains that will be earning the bigger salaries of next year and the year after. Tennis togs are adorable, truly, and so are yachting togs—so for the matter of that are bathing suits and dancing frocks. But none of these delectable garments are for the office.

Sport togs cover a wide field, however. They range from the severely utilitarian to the ultra frivolous and fanciful, and in this sport toggery field girl who has discrimination. It is best to leave bright colors alone; what is altogether charming against the sea or a woodsy background will be rather alarmingly bizarre against the dusty glass partitions of an office. But the well-cut sport skirt of linen crash or serge companioned by a tailored sport blouse will be perfectly correct for office wear.

A Shirtwaist Summer.

Skirts and separate waists are very much the vogue this season—which is vastly pleasing to the business girl who knows the value of a freshly laundered shirtwaist with separate skirt as a solid standby for office wear. An admirable combination in this line is pictured. The skirt, of striped blue and white serge is simplicity itself, and the diagonal arrangement of stripes is individual and smart. There are four circular gores and side pockets slashed into the material and then buttoned flat. The wide belt matching the skirt is very neat and trim. The blouse in this instance is of tan-colored cotton batiste with collar and cuffs of handkerchief linen, the cuffs fastening with loops and buttons so that they may be slipped up on the arm when the office regime calls for a messy job like pasting or momeographing. This well-equipped little business maid wears a shady but not unduly picturesque sport hat of brown milan with a band and bow of ribbon; her low-heeled sport shoes are of white washable kid which may be sponged off in a twinkling at any time with a damp cloth.

Another sport hat, suitable for office wear, and attractive enough for the Saturday afternoon outing, is pictured. This hat is a wide-brimmed sailor shape of green hemp with white grosgrain ribbon turned over the edge of the brim and tacked in ripples, and two folded bands of the ribbon around the high crown. The ornament at the front is of pleated green ribbon.

A sport skirt of tan linen crash, smartly cut and trimmed with pearl buttons, and accompanied by a cool blouse of tan batiste like the one just described, should make an ideal costume for a warm mid-summer day. In the event of an afternoon downpour, the tan crash skirt will not take on the hopeless, bedraggled look of a white skirt—indeed a white costume is seldom a wise choice for the of business and a day's weather changes do not so much matter. The woman who feels and looks best in fresh white in summer time may manage her favorite type of costume if she possesses a long, not too heavy topcoat for wear on train or other conveyance and if she accompanies the white frock with dark footwear and hat. Somehow the lily-white, bride-like effect of white frock, white hat, white parasol and white boots is not quite pleasing to the aesthetic sense in an office connection.

A Topcoat the Standby.

This brings us to the matter of the office girl's topcoat. If she is a canny business woman she will have this topcoat, whatever else she does without. It will solve the eternal controversy between summer frocks and possible showers. If it rains, the coat will cover one up. If the sun shines warmly, the coat may be carried over the arm. Such a coat may be of light worsted, wool jersey, mohair and worsted combination or pongee. It should not be of taffeta or of satin and the business woman of taste will not trim it with marabout or shirred ruffles. Pongee coats are particularly light and cool to wear in mid-summer, but they do not give much warmth as the season advances into cooler evenings and the girl who can own but one coat usually selects one of wool weave. The pictured topcoat is smart and it is business-like. The material is green and brown checked worsted and the cut is dashing and pleasing. This business girl wears her topcoat over a white linen frock. Her boots are tan and her hat in shades of tan, brown and white.

Mohair is such an altogether desirable material for summer business wear that it is remarkable all business women do not adopt it. If this were so, however, the individual mohair costumes one sees would not be so smart. The suit pictured is of light gray mohair with white pearl buttons on the youthful, belted jacket and a turnover collar of washable white kid. The coat has a boyish suggestion that is charming and the skirt, pleated at the sides, has sufficient flare without any effect of extremeness. White gloves match the snowy collar and the buttoned boots of gray glazed kid match the suit. The sailor hat is trimmed with white and mauve ribbon.

For Saturday.

There is an unwritten law in every business office that gala attire shall be permitted every feminine employee on Saturday morning. After lunch there will be no time to go home and dress, and of course Saturday afternoon is a fete occasion. So the business girl wears her best on Saturday and no one says her nay. Indeed her demurely unconscious gala appearance often reminds her employer that this is Saturday; that most firms close at noon on this day; that the employer who refuses to be amenable in this respect would be beneath contempt. None of this is said, of course, but a pretty frock of a Saturday morning has had its psychological effect in more cases than one, you may be sure. A very pretty Saturday morning frock is the model of blue Georgette and dotted foulard. The revers are of plain blue silk and the sleeves lace up with blue velvet ribbon. The pumps of white and blue glazed kid are worn with biscuit-colored silk stockings.

The dance frock is suggested as a model easy to copy at home. The skirt is made of silver bordered net, the pleated, slashed overskirt and little pleated bodice of ciel blue taffeta. This bodice-pleating is caught up on a guimpe of gathered white tulle and the gathered tulle is draped over a sleeveless, fitted lining of white net.

CRETONNE BEDROOMS SOUND SIMPLE BUT MAY BE COSTLY.

THE "simply furnished cretonne guest-room in our modest bungalow" which the summer hostess offers temptingly to her prospective week-end visitor, makes one think of the "simple little white frock" whose innocent and guileless daintiness belies the fact that it cost seven hundred francs in Paris. An eight-piece bedroom set of white enamel and flowered cretonne may be added to the bungalow guest room for the trifling sum of $250—which sum it must be confessed the possessor of a bungalow may find rather staggering after all! The set includes twin beds, bureau, dresser, chiffonier, table and three chairs. Two pairs of window curtains to match the cretonne of the furniture, and also a cretonne, valanced bedspread are thrown in for good measure and there can be no doubt of the delightful charm of a bedroom furnished with this two hundred and fifty dollars' worth.

The Summer Glove Problem

HOW fortunate it is, since one must wear gloves in summer time, that there are so many sorts of cool, comfortable summer gloves! No wonder, in the long-ago days when fabric gloves were unknown that femininity refused to wear leather gauntlets in warm weather and took to mitts. There is a good deal to be said in behalf of mitts—they must have been delightfully cool and comfortable, to say nothing of the manner in which they displayed charming rings—but mitts are gone beyond feminine consideration and there is no telling when they may be revived again.

In the meantime, however, one is blessed with cool, comfortable silk gloves which, with their trim fit and lustrous sheen are really prettier than kid gloves.

The well-dressed woman admits the necessity of gloves, even on warmest mid-summer days, for nothing gives such a forlorn and carelessly groomed suggestion as missing gloves, when the costume is of a sort to demand them. Gloves carried in the hand have an even more limply depressing air and if one simply cannot endure any covering on the hands in sultry weather it is better to leave the gloves at home and face the world blithely without them, than to carry them about, crushed and wilted looking in a warm hand. But sometimes gloves actually make one feel cooler on a very hot day and there is a psychological reason for this. The woman who feels that she looks cool, has a serene poise that actually makes her feel ten degrees cooler than the flustered woman who knows that her hair is hanging in stringy wisps because she thought it too hot to wear a veil, and whose moist, bare hands are uncovered by gloves. Wear gloves by all means—the thinnest, silkiest sort you have, if you wish to look smart.

Very smartly dressed women are not seen even in the unbearable dog-day weather of August, without gloves—when the type of costume worn calls for gloves. And somehow or other they manage to look cool, comforta- [illegible] in their trig veils, fresh gloves and even feather neckpieces, the despair of envious other women who wonder how they do it. This summer gloves with the sports costume are a fad—not merely with the handsome white serge tailleur accompanied by high-heeled buttoned boots, expensive hat and parasol, dubbed by convention "sports costume," but also with the rough and ready sport skirt and coat in which the athletic woman runs about in the country. Such gloves are mannish, one-button affairs of buff chamois or heavy kid and are worn unfastened, with the top turned carelessly back at the wrist. A new fabric glove for golf and motoring is called the fielder glove. It is easy to draw on and off and fastens with a strap and button at the wrist. The palm is reinforced with a section of colored glazed kid and the stitching on the back of the glove matches this color. These gloves are of substantial weave with stoutly reinforced fingers; some women use them for horseback riding and for sailboat or motorboat use when there is handling of tiller, sheet or wheel in prospect.

Of daintier type are the novelty gloves of silk with heavy silk stitching on the back and sections in contrasting color set between the fingers. Light tan and biscuit tinted gloves mark the last word in style just now and give a more distinguished effect than white gloves with any costume but a pure white one. There are silk gloves, also, with narrow pleated frills, black, navy or self-colored, edging the wrist and running down the opening on the inner side. These gloves are very dainty and the frills are not wide enough to give an effect of clumsiness.

Now that elbow sleeves are fashionable again, women are beginning to take fresh interest in long-wristed silk gloves, for these are the only possible kind for mid-summer wear with thin afternoon and restaurant frocks. Gloves are not worn with the dancing frock even when it possesses no sleeves at all; the formal afternoon frock, however, or the restaurant frock accompanied by a hat demands the formality of gloves. These long-wristed embroidered silk gloves come in white, pearl, ivory, fawn, flesh and other delicate shades as well as in the practical black and navy.

Black kid gloves with white stitching are considered smarter than tan gloves with wool tailleurs of dark color, and some women noted for their smart attire, wear black gloves and black hat with topcoats of pale tan. Boots need not necessarily match gloves, however; indeed the black boot is rarely seen nowadays, the fashionable model, usually in buttoned type, having a vamp of glazed kid in a color matching the costume, and a tall top in fawn, gray or ivory white. With the white tailleur of course white gloves and white boots—these usually of washable kid—are de rigeur.

Silk gloves must be washed carefully in lukewarm water and a flat-iron must never touch them. After several rinsings in clear water they should be squeezed (not wrung) dry and then hung up in a current of air. Never hang anything made of silk in strong sunlight. Wooden drying frames which cost but a trifle will keep the gloves daintily in shape while they dry.

Gauntlet gloves for motoring, easy in fit and easy to don.

New sport gloves in black and white combination and in heavy silk weave.

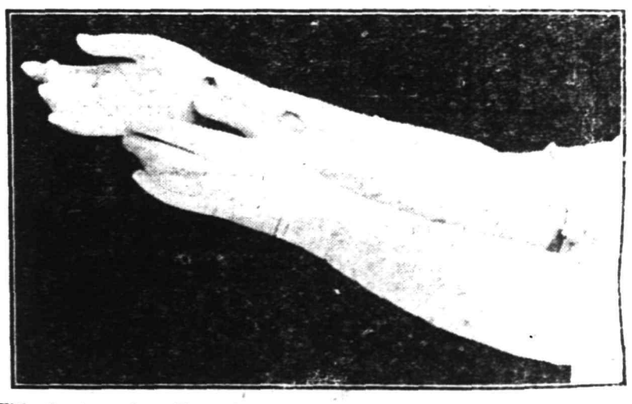

With the incoming elbow sleeve, beautifully fitting embroidered silk gloves return to favor.

MAKING SUMMER CURTAINS

NOTHING is more painful to the eye that loves symmetry than window curtains hastily adjusted and "cut by guess." Because summer draperies are usually made of simple, inexpensive materials, there is all the more reason that such draperies should be beautifully fashioned and cut with exquisite precision. Too often, haste, carelessness and impatience to get the finished effect, result in curtains that are a detriment rather than an ornament to a room. Even ten-cent scrim, cut along a thread and hemstitched by hand, makes curtains fit to grace a charmingly furnished room; but even madras at a dollar the yard cannot atone for uneven draperies, hanging askew and sagging out of place. It takes but a moment to draw a thread and all washable curtain materials should be cut this way. The eye should never be trusted, especially when the material is cheap and loosely woven, for such fabrics are very apt to be uneven in weave, though they look perfectly straight to the eye. The first laundering reveals haste and bad judgment in cutting and a little time and care at the start will never be regretted. It is not necessary to pull a single thread entirely out of the fabric. As soon as the thread is started, even if it breaks shortly, there will be an easily followed line for the scissors. Use a measuring card to lay the hems and be sure that the top and bottom hems in all curtains are exactly alike; and if the curtain fabric has a decided pattern, see that the patterns mate evenly on every pair of curtains. Far better buy an extra yard or two, to allow for this, than to have badly mated curtains.

BLUEBIRDS FOR THE NURSERY.

NOW the charming and symbolical bluebird flutters in still another place—so many alighting spots has the bluebird found within the past twelvemonth! He skims joyously over the brushes and mirrors of the children's toilet table these days and very charming are the white ivory-finish belongings with decoration of bluebirds in various sizes.

SCOOP THE CUB REPORTER — A Whole Trunk Full Of Political Opinion — BY "HOP"

Mono Storage

Warehouse

North Avenue

Opp. Freight House

125 East Front Street

OUR STORAGE SERVICE is the kind that you will SWEAR BY and NOT AT—for articles coming out of storage in our CLEAN BUILDING come out undamaged by vermin, or exposure.

STORAGE is a business with us—not a side line, and we haven't just a barn or a loft—it's a decent, excellent building.

Moderate rates.

HAND'S EXPRESS CO.

ARE YOU THE LUCKY ONE?

Somewhere on this page the name of a Plainfielder appears. If it is yours clip out the column in which you find it and bring it to the Plainfield Daily Press office, where you will receive in return a book containing twelve admission tickets to the Plainfield Airdome, valued at $1.20. A name will appear each night on this page; if you don't happen to be the lucky one tonight continue to watch. The tickets are good at any performance and will entitle you to the same privileges enjoyed at this popular amusement center by those who pay.

Classified Advertisements for insertion in the Plainfield Daily Press can be filed with the following authorized agents at regular office rates:

SCOTCH PLAINS.
H. C. Flannery, Park Avenue, (Phone 1478-W.)

FANWOOD
Walter VanHosen, North Ave., (Phone 1227)

SOUTH PLAINFIELD
P. F. Kaine (Phone 2082-M-2)

DUNELLEN
Robert Bogardus, New Market Road. (Phone 2808-W)

AUCTIONEERS.

THE LEADING AUCTIONEERS

W. A. SCHORB & CO.

Also Dealers in Second Hand Furniture—Bought and Sold. 120 Madison Av., Jackson Bldg. Telephone 2296.

ROBT. MURRAY'S Auction Rooms *and* **Storage Ware Rooms**

326 to 330 West Front Street, Corner Grove

Large and small rooms. Household Furniture, Trunks, etc., at very low rates. Phone 666.

All Seasonable PLANTS AND CUT FLOWERS

Floral Design Work a Specialty.

Chas. L. Stanley

Store 159 E. Front St. Tel. 928. Greenhouses and Nurseries, 1126 South Ave. Tel. 331.

T. A. MOORE UNDERTAKER
612 E Sixth St.
Tel. 741-R

★B.P.O.E. 885★

WEDNESDAY, JUNE 21,
Regular Meeting—8 P. M.

THURSDAY, JUNE 29
Shirtwaist Dance—Van Eps' Orchestra.

L. L. MANNING & SON
STEAM GRANITE WORKS
Corner Central Ave. and West Front St Opp. First Baptist Church. 'Phone 338-J

Estab. 1868 Tel. 2954
J. J. & C. A. HIGGINS
UNDERTAKERS.
Private Funeral Chapel
109-111 West Fourth Street
Auto Cortege for Long Distance.

A. M. RUNYON & SON,
UNDERTAKERS
402 Park Ave. Telephone No. 40
Office open day and night.
Office of Hillside Cemetery.
New York Office 14 East 39th Street
Telephone Call 8341 Murray Hill
New York Embalmers' License 4699
New York State Registered License Undertakers No. 815.

Established 1872.
P. CASEY & SON,
Undertakers and Embalmers.
Office 100 North Ave | Telephone 2351 | Residence 417 W. 3rd St
N Y Office, 10 E. 22nd St. Tel. 2094 Gramercy

DIED.

COON—On Wednesday, June 14, 1916, Walter Coon, in his 65th year.

Funeral services Saturday, June 17, from his late home, 315 Netherwood avenue, at 2:30 p. m. Relatives and friends invited. Interment in North Plainfield cemetery.

MILLINERY BARGAINS.

FRIDAY and Saturday—Special sale of all millinery—dress hats and sport hats. Preparedness for the coming excursion season. M. L. Van Derveer, 110 Depot Park. 6 13 3mo

SPECIAL ATTENTION.

HIGH grade cabinet work of all kinds. Refinishing of antique and special furniture a specialty. All work done at reasonable prices. Kornelius Turski, 128 Madison avenue. 6 6 3mo

TINNING.

LET us figure on your next job of tinning. First-class work. Prices reasonable. Leader and sheet metal work. Estimates cheerfully furnished. Voehl & Waldron, 224 East Front St.; 'Phone 1987. 6 10 3mo

—Among the readers of this newspaper's classified columns are possible buyers for any desirable real estate in this city.

SPECIAL NOTICE.

Classified ads inserted in the Press may be placed in the Elizabeth Times upon payment of one-half more. For instance, an ad costing forty cents in the Press may be inserted in both papers for sixty cents insuring a circulation of 13,000.

PHONE 3000

WE DO THE REST

CLASSIFIED ADS

Advertisements on this page will be read by a widespread clientele whose well directed purchasing power is unrivalled and which relies upon the dependability of the Plainfield Daily Press advertising. This class of advertising produces astonishing results and opens a new field for the development of many and various lines of business.

THOUSANDS FIND THIS PAGE

Invaluable as a guide to reliable dealers, help and employment.

CLASSIFIED RATES.

One cent a word first insertion, one-half cent a word thereafter. Double charge for capitals. Minimum ten cents. No display type.

CLEANING AND DYEING.

FANCY dry cleaning, dyeing and pressing. I dye for you, and dye promptly. Will give you high grade work at reasonable prices. 'Phone 1976. A. Rotgun, 423 Watchung avenue. 6 9 1mo

MOTORCYCLES AND BICYCLES.

1914 EXCELSIOR twin motorcycle in fine condition, fully equipped, including Corbin Brown speedometer; newly tired, $125. Harley-Davidson twin, with best tandem in fine condition, $100. Indian single, late model, $50. Indian cradle-frame, good condition, Bosch magneto, $60. P. Mechanik, 325 West Front street. 6 6 3mo

1917 EXCELSIOR 1917—Pace motor with over size valves, 3 speed, 15 to 20 horsepower, most powerful, speediest motor; a year in advance of all other machines, $265, the light weight machine, two cycle, two speed, $185; second-hand machines $30 up; distributors for Smith motor wheels (The Bicycle Pusher), sells for $60; bicycles from $15 up; sold for cash or credit. Haverford Cycle Co., 945 Broad street, Newark, N. J. 6 14 2mo

GENERAL repairing of motorcycles and bicycles. Rubber tires put on baby carriages. Work done promptly and guaranteed. Complete line of bicycle sundries. L. Zeisel, 222 West Front street (two doors from Proctor's). 6 10 3mo

CONTRACTING.

WALTER L. SCRIVEN, carpenter and builder, 203 View avenue, Plainfield, N. J., jobbing a specialty, city or country. 4 18 3mos

GENERAL sewer contracting and cesspool building. Estimates cheerfully furnished. All work promptly attended to. M. Mango, 320 Richmond street; 'Phone 663. 6 15 6mo

GENERAL contracting of tinning and roofing. Sheet iron and metal worker.. Furnaces set and repaired. Conrad Jacobson, 441 West Third street; 'Phone 1065-W. 6 16 3mo

GENERAL contracting and building. Glazing in all its branches. Jobbing promptly attended to. Estimates cheerfully given on any job, large or small. S. Shrager, 121 Madison avenue. 6 10 3mo

MERCHANT TAILORING.

TRY my service for your next suit. Up-to-the-minute tailored suits from $25 up. Workmanship and cloth guaranteed. William Marangello, 436 East Fifth street; 'Phone 243-M. 6 3 3mo

LADIES' and gents' merchant tailoring, cleaning and pressing. Work called for and delivered. Special rates on monthly contracts. C. Parrella, 702 West Third street, 'Phone 1796. 6 16 3mo

CHIROPRACTIC.

O. U. SINGER, chiropractor; office hours 9 to 12 a. m., 2 to 4 and 6 to 8 p. m. Second floor No. 234 Park avenue. 6 7 6mo

CLEANING AND PRESSING.

HIGH-GRADE cleaning and pressing of ladies' and gents' clothes. Also buy and sell ladies' and gents' second-hand clothing and shoes. W. M. Stinson, 159 East Fourth street; 'Phone 2326. 6 3 3mo

FURNISHED ROOMS.

FURNISHED rooms, all improvements; pleasant, quiet home. 407 Central avenue; 'Phone 2478-J. 6 16 1mo

STORAGE BATTERIES.

WILLARD STORAGE batteries for service and satisfaction. The Willard batteries have stood the test the world over. Plainfield Storage Battery Company at Stryker's Garage. 6 3 1y

HOME SEEKER.

I HAVE a lot on Watchung avenue, Hudson Terrace. Will build a house to suit you very reasonable. John Herrmann, 369 Somerset street; 'Phone 699-J. 6 14 12

HELP WANTED—FEMALE.

WANTED—EXPERIENCED OPERATORS ON BUTTON AND BUTTONHOLE MACHINES; ALSO A FEW GIRLS ON ZIG-ZAG MACHINES. NAT LEVY & CO., 339 WATCHUNG AVENUE. 3 14 tf

WANTED—Operators, also learners; paid while learning. Schiller Bros., 320 West Front street, two flights up. Look for name on door. 5 29 1mo

STENOGRAPHER and typist; must be accurate and quick; typewritten answers must contain age, education, and former experience in detail. Address "Stenographer," P. O. Box V, Plainfield, N. J. 6 15 3

WANTED—Young white cook; good references. Apply 996 Central avenue. 6 8 tf

STRONG girls for light factory work, good pay. Apply Bosch Magneto Company, South avenue. 6 16 2

WANTED—Reliable woman for general housework, to go to seashore for summer. Apply 228 East Ninth street. 6 13 tf

GIRL for general housework, white; no laundry. Apply 434 West Seventh street. 5 11 tf

WANTED — General houseworker. Call 346 Franklin place. 5 9 tf

AUTO SUPPLIES.

WE MANUFACTURE and repair automobile radiators, lamps, fenders, bodies, windshields, drip pans, gasoline tanks, etc. Plainfield Auto Lamp and Radiator Works, 403 West Front street. 'Phone 338. 6 6 3mo

YOU have tried the rest; now try the best. Sole agent for Knight and Blackstone tires; also the Silver King and Burtley guaranteed red tubes. John R. Cline, 158 East Second street. 'Phone 265. Expert auto repairing. 6 6 4mo

AUTOMOBILES FOR SALE.

CHALMERS "36," 1912 touring, $450; Chalmers "40," 1912 four passenger, $300; Chalmers "30," 1911 touring, $300; Marion roadster, 1912, $250; Hupmobile roadster, 1912, $200. The A. & S. Motors Company, 337-339 West Front street; 'Phone 1134. 6 7 3mo

FOR SALE—Five passenger Mercer, in first class condition. 280 Leland avenue. 6 15 3

NOTICE TO THE PUBLIC.

DO YOU like home cooking? Try our popular priced meals. Courteous service. Eat here and be at home. Ahern's restaurant, successor to J. McDonald, 119 North avenue. 6 9 3mo

HAVE you tried our special 15c and 25c meals. The best in the city for the money. Home-made soup. Try our service. Clark's restaurant, 115 Watchung avenue. 6 16 3mo

WANTED—100 ladies and gentlemen to try the noon-day luncheon at the Kensington Hotel. The best in town for 35 cents. "Prompt and courteous service" is our motto. Try us. 6 9 1y

AUTOMOBILE TO HIRE.

A PRIVATE owner has a new five-passenger touring car in which he will take out passengers for $2.50 per hour or will hire out by day. 'Phone 181. 6 9 2mo

HELP WANTED—MALE OR FEMALE.

WANTED—Canvassers; state experience and references; good money for right party. Address W. C., care Daily Press. 3 22 tf

WANTED TO BUY.

WANTED to buy, old tires, sizes 3½ to 5½. Will pay good prices. Also do vulcanizing in all its branches. H. G. Uhler & Son, 38 Somerset street. All work guaranteed. 6 7 3mo

LOST AND FOUND.

LOST—Black handbag, containing money and other articles. Reward for return to Mrs. G. H. Fountain, 936 West Seventh street. 6 13 2

MISCELLANEOUS.

TIRES and tubes repaired and vulcanized; improved methods; prices right; work guaranteed. Rear, 15 Somerset street. 4 19 tf

WHY NOT brighten up your home? We have a full line of gas and electric portables, showers, domes, semi-indirects, store fixtures and gas and electric supplies, at the lowest prices in the city. Naylor & Naylor, 128 North avenue. 12 13 tf

KLINE, chimney cleaner, 516 West Sixth street. Tel. 2297. 6 14 3

DURING inclement weather the airdome shows will of course be discontinued, but the Press passes are good at any time and may be used when the weather clears up. Miss L. Ford, ham will be supplied with a book of twelve tickets upon application at the Press office.

SHOE REPAIRING—First class shoe repairing done while you wait. Old shoes made to look like new. All work guaranteed. Plainfield Shoe Repairing Co., 308 Watchung avenue. 6 2 4mo

INSURANCE—ALL BRANCHES. AGENT FOR NATIONAL SURETY CO. J. T. VAIL. tf

MONEY TO LOAN

MONEY TO LOAN on bond and mortgage. J. T. Vail. tf

MONEY TO LOAN—First mortgage security; property centrally located. L. A. Clement, attorney, Babcock building. 3 9 tf

MORTGAGE loans negotiated. Apply Wm. A. Coddington, Stirling Building. 6 12 tf

MONEY to loan on bond and mortgage. Charles L. Moffett, attorney, Woodhull & Martin building. 5 22 1mo

MONEY TO LOAN on mortgage. H. H. Linbarger, 197 North avenue; phone 955 tf

MONEY TO LOAN on mortgage. Manning & Curtis, 106 Depot Park. tf

MONEY TO LOAN on bond and mortgage. Mulford, opposite depot. tf

HELP WANTED—MALE AND FEMALE.

WANTED—Children to join a dramatic or moving picture association. Consent of parents must be obtained. Will call. Address Mr. Howard, care of Press. 6 16 3

TYPEWRITERS.

FOR RENT—All makes. We sell the very best quality of guaranteed rebuilt typewriters at less than New York prices. Repairing. Howard W. Boise, 138 North avenue. 6 10 1y

MOTOR VANS.

"KEEP MOVING," that's my motto. Three large motor vans at your service for local and long distance hauling. 'Phone 641-J. Henry Wierenga, 421 East Fifth street. 6 3 4mo

THERMO.

THERMO—What it is. What it does. How it does it. A gas water heater that has no chimney. Saves 70 per cent. on every dollar on your gas bills. For demonstration see Winn & Higgins, reliable plumbers, 130 Watchung avenue. 6 15 1y

HORSE SHOEING.

SHOEING horses is our business. We know how—experts in this line. All work guaranteed. A trial will convince you. Martin & Kearns, rear 34 Somerset street; 'Phone 2339. 6 10 6mo

EXPERT horse shoeing and general repairing. High grade carriage repairing of all kinds. The oldest shop in town. J. E. Flannery, corner Third and Church streets. 'Phone 1713-W. 6 15 6mo

PRACTICAL horseshoeing and general jobbing. Rubber tires put on a specialty. All work promptly done and guaranteed. George V. Hunt, 122 East Fourth street. 6 13 3mo

HELP WANTED—MALE.

WANTED—Men, all ages, at the Sample Clothing Store, 33 Somerset street, to buy $15, $18 and $20 sample suits at half price. $3, $4 and $5 shoes at half price. Call and see. 6 8 3mo

HELPERS wanted. Apply 23 Vine street. 6 12 tf

PLANING mill hands and cabinet workers. Standard Aero Co., 768 North avenue. 6 15 tf

BOYS wanted, over 16 years of age. The Baird Company. 6 16 tf eod

WANTED—Truck driver. Inquire J. P. McDonough, 721 South avenue, Westfield. 6 16 6

MESSENGER boy, 16 years old, with bicycle; salary $25 monthly; excellent opportunity for bright boy. Western Union. 3 17 tf

REAL ESTATE FOR SALE.

LOTS FOR SALE—Clinton avenue and Fourth street—Choicest lots in Plainfield; streets macadamized, flagged and curbed; $50 cash secures any lot, balance terms to suit, or will take back mortgage at 4 per cent. interest. Will help you build. Den. J. Galbraith, 605 Darrow avenue. 5 5 tf

FOR SALE—Double house, 6 rooms and bath, all improvements, except heat, renting for $32 per month. Prince $3,500. Lot contains over one-half acre. M. F. Gano, 315 Watchung avenue. 6 2 tf

MY CLIENT, who is leaving Plainfield, will sell at a bargain, 9-room house, all improvements, lot 50x125; reasonable amount can remain on mortgage. Walter L. Hetfield, City National Bank building. 6 16 3

INCOME property for sale, good paying investment. Address Investment, care of Press. 4 16 tf

AUTOMOBILE REPAIRING, ETC.

EXPERT automobile repairing. Quick service. Expert mechanics employed. Automobile repairing is our business. We know how. Queen City Garage, 209 East Fifth street; 'Phone 2332. 6 2 3mo

AUTOMOBILE painting and trimming auto tops at prices that will suit you. Automobile lettering a specialty. Estimates cheerfully given. A. A. King, 29-31 Somerset street. 'Phone 2386-M. 6 6 1y

GENERAL repairing of carriages and business wagons. Automobile repairing a specialty. Iron work of all kinds done. J. P. Homan, 29-31 Somerset street; 'Phone 2677. 6 3 3mo

THIS is the time to get a new top for your touring car or have the old one recovered. Our price for this work will be a revelation to you. J. H. DeLey, 'Phone 869. 34 Somerset street. 6 3 3mo

AUTOMOBILES washed while you wait. Washing autos is my business. I know how. My prices are reasonable. A trial will convince you. John Hurley, 150 East Fourth street. 6 2 4mo

ROOMS AND BOARD.

APARTMENTS with private bath; also single room. 312 East Seventh street. 7 16 tf

TO LET—Rooms, with private bath and table board. Mrs. L. R. Williams, 143 Crescent avenue; Tel. 1351-W. 6 8 tf

THE "VANDERMARK"—Large and small rooms, with board. 137 Crescent avenue; 'Phone 2287. 5 18 1mo

DOUBLE and single rooms with board. Mrs. A. L. Waldorf, 134 Crescent avenue. 6 6 1mo

THE SPHAGETTI MAN.

THE handiest store in town for any eatables you desire. Open 6 a. m. to 12 p. m. A delicatessen department with the most delicious articles; sandwiches made to order; fruit and confectionery. J. Lopresti, 405 Watchung avenue. Now enlarging my store. 6 13 3mo

FOR RENT

FOR RENT—Apartment, 609 Watchung avenue, 3 rooms and bath. H. G. Johnson, 720 Watchung avenue; 'Phone 1887-W. 5 3 tf

TO LET—3 rooms and bath, all improvements; heat furnished. 732 East Sixth street. 6 12 6

HOUSES and flats for rent, with all improvements. Inquire at J. Nathanson's, 204 West Front street. 6 1 16

TO LET—4 rooms. 321 Park avenue. 6 13 5

FLAT to let; six rooms and bath, 405 Liberty street. 'Phone 2466. 6 14 tf

THREE large room flat to let, part improvements; $11. Inquire S. Mann, 921 West Third street. 6 14 3

STORE for rent, 103 Somerset street, from August 1. Apply 57 Manning avenue. 6 16 6

FOR RENT—Modern dwelling, 559 Belvidere avenue, 10 large rooms and 3 bathrooms; hot water heat; parquet floors; open fireplaces. Every modern improvement and convenience. Lot 100x165. May be seen by appointment. The State Trust Company. 3 6 tf eod

FIVE rooms to let, part improvements; rent $12. Inquire at 402 West Third street, corner Central avenue. 6 15 3

MOVING PICTURE OR STEREOPTICON SHEET FOR RENT, big enough for the largest hall. Apply Daily Press office. tf

ATTRACTIVELY furnished apartment, light and airy. Front porch. For rent July and August. Address Apartment, care Daily Press. 6 13 6

STORE to rent, corner Watchung avenue and Fifth street. Apply, Neuman Brothers Co. 12 20 tf

FOR SALE

GENTLEMAN'S riding saddles and bridles, puttee leggings, horse sheets and cooling blankets. Chamois and Sponges, Auto Soap at New York prices. McCann's, the harness maker, corner Second street and Watchung avenue. 6 13 6

FOR SALE—At the Woman's Exchange, 207 Park avenue, fixtures, including show cases, roll top desk, cash register. Can be seen any afternoon from 2 to 5 o'clock. 6 15 3

FOR SALE—Cedar wood for fences, arbors, rustic work, etc. John Mobus, P. O. Box 320, City; 'Phone 2538-J. 4 1 tf

FOR SALE—Shetland pony with harness. Can be seen at Jackson's Sales Stables, Somerset street. 6 12 6

FOR SALE—One mahogany dresser, table, stand and davenport. One $350 piano for $100. Big bargain. Call and see for yourself. Chr. Northern, 218 East Front street. 6 2 1mo

THINGS ELECTRICAL.

ELECTRIC fans, motors, starters, magnetos, fixtures and everything electrical or mechanical repaired and put in first-class order. All work guaranteed. Holgate, electrician and machinist, 208 Watchung avenue. Tel. 2693. 6 6 3mo

WE DON'T like to blow about our electric fans as they blow for themselves. Make your office, home and store cool. Get our prices, Ryder & Graves, 116 North avenue; 'Phone 1789. 6 10 6mo

FOR SALE OR TO LET.

HOUSES for sale or to let, lots for sale in Plainfield or Scotch Plains. All kinds of insurance also. R. E. Myers, 208 Watchung avenue; 'phone 2693. 6 8 6mo

EMPLOYMENT AGENCIES.

READ THIS—Murray's Employment Registry, 326 West Front street, near Grove, for reliable help; fees reduced, and very moderate. 'Phone 666. 2 13 tf

MRS. KELLER'S Employment Agency, 22 Somerset place, all nationalities. 'Phone 1724. tf

There is Safety
For
Your Silverware and Other Valuables
In
The Plainfield Trust Company's Massive
Safe Deposit and Storage Vaults
Which Are Located
In a
Building of Fireproof Construction

The Plainfield Trust Company

RESOURCES $6,800,000.00

PAINTERS AND DECORATORS.

James C. Hansen
DECORATOR
Dealer in
PAINTS, OIL, GLASS,
VARNISHES, ETC.
141 East Front St., Plainfield, N. J.
Distributor of John W. Masury & Son's Pure Colors, Ready Mixed Paints, Etc.

1916 WALL PAPERS
IMPORTED and AMERICAN GOODS
C. CONOVER & CO
Decorators, Painters and Paper-Hangers, Window and Plate Glass.
115 Elmwood Place. Tel. 1145.

COAL AND WOOD DEALERS.

N. Meyers & Sons
COAL
COKE AND WOOD
Office tel. 1152-W. 121 Watchung Av.
Yard Tel. 1911.

AWNINGS
UPHOLSTERING
WINDOW SHADES
Frank G. Wikoff
721 W. Fourth St. Tel 1746.

SPECIAL SALE OF BEDDING PLANTS NOW GOING ON.
Get your order in before too late.
FORRISTEL NURSERY
Successor to
BELLEVIEW AVE. NURSERY CO.
W. H. Forristel, Manager.
Tel. 1349.

GET RID OF BUGS
Why be troubled with Bed-Bugs, Ants, Vermin, etc., when you can get rid of them in a few hours by our scientific process? Method Thorough— Cost Small
Let us fumigate your home before closing it for the summer.
C. & C. EXTERMINATING CO.,
P. O. Box 647, Plainfield, N. J.

PLAINFIELD WINDOW CLEANING COMPANY
H. MEISTRICH, Prop.
Stores, Offices, Private Residences, New Buildings Cleaned, Scrubbed and Oiled. Office, 121 Liberty St.; Tel. 1945.

JOHN S. HASKARD
'Phone 420.
Cash buyer of scrap, iron scrap, metals, rags and paper stock scrap, rubber, old automobiles and auto tires. New and repaired auto tires for sale.
Yard
WEST 3D AND McDOWELL STS.

Glass, Mirrors
ONLY CONCERN IN PLAINFIELD SPECIALIZING IN THIS LINE.
We furnish and set Plate Glass Fronts, also Mirrors of all sizes and shapes. Old Mirrors re-silvered.
Glazing in All Its Branches.
B. GORKIN
43 SOMERSET STREET
Phone 544

HERE IS ONE OF MANY OF

Our Belter's
or
Pinch Back Suits

We have them in several different models in soft and fancy mixtures at these prices—
$15.00, $16.50 & $18.00.

The styles are right, the colors are fast. Better get one while the selection is at its best.

SCHWED BROTHERS
FRONT STREET,
OPP. PARK AVENUE.

STILL HOLDS GOOD

Our last week's offer has met with such a large demand that we are again offering to make to order.

White or Striped Flannel Trousers, at per pair **4.50**

Same with Blue Serge Coat and Vest **15.00**

"LET US SUIT YOU"

M. J. FRANK & CO.
TAILORS
243 West Front Street
I. SHRAGER, Mgr.

Steady Work for Good Men

A limited number of men can secure positions as motormen or conductors on Public Service Railway by applying at Waiting-room, Watchung Avenue and Fourth Street, Plainfield, any week-day between 8:30 and 10 A. M.

All-year jobs at good pay.

TRY A PRESS WANT AD.

ORGANIZED 1875

OUR STORAGE VAULTS

Are large and well constructed.

Massive walls lined with heavy steel plates, top, sides and floors, give the protection required for silverware and valuables of any description. Do not leave them in your home while away. It is better to be careful and place them here. Large and small articles received, and charges according to size.

CITY NATIONAL BANK

PLAINFIELD, N. J.

No exchange on out-of-town checks. Our checks collectible at par through the Federal Reserve Bank of New York and New York Clearing House.

Harvey R. Linbarger
REAL ESTATE
INSURANCE
197 NORTH AVENUE.
Telephone 953.

THE LURE OF THE LIFE OF THE GREAT OUTDOORS

The golf links, the tennis courts, the motor roads, the beach and the mountain path. All are calling city tired humanity, and so everybody is thinking of

SPORT SHOES

Van Arsdale foreseeing this great demand, prepared early for a continuous supply of new models throughout the summer and so our store is full of Sport Shoes this week.

Van Arsdale's
127 E. Front St.

Queen Quality Shoes

Number 2460
Price $3.50

Here is a beautiful model for Spring. Exquisite in fashioning, the very latest style. It fits like a glove and keeps its good looks until worn out. All Queen Quality shoes do that.

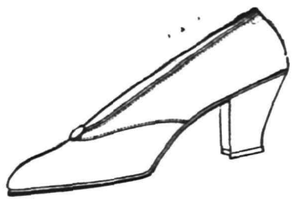

Number 495
Price $3.50

This shoe is dainty, neat and fashionable. It beautifies the foot. The foot really looks smaller than its size in this excellently designed pattern. Try this one on.

A. K. WILLETT
107 Park Ave.

Established 1868.

CHOICE PICTURES, DAINTY MIRRORS AND UNIQUE PICTURE FRAMES.
AT
Swain's
317 W. FRONT STREET,
Plainfield, N. J.

Assortment larger than ever and prices very reasonable.

Artists' materials, Regilding, etc.

HIGH CLASS MONUMENTAL WORK
Of Every Description
JOHN J. BROWN
Successor to
Brown and Gillespie
Fourth and Richmond Streets
Telephone 140.

—That funny fellow Scoop is on the classified page.

SERVICE

4% SAVINGS BONDS

The first series of our 4% Savings Bonds matured on June 1st. Those who have paid in $25 monthly for the past 88 months, received more than $1,000; those who have paid in less than this, received relatively proportionate amounts.

All the participants agree that the method has proved of great assistance to them, and many feel that they could not have acquired an investment fund without such an aid.

New series are now being opened. Full information may be obtained on request.

THE STATE TRUST COMPANY
At the sign of the clock
201 Park Avenue

FREE DELIVERY

ROTH & CO.

LEG OF VEAL, Short, lb	21c
FANCY VEAL CHOPS, lb	24c
CHOICE VEAL CUTLETS, lb	30c
SHORT FOREQUARTERS OF YOUNG LAMB for Roasting, lb	18c
BEEF LIVER, lb	10c
FRESH CHOPPED BEEF, lb	18c
FRESH FLANK STEAK, Frying, Stewing, Roasting, lb	20c
ROLLED BONELESS PRIME OVEN ROAST, Lean, no bone, lb	24c
NEW PROCESS PLATE CORNED BEEF, lb	10c
BONELESS BACON, lb	20c

DELICATESSEN DEPARTMENT

NUT BUTTERINE, PURE WHITE, lb	25c
CRAB CUTLETS, 3 for	10c
BOILED TONGUE, lb	50c
BEST CREAMERY, TUB, lb	36c

ELECTRIC LIGHTING FIXTURES

Changing gas and oil lamps to Electric; Mounting and Wiring of pottery vases for electric light, a specialty.

JOSEPH W. GAVETT
318 WEST FRONT STREET.

THE NEW STATEN ISLAND
DRY CLEANING and DYING COMPANY
Has Removed to
110 Watchung Avenue
Next to Marchant's
Fancy Dying a Specialty Telephone 1913
BETTER QUARTERS MEAN BETTER SERVICE
And We Have the Best in Plainfield.

MEETING THE UNEXPECTED.

Taking one's own risk is never a safe undertaking, even when conducted with caution and knowledge.

It is impossible to foresee the unexpected situations that may arise, and unfortunately the roads have not been charted and signals put up, warning you of dangers.

An Automobile Liability policy from this office is the only real safeguard. Get our rates. Auto Fire 75 cents.

REAL ESTATE
LOANS
RENTS
GEO. M. CLARKE CO. Babcock Bldg. Telephone 208 Plainfield.
INSURANCE OF ALL KINDS.

ARRIVAL AND DEPARTURE OF MAILS AT PLAINFIELD POSTOFFICE.

NEW YORK MAILS. Arrive—5:20, 8:00, 8:40, 11:45 a. m., 1:20, 2:30, 5:00, 5:20, 8:30 p. m., 12 midnight. Close—6:30, 7:45, 10:00, 10:45 a. m., 12 noon, 2:00, 3:50, 5:45, 7:45, 9:00 p. m.
SOMERVILLE AND EASTON. Arrive—8:40, 10:45 a. m., 12:45 and 7:18 p. m. Close—6:30, 7:45 a. m., 1:30, 4:30 p. m.
PHILADELPHIA—Direct. Arrive—5:20, 8:00, 9:40, 11:45 a. m., 12:20, 2:20, 7:00 p. m. Close—6:20, 11:30 a. m., 1:20, 3:50 5:50, 9:00 p. m.
THROUGH FAST MAIL FOR EAST. Close—12 noon, 200, 3:50, 5:45 p. m.
DIRECT THROUGT FAST MAIL FOR WEST. Close—6:30, 11:30 a. m., 1:20, 5:00 and 9:00 p. m.
PENNSYLVANIA. West of Easton. Close —6:30 a. m., 1:20, 5:00, 7:00 p. m.
ELIZABETH—Direct. Arrive—5:20, 8:40 a. m., 1:20, 2:00, 5:20 p. m. Close—7:40, 10:0 a. m., 12 noon, 5:45, 9:00 p. m.
NEWARK—Direct. Arrive—5:20, 8:43 a. m., 1:20, 2:30, 5:20 p. m. Close—6:30, 7:45, 10:45 a. m., 12 noon, :00, 3:50 5:45, 9:00 p. m.
WATCHUNG. Arrive—1:00, 6:45 p. m Close—9:00 a. m 5:30 p. m.
WARRENVILLE. Arrive—1:00 p. m. Close—2:00 a. m.
SUNDAY MAILS. Office open from 9:30 to 10:30 a. m.

A. E. HOAGLAND, P. M.

—Press want ads. pay.

FLOORS
HARDWOOD AND PARQUET
Old Floors Refinished.
S. E. WARD & CO.
108 Depot Park. Manning Building.
Plainfield, N. J. 'Phone 470.

A. H. ENANDER
SANITARY PLUMBING, GAS FITTING, STEAM AND HOT WATER HEATING.
Contractor for Sewer Connections
126 WATCHUNG AVENUE.

BEST IS THE CHEAPEST
In Suits, Coats, Dresses
When you buy from
S. HIRSCH
408 WATCHUNG AVENUE.
WE ELIMINATE MIDDLEMAN'S PROFITS

White Sea Island Duck Pumps

With plain and covered heels, sizes 2 to 8; B to D widths.

Special for this week at .. **2.00**

M. ABRAMS
229-233 W. Front St.
Sole Agency
Nettleton & Walk-over Shoes.

ORGANIZED 1864.

THE
FIRST NATIONAL BANK
OF PLAINFIELD

A COMMERCIAL BANK WITH SAVINGS and SAFE DEPOSIT DEPARTMENTS

FOUR PER CENT INTEREST PAID ON SAVINGS ACCOUNTS

NATIONAL SHOE REPAIRING CO.

EXPERT SERVICE
All Work Guaranteed
RUBBER HEELS 40c
Work Called for and Delivered
Finest Repairing in the City

106 PARK AVE.

EXPERT TREE DOCTOR
Trimming, Spraying, Filling Cavities, and Curing Tree Diseases Scientifically.
Trees Removed and Re-Set
J. P. COSTELLO
17 MANNING AVENUE.

REAL ESTATE
INSURANCE
MANNING & CURTIS
106 DEPOT PARK

WHY NOT HAVE YOUR BATHROOM TILED?
Bathroom, laundry and kitchen work a specialty.
Fireplaces, porches and vestibules tiled.
THOMAS H. ROSS
THE TILER
208 Watchung Avenue,
Plainfield, N. J.
Telephone Connection

SATURDAY HALF-HOLIDAY.
Beginning April 29 and until further notice, the Daily Press will be issued at 1 p. m. on Saturdays.

PLAINFIELD DAILY PRESS

THE WEATHER.
Probably fair tonight and Sunday; southwest and west winds.

Established May 10, 1887. TEN PAGES PLAINFIELD, NEW JERSEY, SATURDAY, JUNE 17, 1916. TEN PAGES Two Cents a Copy, $5 a Year

PLAINFIELD TRUST WILL ERECT HOME

Court Names It as Trustee and Executor of Catherine M. Webster Estate.

ESTATE WORTH $90,000

Local Banking Institution Succeeds John H. VanWinkle, Who Retires at His Own Request—Home to Be for Aged Women.

In the Union County Orphans' Court yesterday at Elizabeth, John H. Van Winkle, executor and trustee of the estate of the late Catherine M. Webster, made application to be relieved and discharged as trustee and executor because of ill-health. The proceedings taken before the court disclosed the fact that the residuary legatee under the will is the Ladies' Home, and that Mr. Van Winkle had in his possession assets of the estate amounting to between $80,000 and $90,000 to be turned over to The Plainfield Trust Co., the trustee named in the place and stead of Mr. Van Winkle. Under the terms of the will it will be necessary for the new trustee to erect a suitable home in the city of Plainfield for aged women, and when this is completed and the Home turned over to the Ladies' Home Corporation, the trust under said estate will have been carried out.

Following Mr. Van Winkle's request to the court, William A. Coddington, attorney for The Plainfield Trust Co., in accepting the trusteeship on behalf of the Trust Co., said to the Court: "Your Honor, in accepting the appointment of The Plainfield Trust Co., as trustee of the Webster Estate to succeed Mr. J. H. Van Winkle, I beg to say that I have carefully gone over Mr. Van Winkle's papers in reference to the duties performed by him as executor and trustee of the Webster estate, and never in all my xperience of over twenty-five years as practicing attorney in this county have I found an estate that showed such care and thoroughness in the maangement and handling on the part of an executor or trustee than the one now under consideration. I have found that Mr. Van Winkle has been most painstaking, thorough and careful in his management of the affairs of the Webster estate, and I believe never has there been a cleaner report produced on the part of any representative of an estate than Mr. Van Winkle now presents to your honor for your consideration. On behalf of The Plainfield Trust Co. I am authorized to accept its appointment of trustee to succeed Mr. Van Winkle, who now retires from further management of said estate."

Immediately following Mr. Coddington's address to the court as above, Judge Connolly made this comment: "I have known Mr. Van Winkle for a long time, and know him to be a very careful lawyer, and his handling of this estate as executor and trustee and his report now presented to me for consideration is no more than I would expect from Mr. Van Winkle, knowing him as a lawyer as I have for so many years. I will grant Mr. Van Winkle's request and discharge him from further duties under the will of the deceased, and will appoint The Plainfield Trust Co., trustee."

There were many lawyers present in court yesterday when this matter was presented, and Mr. Van Winkle was congratulated by several members of the profession upon the worthy comment made by both the Court and Mr. Coddington.

MISS DICKERSON BRIDE OF WALTER S. BROWN

Miss Gladys Dickerson, daughter of Mr. and Mrs. George Dickerson, of Dunellen, and Walter S. Brown, of this city, were married Thursday afternoon at the home of the bride's parents, Brightside, Dunellen. The ceremony was performed under an arch of flowers by the Rev. Irwin Steans, of Westfield, assisted by the Rev. E. R. Brown, of Dunellen.

The bride wore a traveling suit of white serge and carried a bouquet of white rosebuds. She was attended by her sister-in-law, Mrs. D. F. Dickerson, as matron of honor and her niece, Marie Dickerson, who was flower girl. Louis Brown, a brother of the groom, was the best man. Immediately after the ceremony the couple departed on their honeymoon trip to the Berkshires. Upon their return they will make their home in Poughkeepsie.

SAY HE DUMPED GARBAGE ALONG MYRTLE AVENUE

William C. Burk, of 674 West Fourth street, was arraigned in police court this morning on a charge of dumping garbage on Myrtle avenue. He entered a plea of not guilty, but several citizens testified against him. Judge De Meza allowed Burk until next Tuesday to establish his innocence, requiring a $25 bond to insure his appearance in court on that day.

—Press want ads. pay.

CLOSING EXERCISES AT WATCHUNG SCHOOL

Attractive Program Presented by Pupils—H. C. Krebs Makes the Address.

A large number of parents and friends attended the annual commencement exercises in the Watchung School last evening. The auditorium was prettily decorated, the color scheme being pink and white, the class colors. Large class numerals and masses of pink and white flowers served as a beautiful background for the eight graduates, who were the Misses Marie Maurel, valedictorian; Joseph Carrer, salutatoran; Ines Poggio, Florence Luerssen, Edith Vincent and Linda Bartels and John Mogey and Paul Gollis.

The program was as follows:

Invocation by Rev. Mebane Ramsay; address of welcome, Principal Daniel H. Hawkins; valedictory, Marie Maurel; essay on Benjamin Franklin, "An Economic American," Ines Poggio; recitation, "L'Allegro," John Mogey; essay on Alfred Lord Tennyson, Florence Luerssen; recitation, "Labor," Linda Bartels; essay, "The Man Who Never Told a Lie—Washington. The Man Who Would Not Lie—Lincoln. A Comparison," Josephine Carrar; essay, English writers, Edith Vincent; exercises, the Seasons, Ines Poggio, spring; Marie Maurel, summer; Florence Luerssen, autumn; Edith Vincent, winter; recitation, Sir Galahad, Paul Gollis; essay, Napoleon, John Mogey; essay, Shakespeare, Marie Maurel; class mirror, Linda Bartels; address by County Superintendent Henry C. Krebs.

Presentation of diplomas by president of the Board of Education, George T. Hughes; presntation of prizes to sewing class by the president of the Parent-Teacher Association, Mrs. George A. Schmidt. The prizes were awarded to Joseph Carrar, Margaret Walker, first prizes, given by Mrs. Richard Moldenke; Helen MacDonald, second prize; Margaret Demler, third prize; honorable mention, Hattie Winans and Effie Fell.

WEST END COMMUNITY CENTER TO GIVE ENTERTAINMENT

The last entertainment of the season given by the West End Community Center will be held on Monday evening at the Washington School. Interesting numbers have been secured for a program. Charles L. Lewis and Miss Lamson are to repeat the comedy sketch, "The Silent System," which made such a hit at the Evergreen Avenue School entertainment. "Other People's Money," another dramatic comedy, will also be a special feature.

One of the most unusual parts of the evening entertainment will be a spelling contest to be conducted by Mr. Cook. All good spellers will be invited to take part on one side or the other and much fun is expected, as the newness of the situation will no doubt rattle some of the best spellers into making foolish mistakes. The public is invited to attend.

LECTURE ON PANAMA.

Harry S. Myers, of New York city, will give a stereopticon description of the Panama Conference on Religion at the Park Avenue Baptist church tomorrow night. This conference was held for the purpose of making South America a great missionary objective. These pictures will be descriptive of the country and opportunity. Baptism will be administered at the close of the service. In the morning, Rev. Dr. B. S. Hudson will speak on "Religious Liberty." The Sunday-school will meet at 9:45 o'clock in the morning.

DEATH OF INFANT DAUGHTER.

Beatrice J. Palmer, the infant daughter of Abner M. and Sadie Palmer, of 818 Webster place, died this morning following a brief illness. The child was one year and six months old. The funeral will be held Monday afternoon at 3 o'clock at the parents' home, and will be in charge of Rev. Dr. C. M. Anderson. Interment will be in Hillside cemetery.

DR. MOORE DENTAL SURGEON.

The Board of Governors of Muhlenberg Hospital has appointed Dr. George T. Moore a member of the staff of the hospital as dental surgeon. This is the first appointment of this kind to be made by the governors.

POSTPONE FESTIVAL.

The Christian Endeavor festival at Watchung will not be held tonight, as announced previously. The affair has been postponed until next Saturday, June 24, because of the unfavorable weather.

DR. ATTLEE TO PREACH.

Rev. C. W. F. Attlee, of this city, will preach at the Netherwood Reformed church tomorrow morning at 11 o'clock, and in the evening at 7:45 o'clock.

TO PREACH IN NEWARK.

Rev. Edward S. Ralston, pastor of the Netherwood Reformed church, will preach tomorrow at the Clinton Avenue Reformed church, Newark.

HACKMAN IS FINED.

Joseph Tate, a hackman, was arraigned in police court this morning on a charge of violating the hack ordinance and was fined $3 by Judge De Meza.

A LETTER FROM DR. BIEDERWOLF

Sends Message of Love to All Christian People in Plainfield.

MAKING A LONG TOUR

Gives Five Reasons Why Local Campaign Was Successful—Invitation to Come Here to Live May Be Accepted.

A message of love for the people of Plainfield was received by the Daily Press this morning from the Rev. William E. Biederwolf. Dr. Biederwolf is now on a tour in the interests of the Family Altar League. Although kept extremely busy by the details of the work planned for him he thinks of Plainfield often, he says, and he has found time to analyze the recent campaign here and give five reasons why it was great.

Dr. Biederwolf's reference to "your dangerous action of Sunday night" is to the invitation for he and his wife to come to Plainfield to live. It seems to have impressed him favorably. His letter follows:

"Enroute to Watertown, N. Y.,
"June 12, 1916.

"To the People in Plainfield:

"Dear Friends: The one who signs himself below, 'Most faithfully yours, is tonight a tired but happy man; tired in body, but happy in Him whose Name he was privileged to proclaim for six great and glorious weeks in dear old Plainfield.

"I only wish the Plainfield people could understand how really they live in my heart. The hallowed scenes in the big pine temple have been so deeply imaged in my soul that I am living them continually over, except when the pressing demands of other things call me from them.

"God has always been in Plainfield but how assuredly did He manifest Himself in ways seldom given to people these days to witness. Did it not seem at times that our religious life was lifted so high that its loftiest peak might have pierced the Heavens, and as if in a vision I have seen the hallowed angels of God come gliding down to help you do battle for a cleaner life, a happier home and a holier city.

"Reports have come to me of the wonderful prayer meetings on the first Wednesday night and I rejoiced with you, and do now, and truly thank our God who is able to do exceeding abundantly above all that we ask of Him.

"A man said, 'How was the Plainfield meeting?' I said, 'Great.' He said, 'Great how?' I said,

"'1. Great in attendance.'

"'2. Great in the deepening of spiritual life.

"'3. Great in its decisions for Christ.'

"'4. Great in the way the Christian people gave themselves to the work.

"'5. Great in the fine spirit of harmony and Christian fellowship.

"'6. Great in the general impress upon the community.

"'7. Great in the way the finance of the meeting was handled.'

"Now let us all be true. Let no one ever be able to say, 'It was only for a day.' Converts, pray, read your Bible, join the church and go to work. Christian people watch over them who started in the way; don't get too absorbed in anything to notice the fellow who needs a nod of your head, a shake of your hand, a smile or an encouraging word.

"The telegram for Sunday night, thought of repeatedly, was forgotten in the heavy pressure of three services in Allentown. I felt badly but knew Plainfield would understand. A letter which will always be prized very highly has been received from Arthur M. Harris, giving me information of your gracious but dangerous action of Sunday night. It has kept me in a brown study ever since. My tour thus far, in the interest of the Family Altar League, has been very successful. I know you will be glad to know this. May God abundantly bless and keep His people in Plainfield.

"Yours faithfully and in the bonds of a glorious gospel,

"W. E. BIEDERWOLF."

ENDEAVORERS ENJOY OLD-FASHIONED SCHOOL

Under the auspices fo the Christian Endeavor Society of the First Presbyterian church, an old-fashioned school was held in the chapel of the church last night, the affair being largely attended. The room was arranged just like a country schoolroom and the Endeavorers who came dressed as children, brought their books and lunches, just like those of old.

The teachers were Miss Mary Bicknell, Miss Ella Lounsbury, Miss Marthat Kline, James Fenner and Benjamin Kriney. They "quizzed" the children in arithmetic, geography and spelling, and this provoked lots of fun.

"After school" and during a recess the children enjoyed their lunch and played all sorts of games. The affair was arranged by the social committee of the Endeavor Society, of which Miss Catherine Lounbsury is chairman.

THE TEMPERATURE.

The temperature recorded at the State Trust Company today was as follows: 9 a. m., 75 degrees; 11 a. m., 78 degrees; 12:30 p. m., 82 degrees.

PERRINE NOW SAYS HE GAVE AWAY $5

Westfield Man Faces Many Charges in Police Court.

Clark S. Perrine, who yesterday gave away money on the public streets, was arraigned in police court this morning on a charge of drunkenness, being drunk and disorderly and resisting arrest. Judge William N. Runyon appeared as his attorney. Perrine wanted to plead guilty to all of the charges, but Judge Runyon entered a legal plea of non vult, and Judge De Meza accepted this, despite the admissions of the defendant. Perrine had little to say about his escapade of yesterday. He told one of the officers that the $8,472.05 found on him when he was locked up was only $5 less than what he started out with. It is believed that he lost and spent a little less than $300 yesterday morning. Judge De Meza allowed the case to go over until next Monday.

FRANCIS K. ANDERSON CHOSEN PRESIDENT

Heads P. H. S. Alumni Ass'n Prizes Awarded in Interesting Speaking Contest.

The annual prize speaking contest was held in the Plainfield High School Auditorium last evening, a large number of former and present high school pupils being present. For the boys, Richmond Ritterbusch carried off first honors, his offering being an interesting rendition of the "Last of the Hapsburgers." Second honors went to Caryl Dunavan, who gave "King Robert of Sicily" in a vivid manner. Others entered in the boys' contest were Richard Borden, Dickerman Williams, Warren Mumford. In the contest for girls, Miss Ruth Voorhees won first prize with "Selections from Marmion." In this contest, Miss Irene Moy was awarded second prize for her rendition of the "Death of Paul Dombey." Others entered in this contest were the Misses Elizabeth Marchant, Olive Lawrence and Carol Grannatt. The judges of the contest were the Rev. Philip B. Strong, William D. Murray and Charles Frost.

It was announced that the annual Alumni dance would be held on June 22, and that tickets could be procured at Miller's drug store. During the time taken by the judges for the rendering of their decisions, the annual elections of the Alumni Association were held.

After the speaking contest the annual meeting and election of the Alumni Association was held and resulted in the choice of the following officers for the coming year: President, F. K. Anderson; vice president, T. O. Gavett; secretary and treasurer, Miss Miriam Carman; executive board, William D. Murray, Martin B. Stutsman, Sidney Titsworth and Charles B. Morse. At a short meeting of the board held afterward Mr. Murray was named as chairman.

TRIBUTE TO AGRICULTURAL DEPARTMENT OF LEHIGH

A glowing tribute is paid to the Agricultural Department of the Lehigh Valley Railroad in a recent issue of the National Stockman and Farmer, published at Pittsburgh, Pa. An article entitled, "A Little Alfalfa Trip," describes an investigation of the work of this department along the line of the railroad. A trip for the purpose was made in company with F. R. Stevens, the railroad company's agriculturist, and special attention was given to the interest which has been developed in alfalfa growing. The writer characterizes the work of the Agricultural Department as significant and says that only a beginning has been made toward far better things to be accomplished. A similar article appears also in The American Agriculturist, published in New York City.

FUNERAL OF WALTER COON.

The funeral of Walter Coon, who died after a long illness, will be held this afternoon at 2:30 o'clock at his late home 315 Netherwood avenue. Rev. J. O. McKelvey, pastor of the Watchung Avenue Presbyterian church, will be the officiating clergyman. Interment wil bel made in the North Plainfield cemetery, relatives of the family acting as pall bearers.

NO MEETING MONDAY.

There will be no Belgian Relief meeting on Monday, June 19. The notice of meeting will appear in the Plainfield Daily Press later.

Chicago.—Mrs. H. Ets Hokin, of this city, claims the proud title of "suffrage mother" and thinks it will not be contested. Mrs. Ets Hokin and her seven daughters, three of whom are married, are all members of the Civic League, and at the suffrage parade held recently in connection with the Republican national convention, marched abreast, forming a whole rank of marcher by themselves.

ITALIANS GAIN IN NEW DRIVE

Austrians Claim Russian Offensive Has Been Turned Back.

SURPRISE IS OVERCOME

Germans Lose Unimportant Trenches When French Artillerymen Attack as Infantry—British Destroyer Sunk in Collision.

Pessimism in Austria.

London, June 17.—Swiss, Italian and Rumanian reports dwell upon the great effect of the Russion offensive on public opinion in Austria-Hungary, where general pessimism prevails. The principal newspapers of Vienna make no comment upon the situation.

It is stated that the offensive on the Trentino front has suddenly ceased.

Austrian Offensive Checked.

Rome, June 17.—It is officially announced that the Austrian offensive in the Trentino is now checked on the entire front with the single excetion of a sector less than a mile long. The Austrians are attacking Monte Lemerle, which is dominated by two higher mountains, the Magna Boschi and the Langabisa. The activity is a mere pretext, according to the view of Italian military critics, intended to show that the offensive has not yet been abandoned, while reinforcements are rushed from the Trentino front to the Russian theatre.

Italian Steamer Sunk.

London, June 17.—The Italian steamship Motia, of 500 tons gross, has been sunk, a Lloyds announcement states.

British Make Advance.

London, June 17.—The British force on the Tigris has succeeded in extending its trenches to within 200 yards of the Turkish positions at Sannayyat, according to an official British statement. On the other bank of the river the town of Iman Monsura has been occupied.

Amsterdam, June 17.—Austrian correspondents admit the strength of the Italian attacks at Doberdo, which they are unable to repulse at points. Violent fighting continues. Austrian despatches also claim that the surprise of the Russian offensive has now been overcome and that the defense is succeeding better.

Big Guns Roar at Verdun.

Paris, June 17.—The French War Office announced today that violent artillery assaults are continuing on both sides of the Meuse River. The artillery conflict in the Avocourt sector is particularly heavy. Dead Man's Hill was shelled violently last night. A German hand grenade attack at Accourt was easily thrown back. In the Vosges, east of Than, a detachment of French artillery penetrated two German lines, killing many of the defenders and taking some prisioners. The attackers returned without suffering loss.

Vardar Lines Bombarded.

Saloniki, June 17.—There was an intensely heavy bombardment by the German artillery on the east bank of the Vardar yesterday. Two hundred large shells fell at one point.

German Cruiser Damaged.

The Hague, June 17.—From a reliable source it is elarned that the German battle cruiser Von der Tann has been severely damaged and has been towed into Wilhelmshaven and docked for repairs.

Antwerp Faces Famine.

Amsterdam, June 17.—An increasingly distressing situation at Antwerp is reported by the Echo Belge. The shortage of food is declared to be heartrending, as shown by the physicians' reports.

British Destroyer Sunk.

London, June 17.—Official announcement was made today by the Admiralty that the destroyer Eden was sunk last night in the Channel in a collision with another vessel. Thirty-one members of the crew were saved, it was announced. Three officers are reported missing. The vessel displaced 555 tons. The normal crew of the vessel was 70.

CONCERN CHANGES ITS NAME.

The Graphite Lubricating Company, of Bound Brook, of which State Senator W. W. Smalley is the president and treasurer, will in the future do business under the name of the "Bound Brook Oil-less Bearing Company," without any change whatever in its organization. Leigh S. Bache is the first vice-president and general manager of the concern.

Chatanqua

in the big tent in rear of tennis courts on Quaker Church property. Tickets and programs can be secured at following places: State Trust Co., Marshall's Laundry, Hall's drug store, Miller's drug store, Hodge's drug store, Randolph's drug store, Y. M. C. A., Y. W. C. A. Remember the dates, Friday, June 23, to Tuesday, 27th, except Sunday. Sunday program will be given Monday morning, June 26.—Adv. ***

CARROLL T. RUNYON WEDS MRS. WOODWARD

Rev. Dr. B. S. Hudson Officiates at Quiet Home Ceremony This Afternoon.

Mrs. Elizabeth Steven Woodard, daughter of Mr. and Mrs. Stephen B. Joseph, of Willow avenue, North Plainfield, and Carroll Trow Runyon, son of the late Judge and Mrs. Nelson Runyon and brother of Assemblyman William N. Runyon, were quietly married at 1 o'clock this afternoon at the home of the bride's parents. Rev. Dr. Birney S. Hudson, pastor of the Park Avenue Baptist church, of which both the bride and bridegroom are members, performed the ceremony in the presence of the members of the immediate families. There were no attendants.

Following the ceremony there was an informal reception during which a wedding luncheon was served. Later in the afternoon Mr. and Mrs. Runyon will leave on a wedding trip and upon their return will reside on Willow avenue, the borough. The home was attractively decorated for the nuptials, the prevailing colors in the parlor being pink and crimson and in the dining room it was white and green.

Mr. Runyon attended the Plainfield High School, being a member of the Class of 1899, but he left in 1897 to continue his studies at Leal's School, where he was graduated in 1898. From there he went to Sheffield Scientific School at Yale University, being graduated as a mechanical engineer in 1902.

Since leaving college he has held several responsible positions and at present is in the drafting department at the plant of the International Motor Company in this city. He is a member of Plainfield Lodge, No. 885, B. P. O. E., and the Society of Stationary Engineers.

Mrs. Runyon is also well-known both in the city and borough, where she has a large circle of acquaintances and friends. She is a member of Lydia Chapter, Order Eastern Star Lodge.

TRINITY CLASS NO. 2 HOLD SUCCESSFUL FESTIVAL

The strawberry and ice cream festival held Thursday night under the auspices of the Band of Workers Class No. 2, of Trinity Reformed church, proved to be one of the most successful affairs given by the class. The decorations in the lecture room consisted of American flags, bunting and cut flowers. The Dutch Arms orchestra provided music during the evening. The committee in charge of the affair consisted of the following members:

Mrs. Frank Sowden, chairman; Mrs. Edward Weaver, Mrs. J. Miller, Mrs. A. Hedrich, Mrs. Harry Messler, Mrs. M. Wagner, Mrs. A. B. Davis. The tables were in charge of the following women: Cake, Mrs. Neal and Mrs. Thompson; candy, Mrs. Schaffer and Mrs. Charles Mehlenback; lemonade, Mrs. Neumann and Mrs. Ten Eyck; strawberries and strawberry short cake, Mrs. Van Ness and Mrs. Reed; puff rice candy, Mrs. N. Sears. Others assisting were Mrs. E. Pangborn, Mrs. Welsh, Mrs. A. K. Willett, Mrs. E. B. Mehlenback, Mrs. George Ord, Mrs. J. Shjarback, Mrs. Scomp, Mrs. Vail, Mrs. Higgins, Mrs. Bittenbender, Mrs. Storr, Mrs. Flemley.

The waitresses were the Misses Emma Hyler, Wherry, M. Storr, T. Vail, E. Scomp, E. Shjarback, G. Weaver, G. Sowden, Lines, Hild, Mrs. Utzinger, Mrs. Noe, Mrs. Lahe, Jr., Mrs. Hoffman and Mrs. Gleantzer.

WANT DONATIONS.

Any person wishing to donate flowers, fruit, vegetables or delicacies to the Plant, Flower and Fruit Guild may send same to the room of the Woman's Christian Temperance Union, 10 Madison avenue, Babcock building, Monday afternoon from 4 to 6, or Tuesday morning from 9 to 10:30. Any person who has no way of sending may notify J. M. Harper, 237 East Sixth street, 'phone 758-W, on Saturday, and a messenger will be sent for same.

SUMMER COMMUNION SERVICE.

The summer communion service will be held at the Crescent Avenue Presbyterian church at 10:30 o'clock tomorrow morning. This is usually held in July, but was advanced for the convenience of the members of the congregation who will be away later and to receive those who come as the result of the evangelistic campaign. The organ recital will be held at 4:45 o'clock in the afternoon, followed at 5 o'clock by the preaching service.

CHILDREN'S DAY PROGRAM.

Children's Day exercises will be held at the First M. E. church tomorrow morning at 11 o'clock. The pastor will baptize a number of children at this service. In the evening the pastor will preach on the following subject, "Discipleship of Christ, its authority, cost and reward."

MANY WILL BE BAPTIZED.

A large class of adults will be baptized at the Monroe Avenue Methodist church tomorrow. The subject for the morning service will be "The Saints in Caesar's Household." In the evening, Rev. Dr. Randolph will preach on the subject of "Our Lawyer in the Case."

CARRANZA MEN THREATEN FIGHT

Will Attack Any American Soldiers That Go After Bandits.

BELL CALLS FOR HELP

Needs More Men to Protect Border—Funston Officially Reports the Situation More Serious Than at Any Time in Months.

Washington, June 17.—The reports that Gen. Trevino has threatened to attack any of Pershing's troops that move south, east or west into Mexico or any other troops that cross the border, were officially confirmed today by Gen. Funston in a despatch to the War Department.

Washington, June 17.—The War Department is anxiously awaiting official confirmation of the reports that General Trevino has threatened to attack General Pershing if his forces make further movements in any direction except toward the American border. The reports are believed to be correct. However, no step has yet been taken to increase the border patrol or call out additional militia. The situation is more precarious now than at any time since the Columbus raid. Gen. Bell, at San Antonio, forwarded a report to Gen. Scott today that Carranza officials had threatened to attack any American troops that crossed into Mexico in pursuit of the San Ignacio bandits. Major Gray's cavalry has made two dashes across the Rio Grande trying to catch the bandits, but so far they have not been attacked by Carranzists.

General Bell Calls for Aid.

El Paso, June 17.—Having doubled the military guard along the El Paso river front, and issued 250 rounds of ammunition to all soldiers in his command, General George Bell, commanding the U. S. forces here, early today wired a hurry call to Columbus for Battery A of the New Mexico National Guard to report here for duty. The battery was recently mustered into the United States service.

The citizenry of Juarez today received rifles and ammunition from the commander of the Carranza garrison, General Francvisco Gonzales. More than a thousand persons were summoned to general barracks and equipped to fight the American soldiers.

DR. RUSSELL TO PREACH.

The Rev. Dr. Charles C. Russell, of Kansas, a commissioner to the recent General Assembly of the Presbyterian church, will preach at the Watchung Avenue Presbyterian church tomorrow night at 7:45. Bring campaign song books for the song service. At the Children's Day exercises in the morning, at 11 o'clock, there will be infant baptism. Mrs. James Gilbert and Miss Edith Bechtel will sing solos at the morning and evening services respectively.

MUSIC FEATURES FESTIVAL.

The strawberry festival given last night by the Matlack Bible Class of the First Baptist church proved to be a thorough success from every point of view. Because of the inclement weather the festival was held in the Sunday-school rooms. Music was provided by an orchestra under the direction of Kenneth Stewart. The attendance was unusually large and all enjoyed the delicious berries served, as well as the other delicacies.

TRAVELERS IN SESSION.

The two-day convention of New Jersey and Delaware Grand Council, United Commercial Travelers of America, began yesterday at the Robert Treat Hotel, Newark, with a business session, followed by preparations for the election of officers, which will be held later. John F. Lewin, of Plainfield, is at present grand page in the lodge.

"THE SIN OF IGNORANCE."

There will be the usual service at Bethel chapel tomorrow. The sermon subjects will be as follows: Morning, "The Sin of Ignorance"; evening, "Finding Grace in God's Sight." The Christian Endeavor Society will meet at 6:45. The Biederwolf song books will be used.

COMMUNION SERVICE.

A communion service will be held at the First Presbyterian church tomorrow. In the evening the pastor, Rev. C. E. Herring, will preach on "What do you think of Jesus Christ?" Mr. Korff and a small orchestra will be present at the evening service. All are urged to bring their Biederwolf song books.

DEATH OF INFANT SON.

Kenneth Edwin Gray, the infant son of Mr. and Mrs. Herbert E. Gray, of Emerson avenue, died last night. The child was but six days old. Burial will take place in Hillside cemetery this afternoon.

TO TAKE CLASS PICTURE.

A class picture will be taken of the Matlack Bible Class tomorrow afternoon. Every member is urged to be at the First Baptist church by 2 o'clock.

—Try Press want ads. They pay.

DUNELLEN

All the Happenings of the Day in Plainfield's Hustling Suburb.

ENTERTAINMENT AND LAWN FETE WAS GREAT SUCCESS

The inclement weather necessitated that the lawn fete and entertainment conducted under the auspices of the Ladies' Aid Society of the Presbyterian church last evening be held in the chapel. The affair was well attended. The entertainment, which was conducted under the direction of Clifford A. Braider, of Plainfield, commenced promptly at 8:30 and lasted for half an hour. It consisted of instrumental music, recitations and singing. Among those who took part were: Miss Beatrice Cameron, the local soprano; C. G. Gooch and John P. Faber.

Following the entertainment the numerous booths opened for business. There was the fish pond booth in charge of Miss Ella Boice and Mrs. E. R. Brown; the lemonade booth in charge of the Misses Edith Wyckoff and Luara Todd; the candy booth in charge of Mrs. Bertram Brandon; the cake booth in charge of Mrs. J. Newton Apgar, and the ice cream booth in charge of Mrs. A. F. Samson, Mrs. Edward Pennock, Mrs. Theodore Day and Mrs. Robert Bogardus. All the booths were prettily decorated with crepe paper. Sixty-four dollars was taken in and the women expressed themselves as being highly gratified.

DUNELLEN—

The Euchere Club was entertained by Mrs. Wayne Burtis this week

Richard J. Gessner, of New York City, has returned home after spending a week in the borough, the guest of his brother, Egbert J. Gessner.

The monthly meeting of the Board of Trade will be held in the Borough hall Monday evening.

Fred K. Wilcox, Jr., of Oklahoma, who moved out West about five years ago, is expected here about the 4th of July for a short visit.

GETS $2 FINE.

Charles Deanger, aged 20 years, of Plainfield, was fined $2 when arraigned before Recorder Campbell in the borough hall this morning for riding his wheel on the sidewalk. He was arrested by Marshal Weimer Snyder.

Mr. and Mrs. Robert Roskell have moved from one of the Merschron houses on North avenue to a house near Gallagher's corner.

Mrs. A. E. Smith and Mrs. Christopher Russ are spending the week-end in New York City.

Mrs. Robert A. Nagle and son, Clifford, attended the graduation exercises of Mrs. Nagle's niece, Miss Aggie Ogden, of Kenilworth, from the Cranford High School last night.

Mr. and Mrs. Patrick Hayes, of Edwards avenue, entertained their son, Joseph Hayes, of Perth Amboy, yesterday.

Russell Burdick is now employed by the Lehigh Valley Railroad in Bound Brook.

Watchung.

Rev. Mebane Ramsay will have charge of the services in the Wilson Memorial church tomorrow. The morning service will begin at 11 o'clock and the evening service at 8 o'clock, preceded by a song service at 7:45.

The ice cream festival which was to have been held on the chapel lawn has been postponed until next Saturday night because of the inclement weather.

South Plainfield.

Mr. and Mrs. Michael Pomponio and family have move from New York to the house recently vacated by R. Riely.

Mrs. Thomas Brenan has returned to Elizabeth after being the guest of her sister, Mrs. P. F. Kaine, for a few days.

Mass will be observed in Sacred Heart church tomorrow morning at nine o'clock as usual. Sunday school will be held in the afternoon at two o'clock.

The baseball games will start at three o'clock in the future. This arrangements has been made so the visiting teams will have enough time to catch the five-thirty bus.

Westfield.

Residents in the vicinity of ——son place who have been complaining about the old cannon that has been lying there unmounted for more than a year have been assured by the Park Commission that the gun is to be mounted and the park improved.

Farmers in this vicinity report that the strawberry crop will be a failure, unless some clear warm weather comes within the next week. The berries are growing very slowly and are sour.

The local organization of Clinks will hold a smoker and business meeting Tuesday night.

Scotch Plains, Fanwood

SERVICES TOMORROW IN LOCAL CHURCHES

BAPTIST CHURCH.

The services at the Baptist church will be as usual tomorrow: Bible school, 9:30; morning service, 10:45; Junior Society, 2:00; B. Y. P. U., 7:30. The Rev. J. Madison Hare will preach at the morning service on "The Christian's Test."

EPISCOPAL CHURCH.

It being Trinity Sunday, the Rev. Oscar Micahel will administer Holy Communion at the 11 o'clock morning service in the Episcopal church. The topic of his sermon will be "Through Christ We Have Access to the Father by Our Spirit." Tomorrow will be enrollment Sunday at the session of the Sunday-school at 10 o'clock. Preparations will be made for the excursion to Asbury Park on July 18.

METHODIST CHURCH.

The Rev. Raymond E. Marshall will conduct the usual services in the Methodist church tomorrow: Sunday-school, 10:00; morning service, 11:00; Epworth League, 7:15; evening service, 8:00.

WILLOW GROVE.

Superintendent William Lisserson will conduct the meetings of the Adult Bible class and Sunday-school class.

BOY SCOUT SUCCESS.

A full house greeted the comedy of the Mt. Pleasant Dramatic Club, "Tangles and Surprises," in the Parish House last night, and a considerable sum was added to the Boy Scouts' camping fund. The players took their parts well, and the ridiculous situations throughout the play kept the spectators in an uproar.

STRAWBERRY FESTIVAL.

Over $25 was realized at the strawberry and ice cream festival conducted by the young girls of Fanwood in the firehouse last night for the benefit of the Fanwood Field Club. The proceeds will be used to repair the tennis court of the club.

A regular meeting of the Fanwood Township Committee was held in Excelsior Hall last night. Only routine business was transacted.

Miss Emily Garda, of North avenue, is a member of the Newark Normal School class that will be graduated on June 21.

Rutgers Neilson, of Martine avenue, will attend a dance tonight in New York of the "Scoop" Club. Mr. Neilson is president of the club.

Mr. and Mrs. Frank Woodruff have returned from a several weeks' wedding tour and have gone to housekeeping on Union street. Mrs. Woodruff was Miss Anne Morgan, of Union street, until her marriage.

Somerville

Dr. Rowell K. Hegeman is spending a week in Detroit.

Miss Sarah Messler, of West Main street, is entertaining her niece, Miss Ella Covert, of Pittsburgh.

George A. Thomson and family, of West High street, have gone to Sea Girt, where they expect to spend four months.

Mr. and Mrs. Philip Case are guests of their son, Albert Case and family, at Long Branch.

Mrs. Elizabeth Blaser, of Philadelphia, is visiting her son, Rev. Frederick Blaser, of West High street.

Mrs. Mary Smith, of Brooklyn, is a guest of Mr. and Mrs. William Case, of North Bridge street.

Miss Hazel Hodge has returned to her home in Somerville for her summer vacation after spending the winter studying music at Philadelphia.

Whitehouse

Rev. Dr. Frederick J. Hubach, of Plainfield, district superintendent, will conduct the first quarterly conference of the Methodist church in East Whitehouse Monday evening.

The Young People's Union of the East Whitehouse Methodist church will hold a sociable the evening of June 27 on the lawn of R. F. W. McCann.

Mrs. James Gulick returned yesterday to East Whitehouse from Somerset Hospital in Somerville, where she recently underwent an operation.

Mrs. Lavina Jordan returned Thursday to Whitehouse Station from a visit to Mr. and Mrs. Lewis Apgar at High Bridge.

The Boy Scout baseball team will play a North Branch nine at Whitehouse Park this afternoon.

Mrs. Catherine Wyckoff, of New Germantown, is visiting her niece, Mrs. Wilson Woodruff, at East Millstone.

Mrs. Martin B. Hoffman, of Lebanon, left Thursday for Chicago, Fostoria, O., and Auburn, Ind.

Mrs. Jane Schwackhamer and daughter, Mrs. Emma Dubois, of Plainfield, will arrive today at their summer cottage in East Whitehouse.

Mrs. H. Eugene Park, of Whitehouse Station, Thursday afternoon entertained at a tea party.

Miss Theodosia Reger, a student in the Beechwood School at Jenkinstown, Pa., is spending the vacation with her parents, Mr. and Mrs. William H. Reger, at Whitehouse Station.

Mrs. Erastus W. Sutton returned to Lebanon Thursday from Summit.

Mrs. Karl Schomp returned to Plainfield Thursday, after a visit to her parents, Mr. and Mrs. Alvah T. Bush, at Readington.

German Valley and Chester.

Miss Martha Runyon, of Delaware Water Gap, has arived at the home of her sister, Mrs. David Swartz, for a visit.

The high school in this place closed yesterday.

Children's Day will be observed Sunday morning in the Lutheran church. The regular preaching service will be omitted and the Presbyterian congregation will worship with the Lutheran. An exercise entitled "His Wonderful Works" will be used by the school. It consists of songs and recitations.

After a short visit to Mrs. Annie M. Cool, Miss Charity Warner has gone to Chester to visit Mrs. James Mattison.

Miss Susan Bruner, of Hackettstown, is a visitor to Mr. and Mrs. Elijah D. Naughright.

Lewis Dufford, steward of the Morris County alms house, will hold a public sale of household goods in this place today.

Sharp Trimmer, a student of the University of Pennsylvania, returned Wednesday night to spend the summer with his parents, Mr. and Mrs. Morris S. Trimmer.

The Board of Education is having plans drawn for a three-room addition to the present school building.

William L. Robinson will give a farewell dance in the hotel Thursday. He will retire from the management of the hotel about July 1, and will be succeeded by Bert Fleming, of German Valley.

Miss Mary Ethel Bird and Ford Winfield Rochelle will be graduated from the Roxbury High School Thursday.

Alfred Bragg, of Newark, is spending the week with his parents, Mr. and Mrs. John Bragg.

HighBridge-Califon.

Mrs. William H. Anderson, of Spring Valley, spent part of the week at Easton, Pa.

The annual election of trustees of the Califon Methodist church will be held June 28.

PERSONAL.

E. H. Holmes and family, of West Sixth street, are spending the summer at The Alpine, Bethlehem, N. H.

George L. Babcock and family, of West Eighth street, are stopping at Watch Hill, R. I.

F. W. Bird, of this city, is sojourning at Cleveland, Ohio.

L. C. Whitall, of Park avenue, has returned after spending some time at Mount Holly Inn, Baltimore, Md.

Rev. Dr. R. S. Campbell and family, of Rockview avenue, are sojourning at West Hampton Beach, Long Island, New York.

H. R. Munger and family, of Washington avenue, left yesterday for Belgrade Lakes, Maine, where they will spend some time.

Miss L. C. Clevely, of Brooklyn, is visiting Miss Edith Bechtel, of Carlton avenue, over the week end.

THE FORUM

Editor the Plainfield Daily Press:

—I was glad to note your editorial comment in Thursday evening's paper relative to the deplorable condition of West Front street. There is no question but what not only many autoists who have passed along this street are absolutely disgusted, but many others, who while riding in other conveyances cannot help but see the holes in the street. The writer had occasion to visit friends in Essex Fells on Sunday last, who brought him back in a car, and he was so ashamed to let them see the condition of Front street, he suggested that they drop him at the Plainfield station. This the kind of mine would not do, consequently when he got to Front street he said: "Now I understand why you are ashamed to have me bring you up."

HERBERT LANGFORD.

June 16, 1916.

Harold W. Schenck will address the St. Paul's Brotherhood of Trinity Reformed church, tomorrow morning at 9:45.

A communion service will be held at the Swedish Lutheran church tomorrow night at 8 o'clock.

There will be no meeting of the W. C. T. U. tomorrow afternoon.

—An inefficient office helper may serve to turn the tide against you in many a possible business transaction.

Hereafter the Advertisements of HEARN Fourteenth Street, West of Fifth Avenue, N. Y. Will Be Found On PAGE 7

The Store is closed at 5 P. M.
On Saturday, June 24th, it will be closed at 12 Noon

B. Altman & Co.

American-made Sports and Garden Smocks

in new and effective styles and the wanted materials, will offer unusual values on Monday at these prices:

Silk Jersey Smocks . . . $12.75
Washable Satin Smocks . 8.75
Linen Smocks 6.85

And a number of Cotton Smocks at $2.85

(Department on the Second Floor)

Some Pretty Styles in Little Girls' Dresses and Little Boys' Suits

(sizes ranging generally to 5 years) made of washable fabrics suitable for the Summer days, have been arranged in several lots and priced for early disposal.

Girls' White and Colored Dresses at . . . 75c., 90c., $1.25 & 1.50

Boys' White and Colored Suits at . . . . . $1.25 & 1.90

Also Little Children's Coats, in desirable weights and fabrics, $3.75, 5.50 & 6.75

And Straw Hats, in attractive shapes and combinations . . $1.00, 1.50 & 2.25

(Second Floor)

Women's, Misses' and Juniors'

Vacation Outfits

including every essential of the Summer costume. Suit Cases, Travel Bags and Kodaks.

Also Men's and Youths' Sports Wear.

An Exceptional Sale of Women's Tailor-made Suits

at $17.50

will take place on Monday.

These Suits are timely for travel, sports, country or general wear.

(Third Floor)

Women's Milanese Silk Gloves

Mousquetaire, Sixteen-button Length, in black, white, black with white embroidery and white with black embroidery, will be on sale Monday at

75c. & 85c. per pair

Table Linen and Bath Towels

SPECIALLY PRICED

will be a feature of interest to housewives on Monday and Tuesday, the values offered being much in advance of prices asked.

Linen Damask Table Cloths each . . $3.00, 3.35, 3.75 & 4.50

Linen Damask Napkins per dozen . $2.75, 3.35, 3.75 & 4.25

Turkish Bath Towels, hemmed, per dozen . . $2.40, 3.00 & 4.20

(Fourth Floor)

A Quantity of Sheer Printed Voiles

(including some of foreign manufacture) in a large assortment of designs and colorings, will be placed on sale Monday at the greatly reduced price of

16c. per yard

Fifth Avenue-Madison Avenue, New York
Thirty-fourth Street Thirty-fifth Street

Why do you try to ease your conscience with the thought that "tomorrow" will be time enough to insure your life?

Think it over!

Founded by JOHN F. DRYDEN — THE PRUDENTIAL HAS THE STRENGTH OF GIBRALTAR — Pioneer of Industrial Insurance in America.

The Prudential
FORREST F. DRYDEN, President

Prudential Day
The National Pay-Day
Ask What It Means

The power of the press can be applied to any business by using good Printing.

A printer's best work is not obtained on the competitive basis. It cannot be.

The man who asks for competition in price seeks estimates on so much stock, composition and presswork and nothing more. He does not bargain for the skill, originality, time and individuality of the printer, and he does not get them.

We get only what we pay for in this world and nothing else that is worth having.

Press' printing is the result of ceaseless efforts to render the best service.

PROCTOR'S

TODAY—LAST TIME
CHARLIE CHAPLIN in "THE FIREMAN"
A Sure-Fire Laugh Provoker

"ASHES" Three Part Drama
Special Scenic and Comedy Features

MONDAY "THE CONSCIENCE of JOHN DAVID" With CRANE WILBUR
The 7th Episode fo "THE MYSTERIES OF MYRA"
Other Attractions

TUESDAY HOBART BOSWORTH in DOCTOR NEIGHBOR 5 Part Wonderplay
The Second Chapter of "THE SECRET OF THE SUBMARINE"
Other Splendid Pictures

ASTOR THEATRE

Today Margaret Gibson in "The Hidden Law"
—AND—
"THE GIRL AND THE GAME" *Episode 8*

MONDAY Gladys Hulette in "THE TRAFFIC COP"

TUESDAY Bluebird Photoplays Present J. WARREN KERRIGAN in "A SON OF IMMORTALS" in 5 parts

WEDNESDAY Bluebird photoplays Present MARIE WALCAMP & JUAN DE LA CRUZ in "THE FLIRT" Written by Booth Tarkington, and third episode of "WHO'S GUILTY?"

For The Home Builder

LOCAL BUILDING REMAINS ACTIVE

Only Four Permits Granted Past Week But Estimated Cost is Placed at $20,739.

ONE FINE RESIDENCE

Dwelling to be Erected on Prospect Avenue at an Expenditure of $19,500—Month's Permits Now Total $64,176.

Although only four permits were granted by Building Inspector Doane during the past week, the total valuation represented reaches $20,737, a figure that bears out the predictions that building conditions locally are enoying a healthy boom. The results for the week are due mostly to one permit, that granted Nannette P. Cochran, for the erection of a handsome residence on Prospect avenue near Hillside, making a further addition to the numerous stately dwellings in that section of the city. The structure was designed by Architect A. L. C. Marsh, and will cost approximately $19,500. In dimensions it will be 73 by 70 by 52 feet. It will be of the frame type two and a half stories in height.

Another permit of importance just passed by the inspector is one issued to Miss Anna E. Boice for the erection at 312 Park avenue, of a terra cotta block building to be used as carpenter shop. The dimensions quoted in the plans are 55 by 55 by 27 feet, and the cost will be about $1,000. George D. Wilson will be the contractor and will occupy the structure when completed. The exact location of the site is in the rear part of what is generally known as the old Boice tract, not far from the Crystal Ice Company's plant.

The other two permits mentioned call for only small jobs. One of them is for the erection of a frame garage at 994 Arlington avenue for F. C. J. Moore, at a cost of $65, while the remaining one is for the erection of a barn and shed at 625 West Third street for Fird Carter. The cost of the latter is placed at $172.

The addition of $20,737 to the previous permits of the month give a grand total to date of $64,176, one of the best showings that has been made in some time. The estimated value of all permits granted since January 1 is $423,020.

BIG REALTY DEAL LIKELY AT FINDERNE

Bound Brook Man Has Option on Shaw Property Involving Price of $90,000.

One of the biggest real estate deals of the year is likely to be consummated in the transfer of over 200 acres of land and several buildings at Finderne, according to the records of the Somerset County Clerk's office.

The records show that an option has been given by the Finderne Realty Company to Thomas D. Van Syckel, of Bound Brook, on the premises formerly owned by the late John C. Shaw, which includes two tracts farms and buildings, consisting of the property known as "The Homestead," comprising 91 acres, and of the property known as "Winsor Place," comprising more than 125 acres. The price mentioned in the option is $90,000, of which nearly half is to be paid in cash at the time the title passes, if the deal is transacted.

Mr. Van Syckle paid $200 for the option April 27, when it was granted. The option held good until May 27, but Mr. Van Syckle had the privilege to renew it until June 17 by the payment of an additnal $300, which was done. Should he desire an extension until July 17, Mr. Van Syckle will be required to pay the Finderne Realty Company $500 more, according to the papers filed.

The Shaw property is well known to Plainfield people and has frequently been looked over by local investors with the idea of development.

REALTY TRANSFERS

The following local realty transfers have been recorded at the office of the County Clerk in Elizabeth during the past week:

Den. J. Galbraith et ux. to George F. Caskey, northerly side Clinton avenue, corner Galbraith place, Plainfield $1

Emily L. Tapscott to Belle LaRue, northerly corner West Seventh street and Spooner avenue, Plainfield ... $1

Irving E. Smith et ux. to Frances C. Smith, southwesterly side Central avenue, corner Sixth street, Plainfield $1

Prudential Insurance Co. to Arthur Lovell, northerly side Martine avenue, 100 feet easterly of Kensington avenue, Plainfield $1

FORMER LANE TRACT MAY BE DEVELOPED

Purchase of 33½ Acres by Recorder Hand is for Speculation Purposes.

One of the most important realty deals announced during the week is that made by Recorder Fred Hand, of the borough, in his purchase of the forward half of the Lane farm on Lane avenue. This property is within the city limits and presents a most promising proposition for development. The place has been occupied for many years by the Ohl family, which still resides on the lower half not included in the deal. Mrs. Ohl is a member of the Lane family, which held title to the farm through various generations for nearly two hundred years.

The property purchased by Mr. Hand has been owned for the past nine years by the estate of William Sandford and has an area of thirty and a half acres. While the consideration has not been named, it is generally understood that the ground is worth about $800 an acre. An acre of land located about a half a mile nearer than the Lane tract has been valued by its owner at $4,500, although this figure has not been met by an intending purchaser.

When spoken to about the deal yesterday, Mr. Hand stated that he had taken over the property merely for speculation purposes. He is optimistic in his views of realty development in the south side of the city and will lend his assistance to locating new homes in and about Lane avenue. The property is quite convenient to the Arlington avenue trolley and has many advantages to recommend itself to Plainfielders who like to live outside of the business section.

MIDDLESEX TRANSFERS

The following realty transfers were recorded in the office of the Middlesex County Clerk in New Brunswick during the past week:

Clarence M. Haight et als., to George R. Winter and wife, lots 49 to 52, block 1; lot 22, block 7; also lots 40 to 44, all inclusive, block 8, map of Haight and Tod, Piscataway township, $1.00.

National Land and Building Co. to Jan Kokarski and wife, lot 124, map Equator Park, Dunellen, $1.00.

Charles A. Osborn to Bernard Siriski, lots 29 and 30, block 12, southwest side Lincoln avenue, map Dunellen, $1.00.

Merchants and Traders Realty Co to Cecelia Cunningham, 2 lots, Plainfield Terrace, Piscataway township.

William L. Smalley and wife et als. to Union-Middlesex Corporation, lands in Union and Middlesex counties, Piscataway township, $1.00.

Winfield Hetfield to John Fenner, two lots at Dunellen.

Ernest Kapler to National Land and Building Co., plot at Dunellen.

Samuel Schwartz to Mary Wyckoff, lot at Dunellen.

Equator Building and Development Co. to Matthew Majcher, lot on First street, Dunellen.

Bertha Fenner to Winfield Hetfield, two lots on Washington avenue Dunellen.

IN THE SUBURBS

The parsonage of the First Baptist church, located on Main street, New Marfket, has been sold through the agency of Postmaster Willard N. Apgar, of Dunellen. The purchaser is J. Milton Michael, of Somerfield, who buys for a home and will take possession in the course of the next ten days. Mr. Michael is connected with the American Tobacco Company in their New York office.

The house on Penfield place, Dunellen, formerly owned and occupied by Gerome S. Dumont and family, recently acquired by W. Lockenvitz, has been rented through the hustling real estate agency of John Fedderman to J. J. O'Leary, of Plainfield, who will move in between now and the first of July.

Contractor Victor D. Schomp, of Dunellen, is busy at present in painting and decorating at the residence of Mr. and Mrs. Eugene R. Smalley on New Market road, Dunellen.

The Gabrielle & Schall plant at New Market is closed down for the present, while repairs are being made to the machinery. A slight accident caused the temporary interruption to the routine of the plant.

Contractor Jacob Wagner, of Dunellen, has secured the contract for repainting the residence of Samuel Dayton on New Market road, Dunellen, and the work on the improvement is now proceeding.

BULL PROPERTY IMPROVEMENTS

Charles L. Force, of Mountain avenue, has been awarded the contract for extensive improvements to the Bull property at 226 East Ninth street. The plans call for the construction of a fine new porch on modern lines to cost about $500 and various changes to the interior of the residence at an additional expense of about $200.

A COMBINATION BRICK AND CEMENT HOUSE

DESIGNED BY CHAS S. SEDGWICK, ARCHITECT.

A GOOD dark "Oriental" brick for the base up to the main window sills and above finished in cement stucco is a fine combination, makes a warm house and a durable structure and at an expense that is not greatly increased over entire wood construction.

Such is the design submitted today. The house is 28 ft. in width and 38 ft. in depth of the main part, with the addition of a glazed sun room on the left of the main living room that is 11 ft. in width and 16 ft. in depth. The estimated cost of this house is $4,200 to $5,200, exclusive of heating and plumbing. The finish is thoroughly first class, with good hard wood floors, oak finish in first story and enameled finish in the second story. The arrangement is suited to an east or south frontage.

The entrance porch and vestibule is on the right corner, with brick steps and platform and tile floor in vestibule. The entire arrangement of the interior has been carefully studied and is exceptionally good. The main living room across the front with staircase on the right, glazed sun room on the left and wide fireplace on the long side, a wide projected grouped window with seat makes a very attractive room. The dining room and kitchen are complete with all modern equipments and in rear of dining room a fine glazed piazza to be used for breakfast room.

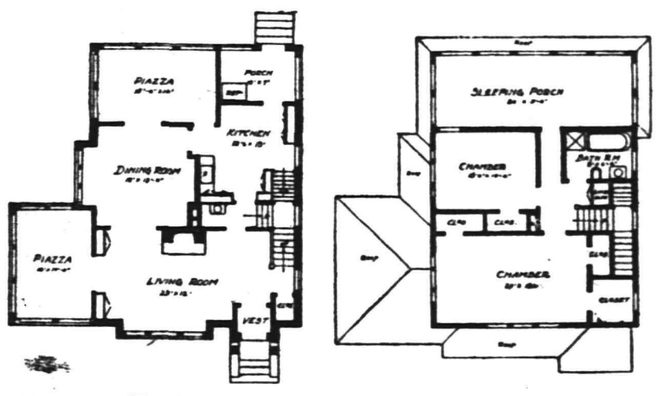

The second floor has one large bedroom in front and one over dining room and in addition a large sleeping porch in the rear. Provision can be made for a third bedroom if desired by a slight change in the room arrangement. The roof of house is covered with red tile, also roof over porch and window hoods. The treatment of the entrance porch is very pretty and artistic and the whole exterior has a very attractive appearance.

SIX PLAINFIELD PARCELS SOLD AT SHERIFF'S SALES

Six parcels of land in Plainfield were bought by Mary S. Marsh, executrix, at the sheriff's sales in Elizabeth, Wednesday, for a total of $7,700. A lot at Stelle avenue and Plainfield avenue sold for $2,200, a lot at Sheridan avenue and Plainfield avenue for $1,500, a lot on the west side of Plainfield avenue, north of Sheridan avenue for $1,200, a lot at Plainfield avenue and Sherman avenue for $1,100, a lot on the west side of Sherman avenue near Plainfield avenue for $900, an adjoining lot on Sherman avenue for $800. The sales were made in satisfaction of claims against the Central Holding Company.

Four lots on the north side of South avenue, Westfield, were sold to the executors of William M. Sandford for $4,000, to satisfy claims against Emilie G. Ungerer and others.

The executors of Robert H. Cook bought for $100 property on the southeast side of Willever street, Plainfield, to satisfy claims against Laura Jones and others.

—That funny fellow Scoop is on the classified page.

RAZING RESIDENCE ON CITY HALL PLOT

Brooks Structure, Costing $8,000 Originally, Sold to D. Steinman for $250.

The former Brooks residence encumbering the plot at Watchung avenue and Sixth street, purchased by the Common Council as the site for a city hall, has been sold by the City Hall Commission to Davis Steinman, of Plainfield avenue. The price paid was $250, the highest amount of several bids offered. Steinman has already commenced tearing down the building and according to his contract must have everything removed by July 15. He will use the material taken out of the place for building purposes in other parts of the city.

At the time it was erected, the Brooks residence cost about $8,000, and was considered one of the finest houses on Watchung avenue. The City Hall Commission at first tried to sell the house intact, intending to have it moved away, but as this would have necessitated cutting limbs from trees on adjacent streets, resulting in objections from property owners, the idea was given up. Bids were then asked for for the purpose of razing and Steinman's offer was the best of those received.

The fixing of July 15 as the date on which the plot must be cleared indicates that the Commission intends getting down to actual building within the near future. The architectural plans are being completed by the Peck & Bottomly Company, of New York, and will soon be ready for inspection by contractors and others.

$6,000 HOME ON DIXEY LANE.

M. C. Fawcett, of this city, has awarded the contract for a new residence to be erectted for him on Dixey Lane. It will be a two and a half story frame and will cost about $6,000. J. C. Manning will do the carpentering and Howard Huff the mason work. Ground for the erection was broken last week.

GRADUATION WILL NOT END THEIR BASEBALL CAREERS

Although graduation will deprive Plainfield High School of some very good baseball timber, it will not put an end to the baseball careers of the several players who will graduate. Sam Davidson, a pitcher, William Victorson and Sam Semer, all regulars on this year's Red-and-Blue outfit, will continue to grace the diamond as members of the Y. M. H. A. Semer and Davidson will also play with Plainfield A. C., while Gerald Linke has signed up with Dunellen, as has Roy Apgar. Carlton Dunham is carded as a Baptist, and Clarence Eder will assist the Dunellen Scouts during the coming months. As a diamond assistant, Clarence has Henry Fabian beaten ten different ways. Eder is a good catcher and pitches once in a while to relieve the monotony.

WESTCHESTER KENNEL CLUB TO HOLD DOG SHOW

Barks from 600 dogs will echo under the trees at the Westchester Kennel Club show on Saturday, June 24. This fixture is popular with exhibitors among the one-day summer shows about New York, and many owners welcome the chance to show their prized pets amid this picturesque setting. As in the last three years the affair will be held at Gedney Farms, White Plains.

George Greer is chairman of the committee, and the dog lovers serving as his aids are Mrs. George H Pell, Mrs. C. Davies Tainter, Frank A. Bach, John C. Bates, Charley Harriman, Alfred B. Maclay, Tyler Morse, George W Quintard, J. Macy Willets, and Howard Willets, president of the club.

The heaviest entries are in sporting spaniels, including the champions of the Cassillis, Brookside, and Nepal Kennels; bulldogs, entered by J. W. Minturn, Jr., Mrs. C. M. Platt, William Drew, W E. Oakley, and Allison M. Lederer; Chow Chows, in remarkable strength; Bostons, Pekingese, Pomeranians, Airedales, and fox terriers. St. Bernards, to be judged by Mrs. Amzi Dodd, are to be well represented.

The appearance of many newcomers will increase the interest in the competitions. In the muster are Edward Browning, of Ardsley, with Great Danes and chows; Mrs. W. K Barnum, Lyme Rock, Conn., bows, Theodore Sponheimer, Scarsdale, Irish terriers; Mrs. G. L. Justice, St. Davids, Pa., Dachshunds; Mrs. H Lee Anstey, Pekes and English toy spaniels; Miss Edna L Thomas, chows, and W. Prescott Walcott, of Readville, Mass., Airedales. Mr. Walcott seldom brings his Airedales to an open-air show hereabouts.

The competition of beagle packs in hunting style, for John M. Bowman's prize, will be an interesting innovation. The little hounds will be brought out by the masters or huntsmen in hunt club uniform.

PACERS' SCHEDULE.

The August, September and October schedule has also been completed now and follows: August 6, Original Brightons of Brooklyn; August 13, Knights of St. Peter of New Brunswick; August 20, Jersey City Colored Giants; August 27, Rahway; September 3, Tottenville, (pending); September 10, Rahway; September 17, Rahway; September 24, Keansburg; October 1, Rahway; October 8, Rahway, and October 15, Ironsides of Newark.

The following players will be used by Pfau between the Perth Amboy and Washington clubs. Pitchers, Applegate, Randolph and Stevens; catcher, Hand; infielders, Worth, Stinson, Shankey, Wyckoff, Ahearn and Mullen; outfielders, Regan, Pies, Twing, Seller and Loeser.

ALSO AN ATHLETE.

Mike Wittpenn, who twirled for the Rutgers Reserves against Plainfield High School a few weeks ago and who earned a 2 to 0 decision, is more than a pitcher. Mike is an athlete through and through. This fact was verified yesterday when it was announced that he would represent the New York A. C. in the javelin throw at the Knights of St. Peter games to be held at Nelson Field, New Brunswick, this afternoon. Other noted athletes entered in these games are Bob Nash, of Rutgers, Jack Eller, the New York cop; Hugh Monohan and H. H. Olden.

ASTOR THEATRE

The big attraction at the Astor Theatre today will be Margaret Gibson and William Clifford in "The Hidden Law," featuring The Bostock Animals in five acts, an elaborate dramatization of the remarkable story by Theodosia Harris. This is no doubt one of the best pictures produced by the Mutual Masterpictures, DeLuxe Edition, under the direction of David Horsley. Margaret Gibson and William Clifford, the popular dramatic stars, could not have a stronger vehicle for their *splendid talents* than this powerful story. The famous Bostock Animals furnish excitement for some of the most thrilling scenes of this unusual production which is excellently presented by a strong cast of well known players.

With the eighth episode of "The Girl and the Game" and a laughable comedy, this will make a great bill for today. Matinee at 2 p. m. until 10:45.

On Monday we present another Mutual Masterpicture—Gladys Hulette in "The Traffic Cop," in five big acts by Lloyd Lonergan. Beautiful Gladys Hulette never appeared to better advantage than she does in this extremely original treatment of an exceptionally interesting plot by the famous dramatist, Lloyd Lonergan. Founded on the parting of the ways of childhood sweethearts and the crossing of their paths later in life when the difference of wealth and position has a definite bearing upon their relations, "The Traffic Cop" abounds in new situations and excellent opportunities for strong acting which are made most of by Miss Hulette and her splendid supporting company. "The Traffic Cop," with Gladys Hulette is a splendid production, abounding in exciting situations and excellently staged. This in addition to our regular program will make an excellent bill for Monday.

RECOGNIZED OLD FRIEND AFTER TWENTY-TWO YEARS

An unusual instance of one old friend identifying another after many years of separation was witnessed at the Hotel Kensington yesterday afternoon, when W. T. Morgan, clerk of the hostelry, recognized David J. Lewis, of Chicago, whom he had not seen since 1894. The recognition was immediate and was a great surprise to Mr. Lewis, who had learned of Mr. Morgan's whereabouts, but who thought he would fail to place him. The meeting was witnessed by a large number of spectators to all of whom it seemed wonderful.

Mr. Lewis, who is now connected with a large Chicago firm handling lubricants, was a resident of Shamokin, Pa., at the time when Mr. Morgan was one of the leading business men of that city. The friends parted in 1894, Mr. Lewis taking a position as engineer with the Southern Pacific Railroad, similar to one he held with the Reading system, while Mr. Morgan transferred his activities to another city. Later on, Mr. Lewis was appointed master of motive power on the Lackawana railroad and remained in that capacity until a few years ago when he resigned to travel for the Chicago firm. Mr. Morgan has been engaged in business of various sorts for many years and he has been located in Plainfield for the past two years, originally coming here as organizer for the Order of Owls.

Mr. Lewis stopped in Plainfield yesterday on his way to a convention at Atlantic City, to call on George Lewis, local representative of the I. C. S., and also a former resident of Shamokin. Through the latter he learned of Mr. Morgan's location and called at the hotel for a genuine reunion.

Those who have been fortunate enough to meet the two old cronies can appreciate the pleasant reminiscences that they had far into last night.

—When discontent reaches a certain point, the furnished room advertisements become very interesting to open people.

Lumber
Millwork
Mason Materials

We carry the largest stock in building materials in this section.

We furnish lumber we manufacture ourselves.

We give Right Prices and Prompt Deliveries.

ON THESE GROUNDS

WE SOLICIT YOUR PATRONAGE.

PHONE 1776

J. D. LOIZEAUX LUMBER CO.

PLAINFIELD, N. J.

Hereafter the Advertisements of HEARN

Fourteenth Street, West of Fifth Avenue, N. Y.

Will Be Found On PAGE 7

HOTELS.

HOTEL WALDORF

HENRY WINDHAM, Prop.
144 EAST FRONT STREET.
Gottfried Kruger's Extra Beer on draught. Imported Wines, Liquors and Cigars. Hotel accommodations nd private dining-room.

HOTEL SOMERSET

Newly Papered and Painted throughout. Toble Board and Rooms by Day or Week.
Piel Bros. and Kruger's Beer on draught.
W. G. FEASTER, Proprietor.
97 Somerset St. Tel. 991.

WEINMAN'S CAFE

"The same object seen from three different points of view—the past, the present, the future—often exhibits three different faces to us." LONGFELLOW.

Drug stores come and go with the years. They grow and decline, they progress and retrogress, they survive and they perish.

The kind that are progressive survive; the other kind fails. There is no standing still in the world of business activities—one must go forward or back.

We have endeavored to be progressive in our methods, to represent at all times the highest ideals in pharmacy.

Whether you observed us yesterday, observe us today, or will observe us tomorrow, we hope in one respect we shall always appear the same.

A PROGRESSIVE DRUG STORE.

Schreiner Bros.
Prescription Pharmacy
Park Ave. and Second St.

NEW JERSEY CENTRAL

TRAINS LEAVE PLAINFIELD

For New York—2.10, 3.41, 4.38, 5.08, 5.40, 5.52 (except holidays), 6.27, 6.55, 7.22, 7.26 (except holidays), 7.41, 7.44, 7.55 (except holidays), 7.58, 8.12, 8.30 (except holidays), 8.36, 8.42, 8.59, 9.29, 9.52, 10.26, 11.27 a. m.; 12.12, 12.34, 12.58, 1.49, 2.20, 2.25, 2.39, 2.55, 3.11, 4.01, 4.13, 4.36, 5.39, 6.25, 6.47, 7.41, 8.27, 9.27, 9.30, 10.15, 10.36, 11.43 p. m. Sunday—2.10, 3.41, 5.40, 7.23, 7.58, 8.52, 9.34, 9.40, 10.37, 12.12 p. m., 12.39, 12.58, 1.17, 2.09, 2.15, 2.55, 3.17, 4.29, 5.34, 6.57, 7.14, 8.13, 8.27, 8.35, 8.39, 9.27, 10.20, 10.36 p. m.

For Asbury Park—3.41, 8.12, 11.27 a. m.; 12.58, 4.01, 4.36, 6.26, 8.27, 11.43 p. m.

For Red Bank only—8.36, 11.34 a. m.; 3.11, 4.36 p. m.

For Newark—5.08, 6.27, 6.55, 7.05 (through train to Newark), 7.41, 8.36, 9.29, 10.26, 11.27 a. m., 12.34, 12.58, 1.49, 2.39, 3.11, 4.13, 4.36, 5.39, 6.25, 6.47, 7.41, 8.27, 9.30, 10.36 p. m. Sunday—7.23, 8.52, 9.34, 10.37 a. m., 12.39, 12.58, 1.17, 2.09, 2.55, 3.17, 4.29, 5.34, 7.14, 8.13, 8.39, 9.27, 10.36 p. m.

For Easton, Bethlehem, Allentown and Mauch Chunk—5.18, *8.20, 9.44, 11.27 a. m., 2.00, 5.24, 5.44 6.59 (to Easton) p. m. Sunday—5.19, *9.44, 10.57 a. m., 1.58, 5.44, 7.05 p. m.

For Wilkesbarre and Scranton—5.18, 9.44 a. m., 5.44 p. m. Sunday—5.19, 10.57 a. m., 5.44 p. m.

For Red Bank, Long Branch and Asbury Park, etc.—3.41, 8.12, 9.53 a. m. (Red Bank), 11.27 a. m.; 12.34 (Saturday only), 12.58 (Red Bank only), 3.11 (Red Bank only), 4.13, 4.36, 6.25, 8.27, 11.43 p. m. Sundays—3.41, 8.52 a. m., 9.40 (Red Bank only), 2.15 (Red Bank only), 3.17, 8.13 (Red Bank only), 8.35 p. m.

For Atlantic City—3.41, 8.36 a. m., 12.34 (Saturdays only), 3.11 p. m. Sundays—9.40 a. m., 2.15 p. m.

For Philadelphia—6.38, 7.39, 9.02, 10.43, 11.54 a. m., 12.42, 1.54, 2.45, 4.45, 5.13, 6.47, 8.47, 9.46, 10.48 p. m., 1.20 a. m. Sunday—9.02, 9.39, 9.57, 10.39, 10.43, 11.41 a. m., 12.42, 1.44, 2.45, 3.42, 4.39, 4.45, 4.56, 5.39, 6.39, 6.47, 8.47, 9.46, 10.55, 11.54 p. m., 1.20 a. m.

For Baltimore and Washington—Daily 9.02, 10.43 a. m., 12.42, 2.45, 4.45, 6.47 p. m.

*Except Mauch Chunk.

HEADQUARTERS FOR
GIBSON'S
RYE
E. C. WESTCOTT
115 East Front Street

I. O. O. F. MEMBERS

The members of Queen City Lodge, No. 226, I. O. O. F. are earnestly requested to meet at the BABCOCK BUILDING, SUNDAY, JUNE 18th, in time to take special car leaving at 12:45 for Newark to attend the memorial services. 6 16 2

TONY LUSARDI, JR.,
Successor to
B. KIVATINOS
Fancy Fruits, Choice Confectionery, Nuts, Cigars, etc. We make a specialty of Olive Oil.
211 W. FRONT ST. Tel. 886-W.

Hoagland's Express
W. H. CARKHUFF, Successor.
FURNITURE AND PIANO MOVING
OFFICE, 124 WEST SECOND ST
Telephone 848.

PREVENT DISEASE.
Our Scientific Process rids you of Bed Bugs, Vermin, Ants and other pests in a few hours.
FUMIGATE YOUR HOME
Before closing it for the Summer. We do our work thoroughly and the cost is small.
C. & C. EXTERMINATING CO.,
P. O. Box 647, Plainfield, N. J.

—Going to build? See Saturday's Press.

Have You Headache?

Do your Eyes burn or itch?
Do they feel tired or strained?
If so, have your Eyes examined;
Your glasses may need changing.

STILES & CO

Philadelphia Eye Specialists
AT 107 EAST FRONT ST.
EVERY THURSDAY.
Hours 10 to 5.

COAL
LUMBER
MASONS' MATERIALS
MILL WORK
May we figure on your requirements?

BOICE RUNYON CO.
Established 1837.
Park at North Avenue
Coal, Lumber and Masons' Materials.

ADVERTISEMENTS
—FOR—
NEW YORK HERALD,
WORLD, TIMES, SUN, JOURNAL
TELEGRAM, AMERICAN,
BROOKLYN EAGLE, GLOBE
—AND—
NEWARK EVENING NEWS
RECEIVED
AT REGULAR OFFICE RATES.

PLAINFIELD DAILY PRESS
No Telephone Orders.
Cash Must Accompany Copy.

COAL AND WOOD DEALERS.

N. Meyers & Sons
COAL
COKE AND WOOD
Office tel. 1152-W. 121 Watchung Av.
Yard Tel. 1911.

ADVERTISED MAIL MATTER

A. E. Hoagland, Postmaster.

Plainfield, N. J., June 12, 1916.

Men—Dr. L. T. Ayers, H. M. Brittain, Daniel Buckley, Edward R. Cambell, George Costello, Fred J. Collins, R. A. Ernest, Chas. Erskine, James Hermance, Dr. Eugene G. Haskert, J. H. Hammel, Stewart Jackson, M. Lang, Merrill La Fontaine (2), F. Morton, J. Paritz, A. S. Pierce, Piettro Semearo, H. H. Seeds, Everett G. Smith, William H. Vail, W. A. Whitney, Mr. Westervelt.

Women—Miss Dora Albert, Mrs. Elizabeth Adler, Miss Irene Bender, Mrs. Charles Blondel, Mrs. Bigley, Mrs. Bert Coddington, Miss Ethel Decker, Mrs. F. A. Fuller, Mrs. C. Gardner, Miss Elizabeth Hammond, Mrs. Martha Huff, Mrs. McKnee, Mrs. Martha E. Martin, Miss A. A. Millette, Miss Louise O'Connor, Mrs. Alfred Olcot, Mrs. Thos. Place, Mrs. Harry Rushmore, Miss Frances Smith, Miss E. Vail, Mrs. F. P. Vail, Margaret Van Doren, Mrs. A. Widmayer, Miss S. P. Whidden, Mrs. Louise Taft Warren.

CAN YOU USE ANY
Geraniums, Colens, Cosmos, Vinikas, Heliotrope, Marigolds, Fuchsias, German Ivy, Sweet Alyssum, Salvia, Lobelia, Verbenas, Salpi Glossis, Elephants Ears, Castor Oil Plants.

Chas. L. Stanley

PLAINFIELD WINDOW CLEANING COMPANY
H. MEARSTRICH, Prop.
Stores, Offices, Private Residences, New Buildings Cleaned, Scrubbed and Oiled. Office, 121 Liberty St.; Tel. 1945.

AUTO BUSES
Dances, Parties, Lodges, etc.
Parties from 18 to 50 people transported any distance at reasonable prices.
SUBURBAN TRANSIT CO.,
R. W. Campbell, Mgr.
210 Park Avenue. 'Phone 130

Hereafter the Advertisements OF
HEARN
Fourteenth Street, West of Fifth Avenue, N. Y.
Will Be Found On PAGE 7

—Try Press want ads. They pay.

Folks who like to hide anything they have reason to think is to their own interest to have are not, as a rule, our best citizens.

Those who wear Rothberg Suits rather enjoy having the fact known amongst their friends. It's a compliment—both to them and to us.

Suits $12 to $25.

Rothberg's
"Things Men Wear"
Stein-Bloch Smart Clothes.
206 W. Front St.
Plainfield, N. J.

Bryan L. Kennelly, Auct'r.
WILL SELL AT AUCTION
Wednesday, June 21, 1916,
at 12 o'clock noon, at the Exchange Salesroom, 14-16 Vesey Street, N. Y. City.
740 WEST 7th ST.
Southwest Corner Darrow Avenue,
PLAINFIELD, N. J.
The 2½ story frame Colonial Dwelling, 12 rooms and bath, butler's pantry; also 2 story brick stable, with 3 stalls and living room above, size 194x306.
Maps, etc., at auctioneer's office, 156 Broadway, N. Y. City.
6 10 14 17 20

PLAINFIELD THEATRE

THE BEST IN VAUDEVILLE
Matinee Daily—5c and 10c.
Evening, 7 to 11—10c, 15c, 25c

TODAY—LAST TIMES
$500.00 if you can move her
RESISTA
The little 98-pound doll that no man can lift. The greatest novelty act in Vaudeville.
5 OTHER BIG FEATURES 5
Feature Photoplays

COMING, MONDAY, TUESDAY AND WEDNESDAY
By special arrangement
WHERE ARE MY CHILDREN?
The most sensational photoplay in years. A daring theme, done in a great big daring way, sensational, yet dignified. A marvelous production with a brilliant cast headed by
MR. TYRONE POWER
This picture has been endorsed by press and public and warmly recommended by REV. DR. PARKHURST, SUPERIOR PAULIST FATHER JOHN J. HUGHES, the REV. THOMAS A. DALY and many other prominent clergymen, educators and physicians.
Matinee Daily, 2 to 5, continuous—15c.
Evening, 7 to 11, continuous—10c, 15c, 25c.
NO CHILDREN UNDER SIXTEEN ADMITTED DURING THESE THREE DAYS UNLESS ACCOMPANIED BY PARENT OR GUARDIAN.

NOTICE is hereby given that at a Special Meeting of the members of "The Plainfield Exchange for Woman's Work," held June 1, 1916, the following resolution was adopted:

Resolved, That in the judgment of "The Plainfield Exchange for Woman's Work," a corporation organized under the Laws of the State of New Jersey, for benevolent purposes and not for pecuniary profit, it is deemed advisable and most for the benefit of such corporation that the same be forthwith dissolved; and to that end it is ordered that a meeting of the members of said corporation be held on the eleventh day of July, A. D. 1916, at 10.30 a. m., at Grace Church Parish House, East Sixth and Sycamore Streets, Plainfield, N. J., the usual place for meeting of said corporation, to take action upon this resolution, and, further, that the corresponding secretary do forthwith, and within ten days from this date, cause written or printed notice of the adoption of this resolution to be mailed to each and every member of said corporation, residing in the United States, and also within ten days from this date, do cause a like notice to be published in the Plainfield Daily Press, a newspaper published and circulating in the County of Union, wherein said corporation has its place of meeting, at least four weeks successively, once a week next preceding the time appointed by this resolution for said meeting.

Notice is hereby further given that a meeting of the members of said corporation will be held on July 11, 1916, at 10.30 a. m., at Grace Church Parish House, East Sixth and Sycamore Streets, Plainfield, N. J., to take action upon said resolution.

CHARLOTTE FINCH,
Corresponding Secretary.
Dated, Plainfield, N. J., June 1, 1916.
6 10-17-24 7 1-8

JOHN S. HASKARD
'Phone 420.
Cash buyer of scrap, iron scrap metals, rags and paper stock scrap rubber, old automobiles and auto tires. New and repaired auto tires for sale. Yard
WEST 3D AND McDOWELL STS.

—Still-useful furniture may be sold for what it is worth to somebody else—if you give the selling-task to a classified ad.

$1,000 RAISED BY FAIR YOUNG GIRLS

Rose Tag Day for Muhlenberg Hospital Has Auspicious Opening.

By noon today two hundred fair young canvassers had collected more than $1,000 for the Muhlenberg Hospital fund. They are selling roses in all parts of the city and the attractive personality of the "taggers" with the justness of the cause for which they are working brought a generous response from Plainfield people.

Mrs. F. D. Warren, in charge of the Rose Tag Day, for the Women's Auxiliary of Muhlenberg Hospital, had headquarters in the Sterling building and from there is directing the campaign. A thermometer in front of the building registered $500 at 12 noon, but less than half of the boxes turned in by the fair young women had been emptied and their contents counted. The canvass will be continued until 7 p. m.

THOMAS J. WALSH.

Montana Senator Who Caused the Democrats to Vote Suffrage Plank.

Photo by American Press Association.

With the reading of the platform the Democratic convention was electrified into fighting factions. The split came over the adoption of the suffrage plank, a determined minority of the resolutions committee fighting to have adopted a substitute reaffirming the party's historic attitude that the states should prescribe the qualifications of electors. Only when Senator Thomas J. Walsh of Montana, in a vehement appeal for the adoption of the committee's plank, declared that it was President Wilson's plank and that the president desired it did the convention stampede to smother the minority.

RUSSIANS CONTINUE THEIR OFFENSIVE

Attack New Lines and Take 14,000 More Prisoners.

Petrograd, June 17.—Furious fighting is reported officially from many pivotal points of the line of General Brusiloff's advance in Volhynia and Galicia. The Russians have come up to the new Austrian positions and are attacking them with great fury, while the Austrians are striking back without success, the report declares.

As indicating the renewal of fighting on a large scale after the interval during which the Austrians were retreating from their old lines the last report announces the capture of 100 officers and 14,000 men.

At one point on the front southwest of Dubno, the report says, one entire Russian company was drowned while fording a river, but the rest of the force crossed under fire and drove the Austrians from their positions.

The official bulletin says:

"On the front of the armies south of Polessi (in the Pripet marshes) the fighting continues. The enemy has suffered heavy losses in encounters with our troops. The following details of the operations in many sectors have been received:

"In the course of a powerful but fruitless counter attack by the enemy in the region of Sokul (on the Styr, twenty-seven miles north of Lutsk), north of Rojitche, we took as prisoners 20 officers and 1,750 men.

"In the region west and southwest of Lutsk during the pursuit of the enemy our cavalry fought several successful actions. Northwest of Kremenez, twenty-seven miles south of Dubno, our bold soldiers of General Sakharoff's force after a desperate fight dislodged the enemy from his fortified positions on the River Blutchevka, a tributary of the Ikwa, between Kozin and Tarnovka, two adjoining villages eighteen miles southwest of Dubno, by a vigorous assault."

WIN WITH JAPANESE GUNS.

Russian Successes Due Largely to These and New Explosives.

London, June 17.—A dispatch to the Central News from Petrograd says that much of the effectiveness of the Russian artillery in their great Galician drive is due to the use of a big Japanese gun.

These guns are said to be more powerful than any that the Russians have had heretofore and are charged with shells filled with a new explosive, the destructive power of which is terrific.

FOR THE JUNE BRIDE

Furnishing homes has been our business for years past. With our careful suggestions and money saving prices your new home may be most completely and tastefully arranged fro mour very attractive stock just now.

FOR THE DINING ROOM

Complete Suits in Period or Colonial designs; all the new finishes; most interesting values at $69 to $175 per Suit; also odd pieces in large variety.

FOR THE LIVING ROOM

Well made and comfortable furnishings in Odd Chairs and Tables or Matched Suits in Mahogany or Fumed Oak, with leather or tapestry coverings, at $29, $45, $75

Tables to match at .....$7.50 to $25

FOR YOUR BED ROOM

Dainty but serviceable is our furniture in the new finishes of Old Ivory, Walnut, Dull Mahogany, Birdseye Maple, etc.; beautiful matched suits with Wood Beds or odd pieces—

Suits at $65, $75, $98, $150
Dressers at .....$10.98 to $37.50

RUGS FOR ALL ROOMS in great variety of coloring and sizes. You find the unusual patterns here and at lower cost, too.

SHIRLEY & JOHNSTON
The Quality Home Furnishers JOHN S. JOHNSTON, Prop.
BABCOCK BLDG. :: W. FRONT STREET

Plainfield Souvenir Book

A WORK OF ART

The Most Beautiful and Complete Book of Plainfield Ever Issued--One Should be in Every Home--Send Them Away to Your Friends.

Price 25 cents

ON SALE AT

DAILY PRESS OFFICE
LAING'S BOOK STORE
BROWER'S STATIONERY STORE
OLMSTEAD'S STATIONERY STORE
COURIER-NEWS OFFICE
ESTIL'S BOOK SHOP
A. E. FORCE & CO.
PAUL R. COLLIER

THE WARDLAW SCHOOL

Succeeding Mr. Leal's School for Boys will open in the Fall at its new location on Park avenue near Randolph road. It will be conducted as a day school and will receive boys at the earliest school age. Catalogue will be sent on request.

ADVISORY BOARD

EDWARD K. GRAHAM, M. A., D.C.L., LL.D. Pres. University of North Carolina.
JAMES C. EGBERT, Ph.D. Columbia University
THOMAS DENNISON WOOD, M. D. Teachers College, Columbia University.
JAMES C. MACKENZIE, Ph.D. The Mackenzie School
JESSE F. WILLIAMS, M. D. Teachers College, Columbia University.
HENRY C. PEARSON, A. B. Principal Horace Mann Elementary School.
JOHN LEAL, A. B.
REV. CHARLES A. EATON, D.D.
WM. S. TYLER
SAMUEL T. CARTER, JR.
GEORGE P. MELLICK
B. VAN D. HEDGES, M. D.
GEORGE S. CLAY
JAMES M. CHARLES
FRED'K W. WALLACE
HENRY E. BUTLER
WALTER L. RIGHTER
NORMAN H. PROBASCO, M. D.

THE WOMAN'S COLUMN

New York.—Following upon the announcement made a month ago that the College of Physicians and Surgeons, the Columbia University Medical School, would open its doors to women students, after long meeting with a deaf ear all appeals from women colleges, the trustees have now appointed two women to the faculty staff of the school. The appointees are Vera Dantschakoff, M. D., to be instructor in anatomy, and Rosalie F. Morton, M. D., as attending surgeon at Vanderbilt Clinic.

New York.—Mrs. William A. Gavin, winner of the Women's Eastern Golf championship, is one of the most prominent sportswomen in all England, and the first foreigner ever to wrest the honor from American hands. She is the granddaughter of the Earl of Harrewby, and known as one of the nerviest women in England. She has hunted big game in Africa, is an expert horsewoman, and was the second woman to fly in an airship. She is a member of the Cherry Valley Golf Club, of New York, though in this country only temporary in the interest of Red Cross work for the Allied armies.

—Press want ads. pay.

ORGANIZED 1868
PLAINFIELD SAVINGS BANK
PLAINFIELD, N. J.

NOMINATED

The person who is industrious and saving is nominated on the ticket of thrift.

Do not let good opportunities to advance your financial interests slip by unimproved.

Start an account with the Plainfield Savings Bank.

Accounts of $1 and up accepted.

William F. Arnold, President.
Albert C. Stebbins, Vice-President.
Howard A. Pope, Secretary and Treasurer.
H. B. MacDonald, Asst. Sec'y and Treas.

4% INTEREST PAID
ONLY SAVINGS BANK IN PLAINFIELD

If you are a student of the "ads" you KNOW WHAT IT OUGHT TO COST.

Don't you think, judging by the interesting store advertisements printed today, that a visit to some of the stores just now might be interesting as well as profitable to you?

Favorite Rhubarb Recipes

Whether for the kiddies or the grown-up members of the family, a dish of rhubarb is one of the most wholesome sweets which can be served in the early parts of the year. It is cooling and purifies the blood at a time when a blood purifier is necessary.

Rhubarb Pudding.

We all know how to make a rhubarb tart or stew it and serve with custard, but rhubarb pudding is not so well known. To make it, grease a pudding basin which will hold about a pint and a half and line it with a good suet crust rolled out to the thickness of a quarter of an inch.

Stew for 15 minutes sufficient rhubarb to fill the basin, adding a little sugar and the rind of half a lemon. Put the rhubarb into the basin and cover it with suet crust, pinch the edges together, tie in a cloth and boil for two hours. Then turn the pudding out and cut a small hole in the top to allow the steam to escape.

Rhubarb and Bread Pudding.

This is an excellent way to serve rhubarb and use up any stale bits of bread one may have in the bread pan. Grease a pie dish thickly and put in a layer of bread crumbled, then put in a layer of rhubarb washed and cut into one-inch lengths, sprinkling a little brown sugar on the fruit.

Fill the dish with alternate layers of bread and fruit, letting the last layer be of bread. Put a few pieces of dripping on the top and bake for about 45 minutes.

Rhubarb Mold.

Put a quart of rhubarb, washed and cut, into a pan with sugar to taste, and one large cupful of water. Boil until tender. Dissolve a heaped-up tablespoonful of gelatine in half a cupful of water, to which a little orange juice has been added, and when the rhubarb is cooked add the gelatine to it. Beat together quickly and turn into a wetted mold. Serve with or without custard.

New sports skirt, peasant pockets in contrasting color or self, wide circle in yoke effect finished with cuffs which can be worn up as pictured, or turned down very gracefully. In corduroy, White with yellow, green with white, rose with white, yellow with white. $5.

In corduroy without the cuffs, a belt instead, pretty color combinations, $3.50.

Courtesy of John Wanamaker, New York.

To Whiten Neck and Arms

Now that the collarless corsage and short sleeves are so much in vogue, the "outdoor" girl is bound to lose much of the natural whiteness of her neck and arms.

For everyday life it does not matter a bit; in fact, to many a tanned skin is distinctly becoming.

But when one is dressing for a dance or dinner party, one is apt to have somewhat of a shock at the reflection in the mirror of a neck brown as the proverbial berry, surmounting with startling suddenness a white chest and shoulders, the latter terminating in "mahogany" arms from the elbows downward.

To prevent (and gradually to cure) the sunburn, try the following:

Mix equal quantities of strained lemon-juice and rose-water, and rub well into the neck and arms every morning after washing. Allow the mixture to dry on the skin. If the skin is very brown, apply (with a sponge) a little weak peroxide once a fortnight (not oftener) and you will find it a great help.

The Hot Sand Bag.

Many people appreciate the value of a hot water bag to relieve pain or improve the circulation. It is said that a hot sand bag is still better for this purpose. A physician gives the following directions: "Get some clean fine sand and dry it thoroughly in a kettle on the stove. Make a bag about eight inches square of flannel, fill it with the dry sand, sew the opening carefully together and cover the bag with cotton or linen cloth. This will prevent the sand from sifting out and also enable you to heat the bag quickly by placing it in the oven or on the top of the stove. After once using this you will never again attempt to warm the feet or hands of a sick person with a bottle or a brick. The sand holds the heat for a long time, and the bag can be tucked up to the back without hurting the invalid."

Keeping Blouses White

Make a heavy suds with a pure white soap and rub your crepe de chine or white silk blouse out with your hands. Rinse in two clear waters, then again with a tiny bit of bluing in the water. Squeeze out as dry as possible and roll in a clean sheet. Put your irons to heat at once and by the time they are hot your blouse is ready to iron.

You will also find this a easy, quick way to do up all little soft blouses, for in one-half hour your blouse is washed, ironed and ready to wear.

Keeping the Hands White

Many women who must do their own housework find it difficult to keep their hands in good condition. An effective way of preserving their softness is to rub them in dry oatmeal after every washing, and the old-fashioned mutton tallow cure is as good to-day as when our grandmothers resorted to it.

The tallow may be rubbed on the hands at any time when they are perfectly dry, but the best time to use it is when retiring, and an old pair of gloves covered on the inside with the tallow can be worn through the night.

A CROUP CURE.

A towel wet with very cold water and wrapped around the neck and chest will cure the worst case of croup in five minutes. It breaks up the congestion.

A gargle of lemon juice and water will cure a sore throat.

The John Wanamaker Store

Formerly A. T. Stewart & Co. — Broadway at Ninth, New York.

Gas Range Combined With Fireless Cooker

These two great helps to housewives are now combined into one Modern Efficiency Range—the gas range that cooks everything perfectly; the fireless cooker that saves gas and that retains the flavor of the food cooked.

Either one of them apart has been a joy to the modern housewife. Together they form a perfect combination that no kitchen should be without.

The gas range with its large oven, its broiling oven and its capacious top with four burners leaves nothing to be desired in the satisfactory results obtained.

The fireless cooker becomes so at the twist of a lever which turns the oven into a no-fire cooker.

Put the food in the oven, turn on the heat until the required temperature is registered on the thermometer on the door, then turn off the heat, lock the door with a lever, and instantly the oven becomes airtight and retains the heat. The cooking is continued uninterruptedly but without running any chance of over-cooking.

The gas saving is so great that roasting and baking are no longer expensive in a gas range. Full directions accompany the range so that one knows exactly how long the food should remain in the cooker. While the oven is being used as the fireless cooker, the rest of the gas range is ready for instant use, the broiler as well as the top of the range.

It is the Invention

of a firm that has made Wanamaker gas ranges for twenty years. It is a marvelous thing. Complete, $62.50.

Helpful Housefurnishing Store, Seventh Gallery, New Building.

Stenciled Summer Curtains and Covers

Cool-looking natural color linen crash couch covers with borders of modern flowers or conventional designs, are $4.50.

Portieres to match, $4.50.

Table covers of linen-like cotton, in natural color, are $1.35 and $1.50.

Table mats to match, $1.15.
Pillows for lounge or porch, $1.35.

They will make even a city house look delightfully airy and refreshing.

Third Gallery, New Building.

New Cedar Boxes

Best ones we ever had have recently come from the cabinet makers. Long shallow all-cedar boxes that roll under the bed, are large enough to store blankets or Winter motor clothes or other woolens—and how the moths do hate cedar! Other sizes as large as a trunk or low enough for window seats.

All red cedar inside and outside, air tight, dust-proof, and fitted with serviceable locks and casters.

Priced $11.75 to $22.50.

Mahogany boxes, lined with red cedar, are $16.50 to $33. Third Gallery, New Building.

Women's Tailored Suits At New Low Prices Monday

One group will be $15.

Serges, gabardines, checks; plenty of navy, black and tan; earlier $25 to $29.50.

One group of wool jersey sports suits; earlier $35, will be $18.75.

Green, purple, white, copenhagen blue.

One group will be $25.

Serges and gabardines; black, navy, gray, tan; earlier $32.50 to $37.50.

One group will be $29.50.

Serges, gabardines, checks; earlier $42.50 to $48.50.

And one group will be $32.50.

Plenty of tans and grays; some navy and black; earlier $50 to $75.

Silk Suits, $50 and $60

Model suits in lovely light grays and tans, and blues and black; earlier $75 to $135.

Second floor, Old Building.

Mohairs and Sicilians For Bathing Suits

Always favored because they shed the water and do not shrink. Black and navy blue. Plain and fancy weaves are in the Dress Fabrics Salons. 36 to 54 inches wide, price 55c to $2 yard.

First floor, Old Building.

Linens for the Kitchen

New glass and pantry towels, woven with their names to match the borders; $3.60 to $4.80 dozen. Checked glass toweling, 20c yard. Kitchen crash towels, hemmed ends, $1.75 to $3.60 dozen.

New Linen Store, Third Gallery, New Building.

Parasols—Special, $1, $2, $3

Well supplied though we are with parasols of all sorts, when we had an opportunity to get these special sunshades to sell at $2 and $3, we could not resist.

They are prettier and of better quality than the average $2 and $3 sunshade.

Colors for all tastes; plain and bordered effects. Charming shirred sunshades, quaint little Jap parasols, and lots of blacks and whites.

Parasols at $1

300 of them; made of a mercerized sateen in black and white stripes, solid colors and floral borders; good beach parasols, fine to carry when you wish to save your better one; some slightly imperfect silk parasols in the lot.

Main floor, Old Building.

A New and Improved Lindeman-Angelus Player-Piano at $550

YOUR SILENT PIANO TAKEN IN PART EXCHANGE; TERMS OF PAYMENT ARRANGED TO SUIT YOUR CONVENIENCE

This new instrument at this low price, considering the quality of both piano and player, illustrates the broadening of the policy of the John Wanamaker Piano business.

It is the first time that the premiere player, *Angelus*, has ever been offered in combination with a piano so renowned as the Lindeman at $550.

The Lindeman piano has been before the public for three-quarters of a century, and has a reputation for unusual musical excellence.

The Angelus was the first player action to be made, and it is still the first to-day in all-around merit.

Combined in one the Lindeman-Angelus becomes a beautiful piano, with sweet, full, rich tone; with elastic and responsive touch for hand-playing; and in addition a player-piano equipped with the best player mechanism in the world.

The Lindeman-Angelus is a wonderful instrument for anyone's home. After a day's work, walk into the parlor or sitting-room, insert an Angelus music roll, the reproduction of some great artist's work, and you have literally at your feet all the delightful musical effects that are obtained by a great artist.

Piano Salons, First Gallery, New Building.

A very comprehensive collection of music rolls for all 88-note player-pianos is here for your choosing.

The John Wanamaker Store

JEAN WEBSTER DIES; WAS FAMOUS AS AUTHOR

Mrs. Glenn Ford McKinney, known before her marriage as Jean Webster, author and playwright, died Sunday in the Sloane Hospital at Amsterdam avenue and Fifty-ninth street, following the birth of a daughter on Saturday. The child survived.

Mrs. McKinney was a Vassar graduate in the class of '01. She married Mr. McKinney, who is a lawyer, in Washington, Conn., on September 7, 1915.

She was known widely for writing the story, "Daddy Long-Legs," which was afterward put into play form and acted at the Gaiety theatre two years ago with much success by Ruth Chatterton. In the past season Miss Chatterton starred in the piece with Henry Miller.

Following "Daddy Long-Legs" there appeared a sequel to it called "Dear Enemy," which ran in magazine form. Mrs. McKinney was also the author of "Just Patty," "The Four Pools Mystery," "Much Ado About Peter" and other stories. She was a member of the Cosmopolitan Club, Woman's Club of N. Y. and the Pen and Brush Club of New York.

Mr. and Mrs. W. L. Wright, of Plainfield, are spending a few days in New York city and are stopping at the Wolcott Hotel.

—Going to build? See Saturday's Press.

In the Churches

Baptist.

First Baptist Church—Rev. Dr. Philip B. Strong, pastor—9:45, Sunday-school and Men's Conference Class; 11:00, preaching; 6:45, Christian Endeavor Society meeting; 7:45, preaching.

Park Avenue—Rev. Dr. Birney S. Hudson, pastor — 9:45, Sunday-school; 11:00 a. m., preaching; 7:10, Young People's meeting; 7:45, preaching.

Seventh-Day Baptist, corner of Central avenue and Fifth street—Pastor, Rev. Edwin Shaw—Services every Sabbath (Saturday) at 10:30; Sabbath-school at 11:45; Junior C. E. at 3:00; Young People's C. E. at 4:00; church prayer meeting Friday evening at 8:00.

Temple—Rev. M. C. Conover, pastor—9:00, prayer meeting; 11:00, preaching; 9:45, Sunday-school, 7:00, C. E. Society services; 7:30, preaching.

Mt. Olive—M. W. Vaughan, D. D., pastor—11, preaching; 2:30, Sunday-school; 7:15, prayer and praise; 8:00, preaching.

Calvary—Rev. D. Y. Campbell, pastor—11 a. m., preaching; 2, Sunday-school; 7:45, preaching.

Shiloh—Rev. Edward Roberts, pastor—11, preaching by the pastor; 3:00, Sunday-school; 8:00, preaching.

Ebenezer Church—East Third street—Rev. L. L. Croon, pastor—11:00, preaching; Sunday-school, 3 p. m.; B. Y. P. U. meeting; 8:00, preaching.

Presbyterian.

First—Rev. Dr. Charles E. Herring, pastor—Sunday-school at 9:45, preaching 11 a. m.; evening service, 7:45.

Crescent Avenue—Rev. Dr. John Sheridan Zelie, minister—10:30, preaching, Sunday-school at 12 o'clock, preaching at 5 p. m.

Hope Chapel—Sunday-school 3:00 p. m.; Y. P. S. C. E., 7:00 p. m.; preaching, 7:45.

Watchung Avenue Presbyterian Church—Rev. Joseph O. McKelvey, pastor—11:00 a. m., preaching; Bible class for men, E. E. Parvin, teacher; 7:45, preaching; Y. P. S. C. E., Tuesday at 8 p. m.; Jr. C. E. S., Tuesday at 4 p. m.

Bethel Chapel—Rev. William Lloyd Imes, pastor—Services at 11 a. m.; 3:30 p. m., Sunday-school; 6:45 Christian Endeavor; 8:00 p. m., p. m., preaching.

Reformed.

Trinity—Rev. John Y. Broek, pastor—9:45, meeting of Bible school in all departments; 11:00 a. m., preaching; 6:45, Christian Endeavor; 7:45, preaching.

Netherwood Church, Leland avenue—Rev. Edward Ralston, pastor—9:45, Sunday-school; 11, preaching, 7:00, C. E. Society meeting; 7:45 p. m., preaching.

Marconnier—Rev. J. Tucker Lansdale, pastor—9:45, Sunday-school; 11, morning service; 7:45, evening service.

German—Craig place and Due street—Rev. George Hauser, pastor 9-10 a. m., Sunday-school; 11 a. m. preaching by the pastor; first Sunday in each month. Evening services second and fourth Sundays.

Episcopal.

Grace Church, East Seventh street—Reverend E. Vicars Stevenson, rector—Services, 7:30 a. m., Holy Communion: 10:30 a. m., morning prayer, litany and sermon; (first Sunday, Holy Communion and sermon); 4:30 p. m., choral Evensong; Thursday, Saints' Day and Holy Days, 10 a. m., Holy Eucharist.

Church of the Heavenly Rest, Clinton avenue and West Fifth street, Rev. Cortlandt H. Mallery, rector—8:00, Holy Eucharist; 9:45, Sunday-school; 11, matins and sermon; 7:30 p. m., Evensong and sermon; Fridays and Holy Days, Holy Eucharist at 10 a. m.

St. Stephen's Church, Netherwood, Rev. Henry Mesier, rector—Services, 8 a. m., Holy Communion; 11 a. m., morning prayer and sermon; (Holy Communion first Sunday of each month); Sunday-school, 9:30 a. m. All sittings free.

St. Mark's Mission for Colored People, Masonic building, 722 St. Mary's avenue—Morning prayer and sermon at 11 o'clock; evening prayer and sermon at 8:15 p. m.; celebration of Holy Eucharist every second Sunday at 11 a. m.; Sunday-school at 10 a. m., Grace Parish House. Rev. Chas. S. Sedgewick, deacon, in charge.

Church of the Holy Cross, North Plainfield, Rev. H. St. G. Burrill, rector—Service, 7:30 a. m., holy communion; 9:30 a. m., Sunday-school; 11 a. m., morning prayer and sermon (first Sunday of month, holy communion and sermon); 7:45 p. m., evening prayer and sermon; festivals, saint days and Thursdays, holy communion, at 9:30 a. m.; tomorrow being Trinity Sunday, Holy Communion at 7:30 a. m.; Holy Communionand sermon 11 a. m.

Methodist Episcopal.

First—Rev. Dr. Charles M. Anderson, pastor—9:45, Sunday-school; 11 a. m.; 7:00, Epworth League; 7:45, preaching, subject, "Discipleship of Christ, Its Authority, Cost and Reward."

Monroe Avenue Church—Monroe avenue and West Fourth street—Rev. D. B. F. Randolph, pastor—Morning service, 10:45, subject, "The Saints In Caesar's Household." Evening subject, "Our Lawyer In the Case."

Grace M. E.—Rev. C. S. Gillespie, pastor—Sunday-school, 9:45; preaching service, 11:00 a. m.; Epworth League at 7:00; preaching at 7:45.

Mt. Zion A. M. E.—Rev. J. W. P. Collier, pastor — 11:00, preaching, 12:15, class meeting; 6:45, C. E. Society meeting; 8:00, preaching.

Roman Catholic.

St. Mary's—Rev. Bernard M. Bogan, rector—Masses, 6:30, 7:30 8:30, 9:30, 11 a. m.; vespers at 3:30

St. Joseph's—Rev. Father Peter J. Hart, rector—Masses at 8:30 and 10:30 a. m.; Sunday-school at 2:30; at 3:30; meeting of church societies at 4 o'clock.

Congregational.

Congregational Church—Rev. Howard Ernest Clark, pastor—Preaching at 10::30, Children's Day exercises will be the feature of the service. Sunday-school at 11:50; Young People's service at 7:30.

Friends.

Meeting-house, Watchung avenue and Third street—Meeting First-day at 11:00.

Lutheran.

St. Peter's—Rev. G. Daeuble, pastor—Grove street and Mercer avenue—9:30, Sunday-school, German and English; 10:30, preaching in English first Sunday in month.

Swedish—East Seventh street—Stated supply, Rev. Karl Anderson—Service at 8 o'clock.

Unitarian.

All Souls, Park avenue—Rev. John Baltzly, minister — Morning at 10:30; Sunday-school at 11:50; service, 10:30, subject, "The Lesson of the Story of Bazalel."

Not Classified.

Salvation Army—Public services at 10:30 and 8 p. m.; 2:30, Sunday-school; 6:30, Young People's Legion.

Plainfield Rescue Mission—John LeMatty, superintendent—In W. C. T. U. rooms—8:00, gospel service.

Italian Mission, 409 East Third street, Aurelio R. Mangione, pastor—Morning service, 10:30; Sunday-school, English and Italian, 2:30; evening service, 8 o'clock.

Evona Chapel—3 p. m., Sunday-school; 7 p. m., C. E. Society meeting; 8:00 p. m., gospel address.

W. C. T. U., Madison avenue, 4 p. m., gospel temperance service.

Associated Bible Students—Meetings as follows, at 436 West Fifth street: Sunday 10:30 a. m., Berean Bible study; Wednesday evening, 8:00 p. m., prayer and praise; Friday evening, study of Tabernacle types and their anti-types.

Gospel Hall, 110 Liberty St., near Front street—Sunday-school at 9:30 a. m.; Gospel preaching every Sunday evening at 7:45; prayer and Bible study Wednesday at 8:00 p. m. All are cordially welcomed. Sunday at 10:45 a. m., meeting for believers.

Regular services of the Christian and Missionary Alliance held at German Reformed church, corner Duer street and Craig place, one block from postoffice. Sunday afternoon at 3:30 and Friday at 3:30 and 7:30 p. m.

CHRISTIAN SCIENTIST.

Christian Science Society, in Plainfield, New Jersey (128 East Seventh street). Services: Sunday, 11 a. m., Wednesday, 8 p. m.; Sunday-school, 9:45 a. m. Reading-room open each week day, excepting legal holidays, from 2 until 5 o'clock. Subject "Is the Universe, Including Man, Evolved by Atomic Force?" Golden text, John 1: 3: "All things were made by Him; and without Him was not anything made that was made."

First Church of Christ, Scientist, —Babcock Building, 240 West Front street—Services, Sunday-school 9:45, service at 11 a. m.; Wednesday, 8 p. m.; reading-room open daily from 2 to 5 p. m., except Sundays and legal holidays. Subject, "Is the Universe, Including Man, Evolved by Atomic Force?" Golden text: John 1:3.

NUGENT FOUGHT THE PLANK ON SUFFRAGE

Tried to Keep Democratic Convention From Taking Favorable Action.

When suffrage leaders begin to pass out thanks for favorable mention of their cause in the platform of the St. Louis Democratic Convention, they will have little to say to the Hon. James R. Nugent. Mr. Nugent is popularly given credit for having defeated the suffrage amendment in New Jersey last fall and he tried to prevent favorable action on the part of the Democratic convention. The following minority report on suffrage was submitted to the convention by former Representative Bartlett, of Georgia; James R. Nugent, of New Jersey; S. B. Fleming, of Louisiana, and Governor James B. Ferguson, of Texas:

"We, a minority of the committee on platform and resolutions, respectfully beg leave to submit the following minority report, to wit:

"Section 19 of the majority report reads as follows:

"'We recommend the extension of the franchise to the women of the country by the States upon the same terms as men.'

"The following report was offered to said committee on platform and resolutions, to wit:

"The Democratic party has always stood for the sovereignty of the several States in the control and regulation of elections. We reaffirm the historic position of our party in this regard and favor the continuance of that wise provision of the federal constitution which vests in the several States of the Union the power to prescribe the qualifications of their electors,' which said last quoted provision was voted down in said committee by a vote of 26 to 17, and we hereby tender said provision as a minority report and ask its adoption by this convention."

SURPRISE LINEN SHOWER.

Mrs. Charles E. Young, of 510 East Seventh street, gave a surprise linen shower Thursday evening for her niece, Miss Edna Runyon, of 730 West Front street, who will be married to William E. Johnson, of Newark, on Wednesday, June 21. Miss Runyon received a large number of gifts.

—That funny fellow Scoop is on the classified page.

Simple Summer Frock of checked voile—overskirt and bolero trimmed with pleated taffeta—lace trimmed organdie collar.

Hat of Siami straw stiffened by cable cord—crown encircled with breast.

Courtesy James A. Hearn & Son, New York

SMART SPORT COSTUME

Sport middy of Tan Grass Linen, rose trimming and belt. Skirt of Palm Beach with bias band forming hem, fastened with buttons.

Hand Made Hat.

Courtesy James A. Hearn & Son, New York

Milan Hemp Hat with Georgette crepe facing—baby blue velvet folds and white satin rose form only trimming.

Handsome Blouse of White Georgette Crepe with wide hemstitched fold on peplum—collar which forms band trimming and cuffs of flowered crepe in dainty colors.

Courtesy James A. Hearn & Son, New York

MORE TALK OF TUNNEL FROM JERSEY TO NEW YORK

Interest was aroused in transportation circles yesterday by the incorporation at Albany of the North River Terminal Underground Railroad Company with a capital of $100,000. The incorporation papers said the company's purpose was to operate a railroad from Broadway and Battery Place, Manhattan, under Battery Place and the water of the Hudson River to Communipaw. The incorporators were G. Russell, J. M. Fisk, L. C. Ferguson, H. I. Skelton, and O. P. Pell, of 54 New street, Brooklyn. None of these men could be reached last night.

The filing of the papers led to rumors that the New Jersey Central, the Reading, and the Lehigh Valley Railroads were preparing to carry out the frequently reported plan of entering Manhattan by an under-water tunnel, like the Pennsylvania's at Twenty-third street. An officer of the Jersey Central said he had heard nothing about it, and that the scheme was not being seriously contemplated so far as he knew. Another theory was that the first step had been taken by private interests to operate a subway and tube to Staten Island by way of Communipaw and Bayonne.

—Going to build? See Saturday's Press.

—If you have something to rent, you have something to advertise—and something that it will pay you to advertise adequately and persistently.

Plainfield Daily Press

Published Daily except Sunday, by the PLAINFIELD PRESS COMPANY, 193 North Avenue.

Entered at the Plainfield, N. J., Postoffice as second class mail matter.

Leslie R. Port, Managing Editor.

TELEPHONE PLAINFIELD 3000.
Private Branch Exchange connecting all departments.

Two cents a copy. Ten cents a week. $5.00 a year in advance. Delivered by carrier or by mail. No extra charge for papers mailed to points in the U. S. and Canada.

Any subscriber failing to receive a sing.. issue will confer a favor by notifying the business office.

Advertising rates mailed on application. Copy for change of advertisements to ensure change for same day must be at the office by 9 a. m.

PLAINFIELD, NEW JERSEY, JUNE 17, 1916.

On Saturdays the editorial column of the Daily Press is conducted, at our request, by citizens who are free to express their own views. The contributing editor for today is Attorney J. Henry Crane, of the firm of De Meza & Crane.

THE BIEDERWOLF CAMPAIGN.

It is now nearly a month since the close of the great campaign and while it is far too early to sum total results (nor can they ever be fully known) yet within the short time since its close there are abundant and positive evidences of lasting good that exceed the expectations of the most sanguine.

The influence of the great crowds, the enthusiasm of united Christian effort, the inspiring music, and the voice of the man of God and his convincing message are missed. The people are back in their accustomed places of worship and the churches have taken up the work in their several spheres of influence. Whether or not the work was of God is now being proved. That it was is already manifest, not alone by the numbers but also by the intelligence and lives of the converts.

Already hundreds of them acting on their decision have come to the churches and with joy of heart and sincerity of purpose have dedicated their lives to the service of the Lord. That this is the result of "hysteria" as some would claim is untenable. Those who were most deeply concerned in this great work were impressed with the absence of that form of excitement and emotional appeal occasionally met with in a company of this magnitude. What was most evident was the profound conviction that gripped the hearts of men and women and led them to an intelligent and positive decision to lead the Christian life. The evangelist preached no new gospel, but the gospel of the grace of God, new and old, old and new. The gospel of God's love, of a Redeemer for sinful man, and a full and free salvation through Jesus Christ. It was to the power of this gospel that men yielded and found life and joy and peace through believing and are today rejoicing in a new appreciation of their existence, a new realization of life's meaning and a new revelation of their destiny.

Will they all hold out? Do all hold out in anything? Do all keep their marriage vows? Does every bud become a perfect flower? From the Lord's inner circle of twelve, did not one go astray? If the Church could maintain this average would she not do well? During the B. Fay Mills revival here 26 years ago one church in our city took in 92 new converts and the records show that of these 75 stood true. Some till death, some still here and others passed on to other churches through removal from the city. Was it not worth while?

Who will deny that our city has been uplifted to a higher plane of moral thought and action and civic righteousness received an impetus that bids fair to wipe out certain existing evils when the opportunity is presented?

What man in town who daily mingles in our business and civic life has failed to notice a change in the conversation of men, a forsaking of past habits, more honesty in dealing and in matter of religion a concern and respect not heretofore found.

It was a great campaign, and its results for good have not yet reached their full fruitions.

J. H. CRANE.

COUNTY PAYS FOR THE CALVERT PROBE

Freeholders O. K. Two Bills for Auditors Amounting to $610.

Objection to paying part of the $610 claim of Wechsler & Mills, auditors, for their probe of the finances of the office of the late County Clerk James C. Calvert, was made Wednesday at a special meeting of the Union County Board of Freeholders, held in Elizabeth, but the bill was ordered paid by a vote of 16 to 5. Protests were made by several members against satisfying the claim for $270, which was for the original accounting, authorized by Director John N. Cady.

Mr. Cady accepted the audit for the board pending the holding of a board meeting. The investigation covered a two-year period, up to the time of the death of Mr. Calvert. Charles Denman, of Westfield, was the auditor, and it was reported that the bondsmen for Mr. Calvert were employing him. Later the freeholders voted to take over the accounting. The auditing firm was then authorized by the freeholders to probe back as far as 1907, when the fee system was inaugurated, and for this work $340 was demanded yesterday.

COMING EVENTS.

TODAY.

"Rose Tag Day"—benefit of Muhlenberg.

Strawberry Festival — Church Heavenly Rest.

MONDAY.

Annual meeting, C. E. Society—First Baptist church.

Annual meeting, Dutch Arms Band.

TUESDAY.

Class Day—P. H. S.

WEDNESDAY.

N. P. H. S. Class Day.

THURSDAY.

P. H. S. Commencement.

FRIDAY.

N. P. H. S. Commencement.

North Plainfield Grammar Commencement—Harrison Avenue School

COLGATE STANDS BY SIDE OF HUGHES

Running on Some Platform, He Says, and Will Not Withdraw.

Senator Austen Colgate yesterday issued a statement in which he declared he had no intention of withdrawing as a candidate in the primary election for the gubernatorial nomination. The Senator does not intend to get out of his own volition, he says, and he insists that he is not going to let any one crowd him out.

The statement was issued to refute specifically an article published in Paterson Tuesday, which said Colonel Colgate "may withdraw from the race before the close of this week * * * according to statements made in this city (Paterson) last night. The report, it was said, emanated from Colgate men in Newark." In denying the veracity of the Paterson article, Senator Colgate's statement was as follows:

"My attention has been called to an article appearing in the Paterson Morning Call of the 13th inst., in which it is stated that I intend withdrawing my candidacy for the Republican nomination for Governor at the September primaries.

"There is absolutely no truth in the statement. I have never intimated to any person whatever that my candidacy for the nomination was in any condition except that of increasing strength, this clearly indicated by reports received from supporters in a majority of the counties.

"I want it understood positively and without reserve that I am in the field as a candidate for the gubernatorial nomination, having announced my candidacy two years ago.

"Again let me say that at no time have I ever considered an act of withdrawal, though repeated attempts have been made by false circulation of stories to crowd me out.

"New Jersey will vote for Hughes and the Republican State ticket by a big majority. I am standing on the same platform of Americanism as Mr. Hughes, and it is a winning platform."

—Have the facts about that property you want to sell been given, fully and repeatedly, to the readers of this newspaper?

On the Spur of the Moment

by Roy K. Moulton.

The Two Extremes.

Hezekiah was a cynic; nothing ever
went just right;
Things were always wrong at his
place every morning, noon and
night.
Pessimism was his hobby and he
loved to make complaint,
And his peevish mannerisms surely
would provoke a saint.
Never missed a chance to worry;
Said he always was afraid
That he would die in the poorhouse,
and he saved each cent he made.
Never had a moment's pleasure; life
was earnest and was real.
Always lookin' for disaster; always
ready fer to squeal.
Always certain that the country was
a-goin' straight to smash,
So he spent his entire lifetime hoarding up the sordid cash.

Obadiah was his neighbor. Always
happy, never glum;
Always had a funny story, and he
loved to make things hum.
Smoked and chawed and had good
victuals, never mindful of expense.
When a circus reached the village
he'd be sittin' on the fence.
Went to all the funerals reg'lar;
cheered the mourners up a lot;
Let his farm work go to tophet and
was Johnny-on-the-Spot.
Life was nothing but a picnic; that's
the way it looked to him;
And he got into the spirit of existence with a vim.
Both passed out a long way back
and troubles worry neither one.
Hezekiah had the money. Obadiah
had the fun.

What Do You Think.

A very able and talented lecturer, in the midst of a discourse last Sunday in a church, asked: "What is the most pathetic thing in domestic life?" This aroused considerable speculation on the part of at least one in the audience who arrived at the conclusion that, so far as the most pathetic thing in domestic life is concerned, it is a close race between the following:

A pair of broken suspenders.
A phonograph.
Wife's first biscuits.
A gas meter that will not work.
A child of an afternoon bridge fiend.
A lead pencil sharpened by your wife.
Daughter's first singing lesson.
A deserted switch hanging on a nail in the clothes press.
Lawn mower returned by neighbor (if any).
A cold pancake.
Uncle Henry's white vest with a streak of catsup on it.
The pay envelope at 12 o'clock midnight, Saturday.

The Old-Fashioned Girls.

They didn't tog out like a jewelry
store
And wear them bangles and beads
galore,
And every mornin', night and noon
They wasn't lit up like a corner saloon.
They didn't ride 'round in limousines,
Or big seven-passenger gas machines.
And when they wanted to put on style
They'd ride in a livery rig once in
awhile.
But still I am somehow bound to say,
They were like the wimmen nowadays one way,
On one little stunt they would never
balk;
There wasn't a time when they
couldn't talk.
I guess from the days of Adam and
Eve,
At least, so we are led to believe,
There never was a woman, old or
young,
Who didn't have the full use of her
tongue.

Unhonored and Unsung.

Press agents.
Magazine editors.
Mr. Carrie Chapman Catt.
Bank examiners.
Private detectives.
Ex-vice presidents.
Clarionet players.
Bass drummers.
American prima donnas.
Short-haired professional pianists.
Boarding-house cooks.
Corn doctors.

- Proctor's Theatre -

All of the school children in this city were given a big treat by the management of Proctor's Theatre this morning at 11 o'clock, when they witnessed the first chapter of "The Secret of the Submarine," the big educational and patriotic film novel, absolutely free. The spacious theatre was crowded to the doors and so many children attended that it was necessary to present this attraction three times. This special performance was given to interest the growing Americans in the educational and patriotic value of this spectacle and many were the praises bestowed upon the management for their foresight and zeal in this respect. This serial appears at Proctor's on Tuesday of each week, the second episode being presented on this coming Tuesday. Today the attractions include Charlie Chaplin in "The Fireman," the latest of his pictures and a sure-fire laugh productor, "Ashes," a three-part drama enacted by a picked cast of Vitagraph favorites, and several other supporting subjects to provide variety. On Monday the headline feature will be "The Conscience of John David," starring Crane Wilbur, the well known film star in a five-part production. In addition Monday, the fifth episode of "The Mysteries of Myra" will be presented, while Tuesday's entertainment will consist of Hobart Bosworth, one of the most talented of dramatic stars in a five-part Red Feather feature entitled, "Doctor Neighbor," an emotional story that will stir the heart to the depths of emotion. Among other attractions Tuesday is the presentation of the second episode of "The Secret of the Submarine." On Wednesday, William Farnum, who has a host of admirers in this vicinity, will appear in a story of the briny deep entitled "The Battle of Hearts," and the sixteenth episode of "The Iron Claw," will also be shown. This episode is the most interesting of the lot for in it patrons are acquainted with the fact, to their intense surprise, that Davy is not the "Laughing Mask" after all.

.· Plainfield Theatre.·.

A smashing, daring subject done in a smashing, daring way, best describes "Where Are My Children," the new motion picture with Tyrone Power in the leading part. The new picture preaches against race suicide, and, instead of it being a low life affair, the Universal Company has pictured a wonderfully dramatic story amid surroundings of luxury and wealth.

Richard Walton, a district attorney, is after doctors who help race suicide. He is well to do and his wife moves in the highest social circles. It develops that many of the women in her set who don't want to be bothered by motherhood are from time to time patients of a certain dactor.

Mrs. Walton's young brother visits them at the same time, the beautiful young daughter of their housekeeper comes to the Walton home. It is the old story with the young folks and she is taken to the doctor. The operation is not a success and she dies. District Attorney Walton, who loves children, and has never been able to understand why his wife was never blessed with any, takes up the case on the confession of the dying girl. He throws his brother-in-law out of his home and prosecutes the doctor for his crimes.

The doctor is sentenced to fifteen years and in a terrific moment in court he throws down his book of professional accounts for the district attorney to peruse. Walton finds his own wife's name as a patient and then, heart broken, he understands and from the other names in the books he sees at last why there are no children in the families his wife knows. Many leading clericus, including Rev. Charles H. Pankhurst, have strongly endorsed the picture. John Brisben Walker, in commenting on the production, said: "here is a motion picture which should be carried to every city and town of the world and thrown on the screen over and over again, until every daughter and every son has had its full significance impressed upon them." The Plainfield Theatre will produce the picture on Monday, Tuesday and Wednesday, June 19, 20, 21, matinee and evening.

NOW THAT YOU'VE GOT IT, WHAT ARE YOU GOING TO DO WITH IT?

BLUE LAWS FOR VIRGINIA.

Richmond, Va., June 17.—Richmond appears to be in for a Puritanical Sabbath tomorrow, unless the ministers, police and other interested elemnts can reach mutually satisfactory agreement for a liberal interpretation of the new ouster law which is to come into effect n that day. The new law requires that all laws regarding Sunday observance now on the statute books must be enforced. Under its drastic provisions all confectioneries, soda water fountains and other places which have long been regarded as public conveniences will be required to remain closed over Sunday.

SCIENTIST BEGINS 85TH YEAR.

London, June 17.—Sir William Crookes, the eminent scientist, received congratulations from a large circle of friends today on the beginning of his 85th year. He was born in 1832, before Queen Victoria came to the throne. He is still possessed of full mental and physical vigor and pays daily visits to the office of the Chemical News, of which publication he has been the editor for many years. Sir William and Lady Crookes recently celebrated their diamond wedding. For forty-five years they have resided in the same house in Kensington Gardens.

PUBLIC LIBRARY NOTES

VACATION PRIVILEGES AT THE LIBRARY.

The vacation spirit is beginning to grapple with one and all and, before many weeks, there will be a general exodus from our city.

To meet the demand for vacation reading the Library allows an unlimited number of books to be taken away during the summer. The time limit is decided upon for each book, according to its popularity, as no books are allowed over the regular time that are still in demand in the Library. Books of fiction, other than seven days' books, may also be taken for an extended time, provided they are not in demand.

Travel Bulletin No. 1.

Under "Public Library Notes" there will appear during the following three or four weeks, lists of books on those corners of our land most frequented by summer tourists. At this time when the love of country is uppermost in all hearts it is quite pertinent to know one's country better.

Our Country in General.

Baedeker, Karl. United States: a handbook for tourists.

Cook, Joel. America, picturesque and descriptive. 3 v.

"The object of this work is to give the busy reader in acceptable form such comprehensive knowledge as he would like to have, of the geography, history, picturesque attractions, peculiarities, productions and most salient features of our greatest country."

Embury, A. Early American churches.

"Of the original church buildings in the American colonies there is none now standing, and but a few of even the second or third generations of structures are today remaining. It has seemed to the writer that while there was yet time, it was worth while to gather together photographs and brief histories of those that still survive."

Singleton, Esther. Historic landmarks of America as seen and described by famous writers.

Skinner, C. M. Myths and legends of our own land. 2 v.

"It is unthinkingly said and often, that America is not old enough to have developed a legendary era, for such an era grows backward as a nation grows forward. But, whatever the episodes of our four historic centuries may furnish to the poet, painter, dramatist, or legend-builder idealist of the future, it is certain that we are not devoid of myth and folk-lore. It is where myth and history combine that legend is most interesting and appeals to our fancy or our sympathy most strongly; and it is not too early for us to begin the collection of those quaint happenings and those spoken reports that gain in picturesqueness with each transmission."

New England.

Abbott, K. M. Old paths and legends of New England.

"The author is anxious to relate, not what actually occurred, but what the country-folk have believed as occurring; and in pursuing this end she pours out a lavish store of things amusing, pathetic, often in a high degree romantic, the selection showing a good appreciation of what takes hold of the heart of the world."

Bacon, E. M. Literary pilgrimages in New England.

"The homes of famous makers of American literature and among their haunts and the scenes of their writings."

Clarke, H. A. Hawthorne's country.

Clarke, H. A. Longfellow's country.

Drake, S. A. Nooks and corners of the New England coast.

"Beginning at Mount Desert, the author gives pleasant description and interesting history of well-known points along the whole New England coast, York, the Isles of Shoals, Salem, etc."

Johnson, Clifton. New England and its neighbors.

"A combination of bits of travel, history, talk with country people and personal experience."

Powell, L. P., ed. Historic towns of New England.

Partial contents:

Portland, Salem, Boston, Cambridge, Concord, Cape Cod towns, etc.

Prime, W. C. Along New England roads.

"Contains a chapter on epitaphs and names."

REV. PERCIVAL H. BARKER TO LEAVE NEWARK CHURCH

Rev. Percival H. Barker, supply pastor of Christ Reformed church, Newark, who, during his pastorate has not been recognized by the Classis of Newark, is to quit the church on July 31. His resignation, effective on that date, has been presented to the church. When questioned as to his future plans, Mr. Barker said that he would seek a pastorate in the Presbyterian church.

Mr. Barker went to Christ Reformed church under a storm of criticism, which began with his trial and suspension from the ministry by the Neosho (Kansas) Presbytery. The Classis of Newark has never been willing to receive Mr. Barker, and, because the church insisted on his staying with it, the classis withdrew its fellowship.

REFORMED GENERAL SYNOD IN HOPE COLLEGE OBSERVANCE

Holland, Mich., June 17.—Having elected Rev. Dr. Peter Moerdyke of this city, president, and Rev. Dr. F. H. McKenzie, of Flushing, N. Y., vice-president, delegates to the 110th annual meeting of the Reformed General Synod assembled yesterday for the exercises incident to the semi-centennial celebration of Hope College. No business will be transacted by the church judicatory until today.

In addition to choosing the chief executives, Synod elected Rev. W. V. D. Strong, of Oakland, N. J., and Rev. W. G. Hoekje, of this city, assistant clerks and listened to the synodical sermon by Rev. Dr. Isaac W. Gowen, of New Durham, N. J., the retiring president.

Dr. Gowen preached on "God's Last Message to the World," from Hebrews I, 2, "God hath in these last days spoken unto us by His Son." The sermon was an orthodox presentation of the Bible statement concerning the revelation of God to man. It was exceptional in that it contained no references to the world cataclysm. "God has spoken to man," the peracher declared, "through creation and conscience and He speaks of salvation and immorality."

JUNE 17 IN HISTORY.

1673—Father Maruette and Joliet, French explorers, enter the headwaters of the Mississippi, proceeding to three days journey of the Gulf of Mexico.

1745—Louisbourg, French stronghold in the New World, captured by the British and New Englanders under Sir William Shirley, governor of New England.

1788—Convention at Poughkeepsie, N. Y., to consider the Federal constitution.

1869—Harbor at Wilhelmshaven, present headquarters of the German navy, opened by the King of Prussia.

1892—Ulster convention at Belfast, Ireland, in opposition to Home Rule; 12,000 delegates present.

THE WAR A YEAR AGO—JUNE 17.

French progress north of Arras and capture cemetery at Souchez after a long contest for the position.

Russians abandon positions in Galacia and retreat toward Tarnogrod, Russian Poland.

Germans occupy several villages in Shavly district and in region east of Maripool.

CORPORATION NOTICE

Notice is hereby given that the following Ordinance has been introduced before the Common Council, read the second time and ordered engrossed preparatory to its third reading, and that it is the intention of the Council to adopt the same.

J. T. MacMURRAY,
City Clerk.

Plainfield, N. J., June 5, 1916.

AN ORDINANCE

To amend an ordinance entitled "An Ordinance to amend an ordinance entitled 'An ordinance to further amend an ordinance entitled an ordinance to create and define the duties of the Board of Police and a Police Force, approved February 28, 1882, as amended, approved December 5, 1912," approved June 7, 1915.

The inhabitants of the City of Plainfield, by their Common Council, do enact as follows:

SECTION 1. That section 1 of the ordinance, the title whereof is recited in the title of this ordinance, be and is hereby amended so as to read as follows:

SECTION 1. That section 3 of the ordinance entitled "An ordinance to create and define the duties of the Board of Police and a Police Force," approved February 28, 1882, as heretofore amended, be and is hereby further amended so as to read as follows:

SECTION 3. The Police Force shall consist of such number of regular policemen and special policemen, each of whom shall be a resident and legally qualified voter of this city, as the Common Council shall from time to time deem necessary, and by resolution order to be appointed. The regular policemen shall rank as follows: Chief of Police, Captain, Lieutenant, Sergeants and Patrolmen. Special Policemen shall not be ranked.

The duties of the several members and officers of the said Police Force shall be those prescribed by the laws of the State, the ordinances of the City and the rules and regulations that may from time to time be prescribed and established by resolution of the Common Council for the better government and discipline of the Police Department. The Patrolmen shall be divided into six (6) classes, viz.:

Class A—Sixth year of service and over.
Class B—Fifth year of service.
Class C—Fourth year of service.
Class D—Third year of service.
Class E—Second year of service.
Class F—First year of service.

Provided that the Common Council upon recommendation of the Police Board may advance a Patrolman from a lower to a higher class for especially good work or meritorious service, whether he shall have served his full time specified above or not, and upon like recommendation may require a Patrolman in any class except Class A to serve for a longer period than above specified on account of unsatisfactory service during the preceding year.

The salaries of the members of the force who are regular policemen are hereby fixed at the following rates, from and after July 1, 1916, that is to say:

Chief	$2,600	per annum
Captain	1,500	" "
Lieutenant	1,400	" "
Sergeants	1,300	" "
Patrolmen—		
Class A	1,200	" "
Class B	1,150	" "
Class C	1,100	" "
Class D	1,050	" "
Class E	950	" "
Class F	900	" "

Personal equipment such as revolvers, ammunition, batons, shields, badges, etc., shall be supplied to each of such officers and policemen free of cost. Each of them, however, shall provide at his own expense all uniforms and other wearing apparel necessary for his use, as from time to time required by the Board of Police in compliance with the rules of the department, except that said uniforms and other wearing apparel for Patrolmen who have not reached Class C may be paid for by the City which shall be reimbursed for the cost of any such purchase by deducting from such patrolman's pay ten per cent. of the purchase price each month until the full amount thereof has been paid back to the city; and all such uniforms and wearing apparel for which the City has advanced the purchase price shall be regarded as the property of the City until the City has been fully reimbursed therefor as above specified.

No special policeman shall be entitled to any pay except for service rendered by virtue of an order of the Board of Police or Mayor specifying such service, and for such service shall be paid only such amount as may be fixed by resolution of the Common Council, or of the Board of Police and approved by the Common Council.

The times from which the several dates of service in the police department of the city are to be calculated are the dates at which the continuous service of said regular policemen, respectively, commenced. Said Lieutenant, Sergeants and Patrolmen shall be paid at said rates for the number of full days only of service actually performed by them respectively, and for such vacation periods as from time to time the Board of Police may determine; except that they severally may, at the discretion of the Board of Police, be paid for any time not exceeding two weeks during which they severally shall be incapacitated from the performance of duty by reason of sickness or other physical disability; but if absent for any reason for more than two weeks, they shall be paid only if and as authorized by the Common Council.

6 10 2s.

CORPORATION NOTICE

NOTICE OF SALE OF $30,000 SCHOOL BONDS OF THE CITY OF PLAINFIELD, N. J.

NOTICE IS HEREBY GIVEN that on Monday, the third day of July, 1916, at 8 o'clock p. m., at the Council Chamber, No. 149 North avenue, Plainfield, N. J., the Common Council of said City will receive sealed bids for the purchase of $30,000 School Bonds of said City, dated June 1st, 1916, bearing interest at the rate of four and one-half per centum (4½%) per annum, payable semi-annually, and maturing serially, $2,000 on June 1 in each of the years 1955 to 1961 both inclusive; and $4,000 on June 1 in each of the years 1962 to 1965, both inclusive. The bonds will be coupon in form but may be registered as to principal only or as to both principal and interest. A certified check for two per cent. (2%) of the face value of the bonds bid for, payable as to the order of the City of Plainfield, must accompany each bid.

No bid for less than par and accrued interest will be accepted.

The right is reserved to reject any or all bids.

All proposals or bids must be submitted on forms of proposal especially prepared for that purpose, copies of which may be obtained from the City Clerk or from the United States Mortgage & Trust Co., New York City.

Bonds will be approved as to legality by Messrs. Hawkins, Delafield & Longfellow, attorneys, of New York City, whose opinion will be furnished to the successful bidder, and the bonds will be engraved under the supervision of the United States Mortgage and Trust Company, of New York City, which will certify as to the genuineness of the signatures of the officials executing the bonds and the seal impressed thereon. The bonds will be delivered to the respective purchasers on Monday, the tenth day of July, 1916, at the office of the City Treasurer of Plainfield, N. J., unless another time be mutually agreed upon.

Bids will be received for all or any part of such issue.

Dated June 5th, 1916.

By order of the Common Council.

J. T. MacMURRAY,
City Clerk.

6 10 2s.

BUNKER HILL DAY IN BOSTON.

Boston, Mass, June 17.—Practically all the business activites of greater Boston were suspende today in observance of the 141st anniversary of the Battle of Bunker Hill. The patriotic celebration centered, as usual, in Charlestown, the scene of the famous fight. A preparedness tinge was given the military parade and in consequence the demonstration was the largest seen in many years on a similar occasion. The marchers include soldiers from the forts around Boston, sailors from the battleships now in the harbor, marines from the Charlestown navy yard, several regiments of the State militia and numerous semi-military organizations.

OUR CITIZEN'S DEMAND

Fully Complied With—A Plainfield Resident Furnished It.

There are few items which appear in this paper more important to Plainfield people than the statement published below. In the first place, it is from a citizen of Plainfield and can be thoroughly relied upon. In the second place, it indisputably proves that Doan's Kidney Pills do their work thoroughly and not temporarily. Read this carefully:

Mrs. S. Driscoll, 640 W. Front street, Plainfield, says: "I had a dull pain across the small of my back and in my sides that clung to me constantly and any hard work made me worse. I was subject to headaches and dizzy spells, especially when stooping or lifting and I felt weak and run down. I tried plasters and other medicines, but nothing helped me until I procured Doan's Kidney Pills at Randolph's Drug Store. They made a lasting cure."

Price 50c, at all dealers. Don't simply ask for a kidney remedy—get Doan's Kidney Pills—the same that Mrs. Driscoll had. Foster-Milburn Co., Props., Buffalo, N. Y.

CORPORATION NOTICE

Public notice is hereby given that at a meeting of the Common Council of the City of Plainfield, New Jersey, held on Monday, the fifth day of June, 1916, an ordinance of which the following is a true copy, to wit:

AN ORDINANCE

To provide separate Sewers or Drains, to carry off the surface water in Grove Street and in portions of East Fifth Street, West Fifth Street, West Sixth Street, East Seventh Street, West Seventh Street, West Eighth Street, Watchung Avenue, Park Avenue, New Street, Plainfield Avenue, Grant Avenue and West Front Street.

Whereas, the City finds it necessary, and the Common Council hereby so determines, to provide separate sewers or drains to carry off the surface water in the streets and portions of streets enumerated in the title of this ordinance, hereinafter particularly specified, and the water flowing directly or finally into Green Brook and Cedar Brook through said streets and portions of streets, and the Common Council has determined, and doth hereby determine that the public good requires the construction of the sewers or drains hereinafter specified:

The Inhabitants of the City of Plainfield, by their Common Council, do enact as follows:

Section 1. That, under the provisions of the acts of the Legislature in such case made and provided, the Common Council doth hereby direct and order that separate sewers or drains to carry off the surface water in said streets and portions of streets and the water flowing directly or finally into Green Brook and Cedar Brook as aforesaid, be constructed in and for said city of Plainfield, in Grove Street, from Green Brook to West Front Street; East Fifth Street from Richmond Street to Franklin Place; West Fifth Street, from Arlington Avenue to Park Avenue; West Sixth Street, from Arlington Avenue to Park Avenue; East Seventh Street, from Park Avenue to Sycamore Street; West Seventh Street, from New Street to Central Avenue; West Seventh Street, from Plainfield Avenue to Division Street; West Seventh Street, from Grant Avenue to John Street; West Eighth Street, from Grant Avenue to brook near Hobart Avenue; Watchung Avenue, from the C. R. R. of N. J. to East Sixth Street; Park Avenue, from Cedar Brook to Seventh Street; New Street, from West Sixth Street to West Seventh Street; Plainfield Avenue, from brook near City Line to West Seventh Street; Grant Avenue, from West Eighth Street to West Seventh Street; West Front Street, from Grove Street to Central Avenue; West Front Street, from Liberty Street to Washington Avenue; West Front Street, from West End Avenue to Lafayette Place; as shown for said streets and portions of streets on maps on file with the City Clerk of the City of Plainfield, entitled as follows:

"Map for Separate Sewers or Drains to carry off the surface water in portions of East Fifth Street, West Fifth Street, West Sixth Street, East Seventh Street, Park Avenue and West Front Street, City of Plainfield, N. J., May, 1916."

"Map for Separate Sewers or Drains to carry off the surface water in Grove Street and in portions of West Seventh Street, West Eighth Street, Grant Avenue and West Front Street, City of Plainfield, N. J., May, 1916."

"Map for Separate Sewers or Drains to carry off the surface water in portions of Plainfield Avenue, New Street and West Seventh Street, City of Plainfield, N. J., May, 1916."

"Map for Separate Sewers or Drains to carry off the surface water in a portion of Watchung Avenue, City of Plainfield, N. J., May, 1916."

"Sewerage System, City of Plainfield, N. J., Sheet 4, 1895, Plans of Castings, March, 1895" (to which maps reference is hereby made and the same are hereby made a part thereof) said separate sewers or drains to be constructed on said streets between the above-mentioned points, as shown on said maps, with the necessary inlets, manholes and appurtenances to complete the same, and to be of the dimensions and materials and to be laid along such lines and at such grades and in such manner as indicated and specified on said maps.

Section 2. That the costs and expenses of such improvement having been ascertained, an assessment for benefits thereof upon all the owners of the land and real estate fronting on the improvements which are peculiarly benefited thereby in proportion, as nearly as may be, to the advantage each shall be deemed to acquire, shall be made according to law.

was presented, read and ordered to be considered and acted upon by said Common Council at a regular meeting thereof to be held in the Council Chamber, No. 149 North Avenue, in said City of Plainfield, on Monday, the third day of July, 1916, at the hour of eight o'clock in the evening of that day; and at such meeting ample opportunity will be given to all parties in favor of or opposed to the improvement contemplated by said ordinance, to present their views with reference to the same in writing or otherwise, as the Common Council may at that time direct, and public notice is hereby given of the intention of the Common Council to cause said improvement set forth in this ordinance to be made, and such persons or corporations as may object thereto, are requested to present their objections in writing at the City Clerk's office, No. 151 North Avenue, in the City of Plainfield, N. J., at or before the expiration of ten days from the date of this notice, or to the Common Council at its first meeting held after the expiration of the said ten days, and said Common Council at such meeting, to be held on the third day of July, 1916, as above stated, or afterward, may proceed to consider and pass such ordinance, notwithstanding any objection.

By order of the Common Council.

J. T. MacMURRAY,
City Clerk.

Dated Plainfield, N. J., June 5, 1916.

6 10 2s.

CENTENNIAL OF FT. ARMSTRONG.

Rock Island, Ill, June 17.—A week of interesting exercises and elaborate historical pageants is to begin tomorrow in honor of the 100th anniversary of the establishment of Fort Armstrong upon Arsenal Island, midway between the cities of Moline, Rock Island and Davenport. Pageants typifying the early history of this section are planned for each day, while at night there will land and water parades and electrical and fireworks displays. The old blockhouse erected in 1805 has been rebuilt and the battles of Credit Island and of Campbell's Island will be reproduced in detail.

MANY DOVER GIRLS ARE OUT OF WORK

Strike of Knitters Closes Mills and All Employes Suffer.

Dover, June 17.—The situation at the Paul Guenther Inc., silk hosiery mills, where 165 knitters went out Tuesday morning in a sympathetic strike with the workers of Guenther's mill at Passaic, remains unchanged with the exception that most of the girl employes were forced into idleness again because of lack of work. There are 720 persons employed in the mill.

So far as can be learned no attempt has been made by Mr. Guenther or the members of the union to effect a settlement. Mr. Guenther insists that the trouble at Passaic has been settled satisfactorily to him and that the mills are in operation and the local union had no occasion to declare a strike.

FINED $1,000 FOR SELLING TO GIRLS

New Brunswick Saloonist Condemned by Biederwolf, Gets Limit.

New Brunswick, June 17.—Pleading non vult to a charge of selling liquor to three school girls between fourteen and seventeen years old, Frank Newman, proprietor of a saloon in Peace street, was sentenced yesterday by Judge Peter F. Daly to serve a week in the Middlesex county jail and to pay a fine of $1,000. It was stipulated that until the fine is paid Newman must stay in jail. His liquor license was revoked.

The girls were found in the street in an intoxicated condition May 21. They are in the House of the Good Shepherd, Newark. This is the case that attracted the attention of the Rev. William E. Biederwolf, who made it the subject of warm comment during one of his sermons in the Plainfield campaign.

SIR KNIGHTS TEMPLAR MEET IN LOS ANGELES

Many Gather at the Opening of the Triennial Conclave in the West.

Los Angeles, Cal., June 17.—Knights Templar from far-away Maine and Massachusetts, from Florida and Montana and Oregon and from all the commonwealths between, poured into Los Angeles today in anticipation of the opening of the triennial conclave of their order. On arrival at the station the delegations were met by some one of the local or suburban lodges and escorted to their various headquarters. Many of the visiting bodies have brought their own bands or drum corps with them, and the scenes at the stations are those of gayety and pleasing confusion.

For more than a year the local committee of reception and entertainment, composed of the most prominent and active Templars in this jurisdiction, has been preparing for the advent of the mighty hosts that will sojourn in this city and suburbs for the next six days, and even thus early the tens of thousands of strangers are willing to admit that its work has been well done.

More than ordinary interest attaches to the present conclave, since it is to commemorate the 100th anniversary of the order in the United States. DeWitt Clinton, prominent in the nation's early history, was the first eminent commander in the United States, taking the office in New York in 1816.

The conclave program is to be ushered in tonight with a grand electrical illumination and the entrancing magnificent electrical pageant, "The Flight of the Hours," comprising nearly a score of handsome floats and 200 of Los Angeles' most beautiful women and glowing with 360,000 electric lights.

Monday will see the formal opening of the conclave, the exchange of greetings, and the beginning of the business sessions. Tuesday will be the day of the grand parade—the most impressive military spectacle, it is expected, that has ever been seen on the Pacific Coast. The parade is to be followed by daylight fireworks at the ampitheater and in the afternoon the visitors are to enjoy a Wild West show and athletic carnival.

Tuesday evening the members of the grand encampment and the members of the executive and banquet committees will sit at a banquet in the Scottish Rite Cathedral. The menu and appointments are to be typical of California.

Next to the grand parade the spectacular feature of the week will be the competitive drills, which will be held in the huge ampitheater in West Twelfth street, where grand stands have been erected to accommodate 20,000 spectators. Trophies valued at $12,500 will be awarded at the drills. The awards are six in number and each is a triumph of the silversmith's or bronze workers' art.

—Do the available household workers of this city, who read the classified columns of this newspaper, know that you need a good servant?

Daddy's Bedtime Story—

How Little Tuk Took Care of The Baby.

It Was a Wooden Bird.

[Adapted from Hans Christian Andersen.]

JACK and Evelyn clapped for a story, and daddy told them about little Tuk. "As a matter of fact, his name was not Tuk at all, but Carl. When he was a baby he nicknamed himself Tuk, you see. Little Tuk was a very busy lad, because after school he had lessons to get, and he always had to take care of his baby sister so that his mother could work.

"Poor little Tuk would sit with his book on one knee and the baby on the other. He would sing songs to keep the baby quiet one minute and the next glance into his geography and learn all the towns in New Zealand and all there was interesting about them.

"Finally his mother would come home from work and take care of the baby herself. Then Tuk would run to the window and study as hard as he could, for night was falling and his mother could not afford to buy candles for him.

"'There comes the old washerwoman from the lane,' his mother would say. 'She can hardly carry herself, but she has a pailful of water from the pump. Run down like a dear boy, little Tuk, and help the old woman.'

"So Tuk would run to help the washerwoman, and when he got home it would be quite dark again and too late to study without a candle. He had to go to bed, you see. He had an old trundle bed, and he would lie in it and think about his geography lesson in New Zealand and all the interesting things his teacher had told him. He used to put his geography under his pillow, which helps some getting lessons when you haven't a candle.

"He would lie there thinking, and all at once it would seem to him that some one had kissed him on the eyes. He was not quite fast asleep and could not feel sure. But it seemed to him that the old washerwoman had kissed him and said: 'It would be a great shame if you did not know your geography lesson, little Tuk. You helped me, and now I will help you.'

"Then all at once the book under his pillow would go 'cribble, crabble!'

"'Cluck, cluck!' and there stood a hen from a town in New Zealand, and she told little Tuk all about the town—how many people lived there, what the townspeople did and about a not very important battle that once happened there.

"'Cribble, crabble, bang!' and something plumped down beside little Tuk's trundle bed. It was a wooden bird, the popinjay from Praesto. It told Tuk that there were as many people in Praesto as there were nails in its body. The popinjay was very proud of this. 'Thorvaldsen, the great sculptor, used to live close by when he was a little boy. The place is delightful,' said the popinjay."

Marrying a Butterfly

By MRS. EVA LEONARD

Nell and Olive Discuss the Situation in the Gordon Household.

"Well, I do not wonder at Ethel Gordon since I met her mother," said Olive Ellson. "Of all the trifling, shallow women I ever knew, she is the worst."

"Why, Olive, I never knew you to speak like that of any one." Nell Morton paused with her hand on the egg beater and looked in wonder at her friend.

"Perhaps because fortunately she is the only specimen of her kind with whom I ever came in close contact. Mrs. Gordon is just what you would expect such a mother to produce. A woman who, instead of helping her husband, and making his life more effective, winds him about with the web of her selfish requirements until he is thwarted in all manly efforts. The nobleness in him dies out and he spends the toil of muscle and brain for things that have no part in a real man's consciousness. All the noble aspirations die out, killed by the tormenting insect that robs all life of quiet."

"Why, Olive!" expostulated Nell, beginning to turn the egg beater in a dazed manner.

"Can't you see it?" contiuued Olive. "I have watched that young man and seen the gradual change in him since his marriage. He was so full of energy, so bright, and now the light in the eyes is replaced by a troubled look; the energy is all oozing out; a dispirited hopelessness has replaced the dynamic personality."

"Oh, come, my dear, if a man is anything of a man he will not go under because he has married a flutter-budget of a wife. Here, sit by this window and cool off a bit. This hot kitchen has warmed you up too much," laughed Nell, pushing a chair to the open window.

"If a man is strong enough he will come out all right in the end," continued Olive, taking the proffered chair, "but it takes a strong man to adjust himself to such conditions. Why think of it. A man uses up his nervous vitality all day. He should come home to let down, stretch his soul and so gather new force. If instead of resting he encounters new irritations; if home is only an added strain and more force is dissipated by friction, something has got to give way. If women would only see that, they could be a wonderful help to their husbands by keeping home conditions restful. Many a man who is a failure now might be a success."

"Now don't blame the poor women for everything. I don't mean such women as Ethel Gordon, who is a parasite drawing her life right out of her husband's strength and contributing nothing. But many women try very hard, work all day and have few pleasures. They do not create a cheerful, helpful atmosphere, but they have as much, perhaps more, to tax them than their lords. Why should they have all the responsibility of making home pleasant? It is as much up to the husbands to make their lives pleasant, I should think." Nell beat the cake she was making vigorously.

"Oh, of course, but it doesn't rest a woman to air all her troubles the minute a man comes in the door. It only makes them loom larger. If she would try to be bright and cheerful ten to one her husband would meet her half-way and both would be rested in the pleasant home atmosphere."

"So you really think it is women who set the pace if they do not make the world go round, do you?" laughed Nell, filling her cake pans. "Perhaps if they could realize that the contentment of the world hung on their words and actions they would do better."

"I wonder," mused Olive.

(To be continued.)

Protect Yourself!

Get the Round Package Used for ⅓ Century.

Ask For and GET

HORLICK'S THE ORIGINAL MALTED MILK

Made from clean, rich milk with the extract of select malted grain, malted in our own Malt Houses under sanitary conditions.

Infants and children thrive on it. Agrees with the weakest stomach of the invalid or the aged. Needs no cooking nor addition of milk.

Nourishes and sustains more than tea, coffee, etc.

Should be kept at home or when traveling. A nutritious food-drink may be prepared in a moment.

A glassful hot before retiring induces refreshing sleep. Also in lunch tablet form for business men.

Substitutes Cost YOU Same Price

Take a Package Home

CAUTION Avoid Substitutes

HORLICK'S MALTED MILK

FOR INFANTS, INVALIDS, THE AGED AND TRAVELERS

Prepared in Powder Form in Water Only. NO COOKING OR HOMOGENIZING REQUIRED. Horlick's Malted Milk Co. RACINE, WIS., U.S.A.

FURS

Why not have them repaired or remodelled now? Special prices and painstaking workmanship.

Store Them In Our Modern Plant

CHARLES KURTZMAN
178 East Front St.

HEARN

Fourteenth Street West of Fifth Avenue, New York

TWENTY-SECOND JUNE SALE

BRINGS TO YOU

The Best and Most Seasonable Merchandise

THAT WE,

with Eighty-nine Years of Successful Experience, and Plenty of Ready Cash

CAN BUY

We Buy at Lowest Prices—You, in Turn, Buy at Lowest Prices

FOLLOWING FOR MONDAY AND TUESDAY

BABIES' WEAR

Babies' things must be simple—but it isn't always so simple finding such things—This stock has been most carefully chosen, and among so many charming varieties of dresses, slips, carriage robes and other needs you are sure to discover the thing for the baby.

Little Tots' Colored Dresses—Ginghams, Chambrays and Roly Poly cloth—best colors many practical models—to 6 yrs.—reg. .59 ..... .38

Little Tots' White Dresses—Yoke bishop, Empire and long waist — Nainsook, Lawn and Linelle—newest trimming—to 6 yrs. .59 ..... .44

Babies' Nainsook Slips—About twenty-five styles — trim'd or hemstitched yokes—reg. .49 ..... .33

A splendid assortment of fine Slips—daintiest yokes imaginable, many trim'd skirts—gowns are also included in this lot—reg. .79 ..... .57

Dainty Lawn and Nainsook Dresses—To 6 years—embroidered, smocked, French knots, lace inserts, tucks and ribbon in dozens of pretty conceits—majority skirts trim'd—reg. .98 ..... .77

Two-piece Christening Sets—Dress and Skirt—newest models in robe or princess style with Val. laces, neat embroideries, tucks and hemstitching—reg. $3.98 ..... 2.74

Little Tots' Lingerie Hats—Lace, emb'y and ribbon rosettes—reg. 98 cts. ..... .65

White Daisy Cloth Wrappers and Night Gowns, with draw strings—value .59 ..... .38

Long Flannel Skirts—Band or waist—reg. .79 ..... .57

Infants' Wool Flannel Barrow Coats to match—reg. .49 ..... .35

Embroidered Flannel Long Skirts—Gambric waists—value $1.49 ..... .84

White Lawn Pillow Cases—Daintiest emb. edges set on with beading—val. .95 to $1.20 ..... .77

Pique Carriage Robes—Embroidery ruffles—insert or medallions—value $2.25 ..... 1.45

Babies' Summer Shirts — Long and short sleeves—sizes to 3 yrs.—value .29 ..... .20

Infants' Silk and Wool Shirts—sizes to 6 mos.—well known make—reg. .69 ..... .58

Whitethorn Birdseye Diapers—hemmed

Dozen.		Dozen.	
20x20	.66	20x40	1.24
22x22	.76	22x44	1.36
24x24	.86	24x48	1.54
27x27	.97	27x54	1.84

Purchased at a very special price months ago because of large quantity bought.

JUNE SALE SPECIALS

FOR MONDAY AND TUESDAY

$1.94 Untrimmed Hats 1.27
Sport and dress shapes—Japanese Panamas, Milan Hemp and others—black, white and colors.

Trimmed Free in Smartest Styles If Materials Are Purchased Here.

$5.00 Trimmed Hats 3.00
Milan Hemp, Leghorn and fancy straws—contrasting facing of Georgette crepe—effectively trimmed with flowers and ribbons.

59 & 69 ct. Floral Hat Trimmings .37
Large and small blossom rose wreaths—also sprays of roses, lilacs, pansies and others.

$1.29 & $1.49 Boys' Wash Suits 1.00
2½ to 10 yrs.—white, plain colors, checks, stripes, novelties—Middy, Junior, Norfolk and other new models—many contrast trimmed.

29 ct. Boys' Percale Blouses ..... .18
7 to 15 yrs.—light, medium and dark stripe, collars attached.

$1.49 Men's Fine Pajames 1.10
Fine soft percales, woven madras and other mercerized fabrics—single or double silk fibre frogs—collarless—name of first-class mfr. on each garment—all sizes.

$2.98 Women's Silk Blouses 2.19
Heavy Jap silk—white or flesh tint—smartly tailored—pearl buttons—V effect at neck.

$1.00 Women's Blouses ..... .77
White embroidered organdie or colored stripe voiles—pretty, dainty styles, including the frill blouse that is so extensively talked about.

Always something new at our specialized price 1.85

$3.49 Wash Skirts 2.54
For women and misses—all lengths and hands—Gabardine, Cordeline and Khaki—flare models; many button down front with detachable belts—patch pockets.

$1.24 Girls' Summer Dresses ..... .77
6 to 14 yrs.—striped voile—daintiest models, with plain color organdy collars—the smartest kind of dresses for young girls.

$7.00 and $8.00 Corsets 3.98
Sizes 19 to 26—handsome brocaded corsetings — embroidery and lace finish—medium, high and low bust—some laced front in size 28 only.

$1.24 Women's Sateen Petticoats .79
Soft finish sateen in black and colors—deep panel in pleated flounces—all lengths—fitted bands.

MORNING SPECIALS—Monday and Tuesday, Until 1 P. M.

To prevent dealers buying, quantities restricted. No Mail or Telephone Orders.

$8.50 Genuine Deltex Grass Rugs ... 6.75
Gem of the Prairie—9x12 ft.—Chinese, Egyptian and novelty borders—green, blue, brown and gray grounds.
RUGS—THIRD FLOOR.

$1.89 Full Size Crochet Spreads 1.09
Soft finish — no dressing—various patterns.
SPREADS—BASEMENT.

35 ct. Opaque Window Shades ..... .25
7x3 ft.—all thts.
SHADES—THIRD FLOOR.

39 ct. Bleached Damasks—58 inch ... .24
Good assortment of patterns.
LINENS—MAIN FLOOR.

19 & 25 ct. New Curtain Scrims ..... .12
White or Arabian tint—wide lace insert, deep hem, lace edge.
CURTAININGS—BASEMENT.

$4.98 Comfortable Blankets 3.85
Best quality Eiderdown—finish two-tone Jacquard patterns, with key border—wide silk binding.
$6.00 present value at to-day's market price; a genuine bargain at $3.85.
BLANKETS—BASEMENT.

49 & 59 ct. Scarfs & Squares ..... .33
Lace trimmed—some with emb'y.
ART LINENS—MAIN FLOOR.

$1.79 Women's Taffeta Parasols 1.39
Plain, stripes, ribbon inserts and borders—Jap, shirred and regulation styles.
PARASOLS—MAIN FLOOR.

11 ct. Yd. Wide Cambrics 8½
Soft finish—for underwear, etc.
WHITE GOODS—MAIN FLOOR.

23 & 25 ct. Satin & Taffeta Ribbons . .16
Also moires, black, white and colors—pretty Dresdens and plaids—millinery, sash and hair bow widths.
RIBBONS—MAIN FLOOR.

$1.49 White Dress Linens 1.09
90 inch—(note width)—right weight for sport suits and dresses.
LINENS—MAIN FLOOR.

19 ct. Woven Dress Crepes ..... .10
Variety of neat patterns, including favorite stripes—fine for school and play clothes as well as women's dresses.
WASH DRESS FABRICS—BASEMENT.

39 ct. Silk Mixed Crepe de Chines .. .29
35 inch—soft, lustrous—dark colors—also black.
WASH DRESS FABRICS—BASEMENT.

$1.69 Crepe Meteors—40 inch 1.09
Dull finish—fashionable street and evening shades.
SILKS—MAIN FLOOR.

59 ct. Mohair Sicilienne ..... .38
50-inch—cream, brown, garnet, navy and black—firm, round weave—dust-shedding, therefore fine for all Summer apparel requirements.
A. M. Sale—Less than present market price.
DRESS GOODS—MAIN FLOOR.

$1.29 Long Kimonos ..... .82
Lawn and crepe—plain colors and floral—setin or kimono sleeves—with or without contrast collars and cuffs—all sizes.
HOUSEDRESSES—SECOND FLOOR.

29 ct. Boys' Balbriggan Underw'r ..... .19
Shirts—high neck—short sleeves—knee drawers—double seat—all sizes—well made.
KNIT UNDERWEAR—MAIN FLOOR.

$1.19 Men's Pajamas ..... .87
Madras and percale—col'd stripes on white—well made.
MEN'S FURNISHINGS—MAIN FLOOR.

$3.98 Boys' Norfolk Suits 3.00
Various styles—cheviots and cassimeres, in checks, stripes and mixtures—many have extra trousers—7 to 16 years—also navy serges—to 9 years.
BOYS' CLOTHING—THIRD FLOOR.

$1.98 & $2.24 Women's Tub Dresses 1.67
White crepe or colored voiles and chambrays—plain or striped—emb'y, pique or contrast trim'g—sizes 36 to 52.
WOMEN'S DRESSES—SECOND FLOOR.

39 ct. Boys' Percale Blouses ..... .27
Fancy stripes—attached collars or buttoned to neck styles—7 to 15 yrs.
BOYS' FURNISHINGS—THIRD FLOOR.

29 ct. Collar & Cuff Sets ..... .21
Embroidered organdie or Swiss in many dainty designs.
NECKWEAR—MAIN FLOOR.

$1.98 White Voile Blouses 1.39
Copenhagen or rose piping and emb'y squares—also all white with organdie inserts and hemstitching.
BLOUSES—SECOND FLOOR.

$5.98 Extra Size Silk Blouses 3.98
Neatly tailored—finely tucked or scalloped front—pearl buttons—sizes 46 to 54.
BLOUSES—SECOND FLOOR.

$1.98 & $2.49 Women's Wash Skirts 1.78
White Gabardine and Cordeline—variety of models—all sizes to 40.
WOMEN'S SKIRTS—SECOND FLOOR.

Clock Signs Denote Morning Specials.
Look for the Clocks! Look for the Clocks!

Your Next Tenant Is an "Ad-Reader"

The tenant to whom your property would be most valuable is a reader of the "To Let" advertisements.

If your advertisement is factful, definite and fully informing he will recognize it as meaning OPPORTUNITY to him, and he will lose no time in getting in touch with you.

But if your advertisement should be vague, uninforming and written with a view to "saving space," it might not appeal of any personal interest at all.

SPORT TOPICS

Raking 'Em Over

By "JINKS"

1916 COLLEGE TRACK AND FIELD TITLES

The season of intercollegiate track and field athletics just closed was marked by many brilliant performances. The sectional and intersectional meets brought together the cream of the college athletes of the entire country, with the result that several new world's records were established and a number of new high marks written on the records of the various intercollegiate conferences.

Beginning with Pennsylvania's great relay carnival on Franklin Field on April 28, the collegians held the center of the athletic stage until the climax was reached in the Western Conference meet at Chicago June 3. The Western meet, together with the Intercollegiate A. A. A. A. competitions in the Harvard Stadium on May 27, produced a 1916 crop of intercollegiate champions, as follows:

Intercollegiate A. A. A.	Western Conference
100-yd. dash—Smith, Michigan, 10s;	Smith, Wisconsin, 10s
220-yd. dash—Moore, Princeton, 21 3-5s;	Smith, Wisconsin, 21 3-5s
440-yd run—Meredith, Penn., 47 2-5s;	Dismond, Chicago, 47 2-5s
Mile run—Windnagle, Cornell, 4 15s;	Mason, Illinois, 4m 20 1-5s
Mile run—Windnagle, Cornell, 42 15s;	Mason, Illinois, 4m 20 1-5s
2-mile run—Potter, Cornell, 9m 32 2-5s;	Stout, Chicago, 9m 29 3-5s
120-yd. hurdles—Murray, Stanford, 15s;	Simpson, Missouri, 14 3-5s
Hammer throw, Gildersleeve, Cal., 155f 1in;	Gildersleeve (disqualified)
220-yd. hurdles—Murray, Stanford, 24 1-5s;	Simpson, Missouri, 23 4-5s
Shoutput—Leversedge, Cali., 46ft 2 1-2in;	Mucks, Wisconsin, 46ft 6in
High jump—Oler, Yale, 6ft 2 1-4 in;	Fisher, Chicago, 6ft 1 1-2in
Broad jump—Worthington, Dart., 24ft 1 1-4in;	Pogue, Ill., 23ft 1-2in
Discus—Not contested;	Mucks, Wisconsin, 155ft 2in
Javelin—Not contested;	Arbuckle, Purdue, 172ft
Pole vault—Foss, Cornell, 12 ft 8in;	Culp, Ill. Fisher, Chi., Bros, Minn and Powell, Missouri, tied at 12ft

WINNING TEAMS IN THE BIG COLLEGE MEETS OF 1916

University of Pennsylvania relays—One mile—Harvard
University of Pennsylvania relays—Two miles—Yale
University of Pennsylvania relays—Four miles—Cornell
Intercollegiate Association of Amateur Athletes of America—Cornell
Western Intercollegiate Conference—Wisconsin
Pacific Coast Intercollegiate Athletic Association—California
New England Intercollegiate Athletic Association—Dartmouth
Missouri Valley Intercollegiate Conference—Missouri
Middle States Intercollegiate Conference—New York University
South Atlantic Intercollegiate Athletic Association—Virginia
Southern Intercollegiate Athletic Association—Louisiana
Tri-State Intercollegiate Conference—Minnesota
Ohio "Big Six" Intercollegiate Conference—Ohio State University
Southwestern Intercollegiate Conference—University of Texas
Rocky Mountain Intercollegiate Conference—Colorado College

• • • • • •

TWO LOCAL DAREDEVILS IN BIG AUTO RACE.

When the starter's gun is fired at Olympic Park, Newark, tonight for the moonlight auto races one Plainfield car will lineup at the tape. This will probably be piloted by Joe Jackson, with Tom Frazier riding as mechanician, although the two may change positions either before or during the events. Both are skilled drivers and when competing on the same track last spring against the cream of the country's talent they established enviable reputation as daredevils. The car which will represent Plainfield is a special model of their own design and was finished last night. The novel feature in Newark tonight has attracted widespread interest and a big delegation of automobile race lovers will probably be on deck to witness the thrilling night program.

• • • • • •

PLAINFIELD MAY HAVE A WINNER FOR THE SUMMER MONTHS.

Ralph Runyon, recognized as one of the best pole vaulters in the country today, returned to his Plainfield home yesterday from Penn State College, where he has been pursuing a course of study during the past year. Although he has not taken part in active competition for several months he is in the best of physical condition and will probably start as a competitor in the metropolitan junior title events at New Brunswick, representing Plainfield. Since entering college he has had the advantage of a collegiate coaching system and has polished off the rough edges in his style of vaulting and jumping.

• • • • • •

WALTER JOHNSON GETTING HIS BUMPS

Walter Johnson is being picked off regularly these days. Seems as if the mainstay of the Washington team is in just as bad a slump as the balance of the club. Johnson has lost some tough games lately, holding the opposition to a small number of hits, but the fellows back of him would fail to get any runs. Johnson has been one of the most consistent batters on the entire Washington team. He has been used as pinch bitter and came through successfully and his slugging has helped his club this year to get the big start for a good berth. The Senators seem to hobble at a very critical time back of Johnson, too, as it has been very noticeable that with none on bases the Washington outfit will hold a defense like a stonewall, but once the sacks are populated and Johnson pitching some woozy thing is pulled and the game chucked away. Johnson will probably have one of the worst years on the records that he has experienced for some time.

• • • • • •

REASON THE CUBS SHOW BAD.

"If anybody wants my unbiased diagnosis of what's the matter with the Cubs I would say that they have been suffering from a superfluity of bosses," writes I. E. Sanborn. "In my experience I have discovered that nobody thinks he knows more about how to run a baseball team than the millionaire member of a board of directors, when as a matter of fact nobody knows less about running a team than the average director, of whom there are several in the Chicago National League club, who have been so successful in other lines of endeavor they imagine they can make a mint out of baseball if their ideas are incorporated into the conduct of the team. Proof of the correctness of my diagnosis can be found in the fact that the farther the Cubs get away from their board of directors the better they play ball, and just now they are in a fair way to climb into the first division if Joe Tinker is given sole command of the ship."

BASEBALL.

Results of Games Played in National, American and Other Leagues.

NATIONAL LEAGUE.

Cincinnati at Philadelphia, St. Louis at New York and Chicago at Brooklyn, postponed on account of rain.

At Boston—									R.	H.	E.
Pittsburgh	0	0	0	0	0	0	0	0	0	0	1
Boston	1	0	0	0	0	0	0	1	2	7	1

Kantlehner, Harmon, Schmidt; Hughes, Tragressor.

STANDING OF THE CLUBS.

	W.	L.	P.C.		W.	L.	P.C.
Brooklyn	28	16	.636	Boston	22	23	.489
Phila'phia	27	19	.587	Cincinnati	22	27	.449
New York	24	21	.533	Pittsburg	21	27	.438
Chicago	25	26	.490	St. Louis	21	31	.404

AMERICAN LEAGUE.

New York at Cleveland, called on account of darkness and rain, end of fourth inning. Washington at St. Louis, postponed on account of rain.

At Chicago—									R.	H.	E.
Boston	0	2	0	0	0	1	0	1	0—4	9	2
Chicago	0	0	3	1	0	0	0	3	*—7	14	0

Gregg, Jones, Agnew, Thomas; Williams, Scott, Schalk.

At Detroit—									R.	H.	E.
Philad'phia	1	0	1	0	1	0	0	0	0—3	0	5
Detroit	1	2	0	0	0	1	0	0	*—4	9	2

Nabors, Schang; Dubuc, Stanage.

STANDING OF THE CLUBS.

	W.	L.	P.C.		W.	L.	P.C.
Cleveland	32	19	.627	Boston	26	25	.510
Wash'ton	27	23	.540	Chicago	24	25	.491
Detroit	28	24	.538	St. Louis	22	28	.440
New York	25	23	.521	Phila'phia	15	32	.319

INTERNATIONAL LEAGUE.

At Providence—									R	H.	E.
Newark	0	0	0	0	0	0	0	0	0—0	3	1
Providence	1	0	0	0	0	0	0	0	*—1	6	2

Enright, Schwert; Tincup, Yelle.

At Rochester—									R.	H.	E
Buffalo	0	0	0	1	0	0	3	0	0—4	5	1
Rochester	0	0	0	2	0	0	0	0	1—3	7	0

Tyson, Onslow; Ritter, Casey.

STANDING OF THE CLUBS.

	W	L.	P.C.		W.	L.	P.C.
Providence	27	14	.659	Richmond	20	21	.488
Baltimore	22	20	.524	Buffalo	19	20	.487
Newark	21	21	.500	Toronto	15	20	.429
Montreal	21	21	.500	Rochester	16	24	.400

EASTERN LEAGUE.

At Worcester—									R.	H.	E.
Lowell	1	1	0	0	0	0	0	2	0—4	9	2
Worcester	0	1	0	1	1	0	0	0	0—3	6	2

Zeiser, Kilhullen; McGinley, Tyler.

At Lynn—										R.	H.	E.
Springfield	0	0	0	0	0	1	0	0	0	0—1	7	1
Lynn	0	0	0	0	0	0	1	0	0	1—2	13	1

Daniels, Stephens; Jewett, Carroll.

At Lawrence—										R.	H.	E.
Portland	0	0	0	0	1	0	0	0	0	0—1	7	0
Lawrence	0	0	0	0	0	0	0	2	*	—2	6	0

Mayberry, Gaston; Press, Murphy.

At Hartford—										R.	H.	E.
New London	0	0	0	0	0	0	0	1	0	0—1	9	2
Hartford	0	0	0	0	1	0	0	0	1	—2	5	1

Reiger, Russell; Gero, O'Connell.

At New Haven—										R.	H.	E.
Bridgeport	0	0	0	0	0	4	0	0	1	—5	9	1
New Haven	1	0	0	0	1	0	0	0	0	—2	7	4

Bressler, Devine; Mulrennan, Moshier, Crook.

Second game—										R.	H.	E.
Bridgeport	0	0	2	0	0	0	0	0	0	—2	8	2
New Haven	1	0	0	0	1	0	0	0	0	—2	5	2

Called on account of darkness.
Ero and Crook; Donovan and Devine.

STANDING OF THE CLUBS.

	W	L.	P.C.		W.	L.	P.C.
N. Lond'n	25	10	.714	Lynn	19	18	.514
Spr'gfield	21	13	.618	Worcester	18	18	.500
Portland	20	13	.606	Hartford	13	20	.394
Lawrence	19	17	.528	N. Haven	12	23	.343
Lowell	18	17	.514	Bridgeport	13	29	.310

DOOIN HURT IN PRACTICE.

The fallacy of trying to outwit insipient moisture was never better illustrated yesterday than when the Giants and Cardinals hung around the Polo Grounds until 4 o'clock in the afternoon trying to play a scheduled baseball game. Two serious incidents came up during the wait that deprived each team of a valued member. "Red" Dooin, while trying to catch a wet, slippery ball, was hit over the heart and carried to the club house, where medical attention was necesary. Dooin, it was said, is not seriously hurt, but probably will not be able to get into the game for several days.

SCHOLASTIC SCHEDULE ENDS.

This afternoon's baseball game on Hyde Oval between North Plainfield High School and the Alumni of that institution winds up the scholastic diamond season in these parts. Plainfield High has concluded its schedule and both schools have elected leaders for the coming year. Martin McDonough will captain North Plainfield and Arthur Kyle is slated to lead Plainfield.

ATHLETES BACK HOME.

Ralph Runyon and Craig Blair, two former Plainfield High School athletes now pursuing courses in Penn State College, returned to Plainfield yesterday for the summer vacation period. Blair is a sprinter and Runyon is a jumper and pole vaulter of note. Both have been practicing with the college team, but neither got into intercollegiate meets this year

CHAMPION AT P. C. C.

Max Marston and his fellow clubmen from the Cranford Golf Club are scheduled to play a return match with the Plainfield Country Club representatives on the local links this afternoon. The teams are evenly matched and it is expected that a large "gallery" of golf enthusiasts will follow the performers around greater Boston were suspended today

PREPARING FOR OPENING.

George W. Wriston, supervisor of Parker Field, is preparing his summer plans for work among the juvenile element at this popular rendezvous. A junior baseball league will again be formed and it is likely that several athletic meets will be conducted during the summer months between the young athletes.

MACK SIGNS YOUTH.

Boston, June 17.—Harold Crisp, a seventeen-year-old pitcher of the Needham High School team, signed a contract to play with "Connie" Mack's Philadelphia Athletics. The boy has been striking out opposing batters in large numbers, and is said to have disposed of seventy-five in this way in four successive games.

THE PENNANT WILL BE GREEN.

Joe Grimes announced this morning that the Shamrocks have entered the Parker Field League. Good-bye, pennant!

DOUBLE HEADER AT AVON OVAL TOMORROW

Newark Nationals vs. T. A. B. S. and Y. M. H. A. vs. Somerville.

Provided Jupiter Pluvius does not object, the Nationals of Newark will do battle with the Tabs on Avon Oval tomorrow afternoon. In addition to this argument there will be a skirmish between the Y. M. H. A. forces of Somerville and this city. This "prelim" attraction will mark the opening of the local Y. M. H. A. season and should prove exciting.

Among those who have signed up with the Y. M. H. A. outfit are: Benny Rosenson, the former High School captain and present City League star; Hymie Rosenson, one of the few "has beens" who still "have them;" Art Kyle, the Abstainer and captain of next year's Red and Blue team; Victorsen, the former P. H. S. third sacker; Sam Semer, another Ninth Street star; Sammie Davidson, the flinger; Aaron Hirsch, premier first sacker, and Eddie Jonap, who once performed in the New England League. The Somerville boys will present a very formidable lineup and will have Faulks, a Somerville High baseball and football star, on the hillock. Faulks pitched for the Somerville Seconds a year or so ago when that team did battle with the P. H. S. Seconds. He pitched good ball at that time, and has improved greatly since, although he has been doing mostly infield duty with the regular team.

In the "big game" the Tabs will have their hands full as the Nationals are considered first rate artists. In this game either Tone Denny or Mickey McFadden will do the twirling. In the event of no City League games today, Jack Denny may get a shot at the visitors. All that Jack asks for is a warm day, if it is warm, good-bye, Nationals.

That family affair between the East and West End contingents of the Tabs will be continued at a later date. Enthusiasm has not died down but the war has made it impossible for local druggists to secure a large enough supply of Omega Oil.

THROCKMORTON KEEPS UP HIS WINNING STREAK

The scene of the New Jersey State tennis championship tourney was shifted yesterday to the Bronxville Athletic Association's courts in Bronxville. As practically all the players in the Jersey titular event were participating in the metropolitan tournament it was thought practicable to finish the tourney on New York State territory. Harold A. Throckmorton and Cedric Major won the doubles title, defeating George Carleton Shafer and Wylie C. Grant, 7—5, 6—4, 4—6 and 7—5.

Only one match was played in the singles, that being won by Throckmorton. The interscholastic champion defeated Shafer in the semi-final round, 7—5 and 6—4. The final match will be played in the near future, when Major will meet Throckmorton.

PITCHER NEWELL WILL ENTER PLAINFIELD HIGH

While graduation will deprive Plainfield High School of many of its best diamond lights, there is some consolation in the fact that one of the grammar schools will provide the Red and Blue institution with that which it needs most—a pitcher. When graduation exercises are held at St. Mary's on June 25, Joseph Newell will receive his sheepskin. Joe intends to enter high school and has stated that he will try out for a pitching berth on the team. Coach Ralph S. Patch will greet the newcomer with open arms as the Red and Blue outfit is sadly in need of mound material.

Newell has had an envious record as a twirler. During the whole of last year he hurled in the Parker Field League and was the sensation of the circuit. This year he has been performing with Cyril Poling's Pans, with which team he has been unusually successful. He has pitched five of the six games played and has won them all, having an average of twelve strikeouts to the game. The sixth game was left to the care of Jim McCarthy and Jim proved to be a "find." Newell has fanned many City League clouters and fanned them at a time when a hit meant a run. While he is not a brawny lad, Joe is a regular "Cy Falkenberg" when it comes to statue.

ED. WANTS SOME GAMES.

The fast Shamrocks had little trouble in defeating the All Stars yesterday, the score being 11 to 8. The encounter was fast throughout its entirety and was marked by heavy hitting and fast fielding.

Ed. Connors, manager of the Shamrocks, is desirous of booking games for his charges. Ed. can be reached at his home, 418 John street, most any time.

—Going to build? See Saturday's Press.

MISS WILDEY HAS TO BEAT ONE MORE

Plainfield Racquet Star Making Strong Bid for Tennis Title.

Mrs. H. Stuart Green came through to the final round of the singles event of the women's invitation tennis tournament at Ardsley yesterday by gaining a victory over Miss Ina Kissel in straight sets, the score being 7-5, 6-3. It was a match which the elements did their best to put an end to before the final decision was reached. At the close of the first set an intermission was necessary to allow a passing shower vent its spite, and when the score was 4-2 in the second set another shower intervened. Play had hardly been resumed before a third postponement was necessary. This was when Mrs. Green was leading at 5-3 on games. After the resumption of play she quickly ran out a victory.

The work of Miss Kissel was not of the same high order as that of Mrs. Green. The latter had a fine command of strokes, and her deep well placed drives gave her a big advantage over her rival. Miss Kissel carried the first set to a close decision, but she could not hold to the high standard in the second set, and Mrs. Green ran it out with only trifling opposition.

The other semi-final round match was played this morning between Miss Edna Wildey, of this city, and Mrs. Robert Le Roy, and the final of the singles will be played this afternoon. Mrs. Rawson Wood won the consolation singles event yesterday by defeating Mrs. C. C. Townsend, 6-2, 6-1.

TOMMY MULLIN FORESAW ATLANTA LEAGUE COLLAPSE

When it was announced yesterday that the Atlantic League circuit would be shortened to include only four teams instead of the original six, the foresight of one Thomas Mullin, of this city, came in for some commendation. Not so long ago Tommy told a reporter for the Press that he had been offered a steady job with the Easton club of the Atlantic circuit, but had turned the offer down inasmuch as he feared that the league would not survive threatening storms. Had Tommy accepted the offer, he would have had to desert Billy Pfau and his Amboy and Washingtonn affiliations. That was something Tommy was loath to do so he made arrangements to play in Easton only on week days and to perform with the Pfau lads at the usual time. Now the North avenue lad has no cause to regret his allegiance to Billy inasmuch as the Atlantic League's chances of existing until July are about as good as the chances of the man who is trying to engineer a revival of the Federal League. Even this "Fed fan" has Rupe Mills, around whom he can build up a league, should he care to.

GAMES ARE WANTED.

The Plainfield A. A., which is not the team managed by Dipper Jones, is looking for games. The managers—yes, managers—of the club are looking for games and have requested that the leaders of capable combines here and elsewhere get busy. Both Samuel Semer and Sam Davidson are handling communications of this nature and both lament the fact that business is slow. Semer can be reached at 991 West Third street, while Davidson answers to the roll call at 657 West Third street.

SOMEBODY'S LINEUP.

Here is somebody's lineup. It looks formidable, enough, too!

C. Carson, c; E. Conners, 1b; J. Guinee, 2b; C. Dunn, 3b; S. Rosenthal, lf; G. Butscher, cf; W. Morcom, rf; McNally, ss; J. O'Keefe, p.

CITY LEAGUE MENU.

Weather permitting the following City League attractions will be staged this afternoon:

T. A. B. S. vs. Baptists.
Hope Chapel vs Netherwood.
Farmers vs. Dunellen.

—Most of the readers of this newspaper know a bargain when they read about it. Are you advertising the car?

EXPERT BICYCLE REPAIRING

George L. Simon

179 NORTH AVE.
Opp. Depot.
Everything for the Bicycle.

Press Amateur Team Directory

For the convenience of baseball managers and fans, the Daily Press will publish a directory of teams and their managers. This feature will appear daily and will be enlarged upon and made more complete with each succeeding issue.

Directory.

Plainfield A. C. (travels). Manager, Vincent Mullin, North avenue.

National A. C. (age 10 to 14 years). Manager, William Coogan, 428 West Third street.

Royal A. C. (colored traveling club). Manager, William Kline, Babcock building.

Plainfield Colored Giants. Manager, H. G. Hobson, Plainfield avenue.

T. A. B. S. (Sunday team, home games only). Manager, James Scott, T. A. B. clubhouse, West Fourth street.

Inner Triangles. Manager, Bob Cartwright, Jackson avenue.

Farmer A. C. (Sunday team). Manager, Amos Stites, West Front street.

South Plainfield B. B. C. (Sunday team). Manager, Bob Hamilton, South Plainfield, N. J.

Spicer B. B. C. (shop team). Address, Spicer Manufacturing Co., South Plainfield, N. J

Peerless A. C. (junior team). Manager, Charlie McCarthy, Manson place.

Shamrock A. C. (junior team). Manager, Edward Connors, John street.

Lenox A. C. (uniformed junior club). Manager, Anthony Deady, West Fifth street (Parker Field League).

Central A. C. (junior team). Address, Louis Feiring, 306 Central avenue.

Quaker Juniors (Parker Field League). Address, Norman Lynch, East Second street.

Laramie A. C. (Parker Field League). Address, Maurice A. Roddy, Arlington avenue.

Happy Nine. Address, J. Fitzgerald, Clinton place.

Plainfield Athletic Nine. Manager, Cyril Poling, West Sixth street.

All-Stars (junior team). Address, I. Davidson, West Third street.

Plainfield A. A. (travels). Manager, Sam Semer, 902 West Third street.

Will the managers of the following clubs make themselves known to this office and gain due recognition in this directory?

Somerset F. C.; Highlanders; Antler A. A.; Boys' Athletic Club; Laurel A. C.

Watch for this feature daily. It will enable out-of-town managers to write directly to local leaders and will also engender keener rivalry among local clubs.

SPORT NOTES

Al Mamaux, Pittsburgh's young pitcher, stands firmly between the Pirates and the deep, dark waters of the Monongahela.

If not asking too much, will "Kid" Williams and Johnny Ertle kindly step into the ring and settle their squabble over the bantamweight championship.

Branch Rickey made 22 baseball talks before St. Louis social clubs last month. If talking won pennants the Browns would be cemented up there.

From a Boston viewpoint, the singing of "Elijah" by a great chorus was the finest performance that has been staged at Braves field in some time.

Rule I: When discussing the individual uplift work of the Giants, take a slant at the old armored horse out there behind the plate, Bill Rariden.

Willie Hoppe (not the billiard champion) totes the title of California four-round lightweight champion. We may soon learn that Arthur Pelkey is the one-round heavyweight champion.

Willie Kolehmainen, the professional runner, may not be as fast as Hannes Kolehmainen, the amateur runner, but Willie is paid regular money for running, which helps.

Minooka, Pa., has gotten away to a swell start this season, with two of its sons—Steve O'Neill, of the Indians, and Mike McNally, the Red Sox rookie—going great poppers in the big yard.

Alec McLean, manager of Gilbert Gallant, says he intends sending Gallant against Messrs. Welsh, White, Dundee, Griffiths. Not so fast, Alec. Better wait until Gilbert gets by one of that bunch.

Christy Mathewson says the nearest approach to Ty Cobb is "Demon Dave" Robertson. As Benny Kauff also is rated as a second Ty, Burns might be called a third Ty, which would give the Giants a tri-Cobb outfit.

An athletic meet right now that would bring together Ted Meredith and Bonga Dismond in a race and Bob Simpson and Fred Murray in the hurdles event, wouldn't draw more than forty or fifty thousand spectators.

John L. Sullivan, former heavyweight champion, believes he can make a world-beater out of Oran Kirkpatrick, the Harvard boxer. Kirkpatrick has trimmed everything in Harvard's heavyweight circle and looks like big ring business.

It is reported the Australian military authorities want Tom Cowler, the Australian heavyweight, to return home, join the army and go to the front. The idea, wanting to make a fighter out of Tom.

The eighty-four million weight-lifting bugs throughout the country will be interested to know that John Y. Smith, of Boston, intends trying to lift a 200-pound dumbbell to a full arm's length over his head.

Norman Taber, the holder of the world's record for the mile and who is now connected with a Providence bank, denies that he is to re-enter the running game. Although Norman hasn't said so, it is hinted the bank officials discourage running as an accomplishment of their employes.

"MIDGE" KLINE'S GIANTS TO MEET PLAINFIELD A. C.

"Midge" Kline will lead his Royal Giants against Vincent Mullin's Plainfield A. C. on Parker Field this afternoon. Of course, should it rain, the game will not be played until a later date. The battle will be the first one indulged in by the Kline "Kids" and will also suffice as an opener for the Plainfield A. C., although that team is new in name only.

This morning Kline announced that Eddie Ford, now a resident of Princeton, would perform with the Royals. Eddie is very popular with local fans and is a great first sacker and catcher. Others who will be seen in Royal uniforms are Sid Butler, the Red and Blue "prospect," Barnes, Somerset, "Tune" Kline, "Senor" Maiden, Johnson, Paul Coleman and Hall. The Plainfielders will have Ross, a new lad, on the mound, with Harry Stites behind the bat.

The game should be an interesting one as it will give the fans a chance to take a slant at the material Kline has in hand. There is that ever-impending possibility that rain will spoil the occasion. If it rains we must wait.

—Among the readers of this newspaper's classified columns are possible buyers for any desirable real estate in this city.

ALL READY TO RUN

after an overhauling by us means just what those words imply. We never neglect a thing and consequently your car is all ready to run when it leaves us. No doubt about it. You don't have to pay the price of a car to get work done here either.

AUTOMOBILES REPAINTED.

MARTIN AUTOMOBILE CO

BASEBALL FANS

GET A CELLULOID PRESS SCORING TABLET.

They Are Ready for 1916

This Coupon with three others and Five Cents when presented at the Press office will entitle you to one.

LIMITED SUPPLY GET YOURS NOW

SCOOP THE CUB REPORTER — It Gets Pretty Hot At Times In St. Louis — BY "HOP"

Mono Storage

Warehouse

North Avenue

Opp. Freight House

125 East Front Street

SPECIAL NOTICE.

Classified ads inserted in the Press may be placed in the Elizabeth Times upon payment of one-half more. For instance, an ad costing forty cents in the Press may be inserted in both papers for sixty cents insuring a circulation of 13,000.

PHONE 3000

WE DO THE REST

CLASSIFIED ADS

Advertisements on this page will be read by a widespread clientele whose well directed purchasing power is unrivalled and which relies upon the dependability of the Plainfield Daily Press advertising. This class of advertising produces astonishing results and opens a new field for the development of many and various lines of business.

THOUSANDS FIND THIS PAGE

Invaluable as a guide to reliable dealers, help and employment.

CLASSIFIED RATES.

One cent a word first insertion, one-half cent a word thereafter. Double charge for capitals. Minimum ten cents. No display type.

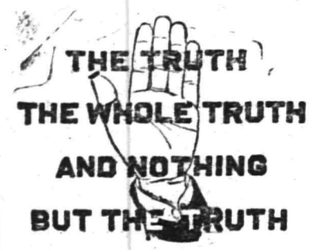

OUR STORAGE SERVICE is the kind that you will SWEAR BY and NOT AT—for articles coming out of storage in our CLEAN BUILDING come out undamaged by vermin, or exposure.

STORAGE is a business with us—not a side line, and we haven't just a barn or a loft—it's a decent, excellent building.

Moderate rates.

HAND'S EXPRESS CO.

ARE YOU THE LUCKY ONE?

Somewhere on this page the name of a Plainfielder appears. If it is yours clip out the column in which you find it and bring it to the Plainfield Daily Press office, where you will receive in return a book containing twelve admission tickets to the Plainfield Airdome, valued at $1.20. A name will appear each night on this page; if you don't happen to be the lucky one tonight continue to watch. The tickets are good at any performance and will entitle you to the same privileges enjoyed at this popular amusement center by those who pay.

Classified Advertisements for insertion in the Plainfield Daily Press can be filed with the following authorized agents at regular office rates:

SCOTCH PLAINS.
H. C. Flannery, Park Avenue, (Phone 1478-W.)

FANWOOD
Walter VanHesen, North Ave., (Phone 1227)

SOUTH PLAINFIELD
P. F. Kaine (Phone 2082-M-2)

DUNELLEN
Robert Bogardus, New Market Road. (Phone 2808-W)

AUCTIONEERS.

THE LEADING AUCTIONEERS

W. A. SCHORB & CO.

Also Dealers in Second Hand Furniture—Bought and Sold. 120 Madison Av., Jackson Bldg.

Telephone 2296.

ROBT. MURRAY'S Auction Rooms and Storage Ware Rooms

326 to 330 West Front Street, Corner Grove

Large and small rooms. Household Furniture, Trunks, etc., at very low rates.

Phone 666.

All Seasonable PLANTS AND CUT FLOWERS

Floral Design Work a Specialty.

Chas. L. Stanley

Store 159 E. Front St. Tel. 928. Greenhouses and Nurseries, 1126 South Ave. Tel. 331.

T. A. MOORE UNDERTAKER 612 E Sixth St. Tel. 741-R

★B.P.O.E. 885★

WEDNESDAY, JUNE 21,

Regular Meeting—8 P. M.

THURSDAY, JUNE 29

Shirtwaist Dance—Van Eps' Orchestra.

L. L. MANNING & SON STEAM GRANITE WORKS Corner Central Ave. and West Front St Opp. First Baptist Church. 'Phone 338-J

Estab. 1868 Tel. 2854 J. J. & C. A. HIGGINS UNDERTAKERS. Private Funeral Chapel 109-111 West Fourth Street Auto Cortege for Long Distance.

A. M. RUNYON & SON, UNDERTAKERS 402 Park Ave. Telephone No. 40 Office open day and night. Office of Hillside Cemetery. New York Office 14 East 39th Street Telephone Call 3341 Murray Hill New York Embalmers' License 4699 New York State Registered License Undertakers No. 315.

Established 1872. P. CASEY & SON, Undertakers and Embalmers. Office 100 North Ave | Telephone 2331 | Residence 417 W. 3rd St. N Y Office, 10 E. 22nd St. Tel. 2094 Gramercy

DIED.

PALMER—On Saturday, June 17, 1916, Beatrice J., daughter of Abner M. and Sadie J. Palmer, aged one year, 6 months.

Services at the parents' residence, 818 Webster place, on Monday, June 19, at 3 p. m. Interment in Hillside cemetery.

ROOMS AND BOARD.

APARTMENTS with private bath; also single room. 312 East Seventh street. 7 16 tf

TO LET—Rooms, with private bath and table board. Mrs. L. R. Williams, 143 Crescent avenue; Tel. 1351-W. 6 8 tf

THE "VANDERMARK"—Large and small rooms, with board. 137 Crescent avenue; 'Phone 2287. 5 18 1mo

DOUBLE and single rooms with board. Mrs. A. L. Waldorf, 134 Crescent avenue. 6 6 1mo

SITUATION WANTED—FEMALE.

WASHING and ironing wanted at home; first-class laundress; shirts a specialty. Address 314 East Fourth street. 6 17 3

—A good many of the readers of this newspaper are "probable buyers" of your property. Do they know that it's for sale?

CLEANING AND DYEING.

FANCY dry cleaning, dyeing and pressing. I dye for you, and dye promptly. Will give you high grade work at reasonable prices. 'Phone 1976. A. Rotgun, 423 Watchung avenue. 6 9 1mo

MOTORCYCLES AND BICYCLES.

1914 EXCELSIOR twin motorcycle in fine condition, fully equipped, including Corbin Brown speedometer; newly tired, $125. Harley-Davidson twin, with best tandem in fine condition, $100. Indian single, late model, $50. Indian cradle-frame, good condition, Bosch magneto, $60. P. Mechanik, 325 West Front street. 6 6 3mo

1917 EXCELSIOR 1917—Pace motor with over size valves, 3 speed, 15 to 20 horsepower, most powerful, speediest motor; a year in advance of all other machines, $265, the light weight machine, two cycle, two speed, $135; second-hand machines $30 up; distributors for Smith motor wheels (The Bicycle Pusher), sells for $60; bicycles from $15 up; sold for cash or credit. Haverford Cycle Co., 945 Broad street, Newark, N. J. 6 14 2mo

GENERAL repairing of motorcycles and bicycles. Rubber tires put on baby carriages. Work done promptly and guaranteed. Complete line of bicycle sundries. L. Zeisel, 222 West Front street (two doors from Proctor's). 6 10 3mo

CONTRACTING.

WALTER L. SCRIVEN, carpenter and builder, 203 View avenue, Plainfield, N. J., jobbing a specialty, city or country. 4 18 3mos

GENERAL sewer contracting and cesspool building. Estimates cheerfully furnished. All work promptly attended to. M. Mango, 320 Richmond street; 'Phone 663. 6 15 6mo

GENERAL contracting of tinning and roofing. Sheet iron and metal worker. Furnaces set and repaired. Conrad Jacobson, 441 West Third street; 'Phone 1065-W. 6 16 3mo

GENERAL contracting and building. Glazing in all its branches. Jobbing promptly attended to. Estimates cheerfully given on any job, large or small. S. Shrager, 121 Madison avenue. 6 10 3mo

MERCHANT TAILORING.

TRY my service for your next suit. Up-to-the-minute tailored suits from $25 up. Workmanship and cloth guaranteed. William Marangello, 436 East Fifth street; 'Phone 243-M. 6 3 3mo

LADIES' and gents' merchant tailoring, cleaning and pressing. Work called for and delivered. Special rates on monthly contracts. C. Parrella, 702 West Third street, 'Phone 1796. 6 16 3mo

CHIROPRACTIC.

O. U. SINGER, chiropractor; office hours 9 to 12 a. m., 2 to 4 and 6 to 8 p. m. Second floor No. 234 Park avenue. 6 7 6mo

CLEANING AND PRESSING.

HIGH-GRADE cleaning and pressing of ladies' and gents' clothes. Also buy and sell ladies' and gents' second-hand clothing and shoes. W. M. Stinson, 159 East Fourth street; 'Phone 2326. 6 3 3mo

FURNISHED ROOMS.

FURNISHED rooms, all improvements; pleasant, quiet home. 407 Central avenue; 'Phone 2478-J. 6 16 1mo

STORAGE BATTERIES.

WILLARD STORAGE batteries for service and satisfaction. The Willard batteries have stood the test the world over. Plainfield Storage Battery Company at Stryker's Garage. 6 3 1y

HOME SEEKER.

I HAVE a lot on Watchung avenue, Hudson Terrace. Will build a house to suit you very reasonable. John Herrmann, 369 Somerset street; 'Phone 699-J. 6 14 12

HELP WANTED—FEMALE.

WANTED—EXPERIENCED OPERATORS ON BUTTON AND BUTTONHOLE MACHINES; ALSO A FEW GIRLS ON ZIG-ZAG MACHINES. NAT LEVY & CO., 239 WATCHUNG AVENUE. 3 14 tf

WANTED—Operators, also learners; paid while learning. Schiller Bros., 320 West Front street, two flights up. Look for name on door. 5 29 1mo

STENOGRAPHER and typist; must be accurate and quick; typewritten answers must contain age, education, and former experience in detail. Address "Stenographer," P. O. Box V, Plainfield, N. J. 6 15 3

WANTED—Young white cook; good references. Apply 996 Central avenue. 6 8 tf

STRONG girls for light factory work, good pay. Apply Bosch Magneto Company, South avenue. 6 16 2

GIRL for general housework, white; no laundry. Apply 434 West Seventh street. 5 11 tf

WANTED — General houseworker. Call 346 Franklin place. 5 9 tf

AUTO SUPPLIES.

WE MANUFACTURE and repair automobile radiators, lamps, fenders, bodies, windshields, drip pans, gasoline tanks, etc. Plainfield Auto Lamp and Radiator Works, 403 West Front street. 'Phone 338. 6 6 3mo

YOU have tried the rest; now try the best. Sole agent for Knight and Blackstone tires; also the Silver King and Burtley guaranteed red tubes. John R. Cline, 158 East Second street. 'Phone 265. Expert auto repairing. 6 6 4mo

AUTOMOBILES FOR SALE.

CHALMERS "36," 1912 touring, $450; Chalmers "40," 1912 four passenger, $300; Chalmers "30," 1911 touring, $300; Marion roadster, 1912, $250; Hupmobile roadster, 1912, $200. The A. & S. Motors Company, 337-339 West Front street; 'Phone 1134. 6 7 3mo

FOR SALE—Five passenger Mercer, in first class condition. 280 Leland avenue. 6 15 3

NOTICE TO THE PUBLIC.

DO YOU like home cooking? Try our popular priced meals. Courteous service. Eat here and be at home. Ahern's restaurant, successor to J. McDonald, 119 North avenue. 6 9 3mo

HAVE you tried our special 15c and 25c meals. The best in the city for the money. Home-made soup. Try our service. Clark's restaurant, 115 Watchung avenue. 6 16 3mo

WANTED—100 ladies and gentlemen to try the noon-day luncheon at the Kensington Hotel. The best in town for 35 cents. "Prompt and courteous service" is our motto. Try us. 6 9 1y

AUTOMOBILE TO HIRE.

A PRIVATE owner has a new five-passenger touring car in which he will take out passengers for $2.50 per hour or will hire out by day. 'Phone 181. 6 9 2mo

HELP WANTED—MALE OR FEMALE.

WANTED—Canvassers; state experience and references; good money for right party. Address W. C., care Daily Press. 3 22 tf

WANTED TO BUY.

WANTED to buy, old tires, sizes 3½ to 5½. Will pay good prices. Also do vulcanizing in all its branches. H. G. Uhler & Son, 38 Somerset street. All work guaranteed. 6 7 3mo

WANTED—To buy, two seated phaeton, rubber tires; good condition. Address Phaeton, care Press.

MILLINERY BARGAINS.

FRIDAY and Saturday—Special sale of all millinery—dress hats and sport hats. Preparedness for the coming excursion season. M. L. Van Derveer, 110 Depot Park. 6 13 3mo

MISCELLANEOUS.

TIRES and tubes repaired and vulvanized; improved methods; prices right; work guaranteed. Rear, 15 Somerset street. 4 19 tf

WHY NOT brighten up your home? We have a full line of gas and electric portables, showers, domes, semi-indirects, store fixtures and gas and electric supplies, at the lowest prices in the city. Naylor & Naylor, 128 North avenue. 12 13 tf

CELLARS whitewashed; also house fronts washed and cleaned. Call 624 West Third street. 6 17 3

SHOE REPAIRING—First class shoe repairing done while you wait. Old shoes made to look like new. All work guaranteed. Plainfield Shoe Repairing Co., 308 Watchung avenue. 6 2 4mo

INSURANCE—ALL BRANCHES. AGENT FOR NATIONAL SURETY CO. J. T. VAIL. tf

MONEY TO LOAN

MONEY TO LOAN on bond and mortgage. J. T. Vail. tf

MONEY TO LOAN—First mortgage security; property centrally located. L. A. Clement, attorney, Babcock building. 3 9 tf

MORTGAGE loans negotiated. Apply Wm. A. Coddington, Stirling Building. 6 12 tf

MONEY to loan on bond and mortgage. Charles L. Moffett, attorney, Woodhull & Martin building. 5 22 1mo

MONEY TO LOAN on mortgage. H. H. Linbarger, 197 North avenue; 'phone 955 tf

MONEY TO LOAN on mortgage. Manning & Curtis, 106 Depot Park. tf

MONEY TO LOAN on bond and mortgage. Mulford, opposite depot. tf

HELP WANTED—MALE AND FEMALE.

WANTED—Children to join a dramatic or moving picture association. Consent of parents must be obtained. Will call. Address Mr. Howard, care of Press. 6 16 3

TYPEWRITERS.

FOR RENT—All makes. We sell the very best quality of guaranteed rebuilt typewriters at less than New York prices. Repairing. Howard W. Boise, 138 North avenue. 6 10 1y

MOTOR VANS.

"KEEP MOVING," that's my motto. Three large motor vans at your service for local and long distance hauling. 'Phone 641-J. Henry Wierenga, 421 East Fifth street. 6 3 4mo

THERMO.

THERMO—What it is. What it does. How it does it. A gas water heater that has no chimney. Saves 70 per cent. on every dollar on your gas bills. For demonstration see Winn & Higgins, reliable plumbers, 130 Watchung avenue. 6 15 1y

HORSE SHOEING.

SHOEING horses is our business. We know how—experts in this line. All work guaranteed. A trial will convince you. Martin & Kearns, rear 34 Somerset street; 'Phone 2339. 6 10 6mo

EXPERT horse shoeing and general repairing. High grade carriage repairing of all kinds. The oldest shop in town. J. E. Flannery, corner Third and Church streets. 'Phone 1713-W. 6 15 6mo

PRACTICAL horseshoeing and general jobbing Rubber tires put on a specialty. All work promptly done and guaranteed. George V. Hunt, 122 East Fourth street. 6 13 3mo

THE SPHAGETTI MAN.

THE handiest store in town for any eatables you desire. Open 6 a. m. to 12 p. m. A delicatessen department with the most delicious articles; sandwiches made to order; fruit and confectionery. J. Lopresti, 405 Watchung avenue. Now enlarging my store. 6 13 3mo

HELP WANTED—MALE.

WANTED—Men, all ages, at the Sample Clothing Store, 33 Somerset street, to buy $15, $18 and $20 sample suits at half price. $3, $4 and $5 shoes at half price. Call and see. 6 8 3mo

HELPERS wanted. Apply 23 Vine street. 6 12 tf

PLANING mill hands and cabinet workers. Standard Aero Co., 768 North avenue. 6 15 tf

WANTED—Truck driver. Inquire J. P. McDonough, 721 South avenue, Westfield. 6 16 6

CHAUFFEUR on Mack truck; state wages wanted; give references. Address H. K., care Daily Press.

BOY wanted. Walsh' drug store.

WANTED—Man to work on farm by month. Apply Rock Avenue Pine Grove Stock Farm. 6 17 3

WANTED—Salesman for gents' furnishing department. Apply A. E. Force & Co. 6 17 4

MESSENGER boy, 16 years old, with bicycle; salary $25 monthly; excellent opportunity for bright boy. Western Union. 3 17 tf

REAL ESTATE FOR SALE.

LOTS FOR SALE—Clinton avenue and Fourth street—Choicest lots in Plainfield; streets macadamized, flagged and curbed; $50 cash secures any lot, balance terms to suit, or will take back mortgage at 4 per cent. interest. Will help you build. Den. J. Galbraith, 605 Darrow avenue. 5 5 tf

FOR SALE—Double house, 6 rooms and bath, all improvements, except heat, renting for $32 per month. Prince $3,500. Lot contains over one-half acre. M. F. Gano, 315 Watchung avenue. 6 2 tf

MY CLIENT, who is leaving Plainfield, will sell at a bargain, 9-room house, all improvements, lot 50x125; reasonable amount can remain on mortgage. Walter L. Hetfield, City National Bank building. 6 16 3

INCOME property for sale, good paying investment. Address Investment, care of Press. 4 16 tf

AUTOMOBILE REPAIRING, ETC.

EXPERT automobile repairing. Quick service. Expert mechanics employed. Automobile repairing is our business. We know how. Queen City Garage, 209 East Fifth street; 'Phone 2332. 6 2 3mo

AUTOMOBILE painting and trimming auto tops at prices that will suit you. Automobile lettering a specialty. Estimates cheerfully given. A. A. King, 29-31 Somerset street. 'Phone 2386-M. 6 6 1y

GENERAL repairing of carriages and business wagons. Automobile repairing a specialty. Iron work of all kinds done. J. P. Homan, 29-31 Somerset street; 'Phone 2677. 6 3 3mo

ARLINGTON GARAGE—All kinds of repairing done promptly. Motorcycle repairing a specialty. Our prices are reasonable. Clark & Carman, 1090 Arlington avenue. 6 17 1y

THIS is the time to get a new top for your touring car or have the old one recovered. Our price for this work will be a revelation to you. J. H. DeLey, 'Phone 869. 34 Somerset street. 6 3 3mo

AUTOMOBILES washed while you wait. Washing autos is my business. I know how. My prices are reasonable. A trial will convince you. John Hurley, 150 East Fourth street. 6 2 4mo

SPECIAL ATTENTION.

HIGH grade cabinet work of all kinds. Refinishing of antique and special furniture a specialty. All work done at reasonable prices. Kornelius Turski, 128 Madison avenue. 6 6 3mo

TINNING.

LET us figure on your next job of tinning. First-class work. Prices reasonable. Leader and sheet metal work. Estimates cheerfully furnished. Vpehl & Waldron, 224 East Front St.; 'Phone 1987. 6 10 3mo

FOR RENT.

FOR RENT—Apartment, 609 Watchung avenue, 3 rooms and bath. H. G. Johnson, 720 Watchung avenue; 'Phone 1887-W. 5 3 tf

TO LET—3 rooms and bath, all improvements; heat furnished. 732 East Sixth street. 6 13 6

HOUSES and flats for rent, with all improvements. Inquire at J. Nathanson's, 204 West Front street. 6 1 16

TO LET—4 rooms. 321 Park avenue. 6 13 5

FLAT to let; six rooms and bath, 405 Liberty street. 'Phone 2466. 6 14 tf

STORE for rent, 103 Somerset street, from August 1. Apply 57 Manning avenue. 6 16 6

FIVE rooms to let, part improvements; rent $12. Inquire at 402 West Third street, corner Central avenue. 6 15 3

MOVING PICTURE OR STEREOPTICON SHEET FOR RENT, big enough for the largest hall. Apply Daily Press office.

ATTRACTIVELY furnished apartment, light and airy. Front porch. For rent July and August. Address Apartment, care Daily Press. 6 13 6

STORE to rent, corner Watchung avenue and Fifth street. Apply, Neuman Brothers Co. 12 20 tf

FOR SALE

GENTLEMAN'S riding saddles and bridles, puttee leggings, horse sheets and cooling blankets. Chamois and Sponges, Auto Soap at New York prices. McCann's, the harness maker, corner Second street and Watchung avenue. 6 13 6

FOR SALE—At the Woman's Exchange, 207 Park avenue, fixtures, including show cases, roll top desk, cash register. Can be seen any afternoon from 2 to 5 o'clock. 6 15 3

FOR SALE—Bootblack stand, good as new, and old counters for sale. Apply at A. E. Force & Co. 6 17 3

FOR SALE—Cedar wood for fences, arbors, rustic work, etc. John Mobus, P. O. Box 320, City; 'Phone 2538-J. 4 1 tf

FOR SALE—Shetland pony with harness. Can be seen at Jackson's Sales Stables, Somerset street. 6 12 6

FOR SALE—One mahogany dresser, table, stand and davenport. One $350 piano for $100. Big bargain. Call and see for yourself. Chr. Northern, 218 East Front street. 6 2 1mo

THINGS ELECTRICAL.

ELECTRIC fans, motors, starters, magnetos, fixtures and everything electrical or mechanical repaired and put in first-class order. All work guaranteed. Holgate, electrician and machinist, 208 Watchung avenue. Tel. 2693. 6 6 3mo

WE DON'T like to blow about our electric fans as they blow for themselves. Make your office, home and store cool. Get our prices. Ryder & Graves, 116 North avenue; 'Phone 1789. 6 10 6mo

FOR SALE OR TO LET.

HOUSES for sale or to let, lots for sale in Plainfield or Scotch Plains. All kinds of insurance also. R. E. Myers, 208 Watchung avenue; 'phone 2693. 6 8 6mo

EMPLOYMENT AGENCIES.

READ THIS—Murray's Employment Registry, 326 West Front street, near Grove, for reliable help; fees reduced, and very moderate. 'Phone 666. 2 13 tf

MRS. KELLER'S Employment Agency, 22 Somerset place, all nationalities. 'Phone 1724. tf

LOST AND FOUND.

LOST—Pocketbook, containing important papers. Reward, return to 728 Carlton avenue. 6 17 2

LOST—Lady's plain gold watch and pin, open faced, monogram on back B. H. Return to Press office, reward. 6 17 2

The Plainfield Trust Company

ORGANIZED 1902

CAPITAL $300,000.00

SURPLUS & PROFITS $307,000.00

DEPOSITS $6,500,000.00

Since beginning business fourteen years ago, this progressive institution has

Increased its capital stock from $100,000 to $300,000;
Built up a surplus and profit account of over $300,000;
Accumulated deposits that now amount to $6,500,000;
Added to its list of satisfied depositors nearly 9,000 names;
Assumed the care of trust securities aggregating $1,500,000;
Paid to depositors in interest upwards of $1,200,000;
Paid to stockholders in dividends the sum of $70,000.

These facts are submitted as evidence of the Company's ability to render acceptable Service.

OFFICERS:

O. T. Waring, President.
Augustus V. Heely, Vice-President
J. Herbert Case, Vice President
DeWitt Hubbell, Secretary and Treasurer
F. Irving Walsh, Asst. Sec'y-Treas.
Adele H. Kirby, Assistant Treasurer

DIRECTORS

E. R. Ackerman, J. Herbert Case, Frederick Geller, Augustus V. Heely, James W. Jackson, Edward H. Ladd, Jr., Charles W. McCutchen, Harry H. Pond, Charles A. Reed, Isaac W. Rushmore, Frank H. Smith, Samuel Townsend, Cornelius B. Tyler, Lewis E. Waring, Orville T. Waring

---

PAINTERS AND DECORATORS.

LET US BRIGHTEN-UP YOUR HOME BY PAINTING IT!

WE DO
Paperhanging, Painting and Decorating in all its branches.

WE SELL
Paints, Brushes, Stains, Varnishes, Wallpaper, and in fact everything to brighten up your home.

L. B. Woolston. H. F. Woolston.

WOOLSTON & BUCKLE CO
Painters and Decorators,
143-145 NORTH AVENUE.
Established 1880. 'Phone 1086
m-s tf

James C. Hansen
DECORATOR
Dealer in
PAINTS, OIL, GLASS, VARNISHES, ETC.
141 East Front St., Plainfield, N. J.
Distrubtor of John W. Masury & Son's Pure Colors, Ready Mixed Paints, Etc.

1916 WALL PAPERS
IMPORTED and AMERICAN GOODS
C. CONOVER & CO
Decorators, Painters and Paper-Hangers, Window and Plate Glass.
115 Elmwood Place. Tel. 1145.

Glass, Mirrors
ONLY CONCERN IN PLAINFIELD SPECIALIZING IN THIS LINE.
We furnish and set Plate Glass Fronts, also Mirrors of all sizes and shapes. Old Mirrors re-silvered.
Glazing in All Its Branches.
B. GORKIN
43 SOMERSET STREET
Phone 544

Look For Green Taxis
PHONE 2418.
GASOLINE 24c.
FORD TAXI COMPANY
159 North Avenue.

SCREEN DOORS AND WINDOW SCREENS
FLY TRAPS AND FLY SWATTERS

The gentle Spring when poets rhyme
And blossoms greet the eye,
Remind us it will soon be time
To swat the nasty fly.

Now is the time to examine your Screen Doors and Window Screens, repair those that need repairing and replace the ones that are worn out. We have a complete stock of Screen Doors, Window Screens, Fly Wire of all kinds and sizes, Screen Door Trimmings, Fly Traps and Fly Swatters, etc.

For Sale by

H.E.Gayle Hardware Co.
General Hardware and House Furnishings.
Tel. No. 398. Front St. and Park Ave.

We Handle Only the Best Coal Obtainable

CONSUMERS COAL COMPANY

Why be satisfied with an inferior quality which costs you just as much per ton and gives you a lot of trouble? Give us your next order and become convinced of the superior quality of our Coal.

CONSUMERS COAL CO.
Tel. 66 225 Madison Ave

You Will Never Know
how much your home has been lacking in comfort and beauty until you install some of our magnificent fixtures. We have a stock so varied you are sure to meet with some that impress you. Our prices, too, are extremely moderate.

RYDER & GRAVES ELEC. CO.
116 North Ave. 'Phone 1780

TRY A PRESS WANT AD.

ORGANIZED 1875

OUR STORAGE VAULTS

CITY NATIONAL BANK PLAINFIELD, N.J.

Are large and well constructed.

Massive walls lined with heavy steel plates, top, sides and floors, give the protection required for silverware and valuables of any description. Do not leave them in your home while away. It is better to be careful and place them here. Large and small articles received, and charges according to size.

CITY NATIONAL BANK

PLAINFIELD, N. J.

No exchange on out-of-town checks. Our checks collectible at par through the Federal Reserve Bank of New York and New York Clearing House.

Harvey R. Linbarger
REAL ESTATE
INSURANCE
107 NORTH AVENUE,
Telephone 963.

THE LURE OF THE LIFE OF THE GREAT OUTDOORS

The golf links, the tennis courts, the motor roads, the beach and the mountain path. All are calling city tired humanity, and so everybody is thinking of

SPORT SHOES

Van Arsdale foreseeing this great demand, prepared early for a continuous supply of new models throughout the summer and so our store is full of Sport Shoes this week.

Van Arsdale's
127 E. Front St.

Suburban Transit Company

Leave Plainfield for South Plainfield—Week days—a6.30, a7.30, 9.00, 11.45, 1.00, 2.00, 4.00, 5.00, 6.10, b9.00, 10.30, 11.15. Sundays—9.00, 12.00, 2.00, 4.00, 5.00, 8.00.

Leave South Plainfield for Plainfield—Week days—a7.00, a7.45, 8.30, 12.05, 1.30, 2.30, b4.30, 4.30 except Saturday, 5.30, 7.30, b8.30, 10.50, b11.45. Sundays—9.30, 12.15, 2.30, 4.30, 5.30, 9.30.

Leave Plainfield for Watchung—7.00, f10.00, b1.00, g3.00, 4.15, b6.20.

Leave Watchung for Plainfield—8.00, 9.50, f11.15, b2.30, g3.45, 5.35, g7.30.

Leave Plainfield for Warrenville—d6.45, e6.15, 6.30, f10.00, g3.00, g6.20.

Leave Warrenville for Plainfield—7.40, f11.00, g3.30, g7.15.

Leave Plainfield for Stirling—6.15, b1.00, 4.15.

Leave Stirling for Plainfield—8.[illegible], b2.00, 5.15.

(a) Except holidays.
(b) Saturdays only.
(c) Except Saturdays.
(d) Daily except Sundays, holidays Monday mornings, and mornings after holidays.
(e) Monday mornings and mornings after holidays.
(f) Sundays and holidays only.
(g) Saturdays, Sundays and holidays.

R. W. CAMPBELL, Mgr., 310 Park Ave 'Phone 130 Plainfield.

Established 1868.

CHOICE PICTURES, DAINTY MIRRORS AND UNIQUE PICTURE FRAMES.

AT

Swain's
317 W. FRONT STREET, Plainfield, N. J.

Assortment larger than ever and prices very reasonable.

Artists' materials, Regilding, etc.

L. MORALLER & SONS
WATCHMAKERS AND JEWELERS
WATCHES
CLOCKS and
JEWELRY
Fine Watch and Clock Repairing a Specialty.
217 Park Ave. Phone 1783.

SPECIAL SALE OF BEDDING PLANTS NOW GOING ON.

Get your order in before too late.

FORRISTEL NURSERY
Successor to
BELLEVIEW AVE. NURSERY CO.
W. H. Forristel, Manager.
Tel. 1349.

AWNINGS
UPHOLSTERING
WINDOW SHADES
Frank G. Wikoff
721 W. Fourth St. Tel 1746.

HODGE'S PHARMACY
Y. M. C. A. BUILDING
BELLE MEAD SWEETS
Telephone 62.

HIGH CLASS MONUMENTAL WORK
Of Every Description
JOHN J. BROWN
Successor to
Brown and Gillespie
Fourth and Richmond Streets
Telephone 140.

HAVE YOU AN OUT-OF-TOWN SAVINGS ACCOUNT ?

SERVICE

If you have, we will transfer it here without expense or loss of interest to you.

Having the account in The State Trust Company, where you can make deposits without inconvenience, will mean a more rapidly increasing balance.

We pay 4% on accounts of $5 or more. Deposits made before the 4th of the month, draw interest from the first of that month.

Bring in your pass book and we will attend to the details.

THE STATE TRUST COMPANY
At the sign of the clock 201 Park Avenue

SAY ! Mr. Motorist

Is your auto equipped with a Fire Extinguisher? If not, why not? "PYRENE" is a Fire Extinguisher that will put out auto fires quickly.

The danger in automobile fires is greater than many think. Deaths from fires caused by accidents are numerous and all could be prevented if "Pyrene" were handy.

You can save 15% of your insurance premium if your car is equipped with "Pyrene." Don't wait until the horrible accident has occurred—seek safety NOW.

Last Saturday's Evening Post and our show window tell the story. Come in.

A. M. GRIFFEN CO.
THE BEST OF EVERYTHING IN HARDWARE.
119-121-123 E. Front St., Plainfield.
Two Phones, 5—6.

Steady Work for Good Men

A limited number of men can secure positions as motormen or conductors on Public Service Railway by applying at Waiting-room, Watchung Avenue and Fourth Street, Plainfield, any week-day between 8:30 and 10 A. M.

All-year jobs at good pay.

PANAMAS
FOR LADIES and GENTS

Are you thinking about having your Panama hat reblocked and cleaned? We will do it for you and add a new band and new leather, to look and wear like new.

No acid, sulphur, talc or numerous other preparations used.

Latest styles you will find here.

BERSEY HAT M'F'G and RENOVATING CO.
130 PARK AVE.

THE NEW STATEN ISLAND DRY CLEANING and DYING COMPANY
Has Removed to
110 Watchung Avenue
Next to Marchant's
Fancy Dying a Specialty Telephone 1913
BETTER QUARTERS MEAN BETTER SERVICE
And We Have the Best in Plainfield.

MEETING THE UNEXPECTED.

Taking one's own risk is never a safe undertaking, even when conducted with caution and knowledge.

It is impossible to foresee the unexpected situations that may arise, and unfortunately the roads have not been charted and signals put up, warning you of dangers.

An Automobile Liability policy from this office is the only real safeguard. Get our rates. Auto Fire 75 cents.

REAL ESTATE LOANS RENTS **GEO. M. CLARKE CO.** Babcock Bldg. Telephone 805 Plainfield.
INSURANCE OF ALL KINDS.

ARRIVAL AND DEPARTURE OF MAILS AT PLAINFIELD POSTOFFICE.

NEW YORK MAILS. Arrive—5:30, 8:00, 8:40, 11:45 a. m., 1:30, 2:30, 6:00, 6:30, 8:30 p. m., 12 midnight. Close—6:30, 7:45, 10:00, 10:45 a. m., 12 noon, 2:00, 3:50, 5:45, 7:45, 9.00 p. m.

SOMERVILLE AND EASTON. Arrive—8:40, 10:45 a. m., 12:45 and 7:38 p. m. Close—6:30, 7:45 a. m., 1:30, 4:30 p. m.

PHILADELPHIA—Direct. Arrive—5:30, 8:00, 9:40, 11:45 a. m., 12:30, 3:30, 7:00 p. m. Close—6:30, 11:30 a. m., 1:30, 3:50 6.50, 9:00 p. m.

THROUGH FAST MAIL FOR EAST. Close—12 noon, 2:00, 3:50, 5:45 p. m.

DIRECT THROUGH FAST MAIL FOR WEST. Close—6:30, 11:30 a. m., 1:30, 5:00 and 9:00 p. m.

PENNSYLVANIA. West of Easton. Close—6:30 a. m., 1:30, 5:00, 7:00 p. m.

ELIZABETH—Direct. Arrive—6:30, 8:43 a. m., 1:30, 2:00, 5:30 p. m. Close—7:45, 10:0 a. m., 12 noon, 5:45, 9:00 p. m.

NEWARK—Direct. Arrive—6:30, 8:43 a. m., 1:30, 2:30, 5:30 p. m. Close—6:30, 7:45, 10:45 a. m., 12 noon, :00, 3:50 5:45, 9:00 p. m.

WATCHUNG. Arrive—1:00, 6:45 p. m. Close—9:00 a. m 5:30 p. m.

WARRENVILLE. Arrive—1:00 p. m. Close—2:00 a. m.

SUNDAY MAILS. Office open from 9:30 to 10:30 a. m.

A. E. HOAGLAND, P. M.

—Press want ads. pay.

FLOORS
HARDWOOD AND PARQUET
Old Floors Refinished.
S. E. WARD & CO.
108 Depot Park. Manning Building.
Plainfield, N. J. 'Phone 470.

A. H. ENANDER
SANITARY PLUMBING, GAS FITTING, STEAM AND HOT WATER HEATING.
Contractor for Sewer Connections
125 WATCHUNG AVENUE.

BEST IS THE CHEAPEST
In Suits, Coats, Dresses
When you buy from
S. HIRSCH
403 WATCHUNG AVENUE.
WE ELIMINATE MIDDLEMAN'S PROFITS

White Sea Island Duck Pumps

With plain and covered heels, sizes 2 to 8; B to D widths.

Special for this week at .. **2.00**

M. ABRAMS
229-233 W. Front St.
Sole Agency
Nettleton & Walk-over Shoes.

ORGANIZED 1864.

THE
FIRST NATIONAL BANK
OF PLAINFIELD

A COMMERCIAL BANK WITH SAVINGS and SAFE DEPOSIT DEPARTMENTS

FOUR PER CENT INTEREST PAID ON SAVINGS ACCOUNTS

NATIONAL SHOE REPAIRING CO.
EXPERT SERVICE
All Work Guaranteed
RUBBER HEELS 40c
Work Called for and Delivered
Finest Repairing in the City
106 PARK AVE.

EXPERT TREE DOCTOR
Trimming, Spraying, Filling Cavities, and Curing Tree Diseases Scientifically.
Trees Removed and Re-Set
J. P. COSTELLO
17 MANNING AVENUE.

REAL ESTATE
INSURANCE
MANNING & CURTIS
106 DEPOT PARK

WHY NOT HAVE YOUR BATHROOM TILED?
Bathroom, laundry and kitchen work a specialty.
Fireplaces, porches and vestibules tiled.
THOMAS H. ROSS
THE TILER
208 Watchung Avenue,
Plainfield, N. J.
Telephone Connection

SATURDAY HALF-HOLIDAY.
Beginning April 29 and until further notice, the Daily Press will be issued at 1 p. m. on Saturdays.

PLAINFIELD DAILY PRESS

THE WEATHER
Thunder showers this afternoon and tonight.
Tuesday partly cloudy. Southwest and west winds. Highest yesterday 81. Lowest this morning 59.

Established May 10, 1887. TEN PAGES PLAINFIELD, NEW JERSEY, MONDAY, JUNE 19, 1916. TEN PAGES Two Cents a Copy, $5 a Year

COMMENCEMENT WEEK AT SMITH

Three Plainfield Girls Among Those to Be Graduated From College.

ARE AWARDED HONORS

The Misses Louise Bird, Helen L. Ryder and Helen C. Strong Have Been Active During Collegiate Career.

The graduation exercises at Smith College will be held tomorrow in John M. Greene Hall. Governor Charles Seymour Whitman, of New York, will give the address, and Dr. Burton, president of Smith College, will presnt the diplomas. Of particular interest to many will be the wearing of academic costume by the graduates of the college for the first time. The seniors will wear caps and gowns for the Baccalaureate address and the commencement exercises. The bachelor of arts hoods are lined with white, displaying a gold chevron.

The alumnae collation will be served at noon in the Alumnae Gymnasium, and a meeting of the Alumnae Assembly will follow. In 1916's class supper will take place this evening. The toastmistress will be Margaret Stanley Welles, of Hartford, Conn. The whole campus will be aglow with Japanese lanterns, and the Glee Club concert will be held on the steps of the Students' building. The president's reception in the Chapin House will follow. There will be serenading by the alumnae and undergraduate classes on the campus. This afternoon the college orchestra will give its closing concert, and an exhibition of painting, sculpture, interior decorating and crafts by former students and alumnae will be held. There were many other features during the day.

Among the members of the 1916 graduating class there are three from this city: Louise Bird, Helen Louise Ryder and Helen Clark Strong.

Miss Bird, during her freshman year, served on the candy committee for the Junior Prom. garden party. As a sophomore she became a member of the Phi Kappa Psi, an honorary society, the Spectator Club and Oriental Club, and she taught at the People's Institute. Junior year Miss Bird served as assistant news editor of the Weekly, as secretary of Division A, and became a member of the Philosophical society. During her senior year Miss Bird acted as editor-in-chief of the Smith College Weekly, a paper published by the students, until she resigned about the middle of the year. She was general chairman of the Faculty Reception committee and a member of the following clubs: Phi Kappa Psi, Spectator, Philosophical and Manuscript. Miss Bird has accepted a position with the Co-operative Book Store, which is going to open in Northampton next September.

Miss Ryder during her junior year sang in the college choir and was a member of the Debating Union.

Miss Strong during her first two years played on the archery team and, as a sophomore, served as a teacher at the People's Institute. Junior year she became a member of the Debating Union, of the Vox and Oriental clubs. She served as treasurer of the Chapin House and had a chief part in Division A dramatics, one of four entertainments of its kind which the students of the upper classes give each year. Miss Strong also served on the committee on a Commencement Orator, and played on the substitute hockey team. As a senior she was a member of the Glee Club, Vox and Oriental clubs and played on the regular cricket and substitute hockey teams. The commencement exercises this year will take place tomorrow.

DUTCH ARMS BAND WILL PLAY IN NEW YORK CITY

The Dutch Arms Band of Trnility Reformed church has accepted an invitation to play at a military exhibition to be given by members of Grace M. E. church of New York, of which Rev. Dr. Christian Resiner is pastor. The demonstration will be given at One Hundred and Fourth street, New York, on Thursday, June 22. This will be the first time that the local band has played in New York city. Teh band has also made an engagement to play for a preparedness parade at Summit on the morning of July 4.

DUTCH ARMS ANNUAL.

The annual meeting of the Dutch Arms' Men's Club of Trinity Reformed church will be held on Monday night, June 26, at which time officers will be elected. It is also hoped to have a prominent speaker on the subject of "Preparedness," announcement of which will be made later.

ENGAGEMENT ANNOUNCED.

Miss Avice Harned, of Wilkesbarre, Pa., announces the engagement of her cousin, Miss Virginia M. Metcalfe, of New York, to George M. Clarke, of this city.

—Going to build? See Saturday's Press.

WATCHUNG TROOP IN EXHIBITION

Local Organization Shows Efficiency for Benefit of Muhlenberg.

More than $200 was raised by the military exhibition of Watchung troop at the horse show grounds Saturday afternoon. A crowd of between 400 and 500 people paid admittance to the grounds and enjoyed the maneuvers of the cavalrymen. One half of the money is to be turned over to Muhlenberg Hospital, and the donation will be a handsome addition to the fund raised by the Women's Auxiliary Saturday.

The first number was a mounted troop drill, in which two platoons participated under Capt. Borden. After the troop drill the troopers dismounted, and pitched a shelter camp, following which a rough-riding drill was gone through. Those participating in the rough-riding drill were Sergeants Rolston and Righter, Corporals Vandeventer, Butterfield and Wardlaw, and Troopers Butterfield, Fullerton, Perkins, Rogers, Stevenson, Shoemaker and Vandeventer. A novice race and a rescue race served to show the efficiency of troopers in saddling and riding and furnished excitement for the spectators. The program ended with a sham attack on the quartermaster's wagon by a dismounted squad, which was relieved when the remainder of the troop came to the rescue. Members of the Watchung Troop were highly commended for the creditable showing they made in the exhibition. The exhibition committee was made up of Brown Rolston, Austin W. Andrews, Jacob L. Vandeventer, Walter L. Righter, Daniel Runkle.

MRS. CONNORS DIES AFTER LONG ILLNESS

Third Member of the Faimly to Pass Away Within Eight Months.

Mrs. Sarah Connors, widow of Edward Connors and a well known resident of the West End, died at 8:30 Saturday night, at her home, 529 West Fifth street, following a long illness. Her death is the third that has occurred in the family within eight months. Mrs. Connors' son, David, passed away last October, and her husband died in March last, after an illness extending over a period of a year or more.

Mrs. Connors was a native of Ireland, but came to this country when a young woman. Plainfield had been her home for more than forty years and she enjoyed a very wide acquaintance. She was one of the eldest members of St. Mary's church, where years ago she was active in the various parish societies. Her illness began last winter and despite the best medical attention the exact nature of the malady could not be determined. A consultation was to have been held by physicians today, but the sudden turn for the worse came Saturday afternoon and she sank rapidly.

The deceased is survived by one daughter, Mrs. Sarah Sullivan, and three sons, Edward and Frank, living at the Fifth street address, and Joseph, of Brooklyn, the latter a member of the plain clothes staff of New York's police headquarters. The funeral will be held at the late home tomorrow morning at 8:30 and in St. Mary's church at 9 o'clock. Interment will be in St. Mary's cemetery.

COMMENCEMENT SPEAKER CANCELS ENGAGEMENT HERE

President E. B. Bryan, of Colgate University, who was to have delivered the commencement address for the Plainfield High School on Thursday night, has been obliged to cancel the engagement for personal reasons, and arrangements have been made whereby Professor E. W. Smith, of Colgate, will take his place.

The fact that President Bryan will be unable to come to Plainfield will be a great disappointment to his friends here and others who had anticipated hearing him speak, but Professor Smith is said to be an able speaker and no doubt will make an interesting address.

FINED $10 FOR DRIVING HORSES WHILE DRINKING

Martin Nosick, arrested by Patrolamn Dunlap Saturday, charged with being drunk while driving a team of horses over the streets and with resisting arrest, was fined $10 in police court this morning by Judge William De Meza.

—Auction Sale—Clean up sale until warm weather is over at the auction rooms, 322 West Front street, on Thursday, June 22, commencing at 1:30. A large variety of household goods will be disposed of at this clearing sale. A list of the goods will appear in tomorrow's issue of this paper. Robert Murray, auctioneer.—Adv. ***

HOW PLAINFIELD RESPONDS TO CALL FOR MILITIA

Company K, Second Regiment.

Four Company K leaders from Plainfield, Captain Charles Peterson, Lieutenant James Conklin, Lieutenant A. R. Phillips and Battalion Adjutant A. I. Littell, who left yesterday afternoon for a week's stay in the Officers' Instruction Camp at Sea Girt, were ordered out of bed by General Edward W. Hine at 12:15 this morning and instructed to leave immediately for home. The orders were meager and affected every man in the encampment.

Upon his arrival in Plainfield Captain Peterson found no further instructions awaiting him and until some further notice arrives he will keep his men in readiness for mobilization, General Hine informed the officers that the State Guard would be held in readiness for forty-eight hours at least, it being thought that no further orders of a definite nature will be received prior to that time.

Company K has en enlistment of sixty-five men and is one of the most efficient and best organized companies in the State. According to the statistics given out by the New Jersey National Guard following the last annual inspection in Trenton the Plainfield company was recommended for efficiency, while eleven out of the twelve companies in the Fourth Regiment, one of the three in the First Brigade affected by the preliminary orders, were marked "inefficient." The First, Fourth and Fifth New Jersey Regiments are included in the First Brigade.

The Second Regiment, including Plainfield, and the Third New Jersey Regiment, are brigaded with the Delaware regiment, but up to a late hour this afternoon no orders had been issued affecting this division. Ten out of the twelve companies in the Second Regiment have first class ratings, this section of the National Guard being rated as the best in New Jersey.

Troop D, First Squadron Cavalry.

Captain Albert L. Borden, of Troop D, First Squadron Cavalry, N. J. N. G., received orders this afternoon to muster his men at the headquarters, 1120 Putnam avenue, at 9 o'clock tomorrow morning and proceed to Sea Girt Wednesday morning. The troop will report in full regalia and will in all likelihood remain at the Putnam avenue headquarters from tomorrow morning until departing time Wednesday. The orders were communicated immediately to First Lieut. Daniel Runkle, who with Lieut. J. M. Charles, has been at the headquarters all day. The orders are official and notification has already been sent to the men.

The troop is comprised of sixty men. There are at present several vacancies and it is desired to fill these at once. Any local man of good character is eligible and he may obtain further information by reporting at the head quarters or by 'phoning 2650. Lieutenants Runkle and Charles will meet the remainder of the troop at that place the latter part of this afternoon where definite plans will be made. Anyone having a good horse for sale is also urged to communicate with the men in charge, furnishing the price and complete description of the animals. Several are needed but immediate action is essential.

Secretary of War Newton D. Baker, in his official announcement last night, included one squadron of New Jersey cavalry but when seen by a Daily Press reporter this morning Lieutenant Charles refused to give out any information concerning future moves until definite orders had been received regarding the local detachment. These came this afternoon.

The local division, known as Watchung troop, belongs to the First Squadron and since organization has developed surprisingly and is admirably qualified for immediate action.

First Field Hospital Corps.

Major H. B. Corbusier received orders this afternoon to notify members of the First Field Hospital Corps of New Jersey to report at the Elizabeth armory immediately. The corps, consisting of the following Plainfielders among others, Clinton Berrien, Lester Chandler, Irving Manley, William Tomsen, Ralph Seals and Major Corbusier, will remain at the armory until Wednesday morning, when they will proceed to Sea Girt. Nearly every county in the State is represented in this detachment and a number of the members have already reported at Elizabeth.

In an interview with a Daily Press reporter this morning Major Corbusier requested that a general call be issued for recruits. Anyone desiring to join the organization should report at the Elizabeth armory this afternoon, where further details regarding registration will be announced.

Mules and saddle horses are also needed. Prices and detailed descriptions of the animals should be furnished to Major Corbusier at once. The corps was ordered this morning to "prepare for field duty" and pending the arrival of definite orders this afternoon Major Corbusier got into touch with all of his men. This division is made up largely of the younger generation, many being High School students, and those affected in Plainfield secured leave of absence from their studies this morning.

This Field Hospital Corps is the first of its kind ever organized in New Jersey and Major Corbusier has been the active head since it was founded. The men have been drilled thoroughly in first aid and other departments of work assigned to an organization of this nature in the regular army.

ALAN FITZ RANDOLPH WEDS MISS WILLIAMS

Ceremony Performed by Rev. Dr. J. S. Zelie at Home of Bride's Parents.

Miss Elizabeth Williams, daughter of Mr. and Mrs. Sidney Williams, was married at their home, 920 Hillside avenue, Saturday evening, to Alan Fitz Randolph, son of Mrs. John J. F. Randolph, of East Seventh street. Only the immediate families witnessed the ceremony, which was performed by Rev. Dr. John Sheridan Zelie.

Miss Williams wore a white lace gown with an overskirt and train of white faille taffeta, with the veil worn by her sister, Mrs. H. W. Hazard, Jr., at her wedding in January, and carried a shower bouquet of pink orchids and lilies-of-the-valley. Miss Williams was unattended. Mr. Randolph had, as best man, James Ormsbee Murray.

A short musical program was rendered by Dr. E. Mettler Davis, organist of the Crescent Avenue Presbyterian church. After a short wedding trip, Mr. and Mrs. Randolph will return to Plainfield for a few days before leaving for Akron, Ohio, where Mr. Randolph has a position with the Goodyear Tire and Rubber Company. Mr. Randolph graduated from Princeton in 1913, and has recently received the degree of chemical engineer from Columbia.

PERRINE IS RELEASED WHEN TRIED IN COURT

Clark S. Perrine, arrested here last week while trying to give away his money on the street, was given a suspended sentence when arraigned in police court this morning. Perrine is a real estate dealer of Westfield. He was charged with disorderly conduct, drunkenness and resisting an officer. Judge William N. Runyon appeared for him and on his plea for clemency and Perrine's promise for future conduct Judge De Meza suspended sentence. Perrine then received the $8,472.05 that Chief Kiely has been holding for him and went back home.

ENTERTAINS AT LUNCHEON.

The Ladies' Visitation Association of the First Presbyterian church, was entertained at luncheon Friday at the home of Mrs. C. E. Herring. Twenty women in all attended the affair. The home was beautifully decorated for the event with roses, peonies and other cut flowers. During the session announcement was made that 12,080 visits had been made by the association during the past year. The association is a new organization in the church, and much interest is taken in its work.

—In announcing that the receipts of "Rose Tag Day" amounted to upwards of $3,100, the Woman's Auxiliary Board of Muhlenberg Hospital desires to express to all contributors to the fund deep appreciation of the very generous response to the appeal made. The Board also wishes to publicly thank the Mayor of the city for his co-operation, and the merchants of the city for their courtesy in donating window space for the posters.—Adv. ***

—Press want ads. pay.

TOTAL OF $3,127 FOR HOSPITAL FUND

"Rose Tag Day" Was Splendid Success in Plainfield.

A total of $3,127 was raised by the Women's Auxiliary of Muhlenberg Hospital Saturday for the hospital fund. This amount is almost twice that raised last year when public subscriptions were solicited, and those in charge of the event are highly pleased. Mrs. Frank D. Warren was in charge of the workers and 145 young women volunteered their services for the day. They sold roses on the streets, giving the flowers in exchange for whatever the contributor cared to give, and almost all turned in full boxes. Last year the "Mile of Dimes" plan resulted in the collection of $1,000.

At 7 o'clock Saturday night the "taggers" reported to headquarters in the Sterling building and there they drew for theatre seats. Four prizes were offered, each prize being two seats at any New York theatre. They were won by Miss Grace Wilcox, Miss Helen Terry, Miss Adele Demarest and Mrs. R. C. Davidson.

HEAVY SHELL FIRE AGAINST THE FRENCH

Germans Bombarded Verdun Forts Through all of Sunday.

Paris, June 19.—There was an increase in the violence of the German bombardment against the French position west of the Meuse River last night, it was announced by the War Office today. At the same time the infantry attack was delivered against the French position at Hill No. 321 on the eastern side of the river. Hill No. 321 lies southwest of Douaumont and south of the Hauhremont forest. To the west of the Meuse the French positions at Le Morte Homme and Chattacourt were under heavy shell fire all day Sunday and last night, it being particularly intense after sunset.

DRANK TOO MUCH AND COULDN'T DRIVE HORSES

Otto Duderstadt, a farmer living at Bethel, N. J., imbibed too freely here Saturday and when he started to drive his team of horses home he was unable to manage them properly. His condition attracted the attention of a policeman who sent him in on a charge of drunkenness. After hearing the evidence in the case Judge De Meza this morning fined him $10 which was paid.

CASE IS DISMISSED.

Newton S. Foster, of North Plainfield, charged with reckless driving, was released when tried before Judge De Meza in police court this morning. Foster struck the bicycle of Isaac Walters and damaged it, but it was proven that he was not at fault and the case was dismissed.

—Press want ads. pay.

BOY SCOUT CAMP FUND TOTALS $264.49

Appeal Made to Plainfielders to Assist Members in Carrying on Summer Work.

The fund being collected for conducting a Boy Scout camp here this summer is growing slowly. Of the amount needed $264.49 is in hand. There is still $535.51 needed to carry on the work as planned. An appeal is made to the people of Plainfield to help in this worthy work of training the boys of this city in the helpful principles of scoutcraft.

At a meeting held at the home of Theodore A. Davis, president of the Boy Scout Council, William A. V. Thomsen, one of the original scouts of America, originally trained under Ernest Thompson Seton and formerly scoutmaster of Champion Troop 5, of this city, was elected to be official scoutmaster of the camp for the entire summer. Contributions may be sent to Commissioner A. V. Searing, Jr. It is planned to start the camp in the first week in July, and the money ought to be in hand by that time. The camp is to be opened to Boy Scouts and all boys between the ages of 12 and 15 who want to become scouts this summer. Applications may be made direct to any scoutmaster or Commissioner Searing.

FOUND MAN IN HIS HOME, CAUSES ARREST

George Wunderlick, who lives at 220 Norwood avenue, last night caused the arest of Leo Moore. Moore is charged with disorderly conduct. Wunderlick says that he found Moore in his home.

ST. MARY'S SOCIAL CLUB TO GIVE BIRTHDAY PARTY

St. Mary's Social Club will hold a birthday social in T. A. B. S. Hall tomorrow night for the members of the club whose natal days fall in the months of April, May or June. Handsome prizes will be awarded the guests, of whom to date there are twelve, whose anniversaries will be celebrated.

One of the features planned by the committee will be a bowling contest between two girl teams, who style themselves the Chippees and the Cuckoos. The respective teams are made up of the following young women: Cuckoos—May McAfee, Mary Brady, Mary Murray, Helen Hogan and Evelyn Cashin; Chippees—Alice McAfee, Margaret Mottley, Gene Brady, Tessie Murray and Katherine McCauley.

K. OF C. AT FUNERAL.

Members of Watchung Council, No. 552, Knights of Columbus, will assemble at Fifth and Liberty streets tonight at 8 o'clock to proceed in a body from this point to attend a requiem service for Mrs. Sarah Connors at her home, 529 West Fifth street. Mrs. Connors was the mother of Joseph Connors, a member of the council.

—Do the available household workers of this city, who read the classified columns of this newspaper, know that you need a good servant?

100,000 ORDERED TO MEXICAN BORDER; PLAINFIELD TROOPS GET INSTRUCTIONS TO JOIN JERSEY MILITIA AT SEA GIRT

PRESIDENT WILSON CONSIDERING PLAN TO CALL FOR VOLUNTEERS—"WAR IS HERE" HEARD ON STREET CORNERS—ENTHUSIASM SHOWN.

SERIOUS CRISIS NOW CLOSE AT HAND DECLARE OFFICIALS

Jersey Guardsmen Prepare for Departure—First Field Hospital Corps and Troop D, First Squadron Cavalry Make Preparations in Plainfield for Trip to Sea Girt Early Wednesday Morning—Captain Peterson, of Company K, Ordered to Remain in Readiness for Forty-eight Hours.

Mobilization of New Jersey's militia, under orders issued today by Secretary of War Newton D. Baker, will probably not take the various detachments further than their respective headquarters before Wednesday, when they will move on to Sea Girt. Captain Albert I. Borden, of Troop D, First Squadron Cavalry, N. G. N. J., was ordered this afternoon to muster his men at the Putnam avenue headquarters tomorow morning, where they will remain until Wednesday. Major H. B. Corbusier, of the First New Jersey Field Hospital Corps, was instructed to send his men to the Elizabeth armory this afternoon, where they will stay until Wednesday morning, joining the cavalry and other detachments in the move to Sea Girt. Captain Charles Peterson, of Company K, together with his fellow officers, was sent home from the Sea Girt camp early this morning, pending further orders. He is now at the local armory prepared to bring his men together at a moment's notice.

Nearly 200 men will leave Plainfield with the field corps and cavalry troop, and advertisements inserted in local papers today for recruits, mules and horses, may swell that number considerably. Officers have been "on edge" since an early hour this morning ready to obey demands made on them by the State or Federal authorities and are prepared for whatever action is taken.

While high officials insisted this morning that there is no intention of immediate "armed intervention" in Mexico, they, at the same time, declared that American rights will be protected at any cost. Carranza must surrender unconditionally or the United States will take it upon herself to force matters.

President Wilson this afternoon is considering the proposition of issuing a general call for volunteers, and those close to him in military matters say that some action may be taken in this direction before nightfall. The Mexican situation is a serious one, but optimism regarding the outcome rules supreme.

Now that the political situation has been cleared up there will be no further fooling with Carranza and that he is aware that Uncle Sam is serious this time is evident. More than 100,000 National Guard troops have been called out and additional war vessels have been delegated to Mexican waters.

Excitement and irritation along the border shows that the conditions there are menacing and serious. Those concerned have many times been given to understand that the Mexican question had come to a head but the latest move is a convincing one and no one doubts the fact that the United States means business.

Carranza is worked up to a fever. He is employing every possible means to increase his army to its greatest strength and his attitude evidenced last night toward the possibility of effecting a peaceful settlement has entirely changed. He realizes that it is a question of fighting or "throwing up the sponge."

National guardsmen are mobilizing with zest in every State and the District of Columbia: Infantry, cavalry, artillery, signal and sanitary corps. Only coast guard militia is not being mobilized. The men are being sent to their State headquarters, those from New Jersey preparing for the trip to Sea Girt.

Bustle was evident in every New Jersey armory today. But one brigade, the First, comprising the First, Fourth and Fifth Regiments, has been ordered out from this State so far but all are in readiness for the call and are as busily engaged in preparing as those already under instructions. Even in this part of the country the bitterness against the Mexican "Greasers" is intense and should the general call for volunteers be sounded it is safe to conclude that Plainfield, Union county, New Jersey, and in fact, the entire East, would be largely represented.

None can be found among the men who is not enthusiastic to get into real warfare across the border. "War is here," was the expression heard today on every street corner and in every conversation group and the stand of President Wilson has been hailed with hearty endorsement.

New York, June 19.—A despatch from Tuscon, Ariz., to E. F. Hutton Co., says that officials of the Southern Pacific of Mexico there have indicated that the Carranza Government has placed censors in all the company's offices and that all messages must go through in Spanish.

Washington, June 19.—Consul General J. E. Silliman, former United States agent with Carranza, is now on his way out of Mexico. He has left Saltillo and is expected at the border in a short time. Secretary of War Baker indicated that no further news of battle between the Carranza troops and American troops has been received. Officers of General Staff believe General Pershing's forces are safe from attack for the next forty-eight hours at least. Despatches showing Pershing has already moved in defiance of the threat of Trevino have been officially confirmed.

That intervention in Mexico must follow the mobilization of the organized militia along the border is the opinion freely expressed by both Democrats and Republicans at the Capitol today. Senator Works, of California, Republican author of a resolution providing for intervention in Mexico said, "I believe that intervention must follow. We must go into the country and take care of it and the people for a time."

GEN. JOHN J. PERSHING.
Commander of American Forces Now In Mexico.

Photo by American Press Association.

Sea Girt, June 19.—The commissioned officers of the entire New Jersey National Guard had everything in readiness here for the opening today of the annual tour of the school for officers.

When word reached camp last evening that the President would, within a few hours, call on the various states for men, Governor Fielder had just reached the camp from St. Louis. After a brief conference with the Governor, Adjutant General Wilbur F. Sadler, Jr., with Lieutenant-Colonel David L. Hill and Colonel John L. Rogers, of is staff, left by automobile for Trenton. Upon General Sadler will fall the work of getting the troops to Sea Girt and seeing that they are cared for.

During the night as many of the officers as could get automobiles started for Newark, Jersey City, Plainfield and Paterson. Under the presnt plan the Second and Third regiments will not be called into the field at this time. Strong pressure, it is said, is being brought to bear upon Governor Fielder to include two regiments from South Jersey, if pos-

(Continued on page 2.)

GET THE HABIT—GO TO FORCE'S

WE GIVE S. & H. GREEN TRADING STAMPS

A. E. FORCE & CO.

"THE WHITE STORE"

Annual June Undermuslin Sale Starts Tomorrow Morning At 9 o'clock

Although there is a much higher price today on all Cotton Goods than there was six months ago, we are able to place these garments on sale at the old prices, because this order was placed before the advance. We have been delayed in this sale because the manufacturers tried to hold up our shipments unless we paid the advance. **The difference in today's prices and the time we bought is about 25 per cent.**

WE MAKE THIS SALE ON A BASIS OF 33 1-3 PER CENT. LESS THAN TODAY'S VALUES

Envelope Chemise
Combinations
Skirts
Gowns
Camisoles
Drawers

Corset Covers
Marcella Combinations
Princess Slips
Chemise

See Window Display

See Window Display

Envelope Chemise— 50c, 75c, $1.00, $1.25 and $1.50
Combinations— $1.00, $1.25, $1.50 and $2.00
Skirts, short and long— 50c, $1.00, $1.25, $1.50 and $2.00

Gowns— 50c, 75c, $1.00, $1.25, $1.50, $2.00
Camisoles— $1.25 and $1.50
Corset Covers— 25c, 50c, 75c, $1.00 and $1.25

Marcella Combinations— $1.00, $1.25, $1.50 and $2.00
Drawers, open and closed— 25c, 50c, 75c and $1.00
Princess Slips— $1.00, $1.25 and $1.50

GET THE HABIT—GO TO FORCE'S

WE GIVE S. & H. GREEN TRADING STAMPS

DUNELLEN

All the Happenings of the Day in Plainfield's Hustling Suburb.

BICYCLISTS ARE CAUGHT BY DUNELLEN POLICE

The campaign instituted by the local police against cyclists who think that they have a right to ride on the sidewalk because the streets are muddy, was continued over the week-end, the following being arraigned before Recorder Campbell yesterday morning:

J. H. Stranburg, of Plainfield, arrested by Marshal Harry Shugars, Saturday evening was let go with a severe reprimand by the court. Christopher Leith, bound from Jersey City toward Bound Brook on his motorcycle, was arrested near Gallagher's Corner by Marshal Ernest C. Kepler. He was fined $2, which was paid. A case of different description before Recorder Campbell was that of William H. Cotter, of Dunellen avenue, who was arrested Saturday evening by Marshal Weimer Snyder, for being drunk and disorderly. He was fined $5.

CIRCULATING PETITION.

Michael Gallagher is circulating a petition asking the borough to purchase a modern fire hose and chemical truck.

Mr. and Mrs. Samuel Dayton, of New Market road, entertained their son, Alfred Dayton and family, of Bayonne, Sunday.

Mrs. M. P. Chamberlin, of Center street, entertained her son, Frederic Chamberlin, of Bayonne, over the week-end.

Stewart Todd and son Kenneth, of Trenton, were guests of William H. Clum, of Lincoln avenue, over Sunday.

Mr. and Mrs. W. L. Tinsman, of Dunellen avenue, are entertaining Miss Helen White, of Orange

The monthly meeting of the Board of Trade will be held this evening.

Mr. and Mrs. Jeremiah Flaherty, of Front street, were visitors in Newark, Saturday evening.

Mr. and Mrs. George Zink have, as their guests this week, Mr. and Mrs. Henry Alberti, of Hudson, N. Y.

Terrance J. Ronayne has been attacked by his old enemy, rheumatism, again, and is under the care of Dr. T. H. Platt.

Miss Bessie Morris entertained a college friend over the week-end.

LOCAL GRADUATES.

Anna Murphy, Clarence Eder, Richmond Ritterbusch, John Richards, Harold Neely and William Victorson are the local students who graduate from the Plainfield High School this year. Their exercises will be held at 8 o'clock tomorrow evening.

AWARDED CONTRACT.

The Apgar Construction Company has been awarded the contract of erecting another house for Dr. T. H. Platt on Madison avenue, just north of Dunellen avenue.

Councilman and Mrs. H. D. Williams entertained relatives from out-of-town over Sunday.

ATTRACTIVE CHILDREN'S DAY AT DUNELLEN

The Presbyterian Sunday-school observed Children's Day yesterday with an appropriate program of exercises held in the church in place of the morning church service. The church was attractively decorated for the occasion with cut flowers and streamers of yellow crepe paper. An impressive incident of the service was the baptism of fifteen children. The program follows:: Prayer, Supt. George Cameron; welcome speech, Helen Walton; "Buds of Promise," primary department; "Growin'," Doris Fenner; "Nature's Greeting to Children's Day," Margaret Caskey; "Show Your Colors," junior boys; "The Princess," Elizabeth Young; "Sunbeams for Jesus," primary department; "A Little Verse," Marion Tinsman; "What Is in Thy Hand," Ethel Gould; "God Loves Me," Dorothy Milliken; reading of original stories of "Peter," third year primary; "I Can Work for Jesus," Harry Nonemaker; "The Land of Smiles," Edna Day; "The Children's Guest," Madelen Fenner; "The Red Cross Bird," Madalene Sutphen; Bible verses, junior department; remarks by Rev. E. R. Brown.

B. K. Burke spent the week-end in Hopewell.

Mrs. Arthur Vail visited her husband in the Elizabeth General Hospital yesterday. Mr. Vail sustained a compound fracture of an ankle recently. He is doing nicely.

Charles Williams is improving following his return from the Muhlenberg Hospital, whire he submitted to three amputations to check gangrene.

Mrs. William Bragg has been entertaining her sister from White House.

Mrs. P. W. Voorhees, who has been in ill-health for some time, was taken to the Muhlenberg Hospital yesterday.

Mr. and Mrs. Claude Penrose spent Sunday at Hampton.

Mr. and Mrs. Elmer Barrett entertained friends and relatives from out of town yesterday.

Moynus Johnson has been indisposed for the past few days.

The plant of the Gabriell & Schall Chemical Company is being painted inside and out while closed for repairs to the machinery.

Charles Vail has taken a night job at the Levgar Structural plant.

South Plainfield.

The monthly meeting of the South Plainfield Building and Loan Association will be held tomorrow evening.

Mrs. O. A. Bunn has returned to her home after spending two months with relatives in Bordentown.

John Hogan, Jr., has resigned his position as baggagemaster at the local station, and has accepted a position with the Spicer Company. He is succeeded by Joseph Harlow.

Mrs. William Hamilton has returned from Muhlenburg Hospital where she underwent an operation a week ago.

Mrs. Thomas Saverd, who has been ill at her home with tonsilitis, is improving.

Frederick Witz has returned from a visit with his parents in New York.

William Lee and family, accompanied by Judge Kaine and family, enjoyed an automobile trip to Asbury Park yesterday.

Mr. and Mrs. Charles Klinger and children, Charles and Hazel, have returned to their home in Newark after a visit with Mrs. Klinger's parents, Mr. and Mrs. Charles Brautingham.

Mrs. Melvin Teeple is spending a few days with her sister, Mrs. J. Foster, in Perth Amboy.

Mr. and Mrs. Robert Cunningham of Wilkes-Barre, Pa., have gone to their home after spending a day with Mrs. Cunningham's brother, John Kaine.

James Caffrey is enjoying a two weeks' vacation with relatives in Sugar Notch, Pa.

George Chirello is spending a few weeks with friends in Waverly, Conn.

Owing to the condition of the baseball field yesterday afternoon the game with the Farmer A. C., of Plainfield, was postponed.

German Valley and Chester.

Miss Ella Dilts and her niece, Miss Ella Dilts, are on a week-end visit in New York.

Having concluded a week's visit to her mother, Mrs. Elsie Lake Miss Myrtle Lake, a graduate nurse of Brooklyn, has now returned home.

Mr. and Mrs. Floyd Woodhull, of Plainfield, and their family are visiting Miss Louisa Cool.

Mrs. Philip S. Dufford is kept to her home with a sore throat and complications.

Arthur Barkman, of Newark, who has been at the home of his parents, Mr. and Mrs. John Barkman, where he came to recover from measles, remains in a weak condition.

Mr. and Mrs. George Lance have begun housekeeping in the Sylvester N. Dilts home. They will have charge of Mr. Dilts' farm.

The Middle Cemetery Association has organized by electing the following officers: President, Mathias T. Welsh, of Hackettstown; treasurer, Gilbert T. Welsh; secretary, Philip S. Dufford, and superintendent, Stuart Neighbour.

Miss Jeannette Dufford, a teacher of the High Bridge High School, has returned home for the summer vacation.

Zachariah Cooper, of Andover, is visiting his nieces, Mrs. Ira C. Sanderson and Mrs. John S. Todd.

Westfield.

A rifle club with more than fifty members has been formed as a branch of the local Security League. A motor-cycle corps is being considered.

A touring car belonging to Mrs. Walter Mooney, of Fairmount avenue, was stolen from the garage at the rear of the house early Saturday morning. The car bore New Jersey number 63767. The maker's number was 79066. The thieves must have pushed the car past the house and along the road for a considerable distance, as no one in the house heard the engine.

Scotch Plains, Fanwood

YOUNG WOMEN TAGGERS.

The young women of this place worked Saturday for the benefit of the Muhlenberg Hospital Rose Tag Day to such an advantage that they succeeded in tagging local residents for over $50.

ENJOYED DANCING.

The usual program of cards and dancing was enjoyed at the meeting of the Saturday Night Club in the Fanwood firehouse Saturday night. The committee on arrangements included Mr. and Mrs. M. A. Hall, Miss Georgette Neider and Philip Neider.

Samuel B. Thompson, of Martine avenue, has purchased an automobile.

Mr. and Mrs. Edward Wardel, of Brooklyn, are at the Homestead for the summer.

Mrs. M. A. Hyder, of Martine avenue, has been entertaining her sister, Miss Florence Quinn, of Philadelphia.

Paul Ritter, of Perth Amboy, spent the week-end with his parents, Mr. and Mrs. Peter Ritter, of South avenue.

The June meeting of the Fanwood Fire Company will be held in the firehouse on Watson road tomorrow night.

PARCELS POST SOCIAL.

A parcel post and strawberry and ice cream social will be conducted in Excelsior Hall tomorrow night under the auspices of the Ladies' Aid Society of the Methodist church. A pleasant evening has been arranged for, and an entertainment will furnish amusement.

Miss Joyce Thompson, of Elmora, spent the week-end with Miss Rose Thomae, of North avenue.

The final examinations in the local schools are being held this week and graduation will be on June 29.

Watchung.

Rev. Mebane Ramsay preached two interesting sermons yesterday at the Wilson Memorial church. The choir rendered selections and solos were rendered by George Spier and Douglas Demler.

The Ladies' Aid of the Wilson Memorial church will hold its last meeting of the summer Tuesday afternoon.

The monthly meeting of the North Plainfield Improvement Society will be held this evening.

An ice cream and strawberry festival will be given Saturday evening under the auspices of the Christian Endeavor Society. The festival was postponed from last Saturday on account of the inclement weather.

There will be a special meeting of the Board of Education Tuesday evening.

Miss Lillian French, of Plainfield, is the guest of Miss Dorothy Underhill.

Miss Ruth Borroughs, of Metuchen, was a week-end guest of Mr. and Mrs. George A. Schmidt.

Flemington

Mrs. C. S. Alvater and Miss Aletta A. Housel are with Mr. and Mrs. Dennis L. Strouse, of Phillipsburg.

S. G. Winans, principal of the grammar school, will attend the Rutgers College summer school.

Newton Voorhees, of New York, is at his home here.

Whitehouse

Eugene Hoffman and family have moved to Whitehouse Station.

James McDowall and son, Kenneth McDowall, of East Whitehouse, left yesterday for Tampico, Mexico.

William Daley, of East Whitehouse, has been taken to Muhlenberg Hospital, Plainfield, for an operation.

Mrs. Martin S. Anderson, of Neshanic Station, is visiting Mrs. H. Eugene Park, at Whitehouse Station.

Mr. and Mrs John C. LaTourette have returned to Pottersville after a visit to Mr. and Mrs. James E. Ramsey, at Bissell.

Rev William D. Steckley, pastor of the Lebanon Methodist church, lectured yesterday afternoon in the Potterstown school house.

North Branch.

Rev. William E. Davis, of Lebanon, occupied the pulpit of the South Branch Reformed church yesterday. The pastor, Rev. Isaac Sperling, is in Holland, Mich., at the General Synod of the Reformed church.

Miss Carrie Mellick has returned to Pluckemin after a visit to her sister, Mrs. Ernest Braywood, in Newark.

Mr. and Mrs. George Duncan and daughter, Miss Mary Duncan, of Pluckemin, are in Atlantic City.

Mrs. David Huff and daughter, Miss Ida Huff, of Pluckemin, have returned from a visit to Mrs. Douglas Fraser, at Perth Amboy.

Rev. John Hart, pastor, and Ezekiel Hill, elder, of the Reformed church at Neshanic, have gone to Holland, Mich., where they are attending the sessions of the General Synod. The church has elected the following members of consistory: Elders, John Dalley and J. Vredenburg Opie; deacons, Charles G. Homer and J. L. Schenck.

George W. Anderson and family, of Plainfield, are visiting Mr. Anderson's parents, Dr. and Mrs. John E. Anderson, at Neshanic.

Thomas Moore, of Philadelphia, is visiting his parents, Mr. and Mrs. C. M. Moore, near Neshanic Station.

—When discontent reaches a certain point, the furnished room advertisements become very interesting to some people.

Somerville

Kenneth Gaston, son of Mr. and Mrs. Louis P. Gaston, of West High street, has returned from Harvard University.

Mrs. Daniel Smith is visiting Mr. and Mrs. Roy Anderson, of Hackettstown.

Andrew Casey, of Bayonne, has been spending the week with his daughter, Mrs. Edward Kelley.

Mr. and Mrs. John Buchanan have returned to Brooklyn, after spending the winter north of Somerville.

Mr. and Mrs. Bertram Cubberly and daughter have moved to Bayonne, where they expect to make their home.

Miss Daisy Tuket, of Millstone, is entertaining Mrs. Henry Todd, of New Brunswick.

Mrs. James Palmer, of Brooklyn, has been spending the week with her sister, Mrs. Charles E. Wilson, of East Millstone.

Mr. and Mrs. Frederick Bergen, of Jamaica, Long Island, are guests of Mr. and Mrs. George S. Bergen, of Neshanic.

Thomas Moore, of Philadelphia, is visiting his parents, Mr. and Mrs. Charles M. Moore, of Neshanic.

Chrisney Funkhouser, who has been attending college at Atlanta, is home for his summer vacation with his parents, Mr. and Mrs. William Funkhouser, of Belle Mead.

Mr. and Mrs. Abram B. Brokaw of Neshanic are entertaining their grandson, Ronald Wherley, of Jersey City.

Rev. and Mrs. Henry Lockwood, of East Millstone, are attending the General Synod of the Reformed church in Holland, Mich.

Mr. and Mrs. John C. Thatcher of East Millstone are entertaining the latter's sister, Mrs. Ernest Philbrick, of Philadelphia.

Miss Alice Melick, of Bayonne, is visiting her aunt, Mrs. S. M. Wyckoff, of Millstone.

HighBridge-Califon.

Mrs. James Little, Miss Dorothy Little and Miss Helen Little, of High Bridge visited this week at Kenvil.

Mrs. George W. Youngs, of Califon, is in Somerville.

Ellis Burd has moved from Mountainville to Califon.

The Califon public school closed Friday for the summer.

Floyd Herrington of Califon is ill.

Mr. and Mrs. Schuyler Youngs of Drakestown, recently were guests of Mr. and Mrs. Daniel J. Smith at Califon.

Mrs. Gussie Hann of Spring Valley was at Mendham last week.

Mr. and Mrs. Edward Growth of New York are visiting Mr. and Mrs. Charles Spengler, near Anthony.

A strawberry and ice cream social will be held Thursday at the Mt. Lebanon Methodist Episcopal church.

Miss Adele Stimson of Mt. Lebanon has returned from Linden.

SUPREME COURT CASES' TOTAL BIGGEST SINCE YEAR 1890

Washington, June 19.—More cases were disposed of by the Supreme Court during its recent term than during any other term since 1890, according to a summary of business just completed by James D. Maher, clerk of the court. A total of 547 cases were passed on, while in 1890 the court considered 610 cases. There still remain 522 cases on the docket.

This record was made despite the vacancy on the bench caused by the death of Associate Justice Lamar and the illness of Justice Day.

Of the 1,069 cases before the court during the term, 462 were from state courts, 312 from Federal Circuit Courts of Appeals, 186 from Federal District Courts, thirty-seven from the Court of Claims, twenty-five from the District of Columbia, fourteen from the Court of Customs Appeals, fifteen from Porto Rico, thirteen from the Philippines and five from Hawaii.

COMING EVENTS.

TODAY.

Annual meeting, C. E. Society—First Baptist church.

Annual meeting, Dutch Arms Band

City Common Council.

TOMORROW.

Class Day—P. H. S.

WEDNESDAY.

N. P. H. S. Class Day.

Grammar School Graduation—P. H. S. auditorium.

THURSDAY.

P. H. S Commencement.

FRIDAY.

N. P. H. S. Commencement.

North Plainfield Grammar Commencement—Harrison Avenue School

Building Trades Council.

WEST VIRGINIA TO CELEBRATE.

Charleston, W. V., June 19.—Governor Hatfield of West Virginia has proclaimed a holiday tomorrow to celebrate the fifty-third birthday of the State, and incidentally to demonstrate the State's "splendid development, its great resources, and the spirit of its progressive people." In connection with the celebration the West Virginia Board of Trade has organized a series of what may be called booming festivals all over the State.

—Going to build? See Saturday's Press.

COMPLETE PLANS FOR FIELD MASS

Knights of Columbus to Celebrate Anniversary in Weequahic Park June 25.

BISHOP TO OFFICIATE

It is Expected That 50,000 Catholics Will Attend Unique Service to Be Held as Public Act of Thanksgiving to God.

Most of the details for the celebration of a solemn high field mass in Weequahic Park, Newark, Sunday, June 25, have been completed. The function is to be held under the auspices of the Knights of Columbus as a public act of thanksgiving to God for the growth and prosperity of the city. The ceremony is one of the events in connection with the observance of the city's 250th anniversary.

As the ceremony will be unique in this State, it is anticipated that it will attract fully 50,000 Catholics to Weequahic Park and a large concourse of people of other faiths. The ritual will be of the most solemn character in the church and the splendor of the occasion will be added to by the presence of Bishop John J. O'Connor, possibly that of Bishop James A. McFaul of Trenton, and of Abbot Ernest Helmstetter, of St. Mary's Benedictine Abbey, who is a prelate of episcopal rank within the order to which he belongs. In addition there will be a number of monsignors from various cities in the diocese. Bishop O'Connor will be attended by the color guard of the fourth degree Knights of Columbus.

Monsignor Patrick Cody, of St. James' church, the senior priest among the Catholic clergy of the city, is to be the celebrant of the mass "in coram pontifice." The deacon will be Rev. M. P. Corcoran, pastor of St. John's, the oldest Catholic congregation in the city. The sub-deacon will be Rev. Edward F. Quirk, of St. Joseph's, the largest congregation. There will be two deacons of honor, Rev. James McKeever, of St. Rose's and Rev. Rudolph Huelsebusch, of St. Augustine's. The masters of ceremonies will be Rev. John A. Duffy, chancellor of the diocese, and Rev. John A. Dillon, superintendent of the parochial schools. The sermon will be delivered by Rev. Michael J. White, rector of St. Bridget's church. Monsignor Isaac P. Whelan will be the assistant priest to Bishop O'Connor.

Music of the mass will be rendered by an orchestra of sixteen pieces and a composite choir of about 150 voices directed by Professor A. J. Hollywood, of St. Patrick's Cathedral. The parts of the mass to be sung by the choir will be Wiegand's Mass in F, with the "Veni Creator" by Mendelssohn and the "Veni Jesu" by Cherubini at the offertory. The orchestra will render the march from "Athalie" by Mendelssohn at the entrance of the celebrant and clergy and Gounod's "March Solennelle" as the recessional. The responses will be made by a chorus of chancel boys.

There will be no seats except for the specially-invited guests, who will include the Committee of One Hundred, of which Monsignor Cody is a member; priests of the diocese and members of the anniversary celebration committee of the order. There will also be on hand an extra detail of police.

The altar will be erected upon the eminence near the field house and will overlook the grounds given over to the baseball fields. The space available for the accommodation of the expected throng will cover nine baseball diamonds. The services will be available to the general public without any reservation. The services will start promptly at 11 o'clock and approximately will last an hour and a quarter.

CHURCH FESTIVAL AND SALE A GREAT SUCCESS

Despite the threatening weather prevailing the early part of Saturday afternoon, the annual festival and sale conducted by the Women's Guild of the Church of the Heavenly Rest proved to be one of the most successful affairs ever held under the guild's auspices, the spacious grounds surrounding the parish house being thronged with visitors both afternoon and night. The many tables and booths were all generously patronized and as a result over $100 will be realized by the Guild. A feature of the festival which proved especially popular to the younger folks was the dancing, music being provided for this by the Men's Club.

Mrs. Milton Peterson was the general chairman of the entire affair and she was assisted by the following general committee: Misses Alice and Lizzie Forster, Mrs. E. Brown and Mrs. E. Bennett. The other tables were in charge of the following: Ice cream, Mrs. Juan Babcock; cake, Mrs. Dorothy Kenenguiser; fancy table, Mrs. E. Chamberlain and Mrs. A. Corbin; spinning wheel, Mrs. C. N. Harrison; candy, Misses Alice and Lizzie Forster; apron, Miss Helen Babcock, Miss Alice Price and Miss Mabel Price; soda water, John and Louis Kriney and Ralph Ludgate.

GRAMMAR SCHOOL EXERCISES.

The commencement exercises of the Plainfield Grammar School will be held in the Plainfield High School auditorium Wednesday afternoon, June 21, at 3 o'clock.

—Try Press want ads. They pay.

FRELINGHUYSEN TO FUTURE TEACHERS

Tells Them of Responsibilities of Creating a Spirit of Patriotism.

In his address to graduates of the Montclair Normal School this afternoon former Senator Joseph S. Frelinghuysen told them of their responsibilities in training children in the following address:

"The state of New Jersey is proud of you today as you go forth to the noble and inspiring work of educating the youth of the state, armed with the certificate of efficiency which we give you to show that you are qualified.

"I congratulate Dr. Chapin on his preparation of you for this great work—I know he has a warm place in your hearts, and he deserves it. In the years to come, remember that it was his learning, skill, patience and love that fitted you to become proficient in this profession which you have chosen, and as you become more experienced as teachers—for you must not cease your studies—remember that this learned man was the builder that laid the foundation of the education you received here.

"Teaching is the highest type of public service. With the great Master as an example, who said, 'Go ye into all the world.' Teaching has ever since been the great civilizing force. Without it, the world would return to barbarism and savagery, and in this, the 20th century, it is now undergoing its greatest test. The intelligence of the world is the basis of our hope that soon we will again enjoy universal and lasting peace.

"The old system has passed away and been replaced by newer and better methods, yet America has today a greater and graver responsibility. The old district school was the shrine of liberty and the children of the earlier days were taught patriotism by the hearth stones of those who had fought for civil and religious freedom. For the past fifty years, the gates of Castle Garden have never been closed, and through them has flowed a steady stream of immigration, of every race and creed. Upon these has been the imprint of ideas, customs, tongue, creed, and racial instincts, different from ours. They have come to this land of liberty with hope of better opportunity for themselves and their children. No greater test of a great beneficient system of government could have been made than this. Had any one nation of Europe been overtaxed with such a burden, it would have impaired and exhausted their digestive apparatus.

"We have absorbed and assimilated these people into our national life with such ease that we have not until recently appreciated the grave dangers that might arise, should we neglect the important duty of developing a renewal of faith and allegiance to this land of adoption.

"The great refining influence that has been breathed into the minds of these adopted sons and their children has been this public school system of our land. The conflict in Europe, involving many nations, whose children are here, has aroused sympathies and memories that might affect and impair the allegiance they owe to this country in which they have come to build their homes. We have no objection to the affection they entertain for the land of their birth, nor their sympathy for it—it would be unnatural for us to expect this—nor do we fear that this exists in the minds of those who are not swayed by ignorance and superstition. We have too many evidences of devotion and sacrifice to fear this, yet there has come like a clarion call the demand that loyalty and allegiance to any other land cannot replace that which they owe to the country that has welcomed them and given them a refuge and is educating their children. There can be but one country for them, and that country is America. They must not only live for it, but they must be prepared to die for it if need be.

"This has caused us to consider whether we have been neglectful in our teaching of the obligations and standards of citizenship in our schools, and has aroused us to the fixed determination that now and immediately, the doctrine of 'Undiluted Americanism' shall be part and an important part of our curriculum, ere it be too late.

"Let us not impugn the loyalty of those of foreign birth, or their children to even the third generation. In a test of loyalty and devotion, I know they will be a credit to America.

"No matter what subject you are called upon to teach, impart each day some knowledge of our government. How and why it was created, what it means, why it is different and better than any other system of government. Make them familiar with its construction, its different branches, and how justice is imparted. Burn into their minds the words of Washington and Lincoln. Those who are familiar with the Constitution of the United States, the Declaration of Independence, Washington's Farewell Address, Lincoln's Flag Speech at Independence Hall in Philadelphia, his Gettysburg address, Wesbter's Reply to Hayne, Hale's "A Man Without a Country," and has some definite ideas of religion is bound to be a good American, and if you are called upon, as you probably will be, to teach in the high schools, you will have in your classes boys who will in a few years become citizens of this great Republic. Teach these to be patriotic, not the bombastic, 'Fourth of July' kind that goes up like a rocket, displays its brilliancy for a brief moment, then returns to earth, a blackened and useless stick, but teach them to try fervently to do their share of service when the time comes and make a bit of sacrifice for their country, their state, or their city.

"This means imparting a thorough knowledge of history of the government politically and otherwise. I have recently been much surprised in going about the State to find how few men even know that the method of selecting U. S. Senator has been changed by constitutional amendment, and what few people know that they have the right to vote directly for their election.

"Inform them of great political events, and tell them that when they have the right to vote to cast their vote for the best man to govern them. Teach them not to despise the right to vote, and not to neglect to vote. Do you know that out of the 450,000 men entitled to vote in New Jersey last election, 100,000 citizens neglected to exercise the right of suffrage. The right to have a say in representative government was purchased at a tremendous sacrifice, and the man who does not appreciate it is a very poor citizen. Teach them not to refer derisively to those who represent them as 'politicians.' Some one must do the work, and bear the burdens of the government, and it will be their fault if they are not good men. If they are called to public service, offer counsel, then to enter it and serve their country and their locality to the best of their ability. It is the highest type of service to serve their country, and they should serve it well. There are many positions under the State where they can render useful and valuable service.

"In the State Legislature, in Municipal government, on school boards, and in other directions. Teach them to try and render some public service. Teach them not to criticise their country. It is the greatest country on the fact of the Globe. Its work in the leavening of the world has just begun, and it needs courageous, capable Americans in the years to come. Teach them to try and be one of these and to stand for its honor and dignity and train and discipline themselves to fight for it if need be.

"Teach them to be thrifty and save something out of what they earn, not be miserly, but enjoy the legitimate pleasure of life, yet to save; not to consider it cheap if they have to consciously refuse to do something that they cannot afford to do, for if they do it, it is false pride. Teach them not to hesitate to tell the truth about their financial conditions, even if it does hurt their pride and not to mortgage their income by making obligations ahead. The installment plan is a very poor system of credit. To live clean lives, that a clean body and a clean mind means happiness during their whole lives."

COLD STORAGE FOODS MUST BE LABELED

State Department of Health Will Enforce the Law After July 1.

Trenton, June 19.—The State Department of Health is making preparations for the enforcement of the new Cold Storage Act which goes into effect July 1. Plans for its enforcement are being developed with the expectation that local boards of health will enforce the provisions of the section with reference to the placarding of cold storage food when offered for sale, as it is believed that this work properly comes within the scope of local board of health activities. From the consumer's point of view the requirement as to the placarding of cold storage foods is one of the important provisions of the act. With reference to this point the law reads as follows:

"It shall be unlawful to sell or to offer or expose for sale, articles of food which have been held in any cold storage warehouse for a period of thirty days or over without notifying persons purchasing, or intending to purchase the same, that they have been so kept by the display of a placard conspicuously marked "Cold Storage Goods," on the bulk mass or articles of food, and it shall be unlawful to represent or advertise as fresh, articles of food which have been held in any cold storage warehouse for a period of thirty days or over."

The words, "Cold Storage Goods," on placards displayed in places where such goods are sold must be in solid black letters at least one inch in height. The penalty for failure to make such announcement where cold storage goods are offered for sale, or for advertising as fresh goods that have actually been in cold storage, is from $10 to $50.

The foods which under the law are regarded as subject to cold storage methods of preservation include fresh meat and fresh meat products, except in process of manufacture; fresh food fish, game, poultry, eggs, milk and milk products, and edible fats and oils. It will be noted that the most important foods in this list are the nitrogenous or proteid foods.

The new law makes better provision than the old for the supervision of cold storage plants by providing for the licensing of such plants by the State Department of Health. The act also straightens out some legal difficulties that have hampered prosecutions under the old law. The amount of foods in cold storage must be reported to the State Department of Health monthly instead of quarterly, as heretofore.

Miss Maizie Gray, of Jersey City, was the guest of Plainfield friends yesterday.

APPRECIATE WORK OF "ROSE TAG DAY" CORPS

Hopsital Board Also Thanks Troop D and Others Who Made Affair a Success.

The executive committee of the Board of Governors of Muhlenberg Hospittal at a special meeting Saturday adopted resolutions thanking the members of the Woman's Auxiliary Board for the splendid results attained through the "Rose Tag Day" observance and congratulating the women as well as every "tagger" for their untiring efforts. The members of Watchung Troop were also thanked for the part they took in helping the hospital in giving a military drill at the horse show grounds which netted a considerable sum of money. The members of the Young Men's Auxiliary are also thanked for their work.

The executive committee directed that a copy of the resolutions be sent to the Plainfield Daily Press, the Courier-News and to Owen H. Fleming, chairman of the publicity committee, in special recognition of the valuable assistance rendered in making "Rose Tag Day" a notable success.

In publishing the list of "taggers" on Friday the names of a few were unintentionally omitted. They were members of Mrs. A. W. Kleinecke's team and included the Misses Louise Patterson, Katheryn Drayton, Helen Terry, Dorcas Bomann and Dorothy Lyon, all of whom worked hard for the success of the affair.

SUDDEN DEATH OF JOHN N. MITCHELL

Well Known West End Resident Expires After Second Stroke of Paralysis.

John N. Mitchell, a resident of this city for the past thirty-four years and especially well-known in the building trades through long connection with Season Williams as foreman on contracts, died suddenly yesterday afternoon at his home on West Fifth street, near Prescott place. He suffered a paralytic stroke three years ago, but had apparently recovered from this with the exception of a slight impediment of speech, and nervousness. He was about to enter the house for dinnter after sitting on the porch early yesterday afternoon, when he was seized with a fit of vertigo. Blindness and complications ensued and Dr. Sidney Titsworth was summoned, but the physician was unable to render any aid and the patient died at 4 o'clock. It is quite probable that his demise was caused by a second stroke of paralysis.

Mr. Mitchell was born at Lebanon, Hunterdon county, sixty-four years ago, and after learning the mason's trade came to Plainfield in 1882. He was a capable workman and his services were eagerly sought by local contractors. After working for a number of them he secured a position with Seaman Williams and remained with him a long time, acting as foreman on brick work at the time his first illness began three years ago. Mr. Mitchell enjoyed the friendship of hundreds of local people and was greatly respected for his many attractive personalities. He was a member of Miantonomo Tribe of Red Men and also the Monroe Avenue M. E. church.

The deceased is survived by his wife, one sister living in Bound Brook, one brother in Hunterdon county and another in the Middle West. The funeral will take place at the late home on West Fifth street Wednesday morning at 11 o'clock and will be in charge of Rev. Dr. D. B. F. Randolph. Burial will be in the family plot in the cemetery at Lebanon.

CHILDREN'S DAY PROGRAM AT COONTOWN CHURCH

An attractive Children's Day program was given at the Congregational church, Coontown, yesterday afternoon, there being a large attendance of members of the Sunday school as well as the church. Appropriate selections on a Victrola, together with recitations and songs by the children and special numbers by the choir added to the interest. Rev. George Bowers made a short address.

The address of the afternoon was made by S. S. Swackhemer, of North Plainfield. He deplored the country's move for preparedness, stating that if the people had the love of God in their hearts peace would rule the world. Mr. Swackhemer also touched on temperance and said that the churches of the land were the strongest institutions for righteousness and all that is good. The church was attractively decorated for the occasion and altogether the service was an enjoyable one.

FOURTEEN ARE BAPTIZED.

Fourteen new members were baptized at the evening service at the First Baptist church, yesterday. About an equal number will be baptized Wednesday night and next Sunday night sixteen candidates will be baptized by Rev. Dr. Philip B. Strong.

RECEPTION TO NEW MEMBERS.

A reception to the new members of Hope Chapel will be given in the Sunday-school rooms next Friday night, by the older members of the congregation. The affair will be directly in charge of the Ladies' Aid Society.

PRESIDENT CALLS FOR 100,000 MEN

Answer Carranza Order to Quit Mexico.

GAVE U. S. SEVEN DAYS

Militia Is Called For Duty on the Border.

15,000 FROM NEW YORK.

Specified Purpose Is to "Repel Invasion," but Armed Intervention Will Follow, All Official Washington Believes.

Washington, June 19.—Militia of every state in the Union, with the exception of Texas, Arizona and New Mexico, already called out, today are mobilizing to answer the president's call for 100,000 guardsmen for border service. Armed intervention in Mexico at last is foreshadowed by the action of President Wilson.

The action is understood to have been precipitated by a dispatch from General Funston predicting trouble all along the Rio Grande in an effort on the part of the Mexicans to force the Americans to withdraw from Mexican soil.

The action was also said to have been precipitated by an ultimatum from General Carranza advising President Wilson that if American troops are not removed from Mexico within seven days a state of war will be considered as existing between the United States and Mexico and that at the end of the time stipulated all armed Americans remaining in Mexico will be treated as invaders.

Under section 8 of the constitution the militia may be called out only "to execute the laws of the Union, suppress insurrections and repel invasions." In the present instance it is said the last specified purpose is intended.

It is said to be a debatable point in law whether in an effort to repel an invasion the militia could be sent across the Mexican frontier to meet an advancing foe. In army cricles opinion was expressed that if the Mexicans attempt any aggression General Funston will need all of the national guard to defend the border owing to the tremendous stretch of the international boundary line.

Fear For Americans.

It is anticipated that the Mexicans would first aim in the direction of the Big Bend district of Texas, where most of the recent raids have occurred and where it has been extremely difficult for the regular army forces of the United States to patrol.

General Pershing, with headquarters at Namiquipa, is believed to have sufficiently established himself to overcome any force that may attack him. His weakest point has been at Pulpit pass, an opening in the mountains dividing the states of Sonora and Chihuahua, through which a Mexican force might attack his line of communication. Recently, however, he has placed a large force at the eastern end of the pass, and General Funston has concentrated another large force, including the Sixth field artillery, at Douglas, Ariz., where it could be rushed to the western entrance to the pass.

Carranza Note Delayed.

Secretary Lansing said today that he could not say when the American reply to the Carranza note demanding an immediate withdrawal of the Pershing expedition would be sent. In many official quarters, however, and particularly in army circles, the opinion is freely expressed that long before the American reply is sent to Mexico City all Mexico will have risen in arms against the United States.

In this connection grave fears are expressed for the safety of the Americans still living in Mexico. In the last few days, however, the army and navy have jointly arranged for transports to be rushed down the east and west coasts of Mexico in the event of anti-American outrages to take off refugees who are able to make coast ports.

Although every state in the Union and the District of Columbia is affected by the call, not all of the organizations of each state are called out. None of the coast artillery units of the national guard is affected.

According to the last reports of the division of militia affairs of the war department, the "paper" strength of the entire national guard exclusive of coast artillery was something over 117,000 enlisted men.

The total number of enlisted men called out, exclusive of signal corps and medical corps, is 93,518, divided as follows: Infantry, 76,115; cavalry 6,435; field artillery, 9,328 and engineers, 1,040.

The New York state contingent called out, the largest of any summoned, includes one division of three brigades of three regiments each of infantry one regiment, one squadron and one machine gun troop of cavalry, two regiments of field artillery, two battalions of engineers, one battalion signal corps, three field hospital companies and four ambulance companies.

PYTHIAN MEMORIAL DAY IS OBSERVED

Local Knights of Pythias Conducts Its Annual Impressive Service in This City

Under the auspices of Crescent Company, No. 13, U. R. K. of P., Pythian Memorial Day was fittingly observed in this city yesterday by the decoration of graves in the various local cemeteries. Beside the full membership of Crescent Company, in charge of Captain J. E. Flannery, a delegation of twenty members from Unity Company of Elizabeth, and another of ten members from Port Chester Company, of Port Chester, N. Y., took part in the exercises. The Port Chester delegation was to have been much larger, but owing to the accidental death of one of the men who was to be in the party Saturday afternoon, the arrangements were of a necessity broken up.

After meeting the visiting delegations at the North avenue station the Pythians formed a procession and headed by the Independent Fife and Drum Corps marched to the North Plainfield cemetery. The ritual services here were afterward repeated at Evergreen and Hillside cemeteries and the Baptist cemetery at Scotch Plains.

Captain J. E. Flannery acted as commander and he was assisted at the gravesides by Chaplain William Watkins, Oliver R. Pierson, Fred Douglas, Charley McGinley and S. J. Robinson. At the conclusion of the memorial services the local company and its guests enjoyed a banquet in Unity Hall on West Fourth street. A program of music was discoursed by Suhr's Imperial Band, while the diners were at the table.

The plans for the memorial celebration were arranged by a committee composed of Captain J. E. Flannery, W. E. Bacon, C. L. Nichols, S. J. Robinson and Charles Hoff.

PLAINFIELD CONCERN FILLING WAR ORDER

Sloane Company Making Planes — Rumored Deal With Truck Makers.

An unconfirmed report reached here this afternoon that the United States Government had ordered the officials of the International Motor Company to ship twenty trucks a day to various parts of the country where troops are now mobilizing. Although the information came from a party familiar with the proposition no member of the motor firm could be reached this afternoon to put official endorsement on the matter.

It is known that the company has between 30 and 40 trucks of the type required stored in various parts of the city, principally in the old Spicer plant at West Fourth street and Madison avenue; the oil cloth factory on North avenue, east of Berckman street, and in the building located at South Second street and Clinton avenue. These are now in readiness for delivery and will probably be sent overland to the points designated for use in the prospective Mexican campaign. They were originally intended for shipment to the European allies.

The Sloane Manufacturing Company, with a factory on North avenue the Netherwood section, is now under contract with the United States Government to furnish twelve aeroplanes for war service. Work on these will in all probability be rushed and they will go into use in the Mexican invasion. An inspector representing the Federal Government was in Plainfield yesterday, his object being to inspect the 'planes now being constructed at the local factory.

MEET FOR RIFLE PRACTICE.

The rifle section of the Plainfield Branch of the National Special Aid Society will meet at Co. K armory this afternoon for its weekly practice in rifle shooting. Captain Charles A. Peterson, of Co. K, is the instructor and the women are making excellent progress.

CORNELL THE WINNER.

Poughkeepsie, June 19.—Cornell won the 8-oared freshmen boat race today leading from start to finish, and crossing the line 2 1-2 lengths ahead of Syracuse. Pennsylvania was third, and Columbia fouth. The race was rowed during a heavy rain.

FIRE AT GAS HOUSE.

Hot ashes set fire to a barrel of oil at the gas house, corner of Fourth and Washington streets, shortly after 2 o'clock Saturday afternoon. Firemen were called and extinguished the blaze with a chemical stream. Little damage was done.

THE TEMPERATURE.

The temperature recorded at the State Trust Company today was as follows: 9 a. m., 75 degrets; 11 a. m., 77 degrees; 1 p. m., 75 degrees.

A Want Ad Is Often the First Link in a Chain of Consequences

It initiates something of far-reaching importance to you. You meet someone with whom you will do business for years—or you buy or sell property that changes the currents of your daily affairs. Many a want ad is of but transient importance of course. But others influence your life for years and years.

MISS MAGER BRIDE OF CYRIL BRACEWELL

Rev. C. S. Gillespie, of Grace M. E. Church, Officiates at Home Wedding.

An attractive home wedding took place Saturday night at 7 o'clock, at the home of Mr. and Mrs. Charles E. Mager, at 86 Grandview avenue, the borough, when their daughter, Miss Marion C. Mager, became the bride of Cyril Bracewell, of this city. The ceremony was performed by the Rev. C. S. Gillespie, pastor of the Grace M. E. church, assisted by the Rev. D. D. Smalley, of Martinsville, the latter an uncle of the bride. The wedding took place beneath a bower of roses arranged in the parlor. As the bridal party entered the room, Miss Grace Carroll played the wedding march.

The bride, who was given in marriage by her brother, Harold Mager, wore a charming gown of white crepe meteor with pearl trimmings and a veil. She carried a shower bouquet of white roses and lilies of the valley. Her bridesmaids, the Misses Edith Mager, a sister, and Myra Stebbins, wore becoming frocks of pink and blue crepe meteor and carried arm bouquets of pink roses. Evelyn Young was the flower girl for the occasion and wore a pink silk frock and carried a basket of pink roses. William Nevius, of Newark, was the best man, while the Messrs. David D. Smalley, Edwin Smalley, Harold Mager and Peter Mager acted as ushers.

Following the ceremony, sixty guests from this city, Newark, New York, Paterson and Martinsville, attended the reception at the Grandview avenue residence and showered congratulations on the young couple. Later in the evening Mr. and Mrs. Bracewell left for a short honeymoon trip, after which they will reside at their newly furnished home at 3 Verdon street, the borough. Mrs. Bracewell was the recipient of numerous handsome and useful gifts, among which were cut glass, bric-a-brac, silver, linen and furniture.

Both Mr. Bracewell and his bride are well known to both Plainfields, and the latter was graduated from the North Plainfield High School in 1911. Mr. Bracewell is engaged in business in Newark.

100,000 MILITIA GET ORDERS

(Continued from page 1.)

sible. The officers from that section seem to think that one of the regiments from that section should be brigaded with two of the North Jersey regiments. As the three regiments under the direct command of General Hine have long been brigaded, it is thought that any vacancies that may arise in the regiments called can be filled by volunteers from the South Jersey commands.

All three of the North Jersey regiments are mustered up to their peace footing strength.

The present plan is for the regiments to begin gathering today, and by Wednesday night, it is expected, all of the commands will entrain at their headquarters and come here. Meanwhile workmen will hustle to get everything in readiness here. The food question was settled a year ago, and a meat handling firm a few miles up the coast has been under contract to deliver on call whatever was asked for.

It is expected that 3,574 men will have reported here by Thursday morning. Some of these will be, however, absent on duty, being left at home to recruit more men if the order is issued to do so.

Trenton, June 19.—The New Jersey National Guard is ready to mobilize at Sea Girt within 24 hours. Governor Fielder and Adjt. Gen. Wilbur F. Sadler Jr., have everything in readiness.

General Sadler returned to this city last night from Sea Girt, following a conference with Governor Fielder, and went to his office in the State House.

The Adjutant General at once put in motion all the necessary machinery to comply immediately with whatever order might be issued from Washington.

General Sadler said that approximately 5,000 men were available and that he thought there would be a general response. Practically at once, according to General Sadler, the places of any of the guardsmen not responding could be filled.

BRAKEMAN'S INJURIES FATAL.

Peter Hess, a resident of Brooklyn, died in Muhlenberg Hospital Saturday from injuries received in an accident in the Lehigh Valley freight yards at South Plainfield, a week previous. Hess was employed as a brakeman and was severely crushed while coupling cars. He was forty-five years old and leaves a family. The body was sent to his home in Brooklyn and the funeral and interment will be in that city.

MRS. ARTHUR H. BALLENTINE.

Mrs. Emma Pope Ballentine, wife of Arthur H. Ballentine, died yesterday in Muhlenberg Hospital, to which she was taken for treatment two days previous. She was twenty-six years old and had lived in this city most of her life. The funeral will be held at her home, at 218 Watchung avenue, tomorrow afternoon at 2 o'clock and interment will take place at Basking Ridge.

DR. CHAMBLISS RETURNS.

Rev. Dr. J. A. Chambliss, former pastor of the First Baptist church, who has been visiting relatives and friends here for a short time, has returned to his home in the south. He came North to attend the graduation of his grandson, William Johnson, of East Orange, at Rutgers College.

MADE RECORD RIDE ON BLIND BAGGAGE

Negro Boy Rode Eighteen Hours to See "Kinfolk" in Plainfield.

Vincent Scott, colored, of Chicago, thinks a lot of his "kinfolks" in Plainfield. In order to visit them for a few days he made a record ride from the Windy City to New York, landing Saturday after eighteen hours on the blind baggage of the fastest train in the world. Scott, who is seventeen years old, climbed onto the blind baggage of a passenger train in Chicago, not knowing that he was starting on the most daring ride ever made by a "hobo." For eighteen hours he sat with knees against his chin, and not once did he move even a hand, for the slighest motion meant death. When he alighted at the Pennsylvania station in New York he could not walk. He is being held in New York, but will probably be released soon and permitted to come to plainfield to see his relatives, whose names are not known.

SWEDISH CHURCH OBSERVES ITS FIFTEENTH ANNIVERSARY

The fifteenth anniversary of the Swedish Lutheran church was appropriately celebrated with a special service on Saturday evening, when a large congregation enjoyed an excellent program, including addresses by the present and former pastors, and also by Rev. Dr. C. M. Anderson, of the First M. E. church. There was special music by the church choir and a quartet, and at the close of the service there was a social hour and refreshments were served.

Rev. Mr. Anderson, pastor of the church, was in charge of the program, and he gave a short historical sketch of the church, showing how the membership has grown to about one hundred. All departments are in excellent condition. Rev. Dr. C. M. Anderson made an interesting address on "Church Unity," and Rev. Mr. Estlund, a former pastor, told of his work with the church.

MISS EDITH FITZSIMONS DIES AFTER LONG ILLNESS

Miss Edith H. Fitzsimons, a native of St. Thomas, Ont., but a practicing nurse in this city for a number of years, died at 5:45 this morning at her home, 955 Union street. She had been ailing with heart trouble for the past four years and she had been an invalid the greater part of that time.

Miss Fitzsimons was the daughter of the late Dr. George Fitzsimons, of St. Thomas, a prominent physician in that city at the time of his death some years ago. The daughter entered the training school of the Protestant Episcopal Hospital in Philadelphia, from which she was graduated in 1906. She came to Plainfield a year later and had been very successful in the pursuit of her profession until illness compelled its abandonment. She had a wide circle of friends to all of whom her death comes as a great shock.

Miss Fitzsimons is survived by one sister, Miss Alice Fitzsimons, who is also a graduate nurse and resides at 955 Union street, and brother, living in Chester, Pa. The body will be sent to St. Thomas, where the funeral and interment will take place.

ELEVEN CHILDREN BAPTIZED AT FIRST M. E. CHURCH

The Sunday school and members of the First M. E. church joined in a pleasing Children's Day service yesterday morning, a feature of which was the baptism of eleven children by Rev. Dr. C. M. Anderson, the pastor.

The Sunday school practically took up the entire service, various members taking part in a program of recitations and songs under the direction of the different teachers. Dr. James R. Joy, as superintendant of the Sunday school, had charge of the general program. The quartet choir of the church also sang several selections during the service. Dr. Joy's Bible class of men had one hundred members present.

DEATH SUMMONS COMES TO MRS. MARY E. WINTER

Mrs. Mary E. Winter, aged seventy-five years, died Saturday afternoon at the home of her son-in-law, Ernest Zeek, 1125 West Front street. She had been ill for four months. Mrs. Winter was born at Phoenicia, N. Y., seventy-five years ago and was the widow of Dr. Harrison R. Winter, a practicing physician in Phoenicia, at the time of his death in 1888.

Mrs. Winter had made it a practice of spending her summers in Phoenicia and the winters in Plainfield with Mr. Zeek. She attended service at the Monroe Avenue church and through this gained a wide local acquaintance. Beside her son-in-law she leaves no relatives. The funeral will take place at Mr. Zeek's home tonight at 8 o'clock and will be in charge of Rev. D. B. F. Randolph. Burial will be made tomorrow at Kingston, N. Y.

Mrs. William E. Day, of North Plainfield, who has been in Muhlenberg Hospital under treatment, is reported as improving slowly.

HOTELS.

HOTEL WALDORF

HENRY WINDHAM, Prop.
144 EAST FRONT STREET.
Gottfried Kruger's Extra Beer on draught. Imported Wines, Liquors and Cigars. Hotel accommodations and private dining-room.

HOTEL SOMERSET

Newly Papered and Painted throughout. Table Board and Rooms by Day or Week.
Piel Bros. and Kruger's Beer on draught.
W. G. FEASTER, Proprietor.
97 Somerset St. Tel. 991.

WEINMAN'S CAFE

"The same object seen from three different points of view—the past, the present, the future—often exhibits three different faces to us." LONGFELLOW.

Drug stores come and go with the years. They grow and decline, they progress and retrogress, they survive and they perish.

The kind that are progressive survive; the other kind fails. There is no standing still in the world of business activities—one must go forward or back.

We have endeavored to be progressive in our methods, to represent at all times the highest ideals in pharmacy.

Whether you observed us yesterday, observe us today, or will observe us tomorrow, we hope in one respect we shall always appear the same.

A PROGRESSIVE DRUG STORE.

Schreiner Bros.
Prescription Pharmacy
Park Ave. and Second St.

NEW JERSEY CENTRAL

TRAINS LEAVE PLAINFIELD

For New York—2.10, 3.41, 4.38, 5.08, 5.40, 5.52 (except holidays), 6.27, 6.55, 7.22, 7.26 (except holidays), 7.41, 7.44, 7.55 (except holidays), 7.58, 8.12, 8.30 (except holidays), 8.36, 8.42, 8.59, 9.29, 9.53, 10.26, 11.27 a. m.; 12.12, 12.34, 12.58, 1.49, 2.20, 2.25, 2.39, 2.55, 3.11, 4.01, 4.13, 4.36, 5.29, 6.25, 6.47, 7.41, 8.27, 9.27, 9.30, 10.15, 10.36, 11.43 p. m. Sunday—2.10, 3.41, 5.40, 7.23, 7.58, 8.52, 9.34, 9.40, 10.37, 12.12 p. m., 12.39, 12.58, 1.17, 2.09, 2.15, 2.55, 3.17, 4.29, 5.34, 6.57, 7.14, 8.13, 8.27, 8.35, 8.39, 9.27, 10.20, 10.36 p. m.

For Asbury Park—3.41, 8.12, 11.27 a. m.; 12.58, 4.01, 4.36, 6.26, 8.27, 11.43 p. m.

For Red Bank only—8.36, 11.34 a. m.; 3.11, 4.36 p. m.

For Newark—5.08, 6.27, 6.55, 7.05 (through train to Newark), 7.41, 8.36, 9.29, 10.26, 11.27 a. m., 12.34, 12.58, 1.49, 2.39, 3.11, 4.13, 4.36, 5.39, 6.25, 6.47, 7.41, 8.27, 9.30, 10.36 p. m. Sunday—7.22, 8.52, 9.34, 10.37 a. m., 12.39, 12.58, 1.17, 2.09, 2.55, 3.17, 4.29, 5.34, 7.14, 8.13, 8.39, 9.27, 10.36 p. m.

For Easton, Bethlehem, Allentown and Mauch Chunk—5.18, *8.20, 9.44, 11.27 a. m., 2.00, 5.24, 5.44 6.59 (to Easton) p. m. Sunday—5.19, *9.44, 10.57 a. m., 1.58, 5.44, 7.05 p. m.

For Wilkesbarre and Scranton—5.18, 9.44 a. m., 5.44 p. m. Sunday—5.19, 10.57 a. m., 5.44 p. m.

For Red Bank, Long Branch and Asbury Park, etc.—8.41, 8.12, 9.53 a. m. (Red Bank), 11.27 a. m.; 12.34 (Saturday only), 12.58 (Red Bank only), 3.11 (Red Bank only), 4.13, 4.36, 6.25, 8.27, 11.43 p. m. Sundays—3.41, 8.52 a. m., 9.40 (Red Bank only), 2.15 (Red Bank only), 3.17, 8.13 (Red Bank only), 8.35 p. m.

For Atlantic City—8.41, 8.36 a. m., 12.34 (Saturdays only), 3.11 p. m. Sundays—9.40 a. m., 2.15 p. m.

For Philadelphia—6.38, 7.39, 9.02, 10.43, 11.54 a. m., 12.42, 1.54, 2.45, 4.45, 5.13, 6.47, 8.47, 9.46, 10.48 p. m., 1.20 a. m. Sunday—9.02, 9.39, 9.57, 10.39, 10.43, 11.41 a. m., 12.42, 1.44, 2.45, 3.42, 4.39, 4.45, 4.56, 5.39, 6.39, 6.47, 8.47, 9.46, 10.55, 11.54 p. m., 1.20 a. m.

For Baltimore and Washington—Daily 9.02, 10.43 a. m., 12.42, 2.45, 4.45, 6.47 p. m.

*Except Mauch Chunk.

HEADQUARTERS FOR
GIBSON'S RYE
E. C. WESTCOTT
115 East Front Street

I. O. O. F. MEMBERS

The members of Queen City Lodge, No. 226, I. O. O. F. are earnestly requested to meet at the BABCOCK BUILDING, SUNDAY, JUNE 18th, in time to take special car leaving at 12:45 for Newark to attend the memorial services. 6 16 2

TONY LUSARDI, JR.,
Successor to
B. KIVATINOS
Fancy Fruits, Choice Confectionery, Nuts, Cigars, etc. We make a specialty of Olive Oil.
211 W. FRONT ST. Tel. 886-W.

Hoagland's Express
W. H. CARAMUPP, Successor.
FURNITURE AND PIANO MOVING
OFFICE, 124 WEST SECOND ST
Telephone 888.

PREVENT DISEASE.
Our Scientific Process rids you of Bed Bugs, Vermin, Ants and other pests in a few hours.
FUMIGATE YOUR HOME
Before closing it for the Summer. We do our work thoroughly and the cost is small.
C. & C. EXTERMINATING CO.,
P. O. Box 647, Plainfield, N. J.

—Going to build? See Saturday's Press.

Folks who like to hide anything they have reason to think is to their own interest to have are not, as a rule, our best citizens.

Those who wear Rothberg Suits rather enjoy having the fact known amongst their friends. It's a compliment—both to them and to us.

Suits $12 to $25.

Rothberg's
"Things Men Wear"
Stein-Bloch Smart Clothes.
206 W. Front St.
Plainfield, N. J.

PLAINFIELD THEATRE

THE BEST IN VAUDEVILLE
Matinee Daily, 2 to 5, continuous—15c.
Evening, 7 to 11, continuous—10c, 15c, 25c.

TODAY, TUESDAY, WEDNESDAY
Direct From the Globe Theatre, New York, the original production
WHERE ARE MY CHILDREN?
The most sensational photoplay in years. A daring theme, done in a great big daring way, sensational, yet dignified. A marvelous production with a brilliant cast headed by
MR. TYRONE POWER
This picture has been endorsed by press and public and warmly recommended by REV. DR. PARKHURST, SUPERIOR PAULIST FATHER JOHN J. HUGHES, the REV. THOMAS A. DALY and many other prominent clergymen, educators and physicians.
NO CHILDREN UNDER SIXTEEN ADMITTED DURING THESE THREE DAYS UNLESS ACCOMPANIED BY PARENT OR GUARDIAN.

THURSDAY, FRIDAY, SATURDAY
PAVLOWA
The incomparable in
"THE DUMB GIRL OF PORTICI"
The supreme of all achievments of the silent drama. A lavish spectacle that defies description

Have You Headache?
Do your Eyes burn or itch?
Do they feel tired or strained?
If so, have your Eyes examined;
Your glasses may need changing.

STILES & CO
Philadelphia Eye Specialists
AT 107 EAST FRONT ST.
EVERY THURSDAY.
Hours 10 to 5.

COAL
LUMBER
MASONS' MATERIALS
MILL WORK
May we figure on your requirements?

BOICE RUNYON CO.
Established 1837.
Park at North Avenue
Coal, Lumber and Masons' Materials.

RECREATION NOTES

Washington School will be open this evening. An entertainment will be held in the auditorium. The library will be open for pocket billiards and other games.

The Zephyrs and Athenians will meet in the High School gymnasium tomorrow night. Both clubs have swimming classes which are becoming very popular. Miss Ruth Wean is the instructor of the Zephyrs and Frank Bower has charge of the Athenians in the pool.

CARPENTERS FAIL TO BANISH LIQUOR

At Meeting of Union Resolution Is Tabled.

FOR VOCATIONAL TRAINING

New York District Council Suspended by National President For Failure to Accept Terms Offered by New York Employers — Principal Officers Are Re-elected.

Newark, June 19.—Efforts of a few total abstainers to force through a resolution condemning the liquor traffic led to an animated discussion at the convention of the New Jersey Council of Carpenters of the United Brotherhood of Carpenters and Joiners of America, which concluded their session in this city.

The resolution dealing a blow to "John Barleycorn" was introduced by a delegate named Griffin, from the southern end of the state. When it reached the committee on resolutions an unfavorable report was returned. In due course the resolution was read on the floor of the convention and led to considerable discussion.

Delegate Griffin and one or two others stuck to their guns and urged the convention to adopt the resolution, but the majority of the delegates were opposed to it and voted it down. Owing to the fact that about 1,200 carpenters of the state are employed in breweries, there was considerable uneasiness among officials of the organization that such a resolution had been offered, but its overwhelming defeat reassured them, and the squall speedily blew over.

The carpenters also went on record as favoring vocational training in the public schools and passed resolutions sustaining William L. Hutchinson of Indianapolis, the national president of the organization, in suspending the New York district council for refusing to abide by his decision in a strike case.

In an effort to secure an advance in wages averaging 50 cents a day, the carpenters of the New York district recently went on strike. The national president being appealed to, came here and secured a promise that the men should be granted an increase of wages on July 1 and a similar increase on Sept. 1, making the standard wage $5 a day. The men who had been fighting to secure an agreement beginning with May 1 refused to go back to work, and President Hutchinson suspended the New York district council and locals affiliated with it. The council has served an injunction against the national officers, and the case will be argued this week.

There were 145 delegates in the convention, all sections of the state being represented. Reports read indicated that conditions in New Jersey for members of the craft were better now than they have been in many years.

TIE-UP WOULD BE SERIOUS.

Trainmen Discuss Consequences at Convention at Atlantic City.

Atlantic City, June 19.—"New York city would be starved in three days," said Oscar F. Otsby of New York city, retiring president of the American Railway Supply Manufacturing association, in discussing the possible seriousness of the pending railroad strike which may follow the break in the conference just brought to an unsatisfactory close here.

Twelve thousand cars bring food alone into the various terminals each day to supply New York's millions of people. Western delegates and, in fact, the entire congress here are deeply concerned over the outcome, but feel certain that the employees would not be a unit on any such action. It was reported from an authoritative source that the locomotive engineers are not in sympathy with the movement.

Representatives are not making any secret of their uneasiness, but say the concessions asked for are impossible. The railroads are only partially prepared for the strike. "It would be impossible to immediately replace the 900,000 skilled men employed. The entire country would be affected, but despite the grave consequences it can hardly be expected of the railroads to operate under losses which would result should they accede to the demands," one official said.

The railway supply manufacturers reported that the trade was enjoying the zenith of prosperity.

SWIMMER'S BODY FOUND.

William Grover Believed to Have Hit His Head Against Stump.

Red Bank, June 19.—The first swimming fatality of the season in this section of the state occurred here when William Grover of Newman Springs road, Middletown township, near here, was the victim.

Grover, who was thirty-one years of age, left home shortly before and did not put in an appearance at luncheon, but the family thought nothing, as it was his habit daily to go in swimming. About 1 o'clock the father left the house to locate his son and found his clothes and bathing suit on the banks of the river, a short distance from the bridge. Not suspecting a fatality, he waited for his son to appear from the water. Finally he became alarmed and summoned neighbors, who dragged the river bed. About 4 o'clock the body was found.

Y. W. C. A.

Miss Aller's Bible class will meet as usual this evening at 7 o'clock and will be preceded by a supper at 6:30.

At 8 o'clock the Plainfield Business Women will hold their weekly meeting. The speaker this evening will be Mrs. Florence Kelley, secretary of the National Consumers' League.

—Find the "likely-looking" ads. in today's classified columns—and solve one problem of yours.

Discontinued Pieces of

FURNITURE *at* REDUCED PRICES

Furniture for our August Sale will soon begin to arrive and in order to make room for it, we will have to dispose of pieces that we have broken. Notwithstanding the big reductions we have made on these pieces you can buy them on our Easy Payment "Club Plan." If you have any use for an odd piece of furniture, it will be to your interest to take advantage of these offerings.

$29.50 Circassian Walnut Chiffonier for $24.00
$27.50 Circassian Walnut Bed for $19.50
$36.50 Circassian Walnut Chiffonier for $29.50
$29.50 Circassian Walnut Dressing Table for $21.50
$16.98 Chase Leather Couch for $12.75
$9.50 Early English Office Table for $7.00
$10.98 Mahogany Ladies' Desk for $5.00
$9.50 Fumed Oak Table Desk for $7.00
$7.50 Early English Bookcase for $5.00
$19.50 Mahogany finished Princess Dresser for $14.00
$23.50 Mahogany Princess Dresser for $19.00
$34.50 Birdseye Maple Chiffonier for $25.00
$16.50 Birdseye Maple Dressing Table for $12.00
$19.50 Golden Oak Princess Dresser for $14.50
$29.75 White Enameled Reed Carriage for $25.00
$32.50 Natural finish Reed Carriage for $25.00
$6.50 Early English Parlor Table for $3.00
$9.50 Golden Oak Parlor Tables for $5.00
$59.00 Golden Oak Buffet for $48.00
$35.00 Golden Oak China Closet for $29.00
$45.00 Golden Oak China Closet for $37.00
$24.50 Early English Buffet for $19.00
$24.50 Early English China Closet for $10.00
$7.50 Early English Side Table for $5.00
$9.50 Early English Side Table for $6.00
$12.98 Early English Dining Table for $9.00
$19.50 Early English Dining Table for $14.50

REFRIGERATORS
The Famous Leonard Cleanable Polar King

Good serviceable hard wood Refrigerators at special low prices.

No. 99, holding 40 lbs of ice, at $7.50
No. 99, holding 40 lbs of ice, at $10.70
No. 100, holding 40 lbs of ice, at $13.65
No. 101, holding 40 lbs of ice, at $16.00
No. 102, holding 40 lbs of ice, at $18.37

Rugs for Summer

Fit your home with cool comfortable looking rugs for the summer. They'll save you time and labor.

RATTANIA RUGS.
The waterproof kind.
Size 9x12, at $11.98
Size 7.6x10.6, at $9.00
Size 6x9, at $6.00
Size 4.6x6.6, at $3.98
Size 3x6, at $1.98

FIBER RUGS.
In blue, green and tan; size 9x12 at... **10.00**

JAP FIBER RUGS.
Grey and blue mixtures; size 9x12, at.... **7.98**

Complete Lines of Summer Home Furnishings

Woodhull & Martin Co.
Profit Sharing Certificates With All Purchases

Leonard Cleanable Refrigerators, Phila. Lawn Mowers

MRS. FLORENCE KELLY TO ADDRESS BUSINESS WOMEN

The business women of Plainfield and vicinity will be given an unusual opportunity to hear one of the most influential women in the United States tell of the effort to better conditions under which women work. They should not fail to hear Mrs. Florence Kelley, secretary of the National Consumers' League, who will address the Plainfield Association of Business Women this evening in the rooms of the Young Women's Christian Association, 210 East Front street, at 8 o'clock.

All professional, business and industrial girls and women are not only invited but are urged to attend, because it is desired to complete the organization of the new Association of Business Women by adopting the Constitution at this time.

MME. RAPPOLD, OPERA STAR, ENJOYS INDIAN LEGEND

Mme. Rappold, the grand opera star, and several friends witnessed the third and last performance of the sixth annual portrayal of the Indian legend of Watchung, given on the mountainside of Watchung Saturday night. The woodland stage was all the more beautiful because of the afternoon shower, the trees fairly glistening in the bright light, while the moon lent its aid, appearing over the big chief as though purposely placed there.

The playing by the cast surpassed that of other performances, the leading roles being exceptionally good. Edward F. Bodin took the part of "Deer Prong" in the absence of Thomas C. Fetherston. Much credit for the splendid production is due to Dr. M. P. E. Groszmann, the untiring coach, and to the dramatic critics, Charles C Wheeler and Edward T. Canning. In spite of the unfortunate weather conditions this year's affair was a great success in every particular.

Plainfield Souvenir Book

A WORK OF ART

The Most Beautiful and Complete Book of Plainfield Ever Issued--One Should be in Every Home--Send Them Away to Your Friends.

Price 25 cents

ON SALE AT

DAILY PRESS OFFICE
LAING'S BOOK STORE
BROWER'S STATIONERY STORE
OLMSTEAD'S STATIONERY STORE
COURIER-NEWS OFFICE
ESTIL'S BOOK SHOP
A. E. FORCE & CO.
PAUL R. COLLIER

LITERARY

TO WIN SUCCESS IN FOREIGN TRADE.

"Nearly all the methods of doing business which make a merchant liable to prosecution in the United States under the general charge of restraint of trade are not only necessary in the open markets of the world to insure appreciable success, but are permitted and even encouraged in England, Germany, France and other great manufacturing and trading countries. By this it is not meant that immoral practices are permitted or encouraged, but that manufacturers and business men are allowed a free hand to meet foreign competition. This is one of the reasons why free-trade England has in the past been able to meet the competition of protected countries, for it is in itself a form of protection, disguised as liberty, and it has given English manufacturing an advantage not enjoyed by American industry. Given such liberty plus protection, as in the case of Germany, it is not difficult to sense the greater competitive of the German producer as compared with his rivals. One of the most interesting reflections induced by this war, a so-called trade war, is that Germany, by the exercise of a system combining protection and freedom was fast progressing toward first place as an international trader. The United States had been passed in the race, and Great Britain, the only one left to conquer, was being caught up with at the rate of about fifteen per cent. a year. As things were in the early part of 1914, it was only a matter of time, and not a long time at that, before Germany would have accomplished all her people desired in a commercial way without a conflict at arms. If the present war was looked upon in its inception by ambitions German traders as a short cut to supremacy, they must realize by this time that no matter what the ending of the war may be, it was by far the longest route to the desired goal."—James Davenport Whelpley, in the July Century.

EDITORS MEET IN GOTHAM.

New York, June 19.—More than 1,000 delegates are expected to attend the sessions of the National Editorial Association, which begins in this city tomorrow and will continue until Friday. An elaborate program of entertainment has been prepared for the visiting editors and the ladies accompanying them. The business sessions will be presided over by the president, Lee J. Rountree, of Georgetown, Texas. Among those who will address the association are Secretary of the Navy Josephus Daniels, Congressman L. C. Crompton, of Michigan; John Temple Graves, of Washington; Dean Will H. Mayes, of the Texas School of Journalism, and Dean Walter Williams, of the University of Missouri. At the opening session the editors are to be welcomed by Governor Whitman and Mayor Mitchell.

SWEDISH SINGERS AT OMAHA.

Omaha, Neb., June 19.—Omaha is in gala attire for the annual convention and festival of the western division of the American Union of Swedish Singers, which has its formal opening tonight. The national colors of Sweden and the United States are blended harmoniously in the decorations. The festival program provides for a series of five concerts, in which the participants will include large delegations representing the Swedish singing societies of Kansas, Minnesota, Illinois, Colorado, Nebraska and Iowa.

WILL ATTEND CONVENTION.

William E. Coe and Chauncey F. Stout, circulation managers of the Plainfield Daily Press and Courier-News, respectively, left this city yesterday for Grand Rapids, Michigan, where they will attend a three-day convention of the International Circulation Managers' Association. The convention will convene today. Mr. Stout is a member of the program committee for the session. The Plainfield men will return the latter part of the week.

—Try Press want ads. They pay.

Robert Treat's Wise Choice of Newark's Site in 1666

insured its future secure position among cities in 1916.

Your Choice will be equally wise when you insure your future in

Welcome to its Home Office during Newark's 250th Anniversary Celebration and always.

Founded by JOHN F. DRYDEN — THE PRUDENTIAL HAS THE STRENGTH OF GIBRALTAR — Pioneer of Industrial Insurance in America

The Prudential

FORREST F. DRYDEN, President

THE HOME OF GOOD LIFE INSURANCE.

AUSTRIANS OUT OF CZERNOWITZ

Russians Again Capture Bukowina Capital.

BATTLE AT BRIDGEHEAD.

Defeated Army Now Being Driven Into the Carpathians by Czar's Cavalry After Evacuating City—Gained Time to Save Most of Their Guns and Supplies.

CZERNOWITZ'S WAR FATE THAT OF SHUTTLECOCK.

Sept 4, 1914—Captured by Russians.
Oct 22, 1914—Evacuated by Russians.
Nov. 29, 1914—Reoccupied by Russians.
Feb 11, 1915—Evacuated by Russians.
Feb 25, 1915—Great battle in city.
March 5, 1915—Retaken by Russians.
March 27, 1915—Evacuated by Russians.
May 15, 1915—Retaken by Teutons.
Jan. 4, 1916—Evacuated by Teutons.
Jan. 13, 1916—Reoccupied by Teutons.
June 17, 1916—Recaptured by Russians.

London, June 19.—Russian forces under General Lechitzky have occupied Czernowitz after fierce fighting at the bridgehead over the River Pruth. The fate of the Bukowina capital was settled a few days ago by the capture of Sinatyn, farther down the river, which cut the railway communications from the north. Since then the Austrian commanders have been struggling desperately to hold the enemy in check at the bridgehead to gain time to save as many guns and supplies as possible before evacuating the city.

Evacuated by Austrians.

The capture of the city was reported here last Friday, but the first official news of its evacuation came today from Vienna and Petrograd.

The capture is an important one, as it entails the command of several important railway lines. The city had been untenable for several days because of the tremendous Russian bombardment. It is expected that further details of the capture will show that both sides suffered sanguinary losses.

The recapture of Czernowitz by the Russians comes at a dramatic moment, happening only a few days after the Austrians, with imposing ceremony, had unveiled on the city hall a double headed Austrian eagle such as the Russians had removed during their occupation of the city last year.

Russian headquarters announces the capture of Czernowitz in the usual laconic terms. It gives no description of the desperate fighting known to have occurred for the crossings of the Pruth river after the Austrians blew up the bridges, but adds the interesting fact that the Austrians are being pushed into the Carpathians, which is the only alternative to being driven into Roumania, where they would be interned.

This pursuit appears to show that the Russian cavalry is still active, but military critics here are beginning to wonder how long the Russians can maintain the rapid advance, which must be tending to attenuate their lines of communication.

No.

A Little Chat On Telephone Etiquette

DO YOU remember the old, well-thumbed book we used to have on the parlor table at home — the "Handbook of Etiquette and Guide to the Social Graces"? We consulted it for everything — from the Inaugural Ball to acknowledging an invitation.

If a revised edition of that old work is ever brought out, it will contain a chapter on telephone manners. People are beginning to pay more attention to their telephone manners than formerly.

The telephone "Hello" is no longer in use among particular people. It is becoming obsolete because it is both meaningless and time-wasting.

In the modern, up-to-date business establishment, the telephone is answered thus: "Jones & Company, Mr. Smith speaking."

This same man in his home will answer his telephone thus: "Mr. Smith speaking."

When his home telephone is answered by a servant, he has instructed her to say: "Mr. Smith's residence."

Next week we are going to bring our series of chats to a close.

NEW YORK TELEPHONE CO.

REV. HAROLD SCHENCK PREACEHS AT TRINITY

Minister is Greeted by Large Congregation at First Service Since Ordination.

Rev. Harold W. Schenck, of this city, who has just become the pastor of the Franklin Reformed church, Nutley, occupied the pulpit of Trinity Reformed church yesterday morning for the first time since his ordination and installation. He was greeted by a large congregation of the church of which his father, Rev. Dr. Cornelius Schenck, was pastor for so many years and all thoroughly enjoyed his sermon, which was well prepared and effectively delivered.

"Moses' Choice," was the subject of the discourse, the text being, "By faith Moses when he was come to years refused to be called the son of Pharaoh's daughter, choosing rather to suffer affliction with the people of God than to enjoy the pleasures of sin for a season."

Mr. Schenck characterizsed Moses as one of the greatest and noblest persons in Hebrew history, a scholar, leader, prophet, priest, law-giver and the servant of God. He briefly sketched his early life, which was an eventful one and throughout all he remained true to God. "In all lives there comes critical times," said Mr. Schenck, "times of choice, when wise decision means success and foolish one, failure and condemnation. Moses faced just such a crisis when the time came to openly announce his course and he reached a noble and courageous decision.

"Certain it was that Moses was on 'mount temptation, decision and destiny.' What would you have done, friends, if you had been in his place with such unequal odds? Moses decided that he would rather suffer affliction with the people of God than to enjoy the pleasure of sin, and he added, 'I esteem even reproach greater riches than the treasures of Egypt.'

"Moses was noble and courageous. We feel like shaking hands with a man like that. He was not impulsive, but his decision was that of a man. It meant much to him for he could have had all that the world had to offer. He must have had a vision of the spirit of the Redeemer's words. There was nothing in the pleasures of sin for Moses, and he rightly decided the matter.

"We are living in an age when young men and women are often willing to sell their very souls in the mad rush for pleasure, for stimulants and temporary pleasures of the world. Moses could have anything that the world had to offer but he selected that better part. Consider friends, the choosing period of your lives. Perhaps, it is only the choice in a small matter, but it may mean a great deal, something that may change the destiny of your life. Why are you still undecided? Confess Christ today. Count all things but loss and in Christ be made whole."

AUCTIONEERS.

THE LEADING AUCTIONEERS

W. A. SCHORB & CO.

Also Dealers in Second Hand Furniture—Bought and Sold. 120 Madison Av., Jackson Bldg. Telephone 2206.

ROBT. MURRAY'S Auction Rooms *and* Storage Ware Rooms

326 to 330 West Front Street, Corner Grove

Large and small rooms. Household Furniture, Trunks, etc., at very low rates.

Phone 666.

All Seasonable PLANTS AND CUT FLOWERS

Floral Design Work a Specialty.

Chas. L. Stanley

Store 159 E. Front St. Tel. 928. Greenhouses and Nurseries, 1126 South Ave. Tel. 331.

COMMUNITY CENTER WILL GIVE ENTERTAINMENT TONIGHT

The public is invited to attend an entertainment at the Washington School this evening at eight o'clock to be given under the auspices of the West End Community Center. An interesting program has been prepared by the entertainment committee. "Other People's Money," the short comedy which was given several weeks ago at the Evergreen avenue School, will be repeated as well as "The Silent System," a comedy sketch presented by Charles L. Lewis and Miss Lillian Lamson.

A feature of the evening will be a spelling match in which the residents of the West End are to take part. Frederick W. Cook is to be the master of ceremonies and has prepared a list of words with which to trap the best spellers. The yearly exhibit of Miss Scarborough's sewing class will be held is the kindergarten room. Many of the pieces which have been finished by the class during the past year will be shown.

COTTAGE PRAYER-MEETINGS.

Prayer-meetings will be held tomorrow evening at 8 o'clock at the following places: Mrs. George W. Bird, 51 Mountain avenue; Mrs. Valentine Uzzinger, 75 Grandview avenue; Mrs. Calloway, 19 Harmony street; Mrs. Johnson, 176 Dorr street; Mrs. J. A. Owilson, 203 Somerset street.

COMMITTEE TO MEET.

There will be a meeting of the Community Chautauqua committee at 8 o'clock tonight at the Y. M. C. A. All signers as guaranteurs are requested to be present and meet Mr. Goodwin, who will thoroughly explain all the details connected with the Chautauqua.

—Try Press want ads. They pay.

ENLIST IN THE CAVALRY

Troop D, First Squadron Cavalry, N. G. N. J., (The Watchung Troop), invites young men of military age and good character who are fond of horses and are not afraid of hard work, to at once report at Troop Quarters and join their friends who have already enlisted in the Service of their Country.

ALBERT G. BORDEN, Captain.

1120 Putnam Avenue, Plainfield, N. J. Telephone 2650.

CAVALRY HORSES WANTED FOR TROOP D, FIRST SQUADRON CAVALRY, N. G. N. J.

Anyone wishing to sell a horse or horses suitable for cavalry purposes to the State of New Jersey, is invited to communicate at once with Lieutenant Runkle, Troop Quarters, 1120 Putnam Avenue, Plainfield, N. J.

DANIEL RUNKLE, First Lieutenant.

Try A Press Want Ad.

READ THE PLAINFIELD DAILY PRESS

SENATE PAYS HONOR TO A LATE MEMBER

Washington, June 19.—Out of respect for the memory of the late Senator Burleigh, of Maine, the Senate adjourned today at 12:05 o'clock until tomorrow.

$30,000 NECKLACE IS FOUND BY ASHMAN

Atlantic City, N. J., June 19.—Much mystery surrounding the loss of a $30,000 diamond necklace by a Philadelphia woman whose name was suppressed by the police, was cleared up today.

The jewels, thought to have fallen from a handbag on a ferryboat between Philadelphia and Camden, were returned to their owner, Mrs. Jacob H. Lynn, by the driver of an ash wagon, who claimed to have found them on a street here late last night.

So overjoyed at the recovery of her necklace was Mrs. Lynn that she did not ask the name of the man, but induced him to accept a $50 bill as a reward for his honesty.

WOMEN'S TENNIS TOURNAMENT.

Playing in the first round of the women's handicap doubles tennis tournament at the Plainfield Country Club this morning the ladies returned the following scores: Mrs. W. B. Tyler and Mrs. R. S. Rowland defeated Miss Jean Wharton and Miss Estore Crane, 6-1, 6-3; Mrs. Charles King and Mrs. Ralph Hallock defeated Miss Dorothy Lyon and Miss Dorothy Parvin, 6-4, 6-2; Miss Pauline Gates and Miss Augusta Burke defeated Miss Elsie Burke and Miss Dorothy Burke, 7-5, 4-6, 6-0; Miss Morris Dumont and Miss Edith Beers defeated Miss Mary Rushmore and Miss Louise Earle, 6-4 9-7; Mrs. Walter Righter and Mrs. George Hodge defeated Miss Katheryn Yates and Mrs. William Barlow, 6-4, 7-5.

MISS ELLA WOODSON.

Miss Ella Woodson, colored, aged forty-nine years, died yesterday in Muhlenberg Hospital, where she had been undergoing treatment since January 6. Her home was in Westfield.

—If you have something to rent, you have something to advertise—and something that it will pay you to advertise adequately and persistently.

ALL PACIFIC FLEET ORDERED TO MEXICO

Ships on Atlantic Will Also Do Patrol Duty.

Washington, June 19.—Orders have been issued for the Pacific fleet to leave at once for Mexican waters. In addition, four warships and three destroyers will be rushed to Mexican ports on the Atlantic. The battleship fleet, of which Vice Admiral Mayo will take command, will be held in readiness.

Secretary Daniels returned from St. Louis and proceeded at once to arrange for the navy to lend its aid toward the precautionary campaign which the president opened by calling out the state militia. Secretary Daniels conferred with Rear Admiral Benson, chief of operations, and arrangements were forthwith made for the dispatch of a sufficient naval force to both the Atlantic and Pacific coasts to assure the safety of Americans on the Mexican coast lines.

Rear Admiral Winslow, commander of the Pacific fleet, will take five ships and three destroyers to strategical points on the west coast without delay. The selection of these vessels will be left to him, but it is said that the bulk of his effective force will go. At the present Admiral Winslow's flagship is the San Diego, which is at San Diego, Cal. The Denver, in command of Admiral Trench, is also at San Diego. These vessels of the Pacific reserve fleet are available for duty: The Pittsburg, Colorado, Maryland, South Dakota, St. Louis and West Virginia. The navy department expects to learn from Admiral Winslow which vessels he has selected.

POSTPONE GARDEN PARTY.

The world-wide garden party, which was to have been held Saturday night at the home of Mr. and Mrs. A. M. Harris, on Central avenue, has been postponed to the coming Saturday, June 24, at the home of Miss Anna Boice, on Park avenue. The party is held under the auspices of the missionary societies of the First Baptist church.

—Press want ads. work wonders.

MISS DOIG A GRADUATE.

Miss Elizabeth Gibson Doig, of this city, was graduated this afternoon at the commencement exercises of the State Normal School at Montclair. The Plainfield girl is one of the eighty-eight graduates. The address of the afternoon was delivered by Senator Joseph S. Frelinghuysen, president of the State Board of Education. The class exercises were held at the senior banquet. Miss Doig was the master of ceremonies at this affair.

Plainfield Daily Press

Publisnec Daily except Sunday, by the PLAINFIELD PRESS COMPANY, 193 North Avenue.

Entered at the Plainfield, N. J., Postoffice as second class mail matter.

Leslie R. Port, Managing Editor.

TELEPHONE PLAINFIELD 3000.
Private Branch Exchange connecting all departments.

Two cents a copy. Ten cents a week. $5.00 a year in advance. Delivered by carrier or by mail. No extra charge for papers mailed to points in the U. S. and Canada.

Any subscriber failing to receive a sing... issue will confer a favor by notifying the business office.

Advertising rates mailed on application. Copy for change of advertisements to ensure change for same day must be at the office by 9 a. m.

PLAINFIELD, NEW JERSEY, JUNE 19, 1916.

EDITOR RUSSELL DECLARES WAR.

What promises to be the most spectacular political conflict ever waged in Union county was started Saturday when Editor L. T. Russell, of the Elizabeth Evening Times, printed a declaration of war against Dennis Collins, the Union County Board of Freeholders, the Elizabeth City Council and others prominent politically in the county seat. Mr. Collins was not mentioned by name, but there can be no doubt as to his identity.

Every voter in the county should be vitally interested in the case of Mr. Russell. He has not yet proven any of the many serious charges that he makes, but will doubtless be forced to do so or make satisfactory retraction. He begins his editorial notification of a belligerent state by stating his belief that "the home and fireside and not the brewery-owned rum shop and gin mill is the social unit, the foundation rock that freedom, civilization and Christianity are builded on," and this introductory clause arouses no controversy.

Editor Russell declares that for years the city printing of Elizabeth has been held over his head as the price of his surrendering The Times "to an influence in the city of Elizabeth which I believe to be inimical to the best interests of every home and the happiness of every father and mother in the city." That he is just now losing the printing contract would indicate, in the face of this statement, that he had earned it in the past. He also charges that not satisfied with taking from him the printing contract, the "brewery-head city comptroller" with his "yelping pack of beer-lunch lackeys and echoing parrots" have sought to destroy The Times and drive its publisher out of business by circulating false reports concerning the financial standing of the paper. These statements he denies, and upon this overt act he justifies his declaration of war.

Here are some extracts from the red hot editorial in Saturday's Times:

"To make my position and my future purpose perfectly clear and unmistakable, let me say here, once and for all, that if the changing of one comma, or the dotting of one 'i' or the crossing of one 't' in an editorial expression of what we believe to be an honest sentiment or a just indictment of any individual, institution or influence whose record and practices and known purposes made clear their utter contempt for public decency and personal rights, meant the choice between the sheriff turning the key in the lock in our door or a brewery comptroller opening the city treasury door to us, neither he nor any of his kind nor any of the mongrel followers of him, ever had or ever can have enough money or temporary burglarized power to cause us to waver one iota from what we conceive to be our public duty when serving the party we love and the public that makes our existence possible.

"To remove every element of doubt and make what is perfectly evident to everyone clearer still, as to our purpose and determination to stand or fall on this declaration, I here and now challenge and defy the breweryized Council and municipal combination, and the contractor-Freeholder-County alliance, and throw down the gauntlet to the whole pack of them that this is to be a finish fight on the theory that the Democratic party cannot survive a corrupting and degrading brewery influence, and that the day has long since passed when the public and the taxpayers will surrender to the domination of this self-serving combination.

"The community is confronted with one man's arrogance bred of public contempt that is a challenge to every high ideal in life, to common decency, to every home, to every father and mother who must raise up their boys to supply patrons to his rum shops and gin mills, and out of these the jails and penitentiaries are filled and from the gin mill adjunct—the dance hall—the houses of ill repute are recruited. Is it possible that an honored and powerful political party and a municipal government will lend themselves, their power and their prestige, to such a service, to such a sowing that inevitably returns such a harvest?

"I am fully conscious that this is both an uneven and unfair fight, where rats and weasels and skunks and snakes in the grass will abound on every side, and cannot be decisively won except with the aid of the taxpayers, who know they are being plundered and robbed, and of the homes that know they are being debased and debauched, of the fathers who know they are being pauperized, of the sons, who realize their young manhood and future hope in life is being blighted, of every wife and mother, who sits by a dim light in the wee small hours of the night, watching for a belated father or a wayward son who has been ensnared and led astray.

"We promise in this struggle to give the best that is in us, neither to give nor ask quarter, to take the full consequences without a murmur, and we ask in return only such support as the justice of our cause and the sincerity of our purpose and our loyalty and good faith makes clear to all."

If this editorial is but an introductory step in a campaign of startling disclosures of the mismanagement of the public affairs of Elizabeth and Union county, as Editor Russell promises, then his hands should be held up by every decent voter, but he cannot hope to win before the people by mere reiteration of well-known principles of honest and clean government, and flowery appeals for justification in a personal quarrel with public officers. Mr. Russell must prove his case.

N. P. H. S. NOTES

The seniors have passed the ordeal which the examinations offered, all meeting with success in their efforts, and will now enter the last week of their high school days.

Two more seniors have realized the advantage of higher education and have determined to enter upon a collegiate career. May Hoagland and Helen Yates added to the list which now totals twenty-one, more than fifty per cent. of the class, the former going to Pratt, while the latter will seek Syracuse.

The class picture of the present fourth year classmen will be taken Thursday. Contrary to previous customs, due mainly to the largeness of the class, a group picture will be photographed. Incidentally the members of the baseball squad will be placed in a similar predicament next week.

TAX APPEAL DISMISSED.

Elizabeth, June 19.—The State Board of Taxes and Assessments, in a session at the Union County court house dismissed the appeal of Henry W. Rogers, who wanted a $3,000 reduction on a $6,000 assessment on machinery and tools in a factory at 43 Spring street. Decision was reserved on the appeal of Erna Clauson-Kaas of Plainfield for a reduction of $4,500 on a $12,000 assessment on land and buildings in Woodland avenue, Plainfield.

JUNE 19 IN HISTORY.

1786—Death of Gen. Nathaniel Greene, Revolutionary hero and aide to Washington.

1844—Texas annexed by the United States.

1867—Emperor Maximilian of Mexico shot at Queretaro.

1877—University of Manitoba founded.

1900—Chinese ultimatum for foreign ministers to leave Peking within 24 hours.

1914—Explosion in mine at Lethbridge, Alberta, entombed 250 miners, most of whom perished.

1915—Iceland, with consent of Danish government, grants complete suffrage to women.

1915—Battleship Arizona launched at New York.

—Going to build? See Saturday's Press.

On the Spur of the Moment

by Roy K. Moulton

And You Know It.

He tips his hat politely as he helps
her on the car,
And finds a seat for her, it matters
not how scarce they are;
He sits right straight through every
show and never tries to slide
Out of his seat between the acts to
buy a clove outside.
He asks if she would object if he
enjoyed a smoke.
When she approaches with a "touch"
he never says he's broke.
He never goes out evenings, for he
doesn't care to roam;
He wears his smoking jacket all the
time that he's at home.
He treats her as politely as he'd
treat a neighbor's wife;
He wouldn't let a swear word out,
not e'en to save his life.
He hangs his clothes up carefully
and simply dotes on style;
He has no slouchy manners and he
always wears a smile.
He doesn't growl about hard times,
or quarrel with his food.
He's simply shocked at everything
that savors of the rude.
He gets home from his office on the
minute every day,
And there is no transaction that can
make him stay away.
His household etiquet is simply
great and life is one sweet
song.
Yes, gentle reader, it's a cinch they've
not been married long.

What More Need Be Said?

A party of automobilists were returning home the other evening and the chauffeur alighted at a farm house to ask the way. He went around to the back porch, where he observed a pail of milk. Seeing a dipper handy, he took a long drink.

He knocked at the door and the farmer came out and gave the necessary directions as to the proper road. As the chauffeur was about to leave he eyed the pail again and asked: "Will you let me have a drink of the milk?"

"Aw, you don't want any of that," replied the farmer. "It's swill and I am going to take it out to the hogs."

A certain very sick chauffeur staggered back to the car.

The Modern Suffraget.

She does not look as once she did, a
change we cannot fail to note;
The bloom of youth has come upon
the woman who demands the
vote
Remember what she used to be? An
ancient damsel with a face
That would upset the old town clock
when she spoke in a public place.
An old poke bonnet, grim black dress
and side curls that defiance
screamed;
Of straight-front corsets, Marcel
waves and picture hats she never dreamed.
She used to shout a wild harangue
and pound the table with her
fist,
As she demanded women's rights and
placed all men on Satan's list.
Of course she did her best, but somehow men refused to fall
For her insurgent arguments delivered in the old town hall.

How different a creature is the dainty
modern suffraget,
With pleasant smile and piles of hair
surmounted with a trim aigret.
Experience has made her wise; she's
not defiant any more;
And, planning her franchise campaign, she first goes to the dry
goods store.
Her arguments are of the kind she
knows will jolly men along.
She fixes it so they can't fail to listen
to her siren song.
She doesn't hire the old town hall
and vain abuse and satire reel,
But at the quiet fireside now she
makes her eloquent appeal.
She doesn't call unpleasant names
and doesn't fret or fume or fuss.
She's going to win out some day, for
she certainly looks good to us.

The Wink Is On the Blink.

At Adrian, Mich., the following sign appears over the soda fauntain in a drug store:

DON'T WINK.
This is not an oculist's office, but a
drug store.
NOTHIN' DOING.

- Proctor's Theatre -

AT PROCTOR'S WEDNESDAY.

Crane Wilbur as author and actor has provided himself with a splendid vehicle in the form of "The Conscience of John David," a five-part allegorical drama appearing at Proctor's Theatre today. Allegorical in type, the allegory has been suggested to more human impulses and emotions and the characters are well drawn, and several of them present interesting studies, special mention being made of Mae Gaston, in support of Mr. Wilbur, who is an attractive figure and does her work convincingly. The story concerns John David, a wealthy idler, who is engaged to the worldly woman. At a dinner to his friends, he announces the engagement. Then the wanderer appears and becomes one of the guests. The wanderer turns out to be John David's Conscience, who had been driven out some years before. At the dinner a telegram arrives saying that David's fortune has been swept away; the guests hearing the news take their hasty departure. Conscience alone remains. David goes to his fiance's home and finds her with another whom he attacks, and believing he has killed him flees West; Conscience goes along. In the West David makes friends, and one bitter enemy. He meets and falls in love with a sheriff's daughter, and they are married. In the meantime his enemy, suspecting he is the missing John David, sends East for a detective. As the ceremony is being performed, Conscience stands at David's elbow and prompts him to give up the girl and confess to the murder. The assemblage is in a wild uproar, when a telegram arrives from New York announcing that a Japanese butler, who had a grudge against the murdered man had confessed hiding under a sofa and killing the man while he was struggling with David. David is freed of the charge, and all ends happily, David, the girl and Conscience going away together. There are several comedy films shown today in addition to the seventh episode of "The Mysteries of Myra." Tomorrow Hobart Bosworth appears in "Doctor Neighbor," together with the second episode of "The Secret of the Submarine," while on Wednesday William Farnum is presented in 'The Battle of Hearts," his latest Fox production.

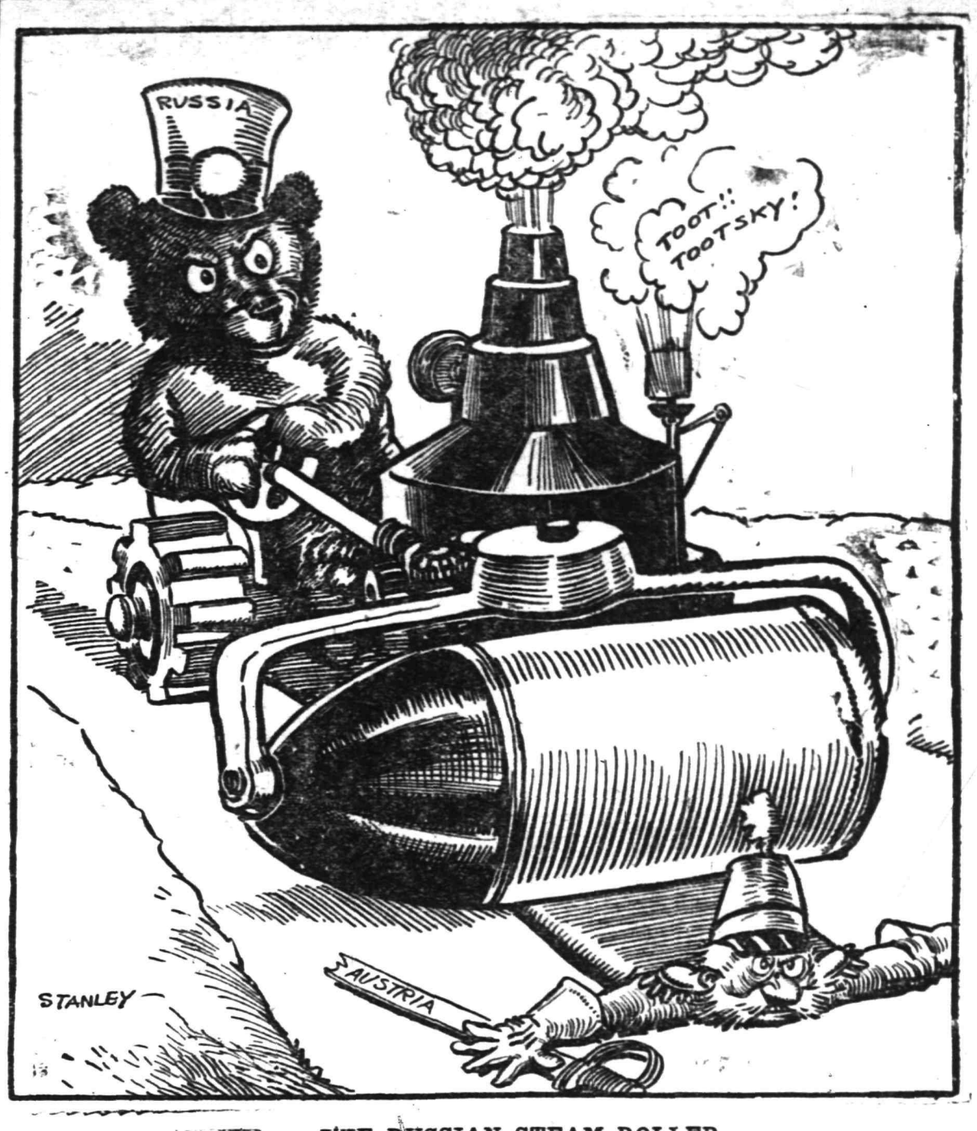

THE RUSSIAN STEAM ROLLER

--Astor Theatre--

The big attraction at the Astor Theatre today will be the Mutual masterpiece picture, de luxe edition, "The Traffic Cop," with Gladys Hulette, a five-part thrilling drama. Beautiful and talented Gladys Hulette never appeared to better advantage than she does in this extremely original treatment of an exceptionally interesting plot by the famous dramatist, Lloyd Lonergan. Founded on the parting of the ways of childhood sweethearts and the crossing of their paths later in life, when the difference of weath and position has a definite bearing upon their relations, "The Traffic Cop" abounds in new situations and excellent opportunities for strong acting which are made most of by Miss Hulette and her splendid supporting company. This is no doubt one of the best films produced by the Mutual Company, which is a thrilling love drama of the metropolis. Tomorrow we will present for your approval J. Warren Kerrigan in the sensational romantic drama, 'A Son of the Immortals," supported by Miss Lois Wilson, the State-wide prize-winning beauty of Alabama's 400. "A Son of the Immortals" is a Bluebird production, with J. Warren Kerrigan in the star part. None of the younger generation of leading men is so popular as Mr. Kerrigan, and the dashing personality and good looks that has made him a favorite among the ladies is shown to better advantage than even in this newest Bluebird. The plot involves a young American who is unexpectedly set to rule upon the throne of an imaginary kingdom, and the way he breaks down tradition and sets at naught precedents of royalty makes a subject for photoplaying decidedly out of the ordinary. Many tremendously spectacular scenes are created by the use of great mobs of people in street riots and public demonstrations in which the king and his enemies are concerned; numerous explosions of bombs, set with deadly intent, and some stirring battle scenes bring the Kerrigan photoplay considerably above the average in spectacular outcomes. With this big production we will show other photos of comedy and drama. Always something interesting at the Astor Theatre. Watch for our big feature for Fourth of July, something to make you sit up and take notice.

.· Plainfield Theatre. ·.

Scene from "Where Are My Children ?" at Plainfield Theatre, Today, Tuesday and Wednesday (matinee and night).

WOMEN JURORS.

San Diego, Cal.—The jury which recently convicted the Mexican bandits of highway robbery in this city was composed exclusively of women. Since California has been given the ballot women have served on juries frequently, but this is the first case when all of the 12 good "men" and true were ladies. They were Mesdames Dr. Rosamond Dailey, forewoman; Emma A. Davis, Louisa Harrison, Nannie Everley, Daisy Clark, Minnie Paul, Bertha Butler, Nellie Richards, M. C. Bleifuss, Lucy Waggoner, Amelia Bell and Katherine Wildt.

CONVENTION OF PRESSMEN.

Rogersville, Tenn., June 19.—The annual convention of the International Printing Pressmen and Assistants' Union of North America began here today at the national home maintained by the organization. The sessions will continue a week or longer. The annual reports to be presented by the several officers show the union to be in a flourishing condition as regards both membership and finances.

JERSEY NAVAL MILITIA TO TAKE 163 MEN ON CRUISE

The First Battalion of the New Jersey Naval Militia, stationed in Newark, will take fourteen officers and 163 enlisted men on the annual cruise from July 15 to 29. This number will make up the complement of the U. S. S. New Jersey, of the crew of which the Jersey bluejackets will form a part. The Third Battalion of the New York Naval Militia will also be aboard.

The Jersey bluejackets will leave their station ship, the U. S. S. Adams, at the Plank road bridge on the morning of July 15 and go by trolley to the Pennsylvania Railroad ferry in Jersey City. There they will board a navy yard tug and go up the North River to the New Jersey's anchorage off Ninety-sixth street.

When the naval militiamen from the two States are aboard the New Jersey will go to sea. Most of the time will be spent in ship and squadron manoeuvres in Block Island Sound. The ship will put into Newport and there the men will have shore liberty.

JOURNALISTIC OPINIONS

CAMPAIGN AGAINST "SEVEN SISTERS."

At the same time announcement came from Trenton of figures showing a falling off in state revenue from the corporation tax and incorporation fees, a telegram was sent out to a large number of newspapers yesterday containing what purported to be an interview with Assemblyman Carlton Godfrey, of Atlantic City, a member of the legislative committee appointed to revise the corporation laws. He was declared to have announced that the committee was preparing bills for the repeal of the "Seven Sisters" and to "bring back to New Jersey its former substantial revenue from corporations."

Mr. Godfrey's absolute denial of having said the things credited to him has been conveyed to the News. He insists that he has given out no interview and will have nothing to say without the authority of the committee. But the fact that an attempt has been made to put the committee on record in this way shows how strong is the campaign of those who are working so hard to overthrow the "Seven Sisters" and thus discredit the beneficial legislation fathered by President Wilson when Governor.—Newark Evening News.

NOT TO BE TOLERATED.

If the liquor interests will co-operate in a campaign to end the selling of intoxicants to minors, and shall prove themselves able to stop the evil, then the plan will be more satisfactory than would taking the matter into court and attempting to have the offenders indicted. There is no question but that the law has been grossly violated, and it is not at all surprising that agents of the Children's Aid Society found 175 violations in two weeks.

In case the promise of the representative of the organized retail liquor dealers is not kept, then the violators should be shown no further consideration, but should be prosecuted to the limit. No one will dare to stand up and defend the practice of selling liquor to children. Public sentiment, now that the facts have been made public, will be strong for the enforcement of the law, preferably by co-operation, but assuredly in any case.—Newark Evening News.

Free!

Upon receipt of a postcard request, we will send FREE to any address a sample copy of the cleverest satirical weekly ever printed in this country.

Don't miss it; write today.

Puck

210 Fifth Ave., New York

SHERIFF'S SALE—New Jersey Supreme Court. Mary N. Esterbrook vs. Central Holding Company, a corporation, defendant. Fi fa. de. bo. for residue. Action at Law.

By virtue of the above-stated writ of fieri facias to me directed I shall expose for sale by public vendue, at the Sheriff's office in the City of Elizabeth, N. J., on WEDNESDAY, THE TWENTY-FIRST DAY OF JUNE A. D., 1916, at two o'clock in the afternoon of said day. All tracts or parcels of lands and premises, situate, lying and being in the City of Plainfield, in the County of Union and State of New Jersey, and described as follows:

Tract 1. Lots Nos. 8, 9, 11 and 12 as said lots are designated on a certain map made by H. C. Van Emburgh, C. E., Plainfield, N. J., entitled "Map of Gresham Park, Plainfield, N. J., 1907," which map is on file in the office of the Register of Deeds of Union County.

Tract 2. Lots Nos. 201, 202, 203 and 204 as said lots are designated on a certain map made by H. C. Van Emburgh, C. E., Plainfield, N. J., entitled "Perfected Map of Central Park, City of Plainfield, N. J., October 1904," which map is on file in the office of the Register of the County of Union.

Tract 3. Beginning at a point in the southeasterly side line of George street said point being distant five hundred and forty-nine and ninety-four one hundredths feet in a northeasterly direction from the east corner of George street and Leland avenue; thence running in a northeasterly direction along said southeasterly side line of George street a distance of one hundred feet to a point; thence in a southeasterly direction and at right angles to George street a distance of one hundred and fifty feet to a point; thence in a southwesterly direction and parallel with George street a distance of one hundred feet to a point; thence in a northwesterly direction and at right angles to George street a distance of one hundred and fifty feet to the point or place of beginning.

Tract 4. Beginning at a stone in the southeasterly line of W. Front street and the northwesterly corner of lands belonging to Houston; thence in a southeasterly direction and along the side line of Houstons aforesaid land a distance of two hundred feet to a point in the lands of the Central Railroad of New Jersey; thence in a southwesterly direction along the line of said Central Railroad of New Jersey land a distance of one hundred feet to a point; thence in a northwesterly direction a distance of two hundred feet to a point in the northeasterly side line of West Front street; thence in a northeasterly direction along the said side line of West Front street a distance of one hundred feet to the point or place of beginning. Conveying also all the land in front of the said property to the center of West Front street to be kept open as a public highway forever.

Tract 5. Beginning at a point in the center line of Johnston avenue two hundred and twenty feet northwesterly from the center line of East Second street, thence on a course of south forty-four degrees west along the line of lot No. 9 a distance of one hundred and fifty-eight feet, thence parallel with Johnston avenue south forty-six degrees east a distance of thirty-two feet, thence parallel with first course north forty-four degrees east a distance of one hundred and fifty-eight feet to the center of Johnston avenue, thence along the center of Johnston avenue north forty-six degrees west a distance of thirty-two feet to the place of beginning.

Tract 6. Beginning at a point in the southeasterly side line of East Front street as the same is now laid out and opened said point being distance one hundred and five and five-tenths feet in a northeasterly direction along said southeasterly side line of East Front street from the northeasterly side of Washington street, said point being the northerly corner of property belonging to Elsie Schanz, thence along lands of said Schanz in a magnetic course of S. 43 degrees 46 minutes East a distance of one hundred and forty-six and eight one-hundredths feet to a point in the rear line East Second street lots, thence running along said rear line N. 45° and 22' E. and parallel with said East Front street a distance of one hundred and two and fifty-three one-hundredths feet to a point; thence running N. 44° and 31' E. one hundred and forty-eight and eight one-hundredths feet to a point in the southeasterly side line of East Front street aforesaid; thence running along said southeasterly side line of East Front street 45° and 22' W. a distance of one hundred and seventy-five one-hundredths feet (100.75) to the place of beginning. Conveying also all the land in front of said property in the center of East Front street subject to the use of the public therein as a public highway.

GEORGE C. OTTO, Sheriff.
VINCENT W. NASH, JR., Attorney.
ma29 4tM EDJ&PDP Fees, $38.76

HERR'S SCHOOL
FOR BUSINESS TRAINING

Summer Term Now Open

Day and Evening Classes

Call, phone (344) or write for full information.

PLAINFIELD BUSINESS COLLEGE

171 East Front Street

CAN YOU USE ANY

Geraniums, Coleus, Cosmos, Vinikas, Heliotrope, Marigolds, Fuchsias, German Ivy, Sweet Alyssum, Salvia, Lobelia, Verbenas, Salpi Glossis, Elephants Ears, Castor Oil Plants.

Chas. L. Stanley

Keen Kutter Tools

We have them for all purposes. The garden, farm and all kinds of craftsmen. Each tool is guaranteed by us and backed up by the factory, therefore you can't go wrong. **205 Park Avenue** is the right place to buy seeds that grow.

Seeds, Garden Tools, Lawn Mowers, Hose, Wheelbarrows and Fertilizers.

F. A. Kirch & Co.

Phone 578.

WOMEN SHOULD GET THE HABIT AS WELL AS MEN

Don't eat bite of breakfast until you drink glass of hot water.

Happy, bright, alert—vigorous and vivacious—a good clear skin; a natural, rosy complexion and freedom from illness are assured only by clean, healthy blood. If only every woman and likewise every man could realize the wonders of the morning inside bath, what a gratifying change would take place.

Instead of the thousands of sickly anaemic-looking men, women and girls with pasty or muddy complexion; instead of the multitudes of "nerve wrecks," "rundowns," "brain fags" and pessimists we should see a virile, optimistic throng of rosy-cheeked people everywhere.

An inside bath is had by drinking, each morning before breakfast, a glass of real hot water with a teaspoonful of limestone phosphate in it to wash from the stomach, liver, kidneys and ten yards of bowels the previous day's idigestible waste, sour fermentations and poisons, thus cleansing, sweetening and freshening the entire alimentary canal before putting more food into the stomach.

Those subject to sick headache, billiousness, nasty breath, rheumatism, colds; and particularly those who have a pallid, sallow complexion and who are constipated very often, are urged to obtain a quarter pound of limestone phosphate at the drug store, which will cost but a trifle, but is sufficient to demonstrate the quick and remarkable change in both health and appearance awaiting those who practice internal sanitation. We must remember that inside cleanliness is more important than outside, because the skin does not absorb impurities to contaminate the blood, while the pores in the thirty feet of bowels do.

ADVERTISEMENTS
—FOR—
NEW YORK HERALD, WORLD, TIMES, SUN, JOURNAL TELEGRAM, AMERICAN, BROOKLYN EAGLE, GLOBE
—AND—
NEWARK EVENING NEWS
RECEIVED
AT REGULAR OFFICE RATES.

PLAINFIELD DAILY PRESS

No Telephone Orders.
Cash Must Accompany Copy.

PLAINFIELD WINDOW CLEANING COMPANY
H. MEISTRICH, Prop.
Stores, Offices, Private Residences, New Buildings Cleaned, Scrubbed and Oiled. Office, 121 Liberty St.; Tel. 1945.

AUTO BUSES
Dances, Parties, Lodges, etc.
Parties from 18 to 50 people transported any distance at reasonable prices.
SUBURBAN TRANSIT CO.,
R. W. Campbell, Mgr.
210 Park Avenue. 'Phone 130

—Most of the readers of this newspaper know a bargain when they read about it. Are you advertising the car?

LOCAL SUFFRAGISTS PLAN THIMBLE PARTY

Mrs. E. F. Feickert, State President, Will Also Tell of Chicago Convention.

"Please bring thimble."

Such are the closing words on the post cards sent to members of the Equal Suffrage League of Plainfield and North Plainfield announcing a meeting for tomorrow, Tuesday, at the residence of Mrs. Henry C. White, 99 Rockview avenue. Mrs. E. F. Feickert is to tell about the Chicago convention, as she saw it, and it is to hear her that the suffragists are summoned.

Women are not content to spend an afternoon listening with idle hands, so Mrs. White, the president of the Plainfield League, will supply table covers which can be neatly bound and simply decorated, and then be ready for use as prizes on some future day when a card party shall seem to be expedient.

Contrast a woman's political meeting with a man's. He goes forth to his pow-wow with nothing more constructive in his pocket than a few cigars, good ones to smoke himself, and more dubious ones to give to the friends with whom he discusses the nation's uplift. A woman finds some useful work to occupy her hands when she gathers with other women to her their spirited leader.

The suffragists feel that the votes for women planks in the Republican and Democratic platforms give cause for rejoicing to those who are fighting for a true democracy representative of the women of the country, as well as of the men. While the declarations might have been more generous, they are, nevertheless, a long step forward.

It is probable that while thimbles and fingers are busy, the League members will discuss with a good deal of satisfaction, the fact that the lawyers in the Eno will contest now on trial before a jury of men in New York city, brought out the fact of the late Mr. Eno's opposition to woman's suffrage as one of the evidences of his insanity, and incompetency to make a will.

WELL KNOWN N. J. NEWSPAPERMAN DIES

Charles J. Allen Succumbs After Long Suffering From Bright's Disease.

Charles J. Allen, one of the best known newspaper men in the State of New Jersey, died at his home, 72 St. Paul avenue, Newark, Saturday morning. Mr. Allen had been a sufferer from Bright's disease for many years. He was 52 years old, and had been connected with Newark papers since early manhood, until a short time ago when he became Secretary of the State Board of Tenement House Supervision. Mr. Allen was formerly a captain in the National Guard. He is survived by a widow, one sons and one daughter.

AGED RECLUSE PASSES AWAY IN NEW BRUNSWICK

New Brunswick, June 19.—Reputed to be well-to-do, William A. Peters, eighty years old, died from heart disease Saturday on the sidewalk at George and Schureman streets in front of the building where he had lived alone and friendless. Peters had led the life of a hermit in the third floor flat of the building, which he owned. The second floor was tenanted and four stores on the ground floor were let to shop-keepers, but with none of them did he have any intercourse other than a collection of their rents.

Failure met an attempt by the police to locate a daughter who was said to be living in Brooklyn. At the address where application was made it was said that the woman had not been there for twenty years. A sister is said to be living in Kentucky, but no trace of her has been found. Mr Peters' only activity was in the First Methodist church. He had lived in New Brunswick for forty years.

ALUMNI ASSOCIATION SPEAKERS

New Haven, Conn., June 19.—Former President William Howard Taft, George Grafton Wilson, professor of International Law at Harvard; Dr. James Brown Scott, chairman of the Neutrality Board of the State Department, and Charles H. Sherrill, former ambassador to the Argentine Republic, will be the principal speakers at the luncheon today of the Alumni Association of the Yale School of Law. It will be, in a way, a "war luncheon," the subject for discussion being "International Law," in which Prof. Taft will increase the scope of his work during the coming year by the addition of an extra course.

MASONS VISITORS.

Detroit, Mich.—At least 10,000 Masonic visitors are gathered here today for the supreme council convention of the Mystic Order Veiled Prophets of the Enchanted Realm which opens today for the week. The official part of the meeting will consume three days, and the remainder of the week will be devoted to entertainments.

—An inefficient office helper may serve to turn the tide against you in many a possible business transaction.

Daddy's Bedtime Story—

How a Soldier Sowed Some Turnip Seed.

It Kept Growing Bigger and Bigger.

[Adapted from Grimm's Fairy Tales.]

"WE can't go to sleep till we have one of daddy's stories, can we, Evelyn?" asked Jack. So daddy began: "Once there were two brothers who were both soldiers. But one had grown rich and the other never had any luck and was always poor. So he decided to be a gardener. He stripped off his red coat, dug his ground well and planted a lot of turnip seeds.

"When the crop came up one plant was much bigger than all the rest. It kept growing bigger and bigger till it seemed as if it never would stop growing. At last it was so big that it filled a cart and two oxen could hardly draw it. But the gardener did not know what to do with it.

"One day he said to himself: 'What shall I do with it? If I sell it 'twill bring me no more than another would. For eating the little turnips are sweeter than this big one. Perhaps the best thing to do is to give it to the king as a mark of my respect.'

"So he yoked up his oxen and drew the turnip to court, where he gave it to the king. 'What a wonderful turnip!' cried the king. 'I have never seen such a big one before. Where did you get the seed? Or was it just your good luck?'

"'I am no child of fortune,' said the gardener. 'As a poor soldier I never had enough to live on. So I set to work tilling the ground. My brother is rich. All the world knows him. But I am poor, and everybody forgets me.'

"Then the king took pity on him, saying: 'You shall be poor no longer. I will make you richer even than your brother.'

"So the king gave him money and lands and flocks and herds. When the brother heard of this—how one turnip had made the gardener so rich—he was very envious. He tried to think how he could please the king and have the same good luck himself. He got together some fine jewels and horses. If the king had given his brother so much for one turnip, what might he not give for jewels?

"The king took the jewels and horses and said he knew not what to give in return for so rich a gift unless it be the wonderful great turnip. So the soldier was forced to put the huge turnip in a cart and drag it away. When he reached home he was so mad to think he had wasted jewels and horses for nothing but a turnip that he hardly knew upon whom to vent his rage. At last wicked thoughts came into his head, and he made up his mind to find his brother, the gardener, and kill him."

Marrying a Butterfly

By MRS. EVA LEONARD

Ethel's Fertile Brain Devises Another Scheme for Depleting the Family Exchequer.

"It is so dreadful to live off the beaten line of travel, in an out-of-the-way place that no one can reach," stormed Ethel Gordon, frowning at a letter that she held in her hand. "Here Maisie Folsom is going through Kansas City on her way to San Francisco, and if I only lived there I could see her."

"Why can't she get a stopover and come here and see us anyway. It is only an hour's ride." Ralph's tone was encouraging.

"She spoke of wanting to come, but as she is traveling on a limited ticket she will not have time to come down here. She says if I can come down she will start in the evening and go on from Kansas City the next evening——"

"That will give her nearly a day there, and you could have quite a visit, I should think," interrupted Ralph.

"But I wanted her to see my home. Before she ever gets here again I suppose we will have to move into a cheap tawdry place where I would not want her to come," complained Ethel.

"Perhaps she will stop on her way back; that will be before the lease expires," sighed Ralph. "Meantime you go down to the city and have a good visit."

"My! I am mighty glad I got that suit, while mother was here. I would not have gone to see her with the suit I wore away from Milwaukee for anything." Ethel was happy over the prospect of showing her new finery and brightened as she thought of the approaching visit with her friend.

"Well I never could see why a suit that is three months old and is good and in style——"

"Oh, no, the fall suits are very different. They——" began Ethel, but Ralph did not notice the interruption.

"A man wears a suit till it is worn out, or worn shiny, if he is very particular, and a woman's suit is thrown aside after one season. It is a very extravagant way to do. No wonder it costs so much to dress women."

"Oh, that is very different." Ethel's tone was airily superior.

"Does she say when she will start?" asked Ralph after a pause.

"Yes, next Thursday. I shall have to write at once to make sure she gets the letter." Ethel was already pawing around in her disorderly writing desk hunting for her pen and monogramed notepaper.

"How much can I have to spend?" she asked as she fished out the box from the chaos.

"You surely will not need a great deal for one day in the city." Ralph was frowning as he always did when the subject of finances was broached.

"Oh, yes, I shall. I want to take her to dinner at McIntyre's and that is an expensive place."

"Why is it necessary to go to the most expensive place in the city?" grumbled Ralph. "Trust you for that, though."

"If I can not entertain her as I should like to I will simply say I can not come, and stay at home as I always do." The dimpled chin stuck at a very unattractive angle as she looked sullenly at her husband.

"Here is a five. It is the last bit of money I have and it is ten days to the first." He handed the bill to her.

"That is nothing. I get used to being without money. I never have a cent to spend." Ethel reached for the money with a very dissatisfied expression on her face.

"I know you never do, and you never allow anyone else to have any, either. Money burns a hole in your pocket the first day you get it. You surely ought to have married a rich man."

"I wish I had," she replied spitefully.

(To be continued.)

FURS

Why not have them repaired or remodelled now? Special prices and painstaking workmanship.

Store Them In Our Modern Plant

CHARLES KURTZMAN
178 East Front St.

Steady Work for Good Men

A limited number of men can secure positions as motormen or conductors on Public Service Railway by applying at Waiting-room, Watchung Avenue and Fourth Street, Plainfield, any week-day between 8:30 and 10 A. M.

All-year jobs at good pay.

TRY A PRESS WANT AD.

Special Price for

ELECTRIC IRON

With Heel Stand and EXTRA Stand

During June ONLY $3.25

This is the well-known Hotpoint Iron. Ordinarily you would be charged the regular price, $3.50, and that does not include the extra stand which goes with every Hotpoint Iron we sell.

WHY EVERY HOUSEWIFE NEEDS AN ELECTRIC FLAT IRON

It insures comfort because no hot fire is needed. You can iron on porch or lawn.

It makes the work easier, because there is no walking to and from stove.

It shortens the toil of ironing day because the iron stays hot.

It is desirable from a health viewpoint, because drudgery is greatly lessened.

It is cheap because there is no waste of fuel.

Our special payment plan—$1.00 down—$1.00 monthly—makes it easy to possess a Hotpoint Iron.

For spot cash you receive a discount of 5%. June is going fast. This opportunity will soon pass. 'Phone or write now, while the subject is in mind.

Public Service

FREDERICK WARDE TO SPEAK HERE!

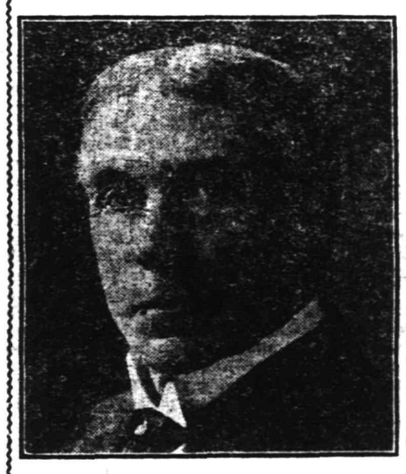

FREDERICK WARDE, DISTINGUISHED SHAKESPEAREAN ACTOR.

FREDERICK WARDE, the greatest living actor of Shakespearean tragedy, is coming for an address at the Chautauqua on "Shakespeare and His Plays."

He will be here on the third day of the five day program. He was for years a member of Booth's company, in which he had the part of Laertes. He left the stage in the height of his career to go on the platform to make the plays of Shakespeare more popular with the masses, which he has done to a remarkable degree. In that respect he has accomplished more than any other living man.

He will appear in this city on but one of the ten Chautauqua programs and be gone. A season ticket will enable you to hear Frederick Warde for but a few cents. Think of it!

THE THIRD DAY OF THE COMMUNITY CHAUTAUQUA

BEGINS JUNE 23rd.

W.B. CORSETS

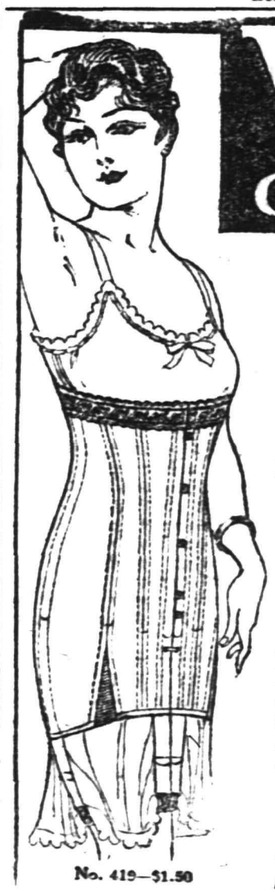

No. 419—$1.50

give style, comfort and superbly fitting gown; are economical because long-wearing, and assure the utmost in a corset at a most moderate price.

W. B. NUFORM STYLE 419 (See large illustration). Medium low bust; elastic inserts. Splendid wearing coutil, embroidery trimmed. . $1.50.

W. B. NUFORM STYLE 440 (See small illustration.) For average full figures. Medium bust. Double hip construction assures double wear, with smooth fit. Long wearing Coutil, embroidery trimmed. . . $2.00

Other W. B. Models $1.00 up.

W. B. BRASSIERES worn with W. B. Corsets, give fashionable figure-lines and add to gown-fit. . 50c and up.

AT YOUR DEALER

Send for Free Illustrated Folder to

Weingarten Bros., Inc.
New York Chicago San Francisco

"WHAT! MY CAR?"

"Yes! a bad smash up—my son has a broken leg, and it is up to you."

If the owner of the car, at fault, had been insured with us, his peace of mind and expense would have been considerably reduced.

If you own a car, the time to provide against accident is now. Get our rates.

Auto fire 75c.

REAL ESTATE LOANS RENTS

GEO. M. CLARKE CO. Babcock Bldg. Telephone 200 Plainfield.

INSURANCE OF ALL KINDS.

SPORT TOPICS

LOCAL AUTO RACE FANS SEE PLAINFIELD DAREDEVIL WIN PRIZES AT NEWARK

Plainfield was well represented in one of the most thrilling automobile races ever held on a New Jersey track Saturday night at Olympic Park, in Newark, when Joe Jackson, driving an F. and J. Special, manufactured by himself and Tom Frazer, another local automobile enthusiast, captured a second and third. Joe Dickinson, the Westfield boy, who was the sensation of the day meet held at the same park on Decoration Day, 1915, was the star of Saturday night's event, capturing five of the six numbers in his big white Stutz. Many Plainfielders occupied seats in the grandstand to witness the first night auto card ever promoted in this section.

While Joe Dickinson was the racing star, George T. Theobold, of Brooklyn, came through as the hero of a fire in the big 150 horsepower Sunbeam Special, the English car with the aeroplane engine, and which is owned by George Adams, the Brooklyn millionaire sporting man.

The fire was the most spectacular event of the night. It occurred about midway on the program, when Theobold was giving a mile exhibition in the car. It was said that Ralph De Palma had registered 130 miles an hour with the machine at the Sheepshead Bay Motordrome and Theobold intended to show some of this speed. He had gone one lap to get up speed and was passing the grandstand when flames were seen to shoot from beneath the body of the machine on the right side. The driver shut off his power, but the car didn't halt very quickly, and it was not until the far end of the first turn was reached that the driver, who had alighted, was able to stop his machine.

Flames Envelop Car.

By that time the front part of the auto was enveloped in flames. Many of the spectators ran to the scene, as it was thought the car would be destroyed. Jack Porter, assistant to Manager Shoemaker, with a fire extinguisher, jumped into another car and got to the blazing machine in time to put out the fire before much damage was done.

Next to the fire the tussle between Dickinson, in his Stutz Special, and Fred Wilcox, in Theobold's Mercedes, held the center of the stage.

Dickinson carried off the honors in the Australian pursuit by a close margin over Wilcox, but as the latter complained that he got the worst of the start because he was at a dark point on the track and didn't see the starting signal Dickinson agreed to race it off with him for two laps of the track. The men got away from a standing start, but the Stutz, being the smaller car, was the quicker to start, and Dickinson got the lead. He also was able to block Wilcox from taking the lead by carrying him wide on the first turn of the second lap, and held him so that he won by two lengths. The time of 1 minute 17 4-5 seconds for the mile is said to have been the best ever done on the track from a standing start.

The two clashed again in the handicap, Dickinson starting from scratch and Wilcox having 12 seconds handicap. They passed the rest of the field and for a mile fought it out between themselves. Wilcox's skidding on the turns had the spectators on their feet most of the time, and he won by the length of the home stretch.

This was the only race Dickinson lost. His triumph in the Olympic Park trophy event gives him a second leg on the trophy, which is to be decided upon the point system at the end of the season.

George Adams made a runaway of the three-mile Class E event for cars of 300 cubic inches and under. He got a jump on his two competitors with the drop of the starter's flag and opened a lead of nearly 100 yards before the machines got under full headway. Joe Jackson, of Plainfield, in the J. and F. Special, followed him for a lap and a half, when he blew a tire and retired.

Five cars faced the starter in the third event, for cars of 450 cubic inch displacement, but only four got away. Dickinson won easily a quarter of a lap ahead of Jackson in the J. and F. Specialty.

Real Thrills Are Had.

Real thrills were experienced by the spectators at the start of the Olympic Park trophy race. It was at five miles, and being free-for-all every one of the six machines at the track had a try. Rene Gourand, with the Mercer special, had the pole position, and took advantage of it to get away in the lead. He beat Joe Dickinson to the jump, but Joe hastened once under way and soon was at Rene's heels. In fact the entire field moved in blanket formation to the turn. Here they hit a dark spot in the track and as the cars went into semi-obscurity the spectators held their breath.

Once around the turn danger of a crash was over, and the shifting of positions brought the cars in single file to the backstretch. In this shifting, too, Dickinson had overtaken Gourand and breezed into the lead on the backstretch. Harold Leonard, of Hackensack, piloting his ninety horsepower Fiat, went into second place and took up the running after Dickinson. The latter was never pushed and won by 100 yards. Fred Wilson Theobold, in his Mercedes, came fast on the last mile and took second place as the Fiat developed trouble. The Mercer quit at a mile and the J. and F. Special went out at three miles.

N. F. H. S. ONE OF TWO ABLE TO BEAT STATE NORMALITES

Included in the record of the Newark State Normal School girls' basketball team, just made public, are the results of two games with North Plainfield High School, one a 16 to 12 victory and the other a 20 to 18 defeat. The team won twelve out of fourteen contests, the other team besides North Plainfield to beat it being Bloomfield High School. Practically the entire basketball force was graduated this year.

CARLSTROM HITTING HEAVY FOR INTERNATIONAL CLUB

That Albin Carlstrom, former third baseman and shortstop for the Plainfield Central New Jersey Baseball League club, is making good in fast company has been proven forcibly of late by his clever fielding and hitting with the Buffalo club, of the International League. One of his recent feats was to smash out a home run Saturday with two men on the bases in the seventh inning, beating Rochester. He also scored three putouts and one assist on that occasion. His hitting and fielding have been the sensation of the Bison's playing this year and it would not be a great surprise to see Carlstrom break into the big circuit next spring.

SOCCER FOOTBALL PLAYER KNOWN HERE, WAR VICTIM

Word has been received from Dundee, Scotland, that Private William J. Kidd, of Passaic, a well known soccer football player who performed in Plainfield on numerous occasions when the old New Jersey Association Football League was in operation, was killed in action "somewhere in France." Kidd went to Scotland soon after the war broke out and enlisted in the Canadian Royal Highlanders. He at one time played with the Brooklyn Celtics and has many friends in and about Plainfield.

—A good many of the readers of this newspaper are "probable buyers" of your property. Do they know hat it's for sale?

—Still-useful furniture may be sold for what it is worth to somebody else—if you give the selling-task to a classified ad.

Rod and Reel

HOPATCONG FISHING.

Indications of a good bass season are found in the reports coming from Lake Hopatcong. The opening day John S. Schwinn, of Newark, got a string of seventeen bass and some pickerel and perch. Andrew Lee and John Martin, two local fishermen, were among the others making good catches. Lee got ten bass and Martin twelve pickerel and one perch. Lee and Schwinn caught their bass by casting, Martin troiling for his. The weather was unsatisfactory, there being a strong wind and a steady rain, but despite that there were many fishermen on the lake.

BASS BITING AT BRANCH BROOK.

Twenty bass have been caught in Branch Brook Park waters since the opening of the bass season. The heaviest was one of four and a half pounds. The total in pounds is forty-five.

PRETTY FAIR BASS, THIS.

One of the largest bass reported since the season opened on Wednesday was caught on Friday by Fred Tunison, of Asbury Park. It was a large-mouth bass and weighed six and three-quarter pounds and was taken in Lake Carasaljo, at Lakewood, which was recently stocked by the State Fish and Game Commission.

FLEMINGTON HIGH WINS.

Flemington, June 19.—Flemington High School defeated the Wallingford, Conn., High School here Saturday, 5 to 1. The Wallingford aggregation was unable to score until the ninth inning. The score:

		R.	H.	E.
F. H. S.	1 0 0 1 0 1 2 0 x	5	1	4
W. H. S.	0 0 0 0 0 0 0 0 1	1	2	1

Batteries—Lott and Melniker; Hennessy and Mebingest.

105 MILES AN HOUR.

Chicago, June 19.—Dario Resta won all three heats of the match auto race with Relph De Palma at the Speedway yesterday. He was victor in the 50-mile event in 31 minutes 57 2-5 seconds, an average of 97 miles an hour. The 24-mile heat was won in 13 minutes 42 2-5 seconds, an average of 105 miles an hour, and the 10-mile race in 5 minutes 51 1-5 seconds, an average of 102½ miles an hour.

—That funny fellow Scoop is on the classified page.

QUITS LEAGUE, WILL PLAY INDEPENDENTLY

Easton-Phillipsburg Team, Holding Mullin and Grimes, Takes Action.

Directors of the Easton-Phillipsburg team of the Atlantic League, with which Tommy Mullin, of this city, and "Red" Grimes, of Somerville, were affiliated, met in Phillipsburg, Saturday night and decided to keep the club together for the purpose of playing independent baseball. Grimes will probably remain with the outfit, but Mullin has expressed a willingness to sever all relations with the league and will devote his time to performing at Perth Amboy in the future in Sunday baseball.

There is a possibility that the Stroudsburg (Pa.) team of the Penn-Jersey League may quit that organization. If it does the Easton-Phillipsburg club may try to obtain the franchise.

RANDOLPH BUMPED; LOCALS MAY "JUMP"

Tommy Mullin and Plainfield Pitcher Disappointed in Washington.

Pitching at Washington, N. J., in the Penn-Jersey League, Saturday afternoon, Cliff Randolph, of Plainfield, got his bumps at the hands of the Bethlehem outfit. Sixteen hits were scored at the expense of the Queen City product. Tommy Mullin also played with Washington.

Both local players have expressed dissatisfaction over their jobs in this "bush" league. They say that baseball rules as the king of sports in that part of New Jersey as long as the team is winning, but that the home fans won't stand for a single defeat without knocking the "daylights" out of the players.

The trip to and from the suburban town also bothers the localites, it being necessary to leave here at 10 o'clock Saturday morning when the team is playing at Washington, and when the team is scheduled for Stroudsburg, another town on the circuit, the Plainfielders leave here Friday nights.

MATINEE TROTTING RACES CALLED OFF BY RAIN

The matinee trotting races scheduled for Saturday afternoon at the Weequahic Park track, Newark, were called off on account of the muddy condition of the track.

The races will be run off on Wednesday afternoon at 1:30 o'clock, with the following classes represented: 2.35, 2.28, 2.19, 2.24, 2.15 and free-for-all.

Thirty-six entries have been received, among them being those of Dr. H. E. Winter and Adam C. Blair, of Plainfield.

PLAINFIELD CYCLISTS ARE RATED IN TITLE STANDING

According to statistics issued yesterday by Walter Bargott, secretary of the Cycle Racing Association with headquarters in Newark, two Plainfield boys have ratings in the standing of amateur cyclists in the all-around competition being conducted at the Newark Velodrome this year. Both are members of the Queen City Wheelmen, a local cycling organization.

Willie Simons and Horgen Mortensen are tied for eleventh with seven other riders, having earned two points each. The Plainfielders have each won a third place to date. W. Spencer is leading with four firsts, two thirds and a fourth, totaling 25 points.

M. G. A. GOLF TOURNEY ENTRIES CLOSE TONIGHT

The Hackensack Golf Club of Hackensack will hold a one-day invitation tournament tomorrow, morning play starting at 9 o'clock, and afternoon play at 1:30 o'clock. The tournament is open only to members of the Metropolitan Golf Association and is to be an eighteen-hole handicap event.

Entries must be mailed by 6 o'clock tonight to the tournament committee. Any player not rated on the printed M. G. A. handicap list must present, before starting, a letter from his club secretary showing club rating and the rating of another member of the club, who has an M. G. A. rating. If no such letter is presented the committee reserves the right to give the player a very low handicap or place him at scratch.

—Going to build? See Saturday's Press.

JACK DILLON AMBITIOUS; "WILL KNOCK MORAN OUT"

A good sized crowd of boxing enthusiasts gathered at Washington Park, Brooklyn, yesterday afternoon as the guests of Jack Dillon and watched him go through his training schedule for his fight with Frank Moran on June 29. Dillon insisted that there be a free gate during all his training for the fight.

Dillon punched the bag yesterday, skipped the rope, worked at the pulleys and finished up with several rounds of boxing with his sparring partners. After his workout he made the classic declaration that he never felt better in his life, and again said that he would win the bout by a knockout. In talking of the match, he said, "I accepted $10,000 less than Moran is to receive for I wanted to prove my right to a fight with Willard and that I can knock out Moran, something that Jess Willard failed to do."

"Bat's" Tab Tips

"Kid" Brennan did good work in left field on Sunday. Four came his way and he grabbed them all.

Wall, the T. A. B. S. new third baseman, made a good showing. He brought in two runs in the fifth by a well placed drive along third base. Later he also got a two-base hit. He and Kyle made a double play.

The seventh inning looked lucky. With three men on bases and no outs, one run would have tied the score for the T. A. B. S. All the T. A. B. S. rooters were on their feet. It failed to materialize.

LOW SCORES ARE POSTED FOR SPRING POINT CUP

The weekly play for the Spring Point cup at the Plainfield Country Club Saturday attracted a large field and many low scores were posted. There was also the usual sweepstakes event in which many players took part. The leading scores for the Spring cup were as follows:

S. T. Perrin, 89; 17-72; H. L. DeForest, 96, 19-77; M. J. Dumont, 92, 14-78; D. O. Rogers, 85, 7-78; L. G. Carman, 89, 10-79; W. G. Cooke, 98, 18-80; O. H. Fleming, 92, 10-82.

These scores were posted in the sweepstakes event:

H. T. Eaton, 84, 14-70; H. L. DeForest, 96, 19-77; D. O. Rogers, 85, 7-78; J. P. Stevens, 102, 25-78; O. H. Fleming, 92, 10-82. In the evening there was the weekly dinner dance which was largely attended.

BASEBALL.

Results of Games Played in National, American and Other Leagues.

NATIONAL LEAGUE

At Cincinnati—									R.	H.	E.
Cincinnati	0	0	1	2	0	0	2	0	*—5	13	3
St. Louis	2	0	0	0	0	0	0	0	0—2	8	1

Schulz, Mitchell, Neall; Hall, Meadows, Snyder.

STANDING OF THE CLUBS

	W.	L.	P.C.		W.	L.	P.C.
Brooklyn	29	16	.644	Chicago	26	27	.481
Phila'phia	27	20	.574	Cincinnati	24	27	.471
New York	24	21	.533	Pittsburg	21	27	.438
Boston	22	23	.489	St. Louis	21	32	.396

AMERICAN LEAGUE

At St. Louis—									R.	H.	E.
Washington	2	0	2	0	0	0	1	0	0—5	10	0
St. Louis	0	0	0	0	0	1	0	0	0—1	5	3

Johnson, Ainsmith; Koob, Davenport, Park, Hartley.

At Detroit—									R.	H.	E.
Detroit	0	2	0	2	2	0	2	0	0—8	12	1
Philad'phia	0	0	0	0	0	0	2	0	0—2	7	0

Hamilton, Stanage; Sheehan, Murphy, Schang.

At Cleveland—									R.	H.	E.
New York	6	2	1	2	3	2	2	0	1—19	19	2
Cleveland	0	1	0	0	0	0	0	0	2—3	9	4

Russell, Cullop, Alexander, Nunamaker; Loudermilk, Billings, O'Neill.

At Chicago—									R.	H.	E.
Chicago	0	0	0	1	0	0	0	0	0—1	10	1
Boston	0	0	0	0	1	0	2	0	0—3	6	1

Cicotte, Russell, Scott, Schalk; Maya, Thomas, Cady.

STANDING OF THE CLUBS

	W.	L.	P.C.		W.	L.	P.C.
Cleveland	32	21	.604	Boston	27	26	.509
Detroit	30	24	.556	Chicago	26	26	.490
New York	27	23	.540	St. Louis	22	30	.423
Wash'ton	28	24	.538	Phila'phia	15	34	.306

INTERNATIONAL LEAGUE.

At Providence—									R.	H.	E.
Providence	0	9	3	0	0	0	3	0	*—15	14	0
Newark	1	0	0	1	0	0	0	1	0—3	7	4

Ayers, Blackburn; Schacht, Pieh, Eagan.

At Montreal—									R.	H.	E.
Toronto	2	0	0	2	1	2	3	2	2—14	21	1
Montreal	0	0	1	0	0	0	0	0	0—1	7	1

Shocker, McKee; Smith, Wells.

Second game—									R.	H.	E.
Toronto	0	0	1	1	0	0	0	0	0—2	9	2
Montreal	0	0	0	1	0	0	0	0	0—1	8	0

McTigue, Kelly; Colwell, Hawley.

STANDING OF THE CLUBS

	W.	L.	P.C.		W.	L.	P.C.
Providence	27	14	.659	Newark	21	22	.458
Baltimore	23	21	.523	Richmond	21	22	.488
Buffalo	21	20	.512	Toronto	17	20	.459
Montreal	21	22	.488	Rochester	16	26	.381

EASTERN LEAGUE.

At New Haven—									R.	H.	E.
Portland	2	0	2	0	0	0	0	1	0—6	9	1
New Haven	0	0	0	1	2	0	0	0	0—3	7	5

Plitt, Durning, Gaston; Aldworth, Weaner, Devine.

At Bridgeport—									R.	H.	E.
Bridgeport	3	0	4	0	0	1	0	1	*—9	15	3
Lynn	0	0	0	1	0	2	0	0	0—3	8	3

House, Reiger, Crook; Harrington, Tuero, Carroll.

STANDING OF THE CLUBS

	W.	L.	P.C.		W.	L.	P.C.
N. Lond'n	25	10	.714	Lynn	19	19	.500
Spr'gfield	21	13	.618	Worcester	18	18	.500
Portland	21	13	.618	Hartford	13	20	.394
Lawrence	19	17	.528	N. Haven	12	24	.333
Lowell	18	17	.514	Bridgeport	14	29	.326

—Among the readers of this newspaper's classified columns are possible buyers for any desirable real estate in this city.

TELLING LICK WAS NOT FORTHCOMING

Tabs Failed to Connect With Men on the Bases.

The T. A. B. S. lost a close contest to the Newark Nationals on Avon Oval yesterday afternoon to the tune of 6 to 4. Inability of the Abstainers to connect safely with men on bases was the big obstacle in their path to victory. No less than twelve men were left stranded on the bags.

Denny was considerably off in his pitching and did not twirl his usual good game, while Lyons for the visitors, although filling the bases quite often, was strong in the pinches.

Wahl, playing third for the T. A. B. S., put up a good game at the far corner, and also made a couple of timely bingles. O'Loughlin came across with some timely scoring. Next Sunday the Erie A. A. of Kearney, will be the attraction at Avon Oval.

T. A. B. S.

	AB.	R.	H.	PO.	A.	E.
Kyle, 1b	4	0	0	6	0	1
O'Loughlin, rf	5	3	2	1	0	0
Wahl, 3b	4	0	2	1	2	0
Rosenson, ss	4	0	1	1	0	1
McCarty, 2b	3	0	0	2	0	0
Teeling, c	5	0	1	11	0	0
T. Denny, p	5	0	0	1	3	1
Brennan, lf	4	0	1	4	0	0
J. Denny cf	4	1	1	0	0	0
	38	4	8	27	5	3

Newark Nationals.

	AB.	R.	H.	PO.	A.	E.
Bretz, rf	5	1	1	1	1	1
Lilkey, ss	5	1	2	1	0	0
Duffy, 2b	4	0	1	3	3	0
Tipple, 1b	5	1	2	10	0	4
Sniffer, 3b	5	1	1	2	1	0
Schuck, cf	4	2	1	0	1	0
Butler, lf	4	0	2	1	0	0
O'Brien, c	3	0	0	8	0	0
Lyons, p	4	0	0	1	11	0
	39	6	10	27	17	5

Score by innings:

T. A. B. S.	0	0	1	0	2	0	1	0	0	—4
Nationals	0	1	2	1	1	0	0	1	0	—5

Two-base hits—Duffy, Wahl and O'Loughlin. Base on balls—Off Lyons, 5; off Denny, 2. Struck out—By Denny, 10; by Lyons, 4. Umpire—Montross.

FEW SCORES RETURNED FOR PRESIDENTIAL CUP

Play for the President's cup was the chief attraction at the Hydewood Golf Club Saturday, but owing to the heavy rain which fell during the early part of the afternoon many of the golfers either did not go out nor return scores. The rain made the course heavy and some of the players found it difficult to make good scores.

The best cards returned in this competition follow:

F. W. Thompson, 103, 48-75; W. H. Nischwaitz, 95, 17-78; Clarence J. Hand, 109, 16-83; H. E. Blaizer, 93, 7-86.

MISS WILDEY DEFAULTS; MRS. STUART VICTOR

Miss Edna Wildey, of Plainfield defaulted to Mrs. Robert LeRoy in the semi-final round of the Ardsley Club's invitation tennis singles tourney Saturday afternoon, thus qualifying her opponent for the finals which she had lost to Mrs. H. Stuart Green.

Instead of the close contest that had been anticipated because of Mrs. LeRoy's surprising triumph over Miss Marie Wagner in an earlier round, the final developed into a one-sided affair, in which Mrs. LeRoy managed to win only two games. Mrs. Green counted ten straight games before her opponent could check her temporarily and prevent the defeat from being even more decisive.

THREE BRIDGES SWAT BALL.

Flemington, June 19.—The Three Bridges club defeated the New Brunswick A. C. Saturday afternoon in a hard hitting baseball game, 11 to 3. Smith, the Three Bridges pitcher, fanned eleven and Tonney one. The score:

		R.	H.	E.
Three B'dg's	4 2 1 0 2 2 x	11	13	4
N. B'sw'k	0 0 0 1 0 0 2	3	6	3

EXPERT BICYCLE REPAIRING

George L. Simon

179 NORTH AVE.

Opp. Depot.

Everything for the Bicycle.

MAHONEY AND DONNELLY TAKE FIRST PRIZE IN T. A. B. S. HOUSE TOURNEY

The last game in the T. A. B. S. House tournament has been bowled. This tournament, which has been in progress since the first of February, has been very popular and much interest was shown until the end. It will be repeated next season.

In all eighteen teams were listed and with the exception of a few each team rolled twenty games.

First prize, which was a silver loving cup for each man, was captured by Mahoney and Donnelly. This team won fifteen games and lost five. They were followed by "Dan" Guinee and James P. O'Keefe, who annexed eleven out of twenty. This team was presented with second prize.

The highest team score made by any team in a regular game was 404. This was done by Rohrs and Diskin, who received first prize. The second best team score of 392 was by "Dan" Guinee and James P. O'Keefe. They were given second prize.

MISS MOLLA BJURSTEDT

National tennis champion, who won the West Side Tennis Club Spring tournament Saturday and will defend her Metropolitan title during this week on the West Side courts.

CALENDAR OF SPORTS

MONDAY.

Missouri State amateur championship golf tournament opens at Kansas City.

Central West women's tennis championship tournament opens at Kansas City.

Carolina championship tennis tournament opens at Greenville, S. C.

Virginia State championship tennis tournament opens at Norfolk, Va.

Delaware State championship tennis tournament opens at Wilmington, Del.

Texas State championship tennis tournament opens at Forth Worth, Texas.

Middle States championship tennis tournament opens at South Orange, N. J.

TUESDAY.

Lake Erie Trotting Circuit meeting opens at Rockport, Ohio.

Bay State Trotting Circuit meeting opens at Woonsocket, R. I.

Central Ohio trap-shooting tournament opens at Lima, O.

Annual tournament of Devon Polo Club opens at Devon, Pa.

One-hundred mile automobile track race at Galesburg, Ill.

WEDNESDAY.

Idaho State championship tennis tournament opens at Lewiston, Idaho.

Central Illinois trap-shooting tournament opens at Lincoln, Ill.

THURSDAY.

Annual invitation golf tournament of Fox Hills Golf Club, Clifton, N. Y.

FRIDAY.

Annual Harvard-Yale boat races on the Thames River, New London, Conn.

Close of the Metropolitan Jockey Club meeting at South Jamaica, L. I.

Opening of Kentucky State championship golf tournament, at Louisville.

Bennie Loenard vs. Vic Moran, ten rounds, at New York city.

SATURDAY.

Opening of summer meeting of Queens County Jockey Club, at Aqueduct, L. I.

Annual regetta of Scawanhaka-Corinthian Yacht Club, on Long Island Sound.

National clay court tennis championship tournament opens at Cleveland, O.

Long Island championship tennis tournament opens at Brooklyn, N. Y.

Annual bench show of Westchester Kennel Club, at White Plains, N. Y.

Utah State champion tennis tournament opens at Salt Lake City.

—Press want ads. pay.

—If you have something to rent, you have something to advertise—and something that it will pay you to advertise adequately and persistently.

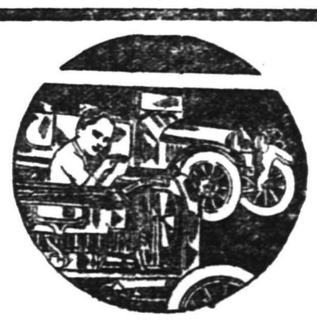

ALL READY TO RUN

after an overhauling by us means just what those words imply. We never neglect a thing and consequently your car is all ready to run when it leaves us. No doubt about it. You don't have to pay the price of a car to get work done here either.

AUTOMOBILES REPAINTED.

MARTIN AUTOMOBILE CO

BASEBALL FANS

GET A CELLULOID PRESS SCORING TABLET

They Are Ready for 1916

This Coupon with three others and Five Cents when presented at the Press office will entitle you to one.

LIMITED SUPPLY GET YOURS NOW

SCOOP THE CUB REPORTER — THE WORLD IS GROWING BETTER RIGHT ALONG — BY "HOP"

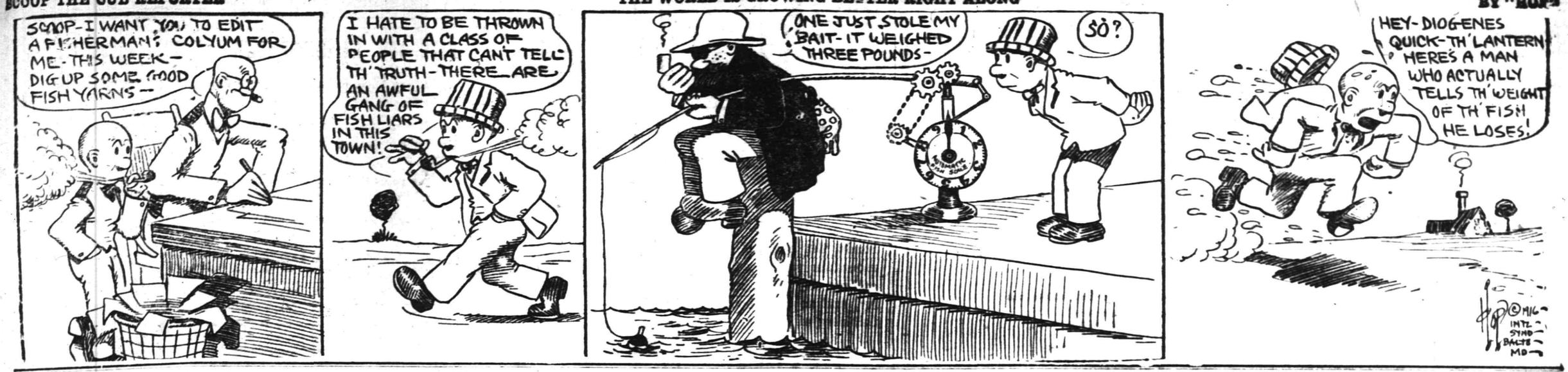

Mono Storage

Warehouse

North Avenue

Opp. Freight House

125 East Front Street

SPECIAL NOTICE.

Classified ads inserted in the Press may be placed in the Elizabeth Times upon payment of one-half more. For instance, an ad costing forty cents in the Press may be inserted in both papers for sixty cents insuring a circulation of 13,000.

PHONE 3000

WE DO THE REST

CLASSIFIED ADS

Advertisements on this page will be read by a widespread clientele whose well directed purchasing power is unrivalled and which relies upon the dependability of the Plainfield Daily Press advertising. This class of advertising produces astonishing results and opens a new field for the development of many and various lines of business.

THOUSANDS FIND THIS PAGE

Invaluable as a guide to reliable dealers, help and employment.

CLASSIFIED RATES.

One cent a word first insertion, one-half cent a word thereafter. Double charge for capitals. Minimum ten cents. No display type.

THE POINT IS

You want to come to US for DEPENDABLE, SAFE service in transferring of MACHINERY, SAFES, BOILERS, PIANOS, and other heavy, unwielding articles.

This is NOT a side line with us for we are specially prepared for the work with the proper rigging equipment, trained men, etc.

Inquiries invited.

HAND'S EXPRESS CO.

ARE YOU THE LUCKY ONE?

Somewhere on this page the name of a Plainfielder appears. If it is yours clip out the column in which you find it and bring it to the Plainfield Daily Press office, where you will receive in return a book containing twelve admission tickets to the Plainfield Airdome, valued at $1.20. A name will appear each night on this page; if you don't happen to be the lucky one tonight continue to watch. The tickets are good at any performance and will entitle you to the same privileges enjoyed at this popular amusement center by those who pay.

Classified Advertisements for insertion in the Plainfield Daily Press can be filed with the following authorized agents at regular office rates:

SCOTCH PLAINS.
H. C. Flannery, Park Avenue, (Phone 1478-W.)

FANWOOD
Walter VanHosen, North Ave., (Phone 1227)

SOUTH PLAINFIELD
P. F. Kaine (Phone 2082-M-2)

DUNELLEN
Robert Bogardus, New Market Road. (Phone 2808-W)

A. M. RUNYON & SON,
UNDERTAKERS
402 Park Ave. Telephone No. 40
Office open day and night.
Office of Hillside Cemetery.
New York Office 14 East 39th Street
Telephone Call 8341 Murray Hill
New York Embalmers' License 4699
New York State Registered License Undertakers No. 815.

Established 1872.
P. CASEY & SON,
Undertakers and Embalmers.
Office 100 North Ave | Telephone 2531 | Residence 417 W. 3rd St
N Y Office, 10 E. 22nd St. Tel. 2094 Gramercy

T. A. MOORE
UNDERTAKER
612 E Sixth St.
Tel. 741-R

★ B.P.O.E. 885 ★

WEDNESDAY, JUNE 21,
Regular Meeting—8 P. M.

THURSDAY, JUNE 29
Shirtwaist Dance—Van Eps' Orchestra.

Estab. 1868 Tel. 2354
J. J. & C. A. HIGGINS
UNDERTAKERS.
Private Funeral Chapel
109-111 West Fourth Street
Auto Cortege for Long Distance.

L. L. MANNING & SON
STEAM GRANITE WORKS
Corner Central Ave. and West Front St
Opp. First Baptist Church. 'Phone 338-J

DIED.

WINTER—On Saturday, June 17, 1916, Mary E., widow of Harrison R. Winter, in her 75th year.

Funeral services at the residence of her son-in-law, Mr. Ernest Zeek, 1125 West Front street, on Monday evening, June 19, at 8 o'clock. Interment at Kingston, New York.

MITCHELL—On Sunday, June 18, 1916, John N. Mitchell, aged 64 years.

Funeral services at his late residence, 930 West Fifth street, on Wednesday morning, June 21, at 11 o'clock. Interment at Lebanon, New Jersey. 6 19 2

CONNORS—On Saturday, June 17, 1916, Mrs. Sarah Connors, widow of the late Edward Connors.

Funeral from her late residence, 529 West Fifth street, Tuesday, June 20, at 8:30 a. m. and at St. Mary's church at 9 a. m., where a solemn requiem mass will be offered for the repose of her soul. Interment in St. Mary's cemetery.

BALLENTINE—In this city, Sunday, June 18, 1916, Emma Pope, wife of Arthur H. Ballentine, in her 26th year.

Funeral services Tuesday, June 20, from her late residence, 218 Watchung avenue, city, at 2:00 o'clock p. m. Relatives and friends respectfully invited. Interment at Basking Ridge cemetery.

FITZSIMONS—On Monday, June 19, 1916, at her residence, 955 Union street, Edith H. Fitzsimons, graduate nurse, and daughter of the late George Fitzsimons, M. D.

Funeral services and burial at St. Thomas, Ontario, Canada.

ROOMS AND BOARD.

APARTMENTS with private bath; also single room. 312 East Seventh street. 7 16 tf

TO LET—Rooms, with private bath and table board. Mrs. L. R. Williams, 143 Crescent avenue; Tel. 1351-W. 6 8 tf

DOUBLE and single rooms with board. Mrs. A. L. Waldorf, 134 Crescent avenue. 6 6 1mo

AUCTION SALE.

AUCTION SALE—Clean up sale until warm weather is over at the auction rooms, 322 West Front street, on Thursday, June 22, commencing at 1:30. A large variety of household goods will be disposed of at this clearing sale. A list of the goods will appear in tomorrow's issue of this paper. Robert Murray, auctioneer.

SITUATION WANTED—FEMALE.

WASHING and ironing wanted at home; first-class laundress; shirts a specialty. Address 314 East Fourth street. 6 17 3

TINNING.

LET us figure on your next job of tinning. First-class work. Prices reasonable. Leader and sheet metal work. Estimates cheerfully furnished. Voehl & Waldron, 224 East Front St.; 'Phone 1987. 6 10 3mo

CLEANING AND DYEING.

FANCY dry cleaning, dyeing and pressing. I dye for you, and dye promptly. Will give you high grade work at reasonable prices. 'Phone 1976. A. Rotgun, 423 Watchung avenue. 6 9 1mo

MOTORCYCLES AND BICYCLES.

1914 EXCELSIOR twin motorcycle in fine condition, fully equipped, including Corbin Brown speedometer; newly tired, $125. Harley-Davidson twin, with best tandem in fine condition, $100. Indian single, late model, $50. Indian cradle-frame, good condition, Bosch magneto, $60. P. Mechanik, 325 West Front street. 6 6 3mo

1917 EXCELSIOR 1917—Pace motor with over size valves, 3 speed, 15 to 20 horsepower, most powerful, speediest motor; a year in advance of all other machines, $265, the light weight machine, two cycle, two speed, $135; second-hand machines $30 up; distributors for Smith motor wheels (The Bicycle Pusher), sells for $60; bicycles from $15 up; sold for cash or credit. Haverford Cycle Co., 945 Broad street, Newark, N. J. 6 14 2mo

GENERAL repairing of motorcycles and bicycles. Rubber tires put on baby carriages. Work done promptly and guaranteed. Complete line of bicycle sundries. L. Zeisel, 222 West Front street (two doors from Proctor's). 6 10 3mo

CONTRACTING.

WALTER L. SCRIVEN, carpenter and builder, 203 View avenue, Plainfield, N. J., jobbing a specialty, city or country. 4 18 3mos

GENERAL sewer contracting and cesspool building. Estimates cheerfully furnished. All work promptly attended to. M. Mango, 320 Richmond street; 'Phone 663. 6 15 6mo

GENERAL contracting of tinning and roofing. Sheet iron and metal worker.. Furnaces set and repaired. Conrad Jacobson, 441 West Third street; 'Phone 1065-W. 6 16 3mo

GENERAL contracting and building. Glazing in all its branches. Jobbing promptly attended to. Estimates cheerfully given on any job, large or small. S. Shrager, 121 Madison avenue. 6 10 3mo

MERCHANT TAILORING.

TRY my service for your next suit. Up-to-the-minute tailored suits from $25 up. Workmanship and cloth guaranteed. William Marangello, 436 East Fifth street; 'Phone 243-M. 6 3 3mo

LADIES' and gents' merchant tailoring, cleaning and pressing. Work called for and delivered. Special rates on monthly contracts. C. Parrella, 702 West Third street, 'Phone 1796. 6 16 3mo

CHIROPRACTIC.

O. U. SINGER, chiropractor; office hours 9 to 12 a. m., 2 to 4 and 6 to 8 p. m. Second floor No. 234 Park avenue. 6 7 6mo

CLEANING AND PRESSING.

HIGH-GRADE cleaning and pressing of ladies' and gents' clothes. Also buy and sell ladies' and gents' second-hand clothing and shoes. W. M. Stinson, 159 East Fourth street; 'Phone 2326. 6 3 3mo

FURNISHED ROOMS.

FURNISHED rooms, all improvements; pleasant, quiet home. 407 Central avenue; 'Phone 2478-J. 6 16 1mo

STORAGE BATTERIES.

WILLARD STORAGE batteries for service and satisfaction. The Willard batteries have stood the test the world over. Plainfield Storage Battery Company at Stryker's Garage. 6 3 1y

HOME SEEKER.

I HAVE a lot on Watchung avenue, Hudson Terrace. Will build a house to suit you very reasonable. John Herrmann, 369 Somerset street; 'Phone 699-J. 6 14 12

HELP WANTED—FEMALE.

WANTED—EXPERIENCED OPERATORS ON BUTTON AND BUTTONHOLE MACHINES; ALSO A FEW GIRLS ON ZIG-ZAG MACHINES. NAT LEVY & CO., 339 WATCHUNG AVENUE. 3 14 tf

WANTED—Operators, also learners; paid while learning. Schiller Bros., 320 West Front street, two flights up. Look for name on door. 5 29 1mo

WANTED—Young white cook; good references. Apply 996 Central avenue. 6 8 tf

WANTED—Cook and laundress; must have references. L. H. Gates, 826 First place. 6 19 tf

WANTED—Child's nurse; go home nights. Apply 621 Park avenue 6 19 4

GIRL for general housework, white; no laundry. Apply 434 West Seventh street. 5 11 tf

WANTED — General houseworker. Call 346 Franklin place. 5 9 tf

AUTO SUPPLIES.

WE MANUFACTURE and repair automobile radiators, lamps, fenders, bodies, windshields, drip pans, gasoline tanks, etc. Plainfield Auto Lamp and Radiator Works, 403 West Front street. 'Phone 338. 6 6 3mo

AUTO Tops, one-man tops, curtains and covers; seat covers for open and closed cars, cushions,, limousine upholstery. J. H. De Ley, 34 Somerset street, French's building; 'Phone 869. 6 3 3mo

YOU have tried the rest; now try the best. Sole agent for Knight and Blackstone tires; also the Silver King and Burtley guaranteed red tubes. John R. Cline, 158 East Second street. 'Phone 265. Expert auto repairing. 6 6 4mo

LOST AND FOUND.

LOST—Pocketbook, containing important papers. Reward, return to 728 Carlton avenue. 6 17 2

LOST—From Rose Tag Day headquarters on June 17, an English folding umbrella. Will the finder please communicate with Mrs. F. D. Warren, 966 Hillside avenue. 6 19 2

LOST—Lady's plain gold watch and pin, open faced, monogram on back B. H. Return to Press office, reward. 6 17 2

NOTICE TO THE PUBLIC.

DO YOU like home cooking? Try our popular priced meals. Courteous service. Eat here and be at home. Ahern's restaurant, successor to J. McDonald, 119 North avenue. 6 9 3mo

HAVE you tried our special 15c and 25c meals. The best in the city for the money. Home-made soup. Try our service. Clark's restaurant, 115 Watchung avenue. 6 16 3mo

WANTED—100 ladies and gentlemen to try the noon-day luncheon at the Kensington Hotel. The best in town for 35 cents. "Prompt and courteous service" is our motto. Try us. 6 9 1y

AUTOMOBILE TO HIRE.

A PRIVATE owner has a new five-passenger touring car in which he will take out passengers for $2.50 per hour or will hire out by day. 'Phone 181. 6 9 2mo

HELP WANTED—MALE OR FEMALE.

WANTED—Canvassers; state experience and references; good money for right party. Address W. C., care Daily Press. 3 22 tf

WANTED TO BUY.

WANTED to buy, old tires, sizes 3½ to 5½. Will pay good prices. Also do vulcanizing in all its branches. H. G. Uhler & Son, 38 Somerset street. All work guaranteed. 6 7 3mo

MILLINERY BARGAINS.

FRIDAY and Saturday—Special sale of all millinery—dress hats and sport hats. Preparedness for the coming excursion season. M. L. Van Derveer, 110 Depot Park. 6 13 3mo

MISCELLANEOUS.

TIRES and tubes repaired and vulcanized; improved methods; prices right; work guaranteed. Rear, 15 Somerset street. 4 19 tf

WHY NOT brighten up your home? We have a full line of gas and electric portables, showers, domes, semi-indirects, store fixtures and gas and electric supplies, at the lowest prices in the city. Naylor & Naylor, 128 North avenue. 12 13 tf

CELLARS whitewashed; also house fronts washed and cleaned. Call 624 West Third street. 6 17 3

SHOE REPAIRING—First class shoe repairing done while you wait. Old shoes made to look like new. All work guaranteed. Plainfield Shoe Repairing Co., 308 Watchung avenue. 6 2 4mo

INSURANCE—ALL BRANCHES. AGENT FOR NATIONAL SURETY CO. J. T. VAIL. tf

MONEY TO LOAN

MONEY TO LOAN on bond and mortgage. J. T. Vail. tf

MONEY TO LOAN—First mortgage security; property centrally located. L. A. Clement, attorney, Babcock building. 8 9 tf

MORTGAGE loans negotiated. Apply Wm. A. Coddington, Stirling Building. 6 12 tf

MONEY to loan on bond and mortgage. Charles L. Moffett, attorney, Woodhull & Martin building. 5 22 1mo

MONEY TO LOAN on mortgage. H. L. Linbarger, 197 North avenue; 'phone 955 tf

MONEY TO LOAN on mortgage. Manning & Curtis, 106 Depot Park. tf

MONEY TO LOAN on bond and mortgage. Mulford, opposite depot. tf

HORSE SHOEING.

SHOEING horses is our business. We know how—experts in this line. All work guaranteed. A trial will convince you. Martin & Kearns, rear 34 Somerset street; 'Phone 2339. 6 10 6mo

EXPERT horse shoeing and general repairing. High grade carriage repairing of all kinds. The oldest shop in town. J. E. Flannery, corner Third and Church streets. 'Phone 1713-W. 6 15 6mo

PRACTICAL horseshoeing and general jobbing. Rubber tires put on a specialty. All work promptly done and guaranteed. George V. Hunt, 122 East Fourth street. 6 13 3mo

HELP WANTED—MALE AND FEMALE.

WANTED—Children to join a dramatic or moving picture association. Consent of parents must be obtained. Will call. Address Mr. Howard, care of Press. 6 16 3

TYPEWRITERS.

FOR RENT—All makes. We sell the very best quality of guaranteed rebuilt typewriters at less than New York prices. Repairing. Howard W. Boise, 138 North avenue. 6 10 1y

MOTOR VANS.

"KEEP MOVING," that's my motto.. Three large motor vans at your service for local and long distance hauling. 'Phone 641-J. Henry Wierenga, 421 East Fifth street. 6 3 4mo

THERMO.

THERMO—What it is. What it does. How it does it. A gas water heater that has no chimney. Saves 70 per cent. on every dollar on your gas bills. For demonstration see Winn & Higgins, reliable plumbers, 130 Watchung avenue. 6 15 1y

THE SPHAGETTI MAN.

THE handiest store in town for any eatables you desire. Open 6 a. m. to 12 p. m. A delicatessen department with the most delicious articles; sandwiches made to order; fruit and confectionery. J. Lopresti, 405 Watchung avenue. Now enlarging my store. 6 13 3mo

HELP WANTED—MALE.

WANTED—Men, all ages, at the Sample Clothing Store, 33 Somerset street, to buy $15, $18 and $20 sample suits at half price. $3, $4 and $5 shoes at half price. Call and see. 6 8 3mo

HELPERS wanted. Apply 23 Vine street. 6 12 tf

BOYS wanted, over 16 years of age. The Baird Company. 6 16 tf eod

PLANING mill hands and cabinet workers. Standard Aero Co., 768 North avenue. 6 15 tf

WANTED—Truck driver. Inquire J. P. McDonough, 721 South avenue, Westfield. 6 16 6

BLACKSMITHS WANTED; HIGHEST WAGES PAID. WALTER SCOTT & CO., PLAINFIELD, N. J. 6 19 3

BOY wanted to learn the plumbing business. 155 East Fifth street.

CARPENTERS wanted at 120 Madison avenue. 6 19 3

WANTED—Man to work on farm by month. Apply Rock Avenue Pine Grove Stock Farm. 6 17 3

WANTED—Salesman for gents' furnishing department. Apply A. E. Force & Co. 6 17 4

REAL ESTATE FOR SALE.

LOTS FOR SALE—Clinton avenue and Fourth street—Choicest lots in Plainfield; streets macadamized, flagged and curbed; $50 cash secures any lot, balance terms to suit, or will take back mortgage at 4 per cent. interest. Will help you build. Den. J. Galbraith, 605 Darrow avenue. 5 5 tf

FOR SALE—Double house, 6 rooms and bath, all improvements, except heat, renting for $32 per month. Price $3,500. Lot contains over one-half acre. M. F. Gano, 315 Watchung avenue. 6 2 tf

FOR SALE—AUCTION—At noon, Wednesday, June 21, at 14-16 Vesey street, New York, property located 740 West Seventh street, city. 6 19 2

FOR SALE—Eight-room house, improvements, lot 66x180, concrete building in rear, 2,000 square ft. floor space, suitable for factory or garage. 17 Chatham street, or 'Phone 2678-W. 6 19 6

MY CLIENT, who is leaving Plainfield, will sell at a bargain, 9-room house, all improvements, lot 50x125; reasonable amount can remain on mortgage. Walter L. Hetfield, City National Bank building. 6 16 3

INCOME property for sale, good paying investment. Address Investment, care of Press 4 16 tf

AUTOMOBILE REPAIRING, ETC.

EXPERT automobile repairing. Quick service. Expert mechanics employed. Automobile repairing is our business. We know how. Queen City Garage, 209 East Fifth street; 'Phone 2332. 6 2 3mo

AUTOMOBILE painting and trimming auto tops at prices that will suit you. Automobile lettering a specialty. Estimates cheerfully given. A. A. King, 29-31 Somerset street. 'Phone 2386-M. 6 6 1y

MRS. A. JUDGE.

GENERAL repairing of carriages and business wagons. Automobile repairing a specialty. Iron work of all kinds done. J. P. Homan, 29-31 Somerset street; 'Phone 2677. 6 3 3mo

ARLINGTON GARAGE—All kinds of repairing done promptly. Motorcycle repairing a speciality. Our prices are reasonable. Clark & Carman, 1090 Arlington avenue. 6 17 1y

AUTOMOBILES washed while you wait. Washing autos is my business. I know how. My prices are reasonable. A trial will convince you. John Hurley, 150 East Fourth street. 6 2 4mo

SPECIAL ATTENTION.

HIGH grade cabinet work of all kinds. Refinishing of antique and special furniture a specialty. All work done at reasonable prices. Kornelius Turski, 128 Madison avenue. 6 6 3mo

FOR RENT

FOR RENT—Apartment, 609 Watchung avenue, 3 rooms and bath. H. G. Johnson, 720 Watchung avenue; 'Phone 1887-W. 5 3 tf

HOUSES and flats for rent, with all improvements. Inquire at J. Nathanson's, 204 West Front street. 6 1 16

FLAT to let; six rooms and bath, 405 Liberty street. 'Phone 2466. 6 14 tf

STORE for rent, 103 Somerset street, from August 1. Apply 57 Manning avenue. 6 16 6

FOR RENT—Modern dwelling, 559 Belvidere avenue, 10 large rooms and 3 bathrooms; hot water heat; parquet floors; open fireplaces. Every modern improvement and convenience. Lot 100x165. May be seen by appointment. The State Trust Company. 3 6 tf eod

TO LET—Concrete building, suitable for garage or factory, 2,000 square ft. of floor space. 17 Chatham street, or 'Phone 2678-W. 6 19 6

TO LET—Flat, all improvements, 619-621 Sachar place. Call 525 West Fifth street, or 'Phone 395-J.

HOUSE to let, 204 West Third street, corner Central avenue. I. Bender. 5 19 tf

MOVING PICTURE OR STEREOPTICON SHEET FOR RENT, big enough for the largest hall. Apply Daily Press office.

ATTRACTIVELY furnished apartment, light and airy. Front porch. For rent July and August. Address Apartment, care Daily Press. 6 13 6

STORE to rent, corner Watchung avenue and Fifth street. Apply, Neuman Brothers Co. 12 20 tf

FOR SALE

GENTLEMAN'S riding saddles and bridles, puttee leggings, horse sheets and cooling blankets. Chamois and Sponges. Auto Soap at New York prices. McCann's, the harness maker, corner Second street and Watchung avenue. 6 13 6

FOR SALE Bootblack stand, good as new, and old counters for sale. Apply at A. E. Force & Co. 6 17 3

FOR SALE—Cedar wood for fences, arbors, rustic work, etc. John Mobus, P. O. Box 320, City; 'Phone 2538-J. 4 1 tf

FOR SALE—One mahogany dresser, table, stand and davenport. One $350 piano for $190. Big bargain. Call and see for yourself. Chr. Northern, 218 East Front street. 6 2 1mo

THINGS ELECTRICAL.

ELECTRIC fans, motors, starters, magnetos, fixtures and everything electrical or mechanical repaired and put in first-class order. All work guaranteed. Holgate, electrician and machinist, 208 Watchung avenue Tel. 2693 6 6 3mo

OUR new 6-inch and 9-inch electric fans are as nearly noiseless as modern science can make them. Both are practical. Get our prices. Ryder & Graves, 116 North avenue; 'Phone 1789. 6 10 6mo

EMPLOYMENT AGENCIES.

READ THIS—Murray's Employment Registry, 326 West Front street, near Grove, for reliable help; fees reduced, and very moderate. 'Phone 666. 2 13 tf

MRS. KELLER'S Employment Agency, 22 Somerset place, all nationalities. 'Phone 1724. tf

AUTOMOBILES FOR SALE.

CHALMERS "36," 1912 touring, $450; Chalmers "40," 1912 four passenger, $300; Chalmers "30," 1911 touring, $300; Marion roadster, 1912, $250; Hupmobile roadster, 1912, $200. The A. & S. Motors Company, 337-339 West Front street; 'Phone 1134 6 7 3mo

FOR SALE OR TO LET.

HOUSES for sale or to let, lots for sale in Plainfield or Scotch Plains. All kinds of insurance also. R. E. Myers, 208 Watchung avenue; 'phone 2693. 6 8 6mo

The Plainfield Trust Company

ORGANIZED 1902

CAPITAL
$300,000.00

SURPLUS & PROFITS
$307,000.00

DEPOSITS $6,500,000.00

Since beginning business fourteen years ago, this progressive institution has

Increased its capital stock from $100,000 to $300,000;
Built up a surplus and profit account of over $300,000;
Accumulated deposits that now amount to $6,500,000;
Added to its list of satisfied depositors nearly 9,000 names;
Assumed the care of trust securities aggregating $1,500,000;
Paid to depositors in interest upwards of $1,200,000;
Paid to stockholders in dividends the sum of $70,000.

These facts are submitted as evidence of the Company's ability to render acceptable Service.

OFFICERS:

O. T. Waring, President.
Augustus V. Heely, Vice-President
J. Herbert Case, Vice President
DeWitt Hubbell, Secretary and Treasurer
F. Irving Walsh, Asst. Sec'y-Treas.
Adele H. Kirby, Assistant Treasurer

DIRECTORS

E. R. Ackerman, J. Herbert Case, Frederick Geller, Augustus V. Heely, James W. Jackson, Edward H. Ladd, Jr., Charles W. McCutchen, Harry H. Pond, Charles A. Reed, Isaac W. Rushmore, Frank H. Smith, Samuel Townsend, Cornelius B. Tyler, Lewis E. Waring, Orville T. Waring

---

PAINTERS AND DECORATORS.

LET US BRIGHTEN-UP YOUR HOME BY PAINTING IT!

WE DO
Paperhanging, Painting and Decorating in all its branches.

WE SELL
Paints, Brushes, Stains, Varnishes, Wallpaper, and in fact everything to brighten up your home.

L. R. Woolston. H. F. Woolston.

WOOLSTON & BUCKLE CO
Painters and Decorators,
143-145 NORTH AVENUE.
Established 1880. 'Phone 1080
m-s tf

James C. Hansen
DECORATOR
Dealer in
PAINTS, OIL, GLASS, VARNISHES, ETC.
141 East Front St., Plainfield, N. J.
Distrubtor of John W. Masury & Son's Pure Colors, Ready Mixed Paints, Etc.

1916 WALL PAPERS
IMPORTED and AMERICAN GOODS
C. CONOVER & CO
Decorators, Painters and Paper-Hangers, Window and Plate Glass.
115 Elmwood Place. Tel. 1145.

Glass, Mirrors
ONLY CONCERN IN PLAINFIELD SPECIALIZING IN THIS LINE.
We furnish and set Plate Glass Fronts, also Mirrors of all sizes and shapes. Old Mirrors re-silvered.
Glazing in All Its Branches.
B. GORKIN
43 SOMERSET STREET
Phone 544

Look For Green Taxis
PHONE 2418.
GASOLINE 24c.
FORD TAXI COMPANY
159 North Avenue.

Eveready Preparedness

Don't go on your vacation without an **Eveready Flashlight.** Don't do it. Tuck an Eveready in your grip for use on the way—and all summer long.

Maybe those weird shapes of the night have never sent your heart to your mouth—maybe you know every highway and byway at night as by day—BUT leave it to the DARK to trap YOU sometime—UNLESS YOU'RE PREPARED. Eveready is the "light of preparedness." To have an Eveready with you is to be "armed" against the dark. You can never tell what danger the dark hides—without light.

Prepare Yourself With an Eveready Flashlight 75c up to $2.50.

For Sale by

H. E. Gayle Hardware Co.
General Hardware and House Furnishings.
Tel. No. 398. Front St. and Park Ave.

ORGANIZED 1868

PLAINFIELD SAVINGS BANK
PLAINFIELD, N. J.

NOMINATED

The person who is industrious and saving is nominated on the ticket of thrift.

Do not let good opportunities to advance your financial interests slip by unimproved.

Start an account with the Plainfield Savings Bank.

Accounts of $1 and up accepted.

William F. Arnold, President.
Albert C. Stebbins, Vice-President.
Howard A. Pope, Secretary and Treasurer.
H. B. MacDonald, Asst. Sec'y and Treas.

4% INTEREST PAID
ONLY SAVINGS BANK IN PLAINFIELD

THE NEW STATEN ISLAND DRY CLEANING and DYING COMPANY
Has Removed to
110 Watchung Avenue
Next to Marchant's
Fancy Dying a Specialty Telephone 1913
BETTER QUARTERS MEAN BETTER SERVICE
And We Have the Best in Plainfield.

Before you have followed the plan of reading the ads for very long you become an EDUCATED judge of values. This education must be kept up to the hour.

ORGANIZED 1875

OUR STORAGE VAULTS

Are large and well constructed.

Massive walls lined with heavy steel plates, top, sides and floors, give the protection required for silverware and valuables of any description. Do not leave them in your home while away. It is better to be careful and place them here. Large and small articles received, and charges according to size.

CITY NATIONAL BANK

PLAINFIELD, N. J.

No exchange on out-of-town checks. Our checks collectible at par through the Federal Reserve Bank of New York and New York Clearing House.

Harvey R. Linbarger
REAL ESTATE
INSURANCE
197 NORTH AVENUE.
Telephone 953.

THE LURE OF THE LIFE OF THE GREAT OUTDOORS

The golf links, the tennis courts, the motor roads, the beach and the mountain path. All are calling city tired humanity, and so everybody is thinking of

SPORT SHOES

Van Arsdale foreseeing this great demand, prepared early for a continuous supply of new models throughout the summer and so our store is full of Sport Shoes this week.

Van Arsdale's
127 E. Front St.

Suburban Transit Company

Leave Plainfield for South Plainfield—Week days—a6.30, a7.30, 9.00 11.45, 1.00 2.00, 4.00, 5.00, 6.10, b9.00, 10.30, 11.15. Sundays—9.00, 12.00, 2.00, 4.00, 5.00, 9.00.

Leave South Plainfield for Plainfield—Week days—a7.00, a7.45, 8.30, 12.05, 1.30, 3.30, b4.30, 4.20 except Saturday, 5.30, 7.30, b8.30, 10.50, b11.45. Sundays—9.30, 12.15 2.30, 4.30, 5.30, 9.30.

Leave Plainfield for Watchung—7.00 .15, f10.00, b1.00, g3.00, 4.15, b6.20.

Leave Watchung for Plainfield—8.00 9.50, f11.15, b2.20, g3.45 5.35, g7.30.

Leave Plainfield for Warrenville—d6.45 e6.15, 6.20, f10.00, g3.00, g6.20.

Leave Warrenville for Plainfield—7.40 f11.00, g3.30, g7.15.

Leave Plainfield for Stirling—8.15, b1.00 4.15.

Leave Stirling for Plainfield—8.00, b2.00 5.15.

(a) Except holidays.
(b) Saturdays only.
(c) Except Saturdays.
(d) Daily except Sundays, holidays Monday mornings, and mornings after holidays.
(e) Monday mornings and mornings after holidays.
(f) Sundays and holidays only.
(g) Saturdays, Sundays and holidays.

R. W. CAMPBELL, Mgr., 310 Park Ave 'Phone 130 Plainfield.

Established 1868.

CHOICE PICTURES, DAINTY MIRRORS AND UNIQUE PICTURE FRAMES.

AT

Swain's
317 W. FRONT STREET, Plainfield, N. J.

Assortment larger than ever and prices very reasonable.

Artists' materials, Regilding, etc.

L. MORALLER & SONS
WATCHMAKERS AND JEWELERS
WATCHES
CLOCKS and
JEWELRY
Fine Watch and Clock Repairing a Specialty.
217 Park Ave. Phone 1783.

SPECIAL SALE OF BEDDING PLANTS NOW GOING ON.
Get your order in before too late.
FORRISTEL NURSERY
Successors to
BELLEVIEW AVE. NURSERY CO.
W. H. Forristel, Manager.
Tel. 1849.

AWNINGS
UPHOLSTERING
WINDOW SHADES
Frank G. Wikoff
721 W. Fourth St. Tel 1746.

HODGE'S PHARMACY
Y. M. C. A. BUILDING
BELLE MEAD SWEETS
Telephone 62.

HIGH CLASS MONUMENTAL WORK
Of Every Description
JOHN J. BROWN
Successor to
Brown and Gillespie
Fourth and Richmond Streets
Telephone 140.

SERVICE

HAVE YOU AN OUT-OF-TOWN SAVINGS ACCOUNT?

If you have, we will transfer it here without expense or loss of interest to you.

Having the account in The State Trust Company, where you can make deposits without inconvenience, will mean a more rapidly increasing balance.

We pay 4% on accounts of $5 or more. Deposits made before the 4th of the month, draw interest from the first of that month.

Bring in your pass book and we will attend to the details.

THE STATE TRUST COMPANY
At the sign of the clock 201 Park Avenue

Devoe, The Prophet

Says much rain for the next six weeks—that means much grass, and more use for the lawn mower.

We make a specialty of sharpening and repairing mowers.

Send us your mower, phone us or drop us a card, and we will send for, sharpen and return it promptly.

If a new Lawn Mower is needed, we can surely suit you with a "Griffen Ball Bearing," a "Coldwell" or a "Philadelphia." Sizes and prices for everyone.

HEADQUARTERS FOR SCREEN WIRE AND POULTRY NETTING.

A. M. GRIFFEN CO.
THE BEST OF EVERYTHING IN HARDWARE.
119-121-123 E. Front St., Plainfield.
Two Phones, 5—6.

PROCTOR'S

Today--CRANE WILBUR *in*
"THE CONSCIENCE OF JOHN DAVID"
Five Part Dramatic Feature

THE SEVENTH EPISODE OF THE MYSTERIES OF MYRA

Other Select Photoplays

TUESDAY
HOBART BOSWORTH
in
DOCTOR NEIGHBOR
In Five Parts
"THE SECRET OF

WEDNESDAY
William Fox Presents
WILLIAM FARNUM
in
"THE BATTLE OF HEARTS"
The 17th Episode of
"THE IRON CLAW"
Other Features

COME SOON
WHERE ARE MY CHILDREN?

ASTOR THEATRE

Today---GLADYS HULETTE *in*
"THE TRAFFIC COP"

TUESDAY
Bluebird Photoplays Present
J. WARREN KERRIGAN in
"A SON OF IMMORTALS"
in 5 parts

WEDNESDAY
Bluebird photoplays Present
MARIE WALCAMP & JUAN DE LA CRUZ in
"THE FLIRT"
Written by Booth Tarkington, and third episode of "WHO'S GUILTY?"

THURSDAY
Kleine-Edison Present
ARTHUR HOOPS and RUBY HOFFMAN in
"THE DANGER SIGNAL"
By Rupert Hughes, and 3rd episode of BILLIE BURKE in GLORIA'S ROMANCE

ARRIVAL AND DEPARTURE OF MAILS AT PLAINFIELD POSTOFFICE.

NEW YORK MAILS. Arrive—5:30, 8:00, 8:40, 11:45 a. m., 1:30, 2:30, 5:00, 5:30, 8:30 p. m., 12 midnight. Close—6:30, 7:45, 10:00, 10:45 a. m., 12 noon, 3:00, 3:50, 6:45, 7:45, 9.00 p. m.

SOMERVILLE AND EASTON. Arrive—8:40, 10:45 a. m., 12:45 and 7:38 p. m. Close—6:30, 7:45 a. m., 1:30, 4:30 p. m.

PHILADELPHIA—Direct. Arrive—5:30, 8:00, 9:40, 11:45 a. m., 12:30, 2:30, 7:00 p. m. Close—6:30, 11:30 a. m., 1:30, 3:50 6.50, 9.00 p. m.

THROUGH FAST MAIL FOR EAST. Close—12 noon, 200, 3.50, 5:45 p. m.

DIRECT THROUGT FAST MAIL FOR WEST. Close—6.30, 11:30 a. m., 1:30, 5.00 and 9.00 p. m.

PENNSYLVANIA. West of Easton. Close —6.30 a. m., 1:30, 5.00, 7:00 p. m.

ELIZABETH—Direct. Arrive—5:30, 8.40 a. m., 1:30, 2.00, 5:30 p. m. Close—7:45, 10:0 a. m., 12 noon, 6:45, 9.00 p. m.

NEWARK—Direct. Arrive—5:30, 8:45 a. m., 1:30, 2:30, 5:30 p. m. Close—6.30, 7:45, 10:45 a. m., 12 noon, :00, 3:50 6.45, 9:00 p. m.

WATCHUNG. Arrive—1:00, 6:45 p. m Close—9:00 a. m 5:30 p. m.

WARRENVILLE. Arrive—1:00 p. m. Close—2:00 a. m.

SUNDAY MAILS. Office open from 9.30 to 10:30 a. m.

A. E. HOAGLAND, P. M.

REAL ESTATE
INSURANCE
MANNING & CURTIS
106 DEPOT PARK

JOHN S. HASKARD
'Phone 420.
Cash buyer of scrap, iron scrap, metals, rags and paper stock scrap, rubber, old automobiles and auto tires. New and repaired auto tires for sale. Yard
WEST 3D AND McDOWELL STS.

—Press want ads. pay.

UP THE HUDSON

POPULAR EXCURSION
TO
WEST POINT AND NEWBURG
EVERY WEDNESDAY
Until September 13, Incl.
Via New Jersey Central
And Hudson River Day Line Steamer

Round Trip Tickets **$1.50**

Direct connection between Train and Steamer at Pier 1, adjoining Passenger Station, Jersey City. Train leaves Plainfield 7:58 a. m. (See circulars for other stations).

6 15 19 22 26 29
7 3 7 10 13 17 20 24 27 31

COAL AND WOOD DEALERS.

N. Meyers & Sons
COAL
COKE AND WOOD
Office tel. 1152-W. 121 Watchung Av.
Yard Tel. 1911.

—That funny fellow Scoop is on the classified page.

White Sea Island Duck Pumps

With plain and covered heels, sizes 2 to 8; B to D widths.

Special for this week at .. **2.00**

M. ABRAMS
229-233 W. Front St.
Sole Agency
Nettleton & Walk-over Shoes.

ORGANIZED 1864.

THE
FIRST NATIONAL BANK
OF PLAINFIELD

A COMMERCIAL BANK WITH SAVINGS and SAFE DEPOSIT DEPARTMENTS

FOUR PER CENT INTEREST PAID ON SAVINGS ACCOUNTS

FLOORS
HARDWOOD AND PARQUET
Old Floors Refinished.
S. E WARD & CO.
108 Depot Park. Manning Building.
Plainfield, N. J. 'Phone 470.

A. H. ENANDER
SANITARY PLUMBING, GAS FITTING, STEAM AND HOT WATER HEATING.
Contractor for Sewer Connections.
125 WATCHUNG AVENUE.

BEST IS THE CHEAPEST
In Suits, Coats, Dresses
When you buy from
S. HIRSCH
403 WATCHUNG AVENUE.
WE ELIMINATE MIDDLEMAN'S PROFITS

EXPERT TREE DOCTOR
Trimming, Spraying, Filling Cavities, and Curing Tree Diseases Scientifically.
Trees Removed and Re-Set
J. P. COSTELLO
17 MANNING AVENUE.

WHY NOT HAVE YOUR BATHROOM TILED?
Bathroom, laundry and kitchen work a specialty.
Fireplaces, porches and vestibules tiled.
THOMAS H. ROSS
THE TILER
208 Watchung Avenue,
Plainfield, N. J.
Telephone Connection

—Until you have canvassed the readers of this newspaper on the matter, do not decide whether or not this may be a "poor time to sell" that property.

SATURDAY HALF-HOLIDAY.
Beginning April 29 and until further notice, the Daily Press will be issued at 1 p. m. on Saturdays.

PLAINFIELD DAILY PRESS

THE WEATHER
Probably fair tonight and Wednesday. Moderate temperature. Northwest winds. Highest yesterday 77. Lowest this morning 69.

Established May 10, 1887. TEN PAGES PLAINFIELD, NEW JERSEY, TUESDAY, JUNE 20, 1916. TEN PAGES Two Cents a Copy, $5 a Year

CHIEF DOANE TO VOLUNTARILY QUIT FIRE DEPARTMENT AFTER FIFTY-ONE YEARS OF SERVICE

REQUEST THAT HE BE RETIRED IN PERSONAL LETTER SENT TO COMMON COUNCIL LAST NIGHT—ACT A SURPRISE

WILL STILL BE CITY BUILDING INSPECTOR

November 1 Named as Date of Retirement—"Still as Able, Physically and Mentally, as at Any Time in Life," Says Veteran—New Pay Schedule for Firemen.

Chief T. O. Doane, for fifty-one years a member of the Plainfield Fire Department and its chief since 1888, last night submitted a personal letter to the Plainfield Common Council in which he assented to and asked for his retirement under the pension act. November 1 was named as the date he is to leave active service.

Chief T. O. Doane.

Although giving up the fire department altogether, Chief Doane will continue to serve the city as building inspector and the salary of that office will be increased from $500 to $1,100 a year. His appointment will also be for life. The Council last night increased the salary of Chief Doane to $2,400 a year. This goes into effect July 1, and will mean that he draws a pension of $1,200 a year upon retirement. When he leaves the department the salary of the fire chief will be reduced to $1,800. With the $1,100 salary as building inspector and $1,200 pension Chief Doane will be drawing almost $200 a month from the city.

Although no action was taken on the letter last night, the request of Chief Doane will be granted. His letter came as a surprise to all members of the Council except those on the fire committee. It was referred to this committee for action, but later developments showed that Chairman Cose had known of the letter and had decided to approve of the retirement.

The new pay schedule of the firemen is practically the same as that for the police department adopted at the last meeting of Council. It grades members of the department as policemen are graded, according to the number of years of service. The salary of the chief is fixed at $2,400 so long as Chief Doane is in office. The ordinance frankly stated that the purpose of this increase was to make the pension for him $1,200 a year. The new fire chief will receive only $1,800 a year. The salary of the assistant chief is fixed at $1,700 a year, of captains at $1,500 a year, of six-year men at $1,200, five-year men at $1,150, four-year men at $1,100, three-year men at $1,050, two-year men at $950, and one-year men at $900. The new

(Continued on page 6.)

GIVE TROOP D A ROUSING SEND OFF

Troop D, National Guard New Jersey, will leave Plainfield tomorrow morning for Sea Girt, from which point they may leave within the next two weeks for active service along the Mexican border. The membership of this organization consists of some of the best known young men of this city, and they have responded to a man to the call to arms. Every citizen who is able to be at the freight yard tomorrow morning before 8 o'clock should be there. The members of the troop should be shown that the sacrifices they are making are fully appreciated by the people of their home city. Those who know Plainfield know that there will be a royal send-off for the citizen soldiers, who in such a short time have developed their command into one which ranks with the best organizations in the State. Display the National colors tomorrow, not only along the line of march, but in all parts of the city. Show your pride in the fact that Plainfield possesses such an excellent military organization, by turning out in force to bid them farewell.

MILITARY BAND WILL GIVE LOCAL TROOPERS GREAT SEND OFF WHEN THEY LEAVE PLAINFIELD TOMORROW

Captain Borden's Men in Readiness for Trip to Sea Girt.

Hurried preparations, requiring the attention of every man enlisted in Troop D, First Squadron, New Jersey Cavalry, are in progress today at the local headquarters, 1120 Putnam avenue. When the call to muster was sounded at noon yesterday, the men responded to an individual and assembled at the Putnam avenue rendezvous this morning.

When a Daily Press reporter sought an interview with officers at the temporary camp this morning, he was met first by a sentry and, after passing a satisfactory verbal examination, was finally ushered into the presence of Second Lieut. James M. Charles, who had temporarily assumed charge while Captain Albert G. Borden was putting several horses offered for sale to the troop through their paces in the riding ring, about one hundred yards from the camping site.

All was hustle and bustle this morning. Every man had his respective duty to perform. The work was progressing in a splendidly-organized fashion and in a manner that would reflect with credit even on a troop of regulars. Although more than fifty men were on duty it was an easy matter for the officers to get in touch with any individual at a moment's notice, the system of assignment being so thorough.

All during the morning and afternoon, sisters, wives, mothers, brothers and other relatives of the troopers appeared at the camp in automobiles and on foot. They were all turned back by the sentry, however, and in order to communicate with the

(Continued on page 5.)

Major Corbusier's Corps Packing up in Elizabeth Armory.

Present conditions indicate that the First New Jersey Field Hospital Corps, of which Major H. B. Corbusier, of Plainfield, is the active head, will be recruited up to full strength, sixty-five, before leaving for Sea Girt tomorrow morning. As exclusively told in the Daily Press of yesterday the corps was ordered by General Sadler to report at once to the Elizabeth armory and plan for the departure to the State mobilization camp at Sea Girt tomorrow.

The Plainfield men, as soon as they were notified, went to Elizabeth and will remain in the armory until it is time to leave for camp. The Plainfielders besides Major Corbusier are Raymond Manley, Acting Orderly; Alfred Seal, Taylor Brokaw, James Stranahan and Clinton Berrien. The following applied for enlistment this morning and are being examined: Wright McAnnaney and Clarence Patrick. Corporal Wagner and Private Molitz, of Bound Brook, and Private Brakely, of Dunellen, are also in Elizabeth making ready.

Major Corbusier returned to Plainfield this afternoon for a short stay preliminary to leaving and is spending this afternoon rouding up a number of applicants who will make likely material for the corps. Every member of the hospital division has put in appearance and all are enthusiastic over the prospective campaign against Mexico.

The program calls for the departure from the armory shortly before 11 o'clock tomorrow morning and the men will board the Central railroad train which leaves Plainfield about

(Continued on page 5.)

Company K and Captain Peterson Disappointed—Await Orders.

Captain Charles Peterson, up to a late hour this afternoon, had received no instructions from Adjutant General Wilbur F. Sadler affecting Company K, of this city. Conditions now indicate that the Second Regiment, of which Company K is a member, and the Third Regiment, with headquarters at Camden, will not be represented at the Sea Girt mobilization camp when it assembles tomorrow.

The troops that will be sent under Governor Fielder's call issued to General Sadler are the First Infantry of Newark; Fourth, of Jersey City; Fifth, of Paterson; First Artillery, Company A., of Orange; Company D, Camden; Cavalry: Troops A and C, Newark; B, Red Bank; D, Plainfield; Signal Corps, Jersey City; Field Hospital, Plainfield; Ambulance Corps, Red Bank.

Officers of the Second Regiment, among them being Captain Peterson, Battalion Adjutant Albert I. Littell, Lieut. A. R. Phillips and Lieut. James Conklin, of Plainfield, have been noticeably disappointed by not being included in the first orders and forwarded the following telegram to General Sadler last night:

"In call for troops we hope that in view of the last Federal inspection the Second Regiment will be given due consideration."

Captain Peterson spends a greater part of his time at the Company K armory and is in readiness to muster his men at a moment's notice. The Captain met Second Lieut. James M. Charles in the Daily Press office yesterday and was noticeably affected by

(Continued on page 5.)

WILSON OFFERS CARRANZA WAR OR PEACE; U. S. WILL NOT ORDER TROOPS TO LEAVE HIS COUNTRY

NOTE HANDED TO MEXICAN AMBASSADOR IN WASHINGTON TODAY IS FIRM IN DECLARING AMERICAN RIGHTS.

CONSULATE IN MEXICO CITY STONED BY MOB

No New Outbreaks, Although Border is in High State of Excitement—Report That 1,500 Men Are Moving to Attack Col. Sibley Causes Funston to Send Reinforcements.

GEN. JACINTO TREVINO.
Carranza Chief Who Ordered Pershing to Quit.

Photo by American Press Association.

Washington, June 20.—State Department officials no longer conceal their apprehension over the turn of events in Mexico. Anti-American demonstrations are increasing and it is feared that the lives of many foreigners in the interior are imperiled. A train has been chartered to take refugees from Mexico City to Vera Cruz. Secretary of the Navy Daniels brought up the question of a blockade of Mexico at the Cabinet meeting today. The entire Mexican situation was canvassed.

Washington, June 20.—The American Government today answered the challenge of Carranza in its long-awaited note to the Mexican leader. The stand is taken that American troops must remain in Mexico until the safety of the border is assured, and until the present chaotic conditions in Mexico are eliminated. The note concludes:

"The Government of the United States cannot recede from its settled determination to maintain its national rights and to perform its full duty in preventing further invasions of the territory of the United States and in removing the peril which Americans along the international boundary are subjected to. If, on the contrary, the de facto government is pleased to ignore this obligation and to believe that in case of a refusal to retire these troops there is no further recourse than to defend its territory by an appeal to arms, the Government of the United States would surely be lacking in sincerity and friendship if it did not frankly impress upon the de facto government that the execution of this threat will lead to the gravest consequences."

The note makes it clear in unequivocal terms that as long as the menace to the border continues and there is any evidence of an intention on the part of the de facto government or its military commanders to use force against the American troops, instead of co-operating with them, the government of the United States will not permit munitions of war or machinery for their manufacture to be exported from this country into Mexico.

The note deals with Carranza's contention that the United States threatens to subvert the integrity of Mexican territory and declares emphatically that the Ameircan Government has at no time had the thought of annexation in its mind.

A general exodus among the American colony in Mexico City has commenced, and all who are able to do so are leaving for Vera Cruz or northern border points. J. Linn Rodgers, representative of the United States to the Carranza government, called at the Foreign Office last night for the purpose of arranging for a special train to leave there Wednesday to carry Americans to coast ports.

During the demonstrations yesterday the American Consulate in Mexico City was stoned. The stoning occurred while Vice Consul Rowe was in the building and only ten minutes after Special Representative Rodgers had left the place. Mr. Rodgers has protested against the stoning.

Gen. J. J. Pershing, American expeditionary commander, has cavalry detachments operating south and west of the Namiquipa base in pursuit of bands of Mexican marauders, according to several reliable reports in Columbus, N. M., today. It was asserted that Gen. Pershing received reports of the presence of bandits almost simultaneously with Gen. Jacinto Trevino's warning that any movement of the American troops other than toward the border would be considered a hostile act.

Pending advices from Gen. Frederick Funston, it was said, he gave no orders to give chase until Sunday.

While some anxiety was expressed here over the move, it was believed that Gen. Trevino will not seize upon it as an excuse for attacking the detachments. It was pointed out that the movement is minor and in no way affects the general expeditionary campaign.

Gen. Carranza, in a statement to the press last night, reiterated his declaration that any movements of American troops except to the northward, would be considered hostile and that Mexican commanders had been ordered to repel them.

More Warships Are Sent.

San Diego, Cal., June 20.—The cruiser San Diego, flagship of the Pacific Fleet, with Admiral Cameron Winslow on board, leaves early today for Guay-

Continued on Page Five.

FINED $20 FOR GOING TO HOME OF MARRIED MAN

Lee Moore, charged with disorderly conduct in entering the house of a married man, was fined $20 by Judge William DeMeza in police court this morning. It was shown that Moore and the wife had been friendly and that the husband had made every effort to break up the friendship. The wife was willing to go back to her husband, and to insure protection of the home Judge DeMeza fined Moore $20 and promised to make it more if he ever visited there again.

COUNCILMAN COX OFF FOR SHOT AT VILLA

Councilman Robert H. Cox bid a fond farewell to his colleagues at last night's meeting of the Common Council, for Mr. Cox is a member of Watchung Troop, of the N. J. National Guard, and tomorrow morning he leaves for Sea Girt under orders from his government. Mr. Cox did not attend the Council meeting, but called at the conference in the Mayor's office to say goodbye.

JUDGE RUNYON SLIGHTLY ILL--CONFINED TO HOME

Assemblyman William N. Runyon is confined to his home on East Ninth street today as the result of a slight illness. Judge Runyon was stricken in Newark this morning, shortly after he alighted from a train. He was forced to abandon his business there and return home. At noon he was considerably improved and may be at his office tomorrow morning.

NOT GUILTY OF THEFT OF MONEY FROM PREACHER

Emma Chapman, colored, charged with stealing $101.50 from C. W. Rise, a negro preacher, was tried in police court this morning and after hearing all evidence in the case Judge De Meza ordered the charge dismissed.

JOHNNY GOT HIS GUN AND IS OFF TO WAR

Johnny Reinhart, popular clerk to Chief Kiely and the police department, has gone to defend his flag and his country. Johnny volunteered this morning and was accepted by Watchung troop. He got his gun and his uniform and leaves for Sea Girt tomorrow morning.

SIX BIDS IN FOR NETHERWOOD ENGINE

Lowest is From the Robinson Company—Award at Next Meeting.

Six bids for the new triple combination motor driven engine, chemical and hose wagon were received by the Common Council at the meeting last night. A seventh was sent to the Council but came unsealed and was thrown out of the competition. This engine is to be sent to the Netherwood station when purchased.

The bids follow: James Boyd & Company, $8,000; Aarons-Fox, six cylinder, $9,250; four cylinder, $8,500; American-La France, $8,500; South Bend Motor Fire Works Company, $8,250; Seagraves Company, $9,000; Robinson Fire Apparatus Company, $7,600; Watross Engine Works Company, $7,900.

The bid of the Boyd Company was submitted by D. A. Woodhouse, a former Plainfielder. Mr. Woodhouse said that the price of the engine was $9,000, but because of his boyhood associations here he would deduct $1,000. He has been selling this city fire apparatus for twenty-five years, he said, and some is still in active service. Boyd engines are in use in Philadelphia, Camden, Perth Amboy and other nearby cities and he invited members of the Council and the fire chief to inspect them there. The American-La France representative said that his company had a service station open night and day in New York and that all engines were inspected every three months. Other representatives were present and invited inspection of their apparatus in nearby towns.

After the bids had been referred to the fire committee a communication from the Netherwood Residents' Association was read in which that body went on record as recommending that the Council buy an Aarons-Fox engine, with the Seagraves apparatus as second choice. This was referred to the fire committee. The bids will be reported on at the next meeting of the Council, July 3.

PRESBYTERIANS TO RALLY.

In order that the members may get acquainted with the large number of new members who have recently been received into the First Presbyterian church and with those who expect to unite shortly, it has been decided that, after the prayer meeting tomorrow evening, a short, informal reception will be held. It is hoped that all members will join in a rally of joy and good-will.

—Tickets for the graduation dance held in honor of the Senior Class of the Plainfield High School at the Auditorium, Thursday evening, June 22, may be purchased at Miller's drug store, $1.00 each.—Adv. ***

GERMANS RENEW VERDUN ASSAULTS

Infantry Called Into Use in Renewal of Bloody Fighting.

Paris, June 20.—German troops renewed their assaults against Hill No. 321 on the Verdun front last night, but all the attacks were repulsed, the French war office announced today. Hill No. 321 lies to the east of the Meuse river and south of the Haurdremont Quarries. The communique stated that the Germans had directed a new bombardment of the most violent character against the French position in Vaux Wood, Chapitre Wood and Chattacourt.

French Steamer Sunk.

Havre, June 20.—The French steamship Saint Jacques, 2,459 tons has been sunk by a German submarine. Nine members of the crew are missing. The Saint Jacques sailed from this port.

Greece Sends Soldiers Home.

Saloniki, June 20.—Terms of the latest orders issued to the Greek army by King Constantine's government require the demobilization of 100,000 men.

Germans Reinforce Austrians.

Amsterdam, June 20.—It is reported from German sources that the Austrian army facing the Russians under General Brussiloff, near Bucacz, have been reinforced by 75,000 German troops.

M'CORMICK RESIGNS TO HANDLE RACE FOR WILSON

Washington, June 20.—Vance McCormick, a director of the Federal Reserve Bank at Philadelphia, has tendered his resignation to the Federal Reserve Board to take effect at once. Mr. McCormick is chairman of the Democratic National Committee.

Lake Hopatcong $1 Excursion
Every Sunday and holiday until September 10, incl., via New Jersey Central, leaves Plainfield 9.10, Dunellen 9.15, Bound Brook 9.24, Somerville 9.32 a. m.—Adv. 6 20 2 tu-th***

A. C. ESTES TO SPEAK.

A. C. Estes, general secretary of the Y. M. C. A., will address the men's noonday gospel meeting at 12:30 o'clock tomorrow afternoon. There will be good music and an interesting half-hour for all who can attend.

—Press want ads. pay.
—Going to build? See Saturday's Press.

MOTOR COMPANY TO INCREASE PLANT

Automobile Concern Plans Erection of Buildings for Manufacture of Parts.

The American Motor Corporation, which is to locate its plant on West Front street near Grant avenue, for the manufacture of automobiles, has prepared plans for a more extensive plant than at first decided upon. The present group of buildings will include an assembling shop 60x400, an office building, two stories, 44x44x30 feet, and a heating plant, 30x50 feet. The assembling shop and heating plant will be one story buildings.

After the company takes possession of this plant, which is being erected by John E. Dunn, it will then put up two or three additional structures either four or six stories high, it being the purpose of the company to manufacture all of the parts for its car at this place. At first the parts will be brought to the local plant and assembled there. The entire works ito to be operated by electricity and all of the buildings will be of modern and fire-proof construction. From an architectural point of view they will be very attractive. The construction work is now well underway and it is hoped to have the present group of buildings complete by September 1.

GAVE WHISKEY TO BOY, MUST PAY $10 FINE

James Turner, of West Third street, admitting giving whisky to a 16-year-old-boy when tried in police court this morning, but said that the boy, James Ross, had a headache, and the intoxicant was given as a medicine. The boy got hold of the whisky bottle again and got drunk, according to Turner, but Judge De Meza held him to blame for the boy's condition and assessed a fine of $10.

IT'S A GIRL.

A daughter was born to Mr. and Mrs. H. Ernest Washburn, of Gansevort, N. Y., on June 16. Mrs. Washburn was formerly Miss Hazel Marsh, of Plainfield.

EIGHT NEW SOLDIERS.

Eight new men were received as members of Company K, Second Regiment, at the weekly drill held in the local armory last night.

NEWARKER SHOT BY CHAS. T. NIGHTINGALE

Former Plainfielder Captures Stranger as He Tries to Escape With Loot.

Harry King, who says his home is at 211 Elm street, Newark, is in the General Hospital at Stroudsburg, Pa., from a gunshot wound in his right thigh. He was shot Sunday by Charles T. Nightingale, proprietor of the Gap Inn and former Plainfielder, after Nightingale had discovered him escaping from his store with cigarettes, candy and chewing gum, which he had stolen. King will live, the physicians say, although his wound is considered se[illegible]

Nightingale [illegible] returning home. As he neared the house where he also conducts a store, he saw King, he says, his arms full of loot. Nightingale ran into the house, grabbed a shotgun and held King prisoner. Then he proceeded to march his man, with hands up, to the Monroe county jail at Stroudsburg.

After they had gone a short way King, Nightingale relates, dropped his hands and reached for his hip pocket. Nightingale, a yard or two behind him, pulled the trigger of his shotgun. The full charge entered King's body. Nightingale then called help and had King brought to the hospital.

To County Detective William Neimyer the prisoner said that he was twenty-four years old, and had worked in the Van Court Inn at Roselle Park, and at Grimm's dairy farm, Cranford. A bicycle, which he was about to mount when Nightingale halted him, the police say, was stolen.

Plainfielders will remember Mr. Nightingale as a well known resident of this city, whose home was for a long time on Sanford avenue. He was the founder of the Climax Bottle Stopper Works, now defunct, and for which the factory building at East Fourth and Washington streets, now occupied by the Baird Surgical Works, was erected. The concern at the time was one of the largest of the kind in the state. Mr Nightingale left Plainfield about eighteen years ago to enter the hotel business at Delaware Water Gap, and he has been the proprietor of several big establishments since that time.

—Most of the readers of this newspaper know a bargain when they read about it. Are you advertising the car?

WANT $500 FOR JULY 4 PROGRAM

Local Committee Plans Big Celebration for Plainfield People.

Plainfield's Fourth of July celebration this year is to be the best in its history, also perfectly safe and sane. No fireworks of any kind will be officially set off, according to a decision of the committee in charge. Principal features of the program will be the singing of patriotic songs by a chorus of 500 voices and a patriotic oration. The speaker has not yet been selected, but he will be an orator of ability and note.

The Playground Commission has joined with the Recreation Committee in arranging the celebration and the general committee is now asking $500 for expenses. De Witt Hubbell, at the Plainfield Trust Company, is treasurer of the fund and checks can be made payable to him. Members of the committee in charge of the celebration that asks for the $500 are Champlain L. Riley, Clifford Braider, S. T. Carter, Jr., F. T. Dickerson, Thomas C. Vail, J. J. Carroll, Charles C. Sminck, Harry Marshall and A. B. Jones.

Clifford Braider is to have charge of the big chorus and will begin the work of rehearsal at once. He will use the Biederwolf singers, for the most part. Another musical feature of the celebration will be the appearance of the Venetian Quartet, of New York, Italian singers in costume. Garabaldi, the great Italian liberator, was born on July 4th, and the day means almost as much to Italians as to Americans. The Dutch Arms Band is to furnish music.

The celebration will be held in City Park at 4 p. m. on the day of the Fourth, and Architect Fisher is drawing plans for a big grandstand to accommodate the chorus, the band and others on the program.

COST HIM $10 TO DUMP ON A PUBLIC STREET

William C. Burk, charged with dumping rubbish and garbage on Myrtle avenue, entered a plea of guilty when arraigned before Judge William De Meza in police court this morning and was fined $10. The fine was paid.

—Press want ads. pay.
—Going to build? See Saturday's Press.

GET THE HABIT—GO TO FORCE'S

A. E. FORCE & CO.

"THE WHITE STORE"

Annual June Undermuslin Sale Now Going On

Although there is a much higher price today on all Cotton Goods than there was six months ago, we are able to place these garments on sale at the old prices, because this order was placed before the advance. We have been delayed in this sale because the manufacturers tried to hold up our shipments unless we paid the advance. **The difference in today's prices and the time we bought is about 25 per cent.**

WE MAKE THIS SALE ON A BASIS OF 33 1-3 PER CENT. LESS THAN TODAY'S VALUES

WE GIVE S. & H. GREEN TRADING STAMPS

Envelope Chemise
Combinations
Skirts
Gowns
Camisoles
Drawers

Corset Covers
Marcella Combinations
Princess Slips
Chemise

See Window Display

See Window Display

Envelope Chemise— 50c, 75c, $1.00, $1.25 and $1.50
Combinations— $1.00, $1.25, $1.50 and $2.00
Skirts, short and long— 50c, $1.00, $1.25, $1.50 and $2.00

Gowns— 50c, 75c, $1.00, $1.25, $1.50, $2.00
Camisoles— $1.25 and $1.50
Corset Covers— 25c, 50c, 75c, $1.00 and $1.25

Marcella Combinations— $1.00, $1.25, $1.50 and $2.00
Drawers, open and closed— 25c, 50c, 75c and $1.00
Princess Slips— $1.00, $1.25 and $1.50

GET THE HABIT—GO TO FORCE'S

DUNELLEN

All the Happenings of the Day in Plainfield's Hustling Suburb.

MR. AND MRS. BURDICK SILVER ANNIVERSARY

New Market Couple Celebrate Happy Event, Entertaining Many Guests.

In the presence of many relatives and friends, Mr. and Mrs. Jesse G. Burdick, of New Market, celebrated the twenty-fifth anniversary of their wedding at their home Saturday evening. Eight of these guests were present at their wedding, which was performed across the street from their present residence in what is still the home of Mrs. Burdick's mother, Mrs. Albert Ayres, by the late Rev. L. E. Livermore. The Burdicks have lived in the present home since they went to housekeeping, immediately after their marriage.

The program of the entertainment included violin duets by Mrs. Charles S. Day and Archie La Rue; vocal solos by Mrs. H. L. Polan and Miss Edna Burdick; vocal duets by Miss Merle FitzRandolph and Miss Ethel Rogers; also a vocal duet by Miss Edna Burdick and Mrs. H. L. Polan, with a violin accompaniment. The feature of the program was, perhaps, the reading of a poem of her own composition by Mrs. H. L. Polan. The poem was entitled, "The Matrimonial Voyage." The program was concluded with a few remarks by the Rev. Edwin Shaw, of the Seventh-Day Baptist church of Plainfield. Delicious refreshments were then served, after which the guests departed. Mr. and Mrs. Burdick received many presents of cut glass and silverware.

Mr. and Mrs. Burdick are both highly respected in New Market and vicinity. Both are active in church work. Mr. Burdick has been superintendent of the Sabbath school of the New Market Seventh-Day Baptist church for the past ten years. He is also vice-president of the Dunellen and New Market Sunday-school Union and a member of the Seventh-Day Baptist Tract Society. Mr. Burdick's only fraternal affiliation is with Friendship Council, Jr. O. U. A. M., of New Market. Mr. and Mrs. Burdick have two sons, Byron and Russell. Mrs. Burdick, whose name was Mrs. Herbert Kenyon at the time of her marriage to Mr. Burdick, has one son by her former marriage, Harry Kenyon, who is employed as bookkeeper and cashier by the firm of Boice, Runyon and Company, of this city.

ENJOYING A VACATION.

C. B. Carman, of Jackson avenue, is enjoying a two weeks' vacation from his duties as draughtsman in the office of the Spicer Universal Joint Manufacturing Company at South Plainfield.

FAMILY REUNION.

At a family reunion on Sunday, Mr. and Mrs. C. G. Hunt, of Lincoln avenue, entertained Dr. Charles Hunt, of Washington, D. C., Charles Hunt, Jr., of Chicago, and Clarence Hunt, of Toronto.

Edward Sheehan has returned from White House, where he spent the past two months in working on a farm.

GROUP PICTURE TAKEN.

C. G. Hunt, Benjamin Dodwell, Peter Benson and N. Willis Newman, the quartet of the Presbyterian church, have had a group picture taken.

NO TRADE BOARD MEETING.

The heavy shower of last evening resulted in the failure of a quorum to assemble for the regular monthly meeting of the Board of Trade.

SPECIAL MEETING.

The Ladies' Aid Society of the Presbyterian church will hold a special meeting in the Baraca room tomorrow afternoon.

VISITING HIS PARENTS.

Merwen W. La Rue visited his parents, Mr. and Mrs. W. B. La Rue, of New Market road, Sunday. Mr. La Rue has just returned from Pine Island Camp at Greenwood Lake, where with the assistance of David T. Abercrombie, of the Abercrombie & Fitch Company, he has been making a series of motion pictures for Paramount on "How to make a canoe trip" and "How to live with nature," etc.

COMMENCEMENT EXERCISES.

The commencement exercises of the graduating grade of the Whittier School will be held in the Presbyterian church this evening.

RESIGNS POSITION.

Joseph Hayes, of Edwards avenue, who has been in the employ of the Lehigh Valley Railroad at Perth Amboy, has resigned his position.

Miss Louise Leyh, of Scranton, Pa., is visiting her parents, Mr. and Mrs. Adam Leyh, of Prospect avenue.

William H. Danz has purchased a bicycle.

WILL GO TO SEA GIRT.

As far as could be learned this morning, the only local men to be affected by the calling out of the State militia are E. F. Feickert and Russell Brakley. These gentlemen go to Sea Girt tomorrow.

Mrs. Paul Ratti continues to regain her strength following her operation of several weeks ago.

Miss Deveral Apgar, who was ill last week, is able to be out.

FIRE ALARM SYSTEM.

Through the public spiritedness of P. W. Hall, of the Hall Printing Press Company, this borough is to have a better fire alarm. When approached by Chief Charles Wrage and Elwood Waller, of the local fire department, the other day, Mr. Hall consented to have a steam fire whistle connection to his factory.

WANT GAMES.

The Dunellen A. C. would like to arrange games with such teams as White House, Lebanon, Three Bridges, etc. Address: John Maskell, Dunellen.

Scotch Plains, Fanwood

WILLOW GROVE ANNIVERSARY.

The annual meeting of the Ladies' Sewing Circle of the Willow Grove chapel will be held tomorrow. One of the features of the day's program will be a strawberry and ice cream festival and luncheon, served in the grove adjoining the chapel, if the weather is pleasant, and, if not, in the chapel.

LOCAL GUARDSMEN.

In case the United States has war with Mexico, local people will have considerable interest in the movement of troops. Frank Osman is a member of Company K, Maurice Hall belongs to the Seventh Regiment, N. G. N. Y., Frank Carter is a unit in the New York Coast Artillery, and Elbert Morely also belongs to the New York National Guard. Of those in active service, Raymond Archibald belongs to the marines and is stationed in Porto Rico, and Fred Coombs is in the navy and stationed in Oriental waters.

HARD CIDER MAKES TROUBLE.

Larry Wallace, of Terril road, and Joe Green, of Plainfield, drank too freely Sunday afternoon of hard cider after they had had quite a quantity of other stimulants, and when Marshal Logan and Recorder Charles Sheelen approached them on Farley avenue, started trouble. After spending the night in a cell, the pair had their ardor for prize-fighting dampened and were really meek. Wallace had a fine of $10 and a suspended sentence of sixty days hung over him for a year, while Green got free with a $3 fine. Wallace paid the fine and has the sixty days staring him in the face whenever he oversteps the mark.

Mrs. William Townsend, of Russell road, will entertain the members of the Ladies' Aid Society of the Episcopal church tomorrow afternoon.

A meeting of the Fanwood Township Sunday School Association will be held in the lecture room of the Baptist church tonight.

Mrs. Thomas Louden, of Martine avenue, has purchased an automobile.

Mrs. W. E. Sands, who is spending the summer on Long Island, has returned to the borough for a few days.

HighBridge-Califon.

Mrs. Marshal Apgar, of Elizabeth, is visiting the family of David W. Apgar, of Academy street, Califon.

The Lebanon township public schools closed Friday for the summer vacation.

Rev. John Moore, of Montclair, spent over-Sunday at his farm near Califon.

Mr. and Mrs. Charles Moore, of Newark, are guests of former Postmaster and Mrs. George A. Lance, of Middle Valley.

Mrs. Mary Wood, of Omaha, Neb., is the guest of Mrs. Susan Ludlic, at High Bridge.

Mrs. J. Edward Poole, of High Bridge, is spending a month with her son, Walter Poole, at Portsmouth, Va.

Mrs. Margaret Hoffman, of Mountainville, will move to the Robinson house in Academy street, Califon.

Mrs. Mary Meade, of High Bridge, is visiting in New York.

Mrs. John T. Miller, of High Bridge, who has been receiving treatment at a Trenton hospital, is improved and has returned to the home of her daughter, Mrs. Charles Butler, at Clinton.

Professor and Mrs. Benjamin J. Phelps, of High Bridge, will go today to Suffield, Conn., to spend the summer.

Mrs. I. H. Laws, of High Bridge, is recovering from a recent illness.

German Valley and Chester.

Mr. and Mrs. Asa Karns and son, Roy Karns, of High Bridge, are spending a few days with Mrs. Elias Buchanan and family.

Mr. and Mrs. Millard Apgar and Mr. and Mrs. Ludwig Pfeiffer are entertaining the former's daughter, Mrs. John H. Stelter, of Easton.

Following a visit to the latter's mother, Mrs. Emma Welsh, Dr. Chalmers L. Crist, Mrs. Crist and their two children have gone to their home at Plainfield.

Mrs. Mary Freeman and daughter, Mrs. Clara Brand, have ended a two weeks' stay with Mrs. Elizabeth Vescelius and left for their home at Asbury Park.

Mrs. Frederick B. Hoffman is ill.

Lewis Dufford will hold a sale of household goods Saturday.

Miss Beulah Hoffman has recovered from an attack of quinsy and was able today to attend to business.

George House has taken employment at the powder works in Kenvil.

Miss Mary C. Call and Miss Evelyn G. Schenck will take a course in the State summer school at New Brunswick.

The first person arrested under the new ordinance of Chester township for peddling without a license was William T. Lee, of Morris Plains, a fish peddler. Lee was taken Friday before Recorder Reuben C. Carlisle and fined $5 and costs. The license for the remainder of the year would have cost him only $5.

Israel Rourk, of Jersey City, ended Saturday a visit to John W. Rourk and family.

Miss Elsie Bud, of Rockaway, is visiting Mr. and Mrs. David R. Emmons.

Miss Marion A. Maloney has returned to her home near Dover for the summer.

Mr. and Mrs. Zerman Norman have returned to their home after spending several weeks in Elizabeth.

Albert Driver and family, of Orange, came Saturday to their summer home here.

Whitehouse

William J. Stryker returned to Whitehouse Station Sunday night after a visit to his son, Raymond C. Stryker, in South Bound Brook.

John Stillwell, of Bound Brook, is visiting Mr. and Mrs. Jesse Conover at Whitehouse Station.

The Woman's Missionary Society of the Whitehouse Station Reformed church will be entertained July 20 by Mrs. Augustus C. Durling.

Mr. and Mrs. William Fleming returned Saturday to Whitehouse Station after visiting their daughter Mrs. Charles N. Ramsey, at Lebanon.

Mr. and Mrs. Andrew H. Seals, of East Whitehouse, returned Sunday night after visiting Mr and Mrs. John Shafer at South Branch.

The Board of Education of Readington township will meet June 28 in the public school at Whitehouse Station, when, it is expected, the plans will be ready for the new school here, and a date will be set for receiving bids.

The management of the Whitehouse baseball team has scheduled a game for Saturday afternoon at Whitehouse Park with a team from High Bridge. Two games will be played by the locals July 4 at Three Bridges.

Harry R. Lambert returned to Lebanon Sunday after visiting relatives at Dolington, Pa.

South Plainfield.

Mr. and Mrs. George Bradbury and children have returned home after spending a few days with relatives in Brooklyn, N. Y.

Miss Nellie McDonough, of Front street, has returned from a few days' visit with relatives in New York.

Miss Mame Gallagher, of Metuchen, is the guest of Mr. and Mrs. John Geary for a few days.

Miss Nellie McDonough and Miss Elizabeth Geary are among the students who will graduate from the Plainfield High School next Thursday evening.

Miss Mary Purchase is detained at home owing to a sprained ankle.

Mr. and Mrs. James Wilson are entertaining Mr. and Mrs. Frank Wilson, of New York, for several days.

William Hamilton has returned from a visit with friends in Newark.

Henry Teeple, of Washington Valley, is spending a few days with his nephew, Melvin Teeple.

Mr. and Mrs. Wiliam Ledden are entertaining friends from New York.

REV. THEODORE F. CHAMBERS DIES IN NEW YORK HOSPITAL

The Rev. Theodore Frelinghuysen Chambers, a well known Presbyterian clergyman and author of several historical works, died in the German Hospital, New York, yesterday where he had been under treatment since May 23.

Dr. Chambers was born in Raritan on May 14, 1849, the son of the Rev. Dr. Talbot Wilson Chambers and Miss Louise Frelinghuysen Chambers. When he was one year old his parents removed to New York City, where he received his early education, and where he was graduated from the New York City College in 1868. He then entered Union Seminary and was graduated in 1871. He wrote on historical subjects and was a frequent contributor to the Presbyterian publications, and for several years he was chairman of the Educational Committee of the Presbytery of Morris and Orange, N. J.

—That funny fellow Scoop is on the classified page.

NEWARK DISTRICT CONFERENCE TO MEET

African Methodist Episcopal Church Will Hold Two-Days' Session Here.

The Newark District Conference of the African Methodist Episcopal Church will be held in the Mt. Zion A. M. E. church, 527 West Fourth street, this city, tomorrow and Thursday, June 21-22. Rev. Dr. Solomon Porter Hood is the presiding elder of the district. Dr. Hood is a member of the editorial staff of our Sunday-school Literature where he has served acceptably for many years. The conference will open at 10 o'clock Wednesday morning. This session will be devoted to organization and financial reports.

At 2 p. m. ten minutes will be spent in song service and sentence prayers; after which each pastor will report the condition of his church, and the plans for the ensuing year.

Rev. Dr. John P. Sampson, of Rahway, will read a paper, subject, "Is the Negro gaining or losing in material resources; if gaining, how? If losing, why?" Discussion, led by Rev. J. N. Still, Metuchen.

Rev. Ira S. Yeomans, Elizabeth, will read a paper, subject, "The Moral Conditions of the People." Discussion, led by Rev. J. Francis Vanderhorst, Fair Haven. Rev. Dr. R. B. Smith, Orange, will read a paper, subject, "Missions." Discussion, led by Rev. J. O. Vick, Easton, Pa. At 8 p. m., sermon, Rev. J. J. Derricks, Newark; address of welcome for Ministerial Union of Plainfield, Rev. William L. Imes, pastor Bethel Presbyterian chapel; welcome address for Mt. Zion A. M. E. church and auxiliaries, A. Preston White, choir master; response, Rev. Dr. Sampson.

REACH SEMI-FINAL ROUND IN WOMEN'S TENNIS TOURNEY

The second round of the women's handicap doubles in tennis at the Plainfield Country Club yesterday afternoon resulted as follows:

Mrs. Morris J. Dumont and Miss Edith Beers defeated Mrs. John Hussey and Mrs. F. C. Osborn, 6-2, 6-2; Miss Pauline Gates and Miss Augusta Burke won from Mrs. Charles A. King and Mrs. Ralph E. Hallock, by default; Mrs. Dudley H. Barrows and Miss Marion Brown defeated Mrs. W. G. Cooke and Mrs. Howard Colby, 5-7, 6-4, 6-4.

BAKER CUTS DOWN ON MEAT TO AID BATTING

"Home Run" Baker has been in a batting slump.

"I've had many a hard battle getting started," he says, "but this is the hardest one I ever had."

As a possible corrective, Baker is limiting his meat eating to one meal a day. He thinks perhaps that dietary measure will work an improvement, for he has been feeling logy, he says, and hopes that less meat will tone him up.

LOCAL HORSES TO RACE.

Three Plainfield horses have been entered in the harnes races at Weequahic Park, Newark, tomorrow afternoon. These events were postponed from last Saturday afternoon owing to the wet condition of the track, and the program tomorrow is slated to be one of the best of the season. The Plainfield steeds belong to Adam C. Blair and Dr. H. E. Winter.

BROWNS CHANCES GONE.

In spite of his assertion last winter that the Browns would win the American League pennant, Fielder Jones now admits that he has an inferior team and that he doesn't expect to climb into the first division for some time to come.

BOSTON HEIRESS A BRIDE.

Boston, Mass., June 20.—A special train conveyed a large party of guests to Beverly Farms today for the wedding of Miss Phyllis Sears, who is known as the wealthiest young woman in New England, and Bayard Tuckerman, Jr., of this city. The bride is the daughter of Herbert M. Sears, of Boston and Beverly. She inherited millions on the death of her mother, and more millions on the death of her grandfather. The bridegroom is a son of Bayard Tuckerman, of New York and Boston. He is a Harvard graduate and one of the best known gentleman jockeys in the country.

CLASS DAY AT HARVARD.

Cambridge, Mass., June 20.—Class day at Harvard, with its many gatherings in which the seniors played the leading parts today, proved to be one of the most interesting and delightful in years. All day long the famous yard was thronged with daintily-gowned young women who had assembled from all parts of the United States to aid their friends in the senior class in observing the day in a fitting manner and, according to time-honored and traditional customs. The "spreads," which are always a prominent feature of class days at Harvard, were unusually elaborate.

C. E. LAWN PARTY.

The Christian Endeavor Society of the Seventh Day Baptist church will hold a lawn party tomorrow evening on the grounds surrounding the church. Fancy goods and refreshments will be on sale and the children will give a May pole exercise, while music will be provided by a quartet.

QUESTION OF THE MINIMUM WAGE

Mrs. Florence Kelley Discusses Matter at Meeting of Business Women.

POINTS OUT THE EVILS

Plainfield Women Effect An Organization to Be Affiliated With Y. W. C. A.—Miss Mattison Chosen President.

Permanent organization of the Plainfield Business Women's Association was effected last night at the meeting of the society held in the parlors of the Young Women's Christian Association. The association will affiliate with the Y. W. C. A. and the members will be given membership privileges of the building. The club will be known herafter as the Plainfield Business Women's League. During the session Miss Margaret O. Mattison, the president, presided, and a constitution and by-laws were adopted.

The speaker at the meeting last night was Mrs. Florence Kelley, general secretary of the National Consumers' League. Mrs. Kelley is well known in Plainfield, having appeared here on several previous occasions. She is a speaker of unusual ability and presents her arguments in a convincing and instructive manner. During her address last night the growth of the National Consumers' League was outlined as well as the problems that confront the large organization. In part she said:

"It can be said with truth that poverty is the regular inevitable by-product of our present industry, as wealth is its normal product. We carry on our industry to produce wealth, and incidentally we produce wholesale poverty. I believe that it is because we have dealt with myriads of incidental things and not with this fundamental cause of permanent and growing poverty, that we assemble in greater numbers year after year, and go home increasingly baffled by the evil, and bewildered by the myriad remedies that we discuss.

"The National Consumers' League was instructed in September, 1908, at Geneva, Switerland, by the International Conference of Consumers' Leagues, in which representatives of twenty nations participated, to agitate for the creation of minimum wage boards until these should be introduced and carried to success and usefulness.

"Insufficient wages are proof of incompetent management and of the greed of employers. They presuppose the existence in the community of dishonorable earnings by women employes, and of charitable supplements to honest girls and their families. Such outside aid must be permanent and continuing. In all the great cities there are department stores which base their wage rates upon the knowledge that the social evil and the wide variety of the activities of private charity will eke out the pay-rolls.

"Insufficient wages underlie a vast proportion of the need for correctional and reformatory work. They entail upon the community a child labor, tuberculosis, underfeeding, lack of refreshing sleep, and the consequent nervous breakdown. They underlie industrial employment of mothers, whose neglected children consequently fail in health and morals. The children in turn crowd the hospitals, dispensaries, juvenile courts and custodial institutions."

DIAMOND JUBILEE CELEBRATION

Honolulu, June 20.—The celebration of the seventy-fifth anniversary of the founding of Oahu College, the oldest educational institution west of the Rocky Mountains, was ushered in today with a reunion of alumni and other friends of the college from many parts of the world. The exercises and festivities in connection with the diamond jubilee will continue three days. One of the most attractive features is to be an elaborate pageant illustrating old Hawaiian history and legends.

CAPTAIN VOGEL ANSWERS CALL.

Captain W. F. Vogel, proprietor of the Diamond Disc Studio on West Front street, left yesterday to join the 71st Regiment, New York, of which he is a member. The regiment mobilized at the armory in New York last night and will at once proceed to the State Camp at Beekman, there to await orders to go to the Mexican border.

RECREATION NOTES.

The Zephyrs and Athenians will meet in the High School gymnasium for exercises tonight. The swimming pool will also be open for their use.

The public swimming classes will meet tomorrow night on the following schedule: Women, 7:30 to 8:30; Girls' Friendly Society, 8.30 to 9; men, 9 to 10.

FLORIDA "DRYS" MEET.

Jacksonville, Fla., June 20.—The State convention of the Prohibition party in Florida met in this city today and was called to order at 10 o'clock this morning by State Chairman J. P. Coffin. The work of the convention will include the nomination of a complete ticket of state officers and the selection of delegates and alternates to attend the national convention at St. Paul next month.

"FRAT" SOCIETY TO MEET.

The regular monthly meeting of the Chi Gamma Chi will be held in St. Joseph's Hall, Thursday night at 8 o'clock. All members are urged to be present.

TEPPER'S For Millinery | TEPPER'S For Waists | TEPPER'S For Corsets | TEPPER'S For Suits

Mid-Summer Fashions--Which Stand Out Boldly as Distinctive

The woman who secures "distinction without difference" in her summer costume deceives herself and achieves nothing. Too many so-called "popular" ideals are favored nowadays—too many duplications appear here, there and everywhere.

It is a Welcome Relief to Turn to This Superior Showing of

NEW TAFFETA DRESSES

For Women and Misses

Exquisite conceptions for afternoon or evening wear. You will find many new, novel and undeniably smart ideas embodied in every model. Ideas in style that will prevail throughout the coming Fall. In fact they are early glimpses of the New Fall Models. The prevailing color is navy blue. Featured on some are the new extended hips. Some pretty coat styles are also included, fashioned with pleated or plain collars of Georgette crepe. The cuffs are made to match the collars.

Some dresses are accordeon pleated, others are box pleated. Come and see them. You will wonder at the surprisingly low prices—

14.95 TO 22.50

JUST A FEW MORE DAYS FOR GRADUATION

Tepper's line of Graduation Dresses for misses and juniors is noted for its distinctiveness and good taste.

There are many charming models of fine white net, organdie, crepe and silk in bolero or high waisted lines; all fairly smothered with ruffles of lace.

Misses' Dresses—sizes from 14 up.....$8.98 to $14.98
Juniors' Dresses—sizes from 6 to 14.....$1.98 to $9.95

MANY EXCEPTIONAL OPPORTUNITIES ARE STILL BEING OFFERED IN THIS SALE OF

MUSLIN UNDERWEAR

It contains everything in muslinwear in large varieties. The finest qualities of material, at prices exceptionally low, considering the present market conditions, and high cost of cotton.

Envelope Chemises

Envelope Chemises—Lace and embroidery trimmed, at **50c**

Envelope Drawers 79c
Envelope Chemise $1.00

Flesh Colored Chemises, made of batiste and nainsook, at **1.00**

Flesh Colored Chemises, of nainsook or crepe de chine **1.25**

Envelope Chemises of white silk or pink crepe de chine; some with camisole tops, at **1.98**

GOWNS

Gowns, full size, embroidery trimmed **50c**

Gowns, low neck and short sleeves **79c**

Figured Crepe Gowns.....89c

Gowns, a large assortment of crepe and nainsook, at **1.00**

Fine selection of better grade gowns, from....$1.25 to $4.98

CAMISOLES

Camisoles, of China silk **59c**

Camisoles, lace trimmed **79c**

Better Camisoles from $1.00 to $2.98.

CORSET COVERS

Corset Covers—Neat embroidery trimmings.. **25c**

Nainsook Corset Covers...39c

Corset Covers—Trimmed with insertion of shadow lace **59c**

DRAWERS

Cambric Drawers, with hemstitched ruffles **19c**

Marcella Drawers 39c

Also a good assortment of circular drawers, open and closed, at **39c**

Drawers—Of cambric, nainsook and longcloth; open or closed **50c**

UNDERSKIRTS

Long Underskirts—Embroidered flounces, 8 inches.....59c
Long Cambric Underskirts.....79c
Underskirts of white pique $1.00
Underskirts—Flesh colored and white, trimmed with flounces and scalloped edges $1.25
Better grade skirts, a fine assortment, from.....$1.49 up to $4.98

Tomorrow, Wednesday, An Offering of

Children's Wearables

At Prices Which Afford Rare Opportunities.

Boys' Suits and Rompers—A new lot of Oliver Twist models, beach suits and rompers. Fine assortment of models in "Bread Winner" and Keystone make, and also D. and B. guaranteed rompers; sizes 2 to 6 years—

50c and 59c

Boys' Wash Suits—Very attractively fashioned; sold reg. at $1.25; tomorrow reduced to **98c**

Children's Muslin Gowns—Sizes 2 to 10; reg. 25c, tomorrow for **15c**

Children's Muslin Drawers—Trimmed with embroidery and hemstitched edges; sizes 2 to 12..... **15c**

Night Gowns—Made of nainsook, trimmed with lace. Low neck and short sleeves; regularly 50c; for tomorrow **39c**

Gertrude Petticoats of muslin and nainsook—

29c and 45c

Brilliantine, suitable material for bathing suits; 50 inches wide, yd., **59c**

More For Your Money at
Tepper's
PLAINFIELD ~ NEW JERSEY ~

Heavy Bathing Suit satin, 36 inches wide; yd., **1.50**

CONSULT OUR SHOW WINDOWS

POWLISON & JONES

FURNITURE that appeals to the good taste of the housewife, well made and cleanly finished period patterns at a range of prices that is within the reach of all. There are complete suits and single pieces to make your choice from and always a large variety of all kinds of FURNITURE for every place in the home.

NOVELTY AND GIFT PIECES.

Mahogany Trays, Tapestry Covered Seats, Mahogany Ladies' Work Tables, Jardinier Stands, Mahogany Tilt Top Tables, Mahogany Candle Sticks, Rush Seat Chairs, Mahogany Book Ends, Smoking Stands, Magazine Racks.

HOUSEHOLD CONVENIENCES.

Articles that go a long way towards making your home comfortable and that are real home necessities.

Asbestos Table Mats, Refrigerators, Tea Wagons, Kitchen Stools, Invalid's Bed Trays, Solid Cedar Chests, Telephone Stands and Seats, Metal Frame Divans, Bathroom Stools, Invalid's Bedrests.

SUMMER PORCH FURNITURE.

Couch Hammocks, Iron Hammock Stands, Porch Rockers, Old Hickory Chairs.

WHITE ENAMEL PULLMAN BABY CARRIAGES.

POWLISON & JONES
149-151 E. Front St. Plainfield, N. J.

READ THE PLAINFIELD DAILY PRESS

CITY WILL HAVE ADVISORY BOARD

Ordinance Creates Body to Search for Municipal Improvements.

MAYOR SUGGESTED IT

Need of City Planning Imperative, He Says in Letter to Council—Five Members Are To Serve Without Salary of Any Kind.

Upon recommendation of Mayor Calkins, the Common Council last night passed upon first and second readings an ordinance creating a Research and Advisory Board, the duties of which will be to investigate municipal improvements and plan for the future of Plainfield. The board will have five members, who shall serve without salary, and will not be authorized to make any expenditures except that the money be first appropriated by the Common Council. The ordinance was introduced by Councilman Sminck, chairman of the Public Affairs committee. Mayor Calkins explained the need for such a board in the following communication:

"In my first message to your honable body in January, 1915, I called attention to a serious defect of organization, in that we have no department for the formulation of definite policies with regard to the future growth and development of the city. City officials have about all they can do with the business on hand. There is need of a commission closely related to the government whose concern it shall be to keep an eye out and plan for the future. Furthermore, problems arise from time to time affecting the order, well being and convenience of the city, requiring study and investigation which may extend over a period longer than the term or terms of the Mayor and members of the Common Council for the time being. Improvements as to parks and street widening, concerning which I made special reference in my message last January, and such other matters as laying out of new streets and public places, public hygiene in the disposal of waste, public comfort stations, bill-boards and the regulation of advertising signs, these and other improvements especially as measured by modern standards of public convenience and beauty, to be made wisely must have reference to a well defined policy, based not alone on the demands of today but thought out carefully with reference to the Plainfield of the future. It would be inexcusable longer to neglect comprehensive city planning, which is the modern way because it is especially business-like. It would have saved us much vexation today if it had been at the outset an integral part of municipal administration.

"While we might proceed under Chapter 170, Laws of 1913, I am advised by counsel to the corporation that the city charter contains an entirely sufficient grant of authority for the enactment of an ordinance to create precisely the sort of commission we require, and to define its powers and duties; and as this is a matter of local concern, affecting solely the management of our internal affairs, it is clearly to our advantage to proceed by an ordinance framed for the precise object in view and which we may hereafter alter or repeal as our needs shall require, rather than pursuant to a statute which the legislature at any time may change without our consent and possibly to our disadvantage. It is fortunately a case where we may ourselves apply the principle of home rule without asking permission.

"I therefore now recommend the alternative plan to which I have referred in an earlier message, namely, the creation by ordinance of a commission to be known as the Research and Advisory Commission, consisting of five members who will serve without pay, but with authority vested in the Common Council to appropriate not exceeding $2,000 annually for clerical and other necessary expenses, such body to investigate and report to the Mayor and Common Council their recommendations with respect to any matter of public concern referred to them for expert study.

"I attach a form of ordinance, the scope and detail of which have been carefully considered, which has the approval of counsel to the corporation, both as to form and public policy; and I recommend its enactment as a forward step in municipal organization.

"LEIGHTON CALKINS,
"Mayor."

COMING EVENTS.

TODAY.
Class Day—P. H. S.
St. Mary's Social Club rece, T. A. B. Hall.

TOMORROW.
N. P. H. S. Class Day.
Grammar School Graduation—P. H. S. auditorium.

THURSDAY.
P. H. S. Commencement.

FRIDAY.
N. P. H. S. Commencement.
North Plainfield Grammar Commencement—Harrison Avenue School
Building Trades Council.

The Ladies' Aid Society of the German Reformed church, will meet tonight at 8 o'clock.

Mrs. Wilbur H. Rogers, of Central avenue, left today for Mansion House, Fishers Island, New York, where she will spend some time.

NOTICE—Public Service street cars entering the new Terminal station, at Park place, Newark, bring you close to this big store, which is on Broad, New and Halsey streets, Newark, diagonally across Military Park from the Terminal station.

HAHNE & Co.

NEWARK

"How Perfectly Lovely!" Said a New York Woman at the Frocks Shown at Hahne's

And the lady, who we happen to know is very familiar with Fifth Avenue stores, proceeded to select two of the charming frocks shown on Second Floor at Hahne's. We dare say few of you have seen the large number of dresses received--so many have arrived on the floor within the past three days. The fabrics, the dainty trimmings, the styles themselves, all are facinating. And the workmanship is of a high order. We'll be glad to have you see these new frocks.

Women's Russian Dresses—Of plain voile, embroidered in silk of self color; yoke back and front; deep cuffs, large patch pockets; full flare skirt; shown in all colors and all sizes, at

12.50

Women's Russian Dresses—Of plain lawn, prettily embroidered; yoke back and front with deep circular collar; finished with fancy cording at belt and large buttons; skirts full flare, with tucking at bottom; shown in blue and white, rose and white, pink and white, in all sizes; priced

10.00

Second Floor

Women's Tub Dresses of fancy striped or plain voile, with white batiste collar and cuffs; bolero jacket; fine lace and fancy button trimmed; skirt is full flare model; may be had in all sizes; priced

5.00

Plainfield Souvenir Book

A WORK OF ART

The Most Beautiful and Complete Book of Plainfield Ever Issued--One Should be in Every Home--Send Them Away to Your Friends.

Price 25 cents

ON SALE AT

DAILY PRESS OFFICE
LAING'S BOOK STORE
BROWER'S STATIONERY STORE
OLMSTEAD'S STATIONERY STORE
COURIER-NEWS OFFICE
ESTIL'S BOOK SHOP
A. E. FORCE & CO.
PAUL R. COLLIER

THE WARDLAW SCHOOL

Succeeding Mr. Leal's School for Boys will open in the Fall at its new location on Park avenue near Randolph road. It will be conducted as a day school and will receive boys at the earliest school age. Catalogue will be sent on request.

ADVISORY BOARD

EDWARD K. GRAHAM, M. A., D.C.L., LL.D. Pres. University of North Carolina.
JAMES C. EGBERT, Ph.D. Columbia University
THOMAS DENNISON WOOD, M. D. Teachers College, Columbia University.
JAMES C. MACKENZIE, Ph.D. The Mackenzie School
JESSE F. WILLIAMS, M. D. Teachers College, Columbia University.
HENRY C. PEARSON, A. B. Principal Horace Mann Elementary School.
JOHN LEAL, A. B.
REV. CHARLES A. EATON, D.D.
WM. S. TYLER
SAMUEL T. CARTER, JR.
GEORGE P. MELLICK
B. VAN D. HEDGES, M. D.
GEORGE S. CLAY
JAMES M. CHARLES
FRED'K W. WALLACE
HENRY E. BUTLER
WALTER L. RIGHTER
NORMAN H. PROBASCO, M. D.

Try A Press Want Ad.

HOTELS.

HOTEL WALDORF

HENRY WINDHAM, Prop.
144 EAST FRONT STREET.
Gottfried Kruger's Extra Beer on draught. Imported Wines, Liquors and Cigars. Hotel accommodations and private dining-room.

HOTEL SOMERSET

Newly Papered and Painted throughout. Toble Board and Rooms by Day or Week.
Piel Bros. and Kruger's Beer on draught.
W. G. FEASTER, Proprietor.
97 Somerset St. Tel. 991.

WEINMAN'S CAFE

"The same object seen from three different points of view—the past, the present, the future—often exhibits three different faces to us." LONGFELLOW.

Drug stores come and go with the years. They grow and decline, they progress and retrogress, they survive and they perish.

The kind that are progressive survive; the other kind fails. There is no standing still in the world of business activities—one must go forward or back.

We have endeavored to be progressive in our methods, to represent at all times the highest ideals in pharmacy.

Whether you observed us yesterday, observe us today, or will observe us tomorrow, we hope in one respect we shall always appear the same.

A PROGRESSIVE DRUG STORE.

Schreiner Bros.
Prescription Pharmacy
Park Ave. and Second St.

NEW JERSEY CENTRAL

TRAINS LEAVE PLAINFIELD

For New York—2.10, 3.41, 4.38, 5.08, 5.40, 5.52 (except holidays), 6.27, 6.55, 7.22, 7.26 (except holidays), 7.41, 7.44, 7.55 (except holidays), 8.08, 8.12, 8.30 (except holidays), 8.36, 8.42, 8.50, 9.29, 9.53, 10.26, 11.27 a. m.; 12.12, 12.34, 12.58, 1.49, 2.20, 2.26, 2.39, 2.55, 3.11, 4.01, 4.13, 4.36, 5.29, 6.25, 6.47, 7.41, 8.27, 9.27, 9.30, 10.15, 10.36, 11.43 p. m. Sunday—2.10, 3.41, 5.40, 7.23, 7.58, 8.52, 9.34, 9.40, 10.37, 12.12 p. m., 12.39, 12.58, 1.17, 2.09, 2.16, 2.55, 3.17, 4.29, 5.34, 6.37, 7.14, 8.13, 8.27, 8.35, 8.39, 9.27, 10.26, 10.36 p. m.

For Asbury Park—3.41, 8.12, 11.27 a. m.; 12.58, 4.01, 4.36, 6.26, 8.27, 11.43 p. m.

For Red Bank only—8.36, 11.34 a. m.; 3.11, 4.36 p. m.

For Newark—5.08, 6.27, 6.55, 7.05 (through train to Newark), 7.41, 8.36, 9.29, 10.26, 11.27 a. m., 12.34, 12.58, 1.49, 2.39, 3.11, 4.13, 4.36, 5.30, 6.25, 6.47, 7.41, 8.27, 9.30, 10.36 p. m. Sunday—7.23, 8.52, 9.34, 10.37 a. m., 12.29, 12.58, 1.17, 2.09, 2.55, 3.17, 4.29, 5.34, 7.14, 8.13, 8.39, 9.27, 10.36 p. m.

For Easton, Bethlehem, Allentown and Mauch Chunk—5.18, *8.20, 9.44, 11.27 a. m., 2.09, 5.24, 5.44 6.59 (to Easton) p. m. Sunday—5.19, *9.44, 10.57 a. m., 1.58, 5.44, 7.05 p. m.

For Wilkesbarre and Scranton—5.18, 9.44 a. m., 5.44 p. m. Sunday—5.19, 10.57 a. m., 5.44 p. m.

For Red Bank, Long Branch and Asbury Park, etc.—3.41, 8.12, 9.53 a. m. (Red Bank), 11.27 a. m.; 12.34 (Saturday only), 12.58 (Red Bank only), 3.11 (Red Bank only), 4.13, 4.36, 6.25, 8.27, 11.43 p. m. Sundays—3.41, 8.52 a. m., 9.40 (Red Bank only), 2.16 (Red Bank only), 3.17, 8.13 (Red Bank only), 8.35 p. m.

For Atlantic City—3.41, 8.36 a. m., 12.34 (Saturdays only), 3.11 p. m. Sundays—9.40 a. m., 2.16 p. m.

For Philadelphia—6.38, 7.39, 9.02, 10.43, 11.54 a. m., 12.42, 1.54, 2.46, 4.45, 5.13, 6.47, 8.47, 9.46, 10.48 p. m., 1.20 a m. Sunday—9.02, 9.39, 9.57, 10.39, 10.43, 11.41 a. m., 12.42, 1.44, 2.45, 3.42, 4.39, 4.45, 4.56, 5.32, 6.39, 6.47, 8.47, 9.46, 10.55, 11.54 p. m., 1.20 a. m.

For Baltimore and Washington—Daily 9.02, 10.43 a. m., 12.42, 2.45, 4.45, 6.47 p. m. *Except Mauch Chunk.

HEADQUARTERS FOR
GIBSON'S
RYE
E. C. WESTCOTT
115 East Front Street

I. O. O. F. MEMBERS

The members of Queen City Lodge, No. 226, I. O. O. F. are earnestly requested to meet at the BABCOCK BUILDING, SUNDAY, JUNE 18th, in time to take special car leaving at 12:45 for Newark to attend the memorial services. 6 16 2

TONY LUSARDI, JR.,
Successor to
B. KIVATINOS
Fancy Fruits, Choice Confectionery, Nuts, Cigars, etc. We make a specialty of Olive Oil.
211 W. FRONT ST. Tel. 886-W.

Hoagland's Express
W. H. CARHART, Successor.
FURNITURE AND PIANO MOVING
OFFICE, 124 WEST SECOND ST
Telephone 568.

PREVENT DISEASE.
Our Scientific Process rids you of Bed Bugs, Vermin, Ants and other pests in a few hours.
FUMIGATE YOUR HOME
Before closing it for the Summer. We do our work thoroughly and the cost is small.
C. & C. EXTERMINATING CO.,
P. O. Box 647, Plainfield, N. J.

—Find the "likely-looking ads. in today's classified columns—and solve that problem of yours.

BARNARD'S CAKES
Noted for their purity and wholesomeness.
Have you tried them? Sunshine, Gold, Bride, Layer Cakes, Loaf Cakes, Square Nut Cakes with chopped nuts all through them. All the above iced with chocolate, vanilla, orange and maple.
R. H. BARNARD
Baker and Caterer
Woodhull and Martin's
Phones 1560-1561.

Have You Headache?
Do your Eyes burn or itch?
Do they feel tired or strained?
If so, have your Eyes examined;
Your glasses may need changing.
STILES & CO
Philadelphia Eye Specialists
AT 107 EAST FRONT ST.
EVERY THURSDAY.
Hours 10 to 5.

UP THE HUDSON
TO
West Point
And off Newburgh
SUNDAY
JUNE 25
SPECIAL EXCURSION
VIA
New Jersey Centra
Connecting at Jersey City With Swift
Sandy Hook Route Flyer
"Sandy Hook"
Leave Clinton Ave., 8:45; Grant Avenue, 8:47; Plainfield, 8:52; Netherwood, 8:55; Fanwood 8:58 a. m.
Round Trip $1.00 Children 50c.
6 16 20 21 23 24

COAL
LUMBER
MASONS' MATERIALS
MILL WORK
May we figure on your requirements?
BOICE RUNYON CO.
Established 1867.
Park at North Avenue
Coal, Lumber and Masons' Materials.

Bryan L. Kennelly, Auct'r.
WILL SELL AT AUCTION
Wednesday, June 21, 1916,
at 12 o'clock noon, at the Exchange Salesroom, 14-16 Vesey Street, N. Y. City.
740 WEST 7th ST.
Southwest Corner Darrow Avenue,
PLAINFIELD, N. J.
The 2½ story frame Colonial Dwelling, 12 rooms and bath, butler's pantry; also 2 story brick stable, with 3 stalls and living room above, size 194x306.
Maps, etc., at auctioneer's office, 156 Broadway, N. Y. City.
6 10 14 17 20

Glass, Mirrors
ONLY CONCERN IN PLAINFIELD SPECIALIZING IN THIS LINE.
We furnish and set Plate Glass Fronts, also Mirrors of all sizes and shapes. Old Mirrors re-silvered.
Glazing in All Its Branches.
B. GORKIN
43 SOMERSET STREET
Phone 544

All Seasonable
PLANTS AND CUT FLOWERS
Floral Design Work a Specialty.
Chas. L. Stanley
Store 159 E. Front St. Tel. 925.
Greenhouses and Nurseries, 1126 South Ave. Tel. 981.

—Going to build? See Saturday's Press.

COUNCIL ACTS ON STREET QUESTIONS

East Second and Clinton Place Are Accepted by the City.

The dedication of East Second street to Terrill road, and of Clinton place and Clinton alley, was last night accepted by resolution of the Common Council, and as soon as legal requirements can be satisfied the two streets will become public thoroughfares. The night of Monday, August 7, was set as the date of a public hearing on these two subjects.

Although a special session, much business was transacted at last night's meeting. Part of it was done in the mayor's office downstairs, where the Councilmen conferred until 8:35 before meeting and later took a recess of ten minutes for another conference there.

Chairman Hylan, of the streets committee, called back for re-reading on second reading an ordinance passed at the last meeting providing for the permanent improvement of certain streets in the city. He moved to strike out Clinton Place. This street was inserted by mistake, and after the ordinance was corrected it was passed on a second reading. Monday, July 10, was fixed as the date for a hearing on this subject.

Last night had been set for a hearing on the report of commissioners appointed to assess benefits and damages on Central avenue, but the hearing was postponed until Monday, July 3.

Chairman Cose, of the fire committee, reported that his committee had decided not to accept the proposition of Ryder and Graves for the care of the fire alarm system. Although this proposition was lower than the one now in effect, Mr. Cose explained that the committee was considering the advisability of creating the office of city electrician within the near future.

A map of the Bronson tract was filed with the city clerk.

The report of trustees of the Public Library showing that expenditures for the year were $12,227.89, and receipts, $21,040.77, leaving a balance of $8,812.88, was received and filed.

F. E. Folks sent a communication to the Council asking for a sewer at West Seventh and Clinton avenue, which was referred to the sewer committee.

John M. Nicholson, a non-resident who owns property at 1143 and 1147 South Second street, asked that a sewer be put in there as soon as possible, saying that he would gladly pay assessments for this improvement.

Corporation Counsel Reed submitted a communication in which he reported approval of the deed from John E. Dunn and wife, conveying a strip of land near Clinton place and West Third street for street purposes. Mr. Reed also reported on a request from the Jersey City department of revenue and finance that Plainfield join in an attempt to secure a special rate for electricity for municipal consumption. He suggested that no action be taken at this time.

An ordinance appropriating $125,215 for school purposes was passed on the first and second readings.

If you're young or feel young, you will be interested in our young men's clothes—if you prefer something more conservative, you can have that, too—styles that are absolutely correct.

From a youth's 32-inch to a big man's 54-inch chest.

$12 to $25

Rothberg's Blue Serges

Most blue serges are sold on their past reputation—Rothberg's blue serges are sold on their present repute.

Our blue serges are not bluer than other blue serges, but the blue is confined to the fabric and does not encroach upon the fit.

They are blue in warp and wool, but not in workmanship, blue in texture, but not in tailoring, blue but not depressed.

In fact, a Rothberg blue serge is just the same as any other, but a shade above it in tailoring and cut.

$12 to $25

Rothberg's
"Things Men Wear"
Stein-Bloch Smart Clothes.
206 W. Front St.
Plainfield, N. J.

AWNINGS
UPHOLSTERING
WINDOW SHADES
Frank G. Wikoff
721 W. Fourth St. Tel 1746.

LARGEST CLASS TO BE GRADUATED

172 Pupils of the Plainfield Grammar School Will Receive Diplomas.

PRIZES TO BE AWARDED

W. A. Ackerman, Head of Somerville Schools, Will Make Address—Music a Feature—Complete List of Graduates.

Graduation exercises of the Plainfield Grammar School will be held tomorrow afternoon in the High School Auditorium at 3 o'clock. The class this year is probably the largest to receive diplomas and the majority of the pupils will enter the High School in the fall. Rev. Dr. Philip B. Strong, pastor of the First Baptist church, will offer the invocation and the program will follow as below:

Chorus by graduating class, "The Lord Is My Shepherd;" original essay, "To the Westward," Louis Steinman; piano solo, (a) "Fantasia I" (D Minor),; (b) "Pierrette," Chaminade), Miss Florence Elsie Vail; original essay, "A Message From My Garden," Miss Evelyn Mattison Tennyson; chorus, "Moring Mood," (Peer Gynt) and "Springtide," by a selected chorus; original essay, "The Spirit of Daring," Miss Grace Henninger Gillihan; address, W. A. Ackerman, superintendent of Somerville schools; piano solo, "Elfin Dance," and "The Conquered Warrior," Miss Marjorie Woodburn Wilson; address to graduates, Dr. Henry M. Maxson, superintendent of schools; presentation of awards, for United States history (the J. B. Probasco prize), offered by Mrs. J. B. Probasco; for English composition, offered by W. C. T. U., Archibald Cox, president of Board of Education; chorus, "Anchored," by class; presentation of diplomas, Archibald Cox; "America," all standing.

The teachers of the Grammar School are the Misses Florence E. Cooper, Myrtle I. Clark, Florence A. Raguse, Mary L. Searle and Julia Louise Post.

The list of graduates this year is as follows:

Alma Marie Allegar, Moses Augenblick, Madeline Clare Apgar, Florence Matilda Anderson, Charles Clerihen Alexander, Herbert Steven Ayers, Eunice Banks, Mabel Rhode Bodine, Charlotte Josephine Bohl, Mabel Anne Brick, Dorothy May Byles, Marian Irene Bigley, Madelyn Fay Burns, Henrietta Rose Block, Elizabeth Denton Burroughs, Margaret Rachel Beck, Viola Anna Bicknell, Myrtle Elizabeth Bird, Josephine Agnes Borowitz, Hilda Gustava Boulter, Samuel Abraham Bender, Stella Waibridge Butler, Paul Raymond Brousse, Kathryn Badger, Albert Skillinger Baker, Gladys Barrett, Ruth Marian Compton, Teresina May Cutifilo, Hazel Creveling, Margaret Augusta Caskey, Robert Theodore Cline, Leonard Joseph Calaway, Marguerite Louise Conway, Nicholas Francis Cody, Carleton Campbell, Elbridge Witter Clawson, Hannah Christina Denison, Delvina Emmaline Dunn, Douglas Campbell Davies, Mae Anastatia Delahanty, John Elwood Dunn, Jr., Ellis Albert Enander, Margaret Anna Endress, Selda Evelyn Epstein, Meyer Epstein, Oscar Charles Freedman, William Walter Franklin, Mary Winifred Fitzpatrick, Alice Pauline Greenwood, Grace Henninger Gillihan, Joseph Wilcox Glover, Walter William Gerhold, Samuel Gershenson, Charles Patterson Gates, Charles Henry Green, Robert James Goldstein, William Gunzelman, Elsie Louise Hild, Clinton Rudrauff Harrower, Adelaide Wyckoff Harper, Albert Hansen, Constance Isabel Hadden, Henry Hannigan, John Cole Hincken, Jennie Silvie Hirsch, Ruth Louise Hoffman, Ruth Beatrice Hammond, Hester Hansen, Elmer Frank Hand, Daniel Herman Hassel, Mary Louise Hunt, Elmira Phyllis Irwin, Caroline Danbree Iredell, Elizabeth Truell Johnson, Jennie Coddington Kellaway, Anna Mae Kimosko, Hattie Elizabeth Kriney, John Joseph King, Benjamin Kornfield, Ruth May Lustig, Elsie May Leighs, Charles Benjamin Leighs, Charles Benjamin Lyles, Esther Grace Loizeaux, Christina McInnes, Howard Franklin Meyers, Jack DeMott McQueen, Eleanor Janette Marchant, Harriet Elizabeth Mortimer, Esther Beatrice Mutnick, Edward Thomas McCarthy, Rose Ruth Meyerowitz, Viola Marie Mullen, Marguerite Elizabeth Mattis, Dorothy DeHart Mosher, Robert McMaster Muir, Ethel May Martin, Gladys Mary Metz, Leroy Mowen, Ralph Preston Newell, Dorothy Elizabeth Nash, Frances Marguerite Neighbour, Soloman Leitman Nathanson, Edwin George Nelis, Jocelyn Meredith, Earnest Albert Naylor, Daniel S. Pastor, John Bryson Patton, Mable Brown Peck, Helen Marguerite Rosebury, Charles Clifford Randolph, Helen Rice, Albert Robbins, Bessie Rose Srager, Henry Jacob Schlick, David Louis Steinman, John Frederickson Stewart, Sarah Jane Scott, George Lewis Schwartz, Rachel Semer, Alice Frances Simon, Kenneth Roland, Lester Symonds, Marjorie Pruden Searing, Cornelia Jeanette Smith, Neilson McClickar Sutton, Mary Constance Selby, Ralph Thurston Schmeyer, Elsie Saunders, Charles Leonard Saunders, Maurice David Shapiro, Gladys Gwendolyn Stites, Edward Franklin Stoeckle, Jessie Lea Stilwell, Rose Tofel, Evelyn Mattison Tennyson, Harvey Russel Taylor, Charles E. Tomson, C. Allen Trowbridge, Erastus Thames, Jr., Alanson Ranger Tyler, Dorothy Bird Van Winkle, Leslie Edwards Vail, Edward William Vogel, Florence Elsie Vail, Kenneth Garrison Voorhees, Martha Hall Williams, Leo Weinstein, Elizabeth Pinketon Wernig, Manfred Westergard, Harold Woodburn Wilson, Joseph Henry Watkins, Florence Josephine Wisniewski, Edith Jessie Walls, Edith Wahler, Sadye Sarah Weintrob, Hamilton Bache Wilmerding, Florence Lillian Waglow, Edmund Harris Waldorf, Donald Warren, Violet May Watkins, Ethel May Wilson.

Special seventh grade—Ida Saidel, Marguerite Gulick, Sydney Angleman, Japheth Banks, Everett Hunting, Kenneth Larabee, Warren Moyer, William Snyder, Ellis Vail, Harold Whitford, Laurence Marshall.

The John Wanamaker Store
Subway at Astor Place Station. Broadway at Ninth Street, New York.

Turns the Clock Ahead One Hour

tomorrow, Wednesday, the longest day of the year, and opens the Men's Store

At 7.30 in the Morning

to accommodate early patrons of the Annual Sale of Men's Clothing

4,167 Suits at Savings of $3 to $16.50 on a Suit

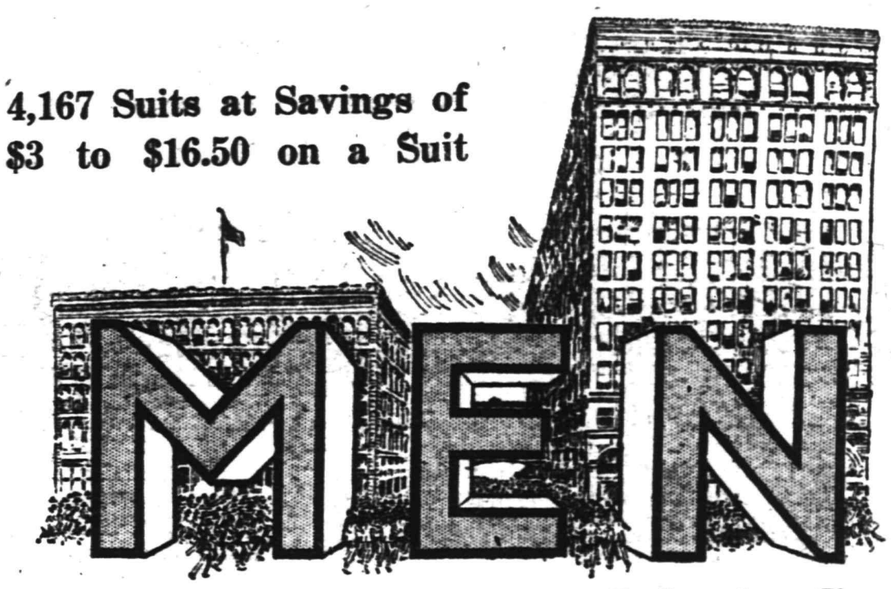

Annual June Sale of Men's Suits

450 Suits, $30 grades, to go for.....
390 Suits, $32.50 grades, to go for.....
410 Suits, $35 grades, to go for.....
310 Suits, $37.50 grades, to go for.....
295 Suits, $40 grades, to go for.....
$23.50 (1,855 Suits)

375 Suits, $22.50 grades, to go for.....
480 Suits, $25 grades, to go for.....
210 Suits, $27.50 grades, to go for.....
180 Suits, $28.50 grades, to go for.....
$18.50 (1,245 Suits)

The foregoing in the Men's Store, Burlington Arcade, New Building.

114 Suits, $18.50 grades, to go for.....
310 Suits, $20 grades, to go for.....
207 Suits, $21.50 grades, to go for.....
$15.50 (631 Suits)

95 Suits, $16.50 grades, to go for.....
341 Suits, $17.50 grades, to go for.....
$13.50 (436 Suits)

These in the Store at Broadway, corner Eighth.

A Rare Sale

In past June Sales have been included a large quantity of suits bought by us made up. This year most of the suits were made for us. A year ago we anticipated the present shortage of good woolens and dependable colorings. We bought when prices were 80 to 90 cents a yard lower than today's prices—some of the materials were acquired under the then market price. The suits were made up in between the work on our regular orders—made the same way as are all our suits—and thus cost us less.

All Fresh and New

The suits will be grouped according to sizes. Extra salesmen will be on hand to expedite speedy selection. Extra fitters and tailors have been engaged to insure proper fitting and early delivery.

This June Sale is the clothing event of the New York season. Men look forward to it.

3,100 of the Suits Were Made to Our Order

by three of our regular manufacturers, by the tailors who make the suits for our regular stocks. The rest were made by six manufacturers in four cities, who know the high standard of merchandise in our June Sales, and how eagerly it is taken by our customers, and who wish to be represented in the Sale.

There are—
92 Patterns at $23.50
44 Patterns at $18.50

Blue serges at each price
400 suits partially silk lined

There are blues and blacks with stripes, gray effects, tan effects, checks, a brown or two; patterns that young men like; and patterns that appeal to the man who prefers modest dark mixtures. These fabrics come from the best American mills. The suits are cut in

Fifteen Models

to suit the varying requirements of the young and the conservative.

The Suits at $13.50 and $15.50

include virtually everything a man could wish for the matter of color—excepting black. Blue serges, grays, browns; blue flannels; stripes checks, mixtures.

Made up in 5 models for young men—2 and 3-button soft roll fitted coats, with peak and round lapels, some cuff sleeves, some patch pockets, some pinch-backs, one conservative model, and one semi-conservative, with lapels soft rolling to second button.

The Men's Store opens at 7.30 tomorrow

The John Wanamaker Store

Suits delivered in the order of their purchase

EDUCATION NOTES

New York—Fifty thousand school teachers, heads of universities and colleges, Federal and State officials, and at least one ambassador representing his country in the United States are expected at the National Educational Association Convention to be held in this city July 1-7. Governor Whitman, Dr. V. K. Wellington Koo, Ambassador from China to the United States; Secretary William C. Redfield, of the United State Department of Commerce; Dr. Anna Howard Shaw, former president of the National American Woman's Suffrage Association; Secretary of the Treasury William G. McAdoo, President Samuel Gompers, of the American Federation of Labor; ex-President Taft, United States Commissioner of Education P. P. Claxton, William Wirt, of the Gary Schools; Ella Flagg Young, former superintendent of the Chicago schools, and other persons of equal prominence are mentioned in the official program which has just been given out. The convention will mark the first occasion in about fifty years that the members of the National Education Association have assembled in New York city. The convention will be held at Madison Square Garden, and David Starr Jordan, vice president of the association and chancellor of Leland Stanford University of California, will preside.

Cleveland, O.—Important subjects bearing on America's foreign policy will be discussed by experts of national reputation at a conference on international relations, for university students, which will open at Western Reserve University here tomorrow and close July 1. The conference will be under the auspices of the Federation of International Polity Clubs of Boston with the co-operation of the World Peace Foundation, the Carnegie Endowment for International Peace, the Church Peace Union and Western Reserve University. Among the speakers will be Secretary of War Newton D. Baker and Senator Henri La Fontaine, of Belgium.

Middlebury, Vt.—The principal feature of the 116th commencement of Middlebury College this week will be the centennial of the birth of John Godfrey Saxe, the noted humorous poet, who graduated from Middlebury in the class of 1839. An address on his life and literary work will be delivered by his grandson, Hon. John Godfrey Saxe, at the commencement dinner tomorrow.

Findlay, O.—Leading Sunday-school authorities from Yale University, Chicago, Louisville, Des Moines and other cities outside of Ohio will contribute to the program of the State Sunday-school Convention opening in this city today. Among the leading educators who will address the convention are Prof. Charles Foster Kent, of Yale; Prof. G. Walter Fiske, of Oberlin College, and Prof. Walter S. Athearn, of Drake University, Des Moines.

Minneapolis, Minn. — President George E. Vincent, of the University of Minnesota, will preach the baccalaureate sermon at the commencement at Wellesley College, Massachusetts, today, going later to Yale University for the graduation of his son, John H. Vincent, tomorrow.

Cambridge, Mass.—The Harvard commencement exercises, beginning today with class day, will be held for the first time in the history of the University at the Stadium, the innovation resulting from the great demand of tickets, which amount to about 8,500. Commencement day will be held Thursday, when a prodigy, Adolph A. Berle, Jr., will receive his law degree at the age of 21. Berle passed his entrance examination at 13, received a bachelor's degree at 17 and his M. A. at 18. After passing the bar examinations he will enter the law office with which Justice Louis D. Brandeis is associated. Berle is the second youngest man to receive the degree of Bachelor of Law at the University, the youngest of all having been Justice Brandeis himself, who was graduated at 20, the faculty in his case making an exception to the rule of conferring the law degree only when the age of 21 is attained.

GRADUATES FROM PRATT.

E. Walter Poling, of West Fifth street, this city, was graduated last night from Pratt Institute, Brooklyn. Mr. Poling has completed a course in architectural construction.

—Do the available household workers of this city, who read the classified columns of this newspaper, know that you need a good servant?

CO. K DISAPPOINTED

(Continued from page 1.)

the fact that Company K had not been called upon. When the two departed the captain extended his hand to Lieut. Charles and declared: We are at your service, Lieutenant; if there is anything we can do to help the cavalry in preparing for departure do not hesitate to let me know." Lieut. Charles thanked the Company K leader and assured him that his troop would reciprocate in a like manner if opportunity offered itself.

Every one of the sixty-five men enlisted in Company K has expressed a willingness to answer a call to arms and they are now anxiously awaiting further orders from General Sadler. War talk was even more in evidence today than it was yesterday and the militiamen are anxious to get into the thick of the fray with the first detachment that travels from Jersey soil.

The Second Regiment, commanded by Colonel Horace M. Reading, got the highest rating in the State at the last Feedral inspection, and the Third also is rated higher than are the Fourth and the Fifth. All of the officers of the Second and Third contend that the regiments chosen should be selected according to efficiency records.

Information received here today indicates that all are to be ordered out. If this is true there is little doubt that the highest three regiments in Federal rating will be taken to compose the First Brigade, and that the remaining two will join with the Delaware outfit of an eight-company regiment, which could be recruited up to a fuller strength and form a second brigade.

The command of the First Brigade, according to a rumor which persisted here today, is not positive. Brig. Gen. Edward W. Hine, one of the most popular men in the service, is said to be considering dropping his command in favor of a younger man.

News of the gift to the Fourth Regiment of Jersey City of an armored truck by George Brensinger has been received.

The commands ordered to Sea Girt muster 3,574 men. Work will be started at once to muster them up to the full 6,544 men, which is their war strength.

More than a year ago New Jersey prepared for the call which has come. The camp grounds at Sea Girt were seen to be too small, so adjoining flat lands were obtained and plans made for their utilization. Engineers laid out the streets and locations for the regimental centres. Pipes are ready for fitting which will extend the present water system into all parts of the new extension. These pipes can be laid down in a few hours as they not be buried. The hydrants and other fixtures are ready. Every tent was made ready for use.

TROOP D READY

(Continued from page 1.)

visitors the guardsmen were first compelled to secure the necessary permission from superior officers. Automobiles lined both sides of the streets adjoining the camp all day and much interest was evidenced in the preparations being made for departure.

The men will remain at the site all day and tonight and will depart early tomorrow morning aboard a special train for the State encampment at Sea Girt. A friend of the troopers has offered the services of Conrad's military band to escort the men from the camp to the North avenue depot and the offer has been accepted. The departure of the troop tomorrow morning will be an impressive sight and, although no definite time has been announced as yet, it is believed that the special train will be due here between 9 and 10 tonight.

All of the Jersey National Guard, with the exception of the Second Infantry, comprising Company K among other companies, and the Third Infantry, with headquarters at Camden, will be in camp at Sea Girt tomorrow morning. Immediately upon arrival at Sea Girt, the troopers will be mustered from State to Federal service and supplies have been procured for ten days from Wednesday night. Every detail has been attended to and it is believed that no State is better equipped than New Jersey.

While the usual tears that accompany a parting of this kind were in evidence at the Putnam avenue camp this morning, the belief was general among the men and others interested that the local troopers and those from New Jersey in general, would get no further than Sea Girt. The ground for this is mere theory, but, nevertheless, it has been seized as a remedy for smoothing over the sadness akin to departure for the battlefield.

A complete list of the members of Watchung Troop, known as Troop D, follows:

Commissioned officers: Captain, Albert G. Borden; first lieutenant, Daniel Runkle; and second lieutenant, James M. Charles.

Non-Commissioned officers: First sergeant, Brown Rolston; quartermaster sergeant, Sherman B. Joost.

Sergeants: Arthur W. Ransome, mess sergeant; Austin W. Andrews, Louis L. Alberts, stable sergeant; Donald A. McGee and Walter L. Righter.

Corporals: Jacob L. Van Deventer, James H. Brewster, Jr., Robert H. Cox, Marsom I. Buttfield, William B. Tyler and Charles D. Wardlaw.

Lance Corporals: James M. Fleming and Maxwell E. Perkins.

Trumpeters: Warren Ackerman and Lewis A. Williams, Jr. Farrier: Josef Grandl. Wagoner: Percy A. Ransome. Cooks: Eugene D. Johnson and Charles C. Irby. Horseshoer: Edward Gottlick. Saddler: Frank B. Updyke.

Since yesterday afternoon the following recruits have signified their intention of joining the troop, and will probably be taken in before departure tomorrow: Lyman C. Hibbard, John E. Rinehart, Walter A. Glaentzer, Kenneth J. Browne, Gordon Stuart, Ferdinand I. Collins, John Kirby, Reginald Rowland, Clinton C. Ivins and Thos. M. Day, 3rd.

CORBUSIER'S PLANS

(Continued from page 1.)

10:30, taking Troop D.

All morning and early this afternoon the Plainfielders were assisting the remainder of the corps in packing up supplies, this division being compelled to carry one of the biggest equipments of any ordered out. The major portion of the medical materials were purchased from Plainfield drug stores yesterday afternoon and last night and these were taken immediately to Elizabeth.

Eight wagons loaded with supplies were placed on the cars at the Elizabeth yards this morning ready for transport to Sea Girt. Major Corbusier has personal supervision over every movement.

SEVENTEEN DOG OWNERS ARE UP IN POLICE COURT

Seven dog owners were in police court this morning as a result of the activity of policemen in rounding up those who have not yet secured a license. Chief Kiely has issued orders to get every owner in town that has not complied with the law. Judge De Meza released those that came before him on their promise to secure a license during the day.

PLAINFIELDERS GRADUATED FROM PENN STATE COLLEGE

Among the graduates of the 1916 class at Penn State College this year are Gordon Voorhees Moy, son of former Mayor and Mrs. G. W. Moy, and Theodore Denton Hamilton, son of Mr. and Mrs. William F. Hamilton, of East Second street. The former received an A. B. degree and the latter that of bachelor of science.

Mr. Moy will associate himself with his father, it being his intention to become a lawyer. Mr. Hamilton's plans are not known. This year's class at Penn State was one of the largest in many years.

ANDERSON OFFERS HIS SERVICES TO THE STATE

William D. la Roche Anderson, of Watchung, who has offered his services to the State in the present Mexican crisis, received a telegram this morning from Adjutant-General Sadler, which read: "Thanks for your wire. If any vacancy occurs that you can fill will be glad to at once notify you."

Mr. Anderson was formerly a member of the Seventh Regiment, New York, having served nearly five years in the Second Regiment. In view of this fact Mr. Anderson is not compelled to re-enlist in the service, but he is only too glad to do anything possible under the present circumstances.

FUNERAL OF MRS. CONNORS IS LARGELY ATTENDED

The funeral of Mrs. Sarah Connors, whose death occurred at her late home on West Fifth street, Saturday night, was held in St. Mary's church this morning at 8:30, a solemn requiem mass being offered for the repose of her soul. Rev. Father B. M. Bogan acted as celebrant, while Rev. Father P. J. Hart was the deacon and Rev. Father Hennessey the sub-deacon. The floral numbers were unusually many, handsome set pieces being sent by the Watchung Council, No. 552, Knights of Columbus, and the police department of New York City, of which Joseph Connors, a son, is a member of the detective corps. Burial took place in St. Mary's cemetery, the following acting as pall bearers: Martin Reagan, Martin McCarthy, Samuel Flatley and John Kane. Members of Watchung Council, Knights of Columbus, attended a prayer service at the West Fifth street residence last night, Father Bogan being in charge.

MANY ENJOY ENTERTAINMENT.

The entertainment given in the Washington School last night under the auspices of the West End Community Center proved to be highly enjoyable to the large number of members and friends who gathered in the building. C. E. Hadden, chairman of the entertainment committee, had charge of the program for the evening and much of the success is due to his efforts. Two sketches, "Other People's Money" and "The Silent System," scored big hits, while the spelling match led by Mrs. James Cook caused much merriment.

SERVICE FOR MRS. WINTER.

A funeral service for Mrs. Mary E. Winter, widow of Harrison R. Winter, who died last Saturday, was held last night at the home of her son-in-law, Ernest Zeek, 1125 West Front street, Rev. Dr. C. M. Anderson, pastor of the First M. E. church, conducted the service. The body was sent this morning to Kingston, N. Y., where interment will take place.

DR. EATON TO SPEAK.

Rev. Dr. Charles A. Eaton, of Watchung, has been secured as the speaker for the annual meeting of the Dutch Arms, men's association of Trinity Reformed church, Monday night, June 26. He will speak on "Preparedness." Officers will be elected.

WILSON OFFERS PEACE OR WAR

(Continued from page 1.)

mas or Mazatlan.

The destroyers Hull, Hopkins and Truxton sailed from San Pedro last night, to accompany the flagship. The cruiser Milwaukee will follow in a few days.

The criuser Chattanooga left at 5 p. m. for Acapulco, and the cruisers Denver and Cleveland left soon afterward for Salina Cruz.

The warships are under orders to proceed to the west coast of Mexico at top speed.

The cruisers Colorado and Pittsburgh, the latter the flagship of Rear Admiral Fullam, will sail today to join the ships under Admiral Winslow.

According to advices here the cruiser Maryland will steam from Bremerton, Wash., today to the lower coast. The cruiser South Dakota, in dry dock at Bremerton, also will be released today for duty in southern waters.

The protected cruiser Milwaukee and the destroyer Stewart are expected to receive orders today to proceed south.

Including ships now in Mexican waters, there will be a fleet of seventeen cruisers, gunboats and destroyers.

That Admiral Winslow contemplates landing a force of bluejackets and marines on Mexican soil, in an emergency, was indicated today by the fact that officers and sailors owning motorcycles were requested to bring them aboard.

Report March On Sibley.

San Antonio, June 20.—Mexican government troops were reported today to be marching toward Del Rio, a border town about 100 miles up the Rio Grande from Eagle Pass with the announced intention of attacking the American troops under Col. Sibley there.

This information was the most notable that reached Gen. Funston today. It was brought to the border by a Mexican, who said the force was 1,500 strong.

War In Balance.

War with Mexico and consequent American armed occupation of the country hang almost in the balance today on the eve of the delivery of the note. These contingencies depend on the attitude of the Carranza government after receiving the American refusal to withdraw its troops and the frank statement that this government intends to defend its border and send punitive expeditions across whenever necessary pending the restoration of order and a demonstration of control over the situation in northern Mexico. Carranzista protests and threats of resistance to the contrary notwithstanding.

As it shapes itself now the situation is one in which only a complete backdown of Carranza and his advisers will prevent an armed clash between military forces of the two governments, armed intervention and war. Even a retreat by the Carranza government from its position of insisting upon the withdrawal of the American forces and opposing the further crossing of the line by the border patrol in pursuit of bandits may not save the situation.

Mexico For War.

Official reports reaching Washington show that all of northern Mexico is seething with hatred for everything American, excitement and irritation. The trend of this government's information is that the feeling of resentment has spread beyond the ability of the Carranza government to check it even should he now adopt a conciliatory policy in an effort to prevent the clash which his attitude has threatened. There is apprehension here that when the contents of the president's note to Mexico becomes known in northern Mexico the American forces will be attacked and the border subjected to a series of raids.

Unofficial reports that the governors of the Mexican states of Sinaloa and Yucatan had declared war on the United States and ordered out Americans were interpreted here as meaning that the hatred of everything American was spreading at an alarming rate in Mexico.

Yucatan is the sisal hemp state in the extreme southeastern part of Mexico, and Sinaloa is a west coast state, of which Mazatlan and Topolobampo are the leading ports.

One dangerous element in the situation is the appeal which is being made by Carranza military and civil officials to Mexicans to unite in "driving out the gringoes." Proclamations are being issued calling upon all ablebodied Mexicans for military service against the "invaders from the north," and Carranzista leaders are boasting that within sixty days they will have an army of 500,000 for use against the United States forces.

Chaotic conditions prevail everywhere, it is said. Clashes such as that between Mexican troops and American bluejackets at Mazatlan show that relations are strained to the breaking point. The act of a subordinate commander anywhere may bring on fighting that will result in war.

The first step in this direction, following the president's call for the militia, was taken when preparations were made to obtain the enactment by congress of an emergency joint resolution authorizing the president to draft the state militia, as national guardsmen into federal service, so as to make them available for use across the Mexican border whenever and wherever necessary.

Ready to Blockade.

The government is contemplating a blockade of both coasts within a week at least and possibly within three days. The warships are already at the principal ports or within striking distance and will be used for this purpose the moment a clash comes that forces this government to take military measures on a scale commensurate with armed intervention. Only a sudden and complete reversal of the present trend of affairs will halt the plans for a blockade, which will shut off supplies to the Carranza government and bar the exit of Mexican products wherever their exportation would aid the de facto government.

—Press want ads. pay.

CENTRAL R. R. DECLARES 4 PER CENT. DIVIDEND

New York, June 20.—The Central Railroad of New Jersey has declared the regular quarterly dividend of two per cent., payable August 1 to holders of record July 14, and the usual extra dividend of two per cent., payable to holders of record June 26.

BOARD SIGNS DIPLOMAS AND ENGAGE NEW TEACHERS

At the special meeting of the Borough Board of Education held last evening mostly routine business was transacted. All of the members were present with the exception of H. M. Fisher. Bills aggregating $4,006.61, which included teachers' salaries, were ordered paid. Thirty-eight diplomas were signed. Miss Emma Grosch was engaged as a teacher of the sixth grade and Miss Edith Schenck as teacher of the third grade.

MRS. ELIZABETH TITUS DIES IN HER 71ST YEAR

After an illness of a year, Mrs. Elizabeth Titus, aged 71 years, passed away at the home of her daughter, Mrs. George L. Eager, of New Market, at 2:30 o'clock yesterday afternoon. The deceased is survived besides Mrs. Eager by another daughter, Mrs. F. W. Housman, of this city, and two sons, Voorhees Titus, of this city, and Lewis C. Titus, of Fillerton, Pa.

The funeral will be held at the home of Mrs. Houseman, No. 1136 West Sixth street, this city, at 2:30 o'clock tomorrow afternoon. Burial will be at Hillside cemetery.

LADIES' AID SOCIETY GIVES MORNING MUSICALE

The musical given at the home of Mrs. J. H. Howell, 29 Washington avenue, this morning at 10:30, under the auspices of the First M. E. church, proved to be one of the most successful events held by the society. The program consisted of the following numbers:

"A Spirit Flower" (Tipton), Mrs. Boughan, contralto; (a) "Nocturne in F" (Chopin), (b) "Waltz B flat" (Chopin), Mrs. Dilks; songs, selected, Mrs. Boughan; (a) "Barcarole in F minor (Rubenstein), (b) "Waltz Cromatic" (Godard), Mrs. Dilks; sextette, "Snow" (Elgar), "Fly! Singing Bird" (Elgar), Mrs. Guy Bender, Mrs. Mantz, Mrs. Seidler, Mrs. Burnett, Mrs. S. H. Tugwell, Miss Haynes; violins, Mrs. Evans, Miss Harmon; piano, Mrs. Charles.

MISS MARTHA JOHNSON DIES IN NEW YORK CITY

Miss Martha Ann Johnson, daughter of the late Henry and Lucretia Johnson (colored), and a former resident of Plainfield, died last Wednesday in New York city, following a brief illness. The cause of death was ascribed to apoplexy. Miss Johnson was born at City Point, Virginia, October 4, 1867, and in September, 1876, she came to Plainfield with her parents. She left Plainfield in 1902 and since then has been residing in New York city. Her death comes as a shock to her many friends in this city who remember her as a quiet and efficient worker. Miss Johnson is survived by three sisters, two of whom reside in New York city. The remaining one is Miss Josephine Johnson, of East Fourth street, Plainfield.

The funeral will be held tomorrow afternoon at 2:30 o'clock in Bethel chapel, the Rev. William Lloyd Imes, pastor of the church, officiating. Burial will be made in Hillside cemetery.

JAPAN STARTS NEW SERVICE.

Yokohama, June 20.—With the sailing of the steamship Tsushima Maru today, the Nippon Yusen Kaisha inaugurates a new service from the Far East to the eastern seaboard of America, by way of the Panama Canal. The Tsushima Maru is a new twin-screw steamship of 10,650 tons. Other steamships to be employed in the same service will be the Tokoyam the same service will be the Tokuyama Maru and Wakasa Maru.

SELL FIRE HORSES.

The horses, "Tom" and "Jerry," of the Borough Fire Department, taken by the International Motor Company as part payment for a Mack hose and chemical motor truck, have been sold to Stonewall Jackson. Pending the arrival of the ordered truck a demonstrating machine will answer all alarms.

Daughters of 1812 Tablet.

Elizabeth, June 20.—Commemorating the services of eighteen soldiers and sailors of the War of 1812, a bronze tablet was unveiled in the First Presbyterian cemetery by the Daughters of 1812 in New Jersey.

Leader In Charity Dead.

Newark, June 20.—Prominent in charitable work and for nearly half a century connected with the German hospital, Elias Lerla, a resident of Newark sixty years, is dead at his home, 141 Howard street.

Glanders In Orange.

Orange, June 20.—Mayor Daniel F. Minahan, as head of the health department of that city, has ordered all public drinking troughs closed because of the recent appearance of glanders.

—That funny fellow Scoop is on the classified page.

COLONEL LOUIS D. CONLY.

Commanding Sixty-ninth N. Y. Infantry, First Ordered Out.

Photo by American Press Association.

TEUTONS BEGIN TO HOLD RUSSIANS

German Re-enforcements Aiding Austrians.

London, June 20.—Further progress and additional large captures of Austro-Hungarian and German prisoners by the armies of General Brusiloff in Volhynia, Galicia and the Bukowina are reported by the Russian war office.

Both the amount of ground gained and the number of prisoners taken are slight in comparison with the successes of the first ten days of the Russian offensive, but the claims are sufficient to indicate that the advance keeps up steadily, notwithstanding the strong re-enforcements the Teutons have been able by this time to bring up to aid their hard pressed southern lines.

After the fall of Czernowitz, capital of the Bukowina, General Brusiloff's forces swept across the Pruth and are now "energetically advancing toward the Sereth river." This river comes nearest to Czernowitz at the fortified city of Storzynetz, defended by a strong bridgehead, although less powerful to that of Cernowitz. At this bridgehead, about thirteen miles to the southwest of Czernowitz, the Austro-Hungarians are expected to make their last stand to escape the only alternative to flight into the Carpathian mountains.

The army which defended the southern Bukowina is in sore straits. Some unofficial dispatches declare it to be already cut off from the northern forces and retreating toward Kolomea and Kuty to the west and part of it southward to Dornavatra. The army is commanded by General Pflanzer.

In the center of the new battle line, halfway between Rovno and Kovel, where Teutons and Russians have been battling for several days now, the former for the retention, the latter for the capture of the great railway converging point, Kovel, German reenforcements rushed south by the Bavarian general, Count von Bothmer, are making their weight felt sufficiently to hold the Russians in check.

ASTOR WEDDING THURSDAY.

Widow of Titanic Victim to Marry W. K. Dick.

Bar Harbor, Me., June 20.—It was announced here that the marriage of Mrs. Madeline Force Astor, widow of John Jacob Astor, and William K. Dick will take place in Bar Harbor Thursday afternoon. It will not be definitely decided until this forenoon whether the ceremony will take place at Isle Cote, Mrs. Astor's cottage, or at St. Saviour's Episcopal church. The Rev. Dr. A. C. Learned, rector of the church, is to officiate.

Mrs. Astor is to wear a traveling dress of blue, and the ceremony is to be followed by a luncheon. At 3 o'clock the bridal party and guests will leave on the train for New York, Mr. Dick and his bride continuing west on their honeymoon.

The guests will arrive from New York Thursday and will include Mr. and Mrs. J. Henry Dick, the parents of the bridegroom; Mr. and Mrs. Horace Havemeyer and Mr. and Mrs. William Kingsland Macy, the two latter being his sisters; also Adolph M. Dick, his brother; Mrs. Seth Barton French, Miss Dorothy Sturges, Scott Hoyle and Lyman N. Hine. Others present will be Mr. and Mrs. J. Adolph Mollenhauer, Mr. and Mrs. William H. Force, Miss Katherine Force and Victor Cushman.

Hughes at Old College.

Providence, R. I., June 20.—Charles E. Hughes is here to forget politics for a few days, if his admirers will let him, and have a good time at the Brown university commencement. So many of the other alumni insist on lionizing him that he finds it difficult to forget he is a candidate for president of the United States.

THE TEMPERATURE.

The temperature as reported today by the State Trust Company is as follows: 9 a. m., 69 degrees; 11 a. m., 73 degrees; 1 p. m., 77 degrees.

Miss Eleanor Hatch, daughter of Mr. and Mrs. Eugene H. Hatch, of West Eighth street, this city, is a member of this year's graduating class at Smith College. Miss Hatch graduated with high honors.

We Give S.H. Green Trading Stamps Ask For Them

SPECIAL CUT PRICES FOR WEEK OF JUNE 19 TO 24, INC.

BAKED BEANS No. 2 A&P 10c Can

Wonderful Value. Try a can Brand

25 S.H. Green Trading STAMPS FREE

SEE COUPON

COUPON

Cut out this Coupon, present it at our Store this week, and by buying 50c WORTH or more of TEAS, COFFEES, SPICES, EXTRACTS and A&P BAKING POWDER, you will receive

25 S.H. Green Trading STAMPS FREE

Besides regular and Extra Stamps Given on Sales.

From Monday June 19 to Saturday June 24

This Coupon Not Good After Saturday, June 24, 1916.

EXTRA STAMPS WITH TEAS AND COFFEES

125 Stamps with 1 lb Fancy Crop ... 70c
100 Stamps with 1 lb New Crop ... 60c
80 Stamps with 1 lb Fine Family Tea ... 50c
50 Stamps with 1 lb very good Tea ... 40c
40 Stamps with ½ lb India Ceylon ... 25c
30 Stamps with 1 lb El Ryad Coffee ... 35c
25 Stamps with 1 lb Ambosa Coffee ... 32c
20 Stamps with 1 lb Sultana Coffee ... 30c
15 Stamps with 1 lb Iona Coffee ... 25c
10 Stamps with 1 lb Good Coffee ... 20c

10--STAMPS FREE--10

WITH ANY OF THE FOLLOWING GROCERIES

1 can Sultana Spice ... 10c
1 box Fluffy Ruffles Starch ... 10c
1 box Shaker Salt ... 10c
1 pkg. A&P Ice Cream or Jelly Powder ... 10c
1 bottle Kitchen Bouquet ... 25c
2 pkgs. Anti-Stick, each ... 5c
1 pkg. Elastic Starch 10c or 2 pkgs., each ... 5c
1 bottle Salad Oil ... 20c
1 can Marshmallow Creme ... 10c
1 can Globe Polish ... 10c
1 can "2 in 1" Kills Bugs ... 10c
1 bot. Jet Oil Shoe Polish ... 10c

QUAKER CORN FLAKES A PKG 5c

HUYLER'S COCOA a can 22c | FIG BARS a lb 10c | PEANUT BUTTER a lb 11c

IONA BEETS a can 10c | KNOX'S GELATINE a pkg. 12c | ASSORTED JELLIES a Tumbler 10c

SALT A BAG 5c | BARLEY A LB 5c

FREE DELIVERY TO ALL PARTS OF CITY AND BOROUGH

137-139 WEST FRONT ST. TEL 117

THE GREAT ATLANTIC & PACIFIC TEA CO. — THE LARGEST GROCERY HOUSE IN AMERICA — ESTAB. 1859

Free Delivery

We Give S.H. Green Trading Stamps. Ask For Them

PROCTOR'S

Today---HOBART BOSWORTH in "DOCTOR NEIGHBOR"

A Gripping Five Part Emotional Drama

The Second Chapter of THE SECRET OF THE SUBMARINE

Special Comedy Creations

WEDNESDAY William Fox Presents WILLIAM FARNUM in "THE BATTLE OF HEARTS"

The 17th Episode of "THE IRON CLAW"

Special Music Tonight

THURSDAY "THE LEOPARD'S BRIDE" With Marguerite Gibson in THE LEADING ROLE 5 parts, and Other Features

COMING SOON WHERE ARE MY CHILDREN?

PLAINFIELD THEATRE

HERE NOW

The Original Globe Theatre Production

THE BEST FIRST ALWAYS

TODAY and TOMORROW

WHERE ARE MY CHILDREN?

"A very powerful and gripping picture drama. It deals with a most difficult matter in a manner of utmost dignity"—Rev. Dr. Parkhurst.

No Children Under Sixteen Admitted Unless Accompanied by Parent or Guardian.

THURSDAY, FRIDAY, SATURDAY.

PAVLOWA THE INCOMPARABLE IN "THE DUMB GIRL OF PORTICI"

A lavish spectacle that defies description.

Mat. Daily, 2:00—15c; Eve. 7 to 11—10c, 15c, 25c

The spot-light of full publicity, turned on a store, reveals and places in that full light a store's defects—if it have defects. For example: If high prices prevail, or lines of goods are not kept up to date, the reader of the store advertisements knows it. It follows that advertising "pays" the store that renders real service—and would not pay the other kind of a store.

Plainfield Daily Press

Published Daily except Sunday, by the PLAINFIELD PRESS COMPANY, 193 North Avenue.

Entered at the Plainfield, N. J., Postoffice as second class mail matter.

Leslie R. Port, Managing Editor.

TELEPHONE PLAINFIELD 3000.
Private Branch Exchange connecting all departments.

Two cents a copy. Ten cents a week. $5.00 a year in advance. Delivered by carrier or by mail. No extra charge for papers mailed to points in the U. S. and Canada.

Any subscriber failing to receive a sing.. issue will confer a favor by notifying the business office.

Advertising rates mailed on application. Copy for change of advertisements to ensure change for same day must be at the office by 9 a. m.

PLAINFIELD, NEW JERSEY, JUNE 20, 1916.

THE MAILED FIST IS OFFERED.

While the mobilization of militia does not mean war, it is proof that President Wilson had tired of border outrages and that he has learned to put no confidence in the proffered hand of Carranza until he looks behind the back of that bewhiskered bandit for the knife that seems to be always in readiness. It means an end of silly diplomatic negotiations with a band of unscrupulous robbers, and the assertion of American rights in the American way. This change in the policy toward Mexico will be welcomed by all classes of citizens.

With 100,000 trained and equipped soldiers on the border President Wilson will be in shape to conduct his punitive expedition after Villa without fear of American invasion, and should the men of Pershing be attacked on Mexican soil troops can be rushed to their aid at once.

Intervention is not a necessary result of this mobilization of the trained fighting men of the United States. Carranza has repeatedly concentrated large forces within shooting distance of American soil without being called on for an explanation. He cannot consistently demand apology for any act of this country except an actual invasion of Mexico by troops other than those necessary to the chase and capture of Villa, or other bandits that commit depredations on this side of the Rio Grande. President Wilson may be depended upon to use every possible means to bring about a peaceful settlement of the trouble. With the mailed fist raised, he will again offer Carranza the hand of friendship. It lies within the power of the First Chief of the de facto government to choose peace or war. Every act of the Wilson administration substantiates this belief. The soldiers on the border can also be depended upon to await a hostile move. Gen. Funston, Gen. Pershing, Gen. Parker and others in command of troops have acted admirably in a delicate situation and their men in uniform have actually undergone insults rather than precipitate a bloody struggle.

The country trusts Wilson and calmly awaits his orders. A spark of the spirit of '76 and '61 lighted American hearts yesterday when the call to arms was made public, and militiamen from practically every State responded nobly. Plainfield's young men were ready within a few hours after the order was received and a call for volunteers would meet a ready response in this community. More soldiers will not be needed, let us hope, but every American is praying that the present crisis will settle the Mexican question for all time—that whatever means are necessary to guarantee respect for the Stars and Stripes and safety for its citizens in Mexico be taken—and they are willing to make whatever sacrifices are demanded.

• • • • • •

CHIEF DOANE'S RETIREMENT.

Chief T. O. Doane's retirement as head of the Plainfield fire department will be received with regret by his hundreds of friends, not only in this city but all over the country, for wherever firemen have gathered he has been a conspicuous figure. The Council, in providing for him by retaining him as building inspector and giving him an increase in salary so that his fireman's pension will be of substantial size, has only done what was fair and right. In spite of criticisms which have been heaped on his head from some sources recently, it is the belief of the Daily Press that Chief Doane has been a faithful, painstaking and efficient officer. That he may be with us after his retirement for many years, to enjoy a little more ease than has been possible with his duties as fire chief and building inspector, is the sincere hope of all his friends in this city.

• • • • • •

A REAL EDITORIAL.

The office boy is learning to use the typewriter. Some day he will bring credit to the profession of Horace Greeley, Dana, Waterson and Brisbane. When the editorial writer sat down to grind out a series of semi-connected thoughts on the Mexican muddle he found a sheet of copy paper in his machine covered with the following sentence:

"NOW IS THE TIME FOR ALL GOOD MEN TO COME TO THE AID OF THEIR COUNTRY."

• • • • • •

Most of the militiamen who answer the call of the country will find their jobs waiting for them when their "bit" is done, and if not they are to be congratulated on breaking away from a firm ruled so miserly and selfishly.

• • • • • •

Michigan governor refuses to order militia into service until its members vote whether or not they want to fight for their country. We thought we were through with his kind when Cole Blease was kicked into the scrap heap.

• • • • • •

It required heroic measures but Carranza finally crowded the Kaiser and the Russian Bear off the front page.

MISS RITTENHOUSE GRADUATE FROM BOSTON CONSERVATORY

Miss Frances Rittenhouse, of Plainfield, was graduated from the New England Conservatory of Music, Boston, at largely attended commencement exercises held in Jordan Hall of the Conservatory building this afternoon. Miss Rittenhouse has successfully completed the course at the oldest and largest American conservatory. She has had as her principal teacher Richard Stevens, of the faculty. She took part in the class day exercises on Monday afternoon, at which several original songs by her were given their first presentation.

SERVICE FOR MISS FITZSIMONS.

A private funeral service for local relatives and close friends was held this afternoon over the body of Miss Edith H. Fitzsimons, at the home of Mrs. G. Harry Squires, of 955 Union street. Rev. Dr. E. Vicars Stevenson was the officiating clergyman. Numerous beautiful floral tributes were extended by friends who had known Miss Fitzsimons during the several years she had practiced in Plainfield as a graduate nurse. The body will be sent tonight to St. Thomas, Ont., the native home of the deceased, where a further service and interment will take place tomorrow.

CHIEF DOANE READY TO ROUND UP A REGIMENT

During the course of a discussion yesterday with friends regarding the Mexican situation, Fire Chief T. O. Doane declared: "If worse comes to worse I'll organize a troop of veterans and offer my services to Uncle Sam."

Chief Doane, although having weathered seventy-three summers, fifty-two of which were spent in the regalia of a Plainfield fireman, is remarkably active and no one present would doubt for a minute the fact that he meant what he said. The veteran "smokeeater" was affiliated with Company B, Eleventh N. J.

PARENTS OF A SON.

Mr. and Mrs. Thomas Lappen, of Bradford place, are the parents of an eight and one-half pound boy, born to them this morning. Mrs. Lappen is the daughter of Mr. and Mrs. William Goeller, also of Bradford place. Mr. Lappen was employed for a number of years at the local office of the American Express Company, but is now a fireman on the New Jersey Central.

H R. Munger, of Washington avenue, is stopping at Belgrade Lakes, Maine.

On the Spur of the Moment

by Roy K. Moulton

Easy.

It isn't hard to be happy
And have everything that you need;
A yacht and a fine automobile,
Which grinds out a wonderful speed;
Fine porterhouse steak every evening,
And eggs for your breakfast each morn;
A fine house and lot in the suburbs,
And clothes that are not patched and worn.
A lot of hard coal in the cellar,
A library full of fine books;
A house full of excellent servants,
Including the finest of cooks;
A trip to the seashore each summer,
And travel where'er you would go;
No, it isn't so hard to be happy—
If you've got a million or so.

Sandy's Ticket.

Three Scotchmen were traveling together in their native land and were seated in one of the car compartments. The conductor came into the compartment and called out "Tickets!" whereupon Dougal and Donald each handed out a ticket. While Sandy fumbled through all his pockets in a vain search for his, which he was holding between his teeth, with one half of it in his mouth. After looking at him for a minute in disgust, the conductor snatched the ticket from Sandy's mouth, slammed the door and disappeared.

Sandy's companions had a hearty laugh over it, and one of them twitted him as growing old and foolish. Sandy replied:

"I'm nae' say auld nor foolish as ye think I am; yon ticket is two weeks auld an' I was jest lickin' th' date aff o' it."

Effete Kansas.

A young man who bore the earmarks of one who has spent a great deal of time in the rural districts walked into a Cherryvale grocery the other day and asked for a 10-cent bottle of vanilla. He told the shopkeeper that he needn't wrap it up, as he would take it just as it was. As soon as the purchase was made the youth took out of his pocket a folded white handkerchief, removed the cork from the bottle and poured a small amount of the liquid on the cloth. The clerk must have shown surprise, for the boy smiled pleasantly and explained, "There's going to be a social out our way tonight."
—The Cherryvale (Kan.) Republican.

The Morning Mail.

When I sit down in my old office chair,
I eagerly peruse my morning mail;
It comes from here and there and everywhere;
A stack of it awaits me without fail.

The letters open-faced I cast aside,
I care not for the mail that's peek-a-boo;
The fronts of isinglass I can't abide,
I know that they contain bills long past due.

The sealed mail is the sort that gets my eye.
I open it, my expectations keen.
I look it through till half-past 10 and sigh,
In all the bunch there's no check to be seen.

A speech made by our congressman I get;
An oil well pamphlet tells of work begun,
My mail has never furnished one thrill yet;
There's nothing new, by heck, beneath the sun.

Started Right.

Born to Mr. and Mrs. Fred Washer, this morning, a ten and a half pound baby girl.

Various games were played and oysters were served. All report a jolly good time.—The Sturgis (Mich.) Journal.

Whee?

The bride wore an exquisite diamond cluster brooch, the gift of the groom, and carried a floral muff of brides' roses and valley lilies. The groom wore a gold watch and chain, the gift of the bride.—The Marion (O.) Tribune.

- Proctor's Theatre -

Hobart Bosworth, the well known stage and screen star, appears at the head of a splendid cast in a five-part photoplay entitled "Doctor Neighbor" at Proctor's today. This picture puts forth a plea that it is not right to prolong a human life if that life is so distorted and mangled as to prevent its normal restoration. It might be taken as an attack on the time-honored law of the medical profession—to sustain life whenever there is the slightest chance, no matter what the consequence will be. Be that as it may, anything that attacks anything else with any degree of purpose is bound to be strong and "Doctor Neighbor" is very strong indeed. To drive home her point Arthur Agnes Hay has seen occasion to call for the picturization of a number of scenes taken around the bed of one Hazel Rogers, who with her spine twisted and fractured by an automobile accident, lies praying her attendants to deprive her of her life. There are long scenes and they are pathetic to the extreme, and after the nurse, her dearest friend, has granted her request, there is considerable emotion portrayed upon the screen. Hobart Bosworth makes a very strong figure of the doctor and Dorothy Davenport is the center of great sympathy as the ruined girl. Gretchen Lederer is the nurse, Emory Johnson, the husband, while Adele Farrington and Margaret Whistler have other prominent parts which they handle exceedingly well. Lloyd B. Carleton directed. His work is praiseworthy, for he has handled an extremely delicate subject in the least offensive manner possible. In addition today the second episode of "The Secret of the Submarine" is shown, and several comedy subjects complete the bill. On Wednesday William Farnum appears in the title role of a Fox feature that smacks realistically of the briny deep entitled "The Battle of Hearts," which tells a romantic story in typical Farnum fashion. "The Iron Claw," one of the greatest Pathe serials will also appear tomorrow, the seventeenth episode being shown.

--Astor Theatre--

The attraction advertised for today at the Astor Theatre is J. Warren Kerrigan in "A Son of the Immortals," a Bluebird photoplay of sensational bent, replete with thrills and excitement. The plot conveys the action of a Yankee suddenly elevated to rule over a kingdom, and the manner in which it breaks down conventions and casts traditions to the wind stirs up the politicians and leads to many sensational episodes. The final outcome is a triumph for the American spirit, and the king gets away with his problems in a manner to stir the enthusiasm of American audiences. Tomorrow we offer the big Bluebird production, "The Flirt," featuring Marie Walcamp and Juan de la Cruz. It may be mentioned here that Mr. Cruz is now making a big success with "Where Are My Children?" and there is no doubt that he will be seen to good effect in this production. Very interesting and truly American in all its characterizations is the story of "The Flirt," adapted to the screen by Lois Weber from the serial story by Booth Tarkington, which appeared several months ago in the Saturday Evening Post. The limitations of the picture's scope made the production all the more difficult, for the entire action of the piece takes place in a small village with the natural details of daily life under such conditions rather barren of sensations. Nevertheless, the "sensations" are there just the same and those who witness the photoplay will be amazed at the great amount of lively interest the Bluebird photoplayers have injected into the incidents portrayed. Booth Tarkington's serial story was adapted to the screen by Lois Weber (Mrs. Smalley) and Phillips Smalley directed Marie Walcamp and her associate players, headed by Juan de la Cruz, in the photo version of "The Flirt." In support of Miss Walcamp will be Juan de la Cruz, who will be recalled as a fellow-player with the star of "The Flirt" in another successful Bluebird picture, "Hop, the Devil's Brew," and others prominent will be Antrim Short, who plays the mischievous boy and really keeps the plot going, and a number of others well known to the movie fans. The plot deals with the caprice of a girl whose one desire in life seems to be the ensnaring of men's hearts, only to lightly cast them off when her unhappy work is accomplished. Vanity and selfishness are her ruling attributes, and so she goes on her ruthless way until at last one man comes into her life who proves more than her match. The story is thrilling from start to finish and no doubt will be enjoyed. We will also show the third chapter of "Who's Guilty?" featuring the ever-popular Tom Moore and Anna Nilsson. Each chapter is compelte in itself. Read it in The Courier-News every Tuesday.

THE CALL

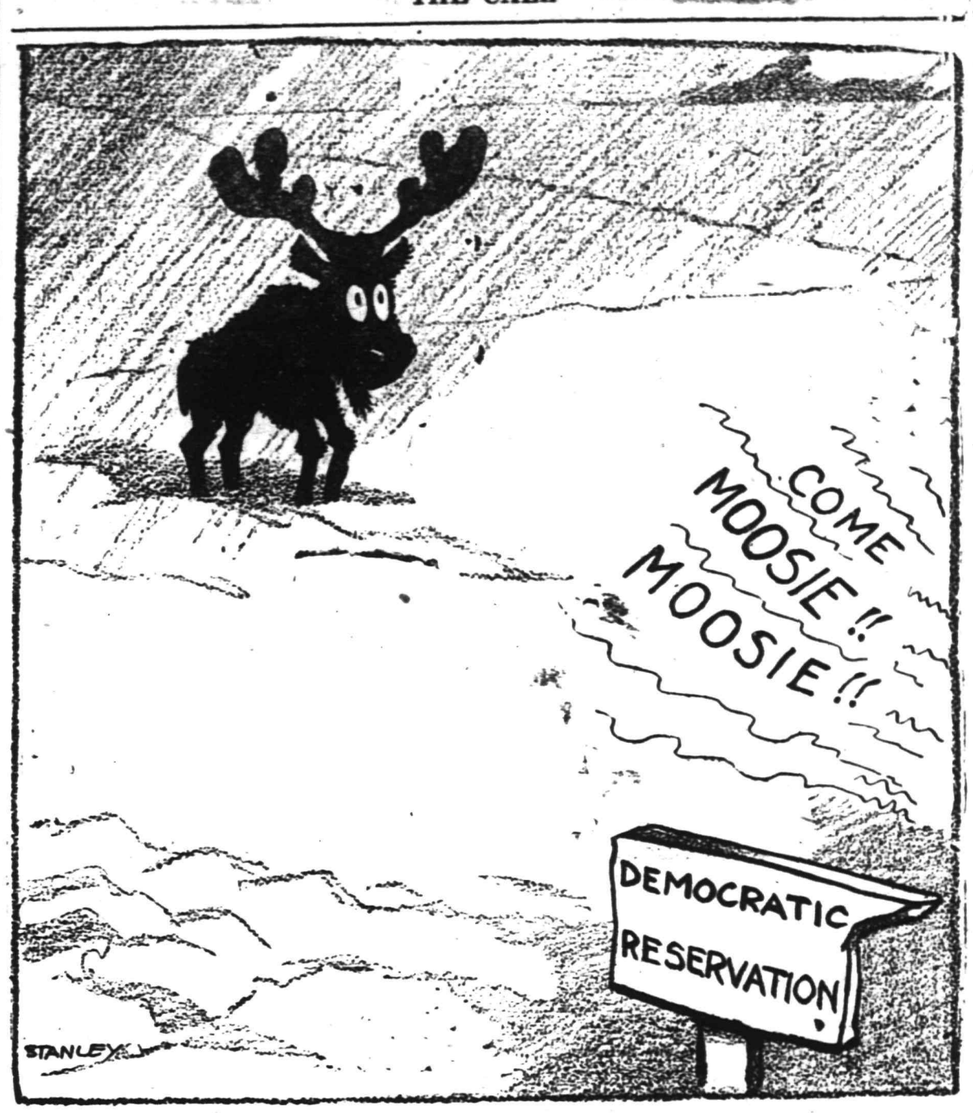

.· Plainfield Theatre. ·.

Tyrone Power, who has become a local screen favorite through his appearances in numerous feature photoplays, strengthened his hold with the Plainfield public when he was shown at the Plainfield Theatre yesterday for the first time in the sensational Universal five-reel film, "Where Are My Children?" The play is one constructed on unusual lines and is as much educational as it is entertaining. Mr. Power, in the leading male role of a physician, is a forceful, picturesque figure, and he observes the first law of acting on the screen, which is simplicity. His portrayal is a remarkable bit of acting and, with the assistance of Mabel Riuane, Cora Drew and Marie Walcamp, Mr. Power makes "Where Are My Children?" one of the greatest photoplays yet presented in Plainfield. It will be shown again today and also tomorrow.

The withdrawal of vaudeville from the policy of the Plainfield Theatre paves the way for the best moving pictures to be secured, and Manager Shannon has a list of bookings that will create great comment. Every program includes scenic panoramas and comedies, in addition to a five-reel feature. The next big attraction to follow "Where Are My Children?" is "The Dumb Girl of Portici," with Anna Pavlowa as the leading actress. It will be presented for the last half of the week beginning Thursday.

BATTLE OF HEARTS
WILLIAM FOX PRODUCTION
AT PROCTOR'S TOMORROW.

MEMORY OF LINCOLN'S SISTER.

Lincoln City, Ind., June 20.—State officials of Indiana and prominent representatives of various patriotic and historical societies gathered here today for the dedication of a monument over the grave of Sarah Lincoln Grigsby, sister of Abraham Lincoln, who is buried in the Lincoln family lot in the old Pigeon cemetery near here. The memorial was erected by the women of Spencer county.

ZWEIFEL AND TILLOTSON REPORT IN CO. A ARMORY

Under orders issued late last night Frederick A. Zweifel, of Grant avenue, reported to the Brooklyn armory early this morning prepared to remain there until further instructions are issued relative to the Mexican situation. Mr. Zweifel is a member of Company A, Twenty-Third New York Infantry.

Victor Tillotson, formerly of Plainfield, but now of Brooklyn, is also a member of that company and reported this morning. Tillotson is well known in Plainfield as a football player, having played quarterback for several years with the Holy Cross eleven.

TO RETIRE AFTER 51 YEARS

(Continued from page 1.)

schedule goes into effect July 1. The ordinace was passed on its second reading.

Chairman Cose also introduced a supplement to the Building Inspector ordinance, increasing the salary from $500 to $1,100 a year. The term of office is indefinite during the incumbency of Chief Doane, but after that the inspector will be appointed for one year.

Chief Doane's letter to the Council follows:

"To the Mayor and Honorable Council.

"Gentlemen:—In view of the intended changes in the salaries of the members of the Plainfild Fire Department, this seems an opportune time to bring to your attention the subject which I have been considering for several years, namely, my own retirement from active service in the department, with which I have been connected for fifty-one years, and of which I have been chief since 1888 continuously.

"While I am still in the enjoyment of good health and vigor and just as capable physically and mentally of performing the duties of my office as chief as I have been at any time in my life, yet I realize that as time goes on it will become increasingly difficult for me to perform the constantly growing work involved in the proper supervision of the two offices of fire chief and building inspector.

"My friends, of whom I am proud to say I have many and whose good will I highly appreciate, advise me that I should now relinquish some of my activities and lead a somewhat less strenuous life, to which they are good enough to say my past service entitles me, and while I do not feel that I could be satisfied with nothing to do, I am disposed to listen to their counsels. Being an honorably discharged soldier of the United States army, my positions both as chief of the fire department and of building inspector fall within the provisions of Chapter 14, Laws of 1907, and Chapter 84, Laws of 1912, and pursuant to the laws of the last mentioned act, I hereby assent to and request that I be retired from office and active membership in the fire department of the city of Plainfield as of November 1, 1916, this assent and request, however, being on condition that I retain the office of building inspector, and that an arrangement satisfactory to your honorable body and myself as to pension and salary is arrived at.

"In making the foregoing statement I have not the slightest intention of seeming to dictate or intrude in any way upon the perrogatives of the Common Council. In my long service I have enjoyed the association with all of the gentlemen who have so ably served the city in official capacities and my relations with them have almost without exception been of the most pleasant and cordial character. It is my most earnest wish now that such relation shall continue and I have the honor to subscribe myself,

Very respectfully,
"T. O. DOANE,
"Chief of Fire Department."

Mr. and Mrs. J. W. Murray, of 804 Central avenue, have gone to Wolfboro, N. H.

—An inefficient office helper may serve to turn the tide against you in many a possible business transaction.

AUCTIONEERS.

THE LEADING AUCTIONEERS

W. A. SCHORB & CO.

Also Dealers in Second Hand Furniture—Bought and Sold. 120 Madison Av., Jackson Bldg. Telephone 2296.

ROBT. MURRAY'S Auction Rooms and Storage Ware Rooms

326 to 330 West Front Street, Corner Grove

Large and small rooms. Household Furniture, Trunks, etc., at very low rates.

Phone 666.

IN CHANCERY OF NEW JERSEY.

To Harriett L. Victory and Henry H. Victory; Lloyd L. Osborn and Abigail A. Osborn:

By virtue of an order of the Court of Chancery of New Jersey made on the day of the date hereof in a cause wherein The Morris County Savings Bank is complainant and you are defendants, you are required to appear, plead, answer or demur to the bill of said complainant on or before the thirty-first day of July next or the said bill will be taken as confessed against you.

The said bill is filed to foreclose two mortgages, one given by Henry G. Ostermoor and wife to The Morris County Savings Bank dated February 23, 1909; the other by you, Lloyd L. Osborn and Abigail A. Osborn to the Morris County Savings Bank dated April 16, 1910. Both of said mortgages cover the same lands situate in the City of Plainfield, County of Union. And you, Harriett L. Victory, are made a defendant because you are the record owner of the fee in said mortgage premises, and you, Henry H. Victory are made a defendant because you as the husband of the said Harriett L. Victory may have some interest therein, and you, Lloyd L. Osborn and Abigail A. Osborn are made defendants because it is in said bill alleged that you claim to have some interest therein, and also are liable under your sealed bill, the payment of which is secured by the mortgage stated made by you to The Morris County Savings Bank.

Dated May 29, 1916.

MINTON & DAY, Sol'rs. of Compl't., First National Bank Building, Morristown, N. J.

6 6 4 saw-tu

Suburban Transit Company

Leave Plainfield for South Plainfield—Week days—a6.30, a7.30, 9.00, 11.45, 1.00, 2.00, 4.00, 5.00, 6.10, b9.00, 10.30, 11.15. Sundays—9.00, 12.00, 2.00, 4.00, 5.00, 9.00.

Leave South Plainfield for Plainfield—Week days—a7.05, a7.45, 9.30, 12.05, 1.30, 2.30, b4.30, 4.20 except Saturday, 5.30, 7.30, b9.30, 10.50, b11.45. Sundays—9.30, 12.15, 2.30, 4.30, 5.30, 9.30.

Leave Plainfield for Watchung—7.00, a.15, f10.00, b1.00, g3.00, 4.15, b6.20.

Leave Watchung for Plainfield—8.00, 9.50, f11.15, b2.20, g3.45, 5.25, g7.30.

Leave Plainfield for Warrenville—d6.45, e6.15, 6.20, f10.00, g3.00, g6.20.

Leave Warrenville for Plainfield—7.40, f11.00, g2.50, g7.15.

Leave Plainfield for Stirling—8.15, b1.00, 4.15.

Leave Stirling for Plainfield—8.[illegible], b2.20, 5.15.

(a) Except holidays.
(b) Saturdays only.
(c) Except Saturdays.
(d) Daily except Sundays, holidays, Monday mornings, and mornings after holidays.
(e) Monday mornings and mornings after holidays.
(f) Sundays and holidays only.
(g) Saturdays, Sundays and holidays.

R. W. CAMPBELL, Mgr., 810 Park Ave. 'Phone 130 Plainfield.

L. MORALLER & SONS

WATCHMAKERS AND JEWELERS

WATCHES CLOCKS and JEWELRY

Fine Watch and Clock Repairing a Specialty.

217 Park Ave. Phone 1783.

SPECIAL SALE OF BEDDING PLANTS NOW GOING ON.

Get your order in before too late.

FORRISTEL NURSERY

Successor to BELLEVIEW AVE. NURSERY CO.

W. H. Forristel, Manager.

Tel. 1349.

ADVERTISEMENTS —FOR— NEW YORK HERALD, WORLD, TIMES, SUN, JOURNAL, TELEGRAM, AMERICAN, BROOKLYN EAGLE, GLOBE —AND— NEWARK EVENING NEWS RECEIVED AT REGULAR OFFICE RATES.

PLAINFIELD DAILY PRESS

No Telephone Orders. Cash Must Accompany Copy.

PLAINFIELD WINDOW CLEANING COMPANY

H. MEISTRICH, Prop.

Stores, Offices, Private Residences, New Buildings Cleaned, Scrubbed and Oiled. Office, 121 Liberty St.; Tel. 1945.

AUTO BUSES

Dances, Parties, Lodges, etc. Parties from 18 to 50 people transported any distance at reasonable prices.

SUBURBAN TRANSIT CO., R. W. Campbell, Mgr.

810 Park Avenue. 'Phone 130

HODGE'S PHARMACY

Y. M. C. A. BUILDING

BELLE MEAD SWEETS

Telephone 68.

You Can't Work

in shop, store or office if you are bothered with rheumatism—you can't be efficient.

Banish aches and pains by using—

SEIDLER'S RHEUMATIC REMEDY

Ask your Druggist for it, If he hasn't it, write—

Seidler Drug Co.

21-23 Ferry St., Newark, N. J.

Temperance

NEWS AND VIEWS Conducted by THE W. C. T. U.

At a stirring meeting held at the Sorbonne, Paris, France, the National League against Alcoholism was organized recently. Deputy E. Lafont, secretary-general of the anti-liquorites of the chamber of deputies, declared war against spirits. M. Paul Painleve, minister of public instruction, attacked alcohol in an eloquent address. Mme. Maria Verona, lawyer before the Court of Appeals, excited a wave of enthusiasm by her dramatic words.

"Women," she said, "are asked to give children to the motherland! They are ready! But they must be assured of not losing their children from birth because of inherited tares. Think of the ravages of alcohol among workmen's families! What of the women in mourning, weeping for husband or son dead at the hospital from light injuries which alcoholic intoxication had rendered incurable?

"And you, gentlemen of parliament, know that we do not wish any more of that hesitation, of that lack of initiative or of courage which stop you on the way to the most urgent reforms. Wives, mothers, all of us will come to you soon to demand the suppression of alcohol. And if you do not listen to our requests you will find us before you at the next elections. Look where you have brought us: to regret that there isn't in France a czar powerful enough to forbid, with one stroke of his pen, the numerous excesses which are killing our race."

Very grave concern was expressed by speakers at the recent convention of the liquor dealers at Louisville, Ky., over the disturbed business conditions in the license States caused by the constantly recurring elections on the liquor question. "The situation is serious," wailed one of the leaders. "For the sake of prosperity an answer must be had. The crusade of the drys and the lamentations of the wets must soon become to the business man more and more obnoxious and intolerable. Whence will the solution come?"

There are thousands of people who are eager to point these worried members of the drink trade to the only adequate solution. Among them are United States senators and representatives from prohibition States and governors and legislators of these same fortunate commonwealths. Let the liquor people stop for a little while juggling statistics and fix their eyes on the State of Kansas, comparing it with territory that is trying to hold on to John Barleycorn under the mistaken notion that this course is necessary "for the sake of prosperity." The Topeka Capital stated the case well in an editorial when it said:

"Kansas people have tried prohibition for thirty-six years and are so satisfied with the results that every political party in the State champions prohibition as the only State policy. Whereas there is not a State in the Union with the saloon that is not all torn up over the question of prohibition, either local or State-wide."

"A question is never settled until it is settled right." Kansas has settled it according to the law and the gospel of Christian civilization, and therefore has the very best of reasons to be satisfied.

As has been so carefully pointed out to us by the United States Brewers' Association, practically all of the great men of our past history drank liquor, not only because they like it, but because there were no prohibition cranks in the land in those days to raise a fuss about it. No railroad president had then robbed his engineers and trainmen of their personal liberty by forbidding them to take a little for their stomach's sake while on duty.

These are the somber reflections that come to one when he contemplates the effort to make all the country like Kansas—a State where they are allowing the county poorhouses to crumble in decay, where the jails are running practically empty, and where the business of taking care of the poor has been largely ruined because the poor will not live here any more. Last Christmas an effort to give usefulness to a "good fellow club" in Wichita, the commercial center of the State, failed because after the club was organized it found so little to do that it became discouraged and went out of business with a balance in the treasury.

Can any sense of philanthropy be created in our citizenship without any poor to take care of? In God's great name, are we to be robbed of the opportunity to develop those tender sensibilities which grow only in the presence of need?

We are human; we would enjoy the larger, more thrilling life that comes in on the tide of drink; we would like our tenement districts, our social-welfare fights, our all-night courts, our white-slave problems, our commissions to study the relief of disease and poverty just as well as anyone—but can we have them? We cannot.

There hasn't even been a case of delirium tremens in the State since 1896, and at the time that was thought by inexperienced surgeons to be due to the free-silver campaign.

How can we ever hope to become familiar with the evils of drunkenness when we have wiped out the taste for it in our State?

How can we ever expect people to come here for real enjoyment when we have provided none of those ministrations of happiness that bubble along Broadway and have made French Lick Springs in Indiana such a heaven on earth?

Protect Yourself!

AT STORES AND FOUNTAINS

ASK FOR and GET

HORLICK'S

THE ORIGINAL

MALTED MILK

Buy it in the sealed glass jars.

The Best is always the Cheapest. Substitutes cost YOU same price

SAINTHOOD FOR MAID OF ORLEANS OBSERVED

Rome, June 20.—Today the Blessed Joan of Arc was advanced another step nearer sainthood, when the Congregation of Rites held a preparatory session to investigate the miracles said to have been performed by the Maid of Orleans, who is mystically supposed to have won the great battle of the Marne in 1914, though that is certainly not one of the miracles proposed.

The various stages leading up to canonizing sometimes extend over centuries. In the case of Joan of Arc the preliminary steps already have occupied many years. A condition precedent to canonization is beatification. This consists of fourteen distinct steps. The candidate must be one who is alleged to have practiced in life in a heroic degree faith, hope and charity. The first step is the bishop's inquiry, which is made as exhaustive as possible to ascertain whether the person was eminent in the exercise of these virtues. The investigation in the case of Joan of Arc was begun more than fifty years ago by Bishop Dupanloup, of Orleans, and carried to a conclusion by his successor, the late Cardinal Couillé, of Lyons.

The solemn ceremonies in the beatification of Joan of Arc were carried out in St. Peter's on April 18, 1909, in the presence of 30,000 French pilgrims, practically all the bishops of France and many cardinals. According to the rubric, the Pope does not attend beatifications in person, but as a mark of special devotion Leo XIII. assisted on this occasion at a solemn benediction which replaced the ceremony of the veneration of relics, none existing in the case of Joan of Arc.

Before the beatified can be canonized at least two miracles must have been performed. The name of the beatified one is then presented to three congregations at the last of which the final ceremonies of canonization take place. The importance of the ceremony may be understood when it is stated that it is deemed to be "the public judgment among the saints." It is declared that the person thus honored led a perfect life and that God worked miracles at her intercession, either during her life or after her death, and that consequently she is worthy to be honored as a saint.

JUNE 20 IN HISTORY.

1557—War declared by England against France.

1632—Patent for Maryland granted Lord Baltimore by King Charles the First.

1791—Louis XVI and Marie Antoinette fled from Paris during the French Revolution.

1819—The Savannah, the first steamer to cross the Atlantic under the American flag, arrived at Liverpool.

1837—Accession of Queen Victoria at death of William IV.

1866—Italy declared war against Austria.

1875—First Parliament opened in Japan by the Emperor.

1895—Opening and christening at Kiel, Germany, by Wilhelm II, of the Kaiser Wilhelm Canal, better known as the Kiel Canal, where most of the German Empire's 400 war vessels are at present bottled up by the English fleet standing guard. England and France were represented at the occasion by important naval missions. Work on the canal was finished in the spring of 1914, a few weeks before the outbreak of the world war.

1914—Mississippi River steamer Majestic sank in ten minutes, with the loss of 24 lives.

1914—For the first time in history an aeroplane rammed an airship, resulting in the destruction of both aircraft and their occupants.

THE WAR.

North of Arras, following the capture of Fond du Buval, French troops advance toward Suchez.

An attempt made by the Austrians to cut their way through the Grodek Lakes, southwest of Lemberg, repulsed by the Russians.

German troops, after capturing Grodek, drive the Russians back on a front of 24 miles northwest of Lemberg.

—If you have something to rent, you have something to advertise—and something that it will pay you to advertise adequately and persistently.

Daddy's Bedtime Story—

How Kate Got Dinner For Her Frederick.

"My stars," she cried, "what shall I do?"

[Adapted from Grimm's Fairy Tales.]

THE children settled down on daddy's lap, and he told them this bedtime story: "There was once a bride and groom, Kate and Frederick, who began housekeeping in a little green cottage. One day Frederick said: 'I am going out in the field to work. When I come in I shall be very hungry, so have something nice cooked and plenty of good ale for me.'

"When dinner time came Kate took a nice steak, which was all the meat she had, and put it on the fire to cook. The steak soon began to crackle and brown, and Kate turned it with a fork. 'The steak is almost ready, so I will go down cellar for the ale,' she said to herself.

"So she left the steak in the pan, took a jug and went down cellar to tap the ale cask. The ale was running into her jug when suddenly Kate cried, 'The dog will run away with the steak!'

"She ran upstairs, and, sure enough, the dog had the steak in his mouth and was running off with it. Away ran Kate after him, but the dog beat her running. So she turned around, and as she had run so fast after the dog she now walked home slowly to get cooled off.

"Now, all the time she had been running after the steak the tap had also been running. She had forgotten to turn it off when she ran upstairs, you see. When her jug was full the ale ran all over the floor till the cask was empty. 'My stars,' she cried, 'what shall I do to keep Frederick from seeing that slop?'

"At last she remembered a sack of meal that her husband had bought at the fair. She decided to sprinkle this on the cellar floor to sop up the spilled ale. 'What a lucky idea!' she said to herself. 'We now have a good use for that meal.' But as she was sprinkling the meal on the floor she was so clumsy that she managed to tip over her jug. All the ale for her husband's dinner went swimming over the cellar.

"So she sprinkled the last grain of meal over the slop. 'How neat and clean it looks!' said she to herself.

"At noon Frederick came home for his dinner. 'What to eat?' he asked.

"'Oh, Frederick,' she cried, 'I was cooking you a steak, and while I was downstairs drawing a jug of ale the dog stole the steak. I ran after him, but he got away, and while I ran the ale also ran, and when I tried to sop up the ale on the floor with the meal we got at the fair I upset the jug.'

"'Kate, why did you do all this?' asked her husband.

"'I did not know I was doing wrong. You should have told me,' Kate blamed Frederick, just the way Evelyn is apt to blame Jack for things."

Marrying a Butterfly

By MRS. EVA LEONARD

The Sensible Words of a Friend Go Unheeded By Ethel Gordon

"Oh, Ethel Gordon, it certainly is good to see you," exclaimed Maisie Folsom as she sprang off the Pullman and ran toward her friend. "I believe you are prettier than ever."

"I am an old married woman. It is the joy of seeing you again that has rejuvenated me." Ethel settled her mouth in demure curves as she eyed her friend's suit and compared it with her own.

"You have a lovely new suit," Maisie continued, feeling the scrutiny, "and it is immensely becoming. I hardly thought you would go to such lengths as to get another suit, living in a small town as you do. This is one way a woman can save in a small place if she wants to." Maisie smiled radiantly at her friend.

"Saving never was my long suit, if you remember," laughted Ethel, wondering if Maisie could possibly have heard of their financial embarrassment.

"Oh, before marriage, yes, but most women reform after marriage." Maisie was privately wondering if Ethel was as much of a doll as ever. "They have so much of importance to think about that mere clothes are crowded out," she continued aloud.

"What, for instance?" asked Ethel.

"What is important? Why, homemaking and housekeeping; making home the dearest place on earth," replied Maisie.

"Really, I think you must be engaged, or at least in love. You are so sentimental." Ethel looked wonderingly at the girl beside her.

"Neither one; guess again," laughed Maisie. "But really, dear, I do think it is the most important thing in any woman's life."

"Well, I think a woman should be the chief ornament of the home, and I never intend to settle down into an old frump, and take no interest in my appearance." Ethel spoke as if actuated by strong moral convictions. "Tell me all about the girls. I am starved for news. They are not very good correspondents."

"You mean you are not," corrected Maisie. "You owe every one of us letters."

"I was always poor in English; you remember my themes were invariably late." Ethel dimpled in memory of her school days.

"I am afraid Miss Nelison was worn to a frazzle trying to get you to work. I suppose you are making up for those idle days by your industry now." Maisie was trying to lead her friend out, trying to see if she had changed in any particular.

"Why should you suppose any such thing. I do not believe in wearing myself out," replied Ethel.

"What a set of convenient beliefs you have," was Maisie's laughing rejoinder, and the subject was dropped.

They wandered about in the parks, beautiful in their autumn coloring, till time for lunch. Maisie demurred when Ethel took her to the high-priced restaurant, but her objections were overruled.

"This is a poor enough excuse of an entertainment, and you are the only one of the crowd to come even this near to my home. When you come back you must make us a real visit."

"I do not know when I shall be coming back," the tone was almost sad, "my uncle is very sick; it will depend on his health."

"Oh, I did not know he was seriously ill. I thought he wanted you for company." Ethel looked grave.

"He does not say he is very sick. I only fear from what I have heard in an indirect way."

"Come on, let's go to the picture show and forget all our worries. It is the best way," urged Ethel.

"If you can; some cannot forget," replied Maisie.

(To be continued.)

FURS

Why not have them repaired or remodelled now? Special prices and painstaking workmanship.

Store Them In Our Modern Plant

CHARLES KURTZMAN

178 East Front St.

Steady Work for Good Men

A limited number of men can secure positions as motormen or conductors on Public Service Railway by applying at Waiting-room, Watchung Avenue and Fourth Street, Plainfield, any week-day between 8:30 and 10 A. M.

All-year jobs at good pay.

It is proper that the housewife should know as much about the business of buying for the home as her husband knows about the business in which he earns his income.

A Word to Chautauqua Season Ticket Holders

And to Those Who Haven't Bought Season Tickets, but Probably Will

THE Chautauqua will be with us for five days.

It will be held in a large waterproof tent, seating a thousand or more, and will thus be in the out-of-doors, and the place will be the coolest spot in town.

Every effort will be made by the local committee in charge to make the week one of extreme profit and enjoyment to Chautauqua patrons, and they hope these splendid numbers which are coming will be heard by every person in the community.

Programs will be held afternoons and evenings of the five days, the afternoon programs beginning promptly at 2:30, the evening programs at 7:30. There will thus be ten programs altogether, and in some of them two attractions will be heard.

A Junior Chautauqua Too

The Junior Chautauqua will be under the care of a trained play director from New York City and will meet in the forenoons each week-day of the Chautauqua. Every boy and girl should have a season ticket and enjoy the full delights of the Junior Chautauqua. They will learn many new games, participate in athletic events, and the younger folks will have a story-telling hour each day. Other special features have been planned.

A beautiful souvenir program booklet has been issued which gives all particulars. It shows pictures of the talent with descriptions of each attraction; gives the program for each day and prices of tickets. The season tickets reduce the cost more than one-half. They are sold by the local committee and will go up in price when the tent is raised. If you haven't yours get them today; get in this great Community Procession and you'll say it's the best five days you ever spent.

THE LOCAL COMMITTEE OF THE COMMUNITY CHAUTAUQUA

BEGINS JUNE 23rd.

SUMMER CLEARANCE SALE BELOW COST

Chic Parisian Summer Gowns

Original Models Only—No Two Alike

OUR remaining stock is now offered at very marked reductions—prices that will just about pay for the cost of the materials. To the out-of-town women now in New York a great opportunity is given.

Your daughter, and you, too, madame, if you wear model sizes, can be outfitted this summer for much less than one-half the price you are accustomed to pay elsewhere and then, too, you have that satisfactory feeling that the gown you purchase is a model one, fashioned by the master designers of the world—French and American. You see no other like it. We have no duplicates.

All our frocks are included in this sale. For $25 or even $10 you can buy a charming gown which will surprise you. It has those chic French finishing touches, so much desired for the distinguished effect and lines.

For Street, Afternoon and Evening Wear

Prices Range $10—$50

Two Gowns for the Usual Price of One

No Catalogs—No Approval Shipments

The lingerie gowns, so dainty with their hand embroidery and lace, are a revelation and have an undeniable charm this season. Their prices range $10 to $35. In some instances the price is less than the price of the laces. Call and see these gowns for yourself—even try them on. You are never urged to buy. A visit will pleasantly surprise you.

ESTAB. 1899 MAXON-MODEL GOWNS 1587 BROADWAY at 48th ST., NEW YORK

NEW FURNITURE

This is the period when of all times of the year your thoughts are turned toward something new for your home, something that will add attractiveness and lessen your labors during the hot summer months which are before us. We invite your inspection of the new patterns in

FURNITURE.
Buffets .....$15.00 to $30.00
Tables .....$7.98 to $35.00
Dressers .....$8.98 to $40.00

BEDS.
Iron Beds .....$3.98 to $18.00
Brass Beds .....$10.00 to $60.00
Iron Cribs .....$5.00 to $10.00

WINDOW SHADES.
Standard makes, all sizes and prices. Estimates given.

FLOOR COVERINGS.
Congoleum Rugs..$3.60 to $9.00
Wool Rugs .....$5.50 to $30.00
Fibre Rugs .....$4.98 to $10.00

MATTRESSES.
Soft Top Mattresses $1.98 to $4.00
Combination Mattresses—$3.50 to $7.00
Felt Mattresses..$7.98 to $15.00

VACUUM CLEANERS
The housekeeper's best friend—$3.98 to $7.00.

L. B. VAN CAMP
Front and Somerset St.

ELECTRIC LIGHTING FIXTURES

Changing gas and oil lamps to Electric; Mounting and Wiring of pottery vases for electric light, a specialty.

JOSEPH W. GAVETT

318 WEST FRONT STREET.

"WHAT! MY CAR?"

"Yes! a bad smash up—my son has a broken leg, and it is up to you."

If the owner of the car, at fault, had been insured with us, his peace of mind and expense would have been considerably reduced.

If you own a car, the time to provide against accident is now. Get our rates.

Auto fire 75c.

REAL ESTATE LOANS RENTS

GEO. M. CLARKE CO. Masonic Bldg. Telephone 500 Plainfield.

INSURANCE OF ALL KINDS.

You can make your task of "buying for the home" either a very irksome one or a very interesting and pleasant one. A habit of ad-study will make it ALWAYS INTERESTING and always full of ECONOMY POSSIBILITIES.

Did you decide, not long ago, that you could not buy some particular thing because the price was a little too high? See if the store advertisements bring to you today any interesting "news" on this question.

"Stirring news" today—war news, local news, store news.

SPORT TOPICS

THE OLD MASTER

Christy Mathewson, whose return to form has gladdened the hearts of Giant rooters, and given them visions of a pennant.

KAUFF NOT A COBB; BUT A GOOD HITTER

Player With "Loose Tongue" Has Disproved Early Rumors.

When the Giants signed Benny Kauff there was quite a few who openly expressed the opinion that modest Benjamin would not shine so brightly in the National League as he had in the Federal. They asserted that Benny had been hitting weak pitching and that the superior twirling he would encounter as a member of the Giants would show him to be a player of but little better than mediocre batting ability.

Kauff has done even at this early date more than enough to disprove these statements. He has shown the fans that he is an exceptional batter. He has made good. But even if the fans have seen enough for themselves to be convinced, it is interesting to read what such an excellent judge of ball players as Hughey Jennings thinks of the Giant outfielder.

"Kauff will be a better ball player under McGraw than he was in the Federal League because he will be more subject to discipline. No ball player can do justice to himself unless he is accountable to a manager he respects.

"Discipline was almost a forgotten word in the Federal circuit. The players having nothing in the way of a pennant and a world's series to play for, di not care particularly what happened. Many of them played simply because they were under contract to do so. Such a thing as getting into condition and remaining that way was practically unknown to many of them.

"A ball player like Kauff showed excellent judgment in going after things in a fashion of his own and remaining in the game despite what fellow players were doing. But the surroundings were bound to have their effect, and Kauff, now that he is with a team that has a pennant in view, can be depended on to do his best through the stretch of a season's schedule.

"I believe him to be a natural .300 hitter. He is a good ball player—make no mistake about that; and he will throw off a lot of critics who are riding him now because of his remarks, alleged or otherwise, regarding his ability as compared to Cobb.

"There is no question that Kauff is much inferior as a player to the Georgian. Cobb is a wonderful base runner, a fine fielder, the best hitter in the game and a great man for a team. These talents are not combined in Kauff and the latter will finish several points below Cobb in all departments of the game were he in the American League."

—Going to build? See Saturday's Press.

—Do the available household workers of this city, who read the classified columns of this newspaper, know that you need a good servant?

FEAR WOLGAST WILL SPRING OLD "GAG"

His Bout With Welsh for July 4 May Never Materialize.

It would be a peculiar state of affairs if old Ad Wolgast happened to land a lucky punch on Freddie Welsh when they come together for 15 rounds at Denver on July 4. Wolgast long since has outlived his days of usefulness in the ring and if promoters were good sportsmen they would cease to swindle their patrons by staging him.

However, for a round or two the one-time champion can swing a heavy fist, and Welsh is going back so rapidly he soon will be in Wolgast's class if he is not there at present. Wolgast caused Welsh considerable trouble during the first two rounds of their bout at the Garden last year. After that Wolgast faded away and quit, saying his arm was broken, his usual alibi when his condition gives out.

The way Wolgast has fooled the public with this excuse is one of the wonders of the ring. Abe Attell, who discovered so many shady tricks, was the first to practice this one. More than once toward the end of his career, when he found he was up against some sturdy youngster who was too strong for him, he saved his face by claiming an injury that never existed.

Wolgast has used this alibi for years. At other times when it was not convenient to plead an injury for fear of preventing another profitable match he chose to lose on a foul rather than be knocked out. He lost his last bout in that way, yet the Denver promoters have the nerve to announce that they are going to guarantee Welsh $8,000 to meet him and they are billing the affair as a championship match!

AND BAKER DID IT.

Cleveland, June 20.—The Yankees slammed out another win yesterday over the Indians, hammering their way to the front, 7 to 6. Baker's smashing home-run hit over the right-field wall with two men on bases, and the bunching of two more hits gave the Yanks a five-run lead in the first. The Indians came within one run of tying the score after the Yanks had added another tally in the second, but in the seventh the Yankees put over the winning run and the Indians were unable to advance.

THREE-HOUR CONTEST.

Delmonte, Cal., June 20.—The spectacular feature of the Pacific States tennis championship tournament yesterday was furnished in the women's singles by Miss Laura Herron, of Palo Alto, and Miss Marjorie Wale, of San Francisco. After a court battle lasting three hours, Miss Herron captured the honors, 10—8, 11—9. Both girls were exhausted at the end of their match.

SOCIETY IDOLIZING BLONDE SCRAPPER

Frank Moran Establishes His Training Quarters at Saratoga Mecca.

Saratoga, N. Y., June 20.—Frank Moran, who is to box Jack Dillon in Brooklyn on June 29, has opened a training camp de luxe on the smooth, green lawn near Tom Luther's White Sulphur Springs Hotel and has started in earnest to get into shape for his bout with the aggressive Indianapolis boxer. Moran is striving to get down to about 197 pounds, which will be five pounds under his weight when he boxed Jess Willard.

Moran is working and playing under ideal conditions and has already become a daily attraction for the fashionable gathering of summer visitors at the Spa. Moran's camp has set a new standard in the boxing world and is far different from the usual fighting camps. Not since years ago, when Kid McCoy came to Saratoga in his prime, has a professional boxer received the flattering attention that the big Pittsburgh blonde scrapper is receiving in his daily workouts.

Moran has erected a new pavilion on the velvet-like lawn. About the ring are settees on which may be seen each day women in their summer finery of many colors and men in Panama hats and flannels. None of the rough atmosphere which usually pervades fighters' camps is evident here.

Moran has given the boxing game quite a shock by beginning his day with a game of croquet on the hotel courts. With Willie Lewis, his trainer, the heavyweight has become a proficient player. Lewis, at first, tried to swing his mallet like a golf stick, but he is learning the fine carrom shots of croquet rapidly.

In the afternoon Moran boxed with Zulu Kid and Frank Kendall. Zulu Kid is fashioned much after the type of Dillon and has all the vicious looks and rapid footwork of the Indianapolis boxer. Moran used big gloves, and while Lewis forced Zulu to go at Moran with all the aggressiveness that was in him, Moran kept the smaller man at bay with a stiff left jab. Kendall went after the Pittsburg boxer at top speed and slugged Moran for all he was worth. Some of the women at the ringside were shocked for a moment, but when they saw both fighters smiling they realized that no one could be badly hurt with the blows from the large pillows on the boxers' hands.

Moran is developing faster and shorter blows for Dillon than he did for Willard. He has already cultivated a sharp right uppercut which is expected to attract Dillon's undivided attention when he comes tearing in with wild abandon. Moran will have an advantage of about six inches in height and about twenty-eight pounds in weight, and also considerable advantage in reach. Francis is training with a view of developing a good way to stop Dillon's whirlwind attack.

With the fair visitors, Moran's bag punching, skipping the rope and his reducing exercises on the floor win much applause. The few days at the sulphur springs has given Moran a more aggressiveness and speed than when training for the Willard bout. He walks and runs about the beautiful wooded countryside like a boy on his summer vacation.

When his arduous boxing and training labors are over, Moran swims in Saratoga Lake, and his luck at fishing has become the talk of the town. The other day he came in with a string of thirty fish. Moran predicts that he will beat Dillon at his own game—that is, with speed and aggressiveness, and Trainer Lewis has mapped out his work with this sort of a campaign in view.

Moran's appetite has assumed remarkable size. His trainer says that if he goes after Dillon as he does the fried chicken, vegetables, and the chops, it will not be a long fight on June 29.

MATHEY-CHURCH CHAMPS.

Harold H. Hackett and W. Merrill Hall, metropolitan doubles champions of a year ago, were dethroned yesterday at Bronxville in the final round of this year's events by Dean Mathey and George M. Church. The new titleholders won the postponed eevnt with remarkable ease by a score of 6—1, 6—3, the brilliant play that had been expected being buried under the one-sided victory. It was the semi-final round which produced the thrills of the event, and in this Church and Mathey gained the decision over Theodore Roosevelt Pell and James S. O'Neale, Jr., at 7—5, 6—4. After finishing this contest Church and Mathey took on the one-time champions and ran away with the match, even though they had been forced to a hard contest in the semi-final.

CHANGE WOMEN'S TOURNEYS.

The tournament arranged for Hackensack links tomorrow by the Women's Metropolitan Golf Association has been postponed on account of alterations to the clubhouse. On Friday the women were to have played at Sleepy Hollow. This event has also been put over, and on that day the members of the association will play at Montclair instead.

—That funny fellow Scoop is on the classified page.

DORIZAS A REGULAR LIBBY PAGE DISCIPLE

Has a Mail Department of His Own With the Younger Generation.

Mike Dorizas, the famous all-around athlete of the University of Pennsylvania, is the Elizabeth Page of athletics.

This statement may not sound just right, inasmuch as Mike is the intercollegiate champion strong man of the country and also intercollegiate wrestling premier. He is five feet nine inches tall and weighs 215 pounds. Yet it is a fact that he is the adviser of perplexed youth of the nations.

Mike was in Pittsburgh recently and following his series of talks to the scholastic and Y. M. C. A. athletes gave out some interesting information concerning himself.

"I get all sorts of letters from the young fellows and I answer every one of them. All are written in earnest and I treat them so, although not a few cause a smile or two as I read them. Some of the writers want to know how to diet and how to live and breathe and they write to me for this information. They even ask me what kind of a girl they should marry.

"Athletic coaches are paid high sums of money for their services," said Dorizas," and to hold their jobs they must adopt methods that will win at any cost. The real ideals of sportsmanship are tossed aside and an entirely wrong spirit of competition takes their place. The only correction of this evil, as I see it, is to have a member of the faculty as the coach and thus do away with the necessity of turning out winning teams to hold his job. This system is being used at the University of Chicago and several other places, and is working for the betterment of the sport."

Dorizas stands out far ahead of all the collegiate wrestlers. He never competed on the mat before coming to this country, yet he has never lost a match here. At Pennsylvania he has won the intercollegiate heavyweight title each of his three years throwing his six opponents in a total of eighty-one minutes and twenty seconds, a hitherto unprecedented record.

Dorizas' record for the strength test probably will stand for a long time. Previous to his arrival in this country the mark was 1,476 kilograms. In his first year Mike raised it to 1,776 kilograms and later to 1,890, the present record.

Mike has taken part in football, wrestling, the strength test, shotput and the javelin and discus throws in his college career in this country. He has won his letter three times in wrestling and once in football and the javelin throw. He was second in the javelin, free style, at London, and first in the stone throw at Athens.

BASEBALL.

Results of Games Played in National, American and Other Leagues.

NATIONAL LEAGUE.

Boston at New York, postponed on account of wet grounds.

At Brooklyn—									R.	H.	E.
Philad'phia	1	0	0	0	0	2	0	0	3	9	0
Brooklyn	0	0	0	0	0	1	1	0	2	9	1

Alexander, Killifer; Pfeffer, Meyers.

At Cincinnati—									R.	H.	E.
St. Louis	0	0	2	0	0	0	0	1	3	10	1
Cincinnati	0	0	0	0	0	0	0	1	1	8	1

Ames, Snyder; Schneider, Knetzer, Wingo.

STANDING OF THE CLUBS.

	W.	L.	P.C.		W.	L.	P.C.
Brooklyn	29	17	.617	Chicago	25	27	.471
Phila'phia	28	20	.592	Cincinnati	24	28	.462
New York	24	21	.533	Pittsburg	21	27	.437
Boston	22	23	.489	St. Louis	22	32	.407

AMERICAN LEAGUE.

At Cleveland—									R.	H.	E.
New York	5	1	0	0	0	0	1	0	7	11	2
Cleveland	2	0	2	0	2	0	0	0	6	9	1

Caldwell, Fisher, Nunamaker; Covaleskie, Bagby, O'Neill.

STANDING OF THE CLUBS.

	W.	L.	P.C.		W.	L.	P.C.
Cleveland	32	22	.593	Boston	27	26	.509
Wash'ton	29	23	.558	Chicago	25	26	.490
Detroit	30	24	.556	St. Louis	22	30	.423
New York	28	23	.549	Phila'phia	15	34	.306

INTERNATIONAL LEAGUE

Providence-Montreal game postponed by agreement. Newark-Toronto game postponed on account of wet grounds.

At Baltimore—									R.	H.	E.
Rochester	0	2	0	0	1	0	0	2	6—5	12	1
Baltimore	0	0	1	0	0	0	0	2	0—3	5	4

Herche, Hale; Sherman, McAvoy.

At Richmond—									R.	H.	E.
Buffalo	3	0	0	0	0	1	3	0	0—7	4	1
Richmond	5	2	2	0	3	0	1	0	*—13	20	2

Tyson, Onslow; Rhoades, Reynolds.

STANDING OF THE CLUBS.

	W.	L.	P.C.		W.	L.	P.C.
Providence	28	14	.667	Newark	21	22	.488
Richmond	23	22	.511	Montreal	21	23	.477
Buffalo	21	21	.500	Toronto	17	20	.459
Baltimore	23	23	.500	Rochester	17	26	.395

EASTERN LEAGUE.

All games postponed on account of rain.

STANDING OF THE CLUBS.

	W.	L.	P.C.		W.	L.	P.C.
N. Lond'n	25	10	.714	Worcester	18	18	.500
Spr'gfield	22	13	.629	Lowell	17	18	.486
Portland	21	13	.618	Hartford	13	19	.406
Lawrence	19	16	.543	N. Haven	12	24	.333
Lynn	19	19	.500	Bridgeport	13	29	.310

BREAKS GOLF RECORD.

News has made its way up from Southampton that last week Jimmie Hepburn, last year's famous acquisition from abroad, to the ranks of American golf professionals, made the record-breaking score of 69 on his home course, the National Golf Links of America, at Southampton. The lowest score ever recorded previous to this was 72, turned in by Nelson Whitney, former Southern champion. Par for the course is 73, and the links is recognized universally as the stiffest golf proposition in this country.

HOWARD FREEMAN FOR CITY LEAGUE

Former Yale College Pitcher Added to First Baptist Roster Last Night

"Sam" Dorman was dropped by the First Baptist City League ball club at the weekly meeting in the Daily Press office last night and Howard Freeman was substituted. The addition of Freeman is a strengthening one to the Baptist clan and his entry caused no little amount of surprise.

It is likely that the newcomer will be used on the twirling mound for the church team. He is a graduate of Yale, where he gained note as a hurler and all-around athlete. Prior to entering college, Freeman played with Plainfield High School. He is the youngest of three brothers, all of whom have won fame on the baseball diamond.

Plans are underway to arrange a series of double-headers in the league in order to get rid of some of the postponements necessitated by bad weather conditions recently. It is proposed to raise the admission price for these bargain day bills to a quarter.

CARNIVAL WILL BE SPECTACULAR EVENT

Annual Affair at Cranford July 4 to Be Bigger and Better Than Ever.

The date for Cranford's beautiful Venetian Carnival this year has been fixed for July 4, and the committees of the Carnival Association in charge of the arrangements are busily at work to make the Carnival this year the biggest and best ever—a big contract, to be sure, in view of the many past performances, but all indications and reports point to the most successful one ever held.

Cranford welcomes visitors carnival night, and in past years many thousands have enjoyed the beautiful spectacle, a "Midsummer Night's Dream" in reality. The bridges and the acres of parking along the river will be brilliant with myriad lights, while the river parade of gorgeously decorated and lighted canoes and floats completes a wonderfully fascinating spectacle. There will be plenty of music also by bands stationed along the river. The river parade will start at 8 o'clock.

This year entries for the river parade are divided into seven classes, in all of which a number of valuable prizes are offered and the entry list is rapidly growing. Competition promises to be very keen in the several classes.

The Cranford carnival is not a money-making affair. Cranford and the committee in charge simply extends to all a cordial invitation to enjoy with her own citizens the beautiful Venetian carnival, which is not equaled anywhere in this section of the country.

$100,000 INFIELDERS IN A BATTING SLUMP

It is rather odd that every member of the famous $100,000 infield, which was looked upon as the greatest slugging infield in the history of the game, should be in a batting slump. Stuffy McInnis is down to .188, Jack Barry is having a hard time staying above .200, Collins is just below .250, while Baker cannot climb above the .270 mark. It also is said that Baker, Collins and Barry would be glad to go back to the Mackmen tomorrow at the terms of their old contracts.

(OTHER SPORTING NEWS ON PAGE 2.)

—Going to build? See Saturday's Press.

EXPERT BICYCLE REPAIRING

George L. Simon

179 NORTH AVE.

Opp. Depot.

Everything for the Bicycle.

We succeeded in another 1,000 best standard tires. Will sell at 40 per cent. off standard lists. We guarantee all tires and make good. Special price on 34x4, $9; 37x4½, $16.75. Open Sundays.

HUDSON DOUBLE TIRE CO.

260 Halsey Street Newark, N. J.

Tu.-Th.-Fri

THREE GUESSES--WHO IS IT?

The real baseball fan doesn't need to be told that the above picture is no other than Connie Mack.

Let us Stock your Cellar With

WINES LIQUORS WHISKIES

of selected vintages, and

Ballantine's Famous Newark ALES & BEERS

Every order receives most careful attention.

Prompt Deliveries

Eastern Bottling Co.

SECOND ST. & CENTRAL AVE PLAINFIELD, N.J.

Central Bottling Works

Telephone 220. Corner Somerset and Chatham Sts.

HENRY HAURAND, Prop.

Headquarters for High Grade

Beers, Wines, Liquors and Carbonated Beverages

We carry only reliable goods. Goods with a reputation. Goods that we guarantee and recommend.

Try our Leaders—Plainfield Club, (blend); C. B. W. Monogram, (blend); Elkwood Pure Whiskey, (straight); none better made.

We regret to state that we can not deliver goods in Plainfield, but if you consider quality and prices you will find it will pay you to send for them. We call for empty bottles.

ALL READY TO RUN

after an overhauling by us means just what those words imply. We never neglect a thing and consequently your car is all ready to run when it leaves us. No doubt about it. You don't have to pay the price of a car to get work done here either.

AUTOMOBILES REPAINTED.

MARTIN AUTOMOBILE CO

BASEBALL FANS

GET A CELLULOID PRESS SCORING TABLET

They Are Ready for 1916

This Coupon with three others and Five Cents when presented at the Press office will entitle you to one.

LIMITED SUPPLY GET YOURS NOW

SCOOP THE CUB REPORTER — AND HE TOOK HER OUT TO "SEA". — BY "HOP"

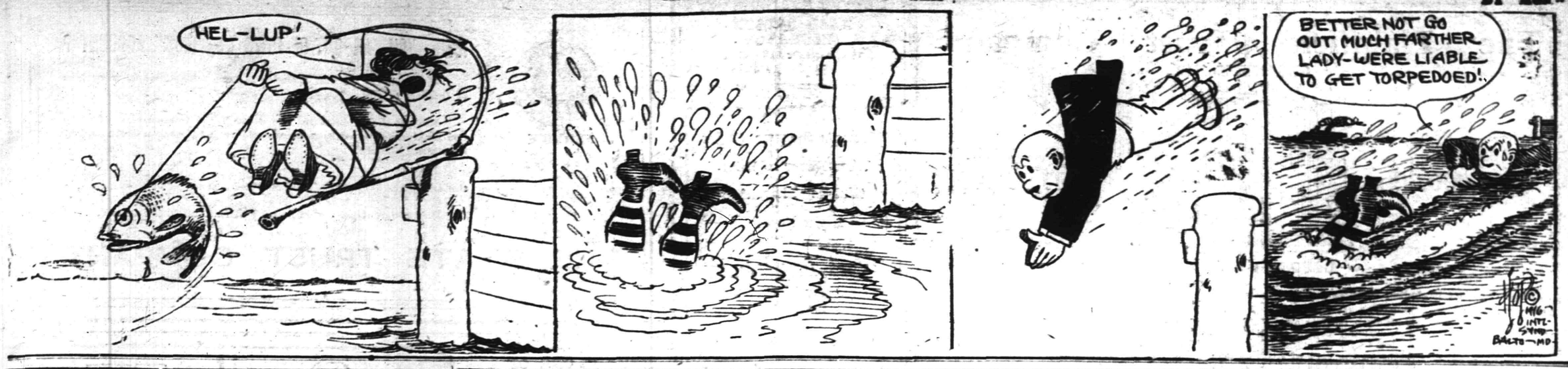

Mono Storage

Warehouse

North Avenue

Opp. Freight House

125 East Front Street

SPECIAL NOTICE.

Classified ads inserted in the Press may be placed in the Elizabeth Times upon payment of one-half more. For instance, an ad costing forty cents in the Press may be inserted in both papers for sixty cents insuring a circulation of 13,000.

PHONE 3000

WE DO THE REST

CLASSIFIED ADS

Advertisements on this page will be read by a widespread clientele whose well directed purchasing power is unrivalled and which relies upon the dependability of the Plainfield Daily Press advertising. This class of advertising produces astonishing results and opens a new field for the development of many and various lines of business.

THOUSANDS FIND THIS PAGE

Invaluable as a guide to reliable dealers, help and employment.

CLASSIFIED RATES.

One cent a word first insertion, one-half cent a word thereafter. Double charge for capitals. Minimum ten cents. No display type.

THE POINT IS

You want to come to US for DEPENDABLE, SAFE service in transferring of MACHINERY, SAFES, BOILERS, PIANOS, and other heavy, unwielding articles.

This is NOT a side line with us for we are specially prepared for the work with the proper rigging equipment, trained men, etc.

Inquiries invited.

HAND'S EXPRESS CO.

ARE YOU THE LUCKY ONE?

Somewhere on this page the name of a Plainfielder appears. If it is yours clip out the column in which you find it and bring it to the Plainfield Daily Press office, where you will receive in return a book containing twelve admission tickets to the Plainfield Airdome, valued at $1.20. A name will appear each night on this page; if you don't happen to be the lucky one tonight continue to watch. The tickets are good at any performance and will entitle you to the same privileges enjoyed at this popular amusement center by those who pay.

Classified Advertisements for insertion in the Plainfield Daily Press can be filed with the following authorized agents at regular office rates:

SCOTCH PLAINS.
H. C. Flannery, Park Avenue, (Phone 1478-W.)

FANWOOD
Walter VanHosen, North Ave., (Phone 1227)

SOUTH PLAINFIELD
P. F. Kaine (Phone 2082-M-2)

DUNELLEN
Robert Bogardus, New Market Road. (Phone 2808-W)

A. M. RUNYON & SON, UNDERTAKERS
402 Park Ave. Telephone No. 40
Office open day and night.
Office of Hillside Cemetery.
New York Office 14 East 23rd Street
Telephone Call 3341 Murray Hill
New York Embalmers' License 4699
New York State Registered License Undertakers No. 315.

Established 1872.
P. CASEY & SON,
Undertakers and Embalmers.
Office 100 North Ave | Telephone 2531 | Residence 417 W. 3rd St
N. Y. Office, 10 E. 22nd St. Tel. 2094 Gramercy

T. A. MOORE
UNDERTAKER
612 E Sixth St.
Tel. 741-R

★B.P.O.E. 885★

WEDNESDAY, JUNE 21.

Regular Meeting—8 P. M.

THURSDAY, JUNE 29

Shirtwaist Dance—Van Eps' Orchestra.

AUCTION SALE

CLEAN UP SALE

Until the Warm Weather is Over on THURSDAY, JUNE 22, 1916, commencing at 1:30 p. m. A large variety of household furniture will be disposed of, viz.:

6 Bookcases in mahogany, oak and cherry; 3 Parlor Suites, several Library Tables, several Plate Glass Mirrors, combination Writing Desks, round and square Dining Tables, 4 Pianolas, 1 Organ, Music Racks, a variety of Wall Pictures, several Sideboards, Lawn Seats, a large number of Window Screens, also Screen Doors, Mantel Clocks, Chairs, Vases, Bric-a-brac, Portiers, several Bedspreads, Table Covers, several Beds and Bureaus, Bronze Dinner Gong, Glassware, China, Gas Range, Ice Boxes and many other articles that must be sold.

ROBERT MURRAY, Auctioneer. Phone 666. 6 20 2

Estab. 1868 Tel. 2354
J. J. & C. A. HIGGINS
UNDERTAKERS.
Private Funeral Chapel
109-111 West Fourth Street
Auto Cortege for Long Distance.

L. L. MANNING & SON
STEAM GRANITE WORKS
Corner Central Ave. and West Front St
Opp. First Baptist Church. 'Phone 333-J

A Want Ad Is Often the First Link in a Chain of Consequences

It initiates something of far-reaching importance to you. You meet someone with whom you will do business for years—or you buy or sell property that changes the currents of your daily affairs. Many a want ad is of but transient importance of course. But others influence your life for years and years.

DIED.

MITCHELL—On Sunday, June 18, 1916, John N. Mitchell, aged 64 years.

Funeral services at his late residence, 930 West Fifth street, on Wednesday morning, June 21, at 11 o'clock. Interment at Lebanon, New Jersey. 6 19 2

JOHNSON—Suddenly, in New York city, on Wednesday, June 14, 1916, Martha Ann Johnson, daughter of the late Lucretia and Henry Johnson, aged 49 years.

Funeral services at Bethel chapel, corner Fifth and Washington streets, Plainfield, N. J., on Wednesday, June 21, at 2:30 p. m. Interment in Hillside cemetery.

MACHINIST.

PRACTICAL machinist and engineer; expert automobile repairing; automobile axles and gears. Work promptly done. 'Phone 2435. C. F. Fulmer, 703 South avenue. 6 20 1y

SPECIAL ATTENTION.

HIGH grade cabinet work of all kinds. Refinishing of antique and special furniture a specialty. All work done at reasonable prices. Kornelius Turski, 128 Madison avenue. 6 6 3mo

TINNING.

LET us figure on your next job of tinning. First-class work. Prices reasonable. Leader and sheet metal work. Estimates cheerfully furnished. Voehl & Waldron, 224 East Front St.; 'Phone 1987. 6 10 3mo

CLEANING AND DYEING.

FANCY dry cleaning, dyeing and pressing. I dye for you, and dye promptly. Will give you high grade work at reasonable prices. 'Phone 1976. A. Rotgun, 423 Watchung avenue. 6 9 1mo

MOTORCYCLES AND BICYCLES.

1914 EXCELSIOR twin motorcycle in fine condition, fully equipped, including Corbin Brown speedometer; newly tired, $125. Harley-Davidson twin, with best tandem in fine condition, $100. Indian single, late model, $50. Indian cradle-frame, good condition, Bosch magneto, $60. P. Mechanik, 325 West Front street. 6 6 3mo

1917 EXCELSIOR 1917—Pace motor with over size valves, 3 speed, 15 to 20 horsepower, most powerful, speediest motor; a year in advance of all other machines, $265, the light weight machine, two cycle, two speed, $135; second-hand machines $30 up; distributors for Smith motor wheels (The Bicycle Pusher), sells for $60; bicycles from $15 up; sold for cash or credit. Haverford Cycle Co., 945 Broad street, Newark, N. J. 6 14 2mo

GENERAL repairing of motorcycles and bicycles. Rubber tires put on baby carriages. Work done promptly and guaranteed. Complete line of bicycle sundries. L. Zeisel, 222 West Front street (two doors from Proctor's). 6 10 3mo

CONTRACTING.

WALTER L. SCRIVEN, carpenter and builder, 203 View avenue, Plainfield, N. J., jobbing a specialty, city or country. 4 18 3mos

GENERAL sewer contracting and cesspool building. Estimates cheerfully furnished. All work promptly attended to. M. Mango, 320 Richmond street; 'Phone 663. 6 15 6mo

GENERAL contracting of tinning and roofing. Sheet iron and metal worker.. Furnaces set and repaired. Conrad Jacobson, 441 West Third street; 'Phone 1065-W. 6 16 3mo

GENERAL contracting and building. Glazing in all its branches. Jobbing promptly attended to. Estimates cheerfully given on any job, large or small. S. Shrager, 121 Madison avenue. 6 10 3mo

MERCHANT TAILORING.

TRY my service for your next suit. Up-to-the-minute tailored suits from $25 up. Workmanship and cloth guaranteed. William Marangello, 436 East Fifth street; 'Phone 243-M. 6 3 3mo

FASHIONABLE ladies' and gents' tailor. Repairing, cleaning and pressing promptly done. My prices will suit you. Call and see. D. J. Del Negro, 701 South avenue; 'Phone 833. 6 20 1mo

LADIES' and gents' merchant tailoring, cleaning and pressing. Work called for and delivered. Special rates on monthly contracts. C. Parrella, 702 West Third street, 'Phone 1796. 6 16 3mo

CHIROPRACTIC.

O. U. SINGER, chiropractor; office hours 9 to 12 a. m., 2 to 4 and 6 to 8 p. m. Second floor No. 234 Park avenue. 6 7 6mo

CLEANING AND PRESSING.

HIGH-GRADE cleaning and pressing of ladies' and gents' clothes. Also buy and sell ladies' and gents' second-hand clothing and shoes. W. M. Stinson, 159 East Fourth street; 'Phone 2326. 6 3 3mo

FURNISHED ROOMS.

FURNISHED rooms, all improvements; pleasant, quiet home. 407 Central avenue; 'Phone 2478-J. 6 16 1mo

STORAGE BATTERIES.

WILLARD STORAGE batteries for service and satisfaction. The Willard batteries have stood the test the world over. Plainfield Storage Battery Company at Stryker's Garage. 6 3 1y

HELP WANTED—FEMALE.

WANTED—EXPERIENCED OPERATORS ON BUTTON AND BUTTONHOLE MACHINES; ALSO A FEW GIRLS ON ZIG-ZAG MACHINES. NAT LEVY & CO., 339 WATCHUNG AVENUE. 3 14 tf

WANTED—Operators, also learners; paid while learning. Schiller Bros., 320 West Front street, two flights up. Look for name on door. 5 29 1mo

WANTED—Young white cook; good references. Apply 996 Central avenue. 6 8 tf

WANTED—Cook and laundress; must have references. L. H. Gates, 826 First place. 6 19 tf

LAUNDRESS for Monday and Tuesday; references required. Call evenings, 1130 Myrtle avenue. 6 20 3

WANTED—Child's nurse; go home nights. Apply 621 Park avenue. 6 19 4

GIRL for general housework, white; no laundry. Apply 434 West Seventh street. 5 11 tf

WANTED — General houseworker. Call 346 Franklin place. 5 9 tf

AUTO SUPPLIES.

WE MANUFACTURE and repair automobile radiators, lamps, fenders, bodies, windshields, drip pans, gasoline tanks, etc. Plainfield Auto Lamp and Radiator Works, 403 West Front street. 'Phone 338. 6 6 3mo

AUTO Tops, one-man tops, curtains and covers; seat covers for open and closed cars, cushions,, limousine upholstery. J. H. De Ley, 34 Somerset street, French's building; 'Phone 869. 6 3 3mo

YOU have tried the rest; now try the best. Sole agent for Knight and Blackstone tires; also the Silver King and Burtley guaranteed red tubes. John R. Cline, 158 East Second street. 'Phone 265. Expert auto repairing. 6 6 4mo

LOST AND FOUND.

LOST—From Rose Tag Day headquarters on June 17, an English folding umbrella. Will the finder please communicate with Mrs. F. D. Warren, 966 Hillside avenue. 6 19 2

LOST—A good chance to rent that furnished room or empty store room by not inserting a for rent ad. in the classified columns of the Press. Try them. They pay big for a small cost. 6 20 tf

NOTICE TO THE PUBLIC.

DO YOU like home cooking? Try our popular priced meals. Courteous service. Eat here and be at home. Ahern's restaurant, successor to J. McDonald, 119 North avenue. 6 9 3mo

HAVE you tried our special 15c and 25c meals. The best in the city for the money. Home-made soup. Try our service. Clark's restaurant, 115 Watchung avenue. 6 16 3mo

WANTED—100 ladies and gentlemen to try the noon-day luncheon at the Kensington Hotel. The best in town for 35 cents. "Prompt and courteous service" is our motto. Try us. 6 9 1y

AUTOMOBILE TO HIRE.

A PRIVATE owner has a new five-passenger touring car in which he will take out passengers for $2.50 per hour or will hire out by day. 'Phone 181. 6 9 2mo

HELP WANTED—MALE OR FEMALE.

WANTED—Canvassers; state experience and references; good money for right party. Address W. C., care Daily Press. 3 22 tf

WANTED TO BUY.

WANTED to buy, old tires, sizes 3½ to 5½. Will pay good prices. Also do vulcanizing in all its branches. H. G. Uhler & Son, 38 Somerset street. All work guaranteed. 6 7 3mo

WANTED—Old geese feather beds and old heirlooms in furniture, china, glass, hook stitch rugs, etc., for cash. C. F. Dickinson, General Delivery, Plainfield. 6 20 2

MISCELLANEOUS.

TIRES and tubes repaired and vulvanized; improved methods; prices right; work guaranteed. Rear, 15 Somerset street. 4 19 tf

WHY NOT brighten up your home? We have a full line of gas and electric portables, showers, domes, semi-indirects, store fixtures and gas and electric supplies, at the lowest prices in the city. Naylor & Naylor, 128 North avenue. 12 13 tf

CELLARS whitewashed; also house fronts washed and cleaned. Call 624 West Third street. 6 17 3

SHOE REPAIRING—First class shoe repairing done while you wait. Old shoes made to look like new. All work guaranteed. Plainfield Shoe Repairing Co., 308 Watchung avenue. 6 2 4mo

INSURANCE—ALL BRANCHES. AGENT FOR NATIONAL SURETY CO. J. T. VAIL. tf

MONEY TO LOAN

MONEY TO LOAN on bond and mortgage. J. T. Vail. tf

MONEY TO LOAN—First mortgage security; property centrally located. L. A. Clement, attorney, Babcock building. 3 9 tf

MORTGAGE loans negotiated. Apply Wm. A. Coddington, Stirling Building. 6 12 tf

MONEY to loan on bond and mortgage. Charles L. Moffett, attorney, Woodhull & Martin building. 5 22 1mo

MONEY TO LOAN on mortgage. H. L. Linbarger, 197 North avenue; phone 955 tf

MONEY TO LOAN on mortgage. Manning & Curtis, 106 Depot Park. tf

MONEY TO LOAN on bond and mortgage. Mulford, opposite depot. tf

HORSE SHOEING.

SHOEING horses is our business. We know how—experts in this line. All work guaranteed. A trial will convince you. Martin & Kearns, rear 34 Somerset street; 'Phone 2339. 6 10 6mo

EXPERT horse shoeing and general repairing. High grade carriage repairing of all kinds. The oldest shop in town. J. E. Flannery, corner Third and Church streets. 'Phone 1718-W. 6 15 6mo

PRACTICAL horseshoeing and general jobbing Rubber tires put on a specialty. All work promptly done and guaranteed. George V. Hunt, 122 East Fourth street. 6 13 3mo

TYPEWRITERS.

FOR RENT—All makes. We sell the very best quality of guaranteed rebuilt typewriters at less than New York prices. Repairing. Howard W. Boise, 138 North avenue. 6 10 1y

MOTOR VANS.

"KEEP MOVING," that's my motto. Three large motor vans at your service for local and long distance hauling. 'Phone 641-J. Henry Wierenga, 421 East Fifth street. 6 3 4mo

THERMO.

THERMO—What it is. What it does. How it does it. A gas water heater that has no chimney. Saves 70 per cent. on every dollar on your gas bills. For demonstration see Winn & Higgins, reliable plumbers, 130 Watchung avenue. 6 15 1y

THE SPHAGETTI MAN.

THE handiest store in town for any eatables you desire. Open 6 a. m. to 12 p. m. A delicatessen department with the most delicious articles; sandwiches made to order; fruit and confectionery. J. Lopresti, 405 Watchung avenue. Now enlarging my store. 6 13 3mo

MILLINERY BARGAINS.

FRIDAY and Saturday—Special sale of all millinery—dress hats and sport hats. Preparedness for the coming excursion season. M. L. Van Derveer, 110 Depot Park. 6 13 3mo

HELP WANTED—MALE.

WANTED—Men, all ages, at the Sample Clothing Store, 33 Somerset street, to buy $15, $18 and $20 sample suits at half price. $3, $4 and $5 shoes at half price. Call and see. 6 8 3mo

HELPERS wanted. Apply 23 Vine street. 6 12 tf

PLANING mill hands and cabinet workers. Standard Aero Co., 768 North avenue. 6 15 tf

WANTED—Truck driver. Inquire J. P. McDonough, 721 South avenue, Westfield. 6 16 6

BLACKSMITHS WANTED; HIGHEST WAGES PAID. WALTER SCOTT & CO., PLAINFIELD, N. J. 6 19 3

CARPENTERS wanted at 120 Madison avenue. 6 19 3

WANTED—Man to work on farm by month. Apply Rock Avenue Pine Grove Stock Farm. 6 17 3

WANTED—Salesman for gents' furnishing department. Apply A. E. Force & Co. 6 17 4

REAL ESTATE FOR SALE.

LOTS FOR SALE—Clinton avenue and Fourth street—Choicest lots in Plainfield; streets macadamized, flagged and curbed; $50 cash secures any lot, balance terms to suit, or will take back mortgage at 4 per cent. interest. Will help you build. Den. J. Galbraith, 605 Darrow avenue. 5 5 tf

FOR SALE—Double house, 6 rooms and bath, all improvements, except heat, renting for $32 per month. Prince $3,500. Lot contains over one-half acre. M. F. Gano, 315 Watchung avenue. 6 2 tf

FOR SALE—AUCTION—At noon, Wednesday, June 21, at 14-16 Vesey street, New York, property located 740 West Seventh street, city. 6 19 2

FOR SALE—Eight-room house, improvements, lot 66x180, concrete building in rear, 2,000 square ft. floor space, suitable for factory or garage. 17 Chatham street, or 'Phone 2678-W. 6 19 6

INCOME property for sale, good paying investment. Address Investment, care of Press. 4 16 tf

AUTOMOBILE REPAIRING, ETC.

EXPERT automobile repairing. Quick service. Expert mechanics employed. Automobile repairing is our business. We know how. Queen City Garage, 209 East Fifth street; 'Phone 2332. 6 2 3mo

AUTOMOBILE painting and trimming auto tops at prices that will suit you. Automobile lettering a specialty. Estimates cheerfully given. A. A. King, 29-31 Somerset street. 'Phone 2386-M. 6 6 1y

MRS. A. JUDGE.

GENERAL repairing of carriages and business wagons. Automobile repairing a specialty. Iron work of all kinds done. J. P. Homan, 23-31 Somerset street; 'Phone 2677. 6 3 3mo

ARLINGTON GARAGE—All kinds of repairing done promptly. Motorcycle repairing a speciality. Our prices are reasonable. Clark & Carman, 1090 Arlington avenue. 6 17 1y

AUTOMOBILES washed while you wait. Washing autos is my business. I know how. My prices are reasonable. A trial will convince you. John Hurley, 150 East Fourth street. 6 2 4mo

ROOMS AND BOARD.

APARTMENTS with private bath; also single room. 312 East Seventh street. 7 16 tf

TO LET—Rooms, with private bath and table board. Mrs. L. R. Williams, 143 Crescent avenue; Tel. 1351-W. 6 8 tf

DOUBLE and single rooms with board. Mrs. A. L. Waldorf, 134 Crescent avenue. 6 6 1mo

SITUATION WANTED—FEMALE.

WASHING and ironing wanted at home; first-class laundress; shirts a specialty. Address 314 East Fourth street. 6 17 3

FOR RENT

FOR RENT—Apartment, 609 Watchung avenue, 3 rooms and bath. H. G. Johnson, 720 Watchung avenue; 'Phone 1887-W. 5 3 tf

HOUSES and flats for rent, with all improvements. Inquire at J. Nathanson's, 204 West Front street. 6 1 16

FLAT to let; six rooms and bath, 405 Liberty street. 'Phone 2466. 6 14 tf

STORE for rent, 103 Somerset street, from August 1. Apply 57 Manning avenue. 6 16 6

TO LET—Concrete building, suitable for garage or factory, 2,000 square ft. of floor space. 17 Chatham street, or 'Phone 2678-W. 6 19 6

HOUSE to let, 204 West Third street, corner Central avenue. I. Bender. 5 19 tf

MOVING PICTURE OR STEREOPTICON SHEET FOR RENT, big enough for the largest hall. Apply Daily Press office.

STORE to rent, corner Watchung avenue and Fifth street. Apply, Neuman Brothers Co. 12 20 tf

FOR SALE

FOR SALE—Bootblack stand, good as new, and old counters for sale. Apply at A. E. Force & Co. 6 17 3

FOR SALE—Road or farm horse, cheap. Charles Michaels, Scotch Plains. 3 30 tf tu-th

FOR SALE—Cedar wood for fences, arbors, rustic work, etc. John Mobus, P. O. Box 320, City; 'Phone 2538-J. 4 1 tf

CAN you use any Geraniums, Coleus, Cosmos, Vinikas, Heliotrope, Marigolds, Fuchsias, German Ivy, Sweet Alyssum, Salvia, Lobelia, Verbenas, Salpi Glossis, Elephants Ears, Castor Oil Plants? Charles L. Stanley. 6 20 6

AT MURRAY'S Auction Rooms,, 326 West Front street. Have you seen our big value in books, 3 for 5c? Others at 5c and 10c each. All worth double the price. 6 20 3

FOR SALE—One mahogany dresser, table, stand and davenport. One $350 piano for $100. Big bargain. Call and see for yourself. Chr. Northern, 218 East Front street. 6 2 1mo

THINGS ELECTRICAL.

ELECTRIC fans, motors, starters, magnetos, fixtures and everything electrical or mechanical repaired and put in first-class order. All work guaranteed. Holgate, electrician and machinist, 208 Watchung avenue. Tel. 2693. 6 6 3mo

OUR new 6-inch and 9-inch electric fans are as nearly noiseless as modern science can make them. Both are practical. Get our prices. Ryder & Graves, 116 North avenue; 'Phone 1789. 6 10 6mo

EMPLOYMENT AGENCIES.

READ THIS—Murray's Employment Registry, 326 West Front street, near Grove, for reliable help; fees reduced, and very moderate. 'Phone 666. 2 13 tf

MRS. KELLER'S Employment Agency, 22 Somerset place, all nationalities. 'Phone 1724. tf

AUTOMOBILES FOR SALE.

CHALMERS "36," 1912 touring, $450; Chalmers "40," 1912 four passenger, $300; Chalmers "30," 1911 touring, $300; Marion roadster, 1912, $250; Hupmobile roadster, 1912, $200. The A. & S. Motors Company, 337-339 West Front street; 'Phone 1134. 6 7 3mo

FOR SALE OR TO LET.

HOUSES for sale or to let, lots for sale in Plainfield or Scotch Plains. All kinds of insurance also. R. E. Myers, 208 Watchung avenue; 'phone 2693. 6 8 6mo

HOME SEEKER.

I HAVE a lot on Watchung avenue, Hudson Terrace. Will build a house to suit you very reasonable. John Herrmann, 369 Somerset street; 'Phone 699-J. 6 14 1y

The Plainfield Trust Company

ORGANIZED 1902

CAPITAL
$300,000.00

SURPLUS & PROFITS
$307,000.00

DEPOSITS $6,500,000.00

Since beginning business fourteen years ago, this progressive institution has

Increased its capital stock from $100,000 to $300,000;
Built up a surplus and profit account of over $300,000;
Accumulated deposits that now amount to $6,500,000;
Added to its list of satisfied depositors nearly 9,000 names;
Assumed the care of trust securities aggregating $1,500,000;
Paid to depositors in interest upwards of $1,200,000;
Paid to stockholders in dividends the sum of $70,000.

These facts are submitted as evidence of the Company's ability to render acceptable Service.

OFFICERS:

O. T. Waring, President.
Augustus V. Heely, Vice-President
J. Herbert Case, Vice President
DeWitt Hubbell, Secretary and Treasurer
F. Irving Walsh, Asst. Sec'y-Treas.
Adele H. Kirby, Assistant Treasurer

DIRECTORS

E. R. Ackerman, J. Herbert Case, Frederick Geller, Augustus V. Heely, James W. Jackson, Edward H. Ladd, Jr., Charles W. McCutchen, Harry H. Pond, Charles A. Reed, Isaac W. Rushmore, Frank H. Smith, Samuel Townsend, Cornelius B. Tyler, Lewis E. Waring, Orville T. Waring

---

PAINTERS AND DECORATORS.

James C. Hansen

DECORATOR
Dealer in
PAINTS, OIL, GLASS, VARNISHES, ETC.
141 East Front St., Plainfield, N. J.
Distrubtor of John W. Masury & Son's Pure Colors, Ready Mixed Paints, Etc.

1916 WALL PAPERS

IMPORTED and AMERICAN GOODS

C. CONOVER & CO

Decorators, Painters and Paper-Hangers, Window and Plate Glass.
115 Elmwood Place. Tel. 1145

COAL AND WOOD DEALERS.

N. Meyers & Sons

COAL
COKE AND WOOD
Office tel. 1152-W. 121 Watchung Av.
Yard Tel. 1911.

ARRIVAL AND DEPARTURE OF MAILS AT PLAINFIELD POSTOFFICE.

NEW YORK MAILS. Arrive—5:30, 8:00, 8:40, 11:45 a. m., 1:30, 2:30, 5:00, 5:30, 8:30 p. m., 12 midnight. Close—6:30, 7:45, 10:00, 10:45 a. m., 12 noon, 2:00, 3:50, 5:45, 7:45, 9:00 p. m.
SOMERVILLE AND EASTON. Arrive—8:40, 10:45 a. m., 12:45 and 7:18 p. m. Close—6:30, 7:45 a. m., 1:30, 4:30 p. m.
PHILADELPHIA—Direct. Arrive—5:30, 8:00, 9:40, 11:45 a. m., 12:30, 2:30, 7:00 p. m. Close—6:30, 11:30 a. m., 1:30, 3:50, 6:50, 9:00 p. m.
THROUGH FAST MAIL FOR EAST. Close—12 noon, 2:00, 3:50, 5:45 p. m.
DIRECT THROUGH FAST MAIL FOR WEST. Close—6:30, 11:30 a. m., 1:30, 5:00 and 9:00 p. m.
PENNSYLVANIA. West of Easton. Close—6:30 a. m., 1:30, 5:00, 7:00 p. m.
ELIZABETH—Direct. Arrive—5:30, 8:40 a. m., 1:39, 2:00, 5:30 p. m. Close—7:45, 10:0 a. m., 12 noon, 5:45, 9:00 p. m.
NEWARK—Direct. Arrive—5:30, 8:45 a. m., 1:30, 2:30, 5:30 p. m. Close—6:30, 7:45, 10:45 a. m., 12 noon, :00, 3:50, 5:45, 9:00 p. m.
WATCHUNG. Arrive—1:00, 6:45 p. m. Close—9:00 a. m. 5:30 p. m.
WARRENVILLE. Arrive—1:00 p. m. Close—2:00 a. m.
SUNDAY MAILS. Office open from 9:30 to 10:30 a. m.

A. E. HOAGLAND, P. M.

REAL ESTATE INSURANCE

MANNING & CURTIS
106 DEPOT PARK

JOHN S. HASKARD

'Phone 420.
Cash buyer of scrap, iron scrap, metals, rags and paper stock scrap, rubber, old automobiles and auto tires. New and repaired auto tires for sale. Yard
WEST 3D AND McDOWELL STS.

Look For Green Taxis
PHONE 2418.
GASOLINE 24c.
FORD TAXI COMPANY
159 North Avenue.

Eveready Pr_paredness

Don't go on your vacation without an **Eveready Flashlight**. Don't do it. Tuck an Eveready in your grip for use on the way—and all summer long.

Maybe those weird shapes of the night have never sent your heart to your mouth—maybe you know every highway and byway at night as by day—BUT leave it to the DARK to trap YOU sometime—UNLESS YOU'RE PREPARED. Eveready is the "light of preparedness." To have an Eveready with you is to be "armed" against the dark. You can never tell what danger the dark hides—without light.

Prepare Yourself With an Eveready Flashlight 75c up to $2.50.

For Sale by

H. E. Gayle Hardware Co.

General Hardware and House Furnishings.
Tel. No. 398. Front St. and Park Ave.

Devoe, The Prophet

Says much rain for the next six weeks—that means much grass, and more use for the lawn mower.

We make a specialty of sharpening and repairing mowers.

Send us your mower, phone us or drop us a card, and we will send for, sharpen and return it promptly.

If a new Lawn Mower is needed, we can surely suit you with a "Griffen Ball Bearing," a "Coldwell" or a "Philadelphia." Sizes and prices for everyone.

HEADQUARTERS FOR SCREEN WIRE AND POULTRY NETTING.

A. M. GRIFFEN CO.

THE BEST OF EVERYTHING IN HARDWARE.
119-121-123 E. Front St., Plainfield.
Two Phones, 5—6.

THE NEW STATEN ISLAND DRY CLEANING and DYING COMPANY

Has Removed to
110 Watchung Avenue
Next to Marchant's
Fancy Dying a Specialty Telephone 1913
BETTER QUARTERS MEAN BETTER SERVICE
And We Have the Best in Plainfield.

Before you have followed the plan of reading the ads for very long you become an EDUCATED judge of values. This education must be kept up to the hour.

ORGANIZED 1875

OUR STORAGE VAULTS

Are large and well constructed.

Massive walls lined with heavy steel plates, top, sides and floors, give the protection required for silverware and valuables of any description. Do not leave them in your home while away. It is better to be careful and place them here. Large and small articles received, and charges according to size.

CITY NATIONAL BANK

PLAINFIELD, N. J.

No exchange on out-of-town checks. Our checks collectible at par through the Federal Reserve Bank of New York and New York Clearing House.

Harvey R. Linbarger

REAL ESTATE
INSURANCE
197 NORTH AVENUE,
Telephone 953.

Women's Summer Styles Were Never so Beautiful as They Are Right Now in

Van Arsdale's Shoes

Styles adapted for sports, for dress-up occasions and for every day street wear, are all ready for the woman who shops this week for vacation time.

$3.50 to $9.00

According to grades.

Van Arsdale's

127 E. Front St.

Queen Quality Shoes

Number 2460
Price $3.50

Here is a beautiful model for Spring. Exquisite in fashioning, the very latest style. It fits like a glove and keeps its good looks until worn out. All Queen Quality shoes do that.

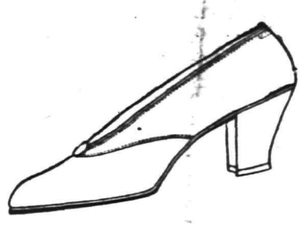

Number 495
Price $3.50

This shoe is dainty, neat and fashionable. It beautifies the foot. The foot really looks smaller than its size in this excellently designed pattern. Try this one on.

A. K. WILLETT

107 Park Ave.

Established 1868.

CHOICE PICTURES, DAINTY MIRRORS AND UNIQUE PICTURE FRAMES.

AT

Swain's

317 W. FRONT STREET,
Plainfield, N. J.

Assortment larger than ever and prices very reasonable.

Artists' materials. Regilding, etc.

HIGH CLASS MONUMENTAL WORK
Of Every Description
JOHN J. BROWN
Successor to
Brown and Gillespie
Fourth and Richmond Streets
Telephone 140.

HAVE YOU AN OUT-OF-TOWN SAVINGS ACCOUNT ?

SERVICE

If you have, we will transfer it here without expense or loss of interest to you.

Having the account in The State Trust Company, where you can make deposits without inconvenience, will mean a more rapidly increasing balance.

We pay 4% on accounts of $5 or more. Deposits made before the 4th of the month, draw interest from the first of that month.

Bring in your pass book and we will attend to the details.

THE STATE TRUST COMPANY

At the sign of the clock
201 Park Avenue

HERE IS ONE OF MANY OF

Our Belter's or Pinch Back Suits

We have them in several different models in soft and fancy mixtures at these prices—
$15.00, $16.50 & $18.00.

The styles are right, the colors are fast. Better get one while the selection is at its best.

Copyright Hart Schaffner & Marx

SCHWED BROTHERS

FRONT STREET,
OPP. PARK AVENUE.

White Sea Island Duck Pumps

With plain and covered heels, sizes 2 to 8; B to D widths.

Special for this week at .. **2.00**

M. ABRAMS

229-233 W. Front St.
Sole Agency
Nettleton & Walk-over Shoes.

Hotter weather makes you forget

"HOTTERHEAT" COAL

But it should remind you of our

Certified Natural Ice

WADLEY & GOODENOUGH

208 Madison Ave. Tel. 13

ASTOR THEATRE

TODAY—Bluebird Photoplays Present

J. WARREN KERRIGAN *in* A SON OF IMMORTALS

in 5 parts

WEDNESDAY	THURSDAY	FRIDAY
Bluebird photoplays Present MARIE WALCAMP & JUAN DE LA CRUZ in "THE FLIRT" Written by Booth Tarkington, and third episode of "WHO'S GUILTY?"	Kleine-Edison Present ARTHUR HOOPS and RUBY HOFFMAN in "THE DANGER SIGNAL" By Rupert Hughes, and 3rd episode of BILLIE BURKE in GLORIA'S ROMANCE	Kitty Gordon in 'AS IN A LOOKING GLASS"

PANAMAS

FOR LADIES and GENTS

Are you thinking about having your Panama hat reblocked and cleaned? We will do it for you and add a new band and new leather, to look and wear like new.

No acid, sulphur, talc or numerous other preparations used.

Latest styles you will find here.

HERSEY HAT M'F'G and RENOVATING CO.

130 PARK AVE.

NO HOME IS SAFE

without burglary insurance, especially if you contemplate going away for a summer vacation. A policy can be issued for any length of time at small cost. Ask us for particulars.

FREDERICK A. MARTIN CO.
(Successor to Elston M. French and J. C. Pope & Co. Insurance Agency)
171 NORTH AVENUE Telephone 2304
Insurance Mortgages Real Estate
The Oldest Insurance Agency in This City.

ORGANIZED 1864.

THE
FIRST NATIONAL BANK OF PLAINFIELD

A COMMERCIAL BANK WITH SAVINGS and SAFE DEPOSIT DEPARTMENTS

FOUR PER CENT INTEREST PAID ON SAVINGS ACCOUNTS

FLOORS

HARDWOOD AND PARQUET
Old Floors Refinished.
S. E. WARD & CO.
108 Depot Park. Manning Building.
Plainfield, N. J. 'Phone 470.

A. H. ENANDER

SANITARY PLUMBING, GAS FITTING, STEAM AND HOT WATER HEATING.
Contractor for Sewer Connections.
125 WATCHUNG AVENUE.

BEST IS THE CHEAPEST
In Suits, Coats, Dresses
When you buy from
S. HIRSCH
403 WATCHUNG AVENUE.
WE ELIMINATE MIDDLEMAN'S PROFITS

EXPERT TREE DOCTOR
Trimming, Spraying, Filling Cavities, and Curing Tree Diseases Scientifically.
Trees Removed and Re-Set
J. P. COSTELLO
17 MANNING AVENUE.

WHY NOT HAVE YOUR BATHROOM TILED?
Bathroom, laundry and kitchen work a specialty.
Fireplaces, porches and vestibules tiled.
THOMAS H. ROSS
THE TILER
208 Watchung Avenue,
Plainfield, N. J.
Telephone Connection

—Until you have canvassed the readers of this newspaper on the matter, do not decide whether or not this may be a "poor time to sell" that property.

SATURDAY HALF-HOLIDAY.
Beginning April 29 and until further notice, the Daily Press will be issued at 1 p. m. on Saturdays.

PLAINFIELD DAILY PRESS

THE WEATHER
Showers tonight; Thursday probably fair; shifting winds.
Highest yesterday, 77; lowest this morning, 51.

Established May 10, 1887. TEN PAGES PLAINFIELD, NEW JERSEY, WEDNESDAY, JUNE 21, 1916 TEN PAGES Two Cents a Copy, $5 a Year

BELIEVE PERSHING ATTACKED BY 25,000 MEXICANS — FUNSTON CALLS FOR 50,000 MILITIAMEN

NEW YORK GUARD WILL BE FIRST TO GO—ALL CAVALRY ORGANIZATIONS NEEDED AS SOON AS THEY ARE READY FOR SERVICE.

WILSON'S NOTE IS IN HANDS OF CARRANZA

Gen. Bell Gets Word of Battle on at Expeditionary Base at Namiquipa—Report Given Credence Because of Known Movements of Carranza Troops—Clash at Brownsville, Texas, is Expected at Any Moment Now—U. S. Soldier Captured But Released on Demand of Commander

Washington, June 21.—Carranza has received the American note; Gen. Pershing is believed to be fighting a force of 25,000 Mexicans under Gen. Trevino; Funston has called for 50,000 militia troops at once, cavalry first, and members of the punitive expedition in Mexico have been instructed to use their own discretion as to the time to attack opposing forces. This is the Mexican news of the day in a nutshell.

President Wilson, as Commander in Chief of the United States Army and Navy, is expected to issue a formal order today, despatching 65,000 National Guardsmen to the Mexican border. Troop movements will begin immediately.

New York's division will probably go first, to be followed in turn by the Guard of Pennsylvania, Wisconsin, Ohio, Illinois and Massachusetts. All cavalry organizations are to be sent as soon as they can be made ready for service.

Should troops be required before the Northern organized militia can reach the border, the Guard of several of the Southern States, rushing to mobilization camps, may be despatched to Major Gen. Funston without delay.

Major Gen. Leonard Wood, Senior Major General in the service, is expected to be despatched immediately to the border to assume command of the entire army, and Major Gen. Funston, because of his long and intimate knowledge of Mexican affairs, will be detailed to command the Army of Intervention, should intervention be made necessary.

BELIEVE PERSHING IS FIGHTING.

El Paso, Tex., June 21.—Brig. Gen. John J. Pershing has been attacked by Carranza troops and a hot fight is on south of the American punitive expeditionary force's base at Namiquipa, Mexico, according to information received by Brig. Gen. George Bell, Jr., commanding the American force here.

There were no official despatches from Pershing himself, but word came to Gen. Bell from United States Immigration officials at Columbus, N. M., the army base. The report is given credence, in view of Carranza's repeated threats to attack if Pershing moved southward, westward or eastward.

The attack was first made, it is reported, upon an advance cavalry detachment sent south by Gen. Pershing. As soon as it was attacked, its supports and reserve are said to have come up, and Pershing sent further reinforcements to its aid.

Twenty-five thousand Carranzistas, in two columns, are reported closing in on Pershing, and official reports from army headquarters in Mexico declared a battle was imminent.

Reports of a battle somewhere near Brownsville, Tex., are momentarily expected. A large force of infantry from Brig. Gen. James Parker's command there was rushed down the Rio Grande late last night in civilian automobiles. No information was furnished save that the troops were "for patrol duty tonight."

Reports from Matamoras, Mexico, explained the despatch by the statement that Luis de la Rosa, notorious Mexican bandit upon whose head Texas has set a price, and who, President Wilson in his message yesterday to Carranza openly charged, is the confidant and ward of Carranza generals, is approaching the border with 700 armed bandits, with the announced intention of making another raid.

The arrest of an American soldier near Casas Grandes by Mexican soldiers is believed to have been an effort to provoke Gen. Pershing to attack. The soldier was released when Pershing demanded his release, threatening to attack in force if he was not freed.

Yucatan Not at War.

Washington, June 21.—Official denial was today received of the report that Yucatan had independently of Mexican Government declared war on the United States. Consul Guyant at Progresso forwarded to the State Department a message from Gov. Alvaroda, of Yucatan, denying that such action had been taken.

Pacific Fleet Under Way.

Because of the menacing conditions

(Continued on page 3.)

LINE HELD BY AMERICAN TROOPS IN MEXICO

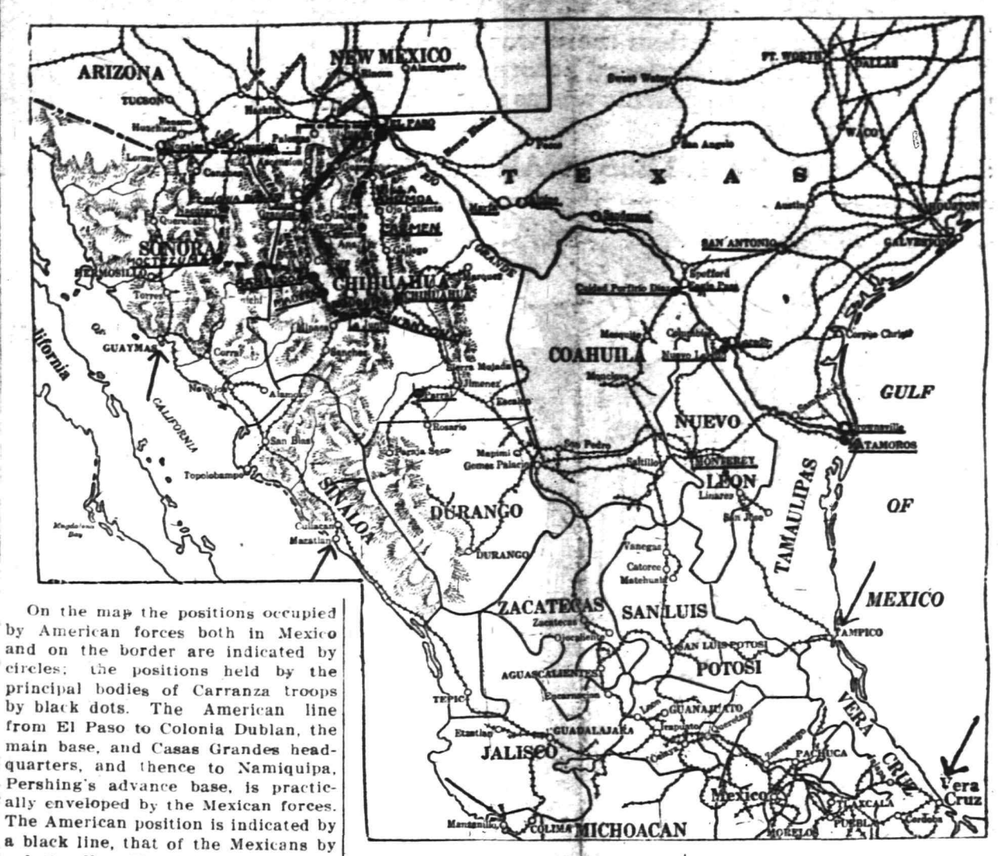

On the map the positions occupied by American forces both in Mexico and on the border are indicated by circles; the positions held by the principal bodies of Carranza troops by black dots. The American line from El Paso to Colonia Dublan, the main base, and Casas Grandes headquarters, and thence to Namiquipa, Pershing's advance base, is practically enveloped by the Mexican forces. The American position is indicated by a black line, that of the Mexicans by a dotted line. The United States Pacific fleet has been ordered into Mexican waters, and the arrows indicate the ports on the Atlantic and Pacific coasts from which the army, in conjunction with the fleets, might operate.

TROOP D REACHED CAMP AT NOON; MEN ARE EAGERLY GOING ABOUT PREPARATIONS FOR REAL FIGHTING; IN A STERN MOOD

(By Staff Correspondent.)

Camp Fielder, Sea Girt, June 21.—Troop D reached Camp Fielder at 12:10 today and is busily engaged this afternoon in pitching tents and otherwise preparing for its first night under arms. The ride from Plainfield was made without mishap of any kind and the men are eagerly going about their initial preparations for the days of drillings that will be necessary before newly-recruited members are fit to fight for Uncle Sam.

As an evidence of the ability of the Troop to adapt itself to conditions of actual warfare, a luncheon was prepared and served on the train. Captain Borden realized that his men would not arrive at Camp Fielder until late noon, and knowing that they faced a hard afternoon in putting up tents, getting equipment into condition for use and other numerous details of occupancy, he instructed the cooks to get busy in the baggage car, so that the Troop would be fed and ready for work when the train reached its destination. As a result of this order, the men piled out of the cars at 12:10, well fed and in shape for the work before them.

With the stirring words of Mayor Calkins, the cheers of thousands of friends and the tearful goodbyes of loved ones still ringing in their ears, Plainfield's cavalrymen were in a serious mood as they rode across the State this morning. At every station they were greeted with waving flags and rousing cheers, showing that the patriotism of New Jersey people is stirred up. These receptions served to brighten many of the troopers, but none were made to forget the stern mission on which they have left home. The Troop realizes that it is on serious business, and it is in a serious mood. There was no skylarking on the train, little joking or jesting in the cars. For the most part the troopers conversed in small groups, talking always of the threatening movements of Carranza troops, and of work necessary to make Watchung Troop better qualified to acquit itself with honor on the field of battle. Reports in morning papers convinced them that they were needed on the border, and they are anxious to get into action as soon as possible, yet realizing that some hard work must be done to make the organization as a whole fit to represent New Jersey, because of the many "rookies" taken in yesterday and last night to recruit to war strength.

Watchung Troop found the First Regiment, the Fourth Regiment and the Hospital Corps already in camp. They were the first to arrive and were busily engaged in putting up tents when the Plainfielders reached the camping grounds assigned to them.

Darkening skies threaten here at noon and it is feared that rain will fall before the camp is pitched. If it will hold off until 3 p. m. all equipment of the Troop will be under cover and nothing will get wet but the troopers.

GOOD LUCK AND GOD'S BLESSINGS MAYOR'S LAST WISHES IN HIS IMPRESSIVE ADDRESS TO TROOP

FIVE THOUSAND REPRESENTATIVE CIVILIANS AT FREIGHT YARD TO BID FAREWELL TO CAVALRYMEN OFF TO SEA GIRT.

CHEERS, MUSIC AND TEARS FOR GUARDSMEN

Six Cars Compose Special Train Transporting Men, Horses and Supplies to Mobilization Camp—Will Be Mustered Into Government Service Immediately—Prominent Persons Attend Parting Demonstration—Parade Behind Band From Headquarters to Station.

Five thousand pairs of eyes beaming with admiration on through a mist of moisture bade an enthusiastic and impressive farewell to seventy-three brilliant examples of American manhood garbed in the regalia of Troop D, First Squadron New Jersey Cavalry, when they left the Central Railroad freight yards here at 9:57 this morning for Sea Girt, to be mustered into government service pending action on the Mexican question. Trumpeter Warren Ackerman sounded assembly at 5 o'clock this morning, and from that time until the special train steamed out of the freight yards the troopers were the center of attraction.

Seldom has Plainfield witnessed a demonstration of the calibre exhibited this morning. Representative Plainfielders, merchants, professional leaders, politicians and individuals in every walk of life, laid aside their morning duties and paid personal respects to the hurculean detachment possessed of the cream of the city's male element. Wives, mothers, sisters, sweethearts, clung to dear ones attired in natty olive drab uniforms until the last toot of the Central engine signalled all aboard.

Fitting it was that Mayor Leighton Calkins should be called upon by Captain Borden to voice the sentiments of the municipality at the freight yards. Hundreds of fond personal goodbyes were being passed among the cavalry, but that no individual might be forgotten and that each might be inspired with a feeling that he was representing Plainfield as well as Uncle Sam, Mayor Calkins delivered a short, straight-to-the-point and impressive address that sent the tingling meaning of the true sense of duty shooting through the veins of every listener.

The city executive sent the soldiers on their way with "Goodbye, Good Luck, God Bless You." He then called for three cheers, which were given with a vim by the assemblage. In his remarks, Mayor Calkins impressed the seriousness of the occasion on the minds of the departing men, declaring that no one now knows to what test these men will be put before the present Mexican muddle is cleared up.

Officers and men were dismissed at 10 o'clock last night and ordered to report at 5 o'clock this morning. All during yesterday afternoon and up to a late hour last night recruits were examined, and more than twenty-five had to be turned away because of the lack of equipment. The names of these applicants were listed by the officers, and when the material arrives at Sea Girt they will be summoned to camp immediately. Indications at present point to a delegation of the maximum war strength, 100, being at Sea Girt with Troop D in less than a fortnight. Recruiting officers will remain at the Putnam avenue headquarters during the next three days ready to receive new men and provide them with instructions regarding the service.

The finishing touches were put on the preparations for departure this morning, one hour and a half of the time being consumed by Captain Borden in drilling sixteen "rookies."

Headed by the Dutch Arms Band, the troop marched four abreast through Richmond street to the freight house and was called to attention to listen to the city's farewell. The equipment had previously been loaded in two mail coaches and the horses were stalled in two box cars. Two passenger coaches were provided for the men.

Every inch of available space in the big freight yards was taken up by the throng of well-wishers and admiring friends and relatives. The seriousness of the occasion for the first time struck home to many of these dear to the troopers. Every one of the seventy-three guardsmen was fighting a battle in his own heart and mind to force a light and cheerful countenance, and in departing they resembled a group of vacationists rather than a detail of thoroughbred fighters who may become mixed up in a real battlefield slaughter before many more moons roll by.

MORE RECRUITS NEEDED--- WHAT ENLISTMENT MEANS

First Lieut. Daniel Runkle, Corporal Charles D. Wardlaw and Trooper Donald Fullerton will remain in Plainfield for the next two or three days to recruit new men, and will be stationed at the headquarters, 1120 Putnam avenue, morning, afternoon and evening. At present 73 men have been enlisted, but the maximum war strength is 100 and it is expected that this number will be reached within twenty-four hours. The troop is now awaiting the arrival of additional supplies, and as soon as this arrives the new men will be sent to the Sea Girt camp.

Those who registered now will be enlisted for three years' regular service, as the old blank forms are being used by the recruiting officers. If the new blanks were available the men would be sworn in for three years' regular service and four years' reserve service. Applicants must be of good character, best health and have at least two references from reliable parties. For further information either 'phone 2650 or call at the headquarters.

Information for the "Left-Behinds"

Plainfield troopers may be reached via mail by addressing "Troop D, First Squadron New Jersey Cavalry, State Mobilization Camp, Sea Girt, N. J."

Immediately upon arrival at the encampment the troopers will be mustered into government service and will be subject to a call to the border at any time. The Daily Press will keep in touch with every movement through a representative at the camp, and relatives may obtain information at this office any time during the day or evening.

Announcement of the time relatives and friends will be allowed to visit the troopers at Sea Girt will be announced later.

The troop headquarters in Plainfield at 1120 Putnam avenue, will be in charge of Lieut. Runkle. Those persons desiring to send clothing or other material ordered by troopers to the State camp should first consult the officers.

HOSPITAL CORPS OFF WITH BIG OVATION

Plainfielders in Special Train That Left Elizabeth Shortly After Noon.

(Special to the Press.)

Elizabeth, June 21.—Sixty members of the First New Jersey Field Hospital Corps, including five from Plainfield, left the Central Railroad depot here at 12:20 this afternoon, bound for the State mobilization camp at Sea Girt. The corps was in command of Captain Kraker, and was transported with its equipment in three cars.

Major Harold D. Corbusier, of Plainfield, active head of the corps, left Elizabeth early this morning in his automobile so as to arrive at the camp in advance of the men. Five hundred persons greeted the enlisted men at the Elizabeth depot and a rousing demonstration was given in their behalf.

The Plainfield members are Raymond Manley, Acting Orderly Alfred Seals, Clinton Berrien, Taylor Brokaw and James Stranahan. The remainder of the corps includes men from all parts of the State and there are a number of vacancies to be filled within the next twenty-four hours.

RECITAL AT TRINITY CHURCH.

A musical recital under the direction of Miss Irene Day, pianiste; Archie LaRue, violinist, assisted by Miss Kathleen Ireland, of New York, soprano soloist, will be given Tuesday evening in Trinity Reformed church for the benefit of the Home department. There will be a silver offering. The public is invited.

ANNUAL STRAWBERRY FESTIVAL

TheEpworth League of Monroe Avenue M. E. church will hold its seventh annual strawberry-ice cream festival in the Epworth House on Thursday evening of this week, at 8 o'clock. Ice cream, strawberries, strawberry shortcake and candy will be on sale.

—Press want ads. pay.
—That funny fellow Scoop is on the classified page.

GREEK CABINET RESIGNS AGAIN

Post of Premier is Offered to a Neutral—Roumania Invited Into War.

London, June 21.—A despatch to a news agency from Athens says that the Greek Cabinet, headed by Premier Skouloudis, has resigned. King Constantine called former Premier Zaimis to the palace and conferred with him. It is believed that the portfolio of premier was offered to M. Zaimis, who is classed as a neutral.

Bulgaria Will Not Aid.

Amsterdam, June 21.—It is reported from German sources that Austria has appealed to Bulgaria for aid in resisting the advance of the Russians in Bukovina, and that the government of Czar Ferdinand has turned a deaf ear to the request.

Lull at Verdun.

Paris, June 21.—There was a lull in the infantry fighting on the Verdun front last night. The War Office in a communique today stated that neither side delivered any infantry assault. There were vigorous artillery duels, however, on both sides.

GOES INSANE ON TRAIN IS TAKEN OFF BY POLICE

An unknown Polock suffered an attack of insanity while en route from Baltimore to New York last night and was taken from the train at Plainfield. He is being held at the police station and will be sent to Morris Plains. The man refuses to talk and there is no way his name can be learned.

Miss Anna O. Hartt, a school teacher of Charlotte, N. C., is visiting her cousin, John J. Gifford, locally well-known as a writer of humorous verses.

SECOND REGIMENT OUT BY SATURDAY

Company K Members Optimistic and Anxious to Get Into Action.

Although still optimistic Captain Charles Peterson, of Company K, Second Regiment, up to a late hour this afternoon had received no further orders relative to the part Plainfield troop would play in the State mobilization plans. That the Second Regiment would be called for military service on the Mexican border was the statement made last night by Major Conrad Hall, commander of the First Battalion at Elizabeth. It is the general belief of Company K members and those of the Elizabeth companies that the Second Regiment will be out by Saturday and the entire battalion is ready to move at a moment's notice.

It is thought that the call for the First Battalion will be made after the First Brigade is settled at Sea Girt, and all preparations are now being made at the mobilization camp to receive the additional troops.

Company K members are "on edge." They are all anxiously awaiting the call to arms and the armory has been a congregating place for almost everyone of the sixty odd men since Sunday night. Captain Peterson, in an interview with a Daily Press reporter this morning, declared that both he and his men felt slighted and hurt at not being included in the initial call, but expected a summons at any minute now.

The Second Regiment ranks as the most efficient in the State and little trouble will be experienced in recruiting up to the full war strength. The original orders called for brigade organization and this is probably the best reason for the fact that Company K and its regiment was not called at the first sounding.

—The Plainfield High School suggests that all persons wishing to attend the graduation dance tomorrow evening secure tickets at once at Miller's drug store. $1.00 each.—Adv. ***

—That funny fellow Scoop is on the classified page.

TAFT TO BE STAR OF CHAUTAUQUA

Will Speak on World Relations of U. S. Saturday Night.

FRIDAY OPENING DAY

Four Days of High Class Amusement Offered Plainfield People—Tickets on Sale Now—Save Money by Buying in Advance.

With William Howard Taft, former President of the United States, and a deep student of international affairs, as a headliner, the 1916 Community Chautauqua will open in Plainfield Friday of this week. The Chautauqua will run four days and the highest possible class of entertainment is offered local people

Just at this time America is more concerned over her relations with foreign countries than any other one subject. The Mexican situation has reached a crisis; each day brings a new menace to the neutrality of the United States in the great war that engulfs all Europe, and to those who are aware of the warlike preparations going on in the east there is the yellow face of Japan always leering venomously from out of the Pacific.

The subject assigned to ex-President Taft is "Our World Relations," and no man in the country, excepting the few now in charge of the diplomatic affairs of the nation, is better fitted to discuss this subject. Mr Taft was twice governor of the Philippines, and he is yet the greatest authority on Philippine subjects, which means that he is prepared to discuss the possibility of war with Japan for over the possession of these islands will the break come, say the jingoists. Mr. Taft was later secretary of war, and served so well in that office that he was elevated to the Presidency. Always a loyal American, his patriotism will prove refreshing at this time when the nation is calling her men to repel a foreign invasion, and his vast knowledge of international affairs will give his hearers a familiarity

(Continued on page 2.)

BURTON L. CASNER WEDS MISS STUTSMAN

Rev. Dr. B. S. Hudson Performs Ceremony at Home of the Bride's Mother.

Miss Grace Elinore Stutsman, daughter of Mrs. James Shores Pray, of East Sixth street, and Burton Lewis Casner, also of this city, were quietly married at 5 o'clock last night at the home of the bride's mother. Rev. Dr. Birney S. Hudson, pastor of the Park Avenue Baptist church, performed the ceremony in the presence of the members of the two immediate families. The bride and bridegroom were unattended. An informal reception followed.

The bride wore a gown of blue taffeta, trimmed with lace. She also wore a large picture hat trimmed with chiffon and roses and carried a bouquet of bride roses. The home was simply, but attractively, decorated. The bride received a number of handsome gifts.

Later Mr. and Mrs. Casner left on a wedding trip to Portland, Maine. Upon their return their will reside for the present with the bride's mother. Mr. Casner is employed at the plant of the Walter Scott Printing Machine Company. Both he and his bride have a large circle of acquaintances.

ESTES GOES TO SEA GIRT FOR Y. M. C. A.

Secretary A. C. Estes, of the local Y. M. C. A., goes to Sea Girt this afternoon to assist in the organization of a Y. M. C. A. branch at the camp of the New Jersey militia. Mr. Estes will be met there by officials of the State organization who will help in the work. It is planned to put a number of Y. M. C. A. workers in the camp, and a competent leader will be in charge.

Atlantic City $2.50 Excursion

Sunday, June 25, and every other Sunday until September 17, incl., via New Jersey Central, leaves Plainfield 7.58, Dunellen 7.50, Bound Brook 7.42, Somerville 7.32 a. m.—Adv. 6 21-23 ***

GET THE HABIT—GO TO FORCE'S

A. E. FORCE & CO.

"THE WHITE STORE"

Annual June Undermuslin Sale Now Going On

Although there is a much higher price today on all Cotton Goods than there was six months ago, we are able to place these garments on sale at the old prices, because this order was placed before the advance. We have been delayed in this sale because the manufacturers tried to hold up our shipments unless we paid the advance. **The difference in today's prices and the time we bought is about 25 per cent.**

WE MAKE THIS SALE ON A BASIS OF 33 1-3 PER CENT. LESS THAN TODAY'S VALUES

WE GIVE S. & H. GREEN TRADING STAMPS

Envelope Chemise
Combinations
Skirts
Gowns
Camisoles
Drawers

Corset Covers
Marcella Combinations
Princess Slips
Chemise

See Window Display

See Window Display

Envelope Chemise— 50c, 75c, $1.00, $1.25 and $1.50
Combinations— $1.00, $1.25, $1.50 and $2.00
Skirts, short and long— 50c, $1.00, $1.25, $1.50 and $2.00

Gowns— 50c, 75c, $1.00, $1.25, $1.50, $2.00
Camisoles— $1.25 and $1.50
Corset Covers— 25c, 50c, 75c, $1.00 and $1.25

Marcella Combinations— $1.00, $1.25, $1.50 and $2.00
Drawers, open and closed— 25c, 50c, 75c and $1.00
Princess Slips— $1.00, $1.25 and $1.50

GET THE HABIT—GO TO FORCE'S

P. S. C. DIRECTORS IN NEW QUARTERS

Event is Marked by Delightful Luncheon at Robert Treat Hotel, Newark.

MANY GUESTS PRESENT

Directors Vote to Recommend to Stockholders That Capital Stock Be Increased From $25,000,000 to $50,000,000.

The directors of the Public Service Corporation of New Jersey occupied the board room on the eighth floor of the Public Service Terminal, 80 Park place, Newark, for the first time at their monthly session yesterday afternoon. Prior to the business meeting the event was marked by a luncheon at the Robert Treat Hotel, at which Arthur Newbold, of J. P. Morgan & Company and Drexel & Company; Donald G. Geddes, of Clarke, Dodge & Company, and Frederick W. Egner, vice president of the Fidelity Trust Company, which financial concerns had a part in the financing of the terminal project, were guests. After the lunch the directors and guests made an inspection of the terminal from the subway floor to the roof.

At the business session the directors decided that all employes who are at present members of the National Guard called to service in connection with the trouble with Mexico will have their positions held for them and their wages continued while they are absent in the performance of such military service. The men will file with the treasurer power of attorney for payment of wages to persons they may specify.

This action of the directors was an amplification of a previous committee report approving the payment of wages to employes who desired to attend the Plattsburg Camp or other Federal or State training camps and was supplemented on the suggestion of President Thomas N. McCarter in view of the Mexican developments, which had not reached the stage where the guardsmen were called upon when the subject was first considered.

The directors voted to recommend to the stockholders that the capital stock of the corporation be increased from $25,000,000 to $50,000,000. No plan was discussed as to the issuance of stock in case the action is approved but it will probably be issued from time to time.

Because of the calling out of the First Brigade of the New Jersey National Guard and the indefiniteness of the length of time the brigade will be kept in active military service, Brigadier-General Edwin W. Hine, its commander, resigned his position as secretary of the corporation. In recognition of the fact that it would be necessary to have an officer available for secretarial duties General Hine's resignation as secretary was accepted by the board which immediately appointed him to his former position with the title of assistant to the president, at the same salary, and gave him an indefinite leave of absence.

Percy Ingalls, who has been general agent of Public Service; was made secretary and an additional assistant secretaryship was created and Charles M. Breder, who has been engineer of the franchise bureau, was chosen to fill this position.

The directors voted a quarterly dividend of two per cent. on Public Service stock, instead of the previous quarterly rate of one and three-quarters per cent. This places the stock on an eight per cent. basis.

BIG AUTO PARADE TO FEATURE ANNIVERSARY

Newark, June 21.—Newark's big automobile pageant, which will be one of the chief features of the city's 250th anniversary celebration, will be held next Saturday night, and it is expected that close to two thousand decorated and illuminated motor vehicles will be in line in the different divisions.

The pageant will be made up of nine divisions, including clubs, in the Associated Automobile Clubs of New Jersey, the State body, dealers' section for passenger cars, and miscellaneous groups; a grotesque division; motor truck club division, dealers' truck section and miscellaneous trucks, jitney busses, and floral, illuminated and historical floats.

More than a thousand dollars' worth of prizes will be awarded in the different divisions.

Governor James F. Fielder, State Motor Vehicle Commissioner William L. Dill, Mayor Thomas L. Raymond and a host of local, State and National dignitaries have been invited to head the guests' division, and to review the pageant at the city hall.

Claude E. Holgate, well-known in Jersey motoring circles, is the managing director of the pageant, which is being held under the auspices of the contest committee of the New Jersey Automobile and Motor Club.

Y. W. C. A. NOTES

A very important meeting of the Camp and Conference Club will be held at the Y. W. C. A. on Thursday, June 22, at 7:45 p .m. sharp. All young women and girls of Plainfield who are interested in Silver Bay, Altamont, Makonikey or other camps are cordially invited to attend.

The noontide meeting for business women will be held at the association Thursday from 11 to 2 o'clock.

EASILY DECIDED.

This Question Should Be Answered Easily by Plainfield People.

Which is wiser—to have confidence in the opinions of your fellow-citizens, of people you know, or depend on statements made by utter strangers residing in faraway places? Read the following:

C. L. Treat, painter and paperhanger, 411 East Third street, Plainfield, says: "I suffered for a long time from kidney trouble and for years couldn't get relief. My back ached constantly and I had pain across my kidneys. My kidneys were in bad shape and I was all run down—in fact, was almost a physical wreck. Hearing of Doan's Kidney Pills, I got a supply at Randolph's drug store and my experience was so satisfactory that I cannot make my endorsement too strong. I simply wouldn't be without Doan's Kidney Pills on hand."

Price 50c, at all dealers. Don't simply ask for a kidney remedy—get Doan's Kidney Pills—the same that Mr. Treat had. Foster-Milburn Co., Props., Buffalo, N. Y.—Adv.

MISS EDNA RUNYON BRIDE OF WILLIAM E. JOHNSON

Miss Edna Runyon, daughter of Mr. and Mrs. Peter D. Runyon, of West Front street, and William E. Johnson, of Newark, son of Mrs. Ingeborg Johnson, of Bound Brook, were married at 12 o'clock noon, yesterday, at the First M. E. church parsonage. The ceremony was performed by the pastor, Rev. Dr. C. M. Anderson. The couple were attended by Miss Ethel Runyon and Arthur Johnson, sister of the bride and brother of the groom, respectively.

A wedding dinner was served the bridal party after the ceremony at the home of the bride. Later in the afternoon Mr. and Mrs. Johnson left on a trip through the New England States, and on their return they will reside in Newark. Mr. Johnson holds a responsible position in Bloomfield.

TAFT STAR OF CHATAUQUA

(Continued from page 1)

with the big questions of the day that could not be gained through years of individual study.

Mr. Taft speaks on the second day, Saturday evening. On the same program will be O'Mara and Wetmore, in song recital and impersonations.

The Chautauqua tent is being erected on Watchung avenue, near the corner of North, next to the Friends church, and in the rear of the tennis courts. All afternoon programs will start at 2:30 and evening programs at 7:30. The Chautauqua is in charge of a committee of well known local people. If a profit is made by the entertainment every cent will be turned over to local charities. Season tickets, good for each afternoon and evening entertainments on the program are offered for sale at $2. Children's tickets for the entire program can be had for $1. Season tickets bought at the gate will be $2.25. Admissions for performances will vary, if single tickets are bought at the gate for each entertainment, and the total will be more than $3.50, so that $1.50 can be saved by buying tickets in advance from the local committee. They are now on sale at the following places: Hall's drug store, Randolph's pharmacy, Hodge's pharmacy, Miller's drug store, The Daily Press, The Courier-News, State Trust Company, Plainfield Trust Company, Y. M. C. A., Y. W. C. A., and Marshall's laundry.

Although Mr. Taft's coming is most timely, he is not the only star on the Chautauqua program. On Friday afternoon there will be an opening concert by the American quartette, four male voices that blend in perfect harmony. They are also an instrumental quartette, violin, 'cello, flute and piano, and they give readings and whistling solos that always bring down the house. The Junior Chautauqua will also be organized on Friday afternoon.

Friday evening there will be a musical entertainment by the quartette, preceding the program, also Clayton Conrad in his famous "chalk talks," and an address on "The Community Conscience," by Lee Francis Lybarger, of the Philadelphia bar.

On Saturday afternoon Ole Theobaldi, known in America and Europe as the successor of Ole Bull and Paganini, will give a violin recital, assisted by Florence Alice Stitzel, operatic soprano, and Mlle. Helen Kelere, piano virtuoso.

In the evening there will be William Howard Taft and O'Hara and Wetmore.

The program for Monday and Tuesday will be announced later.

—Going to build? See Saturday's Press.

SALE OF STOCK.

The subscriber will, on the twenty-seventh day of June, Nineteen Hundred and Sixteen, sell at public vendue, at the Law Offices of Reed & Hetfield, 203 Park avenue, Plainfield, N. J., at two o'clock in the afternoon, ninety-seven (97) shares of the capital stock of "The Glaser Company," of Piscataway Township, Middlesex County, N. J., in the name of Theodore Glasser, Jr., the said stock having been placed with the late James B. Guttridge by the said Theodore Glaser, Jr., to secure the payment of certain promissory notes endorsed by the said James B. Guttridge, deceased, amounting to Eleven Thousand One Hundred and Forty-three ($11,143.84) Dollars and Eighty-four Cents. Said notes being made by "The Glaser Company," the payment of said notes having been demanded of and refused by the maker.

LYDIA C. GUTTRIDGE,
Executrix of the Estate of James B. Guttridge, deceased. 6 21 5

DUNELLEN

All the Happenings of the Day in Plainfield's Hustling Suburb.

J. S. RIPPEL & CO. GET SEWER BONDS

Dunellen Council Accepts Bid of Newark Firm for Issue of $45,000 for Work.

J. S. Rippel & Co., of Newark, was awarded the issue of $45,000 of 4½ per cent. collecting sewage system bonds at the adjourned meeting of the Dunellen Council last night, the council accepting its bid of $102.263. The other bids were as follows: H. L. Crawford Co., $102.19; Atwater & Wells, $101.67; M. M. Freeman & Co., $101.625; Hornblower & Weeks, $101.54; George B. Gibbons & Co., $101.039; Harris, Forbes & Co., $101.342. The Council is much pleased with the result for it means a premium of $1,018.35.

The Front street drainage system was accepted. The total cost was $2,135.67, as follows: Construction, $1,833.07; inspection, $84.20; engineering, $109.99; advertising, $35.92; interest, $42.49; commissioners' fees, $30. The salary of the borough clerk was unanimously increased from $12.50 a month to $17.50, the raise to take effect from the first of June past.

It was voted to advertise for bids for the contract of improving North avenue between Madison avenue and Washington avenue, with a two-inch bed of stones and tarvia B., the borough to furnish the material.

A complaint was received from George H. Richter in connection with a barn which he said that Louis Boudis, North avenue butcher, was going to erect in the back of his butcher shop, on the ground that it be a menace to the health of his (Mr. Richter's) family. Councilman Craig here stated that Mr. Boudis was not going to erect a barn there, but in the back of his home further down the street.

Councilman Williams, of the collecting sewage committee, stated that the sewer work was being pushed to completion and the services of only one inspector would be required from now on.

Edith and Margaret Bowman, daughters of Mr. and Mrs. Martin Bowman, of Front street, are visiting their aunt, Miss L. Bowman, of Plainfield.

RECOVERS LOST POCKETBOOK.

Through Mrs. J. E. Dix, of Prospect avenue, Mrs. Louis Feldman, of Lincoln avenue, has recovered a pocketbook containing sixteen dollars in currency which she lost on a trolley car, Sunday. Mrs. Dix found the pocketbook alongside of the seat in which Mrs. Feldman had sat. She ascertained the identity of the owner by posting a notice in the local postoffice.

Mrs. L. T. Churchill has been visiting Mrs. Oakes Bishop, of New York City, for the past few days.

Mr. and Mrs. Robert Wright, of Front street, entertained Mr. and Mrs. Charles L. Robinson, of New York City, over Sunday. Mr. Robinson is president of the Robinson Tag Company, of which Mr. Wright is secretary.

EDWIN LEWIS IMPROVES.

Edwin Lewis, of Lincoln avenue, who suffered a stroke of paralysis last week, slowly continues to gain. His spirits are excellent and the indications are that he will be able to be out and about before long.

VISITS THE BOROUGH.

Former Postmaster Peter C. Staats, who is making his home with a daughter in Newark, renewed old acquaintances in the borough yesterday. Several months ago Mr. Staats' health was impaired to an alarming degree, but he appears to have fully recovered now.

REALTY CHANGES.

The lot between the residence of George W. Day and the Mohar and Clawson property has been sold to H. Clifford Smith through the John P. Fenner agency.

STRAWBERRY FESTIVAL.

The P. O. S. of A. Auxiliary and the P. O. S. of A will hold a strawberry and ice cream festival this evening on the lawn of Alvin Haver's home on Prospect avenue.

SELLS LOCAL TRACT.

John P. Fenner, the local realty operator, has sold a lot at Dewey Park to William Gallagher.

AUTOMOBILE MISHAP.

A truck en route from the plant of the Harris, Silver, Baker Company at New Market with a load of structural angles for the new automobile plant at Grant avenue, Plainfield, broke down near the intersection of Washington and North avenues yesterday afternoon when the rear axle gave away. No one was injured.

ANSWERS CALL TO COLORS.

John Logan, Jr., Earl Ising and John Rhinehart, three of the borough's most prominent young men, responded to the call for recruits by Troop D, First Squadron, N. G. N. J., by enlisting in Plainfield last night. They left for Sea Girt this morning.

WILL INITIATE THREE.

Three new candidates will be initiated at an important meeting of the P. O. S. of A. to be held tomorrow evening.

Mr. and Mrs. Reuben Holman are visiting their son at Raritan.

William and Walter Elliott, of Lakeside avenue, have taken positions at the Saurer plant of the International Motor Company.

Russell Burdick has taken a pleasure trip to Buffalo by the picturesque L. V. R. R.

John Schneider, of Academy street, has a new Indian motorcycle.

George McCormack, who was employed for awhile at the Lehigh Valley station, has taken a position in Waller's garage, Dunellen.

COMMENCEMENT EXERCISES.

The commencement exercises of the graduates of the district school will be held in the First Baptist church on Thursday evening.

Scotch Plains, Fanwood

GOES TO SEA GIRT.

The Rev. J. Madison Hare, pastor of the Baptist church, left yesterday for Jersey City, and this morning left there with the Fourth Regiment, N. J. N. G., for the mobilization camp at Sea Girt. Mr. Hare is chaplain of the regiment and also one of the crack shots of that body.

RETURNS TO BOROUGH.

Mayor William H. Hoar and daughter, Miss Dorothy Hoar, have returned to their home in the borough, after a six weeks' trip through the West. After going to San Francisco they traveled up and down the Pacific coast, and Mr. Hoar says he feels greatly benefitted by the trip.

The monthly business meeting of the Fanwood Fire Company was held last night in the fire house on Watson road.

ASSOCIATION MEETS.

A business meeting of the Fanwood Township Sunday School Association was held in the lecture room of the Baptist church last night.

PARCELS POST FESTIVAL.

A very successful parcels post and strawberry and ice cream festival was held in Excelsior Hall last night, under the auspices of the Ladies' Aid Society of the Methodist church, and was attended by over a hundred Scotch Plains and Fanwood people. Between eight and nine o'clock an informal reception was held. The parcels post booth was the center of attraction where all sorts of packages were received by the various ones present, and throughout the evening ice cream was served at tables scattered about the prettily decorated hall.

ATTEND CLASS DAY.

A number of local people attended the Class Day exercises in the Plainfield High School auditorium last night and tomorrow night will attend the commencement exercises. Miss Edith Strong, of Park avenue, is the only local graduate this year.

Twilight Council, Jr. O. U. A. M., will hold a regular meeting in the lodge rooms tomorrow night.

Middle Valley

The Misses Emma Alpaugh and Mildred Kice spent Saturday and Sunday with Mrs. William Wilde, of Elmira, N. Y., who is a guest of her parents, Mr. and Mrs. Peter W. West, of Cranford.

Lower Valley Presbyterian church will hold a strawberry festival and supper tonight on the church grounds.

The grammar department of the public school will close today. During the year, the Misses Agnes Lomerson and Sadie Lutes were perfect in spelling and Miss Helen Force was perfect in attendance.

Miss Marie Duyson spent the week-end with Mr. and Mrs. James Everitt, of Pleasant Grove.

Mr. and Mrs. Lawrence D. Trimmer returned home Sunday, following a three-day visit to the latter's brother-in-law and sister, Mr. and Mrs. Melvin Bird of Phillipsburg.

Mr. and Mrs. Andrew Hanson entertained over Sunday their daughter, Miss Agnes Hanson, of Farmersville.

HighBridge-Califon.

Eighty-four students took the county examinations last week at High Bridge for admission to the local High School. The examinations were conducted by Benjamin J. Phelps, principal of the High School, assisted by Charles V. Wolverton, principal of the Annandale Public School, and J. H. Horn, principal of the Lebanon Public School.

Mrs. John T. Miller, of High Bridge, is staying with her daughter, Mrs. Charles Butler, at Clinton.

Miss Agnes Sloan, of Lebanon, has obtained work with the Taylor-Wharton Steel Co., at High Bridge.

Edward Waldron, of Califon, who was graduated last week from the High Bridge High School, will enter a Newark law office July 1 and in the fall will take a course at the New York Law School.

Miss Marion George, a student at the Trenton State Normal School, spent the week-end with her parents, Mr. and Mrs. Philip R. George, Parsonage Heights, Califon.

Children's Day services were held Sunday morning at the Cokesbury Methodist church.

Floyd Hoffman, a student at Lafayette College, is at his parents' home at Califon.

These officers have been chosen by the Middle Valley Cemetery Association: President, Mathias T. Welsh, of Hackettstown; secretary, Philip S. Dufford; treasurer, Gilbert T. Welsh; superintendent, Stewart Neighbour, of German Valley.

Mrs. Asa Kearns, of High Bridge, attended Monday the funeral of her father, Elias Buchanan, at German Valley.

German Valley and Chester.

Mr. and Mrs. Arthur Rogers, of Paterson, are spending several weeks on their farm near the village.

Within the last few weeks three lanterns have been stolen from the lighting standard at the intersection of Hillside road and Main street. This is a very dangerous crossing and the maintenance of a light has been considered necessary.

The Chester Club, which was abandoned several weeks ago, is about to be revived as an incorporated institution, with a small membership fee. When started, three years ago, it was free to all citizens of the township through the generosity of Amos C. Van Gaasbeek.

Miss Marion A. Maloney left yesterday for her home near Dover.

Miss Eleanor H. Train, of the Roxbury High School faculty, was a week-end guest of Miss A. Emmarilla Van Fleet.

Mr. and Mrs. Stanley Beers, of Jersey City, are spending two weeks with Mr. and Mrs. William O. Schoenheit at Fairview Farm.

A congregational meeting was held last night in the Lutheran church to make arrangements for holding a fair.

After a two-week stay with her aunts, Mrs. Kate Stephens and Mrs. Mame H. Sutton, Miss Katharine C. Hyde left today for her home at Parker.

Mrs. Mary Gillen returned Sunday, following a three weeks' visit at Rockport.

Miss Martha Runyon, of Delaware Water Gap, who has been visiting her sister, Mrs. David Swartz, returned yesterday to her home.

Mrs. Mahlon Thorp, of Flanders, was a week-end guest of Mrs. Elizabeth Vescelius.

Mrs. Eliza McLean, Mrs. David Swartz and son, Lyndon Swartz, and Miss Martha Runyon, returned Sunday night from an auto trip to Drakestown, Mrs. McLean's former home.

Miss Lydia Thomas has returned home after visiting her sisters, Mrs. Augustus M. Larison and Mrs. Wesley Shaw Munger, of Mendham.

Miss Iva Nunn is at Phillipsburg visiting her sister, Miss Emma Nunn, and her cousins, Mr. and Mrs. Lyman K. Nunn.

Mrs. Amanda Swartz is entertaining her brother-in-law and sister, Mr. and Mrs. Alfred Baldwin, of Middle Valley.

Mr. and Mrs. Charles Stoff and son of Roxbury; Mrs. Aaron Lindaberry, of Cokesbury, and Mrs. Lance Alpaugh, of Califon, were entertained over the week-end at the home of Mr. and Mrs. James Anthony.

Mrs. Louise Trimmer is entertaining her nephew, Harry Flock, of Hackettstown.

FUNERAL SERVICE FOR JOHN N. MITCHELL HELD

The funeral of John N. Mitchell, whose death occurred suddenly Sunday afternoon, was held this morning at 11 o'clock at his late home on West Fifth street. The service was conducted by Rev. J. O. McKelvey, pastor of the Watchung Avenue Presbyterian church and was attended by a large gathering of relatives and friends, among the latter being delegations of Masons and Miantonomo Tribe of Red Men. Both these organization contributed floral pieces and many others were received from neighbors and friends.

At the close of the service the body was taken to Lebanon, Hunterdon county, where interment was made in the family plot in the cemetery at that place. The pall bearers were John Sloyan, Ernest Hodgson, A. Brandt, Charles F. Meyer, Jr., F. H. Meyer and F. F. Alpaugh.

WILL REPORT FOR "EXAMS."

Gerald Linke, who will be graduated from the Plainfield High School tomorrow night, has received an appointment to Annapolis. He has been instructed to report on July 1 to take a physical and mental examination. Linke secured his appointment United States Senator James E. Martine.

—An inefficient office helper may err to turn the tide against you in many a possible business transaction.

ENLIST IN THE CAVALRY

Troop D, First Squadron Cavalry, N. G. N. J., (The Watchung Troop), invites young men of military age and good character who are fond of horses and are not afraid of hard work, to at once report at Troop Quarters and join their friends who have already enlisted in the Service of their Country.

ALBERT G. BORDEN,
Captain.

1120 Putnam Avenue, Plainfield, N. J. Telephone 2650.

ROSTER OF TROOP D FIRST CAVALRY

	Address
Captain—	
Albert G. Borden	1120 Putnam avenue.
First Lieutenant—	
Daniel Runkle	975 Hillside avenue.
Second Lieutenant—	
James M. Charles	977 Belvidere avenue.
First Sergeant—	
Brown Rolston	Rockview avenue.
Quartermaster Sergeant—	
Sherman B. Joost	630 Belvidere avenue.
Sergeants—	
Arthur W. Ransome	923 Woodland avenue.
Austin W. Andrews	900 Hillside avenue.
Louis L. Alberts	
Donald A. McGee	103 Sycamore avenue.
Walter L. Righter	211 West Seventh street.
Corporals—	
Jacob L. Van Deventer	932 Woodland avenue.
James H. Brewster, Jr.	1314 Watchung avenue.
Robert H. Cox	310 West Seventh street.
Marson I. Buttfield	112 Rockview avenue.
William B. Tyler	327 Franklin place.
Charles D. Wardlaw	825 Berkeley avenue.
Lance Corporals—	
James M. Fleming	609 Madison avenue.
Maxwell E. Perkins	95 Mercer avenue.
Trumpeters—	
Warren Ackerman	131 Crescent avenue.
Lewis A. Williams	903 West Eighth street.
Josef Grandl	775 Kensington avenue.
Wagoner—	
Percy A. Ransome	Plainfield.
Cooks—	
Eugene D. Johnston	763 Webster place.
William Daniels	640 West Third street.
Charles C. Irby	601 East Third street.
Horseshoers—	
Edward Gottlick	
Saddler—	
Frank B. Updyke	1120 Putnam avenue.
Troopers—	
George L. Alpers	218 Dudley avenue, Westfield.
Douglas C. Anderson	1011 Park lane (1676-R).
Alfred C. Butterfield	302 West Eigth street.
Edward W. Cady, Jr.	Plainfield.
Hugh M. Cook	917 Putnam avenue.
Edward F. Feickert	Dunellen.
Harvey Fisk	1440 Prospect avenue.
Donald B. Fullerton	520 West Seventh street.
Frederick W. Goddard	920 Woodland avenue.
Arthur T. Goodenough	1030 West Front street.
John A. Hall	917 Putnam avenue.
George Megrew	963 Central avenue.
J. Hartley Mellick	978 Park avenue.
Seymour Perkins	609 Watchung avenue.
Reginald G. Ralli	Plainfield.
J. Nelson Ramsey.	167 Crescent avenue.
D. Ogden Rogers	518 East Front street.
Harris D. Rush	257 Orchard street, Westfield.
J. Rex Shoemaker	821 Kensington avenue.
Howard F. Stevenson	506 West Seventh street.
Frederick F. Stevenson	506 West Seventh street.
Joseph N. Van Deventer	632 Woodland avenue.
Laurence A. Weaver	Plainfield.
Leslie Kinglsow	Plainfield.
Walter A. Glaentzer	112 Lafayette place.
Kenneth J. Browne	815 Kensington avenue.
Lyman C. Hibbard	144 East Seventh street.
Gordon Stuart	312 East Seventh street.
John Kirby	6 Howard street.
Reginald Rowland	511 West Seventh street.
John C. Nickle	143 Crescent avenue.
John E. Rinehart	1130 Myrtle avenue.
Ferdinand I. Collins	9 Whittier street, East Orange.
Frederick Burr	924 Kensington avenue.
Edward Earle	Newark.
John Murray	New Mexico.
John T. Caulfield	525 West Front street.
John Logan	Dunellen.
William Cherry	Dunellen.
William Ising	Dunellen.
Fred Sewell	Dunellen.

TROOPER TAPS

Former Mayor Percy H. Stewart, now chairman of the recruiting committee of New Jersey for the Plattsburg camp, was one of the first to arrive at the Putnam avenue headquarters this morning. He mingled with the troopers and congratulated the officers and men on their worthy appearance and stand.

City Judge William G. DeMeza, Police Chief P. S. Kiely, Borough Councilman Frank Mobus, and scores of other well known Plainfielders also greeted the troops at the headquarters.

Noticed at the freight yards were former State Senator Ernest R. Ackerman, Mayor Leighton Calkins, Marion Ackerman, Rev. Dr. Charles M. Anderson, Rev. Dr. Birney S. Hudson, as well as many other prominent men.

A feature that attracted no little amount of attention and comment at the yards was the unfurling of an American flag bearing this insignia: "New York Association, Veterans of the Mexican War, 1859." The emblem was torn and ragged and the veteran who carried it was grizzled and gray.

Morning newspapers arrived at the camp shortly before 7 o'clock. They were eagerly grabbed up and the Mexican question was the center of attraction for the next half hour.

This sentence caught the eye of the guardsmen: "Whole Army of Cavalry Needed to Fight Guerillas."

An hour's concert, including a program of patriotic numbers, was rendered by the Dutch Arms Band at the camp prior to the parade.

Strange as it may seem the sixteen "rookies" were the first to be "shot at." Photographer Paul R. Collier snapped the recruits during the drill early this morning.

One trooper was heard to declare: "As long as Uncle Sam gives me enough to eat I'll be satisfied." Others were worrying about neglected beards, the ban on high power autos and other features of a civilian's daily life.

Captain Borden informed the rookies that their guns weighed but nine pounds during practice this morning. He added later that the weapons would weigh about twenty-nine pounds after the recruits had lugged them around for an hour or so.

Trooper Lewis Alberts, of Hoboken, has been voted the hardest worker in the detachment. All day yesterday, last night and this morning Alberts supervised the packing and shipping.

Someone at the freight yards wanted to know why they didn't take the Dutch Arms Band. Whether or not his question bore any significance we do not know but the musicians failed to take the tip and are still with us.

The Daily Press has been selected the "Camp Paper." While at Sea Girt the troopers will be provided with copies each day.

GREGORY TO BE NAMED TO SUCCEED HUGHES

Washington, June 21.—It was announced at the White House today that U. S. Attorney General Thomas Watt Gregory, of Austin, Texas, would be appointed to the Supreme Court to succeed Charles E. Hughes. John W. Davis, of West Virginia, will succeed Gen. Gregory.

BELIEVE PERSHING ATTACKED

(Continued from page 1.)

on the west coast of Mexico the Navy Department this morning ordered the first division of destroyers of the Pacific fleet comprising Paul Jones, Pebble, Steawart and Whipple to steam from San Diego Bay to take stations in Mexican waters to be assigned by Admiral Winslow, commanding the Pacific fleet.

Funston Calls for Troops.

San Antonio, Tex., June 21.—Major General Funston, fearing attack on Brigadier General Pershings' forces, has made a second request to the War Department that all available militia, especially cavalry, be rushed to the border at once. This request was sent to Washington today. Word has been received at Major General Funston's headquarters that the New York and Illinois cavalry are already fully equipped and ready to take the field. It has now been established that the Mexicans who attacked the Americans recently at San Igaa Ignacio and Matamoras were really Carranza soldiers and not bandits.

Pershing May Start War.

Washington, June 21.—If Gen. Trevino makes any menacing move against the American expeditionary force, General Pershing has entire direction to take the offensive against him at once. No new orders have been issued to Pershing and no restrictions have been imposed upon him. The press reports that two distinct Carranza forces are now moving upon his line of communication have not been confirmed in War Department despatches. Denials were made today that the Administration has any plan calling for a volunteer army at present. The militia mobilization is proceeding in excellent shape according to General A. L. Miles, chief of the militia division.

One Final Chance.

It has been decided for the present, perhaps for the next ten days, congress will not be asked to pass the proposed resolutions authorizing President Wilson to send the militia into Mexico. There is no need for this authorization at once. Congress is ready to act the moment it is requested to do so by President Wilson.

The administration is giving General Carranza one last chance by refraining from doing anything that looks like actual war.

But it is not halting its preparations for actual war one moment and will not do so, so long as the present situation lasts.

For it is the belief in official circles here that the first chief in his desperate plight cannot choose at this late day the only course which will avoid an armed clash—submission. So the worst is anticipated in high quarters in Washington.

Ingratitude Charged.

Moreover, there is contained in the note handed to Senor Arredondo something which well may prove an even more potent influence in deciding General Carranza upon the desperate course of war than the refusal of the United States to take American troops out of Mexico. It is the lash of criticism which the administratioin applies to General Carranza personally, both for his conduct and for the impotency of his government.

The first chief is told that he is an ingrate. And he is told that a government which can protect foreign lives and property no better than his is unworthy of the name of government.

"What," it is being asked here, "will be the effect of this upon a Latin-American government at a time when the streets of the capital city are thronged with mobs demonstrating against the 'gringo invaders' and when 'gringo' refugees are being hurried from the city by hundreds?"

What Navy Will Do.

The program of the navy in the event of a break with Mexico was made known today. The navy will make effective a blockade of all Mexican ports on both the Atlantic and Pacific coasts. This work, it was said, will be comparatively simple and will not even take the larger ships out of their present work of battle drills and maneuvers. The blockade will be effected chiefly with destroyers, gunboats and ships of that class.

At Tampico there may be occasion however, for landing operations for the marines since the large and vitally important foreign oil holdings there probably will have to be protected by the United States and the foreign employees of the oil companies protected while they remain to operate the oil wells.

If the 1,000 Americans in Mexico City can be induced to leave and the 2,300 Americans about Tampico are placed in safety the problem of caring for Americans in Mexico will be solved fairly well. The few scattered Americans in other places have been steadily coming out for the last two weeks, state department reports have shown.

—Going to build? See Saturday's Press.

—Do the available household workers of this city, who read the classified columns of this newspaper, know that you need a good servant?

MAY SUMMON 500,000 MEN

Invasion of Mexico Would Take Large Force.

FEAR GUERRILLA WARFARE

President Said to Be Considering Plan to Insure a Short and Successful Campaign if Hostilities Begin—Climate and Long Guerrilla Warfare Are Feared.

Washington, June 21.—The calling of 500,000 volunteers to the colors in the event of war with Mexico is said to be under consideration by President Wilsor and his cabinet.

Secretary Baker declined to make any statement on the subject, but high officers said announcement of the plan awaits upon news from General Pershing's headquarters.

Officials declared there are only two alternatives for Carranza. Either he will submit tamely to threats of physical force contained in Secretary Lansing's note or he will call on all Mexicans to make war on the United States.

In the first event the federal army now in Mexico or along the border, supplemented by the 100,000 or more national guard troops to go there, will be sufficient to carry out any further waiting and watching policy.

In the second event, officials have decided, it will require probably 500,000 more men to face the situation in Mexico. Reports from Pershing stated that Mexican people within the sphere of influence of the American army are opposed to Carranza. This condition does not obtain, it was admitted, in territory really controlled by Carranza.

Various boards have estimated the number of men necessary for a Mexican campaign. The head of one board declared he would not go into Mexico unless he had an initial army of 250,000 and 500,000 volunteers to draw from.

Practically a whole army of cavalry is needed now, this officer said, to fight guerrilla bands into which the Mexican army will break up when it is defeated in a pitched battle.

COTTON CROP IS SMALL.

Census Bureau Figures Show Least Since 1909.

Washington, June 21.—Final statistics of the 1915 cotton crop of the United States, issued by the census bureau, place the production at 11,191,820, equivalent 500 pound bales, the smallest crop since 1909. Production in every state showed a decrease, the greatest proportionately being in Oklahoma, where the crop was only a trifle more than half as large as 1914.

Production of linter cotton reached a record, notwithstanding the smaller crop. In all, 880,780 bales were ginned, exceeding the 1914 output by nearly 24,000 bales. The increase was due in part to the highest prices obtained for the fiber, which is used in the manufacture of guncotton and smokeless powder.

SEE END OF STEAM LINES.

Railway Master Mechanics Predict Electrification.

Atlantic City, N. J., June 21.—The electrification of the railroad systems of the entire country was predicted at the annual convention of the American Railway Master Mechancis' association and affiliated bodies.

Although the steam locomotives had their strong advocates who advised caution in the revolution, all speakers admitted the growing favor of the electric power. They declared that the universal change, not alone for passenger service, but for freight as well, would prove ultimately an economic measure.

"PRESS GAG" BILL UP.

Many Senators Open Fight on Burleson Bill.

Washington, June 21.—War on the "press gag" clause of the postoffice appropriation bill, dictated by Postmaster General Burleson, has begun in the senate.

If this clause is enacted into law over the protest of every publisher in the United States it will restore to the postoffice department power to gag the press by arbitrarily routing magazines and newspapers by either freight or mail.

Opposition to such action spread among Democrats in the upper house.

Weather Forecast.

Fair and warmer; moderate north to southeast winds.

WEATHER EVERYWHERE.

Observations of the United States weather bureau taken at 8 p. m. yesterday follow:

	Temp.	Weather.
Albany	56	Cloudy
Atlantic City	66	Cloudy
Boston	60	Clear
Buffalo	54	Cloudy
Chicago	56	Rain
New Orleans	82	Cloudy
New York	66	Clear
St. Louis	82	Clear
Washington	74	Cloudy

A Want Ad Is Often the First Link in a Chain of Consequences

It initiates something of far-reaching importance to you. You meet someone with whom you will do business for years—or you buy or sell property that changes the currents of your daily affairs. Many a want ad is of but transient importance of course. But others influence your life for years and years.

MISS M'CUTCHEON BECOMES WAR BRIDE

Former Plainfield Girl Wedded to Walter Logan, Who is Called to the Colors.

The lengthy list of war brides resulting from the sudden orders for mobilization of the New York State militia will this afternoon include the name of Miss Verna McCutcheon, daughter of Mr. and Mrs. Robert M. Cutcheon, former well known residents of Plainfield, whose home is now in Washington, Conn. Plans for an elaborate wedding to take place Saturday have been cast into the discard and at four o'clock today she will be made the wife of Walter S. Logan, a member of Troop B of Squadron A, of the New York National Guard. The ceremony will of necessity be simplified, owing to the short notice given before the bridegroom would have to report at Camp Whitman.

The ceremony will be performed at the home of the bride's parents and as many of the bridal party as can reach the scene will take part as originally planned. A large number of invitations had been issued and many of those invited wil be present although the word is too short for numerous others to reach Washington in time. Among those going from this city are two sisters of the bride, Mrs. L. A. Williams, Jr., of West Eighth street, and Mrs. G. C. R. Grandy, of Evergreen avenue, who with their husbands left this morning. A number of other well known Plainfielders started for Washington this afternoon as invited guests. The McCutchen home in Plainfield was at what is now known as "Oakwood" on Plainfield avenue. When the family removed to Washington several years ago Miss McCutcheon was regarded as one of Plainfield's most charming young women and the announcement of her approaching wedding was looked upon as a distinct social event. Mr. Logan is a member of the law firm of Cadwalader, Wickersham & Taft, with offices at No. 40 Wall street, New York. He is a member of many of New York's leading clubs.

CLOSING EXERCISES OF DUNELLEN SCHOOLS

Interesting Program Presented and Prize Awards Made to Honor Pupils.

The graduation exercises of the eighth grade of the Whittier School, Dunellen, was held in the Dunellen Presbyterian church last evening, and the edifice was well filled. The church had been appropriately decorated for the ocasion by the teachers and older scholars. The invocation was offered by the Rev. E. R. Brown, the pastor of the church. Following the song, "The Red Scarf," by the chorus, Elmer Swackhamer, the first honor pupil, recited "The Schoolmaster's Guest" in able fashion. Following another selection by the chorus, Edward Murphy, the second honor pupil, recited, "What Jane Jones Said." This was well rendered and created general laughter.

The address of the evening was delivered by Roy M. D. Richardson, of Bound Brook, a graduate of Rutgers, who has won a Rhodes scholarship and will attend Oxford next year. The subject of his address was "Preparedness." He spoke of this as the great issue of the day from a national standpoint and of what a large following had been won to the cause. Then, turning to the pupils, he told them that it is as essential for the individual to be prepared for the battle of life as it is for the nation to be prepared to resist invasion. To be fully prepared, Mr. Richardson said, one must be mentally, morally and physically fit. He spoke of the ancient Greeks as the most completely developed people since the world began. The Romans, the speaker said, were developed mentally and physically, but neglected the moral, while the ancient Christians were developed mentally and morally, but no physically. We of the present day, Mr. Richardson said, are deficient in moral development.

Lincoln, the speaker said, was a fully developed man and his life is the bright and shining light for the youth of today.

The chorus sang "Swing Song," after Mr. Richardson's address and then the medals and prizes were awarded by Vice President Mahlon R. Dayton, of the Board of Education, the following awards being made: For proficiency in scholarship and deportment: Highest rating, boy, Elmer Swackhamer, bronze medal; highest rating, girl, Jessie Sutphen, medal; for greatest improvement in penmanship during the year, Kathryn Maier, prize book; for English composition, James Greenhalgh, prize book; for clear records in attendance and punctuality, Jessie Sutphen, book; Ernestine Pernell, Lillian Johnson, Kenter Post, Paul Nelson.

Pompton Firemen Incorporate.

Morristown, June 21.—The Pompton volunteer fire department has been incorporated and the articles recorded in the office of the county clerk. The trustees for the first year are William H. Slingerland, James H. Brinkerhoff and James E. Dodd.

—If you have something to rent, you have something to advertise—and something that it will pay you to advertise adequately and persistently.

To Discuss "Our World Relationships" at the Chautauqua

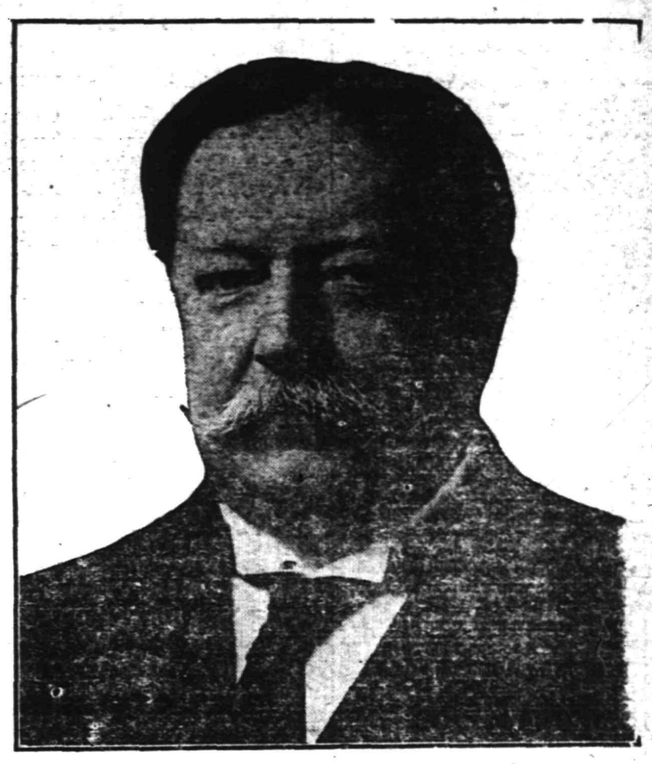

© Moffett Studio.

WILLIAM HOWARD TAFT.

CALL COMMITTEE ON CELEBRATION

Program for July 4th Will Be Worked Out Tomorrow Night.

A meting of the general committee in charge of the Fourth of July celebration porgram has been called for Thursday evening, June 22, at 3 p. m., in the Public Library. The following letter has been sent to all civic and other organizations in Plainfield:

"The Community celebration of the Fourth of July will this year take the form of an afternoon oratorical and musical program in the City Park.

"A stand will be erected with a seating capacity of five hundred, to accommodate the large chorus which is being trained by Clifford A. Braider for the occasion.

A program of "War Songs" will be sung with solo and quartette numbers.

"The words of some of the numbers will be printed in the newspapers so that the audience may join in the singing.

"A cordial invitation is extended to any organization to join with the Recreation Committee in making this occasion representative of the highest ideals of Americanism in our community.

"Your organization is also invited to send a representative to attend a special meeting to be held on Thursday evening, June 22, at 8 p. m., in the Public Library for the purpose of arranging the program in detail.

"The committee will appreciate the loan of flags and banners for decoration, including a banner bearing the name and emblem of your organization.

At the meeting on Thursday the decorations will be planned and space assigned for the banner of each organization.

"Please reply in writing if you cannot send a representative so that we may prepare for the proper number.

"CHAS. S. SMINCK,
"THOS. C. VAIL,
"HARRY W. MARSHALL,
"Committee."

CALLED TO REGIMENTS.

More than a score of men who have secured employment recently in Plainfield factories were called to New York, Brooklyn and other points yesterday for duty in infantry regiments and cavalry troops with which they had affiliated themselves prior to coming here. Messages were sent to Plainfield all yesterday and last night, and some trouble was experienced in getting into touch with some of the men. Many left last night and others got away this morning.

BOY INJURED BY FALL.

George Robison, six years old, of Chestnut place, was reeeived at Muhlenberg Hospital at 7:30 last night suffering from injuries received about the head when he fell from a cherry tree. The boy was first treated by Dr. Longbothem, who advised his removal to the institution. His hurts are not serious and he will be discharged in a day or two.

BAD WEATHER NO DETERRENT.

In the event of bad weather prevailing tonight, the scheduled lawn fete to be given by the Seventh-Day Baptist church Christian Endeavor Society on the church grounds will take place within doors. The program will include a Maypole dance by the children and music by a quartet, in addition to refreshments.

—Until you have canvassed the leaders of this newspaper on the matter, do not decide whether or not this may be a "poor time to sell" that property

NEWARK DISTRICT CONFERENCE OPENS

Organization, Roll Call and Financial Reports Feature the First Ssession.

The district conference of the Newark District of the New Jersey Annual Conference of the A. M. E. church opened this morning at the Mt. Zion A. M. E. church, at 10 o'clock, with devotional services, organization, roll call and financial reports. Recess was held at noon and at two o'clock the afternoon session was held. Reports on local conditions and the ensuing year's plans were read by each pastor. Rev. Solomon Porter Hood is the presiding elder of the conference.

Papers were limited to thirty minutes for each pastor. At the session this afternoon papers on the following topics were read as given below: "Is the Negro gaining or losing in material resources; if gaining, how? If losing, why?" paper by Rev. John P. Sampson, D. D.; discussion led by Rev. J. N. Still. "The difference between morality and religion, and showing whether our moral advancement is equal to our intellectual and financial, and in what virtues we are on the advance or decline," paper by Rev. I. S. Yemmans, discussion, led by Rev. J. H. Vanderhorst. "What are the missionary needs of this district, to what extent are they being met, and a plan by which the work can be more effectually done?" paper by Rev. R. B. Smith, and discussion led by Rev. J. O. Vick.

Rev. I. W. Morrishow conducted the ritualistic service, after which the Conference sang, "Bless be the tie that binds." The Conference organization resulted as follows: Rev. I. Francis Vanderhorst, secretary, and Rev. Delainey, assistant; Rev. I. W. Morrishow, reporter to the Christian Recorder; Rev. W. H. Hicks, reporter to the Southern Christian Recorder; Rev. Collier, reporter to the city papers, and Rev. W. D. Brittingham, marshal.

Dr. Hood, in his remarks to the Conference said in part:

"This is a very peculiar district, in that, it has five ministers who have served as presiding elder, all of whom did well and helped to make the district what it is. The ministers of the district and their congregations have received me very cordially. Every minister has my highest regard. My care and love for you may not be so very expressive as may seem necessary, as I am not emotional, but God helping me, you will find in me a heart of love; if you do not, pray for me, that the Holy Spirit may enter my heart."

Many ministers were introduced to the Conference, among whom were Drs. Cooper, Roundtree and Addams, presiding elders, who made timely addresses.

The services this evening will commence at eight o'clock, with devotional services and a sermon by the Rev. J. Derricks. The address of welcome for Ministerial Union will be delivered by the Rev. W. L. Imes, pastor of the Bethel chapel.

RALLY IS POSTPONED.

The Epworth League rally, which was to have been held at Mt. Horeb on Saturday afternoon and evening, having been indefinitely postponed, the Epworth League of Monroe Avenue church will go on a picnic to Chimney Rock at that time.

THE TEMPERATURE.

The temperature report from The State Trust Company today is as follows: 9 a. m., 62 degrees; 11 a. m., 65 degrees; 1 p. m., 67 degrees.

—Going to build? See Saturday's Press.

—When discontent reaches a certain point, the furnished room advertisements become very interesting to some people.

HOTELS.

HOTEL WALDORF

HENRY WINDHAM, Prop.
144 EAST FRONT STREET.
Gottfried Kruger's Extra Beer on draught. Imported Wines, Liquors and Cigars. Hotel accommodations and private dining-room.

HOTEL SOMERSET

Newly Papered and Painted throughout. Table Board and Rooms by Day or Week.
Piel Bros. and Kruger's Beer on draught.
W. G. FEASTER, Proprietor.
97 Somerset St. Tel. 891.

WEINMAN'S CAFE

"The same object seen from three different points of view—the past, the present, the future—often exhibits three different faces to us." LONGFELLOW.

Drug stores come and go with the years. They grow and decline, they progress and retrogress, they survive and they perish.

The kind that are progressive survive; the other kind fails. There is no standing still in the world of business activities—one must go forward or back.

We have endeavored to be progressive in our methods, to represent at all times the highest ideals in pharmacy.

Whether you observed us yesterday, observe us today, or will observe us tomorrow, we hope in one respect we shall always appear the same.

A PROGRESSIVE DRUG STORE.

Schreiner Bros.
Prescription Pharmacy
Park Ave. and Second St.

NEW JERSEY CENTRAL

TRAINS LEAVE PLAINFIELD

For New York—2.10, 3.41, 4.38, 5.08, 5.40, 5.52 (except holidays), 6.27, 6.55, 7.22, 7.26 (except holidays), 7.41, 7.44, 7.55 (except holidays), 7.58, 8.12, 8.30 (except holidays), 8.36, 8.42, 8.59, 9.29, 9.53, 10.26, 11.27 a. m.; 12.12, 12.34, 12.58, 1.49, 2.20, 2.25, 2.39, 2.55, 3.11, 4.01, 4.13, 4.36, 5.29, 6.25, 6.47, 7.41, 8.27, 9.27, 9.30, 10.15, 10.36, 11.42 p. m. Sunday—2.10, 3.41, 5.40, 7.23, 7.58, 8.52, 9.34, 9.40, 10.37, 12.12 p. m., 12.39, 12.58, 1.17, 2.09, 2.15, 2.55, 3.17, 4.29, 5.34, 6.57, 7.14, 8.13, 8.27, 8.35, 8.39, 9.27, 10.20, 10.36 p. m.

For Asbury Park—3.41, 8.12, 11.27 a. m.; 12.58, 4.01, 4.36, 6.26, 8.27, 11.43 p. m.

For Red Bank only—8.36, 11.34 a. m.; 3.11, 4.36 p. m.

For Newark—5.08, 6.27, 6.55, 7.05 (through train to Newark), 7.41, 8.36, 9.29, 10.26, 11.27 a. m., 12.34, 12.58, 1.49, 2.39, 3.11, 4.13, 4.36, 5.39, 6.25, 6.47, 7.41, 8.27, 9.30, 10.36 p. m. Sunday—7.23, 8.52, 9.34, 10.37 a. m., 12.39, 12.58, 1.17, 2.09, 2.55, 3.17, 4.29, 5.34, 7.14, 8.13, 8.39, 9.27, 10.36 p. m.

For Easton, Bethlehem, Allentown and Mauch Chunk—5.18, *8.20, 9.44, 11.27 a. m., 2.00, 5.24, 5.44 6.59 (to Easton) p. m. Sunday—5.19, *9.44, 10.57 a. m., 1.58, 5.44, 7.05 p. m.

For Wilkesbarre and Scranton—5.18, 9.44 a. m., 5.44 p. m. Sunday—5.19, 10.57 a. m., 5.44 p. m.

For Red Bank, Long Branch and Asbury Park, etc.—3.41, 8.12, 9.53 a. m. (Red Bank), 11.27 a. m.; 12.34 (Saturday only), 12.58 (Red Bank only), 3.11 (Red Bank only), 4.13, 4.36, 6.25, 8.27, 11.43 p. m. Sundays—3.41, 8.52 a. m., 9.40 (Red Bank only), 2.15 (Red Bank only), 3.17, 8.13 (Red Bank only), 8.35 p. m.

For Atlantic City—3.41, 8.36 a. m., 12.34 (Saturdays only), 3.11 p. m. Sundays—9.40 a. m., 2.15 p. m.

For Philadelphia—6.38, 7.39, 9.02, 10.43, 11.54 a. m., 12.42, 1.54, 2.45, 4.45, 5.13, 6.47, 8.47, 9.46, 10.48 p. m., 1.20 a. m. Sunday—9.02, 9.39, 9.57, 10.29, 10.43, 11.41 a. m., 12.42, 1.44, 2.45, 3.42, 4.39, 4.45, 4.56, 5.59, 6.39, 6.47, 8.47, 9.46, 10.55, 11.54 p. m., 1.20 a. m.

For Baltimore and Washington—Daily 9.02, 10.43 a. m., 12.42, 2.45, 4.45, 6.47 p. m.
*Except Mauch Chunk.

HEADQUARTERS FOR
GIBSON'S
RYE
E. C. WESTCOTT
115 East Front Street

I. O. O. F. MEMBERS

The members of Queen City Lodge, No. 226, I. O. O. F. are earnestly requested to meet at the BABCOCK BUILDING, SUNDAY, JUNE 18th, in time to take special car leaving at 12:45 for Newark to attend the memorial services. 6 16 2

TONY LUSARDI, JR.,
Successor to
B. KIVATINOS
Fancy Fruits, Choice Confectionery, Nuts, Cigars, etc. We make a specialty of Olive Oil.
211 W. FRONT ST. Tel. 886-W.

Hoagland's Express
W. R. CARKHUFF, Successor.
FURNITURE AND PIANO MOVING
OFFICE, 124 WEST SECOND ST
Telephone 866.

PREVENT DISEASE.
Our Scientific Process rids you of Bed Bugs, Vermin, Ants and other pests in a few hours.
FUMIGATE YOUR HOME
Before closing it for the Summer. We do our work thoroughly and the cost is small.
C. & C. EXTERMINATING CO.,
P. O. Box 647, Plainfield, N. J.

—Find the "likely-looking" ads. in today's classified columns—and solve that problem of yours.

Rothberg's Blue Serges

Most blue serges are sold on their past reputation—Rothberg's blue serges are sold on their present repute.

Our blue serges are no bluer than other blue serges, but the blue is confined to the fabric and does not encroach upon the fit.

They are blue in warp and wool, but not in workmanship, blue in texture, but not in tailoring, blue but not depressed.

In fact, a Rothberg blue serge is just the same as any other, but a shade above it in tailoring and cut.

$12 to $25

Rothberg's
"Things Men Wear"
Stein-Bloch Smart Clothes.
206 W. Front St.
Plainfield, N. J.

Have You Headache?
Do your Eyes burn or itch?
Do they feel tired or strained?
If so, have your Eyes examined;
Your glasses may need changing.

STILES & CO
Philadelphia Eye Specialists
AT 107 EAST FRONT ST.
EVERY THURSDAY.
Hours 10 to 5.

UP THE HUDSON
TO
West Point
And off Newburgh
SUNDAY
JUNE 25
SPECIAL EXCURSION
VIA
New Jersey Central
Connecting at Jersey City With Swift
Sandy Hook Route Flyer
"Sandy Hook"
Leave Clinton Ave., f8:45; Grant Avenue, f8:47; Plainfield, 8:52; Netherwood, 8:55; Fanwood 8:58 a. m.
Round Trip $1.00 Children 50c.
6 16 20 21 23 24

COAL
LUMBER
MASONS' MATERIALS
MILL WORK
May we figure on your requirements?

BOICE RUNYON CO.
Established 1837.
Park at North Avenue
Coal, Lumber and Masons' Materials.

New Jersey Central One Day EXCURSIONS

Lake Hopatcong $1
EVERY SUNDAY and HOLIDAY
Until September 10, incl.
Leave Plainfield, 9:10 a. m.; Dunellen, 9:15 a. m.; Bound Brook, 9:24 a. m. All dates.

Atlantic City $2.50
SUNDAY, JUNE 25.
Also every other Sunday until Sept. 17, incl.
Leave Clinton Ave., 7:52 a. m.; Grant Ave., 7:55 a. m.; Plainfield, 7:58 a. m.; Netherwood, 8:01 a. m. All dates. 6 21 22

—An inefficient office helper may prove to turn the tide against you in many a possible business transaction.

PRESBYTERY RATIFIES CALL TO LOCAL PASTOR

Rev. J. O. McKelvey to Be Installed at Watchung Avenue Church Tuesday.

The Presbytery of Elizabeth at its meeting at Branch Mills yesterday ratified the call of the Watchung Avenue Presbyterian church, of North Plainfield, to Rev. Joseph O. McKelvey, and fixed Tuesday night, June 27, as the time Mr. McKelvey will be installed as pastor of the church.

This action is the most unique in the history of the Presbytery. Mr. McKelvey was still in the seminary twenty-three years ago when he became the pastor of what was then Warren chapel, and continued as such until recently the organization became an independent body known as the Watchung Avenue Presbyterian church. This change was approved by the Presbytery of Elizabeth and then followed the promulgation of the call through J. W. Gavett and Theodore Martin representing the church. The proceedings yesterday were marked by considerable interest, and many of the ministers commented favorably on the action and took occasion to congratulate Mr. McKelvey upon the work he has accomplished and the fact that he is to continue as pastor of his church. The program for the installation will be announced within a few days.

38 GRADUATES WILL RECEIVE DIPLOMAS

Borough High School Commencement to Be Held Friday Evening at P. H. S.

The North Plainfield High School commencement exercises will be held in the Plainfield High School auditorium on Friday evening. Arrangements have been completed for the program and the class of 1916 will leave their alma mater under most pleasing circumstances. Former Mayor William L. Saunders, of the borough, will be the speaker for the occasion, while Miss Carol Hughes will deliver the salutatory address. Miss Marion Woolley will deliver the valedictory essay.

The complete program will be as follows: Overture; invocation, Rev. Joseph O. McKelvey, of Watchung Avenue Presbyterian church; chorus, "My Dream," Emile Waldteufel, High School Glee Club; salutatory address, "The Mines from Which Shakespeare Dug His Plots," Carol Hughes; selection, orchestra; essay, "Shakespeare's Heroines," Lucy Hughes; chorus (a) "Good Night, Good Night Beloved," Ciro Pinsuti; (b) "Venetian Summer Night," Moritz Moszkowski, High School Glee Club; valedictory essay, "Shakespeare, the Great Creator of Tragedy," Marion Woolley; awarding of diplomas, Dr. Justus H. Cooley; selection, orchestra; address to the graduates, Dr. W. L. Saunders; awarding of Yale cup, the Yale Club; chorus, "Lo Czarine," Louis Ganne; benediction, Rev. Joseph O. McKelvey; orchestra.

Following the graduation exercises the Alumni Association of the borough school will hold a reception at the Park Club.

The class of 1916 consists of the following members: Letha Hoagland, May Hoagland, Carol Hughes, Lucy Hughes, Bertha Keller, Magdalen Layton, Dorothy Martin, Mary O'Connor, Amelia Brizzie, Emilie Pleydell, Elizabeth Schroeder, Louise Seader, Katharine Sill, Laura Smith, Edna Stewart, Grace Townley, Naomi Wisch, Marion Woolley, Helen Yates, Marion Avery, Marion Bartels, Bertha Boylan, Marjorie Dunham, Marielle Ewart, Ethel Hall, LeRoy Adams, Sherman Chandler, John Dawe, Oscar Dilts, Harry Kirch, Martin McDonough, Ernest Pruden, Lawrence Robinson, Clarence Robinson, Clarence Roddy, Alfred Seidel, Warren Townley and Charles Roll.

LEAP YEAR DANCES TO FEATURE ALUMNI REUNION

The Alumni Association of the Plainfield High School, with the co-operation of the Board of Education, has secured one of the finest New York orchestras to furnish music for the dance to be held in honor of the graduating class at the High School auditorium tomorrow evening. It is the intention of the Alumni Association to make this occasion the most elaborate and complete entertainment of its kind ever given to any senior class and it is hoped that the people of Plainfield will assist the association by being present at this time.

The committee in charge of this dance has announced that during the program there will be several leap-year dances, which, heretofore, have proven very successful and added a great deal to the enjoyment of the occasion. Arrangements have been made for refreshments to be served during the intermission. Practically all of the expenses in connection with this dance are borne by the Alumni Association and in order to cover same, a portion of the tickets have been set aside for sale to the public and they may be purchased at Miller's drug store. The Alumni Association hopes that all members of the association, as well as those wishing to attend the dance, will secure tickets immediately so that proper arrangements may be made covering refreshments, etc.

—Do the available household workers of this city, who read the classified columns of this newspaper, know that you need a good servant?

OPEN-AIR SCHOOL TO BE OPENED JULY 10

Anti-Tuberculosis League Decide to Conduct Six Weeks' Special Session.

The executive committee of the Anti-Tuberculosis League, at its meeting last night, decided that the open-air school should be re-opened on Monday, July 10, and continued for a period of six weeks as a special summer session. This action was deemed desirable largely by reason of the great number of children who need to be properly taken care of at this time.

During the past season this school has been remarkably successful in its work, and all of the children attending have shown marked improvement, not only in their physical condition, but in their studies as well. The fact that the school is to be kept open this summer is appreciated by the children as well as their parents, who see such an excellent opportunity for physical improvement.

Persons who are interested in this most excellent charity are invited to visit the school and learn more about the institution. Those in charge will appreciate any interest and help to carry on the work.

SUFFRAGISTS ENJOY A THIMBLE PARTY

Members of Equal Suffrage League Meet at Home of Mrs. Henry C. White.

A delightful thimble party was given yesterday afternoon in the cause of suffrage at the home of Mrs. H. C. White on Rockview avenue, the borough. All attendants sewed on prizes for future suffrage card parties. Mrs. E. F. Feickert, president of the New Jersey Suffrage League, discussed in a delightfully informal way of her experiences in Chicago at the National Republican Convention. Her report was most encouraging and took a form of jubilation over the winning of the suffrage plank in both the Republican and Democratic platforms, a big gain in the last five years.

She told that suffrage was entering in on a new era and that if all suffragists worked with the same enthusiasm in the next few years as they have in the past two, there can be no doubt of a nation-wide suffrage in six years. There were a great number of enthusiastic suffragists at the Chicago convention and all were well received and most courteously treated. The suffrage parade in which 5,500 women walked in the pouring rain was the subject of much complimentary criticism and won many men to the cause.

After her talk all adjourned to the dining room where suffrage punch was served by Mrs. A. B. Jones. A social time was enjoyed in conclusion.

UNIQUE CLASS DAY EXERCISES AT P. H. S.

School Impressions and Other Features Are Enjoyed by Seniors and Friends.

The annual class day exercises of the Plainfield High School were held in the auditorium last night, when the seventy-five members of the class of 1916 gave their last entertainment as members of the High School student body. The auditorium was filled with friends and relatives of the graduates.

As the curtain rose, the stage was set to represent a Japanese garden, with the members of the class ranged in three tiers in the form of a crescent. Swings and wicker furniture against a background of palms lent a realistic touch to the scene and Japanese lanterns threw a soft light over the whole.

Following the singing of the class song, the class history was read in four sections representing each school year. Miss Ruth Thomas gave the first impressions gained as freshmen, she being seated in a baby carriage that was pushed by Albert Hall as the nurse girl. Dressed as a little girl with curls and knee socks, Miss Olive Lawrence continued with the joys and sorrows of her classmates during the sophomore year, and Richmond Ritterbush briefly recounted the deeds recorded in the junior year. The history of the fourth and senior year was given by William Backer, impersonating an old man. In giving the statistics of the class, Herbert Peacock called forth applause and laughter from the audience, and not a member of the class was slighted from the one conceded to be the prettiest to the one termed as the wittiest. Harold Neely, who composed the class poem, recited it.

For looking into the future and predicting strange happenings to the various ones, Miss Helen Coddington was excellent as the class prophet, while Harold Seal gave a ridiculous reading of the last will and testament.

After the exercises the graduating class and friends to the number of several hundred enjoyed dancing.

GIVEN A SURPRISE PARTY.

Mr. and Mrs. William J. Trembath, of Chatham street, celebrated their fifteenth wedding anniversary on Monday and in the evening a large company of relatives and friends gave them a surprise party. During the evening the couple was presented with an oak writing desk by Sydney Frazee on behalf of the guests. There was an informal program of music, after which refreshments were served.

The Most Beautiful Flag In the World--YOUR FLAG

TheStarSpangledBanner

The STAR SPANGLED BANNER never shown to better advantage than in the COMBINATION FLAG OUTFIT we now offer for 79c and one coupon printed in the PLAINFIELD DAILY PRESS.

Outfit consists of beautiful AMERICAN FLAG, a jointed pole, together with rope and holder, all ready to put up, and comes packed in a strong box and may be easily carried.

The FLAG has full forty-eight stars, sewed stripes, colors are rich, warm and full and guaranteed fast. Flag has canvas heading and metal grommets.

The pole is highly varnished hardwood with ball and truck and has brass screw joint so that sections cannot slip out. Holder is strong and substantial and with rope makes an outfit anyone would be proud to own.

These are the days when every one should display their flag and the combination outfit we offer is just the size for the home, summer camp or cottage and the best value to be obtained for the money.

79c Combination Flag Outfit Coupon 79c
Distributed By the PLAINFIELD DAILY PRESS
Clip this coupon and present together with our advertised price of 79c at our office, 193 North Avenue, and receive your COMBINATION FLAG OUTFIT, consisting of FLAG, BRASS JOINTED POLE, HOLDER and ROPE, all ready to put up.
If to be sent by mail add 15 cents for postage.

HORSESHOERS WANTED
FOR CAVALRY
WANTED
TWO EXPERIENCED HORSESHOERS FOR TROOP D
CAVALRY, N. G. N. J.
Apply with references to First Lieut. Daniel Runkle, 1120 Putnam Avenue, Plainfield, N. J.
Or to Captain Albert Borden, State Mobilization Camp, Sea Girt, N. J.

DR. PROBASCO ELECTED HEAD OF STATE SOCIETY

Dr. Norman B. Probasco, of this city, was elected president of the New Jersey State Pediatric Society, at the seventh annual meeting of the body held at the Hotel New Monterey, North Asbury Park, on Monday. Dr. Probasco succeeds Dr. Van B. Hedges, also of this city, who retires. The society is made up of over one hundred physicians from various cities throughout the State. During the afternoon session on Monday, Dr. Hedges was numbered among the speakers.

PATERSON MAN IS ARRESTED AS DESERTER

Paterson, N. J., June 20.—Private William H. Smith, of 135 Madison street, this city, a member of Company B, Fifth Regiment, National Guard, was arrested today on a charge of deserting and placed in the guard house in the armory. He will undergo court-martial tomorrow, and if found guilty is liable to a sentence of eight months' imprisonment.

Smith left his home when he received the call to report at the armory and went to the home of his mother in another part of the city. A corporal and four privates found him and, with the assistance of two policemen, broke down the door and removed him to the armory.

—That funny fellow Scoop is on the classified page.

ASK SPANISH KING TO BE AMERICAN MEDIATOR

Madrid, June 19, (via Paris, Delayed.—King Alfonso has received a telegram from a committee representing the Spanish colony in Mexico City, appealing to him to offer to mediate between Mexico and the United States so as to prevent war. The committee sent cablegrams at the same time to the Spanish Press Association, and the Governments and press of South American republics, asking their support for the proposed mediation by the King.

Whitehouse

Mr. and Mrs. Charles Luckings, of Astoria, Long Island, are visiting Mrs. Luckings' parents, Mr. and Mrs. John H. Craft, of East Whitehouse.

Miss Margaret Pursell, of Plainfield, is visiting Miss Theodosia Reger, of Whitehouse Station.

Miss Ida M. Lindsley returned to Whitehouse Station Monday after a visit to her sister, Mrs. John L. Hoffman, of Red Bank.

Mrs. Joseph Lewis, of East Whitehouse, will entertain the Wishbone Improvement Society on the afternoon of June 28.

Mrs. Sadie Barras returned to Flemington yesterday after a visit to her cousin, Mrs. George W. Dilley at Whitehouse Station.

Tracy Kenney and family will move from Connecticut to the house of Harry S. Burdette at East Whitehouse. Mr. Burdette expects to leave soon for Kansas City.

Vesper Lodge, No. 239, I. O. O. F., of Lebanon, will hold its semi-annual election of officers Saturday night.

Glass, Mirrors
ONLY CONCERN IN PLAINFIELD SPECIALIZING IN THIS LINE.
We furnish and set Plate Glass Fronts, also Mirrors of all sizes and shapes. Old Mirrors re-silvered.
Glazing in All Its Branches.
B. GORKIN
48 SOMERSET STREET
Phone 544

Miss Agnes Sloan, of Lebanon, has taken a position in the Taylor-Wharton Iron & Steel Co. at High Bridge.

The oiling of the macadam road from this place to Flemington was started today.

The Young People's Union of the East Whitehouse Methodist church will hold its sociable June 27 at the Willowhurst.

The Misses Marie Naylor, Alice Pickell and Eleanor Benson and Olin Seals, of the East Whitehouse School, passed the county High School examinations.

There will be no evening services Sundays in the Whitehouse Station Reformed church next month and August. The Cadets have changed their regular weekly meetings from Saturdays to Thursdays.

Mrs. Edward H. Moore returned to Asbury, Warren county, Monday, after a visit to her parents, Mr. and Mrs. John Vander Voort, of Whitehouse Station.

MISS SYDENHAM RESIGNS.—Miss Laura Sydenham, who for the past eighteen years has been a teacher in the North Plainfield Schools, will retire as such at the end of this school year to accept the position of helping teacher in Somerset county under appointment by Commissioner Calvin Kendall.

—Press want ads. pay.

Since light colors reflect the heat, why not make your Summer suit a grey serge?

Months in the sun won't fade it because it was "sun-tested" before it was made up.

All sizes up to 54 chest.

MAIL ORDERS FILLED

ROGERS PEET COMPANY

Broadway at 13th St. | "The Four Corners" | Broadway at 34th St.

Broadway at Warren | Fifth Ave. at 41st St.

NEW YORK CITY

NO HOME IS SAFE

without burglary insurance, especially if you contemplate going away for a summer vacation. A policy can be issued for any length of time at small cost. Ask us for particulars.

FREDERICK A. MARTIN CO.

(Successor to Elston M. French and J. C. Pope & Co. Insurance Agency)

171 NORTH AVENUE Telephone 2304

Insurance Mortgages Real Estate

The Oldest Insurance Agency in This City.

Sometimes a store will decide to perform a real "stunt" in value-giving on some special line. You may be sure that in all such instances the ad-readers will have earliest knowledge of the details.

FOR THE JUNE BRIDE

Furnishing homes has been our business for years past. With our careful suggestions and money saving prices your new home may be most completely and tastefully arranged fro mour very attractive stock just now.

FOR THE DINING ROOM

Complete Suits in Period or Colonial designs; all the new finishes; most interesting values at $69 to $175 per Suit; also odd pieces in large variety.

FOR THE LIVING ROOM

Well made and comfortable furnishings in Odd Chairs and Tables or Matched Suits in Mahogany or Fumed Oak, with leather or tapestry coverings, at $29, $45, $75

Tables to match at .....$7.50 to $25

FOR YOUR BED ROOM

Dainty but serviceable is our furniture in the new finishes of Old Ivory, Walnut, Dull Mahogany, Birdseye Maple, etc.; beautiful matched suits with Wood Beds or odd pieces—

Suits at $65, $75, $98, $150

Dressers at .....$10.98 to $37.50

RUGS FOR ALL ROOMS in great variety of coloring and sizes. You find the unusual patterns here and at lower cost, too.

SHIRLEY & JOHNSTON

The Quality Home Furnishers JOHN S. JOHNSTON, Prop.

BABCOCK BLDG. :: W. FRONT STREET

Plainfield Souvenir Book

A WORK OF ART

The Most Beautiful and Complete Book of Plainfield Ever Issued--One Should be in Every Home--Send Them Away to Your Friends.

Price 25 cents

ON SALE AT

DAILY PRESS OFFICE
LAING'S BOOK STORE
BROWER'S STATIONERY STORE
OLMSTEAD'S STATIONERY STORE
COURIER-NEWS OFFICE
ESTIL'S BOOK SHOP
A. E. FORCE & CO.
PAUL R. COLLIER

SHERIFF GETS AFTER JOS. FRELINGHUYSEN

It Was Only a Friendly Chase for a Pair of Shoes Lost by Official.

Somerville, June 21.—That the sheriff was after Joseph S. Frelinghuysen, candidate for United States Senator at the Republican primaries next September, when he was over in Burlington county the other day, is not generally known. However, it was only a friendly search due to the fact that in some manner the shoes of the sheriff had been placed in the suit case of the Senator, and when the sheriff wanted his shoes they were missing. Senator Frelinghuysen was soon found, however, the shoes restored to the sheriff, and everybody had a good laugh over the incident.

Down in Burlington county some of the men were particular with whom they shook hands. Senator Frelinghuysen visited several of the big factory towns, and in several of these big industrial plants the men were not inclined to shake hands with him until they were assured positively that he was a Republican. Then they shook hands and talked with him, and expressed pleasure at meeting him. The reception accorded Senator Frelinghuysen throughout Burlington county was extremely gratifying and indicated that he was popular with the Republicans of that part of the state.

Reports from other parts of South Jersey indicate that Frelinghuysen is making rapid strides in every county, and there is a strog sentiment in favor of his selection for United States Senator. His friends find that the voters are waking up to the fact that he is an ideal man for the place by birth and training and the Republicans are rallying to his cause in large numbers.

Last week one of the big Republican clubs in Jersey City started the ball rolling in Hudson county by endorsing Senator Frelinghuysen's candidacy. Since then three other big clubs have fallen in line. The Polish League, which covers all of the naturalized Polish voters, adopted resolutions endorsing Joseph S. Frelinghuysen for United States Senator. It was an enthusiastic meeting, and those present pledged themselves to go out and work for the Somerset county man.

It will be remembered that Senator Frelinghuysen was strong for preparedness of this country for defense, and he made it clear to the voters that he believed in the nation having an adequate army and navy, and that the schools for the training of officers should be kept up to a high standard. His utterances in favor of the protection of American industries and American labor were in line with the principles enunciated by the Chicago platform.

The slogan Senator Frelinghuysen has adopted for use in his campaign, "Let the People Decide," has created much favorable comment everywhere. The people believes that it displays his courage in being willing to place his candidacy in the hands of the voters, and letters complimenting him upon his confidence in the people have been received from all parts of the State. The Senator made a hit with this phrase when he made a speech in Union county more than a month ago, and after making his appeal to the voters for their support, he ended his remarks by saying, "Let the People Decide."

OFFICIAL MINUTES OF THE BOARD OF CHOSEN FREEHOLDERS OF UNION COUNTY.

The regular monthly meeting of the Board of Chosen Freeholders of Union county was held at the Court House, Elizabeth, N. J., on Thursday, June 1, 1916, at 2:30 p. m., with all members present except Freeholders Teller and Thompson.

On motion the minutes of May 4 and 11, 1916, were approved as printed.

A communication from the City of Plainfield relative to a vacancy in the Board of Chosen Freeholders by reason of the death of J. Hervey Doane, and of their having appointed James F. Buckle to fill said vacancy, was read, received and ordered placed on file.

James F. Buckle appeared before the Board and was duly sworn into office and admitted as a member in the body.

A communication was received from Louis Zilz making complaint as to a certain brook which makes his and other lots valueless for building purposes by the brook overflowing. This communication was received and referred to the two freeholders from Westfield, and county attorney.

A communication from Charles Renton calling the attention of the Board to numerous complaints made by the residents on Westfield avenue against the clouds of dust raised by automobiles and other vehicles, and requesting that the Board place oil thereon, was received and on motion by Freeholder Applegate was referred to the County Road Committee.

A communication from the Board of Managers of Bonnie Burn calling the Board's attention to certain needs which cannot be taken from the maintenance fund, and requesting that provision be made therefor; New Power House, Auto Truck, Reconstruction of present road leading up to Sanatorium, X-Ray Apparatus, and Children's Building, which was received and on motion by Freeholder Hall, these requests were referred to the Hospital Committee.

A communication from County Collector Leavitt relative to a check which had been drawn to the order of Jane McGinnis, $79.88, amount certified to be due her under the Widows' Pension Act, which had been returned to him and re-deposited to the Widow Pension Account was on motion by Freeholder Smith received and ordered placed on file.

A communication was received from Benj. V. White, chairman of the Street Committee of the Common Council of the City of Summit, requesting that Morris avenue from Springfield avenue to River road and River road from Morris avenue to the Turnpike, be considered as a part of the road system under the care of the Board of Freeholders. On motion by Freeholder Wilbur this communication was referred to the County Road Committee.

The Director announced the following changes in the standing committees for the year:

Lunacy—Meisel, Buckle, N. Woodruff.

Hospitals—Hall, Krouse, McMane, Applegate, Buckle.

Soldiers' Headstones—Perry, Darby, Haviland, N. Woodruff, Brokaw.

COMMITTEE REPORTS.

A report was received from the Jail Committee which was ordered filed.

The Auditing Committee after consultation with the County Attorney approved the following bills for the specified amounts as follows: Voxton Press, $32.83; Colby and McGowan, $34; George Compton, $58, $59; James T. MacMurray, $703.25; Colby and McGowan, $90; Clarence H. Smith, $64.50; William Friberger, $121.80; John Kenah, $2,687.45; Colby and McGowan, $74.75; the report being received and ordered placed on file.

Superintendent Isaac Seeley submitted his report of his attendance at the 11th Annual Conference of Weights and Measures which was held at Washington, D. C., from May 23 to 26, inclusive, which was on motion by Freeholder Jones received and ordered placed on file.

The Committee on Bridges in Fanwood Borough reported that they had examined the grounds for the present bridge and recommend the erection of a necessary bridge on La Grande avenue near Terrill road, the cost not to exceed the sum of $300.

One on Farley avenue near La Grande avenue, the cost not to exceed the sum of $400, and on motion by Freeholder Hall this report was received and on roll call the recommendation adopted unanimously.

The Committee on Bridge on Holmes Place, Westfield, N. J., examined the site of bridge and recommended the construction of a new bridge over the brook and the cost not to exceed $1,000. On motion by Freeholder Wilbur this report was received and on roll call the recommendations were adopted unanimously.

The Committee on Culverts in Roselle Borough reported that they had examined the ground and recommended new culverts, 1st, avenue crossing Poplar street, to cost not more than $150, and on Chandler avenue at Twelfth street, to cost not more than $150, and on motion by Freeholder Wilbur, this report was received and ordered filed, and on roll call the recommendations contained therein were adopted unanimously.

The committee on bridge on South avenue, near Washington avenue, Westfield, recommended that portion of this bridge be reconstructed, the cost not to exceed $400. On motion by Freeholder Wilbur this report was received and on roll call the recommendations contained therein were adopted unanimously.

The committee on bridge on Park place, Westfield, N. J., reported that they had examined the ground and recommended the construction of a new bridge at this point at a cost not to exceed $1,000. On motion by Freeholder Smith this report was received and on roll call the recommendation contained were adopted unanimously.

The committee on bridge on road from Scotch Plains to New Providence submitted their report that they had visited the grounds and recommended the construction of a new bridge, at a cost not to exceed $400, and on motion by Freeholder Wilbur the report was received and on roll call the recommendations contained therein were adopted unanimously.

The Jail Committee submitting a report relative to establishing a Prison Farm Colony in this county and requested that the matter be referred to the Board as a Committee of the Whole. This report was adopted unanimously.

A resolution was adopted authorizing the appointment of a committee of three to examine bridge on Plainfield avenue over Green Brook, near Bonnie Burn Sanatorium, also Plainfield avenue over Green Brook north of Bonnie Burn Sanatorium. Said committee to report at the next meetng. The Director appointed as said committee, Freeholders Jones, McMane and Darby.

A resolution offered by Freeholder McMane of the Joint Committee of Morris county and Union county for the construction of a bridge known as Summit Avenue Bridge, the easterly end of said bridge being in the City of Summit, County of Union, and the westerly end being in the Borough of Chatham, County of Morris, awarding the contract for same to the lowest bidder and directing the proper officers to execute the necessary papers, was on roll call adopted unanimously.

A resolution by Freeholder McMane that the roads known as Morris avenue and River road, in the city of Summit, be made State Aid Roads was presented, and on motion was referred to the County Road Committee.

A resolution was adopted authorizing the Freeholders from Summit to have two catch basins reconstructed on the Hill Crest Avenue Bridge at a cost not exceeding $120.

A resolution was adopted authorizing the extension of the culvert on Holly and Eastman street, Cranford, at a cost not to exceed $100. The Director appointed as said committee, Freeholders Teller, Smith and Brokaw.

A resolution was adopted authorizing the Elizabeth Drawbridge Committee to make necessary repairs to the bulkheads at either end of the South Front Street Bridg, at a cost not to exceed the sum of $350.

A resolution was adopted authorizing the Committee on Baltic Street Bridge to approve the bill of F. R. Long—W. G. Broadhurst for three thousand dollars ($3,000) for payment on account of the construction of the bridge on Baltic street when properly audited.

A resolution was adopted authorizing the County Road Committee to receive bids for repairing St. George avenue, and other amiesite roads.

A resolution was adopted authorizing the County Road Committee to construct a new culvert in the northerly gutter of St. George avenue, Rahway, at the intersection of Sycamore street, the cost not to exceed the sum of

A resolution was adopted awarding the contract for new culvert and gutters on Seventh Bridge road to the Weldon Contracting Co. for $3,475.93.

A resolution was adopted authorizing the County Road Committee to award contracts for the following repairs: Springfield avenue, C. H. Winans Co., $13,422; Edgar road, C. H. Winans Co., $16,389.45; Springfield avenue, Summit, Weldon Contracting Co., $1,995; Central avenue, Weldon Contracting Co., $4,296.40; Shunpike road, Weldon Contractin, Co., $1,995; West Grand street, C. H. Winans Co., $5,827.50; Springfield avenue, Weldon Contracting Co., $2,560; Seven Bridge road, Weldon Contracting Co., $1,995; 70; Terrill road, Weldon Contracting Co., $1,194.78.

A resolution was adopted authorizing the payment of bills of Louis Di Francisco, $774.30, on account Essex avenue, Linden, $192 on account of Dorian road, Westfield, also Michael Black, $95 repairing gears on South street bridge.

A resolution was adopted authorizing the committee on Elizabeth Drawbridges to have repairs made to gears and bridge repainted.

The Finance Committee was authorized to have installed in the different county offices a uniform system of bookkeeping and at a cost not to exceed $250.

A resolution was adopted authorizing the payment of $975.85 to Charles A. Peterson for balance on account of bridge on Springfield avenue near Cranford Golf Club.

A resolution was adopted authorizing the payment of expenses of the county superintendent of schools, A. L. Johnson, when audited.

Resolved that when this Board adjourns it adjourns to meet on Thursday, June 15th, 1916, at 2:30 p. m.

On roll call the approved bills were ordered paid.

On motion the director declared the Board adjourned until Thursday, June 15th, 1916, at 2:30 p. m.

J. EDW. ROWE,
Clerk.

(Full and complete copies of the above minutes may be had upon application to the Clerk of the Board of Freeholders, Court House, Elizabeth, N. J.)

MEXICO'S DAY TO CELEBRATE.

City of Mexico, June 21.—The customary holiday was observed today in honor of the forty-ninth anniversary of the taking of the City of Mexico by forces of Gen. Porfirio Diaz, June 21, 1867. The city had been held by Count von Khevenhuller, in command of Hungarian veterans. Gen. Diaz had maintained a siege for about two months. The fall of the City of Mexico to the Liberal troops marked the last blow to the Imperialists and practically ended the long war of the Napoleonic invasion. Today the anniversary of the event was marked by the firing of salutes at the artillery barracks and the display of the national flag over all the public buildings.

—Press want ads. pay.

MEN'S SUITS With Extra Trousers $19.50

Nearly every man knows the great advantage of extra trousers with his suit.

For seashore or mountains, an extra pair of flannel trousers doubles the life of a blue suit.

For every day wear a pair of trousers of the same fabric doubles the life of a business suit.

Tomorrow at $19.50 we are offering for Men and Young Men, about 400 Suits, with extra trousers, at $19.50. Some are blue serges with extra white flannel trousers, others are business suits with extra trousers of the same material.

Young Men's Suits on the Fourth Floor

Blue Serge Suits and White Trousers, Second Floor

And the Men's Suits are on the Main Floor

McGREGOR'S

So. Broad at Lafayette St. NEWARK

PROCTOR'S

TODAY—William Fox Presents

WILLIAM FARNUM *in* "THE BATTLE OF HEARTS"

THE SEVENTEENTH EPISODE OF "THE IRON CLAW"

Other Features—Special Music This Evening

THURSDAY
MARGARET GIBSON & WM. CLIFFORD in "THE LEOPARD'S BRIDE"
Five Part Drama
Many Other Splendid Features

FRIDAY
Violet Mersereau in "AUTUMN"
MATT MOORE and JANE GAIL in "WHY MRS. KENTWORTH LIED"
A Famous L-KO Comedy

COMING SOON
WHERE ARE MY CHILDREN?

PLAINFIELD THEATRE

HERE NOW

The Original Globe Theatre Production

THE BEST FIRST ALWAYS

TODAY—YOUR LAST CHANCE TO SEE
WHERE ARE MY CHILDREN?
"A very powerful and gripping picture drama. It deals with a most difficult matter in a manner of utmost dignity"—Rev. Dr. Parkhurst.
No Children Under Sixteen Admitted Unless Accompanied by Parent or Guardian.

TOMORROW—BIG DOUBLE BILL
PAVLOWA THE INCOMPARABLE IN "THE DUMB GIRL OF PORTICI"
A lavish spectacle that defies description.
And "THE IRON CLAW" No. 17
Mat. Daily, 2:00—15c; Eve. 7 to 11—10c, 15c, 25c

ASTOR THEATRE

TODAY—Bluebird Photoplays Present

MARIE WALCAMP and JUAN DE LA CRUZ *in* "THE FLIRT"

Written by Booth Tarkington, and third episode of WHO'S GUILTY?

THURSDAY
Kleine-Edison Present ARTHUR HOOPS and RUBY HOFFMAN in "THE DANGER SIGNAL"
By Rupert Hughes, and 3rd episode of BILLIE BURKE in GLORIA'S ROMANCE

FRIDAY
Kitty Gordon in 'AS IN A LOOKING GLASS"

SATURDAY
Knickerbocker Photoplays Present HENRY KING in "PAY DIRT"
By H. M. & E. D. Horkheimer, and 9th episode of "THE GIRL AND THE GAME."

"ECHOES OF THE CAMPAIGN."

William D. Murray will lead the mid-week prayer meeting of the Crescent Avenue Presbyterian church at 8 o'clock tonight. He will speak on the subject of "After the Biederwolf Campaign—What?" These meetings have been of unusual interest since the campaign and a large attendance is anticipated tonight. Those attending are requested to bring the campaign hymn books.

WILL ELECT TRUSTEES.

A full attendance is desired at the prayer meeting to be held this evening at the Watchung Avenue Presbyterian church. After the service the new trustees for the church will be elected. Tomorrow night the last "evening at home" of the pastor and his wife will be held. At that time the new members will be presented to the congregation.

The usual prayer meeting at Bethel chapel will be held this evening. Albert Brinkley will lead the meeting and the Biederwolf song-books will be used.

—Try Press want ads. They pay.

Plainfield Daily Press

Published Daily except Sunday, by the PLAINFIELD PRESS COMPANY, 198 North Avenue.

Entered at the Plainfield, N. J., Postoffice as second class mail matter.

Leslie R. Fort, Managing Editor.

TELEPHONE PLAINFIELD 3000.
Private Branch Exchange connecting all departments.

Two cents a copy. Ten cents a week. $5.00 a year in advance. Delivered by carrier or by mail. No extra charge for papers mailed to points in the U. S. and Canada.

Any subscriber failing to receive a single issue will confer a favor by notifying the business office.

Advertising rates mailed on application. Copy for change of advertisements to ensure change for same day must be at the office by 9 a. m.

PLAINFIELD, NEW JERSEY, JUNE 21, 1916.

ENTITLED TO FIRST CONSIDERATION.

Members of Company K, Second Regiment, N. G. N. J., of this city, are disappointed because they were not called upon to go to Sea Girt with the other National Guardsmen who are being mobilized for possible duty along the Mexican border. The headquarters of the Second Regiment is at Trenton, and the same disappointment is expressed in that city that is being heard here. Under the heading "Someone Is Blundering" the Trenton Times makes the following comment on the failure to call out the Second Regiment:

"In the detail from the National Guard that New Jersey is putting into the field for service on the Mexican border, someone is either playing petty politics, or seriously blundering.

"Why the Second Regiment, which ranks highest in point of numbers and efficiency, according to the rating of the War Department, should be left at home, and the Fouth Regiment, which is rated as the most inefficient in the State, should be preferred, can only be explained on the theory that Governor Fielder's judgment has been clouded by his eagerness to favor a regiment from his home district. The Fourth Regiment is located in Hudson county, and at the last Federal inspection eleven of the twelve companies making up the regiment were below the passing mark. This is not the time to make bonehead plays.

"The Second Regiment, by reason of its standing in the service, is entitled to first consideration. To pursue any other course at this time will cause the public to feel that all the charges of peanut politics that have been made against the Guard are fully warranted. It will likewise kill the spirit of the State's military organization. Uncle Sam is entitled to the best that we have to give and the best regiment in the State stands ready and eager to go. Under the circumstances, to fail to send the Second Regiment would be an unpatriotic act."

• • • • • •

SERIOUS BUSINESS.

There are some people who are thoughtless enough to intimate that the members of the National Guard who have been called out for service, including Troop D of this city, are going for a pleasant vacation. It is no easy time that confronts them, and too much credit cannot be given for the splendid way in which they have dropped their business cares and tackled the job. It was a mighty businesslike body that started from this city this morning, and they all realized that serious work is ahead. The Mexican people are enraged against all Americans, and even should Carranza back down following the receipt of President Wilson's note, there will continue to be border raids by bandits. To put these down more troops are needed, so the prospects of the Plainfield citizen soldiers going to the border are very good. That they will make a record for themselves if given an opportunity, everyone knows. But it is the sincere hope of the people of this city that the service which they will be called upon to perform will be of such a character that every man will return to his home sound in body and mind.

• • • • • •

A short time ago the big guns of practically every rabid Republican newspaper in the country were turned on Wilson's policy of watchful waiting toward Mexico. He was accused of aiding German propaganda, of being a "peace-at-any-price," milk-blooded pacifist, a coward and many other things unmanly and un-American because he would not turn an army of soldiers loose in Mexico bent on vengeance. Mr. Wilson calmly went about his commendable work of trying to reconcile the warring factions, thus guaranteeing safety to American citizens. He failed not through any fault of his own but through the stubborn raseality of Carranza. Now that the limit of patience, even Wilson patience, has been reached and the militia of the States has been called that threatened attacks on American soil may be repulsed, the Republican organs turn about face. Many of them, including the New York Sun and New York Press, are bitterly assailing Wilson for creating a war with our Southern neighbor. Such childish partizanship, such insidious nagging at the head of the American army at a time when all loyal citizens should be lending their support would be tolerated in no country but "The Land of the Free."

• • • • • •

Plainfield is to have its first Chautauqua, beginning on Friday afternoon. The program which has been arranged, and given wide publicity through the newspapers, is an excellent one, and our people have seldom, if ever, had such a splendid opportunity to get so much entertainment for such a small price. The headliner is former President William Howard Taft, who comes here on Saturday night. Those who hold season tickets will be able to hear Mr. Taft without additional charge, as well as to enjoy the other nine programs. Tickets are now on sale at a number of places around town, including the Daily Press office, and it is hoped that there will be a liberal response. A number of local busines and professional men have underwritten the expense for the entertainment, but it is expected that there will be a profit, and this will go to some worthy local cause, to be decided by the underwriters after it is procured.

• • • • • •

With all its stirring events, the European War cannot now occupy the whole first page. The war has been brought so much nearer home that the troubles abroad become comparatively less important than do those along the Mexican border. And for some little time Sea Girt will have more than a passing interest for Plainfielders.

• • • • • •

Tell us not in mournful digits life is but a nightmare glum. Odd, indeed, is he who fidgets when ripe watermelons come.

• • • • • •

Cupid is the little general who is responsible for the casualties this time of the year.

• • • • • •

The smaller the bathing suit, the bigger the fuss made about it.

LAWMAKERS TO CONFER.

Ottawa, Ont., June 21.—A large and distinguished party of parliamentary members of Australia, New Zealand and Canada sails today for England to attend an important conference of the Empire Parliamentary Association to be held in London at an early date. The exact purpose of the conference has not been made public, but it is the general supposition that the representatives of the three great units of the British overseas dominions are to confer with official representatives of other portions of the empire on plans for the great commercial campaign that it is proposed to wage against the Teutonic nations after the close of the present war. The Canadian delegation to the conference is to be headed by Sir George Foster, and will include a dozen or more representatives of the two houses of parliament.

TODAY IS LONGEST OF YEAR.

Today is the longest day of the year. The course of the sun is directly over the Tropic of Cancer. The time between the rising and setting of the sun on this date gives more than fifteen hours of daylight. On December 21 the sun is above the Tropic of Capricorn, thus making it the shortest day of the year. The March and September equinoxes occur when the sun passes over the equator.

—Press want ads. pay.

- Proctor's Theatre -

William Farnum appears today at Proctor's in the role of a burly fisherman in his latest William Fox feature "The Battle of Hearts." This story gives Mr. Farnum plenty of opportunities to exploit his progress as a leader among powerful men and the opening scenes introduce him as a fisherman who knows when and how to use his fists. He loves the daughter of an old salt, but she favors the worthless son of the lighthouse keeper. The favored suitor goes away from home to make good and falls in with smugglers. The girl, while mastering one of her father's boats, is wrecked and subsequently rescued by the hard fisted fisherman. On the same trip he manages to round up the smugglers, and after a terrific fight, captures his rival. The girl has all along been realizing the worth of the fisherman and the worthlessness of the man she thought she loved, and so there is nothing left to prevent a happy ending. Considerably embellished with incidents that are of more or less benefit in the advancement of the story, this is the substance of the pictures. Mr. Farnum's rendition of the featured part is typical of his past performances, while Edna Fury, as the girl, and Wheeler Oakman, as the heavy, have the other important parts, and carry them through in a splendid manner. Among other attractions today is the presentation of the seventeenth episode of "The Iron Claw," the serial which has everybody guessing and this chapter adds more to the confusion as to the identity of that mysterious character, "The Laughing Mask." On Thursday, Margaret Gibson gives one of the most convincing performances of her eventful career as a successful actress in "The Leopard's Bride," a romantic drama of India by Theodosia Harriss, in which the famous Bostock animals play an important part. Many other attractions will be on view tomorrow, while Friday will bring forward Violet Mersereau in "Autumn," Matt Moore and Jane Gail in "Why Mrs. Wentworth Lied" and one of those rollocking L-Ko comedies.

--Astor Theatre--

Booth Tarkington's clever serial story, "The Flirt," which ran with such popularity for several issues in The Saturday Evening Post, has been made into Bluebird photoplays and will be the attraction at the Astor Theatre today, with Marie Walcamp playing the title role. Her leading man will be Juan de la Cruz. Both these clever artists will be well remembered for their recent fine work as members of the company presenting the Bluebird opium play, "Hop, the Devil's Brew." The Smalleys, who produced "Hop," also produced "The Flirt," Lois Weber (Mrs. Smalley) having converted the Tarkington story to screen uses and Phillips Smalley directed the cast creating the latest Bluebird. In addition to this wonderful photoplay we will present the fourth chapter of "Who's Guilty?" featuring Tom Moore and Anna Nilsson, and as an added attraction the first episode of the Jungle Film No. 1, showing two real baboons, Napoleon the Great and Sally, his mate. This is something new in the film line, and it is very seldom that we can see such wonderful animals act almost human. "The Danger Signal," a George Kleine photodrama released through the Kleine-Edison Feature Service, is, without question, one of the most fascinating and powerful film productions before the public today. The chief character, Danny Canavan, may by a slight stretch of imagination be likened to a famous political boss of a few years ago—dominant in all things he undertook; only in the film drama, Canavan in his early years of manhood is shown as a cowardly, cringing, shiftless type. "The Danger Signal" will be offered at the Astor Theatre tomorrow. It is a fascinating and powerful story of a man's remarkable rise from obscurity to vast political power, social position and wealth, and there is no doubt will be well appreciated by the patrons of this theatre. We will offer the fourth episode of Billie Burke in "Gloria's Romance," and other interesting photoplays. Always a big bill at the Astor, the little family theatre for your comfort and amusement, where you sit and enjoy the show with the cool breezes blowing from all parts of the house. As a man remarked the other day: that every time he came into the theatre the seats were so comfortable that he went to sleep. During the summer months matinee at 3 p. m., excepting Saturdays and holidays, when show starts at 2 p. m.

.· Plainfield Theatre. ·.

Scene from "The Dumb Girl of Portici," with Anna Pavlowa, the incomparable, at Plainfield Theatre, Matinee and night, Thurs., Fri., Sat.

HALIFAX OBSERVES NATAL DAY.

Halifax, N. S., June 21.—The 167th anniversary of the founding of the city of Halifax was observed today as a public holiday. Military sports and athletic competitions featured the celebration. Exercises under the auspices of the Nova Scotia Historical Society also were included in the program.

—Try Press want ads. They pay.

COME ON OUT!

MAGIE PORTRAIT IS PRESENTED TO STATE

Likeness of Elizabeth Man, Formerly Chancellor, to Be Placed in State House.

Honoring former Chancellor William J. Magie, of Elizabeth, members of the State Bar Association yesterday presented his portrait to the Court of Errors and Appeals at the State House at Trenton. The ceremony took place in the Supreme Court room and was attended by members of the bar from all parts of the State, friends of Chancellor Magie, and State officers. Among those in the assemblage was Justice Mahlon Pitney, of the United States Supreme Court, who succeeded Chancellor Magie on the Chancery bench.

The proceedings of the June term of the Court of Errors were interrupted for the presentation ceremonies.

Justice Francis J. Swayze first felicitated Chancellor Magie, on the honor shown him and the Chancellor responded, telling of his appreciation. Justice Swayze then addressed Governor Fielder and presented the portrait to the State, at the same time making the request that it be returned to the Court of Errors and Appeals.

Governor Fielder then formally turned over the portrait to Chancellor Edwin Robert Walker, as president of the Court of Errors and Appeals. In accepting the portrait for the court, Chancellor Walker made an address in which he eulogized the former chancellor and told of his long and honorable career on the bench.

After the exercises in the court room an informal luncheon was served in the Senate committee rooms and corridors. Two hundred and twenty-five persons were present. One of the rooms was reserved for the Governor and the members of the Court of Errors and Appeals.

The committee in charge of the presentation consisted of former Justice Gilbert Collins, John R. Hardin and former Attorney General Robert H. McCarter. Frank Bergen, of Elizabeth, was the treasurer of the committee. The painting of the former Chancellor shows him in judicial robes and is a good likeness.

RECALLS ITS POET.

Middlebury, Vt., June 21.—Several attractive features added to the regular program of exercises served to make today's commencement at Middlebury College one of the most notable occasions of its kind in the history of the institution. One of the features was the formal opening of two new buildings, Hepburn dormitory and Commons, and Mead Memorial Chapel. Tonight the program concludes with the commencement dinner and special exercises in celebration of the centennial of the birth of John Godfrey Saxe, the noted humorous poet, who graduated from Middlebury in 1839. John Godfrey Saxe, grandson of the poet, and Howard Elliott, president of the New Haven railroad, are scheduled as the chief speakers.

DEGREE FOR GENERAL SCOTT.

Chester, Pa., June 21.—Major General Hugh L. Scott, Chief of Staff of the United States Army, was honored with the degree of doctor of military science at today's annual commencement of the Pennsylvania Military College. A class of seventeen young men, several of whom will become lieutenants in the regular service, was graduated.

CLOSING EXERCISES WILL BE HELD AT P. H. S. TOMORROW

The closing exercises of the student body of the Plainfield High School for the year will be held in the High School auditorium tomorrow morning at 9 o'clock. Announcements will be made as to the winners of the various prizes and scholarships, and the awarding of the Yale cup, donated by the Plainfield Yale Club, to the boy in the senior class and the Wellesley cup, presented by the Wellesley Club, to the girl in the senior class having the best record in scholarship, athletics and character, will be made. The cup donated by the Girls' Athletic Association for the champion girl tennis player of the school will be awarded to the winner of the recent tournament, and those who are entitled to insignas for playing on the various teams will be given their letters.

It being the last time the senior class will assemble with the rest of the school, the underclassmen will enter the auditorium first and will sing the school song as the seniors march in. School will close until fall immediately after the completion of the exercises.

EDITORS MEET.

Manhattan, Kan., June 21.—Meeting for the first time west of the Mississippi river, the American Association of Agricultural College Editors convened at the Kansas State College of Agriculture today for its fourth annual conference. The membership of the organization comprises men engaged in press and information service, editorial work and agricultural journalism in the various colleges of the United States, as well as Federal government officers engaged in similar duties. F. W. Beckman, of Iowa State College, is to preside over the three days' sessions.

COMING EVENTS.

TODAY.

Grammar School Graduation—P. H. S. auditorium.

TOMORROW.

P. H. S. Commencement.

FRIDAY.

N. P. H. S. Commencement.

North Plainfield Grammar Commencement—Harrison Avenue School

Building Trades Council.

Community Chautauqua, 2:30 and 8 p. m.——Watchung avenue, opposite North avenue.

GARDEN PARTY.

Friday afternoon at the home of Miss Anna Boice, 502 Park avenue, a very unusual party will be given for the girls and women of the First Baptist church. It is requested that every one be present promptly at 3:30 o'clock for at that time a very pretty little pageant begins. Asiatic women will serve refreshments. This party was postponed from last Saturday because of the rain.

TO AVENGE HIS BROTHER.

Pittsburgh, June 20.—Among the young men enlisted at the navy recruiting office here today was Richard E. de Lowry, the seventeen-year-old brother of Francis de Lowry, who was killed when Vera Cruz was occupied by American forces in April, 1914.

PLAN SERIES OF LECTURES.

The Junior Baraca Class of the Temple Baptist church held its monthly business meeting last night in the Sunday school room. The class is planning to have some special lectures by noted speakers.

—Press want ads. work wonders.

THE FORUM

Editor Plainfield Daily Press:

The verdict following a long period of observation is that no other form of pump approaches the piston pump in affording that particular brand of satisfaction and all-around efficiency which is absolutely necessary in a fire engine. Judged, therefore, according to the survival of the fittest, piston pumps unquestionably are the best adapted for this service. It is to be supposed that correct proportions prevail and, granting this much, the piston pump may invariably be depended upon to draft water from any supply available within the normal limits of lift. Moreover, the piston pump is equally effective at maximum as well as at low or moderate discharge pressures and may be operated with minimum loss of useful power effect over a widely variable range of speed and other working conditions. Less affected by deterioration than most other forms the piston pumps have also proved to be the most lasting; their initial efficiency may be readily maintained. All of which are established facts, amply verified by the many piston pump fire engines in active commission today in the United States.

CHARLES W. SMITH.

June 21, 1916.

JUNE 21 IN HISTORY.

1588—Beginning of engagement between the invincible Armada of Spain and the British fleet. The defeat of the Spanish fleet marked the commencement of Spain's decline and Britain's rise to naval supremacy.

1750—Founding of Halifax, N. S., by Lord Halifax.

1779—Siege of Gibraltar, longest siege of modern times, begun by the British. It lasted three years, eight months, or 1300 days, ending in February, 1783.

1788—New Hampshire adopted the Federal Constitution.

1837—Queen Victoria proclaimed queen.

1842—First Prussian constituent assembly held at Berlin.

1867—Taking of city of Mexico, held by the Imperialists and French army of invasion, by Gen. Diaz, in command of the Liberal troops and Mexican Republic reestablished with Juarez as provisional president.

1887—Queen Victoria's jubilee celebrated.

1898—Island of Guam captured by the U. S.

1915—"Grandfather" clause aimed at negro suffrage in Maryland's and Oklahoma's suffrage laws annulled by Supreme Court.

1915—General Christian De Wet, leader of rebellion against England in the Orange Free State and Transvaal in October, 1914, tried and found guilty of treason.

1915—Martial law proclaimed around residence of Governor Slaton of Georgia to protect him from mob after commutation of Leo Frank's sentence of death to life imprisonment.

THE WAR.

Austro-Germans capture Rawa Ruska, northwest of Lemberg, driving Russians back.

French penetrate German positions in Meuse hills west of Les Eparges, in Verdun region. Germans withdraw east of Luneville.

Germans evacuate Metzeral in the Vosges.

—Going to build? See Saturday's Press.

AUCTIONEERS.

THE LEADING
AUCTIONEERS
W. A. SCHORB & CO.
Also Dealers in Second Hand Furniture—Bought and Sold.
120 Madison Av., Jackson Bldg.
Telephone 2296.

ROBT. MURRAY'S
Auction Rooms
and
Storage Ware Rooms
326 to 330 West Front Street,
Corner Grove
Large and small rooms. Household Furniture, Trunks, etc., at very low rates.
Phone 666.

Saturday Straw Hat Day
This the Day to Put Them On.
SENNET STRAW
$1.50, $2.00, $2.50, $3.50.
LEGHORN HATS
$4.00 and $5.00
PANAMAS
$4.00 and $5.00.

J. R. Blair
119 PARK AVE.

Suburban Transit Company

Leave Plainfield for South Plainfield—Week days—a6.30, a7.30, 9.00 11.45, 1.00, 2.00, 4.00, 5.00, 6.10, b9.00, 10.30, 11.15. Sundays—9.00, 12.00, 2.00, 4.00, 5.00, 9.00.
Leave South Plainfield for Plainfield—Week days—a7.00, a7.45, 9.30, 12.05, 1.30, 2.30, b4.30, 4.20 except Saturday, 5.30, 7.30, b9.30, 10.50, b11.45. Sundays—9.30, 12.15 2.30, 4.30, 5.30, 9.30.
Leave Plainfield for Watchung—7.00 .15, f10.00, b1.00, g3.00, 4.15, b6.20.
Leave Watchung for Plainfield—8.00 8.50, f11.15, b2.20, g3.45 5.35, g7.30.
Leave Plainfield for Warrenville—d6.45 e6.15, 6.20, f10.00, g3.00, g6.30.
Leave Warrenville for Plainfield—7.40 f11.00, g3.30, g7.15.
Leave Plainfield for Stirling—8.15, b1.00 6.15.
Leave Stirling for Plainfeld—8. 9, b2.30 5.15.
(a) Except holidays.
(b) Saturdays only.
(c) Except Saturdays.
(d) Daily except Sundays, holidays Monday mornings, and mornings after holidays.
(e) Monday mornings and mornings after holidays.
(f) Sundays and holidays only.
(g) Saturdays, Sundays and holidays.
R. W. CAMPBELL, Mgr., 310 Park Ave
'Phone 130 Plainfield.

L. MORALLER & SONS
WATCHMAKERS AND JEWELERS
WATCHES
CLOCKS and
JEWELRY
Fine Watch and Clock Repairing a Specialty.
217 Park Ave. Phone 1783.

SPECIAL SALE OF BEDDING PLANTS NOW GOING ON.
Get your order in before too late.
FORRISTEL NURSERY
Successor to
BELLEVIEW AVE. NURSERY CO.
W. H. Forristel, Manager.
Tel. 1849.

ADVERTISEMENTS
—FOR—
NEW YORK HERALD,
WORLD, TIMES, SUN, JOURNAL
TELEGRAM, AMERICAN,
BROOKLYN EAGLE, GLOBE
—AND—
NEWARK EVENING NEWS
RECEIVED
AT REGULAR OFFICE RATES.
PLAINFIELD DAILY PRESS
No Telephone Orders.
Cash Must Accompany Copy.

PLAINFIELD WINDOW CLEANING COMPANY
H. MEISTRICH, Prop.
Stores, Offices, Private Residences, New Buildings Cleaned, Scrubbed and Oiled. Office, 121 Liberty St.; Tel. 1945.

AUTO BUSES
Dances, Parties, Lodges, etc.
Parties from 18 to 50 people transported any distance at reasonable prices.
SUBURBAN TRANSIT CO.,
R. W. Campbell, Mgr.
310 Park Avenue. 'Phone 130

HODGE'S PHARMACY
Y. M. C. A. BUILDING
BELLE MEAD SWEETS
Telephone 62.

That "peck o' dirt" has probably already been consumed.
At least you don't want any in your milk.
But "clean" is all the way from black to white.
Certified milk is the only milk you'd dare to drink—if you knew all about milk.
Wood Brook milk is certified.
It's SAFE for you and YOUR CHILDREN.
WOOD BROOK FARMS
Plainfield, N. J.
Phone No. Metuchen 179.

Hear
Ole Theobaldi
For Less Than
20 Cents

OLE THEOBALDI, court musician and wizard Norwegian violinist, will appear in concert at the Chautauqua. He is the possessor of more than sixty medals and court decorations, many of them of great value, and is regarded in this country and Europe as the successor of Paganini and Ole Bull.

Coming For Chautauqua

He will appear on the Chautauqua program for a full concert, and his assisting artists are Mme. Florence Alice Stitzel, operatic soprano, and Mlle. Helen Kelere, piano virtuoso.

He is one of the big headline musical attractions the Chautauqua management is offering in this five day musical festival and with a season ticket can be heard for less than 20 cents. Learn from your committee the price of the season tickets. Count the number of attractions on the program and average it up for yourself. It amounts to an average of less than 20 cents an attraction.

Buy of the local committee and get season tickets for every member of the family EARLY. Get them today!

COMMUNITY
CHAUTAUQUA
BEGINS JUNE 23rd.

HERR'S SCHOOL
FOR BUSINESS TRAINING
Summer Term Now Open
Day and Evening Classes
Call, phone (344) or write for full information.
PLAINFIELD BUSINESS COLLEGE
171 East Front Street

ESTATE OF JANE ANNE DOBSON COLE, Deceased. Pursuant to the order of George T. Parrot, Surrogate of the County of Union, made on the twenty-fourth day of April, A. D., 1916, upon the application of the undersigned as executrices of the estate of said deceased, notice is hereby given to the creditors of said deceased to exhibit to the subscribers under oath or affirmation their claims and demands against the estate of said deceased within nine months from the date of said order, or they will be forever barred from prosecuting or recovering the same against the subscribers.

MARGARET THOMPSON,
REBECCA DOBSON,
Executrices.
Swackhamer & Bird, Proctors,
Plainfield, N. J.
4 26 9w. Fees $11.10.

SEEKS NEW LIFTING RECORD.

Boston, Mass., June 21.—John Y. Smith, the strong man who once was ranked with the strongest in the world, will attempt a new world's record in weight-lifting at the Boston Y. M. C. A. gymnasium tomorrow He intends trying to lift a 200-pound dumbbell from the floor to his shoulder with two hands and then put it up slowly with his right arm alone to a full arm's length over his head.

Smith, who is over fifty years of age, broke all amateur records more than fifteen years ago and also smashed Eugene Sandow's records at weight-lifting.

COMMENCEMENT AT YALE.

New Haven, Conn., June 21.—Distinguished visitors from many lands participated today in the annual commencement exercises at Yale University. The exercises were held in Woolsey Hall and were preceded by the customary procession of officers, graduates, candidates for degrees and invited guests. Following the presentation of diplomas, the assembly of alumni was held in the Hewitt Quadrangle. In the late afternoon the proceedings were brought to a close with the president's reception in Memorial Hall.

SMITH IS NAMED RUNKLE EXECUTOR

Randolph Rodman, of Orange, is Ousted by Court of Errors.

ESSEX JURIST UPHELD

Holds Testator's Intentions Were Clear—Dissenting Opinion On One Point Written by Justice Black.

Trenton, June 21.—William F. R. Smith, of East Orange, won his contention that he is entitled to letters testamentary as execuor of the late William Runkle, of Orange, by a decision of the Court of Errors and Appeals handed down late yesterday afternoon. The effect of the decision is to oust Randolph Rodman, of South Orange, to whom letters testamentary were issued by the Orphans' Court of Essex county, and to substitute Mr. Smith.

The court also disposed of three other appeals involving the construction of Mr. Runkle's will, affirming in each case the judgment of the Essex Orphans' Court, which, in turn, had been sustained by the Perrogative Court. In each of the appeals upon which affirmance was directed the court accepted the views expressed by Judge William P. Martin in the Orphans' Court, which, in turn, had been indorsed by Chancellor Walker in the Prerogative Court.

The opinion in the fourth appeal, reversing the lower courts in sustaining the claims of Mr. Rodman, was written by Justice Black and was based broadly upon the ground that where the intention of the testator is clear the courts will lay hold of slight circumstances to give legal effect to such intention. It was practically conceded that Mr. Runkle in altering his will and executing a codicil had intended to make Mr. Smith instead of Mr. Rodman his executor.

Judge Martin had based his decision in favor of Mr. Rodman upon the ground that there was nothing in the evidence or even a suggestion to show when the name of Mr. Rodman had been erased in the will and that of Mr. Smith substituted. Hence, he held, Mr. Smith had failed to sustain the burden of proof in showing that his name had been written in the will prior to the execution of the codicil.

"With this conclusion of the learned trial judge we cannot agree," said Justice Black. "It is demonstrated, if not conceded, that it was the intention of Mr. Runkle to have Mr. Smith as his executor. There is no mistaking the actual intent of the testator.

"This thought runs through the entire legal literature, applicable to the construction of wills. Stress is placed by Judge Martin, in the Orphans' Court, upon the testimony of Mr. Kinsley, the expert witness in handwriting, as to the pen and ink used in writing the name of 'William E. R. Smith,' compared with those used on pages one and two of the will and those used in the body of the will, from pages three to twelve. The court found that the pen and ink used were different from the remainder of the will and codicil, which apparently were influential factors in the conclusion reached by the Orphans' Court. Mr. Kinsley, however, when the testimony is analyzed, said that the name 'William E. R. Smith' and the word 'East' are in a dark ink that resembles somewhat ink No 1, although he would not say it is ink No. 1. He could not say definitely whether it is ink No. 1 or a different ink.

"From this testimony, proponents draw the conclusion that, when the inks are so similar that a professional expert cannot point out any difference, it is a fair inference that they are the same. So, in reference to the testimony as to the pens used. The fact that Mr. Runkle made a codicil nearly a year after the date of the will shows that he knew that to make a change in his will he had to re-execute the will, or make a codicil, and that a codicil would re-execute the will and validate any changes in it.

"It would, therefore, seem to be inferable, that he would not attempt to change his will by any less formal method than a codicil. The evidence regarding Mr. Smith's appointment, as executor, couples it to the first two pages of the will. Inferentially, the same pen and ink were used, and the latter being upheld, as executed before the codicil, the former should be also.

"It seems hardly necessary to pursue this line of argument further, in detail. The conclusion, which, we have reached from all the circumstances, is that the reasonable probabilities are to the effect that Mr. Smith's name was inserted before the execution of the codicil by the testator. Letters testamentary should be issued to William E. R. Smith, reversing that part of the decree which directs the letters to be issued to Randolph Rodman.

"The view which we have taken, renders it unnecessary to consider the mooted point, argued at length in the briefs of counsel, as to the presumptions of unexplained alterations in a will, whether made before or after execution, on which point we express no opinion."

OHIO REPUBLICANS CONVENE.

Columbus, O., June 21.—The Republican State Convention assembled here today and was called to order by Ralph D. Cole, the temporary chairman. The business of the convention is to nominate presidential electors, ratify the nominations of the national convention and formulate a platform for the coming State campaign.

"I want them very much," she said.

Daddy's Bedtime Story—

How Kate Traded Yellow Buttons For Dishes.

[Adapted from Grimm's Fairy Tales.]

TIME for a bedtime story came, so daddy told Jack and Evelyn about Kate: "There was once a woman, Kate, who let her dog run off with the steak her husband wanted for dinner. While she chased the dog she left the tap running, so that all the ale flowed from the cask. Then she wasted a bag of meal sopping up the ale and finally blamed her husband for not telling her she was doing wrong.

"Well, her husband, Frederick, thought that if his wife could not manage better than this he would have to look sharp. He had a good deal of gold in his house, so he said to Kate: 'I am going to put these pretty yellow buttons in a box and bury them in the garden. But don't you ever dig them up or meddle with them, Kate.'

"As soon as he had gone to work some peddlers with earthenware dishes and plates came to sell Kate some. 'I want them very much,' she told the peddlers, 'but I have no money. If you will take some nice yellow buttons I can trade with you.'

"'Let us see the yellow buttons,' said the peddlers.

"'You can dig them up in the garden if you go where I tell you,' said she.

"So the rogues dug up Frederick's gold and took it all, leaving Kate plenty of dishes and pans. She had great fun putting them up on her kitchen walls, and when Frederick came home he found her fussing with her dishes. 'Kate, what are you doing?' he cried.

"'See. I bought all these nice pans with your yellow buttons!' she answered. 'You asked me not to touch them myself, so I sent the peddlers to dig them up.'

"'Kate, Kate,' cried her husband, 'those yellow buttons were gold and all the money I had! Why did you do that?'

"'I did not know there was any harm in it. You should have told me.' Kate blamed Frederick. Then she said: 'We will soon get the gold back. Let's run after the thieves.'

"'We'll be hungry chasing rogues,' said Frederick. 'Take along some bread and butter and cheese.' So they set out, but as Frederick walked much faster than Kate she was soon far behind him. 'When we turn back I shall be that much nearer home,' said Kate to herself.

"Soon she came to the top of a hill where there was a road so narrow that passing carts struck the trees on each side. 'These poor trees!' said Kate. 'I must grease them so the carts won't rub their bark.' And she took the butter Frederick had asked her to bring and greased the tree trunks," daddy finished.

Marrying a Butterfly

By MRS. EVA LEONARD

Ethel Gets a Little More Motherly Advice From Mrs. Mertage.

After Ethel Gordon had seen Maisie onto the west-bound train she had over an hour to wait before her own train pulled out. The stores full of wonderful bargains drew her like a magnet.

"I will just look in for a few minutes while I wait," she thought. "Of course I do not intend to buy anything." But when she saw the fascinating trifles that were displayed for women's undoing she was carried away, and before she realized what she was doing she had purchased goods to the amount of ten dollars. "That is what comes of having a charge account," she thought, as on the train she had time to go over her purchases. "What ever shall I do?" "My bill is bigger than it was last month and I have no idea how I can ever get the money to pay it." She thought feverishly for some minutes. "One thing, Ralph will never know I have bought these things. He will never know that they are new, but I can not possibly send more than ten dollars to the firm this month." Then she fell to secretly railing at her fate, "that she had to count pennies like a pauper."

Ralph met her at the train. She was all enthusiasm about the lovely time she had had, and repeated the bits of news about her friends, some of whom he had met.

Ralph listened only half-heartedly, for he had been much worried that day over business affairs.

Ethel lay awake far into the night trying to think of a way out of her difficulties and she finally decided to write to her mother and ask to borrow money for all or part of her bill. "She urged me into it," was the excuse she made to herself for trying to saddle her troubles on some one else. When she finally fell asleep she dreamed that Ralph had discovered about the debt in Kansas City and stood over her like an avenging god. The dream made such an impression that she did not delay her letter to her mother and her plea for money was very urgent. All her life every wish had been gratified and it never occurred to her that life could deny her anything she really wanted. So her mother's letter came in the nature of a surprise. It read:

"I am surprised that you are worrying about a little bill of $65. I never know what it is to be out of debt. Don't make the mistake of assuming the worry for your debts yourself. Let Ralph do it. It is his place. Make him see early in your married life that you do not intend to be restricted. You are not used to it. Begin as you intend to hold out. If you are willing to go without at first your husband will soon acquire the habit of thinking you can go without. If I had not stood up for my rights, I might easily have been hampered all these years. As it is I have had about all I really needed. So be advised, my dear Ethel, by one who has succeeded in managing her finances successfully."

Ethel dropped the letter in her lap and fell to thinking of what Ralph had said about her father being a slave to her mother's extravagance.

"I wonder if it has been hard for daddy," she mused. "But it is so nice not to have to worry about bills. Mother just turns all of them over to him and he settles them. I guess most men do not mind such things. I wish Ralph was like that. As he is not, I must take ten dollars from the grocer's bill to reduce the Kansas City bill this month. I wish I had not bought those things. It spoils all pleasure in wearing the things to have to hide them from Ralph. Life is not worth living if you have not money," she concluded petulantly, as she rose and dropped the letter in her desk.

(To be continued.)

FURS
Why not have them repaired or remodelled now? Special prices and painstaking workmanship.
Store Them In Our Modern Plant
CHARLES KURTZMAN
178 East Front St.

Steady Work for Good Men
A limited number of men can secure positions as motormen or conductors on Public Service Railway by applying at Waiting-room, Watchung Avenue and Fourth Street, Plainfield, any week-day between 8:30 and 10 A. M.
All-year jobs at good pay

It is proper that the housewife should know as much about the business of buying for the home as her husband knows about the business in which he earns his income.

Special Price for
ELECTRIC IRON
With Heel Stand and EXTRA Stand
During June
ONLY
$3.25

This is the well-known Hotpoint Iron. Ordinarily you would be charged the regular price, $3.50, and that does not include the extra stand which goes with every Hotpoint Iron we sell.

WHY EVERY HOUSEWIFE NEEDS AN ELECTRIC FLAT IRON

It insures comfort because no hot fire is needed. You can iron on porch or lawn.

It makes the work easier, because there is no walking to and from stove.

It shortens the toil of ironing day because the iron stays hot.

It is desirable from a health viewpoint, because drudgery is greatly lessened.

It is cheap because there is no waste of fuel.

Our special payment plan—$1.00 down—$1.00 monthly—makes it easy to possess a Hotpoint Iron.

For spot cash you receive a discount of 5%. June is going fast. This opportunity will soon pass. 'Phone or write now, while the subject is in mind.

Public Service

THE WOMAN'S COLUMN

Lebanon, Pa.—How an aged Frenchwoman, hungering for affection to assuage the deaths of her husband and two sons, adopted a man, only to disinherit the foster son when he joined the German army—is the remarkable "war story" beneath the contest against the will of Rosalie Parent Coleman, instituted by Dr. Guido Tauern Hinkel, involving an estate of $1,000,000 and scheduled to come into court in this country next month. The foster son charges undue influence on the part of the new heirs, who so played on the patriotism of the aged woman, who was intensely devoted to her native France, as to cause her to forget her natural love for her adopted son and leave him penniless. The Coleman family has been for generations the leader in the iron industry here, having amassed vast wealth in the Cornwall ore mines, a few miles south of Mount Lebanon. Robert Coleman, a member of the family, expatriated himself, going to Paris, where he married Mlle. Rosalie Parent, and remained till his death. Two sons were born, and it was after the death of these and of her husband that Mme. Coleman adopted Hinkel and made him her sole heir in her original will. The young man, who is now 31 years old, was born in New York of German parents and became a physician in Paris. He attended Mme. Coleman during an illness and so won her regard and affection that she turned to him as a successor to her dead sons. He is said to have attained a skill in surgery which has already brought him to the attention of great men of the profession in France and Germany. When the war broke out, he felt that his services belonged to the country of his forbears, and in spite of his foster mother's pleadings and indignation, he enlisted with the enemy of her country.

New York.—Mary Garden, the operatic star, is the latest great celebrity of the "regular" stage to succumb to the lure of the movies. Miss Garden, now on her way to France, where she will continue her activities for wounded soldiers with the Red Cross, has signed with a movie magnate to spend several months each year for the next five years at his company's studio in California acting her famous operatic roles before the camera, as does that other scintillating light of the operatic firmament, Geraldine Farrar. She will return to America next December and, after her season at the Chicago Grand Opera House, of which she is a member, will go to California to create the motion picture role of "Thais," one of her most successful operatic parts.

Paris.—Madame Rejane, the celebrated actress, is soon to become mamma-in-law to a young American physician, Dr. P. D. Wilson, of New York, who is shortly to wed Mlle. E. Porel, her daughter. The romance between the young Frenchwoman and her American fiance began a year ago in a field hospital at the front, where she served as a nurse and he as a surgeon. Consent to the match was given by Madame Rejane after a visit of her daughter to the young man's family in New York, from which she returned, accompanied by Dr. Wilson's mother, who will attend the wedding in this city. After the wedding the young couple will return to their duties with the French Red Cross.

Boston.—Having no more fields to conquer, Miss Molla Bjurstedt, the famous Norwegian tennis player, has turned to literature. A local publishing house announces a book from her pen, "Tennis for Women," in which she generously tells the legions of tennis players she has beaten, the secret of how she did it.

New York.—Miss Katharine Minahan, the actress, is the originator of a new association to be known as the National Bird Sanctuary Associates, with the idea of establishing sanctuaries for birds along the Lincoln Highway, and planning later to give a series of productions of Percy Mackaye's "Sanctuary," a bird masque which is a plea for the protection of our national bird life along the transcontinental road. Miss Minahan, widely known as the Belasco Bird Girl, has made a deep study of birds and her studies have led her to become interested in their conservation. The interest of women in the movement is being enlisted from coast to coast. The president of the Association is Mrs. William J. Hoggson, of Greenwich, Conn., and the vice-president, Mrs. Charles H. Ingersoll, of South Orange, N. J.

Chicago.—Miss Anna Martin, of Nevada, elected chairman of the National Woman's Party at the recent suffrage convention in this city, was active in the affairs of the Congressional Union during the campaign for the passage of the Susan B. Anthony amendment to the Constitution. Mrs. Phoebe Hearst, of California, mother of William Randolph Hearst, and Miss Mary A. Bartelme, of Illinois, were chosen vice-chairmen, with Mrs. Lena K. Brown, of Colorado, as alternate. Miss Mabel Vernon, of Nevada is the new national secretary.

"SUFFRAGETTES' CONVENTION."

The Christian Endeavor Society of Bethel chapel will present a comedy entitled, "The Suffragettes' Convention," in the chapel tomorrow night at 8 o'clock. All suffragettes and "antis," too, are urged to attend this performance, together with all their respective adherents and supporters. The Endeavorers have worked hard to make this a successful event in their year's work and look forward to seeing many of their friends witness the production. A nominal admission fee will be charged. In connection with the play, a strawberry festival will be held, and refreshments sold. A social hour will follow the sketch.

AUTO TRIP TO SOUTH BEACH.

Charles P. Freligh, assistant manager of the Astor Theatre, will suppervise an automobile trip to South Beach on Sunday. The start will be made from in front of the Astor Theatre at 9 o'clock in the morning. Mr. Freligh has arranged several similar trips during the season and all have been very successful. He has been in communication with the president of the Mardi Gras Association at Coney Island and is making arrangements to have a bus entered in the parade at the annual celebration.

THIRD ANNUAL OUTING.

The Loyal Daughters' Class of Hope chapel will give its third annual outing on Saturday to Palisades Park, a special trolley car making the trip without change. The price, 75 cents, includes admission to the Park. As the tickets are limited in number application should be made to members of the class at an early date for same. The car will leave Grant avenue and Front street at 8 o'clock, postoffice 8.05, transfer station 8.15 sharp.

LOCAL OPTION RALLY.

The voters of North Plainfield will hold a local option rally Friday evening, June 23, at 8 o'clock, at the Grace M. E. church, on Park place. The rally is being held under the auspices of the North Plainfield Local Option League and is a omni-partisan and undenominational organization. All voters of the borough are urged to attend and bring their friends.

SPORT TOPICS

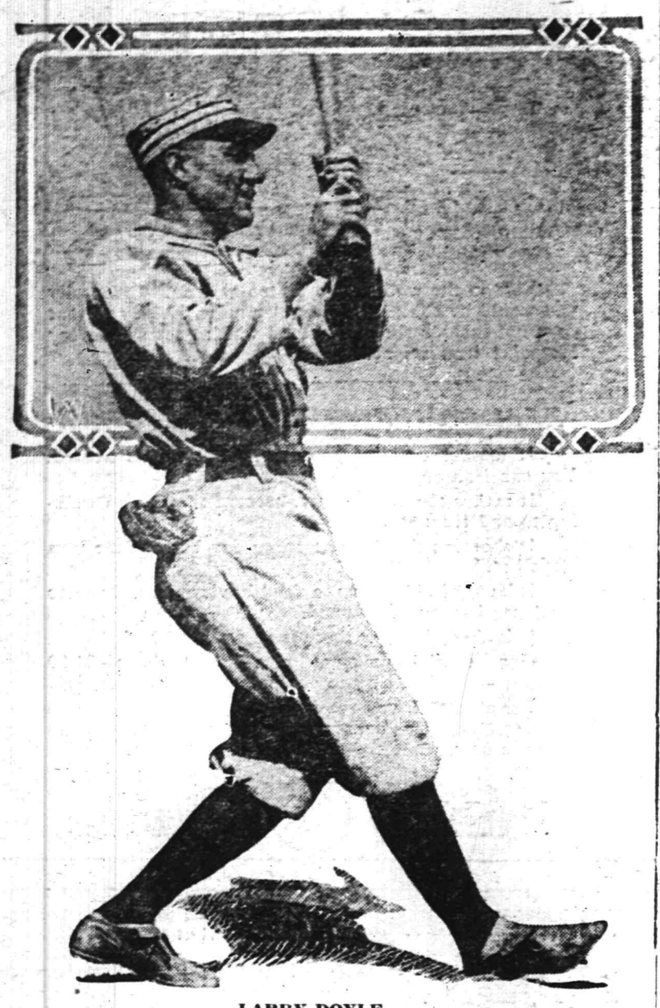

LARRY DOYLE
Captain of the Giants, whose hitting was a prominent factor in the team's great rush on the Western trip.

BASEBALL.

Results of Games Played in National, American and Other Leagues.

NATIONAL LEAGUE.

Cincinnati at Chicago, postponed on account of rain.

At Brooklyn—										R.	H.	E.
Philad'phia	3	0	1	0	0	2	1	0	0—	7	11	0
Brooklyn	0	0	0	4	0	0	0	0	0—	4	8	4

Rixey, Killifer; Dell, Cheney, Marquard, Meyers

Second game—										R.	H.	E.
Philad'phia	5	0	3	0	1	0	0	0	0—	9	15	1
Brooklyn	0	0	0	2	0	0	0	1	0—	3	8	3

Demaree, Burns; Coombs, Appleton, Mails, Meyers, McCarty.

At New York—										R.	H.	E.
Boston	1	0	0	0	0	0	0	0	1—	2	4	2
New York	3	0	0	1	0	0	0	0	2—	4	9	2

Tyler, Gowdy; Anderson, Rariden.

Second game—										R.	H.	E.
Boston	0	0	0	0	0	1	0	0	0—	1	4	0
New York	0	0	0	0	0	0	0	0	0—	0	5	3

Ragon, Gowdy; Tesreau, Schauer, Rariden.

At Pittsburgh—										R.	H.	E.
St. Louis	0-0	1	1	0	0	2	0	3	0 0 4	10	18	3
Pittsburgh	0	0	2	0	0	1	3	0	0 0 0—	6	11	3

Doak, Jasper, Williams, Snyder, Gonzales; Mamaux, Cooper, Miller, Gibson.

STANDING OF THE CLUBS.

	W.	L.	P.C.		W.	L.	P.C.
Brooklyn	29	19	.604	Chicago	25	27	.481
Phila'phia	30	20	.600	Cincinnati	24	28	.462
New York	25	22	.532	Pittsburg	21	28	.429
Boston	23	24	.489	St. Louis	23	32	.418

AMERICAN LEAGUE.

At Boston—										R.	H.	E.
New York	1	1	0	1	1	0	0	0	0—	4	13	0
Boston	0	0	0	0	0	0	1	0	0—	1	7	1

Keating, Nunamaker; Leonard, Mays, Agnew, Cady.

At Philadelphia—										R.	H.	E.
Washington	1	0	1	0	0	0	0	0	0—	2	3	2
Philad'phia	0	0	0	0	0	0	0	0	1—	1	6	1

Gallia, Henry; Bush, Nabors, Schang.

At Detroit—										R.	H.	E.
Cleveland	0	0	0	1	0	0	0	0	0—	1	2	0
Detroit	0	1	0	0	0	0	0	0	1—	2	5	0

Loudermilk, Billings; Dauss, Stanage.

At St. Louis—										R.	H.	E.
Chicago	0	0	0	0	0	3	0	1	0—	4	7	0
St. Louis	0	0	1	0	0	0	0	0	1—	2	7	2

Williams, Schalk; Plank, Davenport, Chapman, Severeid.

STANDING OF THE CLUBS.

	W.	L.	P.C.		W.	L.	P.C.
Cleveland	32	23	.582	Boston	27	27	.500
Wash'ton	30	23	.566	Chicago	26	26	.500
Detroit	31	24	.564	St. Louis	22	31	.415
New York	29	23	.558	Phila'phia	15	35	.300

INTERNATIONAL LEAGUE.

Rochester	0	0	0	0	1	0	0	0	1—	2	10	1
Baltimore	3	0	1	0	1	0	0	0	*—	5	7	2

Kirkmayer Casey; Morrisette, McAvoy.

At Newark—										R.	H.	E.
Newark	0	0	0	0	0	0	0	1	0—	1	8	5
Toronto	1	0	0	0	0	0	1	2	1—	5	11	0

Enright, Schwert; Manning, McKee.

At Richmond—										R.	H.	E.
Buffalo	0	4	0	0	2	0	0	1	0—	7	9	2
Richmond	0	0	0	0	0	0	0	1	1—	2	8	2

Anderson, Onslow; Leake, Gettings, O'Donnell.

At Providence—										R.	H.	E.
Providence	4	0	0	0	4	0	2	1	*—	11	16	0
Montreal	0	3	0	0	0	1	0	0	0—	4	9	2

Shultz, Peters, Yeile; Fullerton, Madden.

STANDING OF THE CLUBS.

	W.	L.	P.C.		W.	L.	P.C.
Providence	29	14	.674	Newark	21	23	.477
Buffalo	22	21	.512	Toronto	18	20	.474
Baltimore	21	23	.511	Montreal	21	24	.467
Richmond	23	23	.500	Rochester	17	27	.386

EASTERN LEAGUE.

New Haven-Portland game postponed on account of rain.

At New London—										R.	H.	E.
Lawrence	0	0	0	0	0	2	0	0	0—	2	4	2
New London	1	0	0	1	0	0	0	0	1—	3	9	0

Pennington, Murphy; Fortune, Russell.

At Bridgeport—										R.	H.	E.
Lynn	3	0	4	0	0	2	1	0	1—	11	13	1
Bridgeport	1	1	0	0	0	3	1	0	0—	6	10	1

Tuero, Carroll; Dye, Ero, Crook.

At Hartford—										R.	H.	E.
Hartford	0	0	0	1	0	0	3	0	0 0	4	6	0
Springfield	0	0	1	0	1	0	0	2	0 0	3— 6	13	3

Salmon, Lyons, O'Connor; Justin, Stephens.

At Lowell—										R.	H.	E.
Lowell	0	0	0	0	0	0	0	0	0—	0	5	2
Worcester	0	0	0	2	0	0	1	0	0—	3	9	0

Lohman, Kilhullen; Van Dyke, Tyler.

Second game—										R.	H.	E.
Lowell	2	0	1	0	0	1	0	0	0—	4	7	1
Worcester	0	0	4	0	0	0	0	0	3—	7	10	1

Zieser, Bonback, Kilhullen; Herring, Tyler.

STANDING OF THE CLUBS.

	W.	L.	P.C.		W.	L.	P.C.
N. Lond'n	26	10	.722	Lynn	20	19	.513
Spr'gfield	23	16	.639	Lowell	17	20	.450
Portland	21	13	.618	Hartford	13	20	.394
Lawrence	19	17	.528	N. Haven	12	24	.333
Worcest'r	20	18	.526	Bridgeport	13	30	.302

After they had walloped the Indians at Cleveland, the Senators were backed up into a corner and given an awful beating by the Tigers and White Sox.

BASEBALL NOTES

If the International League teams don't stop Providence pretty soon, the Grays will have the pennant nailed by July 4.

It is said the Red Sox plan to shift Pitcher Ruth to the outfield. The Sox don't miss Speaker. They only miss his fielding and his hitting.

Benny Kauff, of the Giants, is not hitting strong enough to get his name among the leading batsmen, but once on the paths he doesn't care how many bases he steals.

By giving to the Reds the finest kind of baseball, Hal Chase has crossed the critics who predicted he would not fit with the Herzog regime.

American League batting averages would make it appear that Collins and Collins, the well known Chicago firm of hitsmiths, has retired from business.

Milwaukee, usually a strong contender for the American Association pennant, has had troubles a plenty this season trying to get within hailing distance of the leaders.

Hitters of the .300 variety are as scarce in Boston as Prohibition voters in a brewery. Neither the Braves nor Red Sox own a pastimer who has been able to keep company with the heavy stickers.

During the 15 years Eddie Plank has been fighting big league ball he has pitched for world's champions, just plain champions and near champions. But all this happened in Philadelphia, before Eddie landed in St. Louis.

Messrs. Cobb and Speaker will have to keep tabs on Gen. Joseph Jackson. The White Sox gardener has started straightening out the benders as furnished by our very best heavers.

In stating that his team is as good as it was last year Manager Pat Moran, of the Phillies, hasn't anything on Connie Mack. The Athletics also are as good as they were last year.

The Pirates have Honus Wagner the king of pastimers; Max Carey, the king of base-stealers, and Al Mamaux, crown prince among pitchers. But it's a tough year on royalty.

Delegate John McGraw, of New York, has nominated the Giants to head the National League ticket and the Braves for second place. Leaving his specs at home perhaps caused John's failure to discern Bobby Robinson's "rotunda" figure across the bridge.

Danny Hoffman, formerly of the St. Louis Browns, has quit the Bridgeport Eastern League team and retired from the game. Playing with the Browns was a happy existence compared to pastiming with a tail-end team in a ten-club circuit, so Dan handed himself his release.

After scouting a year over the National League circuit for his lost batting eye, Chief Meyers finally has found it. Seems that the Indian backstop had mislaid his lamp during a visit to Brooklyn and didn't recover it until he was transferred by the Giants to the Superbas.

WAR WITH MEXICO THREATENS TO KILL BASEBALL EVEN IN BIG CITIES

The war spirit over the Mexican situation looms up as the biggest blow possible to baseball. Very few of the fellows playing in the majors will be taken to the front in the ordering of the militia to the border, but so many thousands of men taken from the business world will hurt the attendance at the games; the public will be interested in the news dispatches from Mexican territory and baseball—in fact, any other sport—will not hold the interest that it does now; and just as quickly as interest in the game is killed the magnates will be digging into their pockets to foot the bills. At the beginning of the baseball season President Johnson stated that in case of a war he would be in favor of closing up the baseball fields, as it would be a losing proposition to continue. This would involve all sorts of litigation over contracts, etc., but the situation looks serious. The taking away of so many men from the business world will congest the work of those who do stay at home, so that attending baseball games will receive but little consideration. Already the baseball teams have suffered big financial losses from the bad weather experienced, and to have the war spirit take such a firm hold now will mean a continuance of entries on the debit side of the ledger. At that, some of the teams will suffer by some of the players being drafted into service on account of their connection with the militia.

FORGIVENESS DOES NOT AWAIT SALLEE

Huggins Sore Over Desertion of Long Twirler—Will Not Trade Him.

Manager Miller Huggins will not forgive "Slim" Sallee for his recent quitting of the club, and there is no chance of the long pitcher being traded.

"Sallee found fault with the hotel where we stay here," said Huggins in New York. "He objected to the food and his room, but he didn't come to me with his complaints. I cannot understand his action. He has not been drinking this season and he has been a great help to the club. His loss will be a serious blow.

"I intend to make an example of Sallee," Huggins continued. "For some reason he does not care to play with St. Louis. Well, he will play with my club or nowhere, if I have may way. I will not sell him and I will not trade him. No, I will not say that Sallee has been tampered with by any one. There has been a lot of newspaper talk recently that he was coveted by the Giants, but in justice to the New York club I will say that I have never received a proposition and have not discussed Sallee's case with Manager McGraw or any other official of the Giants."

200 BOATS ENTERED IN CRUISE OF SATURDAY

Entries already received for the inter-club cruise which folows the annaul regatta of the Seawanhaka-Corinthian Yacht Club on Saturday indicate that fully 200 power and sail boats will be in the fleet, the largest number which ever participated in such an event. So important an event has it grown to be that the Treasury Department has ordered the revenue cutter Mohawk to report at the rendezvous in Oyster Bay to follow the fleet and see that there is no interference with the racers in their port-to-port trips back and forth across the Sound. Notwithstanding the Mexican situation, the destroyer Balch will accompany the fleet as ordered a week ago for the express purpose of watching the operations of the power boats which may be needed for auxiliary naval service, and which will make up about half the fleet.

CORNELL FOOTBALL TEAM TO REPORT SEPTEMBER 18

Dr. Sharpe, Reed, '98, and Van Orman, '08, will meet the candidates for the Cornell football eleven when they report for pre-season practice Sept. 18. This early date will give the forty candidates two weeks' practice before the first game, which is to be against Oberlin on Sept. 30.

COURTNEY, CORNELL COACH, CONFINED IN HOSPITAL

Ithaca, N. Y., June 21.—Charles E. Courtney, coach of the Cornell crews, who returned from Poughkeepsie Sunday night, is in the City Hospital taking a rest. Mr. Courtney is not seriously ill, but his physicians say that rest and quiet will be highly beneficial.

M'COY TO FIGHT AGAIN.

Al McCoy, of Brooklyn, the middleweight champion, who does less fighting than two-thirds of the fighters in the business, has finally consented to battle again. He was matched yesterday to meet Dave "Young" Kurtz, the Newark middle weight, for ten rounds at the Broadway Sporting Club on Saturday evening, July 1. As Kurtz is game he ought to give McCoy a hard battle. Kurtz is now under John Reisler's management.

—Do the available household workers of this city, who read the classified columns of this newspaper, know that you need a good servant?

QUARTERLY BIRTHDAY SOCIAL OBSERVED

St. Mary's Social Club Entertain T. A. B. S. at Latter's Clubhouse.

St. Mary's Social Club had charge of the West Fourth street clubhouse last night and received the T. A. B. S. members as their guests at the quarterly birthday social. A dinner was served the members of the club whose natal days occurred in the months of April, May or June. The guests of honor were Rev. Father Bogan and Rev. Father Hennessey.

The main event of the gathering was an exciting bowling tournament between the Chippees and the Cuckoos. The former team won by five points, after a close and thrilling contest. The score of the players on the respective teams was as follows:

CHIPPEES.

Annabelle McAfee	88
G. Brady	105
T. Murray	94
M. Motley	137
K. McCauley	116
Total	540

CUCKOOS.

M. McAfee	125
M. Brady	79
H. Hogan	116
E. Cashin	98
M. Murray	117
Total	535

WOLGAST STILL KNOCKS OUT SMALL OPPONENTS

Ad Wolgast, the former lightweight champion, still continues to knock out his opponents. At Richmond, Ind., last night he met Stewart Donnelly, the Indianapolis lightweight, in a bout and after punishing him severely for two rounds finally knocked him out in the third round with a heavy left hand swing in the stomach.

JOHNNY DUNDEE WILL FIGHT GEORGE CHANEY

An important match was arranged last night. The fighters who will clash in it are Johnny Dundee, the fast Italian light lightweight, and George Chaney, the hard-hitting fighter of Baltimore. They will come together in a fifteen round bout at the newly organized Oriole A. C., of Baltimore on July 16. Dundee is to receive a guarantee of $2,500, with an option of 30 per cent. of the gross receipts.

CRESCENT A. C. VS. T. A. B. S.

The Crescent A. C. team of Kearny will be the opponents of the T. A. B. S. on Avon Oval Sunday afternoon. This fast combination has been piling up victories this season in Newark and vicinity, but Manager James Scott is hoping to stop them in the game on Sunday. Denny and McFadden will be in the points for the T. A. B. S.

BETHEL CHAPEL'S TEAM.

Bethel chapel will be represented on the diamond this year by a junior baseball team that will be led by "Bill" Ranson. After taking a look at the Daily Press team dierctory, Ranson says he would like to hear from the Pans, West End Stars, or any other junior ball tossers. Most of last year's team will be on the firing line, besides several new ones.

FUNERAL OF MISS JOHNSON.

The funeral of Miss Martha Ann Johnson, whose death occurred in New York city, suddenly, last Wednesday, was held this afternoon at 2:30 in Bethel chapel. The service was in charge of the pastor, Rev. William Lloyd Imes, and was attended by a large gathering of relatives and friends of the deceased. The floral offerings were especially beautiful, a number of set pieces being included in the number. The interment was made in Hillside cemetery.

—Going to build? See Saturday's Press.

FOGLEMAN TO TALK ON SALESMANSHIP

"Billy Sunday of Business" at Y. M. C. A. Tomorrow Night.

An interesting speaker in the person of H. L. Fogleman, of Chicago, who is known in the business world as "The Billy Sunday of Salesmanship," will be heard at the Y. M. C. A. Auditorium, tomorrow evening at 8 o'clock.

Mr. Sheldon, who is with the Sheldon School of Chicago, will use as his topic, "The Science of Business Building."

As a public speaker he has been privileged to address some of the largest conventions and institutions on the continent with the request invariably for a return engagement.

The greater part of his life has been spent in helping the other fellow solve his biggest problem.

To listen to him for an hour means a service to a community, an institution or an individual that cannot be estimated in dollars and cents.

CLASS DAY PROGRAM ENJOYED BY N. P. H. S.

Picnic and Presentation of Insignias Features Annual Festivities of 1916 Class.

The North Plainfield High School held its annual class day program last night in Debele's Hall. The affair was in the nature of a picnic and afforded much amusement. Clarence Roddy led the class in its "yell" and song, both being composed by himself, and there were recitations by Sherman Chandler, Martin McDonough and Miss Margaret Ewart.

The class history was read by four of the girls, each of them portraying a year. The class will and prophecy were each presented in an original and pleasing manner. The feature of the evening was the presentation of the 1916 class banner to the High School. This was the first gift of the kind. Principal Earley then presented the following boys with their High School insignias;

Basketball: Warren Townley, captain; John Dawe, Andrew McDonough, Harry Kirch, Oscar Dilts, Martin McDonough and Alfred Willett. Baseball: Oscar Dilts, captain; Andrew McDonough, Newton Mair, Edward Yates, John Dawe, Warren Townley, Harry Kirch, Martin McDonough, Appleton Van Mater, Douglas Stewart, Vincent LaPorte, Charles Roll, Kenneth Laurie, Alfred Seidel and William Seidel. The exercises closed with the singing of the class song.

MRS. KELLEY EXPLAINS HOW LEAGUE WAS STARTED

In the story appearing in yesterday's issue of the Daily Press, Mrs Florence Kelley, general secretary of the National Consumer's League, was quoted from a previous speech, on topics with which she did not touch on in her address here. In her address to the Plainfield Business Women's League at the Y. W. C. A. on Monday night, Mrs. Kelley told the attendance how the Consumer's League was first started twenty-five years ago until it now embraces six national leagues. During the course of her address she outlined what the leagues have undertaken in improving the working girls conditions.

She cited the eight hour law which the league especially advocated as well as the Saturday afternoon half holiday. In order to do this the public is always asked to co-operate with the league and in the latter case the public's refusal to buy articles on Saturday afternoon would assist in the granting of the half holiday. She concluded her talk with a summary of the work the organization is doing for the safety as well as the health of the public.

—When discontent reaches a certain point, the furnished room advertisements become very interesting to some people.

EXPERT BICYCLE REPAIRING

George L. Simon

179 NORTH AVE.

Opp. Depot.

Everything for the Bicycle.

BERT SHOTTEN
Star of the St Louis Browns.

FLORENCE ALPAUGH WINS P. H. S. TENNIS SINGLES

After fighting her way through the semi-finals, Miss Florence Alpaugh defeated Miss E. Davis on the Parker Field tennis courts yesterday in a sensational match and by so doing wins the girls' singles championship of Plainfield High School. Miss Davis, after taking the first two sets, weakened and allowed her opponent to take the next three straight. Miss Alpaugh will be awarded the loving cup donated by the G. A. A. at chapel tomorrow.

RECREATION NOTES.

The Zephyrs and Athenians spent an unusually enjoyable evening at the High School last evening. An hour in the swimming pool followed a program of games in the gymnasium.

The public swimming classes meet in the High School pool tonigat. The women's class will meet from 7:30 to 9, and the men will occupy the pool from 9 o'clock on.

CITY LEAGUE GAMES SATURDAY.

The First Baptist team will play the Netherwood A. C., on the latter's field at Netherwood on Saturday, while Hope chapel will cross bats with the Farmer A. C., on the Baptist field on Myrtle avenue, the borough, and the T. A. B. S. will meet the Clinton Avenue aggregation at Dunellen. All of the City League teams are now playing fast ball and the contests on Saturday promise to be unusually exciting.

—Try Press want ads. They pay.

Let us Stock your Cellar With

WINES LIQUORS WHISKIES

of selected vintages, and

Ballantine's Famous Newark ALES & BEERS

Eastern Bottling Co.

SECOND ST. & CENTRAL AVE PLAINFIELD, N.J.

Every order receives most careful attention.

Prompt Deliveries

ALL READY TO RUN

after an overhauling by us means just what those words imply. We never neglect a thing and consequently your car is all ready to run when it leaves us. No doubt about it. You don't have to pay the price of a car to get work done here either.

AUTOMOBILES REPAINTED.

MARTIN AUTOMOBILE CO

BASEBALL FANS

GET A CELLULOID PRESS SCORING TABLET

They Are Ready for 1916

This Coupon with three others and Five Cents when presented at the Press office will entitle you to one.

LIMITED SUPPLY GET YOURS NOW

SOOOP THE CUB REPORTER — WE HAVE BIRD DOGS—THEN WHY NOT——? — BY "HOP"

Mono Storage

Warehouse

North Avenue

Opp. Freight House

125 East Front Street

SPECIAL NOTICE.

Classified ads inserted in the Press may be placed in the Elizabeth Times upon payment of one-half more. For instance, an ad costing forty cents in the Press may be inserted in both papers for sixty cents insuring a circulation of 13,000.

PHONE 3000

WE DO THE REST

CLASSIFIED ADS

Advertisements on this page will be read by a widespread clientele whose well directed purchasing power is unrivalled and which relies upon the dependability of the Plainfield Daily Press advertising. This class of advertising produces astonishing results and opens a new field for the development of many and various lines of business.

THOUSANDS FIND THIS PAGE

Invaluable as a guide to reliable dealers, help and employment.

CLASSIFIED RATES.

One cent a word first insertion, one-half cent a word thereafter. Double charge for capitals. Minimum ten cents. No display type.

THE POINT IS

You want to come to US for DEPENDABLE, SAFE service in transferring of MACHINERY, SAFES, BOILERS, PIANOS, and other heavy, unwielding articles.

This is NOT a side line with us for we are specially prepared for the work with the proper rigging equipment, trained men, etc.

Inquiries invited.

HAND'S EXPRESS CO.

ARE YOU THE LUCKY ONE?

Somewhere on this page the name of a Plainfielder appears. If it is yours clip out the column in which you find it and bring it to the Plainfield Daily Press office, where you will receive in return a book containing twelve admission tickets to the Plainfield Airdome, valued at $1.20. A name will appear each night on this page; if you don't happen to be the lucky one tonight continue to watch. The tickets are good at any performance and will entitle you to the same privileges enjoyed at this popular amusement center by those who pay.

Classified Advertisements for insertion in the Plainfield Daily Press can be filed with the following authorized agents at regular office rates:

SCOTCH PLAINS.
H. C. Flannery, Park Avenue, (Phone 1478-W.)

FANWOOD
Walter VanHosen, North Ave., (Phone 1227)

SOUTH PLAINFIELD
P. F. Kaine (Phone 2082-M-2)

DUNELLEN
Robert Bogardus, New Market Road. (Phone 2808-W)

A. M. RUNYON & SON, UNDERTAKERS
402 Park Ave. Telephone No. 40
Office open day and night.
Office of Hillside Cemetery.
New York Office 14 East 39th Street
Telephone Call 8341 Murray Hill
New York Embalmers' License 4699
New York State Registered License Undertakers No. 315.

Established 1872.
P. CASEY & SON,
Undertakers and Embalmers.
Office 100 North Ave | Telephone 2331 | Residence 417 W. 3rd St
N. Y. Office, 10 E. 22nd St. Tel. 2094 Gramercy

T. A. MOORE
UNDERTAKER
612 E Sixth St.
Tel. 741-R

★ B.P.O.E. 885 ★

WEDNESDAY, JUNE 21,
Regular Meeting—8 P. M.

THURSDAY, JUNE 29
Shirtwaist Dance—Van Eps' Orchestra.

AUCTION SALE

CLEAN UP SALE
Until the Warm Weather is Over on
THURSDAY, JUNE 22, 1916,

commencing at 1:30 p. m. A large variety of household furniture will be disposed of, viz.:

6 Bookcases in mahogany, oak and cherry; 3 Parlor Suites, several Library Tables, several Plate Glass Mirrors, combination Writing Desks, round and square Dining Tables, 4 Pianolas, 1 Organ, Music Racks, a variety of Wall Pictures, several Sideboards, Lawn Seats, a large number of Window Screens, also Screen Doors, Mantel Clocks, Chairs, Vases, Bric-a-brac, Portiers, several Bedspreads, Table Covers, several Beds and Bureaus, Bronze Dinner Gong, Glassware, China, Gas Range, Ice Boxes and many other articles that must be sold.

ROBERT MURRAY, Auctioneer.
Phone 666. 6 20 2

Estab. 1866 Tel. 2054
J. J. & C. A. HIGGINS
UNDERTAKERS.
Private Funeral Chapel
109-111 West Fourth Street
Auto Cortege for Long Distance.

L. L. MANNING & SON
STEAM GRANITE WORKS
Corner Central Ave. and West Front St
Opp. First Baptist Church. 'Phone 232-J

There's a Place on a Pay-Roll For Your Name!

For the man or woman who can do some useful work Well is always needed in this City of Work!

The right place for you may be found—perhaps with little delay—by a campiagn of classified advertising in the Plainfield Daily Press.

So let classified advertising place your name, once more on a pay-roll!

MACHINIST.

PRACTICAL machinist and engineer; expert automobile repairing; automobile axles and gears. Work promptly done. 'Phone 2435. C. F. Fulmer, 703 South avenue. 6 20 1y

SPECIAL ATTENTION.

HIGH grade cabinet work of all kinds. Refinishing of antique and special furniture a specialty. All work done at reasonable prices. Kornelius Turski, 128 Madison avenue. 6 6 3mo

HOME SEEKER.

I HAVE a lot on Watchung avenue, Hudson Terrace. Will build a house to suit you very reasonable. John Herrmann, 369 Somerset street; 'Phone 699-J. 6 14 12

FURNISHED ROOMS.

FURNISHED rooms, all improvements; pleasant, quiet home. 407 Central avenue; 'Phone 2478-J. 6 16 1mo

HELP WANTED—MALE OR FEMALE.

WANTED—Canvassers; state experience and references; good money for right party. Address W. C., care Daily Press. 3 22 tf

CLEANING AND DYEING.

FANCY dry cleaning, dyeing and pressing. I dye for you, and dye promptly. Will give you high grade work at reasonable prices. 'Phone 1976. A. Rotgun, 423 Watchung avenue. 6 9 1mo

MOTORCYCLES AND BICYCLES.

1914 EXCELSIOR twin motorcycle in fine condition, fully equipped, including Corbin Brown speedometer; newly tired, $125. Harley-Davidson twin, with best tandem in fine condition, $100. Indian single, late model, $50. Indian cradle-frame, good condition, Bosch magneto, $60. P. Mechanik, 325 West Front street. 6 6 3mo

1917 EXCELSIOR 1917—Pace motor with over size valves, 3 speed, 15 to 20 horsepower, most powerful, speediest motor; a year in advance of all other machines, $265, the light weight machine, two cycle, two speed, $135; second-hand machines $30 up; distributors for Smith motor wheels (The Bicycle Pusher), sells for $60; bicycles from $15 up; sold for cash or credit. Haverford Cycle Co., 945 Broad street, Newark, N. J. 6 14 2mo

GENERAL repairing of motorcycles and bicycles. Rubber tires put on baby carriages. Work done promptly and guaranteed. Complete line of bicycle sundries. L. Zeisel, 222 West Front street (two doors from Proctor's). 6 10 3mo

CONTRACTING.

WALTER L. SCRIVEN, carpenter and builder, 203 View avenue, Plainfield, N. J., jobbing a specialty, city or country. 4 18 3mos

GENERAL sewer contracting and cesspool building. Estimates cheerfully furnished. All work promptly attended to. M. Mango, 320 Richmond street; 'Phone 663. 6 15 6mo

GENERAL contracting of tinning and roofing. Sheet iron and metal worker.. Furnaces set and repaired. Conrad Jacobson, 441 West Third street; 'Phone 1065-W. 6 16 3mo

GENERAL contracting and building. Glazing in all its branches. Jobbing promptly attended to. Estimates cheerfully given on any job, large or small. S. Shrager, 121 Madison avenue. 6 10 3mo

MERCHANT TAILORING.

TRY my service for your next suit. Up-to-the-minute tailored suits from $25 up. Workmanship and cloth guaranteed. William Marangello, 436 East Fifth street; 'Phone 243-M. 6 3 3mo

FASHIONABLE ladies' and gents' tailor. Repairing, cleaning and pressing promptly done. My prices will suit you. Call and see. D. J. Del Negro, 701 South avenue; 'Phone 838. 6 20 1mo

LADIES' and gents' merchant tailoring, cleaning and pressing. Work called for and delivered. Special rates on monthly contracts. C. Parrella, 702 West Third street, 'Phone 1796. 6 16 3mo

CHIROPRACTIC.

O. U. SINGER, chiropractor; office hours 9 to 12 a. m., 2 to 4 and 6 to 8 p. m. Second floor No. 234 Park avenue. 6 7 6mo

CLEANING AND PRESSING.

HIGH-GRADE cleaning and pressing of ladies' and gents' clothes. Also buy and sell ladies' and gents' second-hand clothing and shoes. W. M. Stinson, 159 East Fourth street; 'Phone 2326. 6 3 3mo

WHO'S your cleaner? Cleaning and pressing is my business. I know. I clean your clothes clean. A. Brandt, 113 Madison avenue. Free delivery. 'Phone 1999. 6 21 3mo

TINNING.

LET us figure on your next job of tinning. First-class work. Prices reasonable. Leader and sheet metal work. Estimates cheerfully furnished. Voehl & Waldron, 224 East Front St.; 'Phone 1987. 6 10 3mo

HELP WANTED—FEMALE.

WANTED—EXPERIENCED OPERATORS ON BUTTON AND BUTTONHOLE MACHINES; ALSO A FEW GIRLS ON ZIG-ZAG MACHINES. NAT LEVY & CO., 339 WATCHUNG AVENUE. 3 14 tf

WANTED—Operators, also learners; paid while learning. Schiller Bros., 320 West Front street, two flights up. Look for name on door. 5 29 1mo

WANTED—Young white cook; good references. Apply 996 Central avenue. 6 8 tf

WANTED—Cook and laundress; must have references. L. H. Gates, 826 First place. 6 19 tf

WANTED—Child's nurse; go home nights. Apply 621 Park avenue. 6 19 4

GIRL for general housework, white; no laundry. Apply 434 West Seventh street. 5 11 tf

WANTED — General houseworker. Call 346 Franklin place. 5 9 tf

AUTO SUPPLIES.

WE MANUFACTURE and repair automobile radiators, lamps, fenders, bodies, windshields, drip pans, gasoline tanks, etc. Plainfield Auto Lamp and Radiator Works, 403 West Front street 'Phone 338. 6 6 3mo

AUTO Tops, one-man tops, curtains and covers; seat covers for open and closed cars, cushions,, limousine upholstery. J. H. De Ley, 34 Somerset street, French's building; 'Phone 869. 6 3 3mo

YOU have tried the rest; now try the best. Sole agent for Knight and Blackstone tires; also the Silver King and Burtley guaranteed red tubes. John R. Cline, 158 East Second street. 'Phone 265. Expert auto repairing. 6 6 4mo

NOTICE TO THE PUBLIC.

DO YOU like home cooking? Try our popular priced meals. Courteous service. Eat here and be at home. Ahern's restaurant, successor to J. McDonald, 119 North avenue. 6 9 3mo

HAVE you tried our special 15c and 25c meals. The best in the city for the money. Home-made soup. Try our service. Clark's restaurant, 115 Watchung avenue. 6 16 3mo

WANTED—100 ladies and gentlemen to try the noon-day luncheon at the Kensington Hotel. The best in town for 35 cents. "Prompt and courteous service" is our motto. Try us. 6 9 1y

LOST AND FOUND.

LOST—A good chance to rent that furnished room or empty store room by not inserting a for rent ad. in the classified columns of the Press. Try them. They pay big for a small cost. 6 20 tf

LOST—Lady's black leather purse, between Pedefious' Hotel and Garwood, containing money, glasses and papers. Liberal reward for return to Helen S. Brown, 316 West 96th street, New York city. 9 21 3

WANTED TO BUY.

WANTED to buy, old tires, sizes 3½ to 5½. Will pay good prices. Also do vulcanizing in all its branches. H. G. Uhler & Son, 38 Somerset street. All work guaranteed. 6 7 3mo

WANTED—Old geese feather beds and old heirlooms in furniture, china, glass, hook stitch rugs, etc., for cash. C. F. Dickinson, General Delivery, Plainfield. 6 20 2

AUTOMOBILE TO HIRE.

A PRIVATE owner has a new five-passenger touring car in which he will take out passengers for $2.50 per hour or will hire out by day. 'Phone 181. 6 9 2mo

STORAGE BATTERIES.

WILLARD STORAGE batteries for service and satisfaction. The Willard batteries have stood the test the world over. Plainfield Storage Battery Company at Stryker's Garage. 6 3 1y

MISCELLANEOUS.

TIRES and tubes repaired and vulvanized; improved methods; prices right; work guaranteed. Rear, 15 Somerset street. 4 19 tf

WHY NOT brighten up your home? We have a full line of gas and electric portables, showers, domes, semi-indirects, store fixtures and gas and electric supplies, at the lowest prices in the city. Naylor & Naylor, 128 North avenue. 12 13 tf

NEW YORK SAMPLE SHOP—Ladies, look at these prices—Pongee and Sheeney Silk, 98c per yard; Ladies' Waists, 48c up. Come in and see our bargains. New York Sample Shop, 210 Watchung avenue. 6 21 1mo

SHOE REPAIRING—First class shoe repairing done while you wait. Old shoes made to look like new. All work guaranteed. Plainfield Shoe Repairing Co., 308 Watchung avenue. 6 2 4mo

INSURANCE—ALL BRANCHES. AGENT FOR NATIONAL SURETY CO. J. T. VAIL. tf

MONEY TO LOAN

MONEY TO LOAN on bond and mortgage. J. T. Vail. tf

MONEY TO LOAN—First mortgage security; property centrally located. L. A. Clement, attorney, Babcock building. 3 9 tf

MORTGAGE loans negotiated. Apply Wm. A. Coddington, Stirling Building. 6 12 tf

MONEY to loan on bond and mortgage. Charles L. Moffett, attorney, Woodhull & Martin building. 5 22 1mo

MONEY TO LOAN on mortgage. H. H. Linbarger; 197 North avenue; 'phone 955 tf

MONEY TO LOAN on mortgage. Manning & Curtis, 106 Depot Park. tf

MONEY TO LOAN on bond and mortgage. Mulford, opposite depot. tf

HORSE SHOEING.

SHOEING horses is our business. We know how—experts in this line. All work guaranteed. A trial will convince you. Martin & Kearns, rear 34 Somerset street; 'Phone 2339. 6 10 6mo

EXPERT horse shoeing and general repairing. High grade carriage repairing of all kinds. The oldest shop in town. J. E. Flannery, corner Third and Church streets. 'Phone 1713-W. 6 15 6mo

HORSESHOEING and general blacksmithing, also dealer in harness, blankets, robes, etc., auto oils and greases. John Bicknell, corner South avenue and Central street. 'Phone 1096-M. 6 21 1y

PRACTICAL horseshoeing and general jobbing Rubber tires put on a specialty. All work promptly done and guaranteed. George V. Hunt, 122 East Fourth street. 6 13 3mo

ROOMS AND BOARD.

APARTMENTS with private bath; also single room. 312 East Seventh street. 7 16 tf

TO LET—Rooms, with private bath and table board. Mrs. L. R. Williams, 143 Crescent avenue; Tel. 1351-W. 6 8 tf

DOUBLE and single rooms with board. Mrs. A. L. Waldorf, 134 Crescent avenue. 6 6 1mo

THERMO.

THERMO—What it is. What it does. How it does it. A gas water heater that has no chimney. Saves 70 per cent. on every dollar on your gas bills. For demonstration see Winn & Higgins, reliable plumbers, 130 Watchung avenue. 6 15 1y

THE SPHAGETTI MAN.

THE handiest store in town for any eatables you desire. Open 6 a. m. to 12 p. m. A delicatessen department with the most delicious articles; sandwiches made to order; fruit and confectionery. J. Lopresti, 405 Watchung avenue. Now enlarging my store. 6 13 3mo

HELP WANTED—MALE.

WANTED—Men, all ages, at the Sample Clothing Store, 33 Somerset street, to buy $15, $18 and $20 sample suits at half price. $3, $4 and $5 shoes at half price. Call and see. 6 8 3mo

HELPERS wanted. Apply 23 Vine street. 6 12 tf

PLANING mill hands and cabinet workers. Standard Aero Co., 768 North avenue. 6 15 tf

WANTED—Truck driver. Inquire J. P. McDonough, 721 South avenue, Westfield. 6 16 6

BLACKSMITHS WANTED: HIGHEST WAGES PAID. WALTER SCOTT & CO., PLAINFIELD, N. J. 6 19 3

STRONG boy, sixteen years or over, wanted to learn stereotyper's trade at once. Apply at Daily Press office. 6 21 tf

BOY wanted. 155 East Fifth street.

BOYS wanted, over 16 years of age. The Baird Company. 6 16 tf eod

CARPENTERS wanted at 120 Madison avenue. 6 19 3

REAL ESTATE FOR SALE.

LOTS FOR SALE—Clinton avenue and Fourth street—Choicest lots in Plainfield; streets macadamized, flagged and curbed; $50 cash secures any lot, balance terms to suit, or will take back mortgage at 4 per cent. interest. Will help you build. Den. J. Galbraith, 605 Darrow avenue. 5 5 tf

FOR SALE—Double house, 6 rooms and bath, all improvements, except heat, renting for $32 per month. Prince $3,500. Lot contains over one-half acre. M. F. Gano, 315 Watchung avenue. 6 2 tf

FOR SALE—Splendid nine-room house, just decorated, one bathroom, three toilets, steam heat, gas and electric lights, parquet floors; Leland avenue, corner Gresham road, for rent or sale at a bargain. J. D. Loizeaux Lumber Co. 6 21 tf

FOR SALE—Eight-room house, improvements, lot 66x180, concrete building in rear, 2,000 square ft. floor space, suitable for factory or garage. 17 Chatham street, or 'Phone 2678-W. 6 19 6

INCOME property for sale, good paying investment. Address Investment, care of Press. 4 16 tf

AUTOMOBILE REPAIRING, ETC.

EXPERT automobile repairing. Quick service. Expert mechanics employed. Automobile repairing is our business. We know how. Queen City Garage, 209 East Fifth street; 'Phone 2332. 6 2 3mo

AUTOMOBILE painting and trimming auto tops at prices that will suit you. Automobile lettering a specialty. Estimates cheerfully given. A. A. King, 29-31 Somerset street. 'Phone 2386-M. 6 6 1y

GENERAL repairing of carriages and business wagons. Automobile repairing a specialty. Iron work of all kinds done. J. P. Homan, 29-31 Somerset street; 'Phone 2677. 6 3 3mo

ARLINGTON GARAGE—All kinds of repairing done promptly. Motorcycle repairing a speciality. Our prices are reasonable. Clark & Carman, 1090 Arlington avenue. 6 17 1y

AUTOMOBILES washed while you wait. Washing autos is my business. I know how. My prices are reasonable. A trial will convince you. John Hurley, 150 East Fourth street. 6 2 4mo

TYPEWRITERS.

FOR RENT—All makes. We sell the very best quality of guaranteed rebuilt typewriters at less than New York prices. Repairing. Howard W. Boise, 138 North avenue. 6 10 1y

MOTOR VANS.

"KEEP MOVING," that's my motto. Three large motor vans at your service for local and long distance hauling. 'Phone 641-J. Henry Wierenga, 421 East Fifth street. 6 3 4mo

FOR RENT

FOR RENT—Modern dwelling, 559 Belvidere avenue, 10 large rooms and 3 bathrooms; hot water heat; parquet floors; open fireplaces. Every modern improvement and convenience. Lot 100x165. May be seen by appointment. The State Trust Company. 3 6 tf eod

FOR RENT—Apartment, 609 Watchung avenue, 3 rooms and bath. H. G. Johnson, 720 Watchung avenue; 'Phone 1887-W. 5 3 tf

FLAT to let; six rooms and bath, 405 Liberty street. 'Phone 2466. 6 14 tf

STORE for rent, 103 Somerset street, from August 1. Apply 57 Manning avenue. 6 16 6

TO LET—Concrete building, suitable for garage or factory, 2,000 square ft. of floor space. 17 Chatham street, or 'Phone 2678-W. 6 19 6

HOUSE to let, 204 West Third street, corner Central avenue. I. Bender. 5 19 tf

MOVING PICTURE OR STEREOPTICON SHEET FOR RENT, big enough for the largest hall. Apply Daily Press office.

FOR SALE

FOR SALE—Cedar wood for fences, arbors, rustic work, etc. John Mobus, P. O. Box 320, City; 'Phone 2538-J. 4 1 tf

CAN you use any Geraniums, Coleus, Cosmos, Vinikas, Heliotrope, Marigolds, Fuchsias, German Ivy, Sweet Alyssum, Salvia, Lobelia, Verbenas, Salpi Glossis, Elephants Ears, Castor Oil Plants? Charles L. Stanley. 6 20 6

AT MURRAY'S Auction Rooms, 326 West Front street. Have you seen our big value in books, 3 for 5c? Others at 5c and 10c each. All worth double the price. 6 20 3

FOR SALE—50 acres grass, 10 acres wheat, on Evergreen Farm, one mile from South Plainfield, Saturday, 2 p. m. 6 21 2

FOR SALE—500 yards of splendid rich loam. No better soil in New Jersey. $1 per yard. J. D. Loizeaux Lumber Co. 6 21 tf

FOR SALE—One mahogany dresser, table, stand and davenport. One $350 piano for $100. Big bargain. Call and see for yourself. Chr. Northern, 218 East Front street. 6 2 1mo

THINGS ELECTRICAL.

ELECTRIC fans, motors, starters, magnetos, fixtures and everything electrical or mechanical repaired and put in first-class order. All work guaranteed. Holgate, electrician and machinist, 208 Watchung avenue. Tel. 2693. 6 6 3mo

OUR new 6-inch and 9-inch electric fans are as nearly noiseless as modern science can make them. Both are practical. Get our prices. Ryder & Graves, 116 North avenue; 'Phone 1789. 6 10 6mo

EMPLOYMENT AGENCIES.

READ THIS—Murray's Employment Registry, 326 West Front street, near Grove, for reliable help; fees reduced, and very moderate. 'Phone 666. 2 13 tf

MRS. KELLER'S Employment Agency, 22 Somerset place, all nationalities. 'Phone 1724. tf

AUTOMOBILES FOR SALE.

CHALMERS "36," 1912 touring, $450; Chalmers "40," 1912 four passenger, $300; Chalmers "30," 1911 touring, $300; Marion roadster, 1912, $250; Hupmobile roadster, 1912, $200. The A. & S. Motors Company, 337-339 West Front street; 'Phone 1134. 6 7 3mo

FOR SALE OR TO LET.

HOUSES for sale or to let, lots for sale in Plainfield or Scotch Plains. All kinds of insurance also. R. E. Myers, 208 Watchung avenue; 'phone 2693. 6 8 6mo

SITUATION WANTED—FEMALE.

WANTED—Place for girl 15, light work or help with children (colored). Address A. C. D., Press office.

Executor, Administrator, Guardian, Trustee

UNINTERRUPTED MANAGEMENT

is one of the strongest arguments in favor of appointing this Company as executor and trustee under your will. No matter how competent the individual executor, he may die or become incapacitated before the estate is settled and endless complications may ensue.

THE TRUST COMPANY NEVER DIES

and its financial responsibility, knowledge of investments and the law, and its broad experience render its fiduciary service peculiarly efficient.

The Plainfield Trust Company

Capital and Surplus $600,000.00

Harvey R. Linbarger
REAL ESTATE
INSURANCE
197 NORTH AVENUE.
Telephone 953.

SERVICE

HAVE YOU AN OUT-OF-TOWN SAVINGS ACCOUNT ?

If you have, we will transfer it here without expense or loss of interest to you.

Having the account in The State Trust Company, where you can make deposits without inconvenience, will mean a more rapidly increasing balance.

We pay 4% on accounts of $5 or more. Deposits made before the 4th of the month, draw interest from the first of that month.

Bring in your pass book and we will attend to the details.

THE STATE TRUST COMPANY

At the sign of the clock — 201 Park Avenue

PAINTERS AND DECORATORS.

James C. Hansen
DECORATOR
Dealer in
PAINTS, OIL, GLASS,
VARNISHES, ETC.
141 East Front St., Plainfield, N. J.
Distributor of John W. Mazury & Son's Pure Colors, Ready Mixed Paints, Etc.

1916 WALL PAPERS
IMPORTED and AMERICAN GOODS
C. CONOVER & CO
Decorators, Painters and Paper-Hangers, Window and Plate Glass.
115 Elmwood Place. Tel. 1145.

COAL AND WOOD DEALERS.

N. Meyers & Sons
COAL
COKE AND WOOD
Office tel. 1152-W. 121 Watchung Av.
Yard Tel. 1911.

ARRIVAL AND DEPARTURE OF MAILS AT PLAINFIELD POSTOFFICE.

NEW YORK MAILS. Arrive—5:30, 8:00, 8:40, 11:45 a. m., 1:30, 2:30, 5:00, 5:30, 8:30 p. m., 12 midnight. Close—6:30, 7:45, 10:00, 10:45 a. m., 12 noon, 2:00, 3:50, 5:45, 7:45, 9.00 p. m.
SOMERVILLE AND EASTON. Arrive—8:40, 10:45 a. m., 12:45 and 7:18 p. m. Close—6:20, 7:45 a. m., 1:30, 4.30 p. m.
PHILADELPHIA—Direct. Arrive—5:20, 8:00, 9:40, 11:45 a. m., 12:30, 2:30, 7:00 p. m. Close—6:30, 11:30 a. m., 1:30, 3:50 6:50, 9:00 p. m.
THROUGH FAST MAIL FOR EAST. Close—12 noon, 200, 3:50, 5:45 p. m.
DIRECT THROUGH FAST MAIL FOR WEST. Close—6:30, 11:30 a. m., 1:30, 5:00 and 9:00 p. m.
PENNSYLVANIA. West of Easton. Close—6:30 a. m., 1:30, 5.00, 7:00 p. m.
ELIZABETH—Direct. Arrive—5:30, 8:40 a. m., 1:30, 2:00, 5:30 p. m. Close—7:45, 10:0 a. m., 12 noon, 5:45, 9:00 p. m.
NEWARK—Direct. Arrive—5:30, 8:45 a. m., 1:30, 2:30, 5:30 p. m. Close—6:30, 7:45, 10:45 a. m., 12 noon, :00, 3:50 5:45, 9:00 p. m.
WATCHUNG. Arrive—1:00, 6:45 p. m Close—9:00 a. m 6:30 p. m.
WARRENVILLE. Arrive—1:00 p. m. Close—2:00 a. m.
SUNDAY MAILS. Office open from 9:30 to 10:30 a. m.

A. E. HOAGLAND, P. M.

All Seasonable
PLANTS AND CUT FLOWERS
Floral Design Work a Specialty.
Chas. L. Stanley
Store 159 E. Front St. Tel. 928.
Greenhouses and Nurseries, 1126 South Ave. Tel. 331.

REAL ESTATE
INSURANCE
MANNING & CURTIS
106 DEPOT PARK

JOHN S. HASKARD
'Phone 420.
Cash buyer of scrap, iron scrap, metals, rags and paper stock scrap, rubber, old automobiles and auto tires. New and repaired auto tires for sale.
Yard
WEST 3D AND McDOWELL STS.

Look For Green Taxis
PHONE 2418.
GASOLINE 24c.
FORD TAXI COMPANY
159 North Avenue.

—Going to build? See Saturday's Press.

—Most of the readers of this newspaper know a bargain when they read about it. Are you advertising the car?

Eveready Preparedness

Don't go on your vacation without an **Eveready Flashlight.** Don't do it. Tuck an Eveready in your grip for use on the way—and all summer long.

Maybe those weird shapes of the night have never sent your heart to your mouth—maybe you know every highway and byway at night as by day—BUT leave it to the DARK to trap YOU sometime—UNLESS YOU'RE PREPARED. Eveready is the "light of preparedness." To have an Eveready with you is to be "armed" against the dark. You can never tell what danger the dark hides—without light.

Prepare Yourself With an Eveready Flashlight 75c up to $2.50.

For Sale by

H. E. Gayle Hardware Co.

General Hardware and House Furnishings.
Tel. No. 398. **Front St. and Park Ave.**

Devoe, The Prophet

Says much rain for the next six weeks—that means much grass, and more use for the lawn mower.

We make a specialty of sharpening and repairing mowers.

Send us your mower, phone us or drop us a card, and we will send for, sharpen and return it promptly.

If a new Lawn Mower is needed, we can surely suit you with a "Griffen Ball Bearing," a "Coldwell" or a "Philadelphia." Sizes and prices for everyone.

HEADQUARTERS FOR SCREEN WIRE AND POULTRY NETTING.

A. M. GRIFFEN CO.

THE BEST OF EVERYTHING IN HARDWARE.
119-121-123 E. Front St., Plainfield.
Two Phones, 5—6.

Women's Summer Styles Were Never so Beautiful as They Are Right Now in

Van Arsdale's Shoes

Styles adapted for sports, for dress-up occasions and for every day street wear, are all ready for the woman who shops this week for vacation time.

$3.50 to $9.00
According to grades.

Van Arsdale's
127 E. Front St.

ORGANIZED 1864.

THE
FIRST NATIONAL BANK
OF PLAINFIELD

A COMMERCIAL BANK WITH SAVINGS and SAFE DEPOSIT DEPARTMENTS

FOUR PER CENT INTEREST PAID ON SAVINGS ACCOUNTS

We Say Test it in the Old Way

and see if we are not right when we say our lumber is easy to work. We pay particular attention to working quality, for we know nothing adds to building costs more than hard knotty lumber.

And a Roo to Last for a Lifetime

That's what we claim for the shingles we sell. Let us show you our Red Cedar, Redwood or Asphalt Shingles and we are sure you will be convinced of their lasting qualities. Come in and look them over before placing your order.

J. D. LOIZEAUX LUMBER CO.

EAST END YARD — No. Av. & Berckman St.
MILL — Rock Ave. & S. 2d St.
WEST END YARD — Rock Ave. nr. Front St.
Plainfield, N. J. Tel. 1776.

"WHAT! MY CAR?"

"Yes! a bad smash up—my son has a broken leg, and it is up to you."

If the owner of the car, at fault, had been insured with us, his peace of mind and expense would have been considerably reduced.

If you own a car, the time to provide against accident is now. Get our rates.

Auto fire 75c.

REAL ESTATE
LOANS
RENTS

GEO. M. CLARKE CO. Babcock Bldg. Telephone 208 Plainfield.
INSURANCE OF ALL KINDS.

Established 1868.

CHOICE PICTURES, DAINTY MIRRORS AND UNIQUE PICTURE FRAMES.

AT

Swain's
317 W. FRONT STREET,
Plainfield, N. J.

Assortment larger than ever and prices very reasonable.

Artists' materials, Regilding, etc.

ORGANIZED 1868

PLAINFIELD SAVINGS BANK
PLAINFIELD, N. J.

NOMINATED

The person who is industrious and saving is nominated on the ticket of thrift.

Do not let good opportunities to advance your financial interests slip by unimproved.

Start an account with the Plainfield Savings Bank.

Accounts of $1 and up accepted

William F. Arnold, President.
Albert C. Stebbins, Vice-President.
Howard A. Pope, Secretary and Treasurer.
H. B. MacDonald, Asst. Sec'y and Treas.

4% INTEREST PAID
ONLY SAVINGS BANK IN PLAINFIELD

WALK-OVER TAN BOOT
For Women

The proper shoe for mountains or seaside, in newest shade of mahogany, with low military heels and perforated vamp. Price—

$6.00

M. ABRAMS
229-233 W. Front St.
Sole Agency
Nettleton & Walk-over Shoes.

THE NEW STATEN ISLAND DRY CLEANING and DYING COMPANY

Has Removed to
110 Watchung Avenue
Next to Marchant's
Fancy Dying a Specialty — Telephone 1913
BETTER QUARTERS MEAN BETTER SERVICE
And We Have the Best in Plainfield.

FLOORS
HARDWOOD AND PARQUET
Old Floors Refinished.
S. E. WARD & CO.
108 Depot Park. Manning Building.
Plainfield, N. J. 'Phone 470.

A. H. ENANDER
SANITARY PLUMBING, GAS FITTING, STEAM AND HOT WATER HEATING.
Contractor for Sewer Connections
125 WATCHUNG AVENUE.

WHY NOT HAVE YOUR BATHROOM TILED?
Bathroom, laundry and kitchen work a specialty.
Fireplaces, porches and vestibules tiled.
THOMAS H. ROSS
THE TILER
208 Watchung Avenue,
Plainfield, N. J.
Telephone Connection

EXPERT TREE DOCTOR
Trimming, Spraying, Filling Cavities, and Curing Tree Diseases Scientifically.
Trees Removed and Re-Set
J. P. COSTELLO
17 MANNING AVENUE.

HIGH CLASS MONUMENTAL WORK
Of Every Description
JOHN J. BROWN
Successor to
Brown and Gillespie
Fourth and Richmond Streets
Telephone 140.

We Handle Only the Best Coal Obtainable

CONSUMERS COAL COMPANY

Why be satisfied with an inferior quality which costs you just as much per ton and gives you a lot of trouble? Give us your next order and become convinced of the superior quality of our Coal.

CONSUMERS COAL CO.

Tel. 66 — **225 Madison Ave**

AWNINGS
UPHOLSTERING
WINDOW SHADES
Frank G. Wikoff
721 W. Fourth St. Tel 1746.

"Stirring news" today—war news, local news, store news.

Before you have followed the plan of reading the ads for very long you become an EDUCATED judge of values. This education must be kept up to the hour.

You can make your task of "buying for the home" either a very irksome one or a very interesting and pleasant one. A habit of ad-study will make it ALWAYS INTERESTING and always full of ECONOMY POSSIBILITIES.

ORGANIZED 1875

OUR STORAGE VAULTS

Are large and well constructed.

Massive walls lined with heavy steel plates, top, sides and floors, give the protection required for silverware and valuables of any description. Do not leave them in your home while away. It is better to be careful and place them here. Large and small articles received, and charges according to size.

CITY NATIONAL BANK

PLAINFIELD, N. J.

No exchange on out-of-town checks. Our checks collectible at par through the Federal Reserve Bank of New York and New York Clearing House.

The spot-light of full publicity, turned on a store, reveals and places in that full light a store's defects—if it have defects. For example: If high prices prevail, or lines of goods are not kept up to date, the reader of the store advertisements knows it. It follows that advertising "pays" the store that renders real service—and would not pay the other kind of a store.

BEST IS THE CHEAPEST
In Suits, Coats, Dresses
When you buy from
S. HIRSCH
403 WATCHUNG AVENUE.
WE ELIMINATE MIDDLEMAN'S PROFITS

—Press want ads. pay.

SATURDAY HALF-HOLIDAY.
Beginning April 29 and until further notice, the Daily Press will be issued at 1 p. m. on Saturdays.

PLAINFIELD DAILY PRESS

THE WEATHER
Fair tonight and Friday; warmer Friday; variable winds.
Highest yesterday, 68; lowest this morning, 50.

Established May 10, 1887. TWELVE PAGES PLAINFIELD, NEW JERSEY, THURSDAY, JUNE 22, 1916. TWELVE PAGES Two Cents a Copy, $5 a Year

CARRANZA MUST DISAVOW ATTACK ON AMERICAN TROOPS OR WAR IS TO BE DECLARED BY U. S. AT ONCE

GEN. OBREGON GAVE ORDER THAT LED TO KILLING OF 12 MEMBERS OF 10TH CAVALRY—HE ADMITS RESPONSIBILITY.

PUTS BLAME ON COMMANDER OF U. S. TROOPS

Story That Mexicans Used Flag of Truce as Trap Believed—Funston Has Not Yet Reported—17 Soldiers Taken Prisoners May Be Hanged—Pershing Takes Two Mexican Towns.

12 AMERICANS DEAD; MEXICANS LOST 14.

New York, June 22.—Twelve United States troopers were killed, including their commander, and 17 taken prisoners, in the fight at Carrizal yesterday, according to an announcement of the Mexican consulate here today. The Mexicans lost 14 dead and 30 wounded.

Mine Employees Safe.

New York, June 22.—Despatches received by the Greene Canacea Copper Company officials in this city this morning stated that the American workmen from the company's properties in Sonora had reached the border in safety.

Washington, June 22.—Senor Arredondo, Mexican Ambassador to the United States, is in conference with Secretary Lansing. He will be told that unless Carranza disavows the attack upon the Tenth Cavalry, drastic action will be taken by the United States. It is not probable that he will be handed his passports at present.

Senor Arredondo laid a full report of the Mexican version of the fight at Carrizal before Secretary of State Lansing today. Ambassador Arredondo said that the American cavalry were many miles away from their base and were moving toward Juarez. He thinks the Mexican commander believed the cavalry was moving toward the latter town with hostile intent, and therefore deemed it his duty to oppose the advance. Senor Arredondo placed a communication from Carranza before Secretary Lansing, taking this view of the matter. An inquiry as to the reported seizure of the town of Casas Grandes by Gen. Pershing's forces was also made. Senor Arredondo stated that his government would view the seizure of this town as a hostile act.

Carranza has given no statement as to his attitude toward the American note. The pressure upon him from the Entente Allies to maintain peaceful relations with the United States is increasing. Indications today, however, are that he will resist this pressure. Carranza has taken over all the railroads in Northern Mexico for military purposes.

Obregon Ordered Attack.

Mexico City, June 22.—Minister of War Obregon, in a statement made public at the War Department, takes complete responsibility for the attack upon United States troops at Carrizal. In the statement it is alleged that the American soldiers were making an effort to occupy the railway station at Carrizal. General Carranza, head of the de facto government, has summoned a meeting of the entire cabinet. At this session, Gen. Obregon will make a full report on the situation. The statement says that Gen. Obregon received a message reporting the death of Gen. Gomez. The capture of seventeen Americans is mentioned in the statement. The prisoners have been ordered brought to Chihuahua City. Gen. Trevino has reported to Gen. Obregon.

Forty Americans Were Killed.

El Paso, Tex., June 22.—No further details have been received yet as to the first serious clash between American and Carranza soldiers, which took place yesterday at Carrizal, an abandoned town on the Mexican National Railway, ninety miles south of Juarez.

All reports indicate that forty American troopers were slain, a number wounded and seventeen taken prisoners. The Carranzists are threatening to hang their captives.

Destroyer to Tampico.

Eastport, Me., June 22.—The torpedo destroyer Fanning, which arrived, expecting to remain a week, was today ordered to Tampico, Mex. The destroyer Spaulding and twenty others are expected tomorrow morning, some of which will also be sent to Mexican waters.

"THREE TYPES OF CHILDREN" DESCRIBED

W. A. Ackerman, of Somerville, Delivers Address at Grammar School.

The auditorium in the Plainfield High School was crowded to its capacity yesterady afternoon at the graduation exercises of the Plainfield Grammar School when one hundred and seventy-two pupils received their certificate of promotion into the High School. Parents and friends showered the pupils with well wishes. The invocation was offered by the Rev. Dr. Philip B. Strong, pastor of the First Baptist church.

The address of the afternoon was delivered by W. A. Ackerman, superintendent of the Somerville Schools, and his subject was "The Three Types of Children." He grouped children in three classes, the fortunate, henpecked and orphaned, and illustrated his points as follows: The first child be classed as coming from a well trained home, where the parents are companions and with him in everything; the second is the child that is continually nagged by his parents, does not have the sympathy of a parent and sees little of the father who spends his time more or less at the club; the last named child is an orphan, not literally, but because the child sees practically nothing of the mother or father, who are in the whirl of society or too busy with their club duties to attend to their children.

Dr. Henry W. Maxson also addressed the pupils. Prizes were conferred the winners by President of the Board of Education Archibald Cox as follows: Probasco History prize, Charles Gates; honorable mention, Ralph Newell and Rose Tofel; W. C. T. U. English composition, first prize, Clinton Harrower; honorable mention, Beatrice Lerch.

H. L. FOGLEMAN TO SPEAK.

H. L. Fogleman, of Chicago, representing the Sheldon School, of that city, will speak at the Y. M. C. A. tonight at 8 o'clock on "The Science of Business Building."

SEVEN RECRUITS FOR PLAINFIELD TROOPERS

One Left Yesterday, Two Today and Four More Go Tomorrow Morning

By tomorrow noon at least seven new men will be added to the roster of Troop D, First Squadron New Jersey Cavalry, at Sea Girt, and it is probable that by the end of the week the troop will be recruited up to the full war strength, 100. Lieut. Daniel Runkle and Corporals Donald C. Fullerton and Charles D. Wardlaw have been busy at the Putnam avenue headquarters since the troop left yesterday morning examining candidates and up to this afternoon seven new troopers had been accepted.

Clinton F. Ivins, of 1225 Watchung avenue, left yesterday afternoon, and Augustus J. Fisk, of West Seventh street, and J. L. W. Conway left on the 8:12 train this morning. John Foster Sickler, George Hummel, P. J. Higgins and L. R. Logan are scheduled to leave early tomorrow morning.

It is probable that the three recruiting officers will leave for Sea Girt by automobile in the morning and those men contemplating applying for enlistment should visit the headquarters tonight or early tomorrow morning.

ELKS WILL CARE FOR FAMILIES OF MEMBERS

Secretary William R. Townsend, of Plainfield Lodge, No. 885, B. P. O. E., offered at the weekly meeting last night a resolution for considering outlining a plan to take care of the families of members of the local lodge who enlist with the militia for service in Mexico. It is proposed to secure the name of the local Elk who affiliates himself with a military company to investigate the conditions under which he left his family.

The resolution will be offered for adoption at next week's meeting and will in all probability be passed unanimously. The lodge is a fraternal and patriotic organization and it is in keeping with the terms of its constitution to make this provision.

GEN. SCOTT TO ORDER ALL MILITIA TO BORDER WITHIN A WEEK; BAKER WILL ASK CONGRESS TO RAISE A NEW ARMY

Washington, June 22.—Gen Scott, Chief of Staff, announced shortly before noon today that all militia would be sent to the border as soon as it is effectively mobilized. The administration hopes to hasten this work and have the entire National Guard at the patrol stations within a week. Congress will be asked to sanction a joint resolution permitting service on Mexican soil without delay.

After a conference with President Wilson this morning, Secretary of War Baker went to the Capitol for a conference with Representative Hay, chairman of the House Committee on Military Affairs. Secretary Baker declined to see newspaper men before his trip. It is believed some important step regarding the creation of a further supply of troops is in contemplation by the administration. Mr. Hay will be asked to handle the administration plans in the House.

Secretary Daniels of the Navy also made a hurried trip to the Capitol this morning. It is announced, however, that the Mexican situation did not call him there. He will see Senator Tillman, chairman of the Senate Committee on Naval Affairs, before returning to his office.

Senator Works, of California, announced that he would ask on the floor of the Senate why the Foreign Relations Committee had taken no action in regard to his resolution calling for armed intervention in Mexico.

"We have gone the limit in Mexico," declared Senator Chamberlain, of the Military Affairs Committee. "We should show no mercy from now on to Mexico. It is high time that we ordered the army to clean up things."

Secretary Baker said that no action would be taken on the Mexican matter based on the present information available here on the recent fight. He pointed out that all the available information to date regarding the fight at Carrizal was from Mexican sources. He said that Gen. Funston had been requested to make every effort to get a complete report from Gen. Pershing and that until it was received nothing could be done.

PRIZE AWARDS AT HIGH SCHOOL

Ruth Thomas Given Wellesley Cup and Herbert Peacock Gets Yale Trophy.

INSIGNAS PRESENTED

William Whelan, Captain of Basketball Team, Receives the Daily Press Prize—List of Honor Pupils Announced.

Unusual interest, especially in the awarding of the Yale and Wellesley cups, was manifested in the closing exercises of the Plainfield High School held in the auditorium this morning. The program was a varied one.

The presentation of the Wellesley cup to the girl in the senior class that attained the best record in scholarship and athletics during her senior year was made by Mrs. A. L. Kennelly, of Cranford, on behalf of the Wellesley Club, and when Miss Ruth Thomas was named as the winner of the cup the whole school burst forth in applause. Assemblyman William N. Runyon made a stirring address in making the presentation of the Yale cup to the boy in the senior class having attained the best record. Several minutes before Mr. Runyon announced Herbert Peacock as the winner of the cup the school guessed who it would be and as Peacock walked to the stage he was given an ovation. Both Miss Thomas and Peacock have taken an active part in the affairs of the school. Miss Thomas was one of the mainstays of the swimming team, was a member of her class basketball team, and was excellent in her studies; while Peacock has been president of his class for several years, and was a member of the basketball and baseball teams besides having an excellent scholarship record.

The silver loving cup donated by the Daily Press to the winner of the interscholastic basketball championship was presented to William Whelan, captain of the team, by Principal Lindsey Best, and Miss Florence Alpaugh was awarded the silver loving cup given by the G. A. A. for being girl tennis champion of the school. The following members of the baseball and track teams were awarded their insignia for having taken part in a majority of contests: Baseball, Linke, Hutchcroft, Semer, Lewis, Dealman and Stelle; track, Hand, Vail and Field. Condit was the only one to receive his insignia for swimming. For winning honors in the annual inter-class track meet, William Daniels was awarded a gold medal for first place, Wilson Field a gold medal for second place, Martin McDonough a bronze medal for third place, and the following were awarded ribbons for placing in at least one of the events, King, Mills, Hand, O'Donnell, Vail, Francke and Dunham. For having played on the basketball team, Priscilla Pennock, Marion Lansdale, Dorothy Butler, Gertrude Head and Natalie Goetter were allowed their letters, and for having been members of the basketball team of 1917 that won the girls' inter-scholastic championship, Clementine Bremble, Fannie Mann, Marion Lansdale, Lillian Handelman, Katheryn McDonald, Agusta Berrien, Lillian Ball, Gertrude Head, Florence Alpaugh, Ada Johnson, Virginia Sminck, Lydia Haight, Elsa Palmer and Dorothy Butler were awarded their class numerals.

The prizes awarded at the annual Alumnae Speaking Contest held last week were awarded, Miss Ruth Voorhees receiving first prize in the girls' division and Miss Irene Moy second, while Richmond Ritterbush received the boys' irst prize and Caryl Dunavan second. The large banner won by the team representing the High School in the recent New Jersey State Shorthand Contest was presented to the school, and Miss Ellen Shjarback and Miss Viola Sebring received gold medals for securing first and second honors, respectively. Miss Irma Waldorf, Miss Fannie Mann and Miss Florence Holt received bronze medals for being members of the team.

Richard Borden gave the original oration that won him second place in the New Jersey Colgate speaking contest last month, and Richmond Ritterbush gave the essay that was written and spoken by him at the Union County Oratoral Contest, where he won first place. Irving Manley sang several selections, and the exercises concluded with a short address by Superintendent of School Henry Maxson.

MANY WELL-KNOWN MOUNTS TAKEN TO SEA GIRT BY TROOPERS.

While a majority of the animals taken to the State mobilization camp at Sea Girt yesterday by the Troop D Cavalry men from Plainfield belonged to the members of the troop and to the Kensington stables, several were loaned by private individuals. Josef Grandi, of the Kensington stables, provided the troop with ten thoroughbred animals, and Stonewall Jackson sent along three fine steeds. Others were donated by Daniel Runkle, J. H. Mellick, R. D. Mellick, Brown Rolston and Frank D. Warren.

Eighteen in all were taken to camp by the Plainfielders, the original number being twenty, but two "went lame" and it was necessary to drop them. These belonged to Frank D. Warren, of Hillside avenue.

BESLER ASKED TO AID TROOP MOVING

Is Member of Body to Co-operate in Rushing Soldiers to Border.

New York, June 22.—At the request of the Secretary of War the American Railway Association has appointed a special committee on co-operation with military authorities, consisting of R. H. Aishton, president of the Chicago Northwestern Railway Company; W. G. Bessler, president of the Central Railroad Company, and President Fairfax Harrison, of the Southern Railway Company, who will act as chairman of the committee. The Quartermaster General has asked that the committee nominate a railroad officer of experience in the operating department to attend at each point of concentration of State troops and to advise and help the Quartermaster at such camps in the use of all railroads.

GERMAN SUCCESS ON BOTH FRONTS

Claim They Have Made Gains Against French and Russians.

Berlin, June 22.—By wireless to Sayville—German successes in both the eastern and western theatre of war were reported today by the war office. On the western front west of Vaux, northwest of Verdun, the German army gained grounds from the French. On the eastern front in Voyhynia the army of Gen. Von Lingsinger not only repulsed Russian attacks but took some positions.

To Evacuate Lemberg.

Bucharest, June 22.—The German and Austrian War council has decided to prepare to evacuate Lemberg, according to despatches received here.

French Admit Losses.

Paris, June 22.—Furious infantry assaults were delivered by the Germans last night on both sides of the Meuse river on the Verdun font. The war office in its communique today admitted that the Germans after two determined attacks south and west of Vaux succeeded in penetrating the advanced trenches of the French between Fumin and Chenois Woods. Another stronghold assault was made by the Germans against the new French position on the southern slope of Le Mort Homme, Dead Man's Hill, but it was repulsed.

Austrian General Wounded.

Zurich, June 22.—It is reported that Gen. Boehm Ermolli, of the Austrian army, has been wounded by a fragment of a shell and brought to Lemberg in an automobile.

Fighting Brisk in Greece.

Salonica, June 22.—Fighting between the patrols of the Allied and Teutonic forces is increasing in liveliness. Troop movements of the enemy are everywhere noticeable.

"STAY AT HOMES" WILL RENDER AID

Ernest R. Ackerman Suggests Plan for Care of Families of Enlisted Men.

TO PREVENT SUFFERING

Mayor Calkins Will Name Representative Committee to Carry Out Mr. Ackerman's Idea—Hearty Response Expected.

Recognizing the fact that everyone cannot offer their services and that those who do answer the call for the defense of the country do so from the highest patriotic motives and at considerable sacrifice, former State Senator Ernest R. Ackerman, of this city, makes a timely suggestion whereby those at home will be able to render valuable aid, in the present critical condition which confronts the country.

In an interview with a reporter for the Daily Press today, Mr. Ackerman suggests that there may be cases of those who have been called to the front who have left wives and children who are without means of support, it is right and proper that the citizens at home see that no suffering occurs. The matter has been called to the attention of Mayor Leighton Calkins and within a few days he will name a representative committee to carry out Mr. Aekerman's plan. In giving his views on the matter Mr. Ackerman said:

"The existing critical condition of the foreign relations of the United States especially with regard to Mexico calls for the highest personal sacrifice and patriotism. The President of the United States has called for mobilization of the militia of all the States to repel invasion on the Mexican frontier, and to protect the lives of American citizens, men, women and children, from outrage and massacre. Our duty is clear. We who are fortunate enough to remain at home in the peace and quiet of the surroundings of Plainfield, must not forget that many of our fellow citizens have responded or will respond to the country's call and are likely to see hard service along the extended line of the Mexican frontier.

"The situation may clear and the service may be short, but the future can only determine that question. In some cases those who have gone forward to defend the country, the integrity of its territory, and to uphold its honor, have left behind wives and children who are without means of support. Is it not, therefore, right and proper for the citizens of Plainfield to see that no suffering occurs in these cases? Should not this work of protecting the health and the welfare of those left behind be done in such a manner that it will not appear to be a public charity?

"Surely those who have given their time and service day after day, week after week in preparing themselves for the country's call should feel that those citizens, who up to this time have made no personal sacrifice, should at least protect those who for the time being may be without means of support. It occurs to me that the situation is one which does not call for generosity, but is a condition demanding fairness, that is to say, if men through their self sacrifice have schooled themselves so as to intelligently respond to their country's call then it is only a matter of justice for those who have made no effort to prepare themselves, if necessary, to take care of the families the heads of which are now in the country's service and who may be called upon to make great sacrifices like the heroes of the past.

"It is my earnest wish that our fellow citizens may see this question, its justice, in the light in which I have presented it, and that they will respond liberally to a fund to protect those who may be in need. Plainfield has always had a hight standard. It has always responded fairly and rightly to every appeal. Its citizenship has always been glad to make sacrifices, and I am sure that in the present instance the people of Plainfield will with enthusiasm maintain their most enviable record."

Lake Hopatcong $1 Excursion
Every Sunday and holiday until September 10, incl., via New Jersey Central, leaves Plainfield 9.10, Dunellen 9.15, Bound Brook 9.24, Somerville 9.32 a. m.—Adv. 6 20 2 tu-th***

—Press want ads. work wonders

GOVERNOR PRAISES TROOP D FOR EFFICIENT MOBILIZATION; MEN AT HOME IN CAMP AFTER A WET NIGHT

HORSES ARRIVE AND ALL WILL BE MOUNTED BEFORE END OF DAY—PITCHED TENTS IN RAIN YESTERDAY.

HARD AT WORK GETTING READY FOR SERVICE

Expect to Be Ordered to Border After Necessary Preparation—All Members in Good Spirits—Prominent Visitors Call at Headquarters to Pay Respects to Plainfielders—Gossip of the Camp.

(By Telegraph from a Staff Correspondent.)

MOBILIZATION CAMP, SEA GIRT, June 22.—"What is the latest news?" "Are we going to be sent on to the border soon?" "Have you heard any more details of yesterday's engagement between the United States troops and Mexicans?" and scores of other questions were shot at the representative of the Daily Press by members of Troop D, of Plainfield, at their headquarters here this morning. The citizen soldiers, after a bad night, forgot all about the wet and unpleasant features in their eagerness to learn of the prospects for going to the southwest.

Bright sunshine gave the camp a more cheerful appearance this morning than that of yesterday afternoon. The men were up with the sun, after a restless night spent lying on the damp ground amid surroundings very much in contrast to their own beds occupied on Tuesday night. Blankets, overcoats and other equipment that had been soaked in the downpour of yesterday afternoon were soon hanging on tent ropes, or laid on the grass to dry and long before noon this work was complete. The company cooks had prepared an appetizing breakfast which was soon disposed of. Stable duty was attended to, although this was light this morning, for the troop has but twenty-two horses for seventy-two men. Before the day is over, however, it is expected that every man will be mounted, as a large consignment of horses arrived at Sea Girt during the night, and these will soon be assigned to the various organizations which are short of mounts.

The First Squadron, of which Troop D is a part, occupies a field on the Buckalew farm, about one mile inland from the regular State camp ground, upon which the tents of the infantry regiments have been pitched. Adjoining the squadron are two batteries of field artillery and the signal corp, making a total of about seven hundred men in this section of the camp, and nearly as many horses when fully equipped. The ground is high and slopes gradually down to the tracks of the Trenton and seashore line of the Pennsylvania Railroad. By employing a large number of pipefitters the State authorities succeeded in finishing a water supply line direct to the camp before the citizen soldiers arrived yesterday, and the sanitary arrangements were also thoroughly completed. The field, because of the slope, is naturally drained, and except in the case of a downpour such as last night, may reasonably be expected to be passable in all sorts of weather.

Captain Borden was much pleased with the manner in which the men made camp and went through the first night. He said to the Press representative that Troop D would immediately tackle the job of getting ready for real service and would surprise people by the rapid manner in which the boys would prepare for the border if they are to go.

Some one, perhaps a practical joker, caused a lot of excitement around the troop street last night by reporting that all would go on to Mexico on Saturday of this week. As the horses must be broken and some of the men are not even equipped yet this would be impossible, but until Captain Borden got in touch with the Governor last night, the report was given credence.

Governor Fielder, accompanied by members of his staff, called at Captain Borden's tent, unofficially, during the early evening and complimented him upon the excellent manner in which the Plainfield boys had made camp, in spite of the fact that the horses had to be relayed in order to carry the men and their equipment over the half mile of road intervening between the unloading point at Manasquan and the tents.

As told in yesterday's Daily Press, the troop train arrived at the Manasquan freight yard to unload a few minutes after noon. The men had been given lunch on the train and immediately fell to the task of taking the horses and their two supply wagons from the cars. The saddle bags and other equipment were placed in a field near the railroad siding, with a guard over them. It was after 2 o'clock before Captain Borden gave the command for those who had horses to mount and proceed to the camp ground, one of the wagons of equipment being on its way before the troopers started. When they arrived at the grounds they found Troops A and C, of Newark, and B, of Red Bank, already there, but no tents had been raised. As a shower was threatening Captain Borden requisitioned an automobile belonging to a Plainfielder who is summering at Spring Lake and with this aid and the sending of sixteen horses back to the station the balance of the men were on the field inside of an hour. The work of pitching the tents was started in a light rain, but the squads worked rapidly and before the downpour came the canvas was all up.

A better test of the quality of the khaki tents could not have been offered than that to which they were subjected in yesterday's storm. It rained hard and then harder and it was a cold driving rain. Underneath the tents the ground was dry, but everywhere outside of the place was a sea of mud, having been an open hay field until yesterday morning. Wagon wheels went into the ground a foot or more and the horses found the going hard. The sentries, who had to remain in the wet, put on their oiled slickers and made the best of it, but everyone else sought cover. The downpour continued, with occasional let-up, until about 9 in the evening. The air was quite chilled and army overcoats of winter weight were soon out and in demand.

Captain Borden and Lieutenant Charles occupy a tent facing the company street. When Lieutenant Runkle, who is acting as recruiting officer in Plainfield, joins the command, another tent will be used for the two lieutenants. Captain Borden had as his dinner guest last night Major William B. Bryant, commandant of the squadron, and his adjutant. Colonel Austen Colgate, assistant adjutant general, was also a visitor during the evening.

Last night no one was permitted to leave camp, and few desired to. There is a walk of over a mile to the nearest stores and trolley line and with weather conditions as they were this was not inviting.

Sea Girt has never been the mobilizing point for so large a body of troops before, and yet all the details had been so well worked out that there was nothing lacking yesterday except decent weather. The food supplies for the Plainfielders were deposited in a big pile under a tree near where their tents were to be pitched long before the men arrived in camp. Teams were provided for the baggage wagons of those detachments that were called out on short notice, and had no regular draft stock. All day long big baggage wagons were hauling food for the men and animals, and not a detail was neglected. The whole performance show-

(Continued on page 9.)

Scotch Plains and Fanwood

TOWNSHIP SCHOOL QUESTION UNSETTLED

Another Special Meeting Held to Discuss Advisability of New Building.

At a special meeting of the Fanwood Township Board of Education held in School No. 1 last night a committee composed of Joseph E. Rhodes, chairman; Ten Eyck R. Beardsley, Harry P. Robinson, Offley T. Brown, Samuel W. McAnneny and Emil C. Eckhardt, representing the voters of Fanwood Borough, appeared before the Board to present their arguments for a school to be built in that place. During the course of a lengthy discussion of the problem, much was brought out that may tend toward the amicable settlement of the question.

Although the discussion became a general one, Mr. Rhodes was the spokesman for the borough committee, and in a short talk he outlined Fanwood's reasons for wanting a school. It was announced that two lots had been offered gratis, one on Watson road and the other on Martine avenue, as sites for a building, and figures were read and the committee contended would indicate that there were approximately one hundred and twenty-five children who would attend the school.

Mr. Johnson, in a short talk, endeavored to describe the situation that the Board found itself in. He laid special stress on the fact that the conditions at School No. 1 compelled an eight-room addition there. The various other members of the Board of Education and committee took part in the discussion, but nothing of a definite nature was learned.

Now that the committee has presented its arguments for a school that will accommmodate the younger children of the borough before the Board of Education, it is up to that body to decide whether or not it will ask the voters at the coming election to vote on an appropriation for a separate school as well as for the eight-room addition to School No. 1 or not.

SCHOOL TEACHER'S HEARING TO BE CONTINUED MONDAY

Adjourned from last week Monday, the hearing before Assistant State Commissioner of Education John C. Enright of the complaint of Miss Ma Tucker Merrill against the Fanwood Township Board of Education will be continued in School No. 1 Monday morning. Although the case had already occupied one day, it is not expected that it will be finished Monday, but will go over another day.

Miss Merrill, who is asking for back salary since the time the Board of Edusation dismissed her when the kindergarten was abolished, is expected to take the stand in her own behalf, and several witnesses for both sides are yet to be called. The outcome of the case really hinges on the ability of Francis J. Blatz, as attorney for the Board, to show that that body was justified in abolishing the kindergarten, which was taught by Miss Merrill, and Attorney Nichols, of Jersey City, will have to upset all the theories advanced to win the case.

Town Topics

Among the many and varied kinds of pride we hear of in this time of free speech, one that is being mentioned with greater frequency is pride in our public schools. Education is a thing that the very foundations of society is rested on and that the people of today realize that fact is shown by the way the majority are willing to expend money for improvements. The school question is one that vitally interests every public-spirited citizen, and if local parents want their children to go out into the world with an education that will permit them to grasp at the big things in life, then they have got to take an interest in the school affairs and be eager and ready to help.

It is an unquestionable fact that last year's "Community Picnic" was a success, but in striving to make it even better this year the various committees in charge of arrangements are to be commended in their efforts and every help extended to make them succeed. The affair will take on a patriotic air and attract attention from all over the county.

MISS GARDA GRADUATED.

A number of local people attended the annual graduation exercises of the Newark Normal School held yesterday afternoon, when Miss Emily Garda, of North avenue, was a member of one of the largest classes that has ever left that institution. Miss Garda is graduated after completing the course in two years, and her record has been such that she has already been tendered a position at Hasbrook Heights.

THIRTY-TWO COURT CASES.

That the borough recorder, Charles Sheelen, is doing a rushing business in police court this year is indicated by the number of cases he has tried so far. Last year there were only eighteen cases in the entire twelve months, and so far in 1916 there have been thirty-two. Scotch Plains is rather fortunate thus far, and Recorder Jahn and Justice of the Peace Clark have been having a quiet time.

—Press want ads. pay.

PRESIDENT WILSON MAY SPEAK AT COMMUNITY PICNIC

But little has been done during the past week toward further plans for the second annual "Community Picnic" and until another meeting of the committee is held it is not likely that much will be done. The committee will have charge of an exhibit of articles made by local people and a keen sense of competition is already showing itself.

The work of the Rev. J. Madison Hare as chairman of the speakers' committee has been cut short for the time being by his departure to Sea Girt with the militia. However, with the national election issue at a fever heat and many speakers stumping the country Mr. Hare expects to secure a list of noted men for the occasion. A strong effort will be made by the committee to secure President Wilson as the principal speaker, while Mr. Hare's personal acquaintanceship with Governor Fielder is expected to be strong enough to persuade the State's chief executive to make his second appearance at the picnic.

WILLOW GROVE CHAPEL SOCIETIES ELECT OFFICERS

The annual meeting of the Ladies' Sewing Circle of the Willow Grove chapel was held in the chapel yesterday when the annual election of officers for the coming year was held that resulted in the following: President, Mrs. William Sisserson; vice president, Mrs. Evan Evans; secretary, Miss Anna Scudder; treasurer, Mrs. Ernest Wilcox; organist, Mrs. Louis K. Garda. In the absence of Mrs. Sisserson, who is taking a trip for her health, Mrs. Wilcox presided at the meeting, and after all the business had been transacted a social time was enjoyed.

At the annual meeting of the Sunday-school, William Sisserson was re-elected superintendent, and George W. Cravens was chosen assistant superintendent. Miss Anna Scudder was elected secretary, Miss Margaret Scudder treasurer, and Miss Lillian Lambert, pianist. Mrs. William Sisserson and Miss Ethelwyn Terry were chosen to form the flower committee.

During the afternoon and continuing through the evening, a strawberry and ice cream festival was conducted by the Circle. The chapel was prettily decorated for the occasion, and musical and vocal selections were given by several.

GATHERED AT RANDOM

Councilman A. I. Nichols, Mrs. Nichols and Stoddard Nichols, of North avenue, left today to spend the next six weeks at their summer home in New Hampshire.

Wright Babcock and family, of North avenue, leave tomorrow for Cape Cod, Mass., where they will spend the summer.

Miss Mildred Brown, of Brooklyn, is stopping at the Homestead.

The weekly meeting of the Lend-a-Hand Society of the Baptist church will be held in the church parlors tomorrow afternoon.

The next to the last meeting of the Ladies' Aid Society of the Episcopal church until next October was held at the home of Mrs. William Townsend, of Russell road, yesterday. There was a large attendance, and plans for the annual white sale to be held in the Fanwood firehouse in August were discussed.

Mrs. Cecil Reinhart, of Grand street, has been entertaining her parents from Rahway.

Another big traction automobile has been added to the hauling equipment of the Fanwood Stone Crushing Company by Weldon Brothers, the owners.

The Misses Florence and Estelle Barry, of Bartle avenue, are spending several weeks at Keansburg.

CHANGE IN SERVICES.

The departure of the Rev. J. Madison Hare with his regiment for Sea Girt will necessitate a change in the schedule of services at the Baptist church. Mr. Hare will be able to return in time for Sunday, but it is probable that instead of the regular service, a special one will be held in the afternoon. After Sunday, however, Mr. Hare may not be able to leave his regiment, especially if there is any indications of a departure for the border, and in that case a supply will occupy the pulpit until his return.

STABBING CASE IN COURT.

John Nunziatino, an Italian of Terril road, will be arraigned before Recorder Charles Sheelen in the Fanwood firehouse tonight to answer a charge of battery and assault. After two postponements of the case, Michael Omalio, the victim, who was stabbed by Nunziatino following an argument, has recovered sufficiently to be able to appear in court against his assailant, who has been free on a $200 bail bond since the stabbing two weeks ago.

ON CONDEMNATION BOARD.

Together with E. W. Mulford, of Elizabeth, and E. N. McKirgen, of Summit, Dr. F. W. Wescott, of North avenue, is a member of the condemnation board appointed to condemn land in Westfield for a town park. At the organization meeting, held earlier in the week, Mr. Wescott was chosen chairman, and the board is now trying to pick a site for the park and put a fair price on the ground.

—Going to build? See Saturday's Press.

LOCAL BOY SCOUTS ARE PLANNING SUMMER CAMP

The Scotch Plains Boy Scouts are making plans for their annual camping trip, which they expect to take the last two weeks in July. It has been settled that Lake Hopatcong will be the place where the youngsters will camp, the trip there being made in the automobiles of local residents.

The play presented a short time ago in the Parish House for the benefit of the Scouts put the financial end of the trip on a sound basis, and, with several local men interested, the affair should be a success.

LOCAL INTEREST KEEN IN THE MEXICAN CRISIS

Considerable local interest is being manifested in the present Mexican crisis because there are a number of residents that have answered to the call for militia. The Rev. J. Madison Hare, pastor of the Baptist church, is now at the mobilization camp at Sea Girt with the Fourth Regiment, N. G. N. J., of Jersey City, of which he is chaplain. Maurice Hall, of South avenue, and Frank Carter, of North avenue, have both gone to Camp Beekman, the New York State mobilization camp, the former as a member of the Seventh Regiment and Carter as a member of the Signal Corps. Frank Osman is the only other local boy that has not gone, but he says he is ready whenever Company K is called out.

COMING EVENTS.

Tonight.

Jr. O. U. A. M.—Excelsior Hall.

Friday.

Lend-a-Hand Society—Baptist church.

Prayer meeting — Methodist church.

Wednesday.

Ladies' Aid Society (E. P.)—Mrs. George Kyte.

Prayer meeting—Baptist church.

Thursday.

School graduation — Baptist church.

TAX DELINQUENTS, BEWARE!

After one year of effectiveness, only about fifteen borough residents have manifested any regard for the borough dog tax ordinance and renewed the licenses for their canines. Recorder Charles Sheelen says that he is going to give the delinquents a week more and then the marshal will start out with a batch of summons to appear in court.

ENTERTAINING NEWLYWEDS.

Mr. and Mrs. Edward L. Hand, of Park avenue, are entertaining Mr. and Mrs. Charles Merriwether, of Sanford, Fla. Mrs. Merriwether was formerly Miss Hazel Hand, and has spent several summers here. The couple are at present on an extended wedding trip and on their return will reside in Sanford.

New Providence

Mrs. M. A. Jacobus, of Newark, Tuesday returned to her home after spending several days with Mr. and Mrs. A. G. Balsom, in Springfield avenue.

The New Providence Athletic Association Tuesday night met at the home of A. G. Balcom, the president. It was decided to have two ball games on the Fourth of July, the time and place to be decided by Mr. Balcom. The games probably will be played with the St. Teresa team of Summit. The association will march the morning of the Fourth in the parade in Summit.

Whitehouse

Miss Alice Cooley, of North Branch, is visiting her aunt, Miss Laura Cooley, in East Whitehouse.

Mrs. Frederick E. Van Derveer returned last Tesuday to East Whitehouse, after a visit to her parents, Mr. and Mrs. David Lindabury, at New Germantown.

Mrs. Fannie Melick, of Hampton, is visiting Mr. and Mrs. Henry H. Swick at New Germantown.

Miss Bess Armstrong returned Tuesday to Somerville, after a visit to Miss Madeline Durling at Whitehouse Station.

The midweek prayer meetings of the Reformed church at Whitehouse Station, held Wednesday nights, have been discontinued for the summer.

The annual festival of the Epworth League of the Methodist church at Lebanon was postponed until Friday evening, because of the storm last week.

Mr. and Mrs. E. C. Housel returned to South Branch Tuesday, after a visit to Mr. and Mrs. Charles S. Eick at Whitehouse Station.

The Stanton baseball club will play the Cushetunk Y. M. C. A. nine Saturday afternoon at Lebanon.

Howard Teats, Roy Hockenbury and Joseph Lambert, of Lebanon, have returned from a sojourn at Port Jervis, N. Y.

Rev. C. J. Fingar will preach Sunday his first anniversary sermon as pastor of the Reformed church at Lebanon. In the evening George J. Corey, formerly United States Consul to Holland, will occupy the pulpit and speak on "Preparedness."

Mr. and Mrs. Augustus Henkel returned Monday to Lebanon, after a visit to Jacob Specht at New Germantown. Mr. and Mrs. Charles E. Tomson, of Plainfield, arrived at Lebanon yesterday to visit Mr. and Mrs. Henkel.

German Valley and Chester.

J. Augustus Drake returned yesterday from a fishing trip down the coast.

William O. Tredway has sold his farm to George F. Goodrich, of Jersey City, who will take possession within a few weeks.

George Bodine has taken the position with the Prudential Insurance Company left vacant by the resignation of Walter Orts.

The hay crop throughout Chester township promises a heavy yield.

Mrs. Alvah Barker is recovering from sickness.

Robert P. Marsh has taken a clerical position in the powder works at Kenvil.

Carlos Rockafeller has taken work with George Stelce.

Henry F. Van Alen, of Brooklyn, has opened his summer home here.

Rev. William S. Delp, Mrs. Delp and daughters, Mrs. Edward C. Welsh and Miss Edna A. Delp, left yesterday morning to motor to Allentown, Pa., where they will be guests of Mrs. Delp's brother-in-law and sister, Dr. and Mrs. Franklin Hartzell. They will return Friday.

Mrs. Lewis K. Larison, of Wharton, is a guest of Mr. and Mrs. Ludwig Pfeiffer.

Mrs. Frederick Seals, of Hackettstown, is being entertained by her mother, Mrs. Mary Gillen.

George Lance is kept to his home by illness and Junior Naughright is assisting Neighbour Dilts during Mr. Lance's illness.

Following a visit to their son and daughter-in-law, Mr. and Mrs. Olin E. Hendershot and Mr. and Mrs. William A. Hendershot have gone to their home at Richfield.

Rev. Howard Preston McHenry and Mrs. McHenry and their daughter, Miss Gladys McHenry, of Philadelphia, are spending the summer at their bungalow here.

George E. Naughright and John Pfeiffer are spending an indefinite time at Trenton.

Mrs. Benjamin Roswell, of Newark, is visiting her parents, Mr. and Mrs. John Barkman.

Westfield.

The Westfield Council has declined to join Hudson county municipalities in a protest before the Public Utilities Commission against Public Service Electric Company charges for street electric lighting.

George Davis, a member of Company G, First Regiment, left yesterday with his company for Sea Girt.

HighBridge-Califon.

Arthur Kayhart, of High Bridge, is visiting his mother at Dover.

Miss Daisy Apgar, of Easton, has been with her parents, Mr. and Mrs. Charles Apgar, at High Bridge.

Floyd Hoffman, of Califon, is in Doylestown, Pa.

Mr and Mrs. Lewis Wyckoff, of High Bridge, returned Monday from Easton, Pa.

A strawberry festival was held last night on the Lower Valley Presbyterian church grounds.

The Tiscoe baseball team of High Bridge will play Saturday the Whitehouse nine on the latter's grounds.

South Plainfield.

PLAINFIELD A. A. WILL PLAY AT SOUTH PLAINFIELD

The Plainfield A. A. will go to South Plainfield Sunday and will try to hang up a victory over their southern neighbors. The Plainfield A. A. is managed by Sam Davidson and captained by Sam Somer both of whom starred on the Plainfield High School team this year. Butler is slated to do the twirling for the Plainfield nine. Manager Hamilton will have several new players in the home lineup, Anderson and Ryan, of the Farmer A. C., and Joe Minor. "Kale" Velard will do the hurling, while Anderson will do the receiving.

The graduation exercises for the eighth grade pupils of the township will take place at the New Market Baptist church tonight. The pupils from this place who will receive diplomas are the Misses Rose Horan, May Marran, Mary McCaffrey and Daniel Geary. The Suburban Transit Company will run a special bus from this place, leaving here at 7:30.

The last monthly meeting of the teachers of this township for the season will be held in the school house in New Market tomorrow afternoon at two o'clock.

Mrs. Frank Van Ness and children are spending the summer months at South Beach.

Mrs. James Wilson and son, James, have returned home after spending a week with relatives in New York City.

Mr. and Mrs. Dennis Harlow have returned home from a visit with relatives in New York.

George Teeple, of Dover, is the guest of his aunt, Mrs. Thomas Terrel.

Mrs. John Conway, of Jersey City, has been spending a few days with Mr. and Mrs. Hugh McCaffrey.

Watchung.

An ice cream and strawberry festival will be held Saturday evening on the church lawn, under the auspices of the Christian Endeavor Society, in conjunction with the Christian Endeavor Societies of Plainfield.

Miss Mabel Cronce, of Plainfield, will be the leader of the Christian Endeavor meeting tonight in the Wilson chapel.

Children's Day will be observed in the Wilson Memorial church on Sunday. The service will begin at 10:30, and an interesting program has been arranged.

Theodore V. Moldenke, who is a student at Wagner's Seminary, at Rochester, N. Y., has returned to his home for his summer vacation.

COURT DECIDES INTRICATE CASE

Contention of Local Attorneys Regarding Two Mortgages Sustained.

LOWER COURT REVERSE

Property Will Now Be Sold to Pay Amount Due on the Mortgages and the Costs of Suit—J. H. Van Winkle & Son and W. S. Angleman Represent Appelants.

A case of much importance on account of the principles involved and the precedent established and in which local lawyers were successful has just been decided by the Court of Errors and Appeals.

In 1873 Stephen O. Horton, who resided on Somerset street, in North Plainfield, for many years, sold a farm to Caleb S. Hughson, who was a half-brother of Mr. Horton's wife. He took back a mortgage, and later he took another mortgage for a larger amount. On his death he bequeathed the two mortgages to his wife, who later assigned the two mortgages to her sister, Elizabeth J. Hughson. Caleb S. Hughson, the owner of the property, died and devised the property to his wife, Amanda M. Hughson.

No interest had been paid on the mortgages since 1883, it was claimed, and, therefore, it was insisted that the statute of limitations had attached and the right to foreclose the mortgages had become barred.

The case was first tried in the Court of Chancery before Vice Chancellor Howell on a bill of complaint to foreclose the two mortgages. John H. Van Winkle & Son and W. S. Angleman, of this city, appeared for the holder of the mortgages and insisted that the relationship of the parties and the inability of the mortgagor to pay either principal or interest on the mortgages excused the holder of the mortgages from insisting on her rights and took the case out of the statute.

King & Vogt, of Morristown, who appeared for the owner of the property, insisted that as no interest had been paid for over sixteen years and as the foreclosure action had not been brought within twenty years after interest payments had ceased the mortgages were outlawed and could not be recovered on. Vice Chancellor Howell agreed with this contention and dismissed the bill to foreclose.

The local lawyers, however, believed that their view of the law of the case to be the correct one and took an appeal to the Court of Errors and Appeals, and the result showed that they were right. The decision just handed down in their favor completely sustains the points raised by them and the rights of their client for which they contended and reverses the decision of Vice Chancellor Howell with costs. Justice Bergen wrote the opinion of the court, and in it he discusses the principles involved in his usual able manner. The property will now be sold to pay the amount due on the mortgages and the costs of the suit.

WAR VETERAN STRUCK BY AUTO IN PARADE

Richard F. Davis, a member of the local camp of Spanish War Veterans, is at his home, 435 West Second street, with a badly injured foot as a result of an automobile accident in Newark on June 10. He was marching in the parade of veterans when an automobile ran over him.

—A good many of the readers of this newspaper are "probable buyers" of your property. Do they know that it's for sale?

—Still-useful furniture may be sold for what it is worth to somebody else—if you give the selling-task to a classified ad.

Ruppert's Famous Knickerbocker Beer
"The Pride of New York"
All Other High Grades on Hand
Including Moerlein, Kruger, Ballentine, Briedt Brands.
Full Line of Soft Drinks
Deliveries made to all parts of the Township.
Empty bottles called for in and out of the Township.
Ye Olde Historic Inn
H. J. FROWERY, Proprietor
SCOTCH PLAINS 'Phone 1470 Fanwood

SHEELEN BROTHERS
HOTEL ASTOR COFFEE
Fancy Strawberries & Pineapples for Canning
All Kinds of Vegetables in Season
Telephone 1224—1209-R.
SOUTH AVENUE FANWOOD

MEYER BROTHERS.
FINE GROCERIES
GENERAL MERCHANDISE
Coffee Coupons Given With Each
CASH PURCHASE
SEED POTATOES GARDEN SEEDS
POULTRY and MOSQUITO NETTING
SCOTCH PLAINS Tel. 1432-R

H. C. FLANNERY
Castle's Ice Cream
Sanitary Napkins, Spoons and Plates Furnished Free
Telephone 1478-W.
Free Deliveries
PARK AVENUE SCOTCH PLAINS
POCKET BILLIARDS

THE PARK AVENUE MARKET
(Clarence E. Sharkey)
Swift's Hams
Fresh and Smoked Meats
Highest Quality
Telephone 1218-J. Scotch Plains

LET EXPERTS DO YOUR REPAIRING
AT
The Scotch Plains Garage
(Schiffel and Frazee)
Repairs—Supplies—Storage Open day and night
Auto Bus to Hire
Bicycle Accessories
Corner Park and Mountain Avenues SCOTCH PLAINS
Telephone 1466.

PLAINFIELD NURSERY
SCOTCH PLAINS, N. J.
EVERGREENS, RHODODENDRONS, ROSES, TREES, ETC.
We plant and deliver everywhere
Cut Flowers a Specialty Phones 1451—1218 W. Fanwood.

J. B. GUTTRIDGE
PHONE 311. NETHERWOOD
CHOICE MEATS—BEST GROCERIES
Two Deliveries to Scotch Plains and Fanwood Daily
Buy From the Big Store—Save Money.

SOUTH AVENUE FANWOOD
The Kute Inn
Tel. 1427-J. P. RITTER, Prop.
Fritz Ice Cream & Confectionery

Hereafter the Advertisements of
HEARN
Fourteenth Street, West of Fifth Avenue, N. Y.
Will Be Found on PAGE 7

Special Millinery Sale
HATS AT COST
Exceptional Values
Now is the Time to Buy
MRS. M. A. LEWIS
Front Street Scotch Plains

'Phone Your Order for
HORTON'S ICE CREAM to
JOSEPH ALBERT
Paper Plates and Spoons Furnished Free for Parties.
Cigars, Cigarettes and Tobacco
Scotch Plains. Phone 1485-W.

G. S. RAINIER
Martine Avenue. Phone 1210
BOROUGH REAL ESTATE
Mirror Candies
Crane's Philadelphia Ice Cream

—Try Press want ads. They pay.

—If you have something to rent, you have something to advertise—and something that it will pay you to advertise adequately and persistently.

DUNELLEN

All the Happenings of the Day in Plainfield's Hustling Suburb.

CLOSING EXERCISES IN BOROUGH SCHOOLS

Children Take Part in Varied Program—Prize Awards Announced.

The closing exercises of the borough's schools were held today in the respective buildings, the Lincoln School pupils holding theirs at 10 a. m., and the Whittier pupils at 2 p. m. Both schools were prettily decorated for the occasion. The programs were well rendered. They follow, together with the prizes awarded:

LINCOLN SCHOOL.

Song, Glad Vacation, boys and girls, third grade; exercise, The Favorite Room, six children, first grade; recitation, Fraidie Cat, George Kelly; recitation, When I am Grown Up, Evelyn Apgar; piano solo, Hero and the Fairies, Verna Fromeyer; recitation, Why I Should Smile, Minnie Strazza; recitation, A Little Boy's Troubles, Adolph Breyer; song, The Umbrella Man, Le Roy Opdycke; exercise, A Hint to Teachers, four children, first grade; two-part song, The Camping Party, thirteen pupils, fifth grade; recitation, When Mamma Was a Little Girl, Mary Femner; song, Nodding in the Sunshine, five first grade girls; recitation, The Naughty Dog, Alice Greenhalgh; song, Jack and Jill, Mary Tozze; recitation, Five Little Chickens, Henry Humble; piano solo, Hunting for Violets, Evelyn Noble; recitation, The Lost Doll, Elizabeth Hamley; recitation, The Tree I Like Best, Junior Shaw; finger play, Ten Little Squirrels, ten children, reception grade; recitation, My Dolls, Helen Ayers; song, Vacation, six girls, fourth grade; flower play, ten girls, third grade; recitation, Johnnie's Hist'ry Lesson, Billie Breyer; piano solo, Beatrice Coriell; recitation, Wishing, Donald Snyder; recitation, Selling the Baby, Cornelia Craig; song, The Kite, David Newman; recitation, My Vote, John Wilmot; recitation, My Cake, Cornelia Berkheiser; song, Flower Song, nine reception grade pupils; exercise, Making the Flag, Cornelia Craig, Richard Terry, Alfred Enander; two-part song, Blue Birds, thirteen pupils, fifth grade.

For proficiency in scholarship and deportment, bronze medals: Harry Nonemaker, Minnie Strazze, Henry Hamble, Evelyn Apgar, Charles Zebrowski, Alice Greenhalgh, Ellsworth Schenck, Marion Tinsman, Adolph Breyer, Beatrice Coriell, Richard Terry, Margaret Heilich, Roger Brown, Marion Heilich, Billie Breyer, Anabel Hague.

For improvement in penmanship, books: Minnie Strazza, Emma Carman, Laurin Wheat, Mildred Harrison, Mark Hipp, Alton Barteau, Arthur Ten Eyck, Tillie Reinhardt.

To clear record pupils, books: Elizabeth Hamley, Jeannette Moore, Vendela Enander, Alfred Enander, Marion Zink, Mildred Zink, Richard Terry, Joseph Ratti, Verna Fromeyer, Louise Humble, Mildred Gray, Josephine Liebel, Tillie Reinhardt.

WHITTIER SCHOOL.

Song, American Hymn, school; Japanese exercises, six girls from sixth grade; piano solo, Esther Eder; recitation, Our Parents, Betty Carpenter; piano duet, Under the Linden Thee, Marion Houghtaling and Edith Dayton; exercise, Little Miss Muffet, Helen Walton, Alfred Leland, Edward Kookogey; vocal solo, Song of the Mill, Margaret Dean; recitation, "I'd be a Hero," De Witt Line; exercise, The Golden Keys, second grade boys; recitation, Ponce de Leon, Elizabeth Young; vocal solo, A Perfect Day, Elizabeth O'Leary; The Dream Fairy, primary grade; vocal solo, How I Love a Summer Day, Margaret Gardner; song, The Kitty, Alice O'Leary and Norbert O'Leary; piano solo, The Lark's Song, Olive Houghtaling; song, What I Like, first and reception boys; song, Over the Summer Sea, school.

For proficiency in scholarship and deportment, bronze medals: Monty Spurdle, Beatrice Wrage, Alfred Leland, Francis Garvonik, Wilbur Emery, Irene Titus, Perrine Snyder, Constance Bexdix, Joseph Forgash, Esther Williams, Edward Ayres, Amy Williams, Ernest Brown, Nancy Johnson, Leroy Walters, Anna Gink.

Clear record pupils, books: Alice O'Leary, Warren Smalley, Lewis Williams, Norbert O'Leary, George Young, Marguerite Hunt, Esther Williams, Joseph Forgash, Marion Line, Amy Williams, Warren Smalley, Howard Dayton, Lucien Merle, Harry Spurdle, Edwin Terry, Marie Bernard, Edith Dayton, Elizabeth O'Leary, Phoebe Voorhees, Elizabeth Young, Anna Zink, Ralph Humble, Charles Johnson, Leroy Walters.

For improvement in penmanship, books: Annie Faiza, Robert Johnson, Wilbur Emery, Esther Eder, Elsie Haver, Agnes Costello, Alfreda Bishop, Ronald Noble.

FESTIVAL INDOORS.

Owing to the inclement weather, the strawberry festival of the P. O. of A.'s was held in Mrs. Alvin Haver's home last evening instead of out on the lawn as had been planned. About fifty attended during the course of the evening.

SCHOOL PARTIES.

Parties were held by the second and third grades of the Lincoln School yesterday in the respective class rooms. The chaperones were the two teachers, Mrs. Robert Lowrie and Miss Edna Hardcastle. Games were played and a general good time was enjoyed by the children.

BICYCLE COLLISION.

Ralph Parker's wheel is a wreck as a result of a collision which he had in Plainfield two days ago with another cyclist.

JOIN THE MILITIA.

Leo Logan and Owen Mohan, Jr., two well-known young men about town, joined the militia last evening, according to a report about town this morning.

STATE ZIONISTS TO MEET IN NEWARK

Over One Hundred Delegates From Twenty Cities Expected to Attend.

Arrangements are being made for a State convention of Zionist societies of New Jersey to be held on Sunday afternoon, in Newark, at the Benai Abraham Synagogue. Over one hundred delegates are expected from about twenty cities. The convention will be opened by Leon Kohn.

A mass meeting will be held in the evening, at which Philip Schotland will be the chairman, with Dr. Benzion Mossinsohn, Louis Lipsky, Rabbi Julius Silberfield and Rabbi Hyman Brodsky as the speakers.

The convention in the afternoon will organize a State Zionist organization, with Newark as the State center. Similar State organizations have been formed by the Federation of American Zionists in Texas, Virgina, Wisconsin and Ohio.

The annual convention of the Federation of American Zionists will be held in Philadelphia, at the Hotel Walton, Sunday, July 2, to Wednesday, July 5. Over seven hundred delegates are expected.

NEW CHURCH MEMBERS GIVEN CORDIAL RECEPTION

Following the prayer meeting at the First Presbyterian church last night a reception was tendered all the new members who entered the church on Sunday. There were about 225 present and refreshments were served by th members of the Pastor's Aid Society, with Miss Ruth Sadler, chairman of the entertainment committee, assisted by many of the women of the church, in charge. The social hour took on the form of a "Tag Party," all the new members attaching to themselves labels upon which were printed their names so that closer fellowship might result between the old and the new members.

The prayer service was led by the Rev. Dr. Charles E. Herring and the benediction was pronounced by the Rev. Dr. Russell, of the Presbyterian Board of New York. Mrs. Charles E. Herring presided at the piano and Martin A. Korff led the singing of the Biederwolf songs on the violin.

EXEMPTS MEET AND ELECT.

At the convention of the New Jersey State Exempt Firemen's Association held yesterday in St. Mary's Hall, Hoboken, John Kennel, of Passaic, was re-elected president; A. F. Schwartz, of Elizabeth, was elected vice-president, and Horace Adams, of North Plainfield, was again elected to the office of secretary. Treasurer Snyder from Trenton was also re-elected.

The delegates from North Plainfield to the convention were J. J. Stahl, Harry Coddington, L. B. Bodine, F. M. Lunger and William Bamberger.

GIVEN FAREWELL LUNCHEON.

A farewell luncheon was tendered the Misses Mabel Townley and Henrietta Englehardt, teachers in the Harrison Avenue School, at noon today. The luncheon was prepared by the teachers and was served in the school. Beside the Misses Townley and Englehardt, four other teachers attended the affair. The two guests of honor will resign from teaching in the borough school, and their plans at present are unknown.

STREET WORK DELAYED.

The almost continuous wet weather this year has greatly delayed the tarring of streets, the work being much behind that of last year. The streets being tarred are those which need the preparation for preservation of the street surface or those which it is inconvenient on account of distance to sprinkle with water. Today East and West Seventh streets are being treated and tomorrow it is intended to tar Woodland avenue and Randolph road.

MRS. GARRET SMOCK.

Mrs. Garret Smock, whose home was at Pluckemin, died in Muhlenberg Hospital at noon today. She had been undergoing treatment at the institution following an operation on May 25. She is survived by a husband and family.

THE TEMPERATURE.

The temperature recorded at the State Trust Company today was as follows: 9 a. m., 62 degrees; 11 a. m., 70 degrees; 1 p. m., 74 degrees.

—That funny fellow Scoop is on the classified page.

—Until you have canvassed the eaders of this newspaper on the matter, do not decide whether or not this may be a "poor time to sell" that property

P. H. S. GRADUATES TO GET DIPLOMAS

Forty-sixth Annual Commencement Exercises Will Be Held This Evening.

ATTRACTIVE PROGRAM

Prof. E. W. Smith, of Colgate University, to Make Address—Dr. B. vanD. Hedges Will Present Prizes—Complete List of Graduates.

The forty-sixth annual commencement of the Plainfield High School will be held tonight in the auditorium of the Ninth street building at eight o'clock. Diplomas will be given to seventy-six graduates, in the classical, scientific, general and commercial departments of the school. The last two departments will graduate the largest number of pupils, the former twenty-six and the latter twenty-five. E. W. Smith, professor in Colgate University, will deliver the address to the graduates while Miss Helen Louise Edwards will give the salutatory address and essay. Miss Ellen Agnes Shjarback will deliver the valedictory essay and address. The presentation of awards will be made by Dr. B. vanD. Hedges.

The program is as follows:

Selection from "Princess Pat," Herbert, Waldorf Quartet; invocation, Rev. E. Vicars Stevenson, rector of Grace Episcopal church; salutatory address and essay, Miss Helen Louise Edwards; address, Prof. E. W. Smith; selection from "The Blue Paradise," Romberg; presentation of rewards, Dr. B. van D. Hedges—for mathematics; the Dr. C. H. Stillman prize, offered by William M. Stillman; English composition, the G. H. Babcock prize, offered by Geo. L. Babcock; English composition, offered by the Daily Press; English composition, offered by the W. C. T. U.; English composition, the Craig A. Marsh prize, offered by Mrs. O. T. Waring; for Latin, offered by Alexander Gilbert; for commercial studies, offered by E. R. Ackerman; "Somewhere A Voice is Calling," Tate; valedictory essay and address, Miss Ellen Agnes Shjarback; presentation of diplomas, by the president of the Board of Education, Archibald Cox; march—Stars and Stripes, Sousa.

GERMANS HALT RUSSIAN DRIVE

Hold Foe In North, but Czar Advances In South.

London, June 22.—The official communications by the German, Austrian and Russian war offices all indicate that the Germans are making a determined effort to resume the initiative lost by the Russian General Brusiloff's drive and create a diversion by a strong attack on General Kuropatkin's armies in the north, especially in Volhynia, on the Styr and Stokhod rivers, in an effort to prevent the Russians receiving re-enforcements.

Most stubborn fighting with fluctuating results is proceeding around Gruziatyn, west of Kolki. The Germans are again attacking further north, in the Smorgon district and the region of Riga. Military experts say that it remains to be seen whether the Germans will be able to bring sufficient pressure in these sectors to relieve the hard pressed Austrians in Bukowina and enable them to make a fresh stand on a new line.

On the eastern and Italian fronts there are no actions of importance.

MAIL "PRESS GAG" DELAYED.

Senate Adopts Rural Delivery Amendment to Postoffice Bill.

Washington, June 22.—In the senate's consideration of the postoffice appropriation bill the senate committee has been sustained on every point. The senate amendment relating to rural free delivery was adopted. A point of order against it by Senator Bryan, representing the view of the postoffice department, was overruled, 37 to 18.

The section relating to "press gag" went over. This section gives the postmaster general arbitrary power over routing periodicals.

10,000 Horses For War.

Caldwell, Ida., June 22.—More than 10,000 horses were sold at public auction here during the last few days to buyers representing the largest horse markets of the east. Practically all of the animals sold will be shipped to the European war zone. It is estimated that the total value of the horses will approximate $1,000,000.

Rockefeller Wins Prize.

Tarrytown, N. Y., June 22.—John D. Rockefeller's strawberries, which are from six to seven inches in circumference, won the first prize and were easily the feature of the nineteenth spring exhibition of the Tarrytown Horticultural society.

General Markets.

New York, June 22.

BUTTER—Steady; receipts, 17,716; creamery, extras, 93 score, 29½c.; creamery, higher scoring, 30@30½c.; firsts, 28@29c.; seconds, 26½@27½c.

EGGS—Steady; receipts, 15,273; fresh gathered, extra fine, 25@26½c.; extra firsts, 23½@24½c.; firsts, 22½@23½c.; nearby hennery whites, fine to fancy, 28@29c.; nearby hennery browns, 27c.

CHEESE—Steady; receipts, 6,717; state, fresh, specials, 15½@15¾c.; do, average fancy, 15¼@15½c.

POULTRY—Live, weak; broilers, 23@28c.; other prices not settled. Dressed, firmer; broilers, 30@33c.; fowls, 18½@23c.; turkeys, 26c.

NOTICE—Public Service street cars entering the new Terminal Station, at Park place, Newark, bring your close to this big store, which is on Broad, New and Halsey streets, Newark, diagonally across Military Park from the Terminal Station.

We Give and Redeem Surety Coupons

HAHNE & Co.

NEWARK

This Store is Open Saturday Evenings Until 9:45.

How Many Little Girls Have a Very Important Birthday This Month?

The birthday that takes you to your teens! Important birthdays! They are all important, of course, we know that. But this is the birthday that makes you feel grown-up

Yesterday You Were Twelve and Today You Are Thirteen

And somehow, all is changed. That coat, that frock you wore yesterday, is all wrong. It's too "babyish"—you discover that right off. The skirt is too short, the waist is too plain, there's something wrong with the sleeve. And so you tell mother you just must have some "older" things.

Mother Dreads the 'Teens—They're So Hard to Dress

She wants her little girl little as long as possible, of course. But, above all, she wants ittle daughter happy—and she understands how clothes that look wrong can make little girl dreadfully unhappy and uncomfortable.

But what to do! Take time and trouble to sew, when she has always bought your things so satisfactorily and economically at Hahne's!

It isn't necessary for—

We Have Built a Bridge for Thirteen and All the 'Teens—We Have Made "The Age Hard to Dress" An Age "Easy to Dress."

Magically? Far from it. By careful study, planning and securing the co-operation of manufacturers we are presenting to Newark and vicinity apparel for girls and misses that meets daughter's needs, and is being enthusiastically received by both mother and daughter.

It's all a matter of perspective, of looking after little daughter's individual needs. And to suit personalities there must be an interesting variety. That is

Why You Find Such Distinctive and Becoming Apparel for Girls and Misses at Hahne's

So, isn't this the store for mothers whose daughters are

"Standing With Reluctant Feet Where the Brook and River Meet?"

Some of the new dresses just received for girls of "just thirteen" and for their younger sisters are pictured in today's store news.

Children's Dresses—Of figured lawn; square neck model, with collar of self material edged with Val. lace and trimmed with small crochet buttons; full skirt with cordings; sizes 6 to 14; at $2.95

Children's Dresses—Of blue and pink voile, trimmed with small crochet buttons and stitched with embroidery silk; full shirred skirts with cordings of self material; sizes 6 to 14; at.. $3.95

Children's Dresses—Of figured lawn, with shirrings of self material; full skirts with cording; finished with black satin ribbon belt; sizes 6 to 14; at $2.50

Children's Dresses—Of voile Roman stripe material, with white organdie guimpe, trimmed with Val. edging and French knots; full skirt; finished with black ribbon velvet belt; sizes 6 to 14; at $3.95

Children's Voile Dresses—Flower design, in pastel colorings, light blue and pink being the dominating shade; deep organdie collars edged with self-color combination and with small covered buttons; finished with Val. lace edging; full skirts with cording of same material; sizes 6 to 14 years, at $1.98

Hahne's—Second Floor

"See Me !" Say the Blouses

The writer has seen and examined many of the silk blouses being ticketed and made ready for Thursday's great sale.

They make certain our purchase was a wonderful purchase—one of the most fortunate for women of Newark and vicinity we ever made.

See our Broad street windows and our store news in Wednesday evening's papers for the details.

Then be on hand Thursday to make your selections.

You'll be glad you came.

HAHNE & CO.

29c Organdie for 16c

A fine transparent fabric that is very popular for making dainty summer dresses. At this very special price we offer extensive choice of pretty patterns on white and tinted grounds. You save 13c a yard while this lot lasts, at.. 16c

Fine White Chiffon Voile, 40 inches wide, excellent quality, with tape edge; specially priced, a yard **15c**

English Longcloth, fine chamois finish, made of fine combed yarns, bleached pure white, excellent quality; specially priced, 10 yards to the piece, at **1.15**

English Nainsook, 32 inches wide; a fine chamois finish, superior quality for undergarments and children's wear, offered at a noteworthy saving. Usually 12½c a yd., now at.. **10c**

Hahne's—Main Floor

CORPORATION NOTICE

ASSESSMENTS FOR STREET IMPROVEMENTS IN THE CITY OF PLAINFIELD.

Notice of Hearing before Commissioners.

The subscribers, being the commissioners appointed by the Court of Common Pleas, of the County of Union, by order of said Court, entered on the sixteenth day of June, 1916, to estimate and assess benefits conferred by the permanent improvement of streets under the ordinance of the City of Plainfield, entitled "An Ordinance for the Permanent Improvement of Certain Streets and Portions of Streets of the City of Plainfield, with permanent and durable Macadam Pavement and to provide the Necessary Funds in Advance of the Collection of Assessments for Benefits," approved October 4, 1915, directing the permanent improvement of, with permanent and durable macadam pavement:

Sherman Avenue, from the macadam on Grant Avenue to a point 700 feet easterly therefrom;

East Fourth Street, from the westerly curb line of Richmond Street to the present macadam on said East Fourth Street;

Fillmore Avenue, from the macadam on North Avenue to the macadam on East Third Street;

which ordinance was adopted under and by virtue of an act of the Legislature entitled "An Act to authorize the improvement of streets and highways in cities of this State, and to provide for the payment of the expense of the same and for the assessment of the benefits of such improvement upon the land and real estate benefited thereby," approved June 13, 1898, and the amendments and supplements thereto, to which ordinance reference is hereby made for greater certainty.

The subscribers, the Commissioners appointed by the Court of Common Pleas of the County of Union, as aforesaid, do, for the purpose of performing the duties and executing the powers conferred by said acts of the Legislature, having been duly qualified as required by law, do hereby, pursuant to the order of said Court, give notice that on Tuesday, the eleventh day of July, 1916, at 8 o'clock p. m. at the Council Chamber, No. 142 North Avenue, in the said City of Plainfield, said Commissioners will proceed with the discharge of their said duties and hear any persons or persons in interest who may present themselves to be heard, and at such time and place, and at such other times and places to which they may adjourn for that purpose, the said Commissioners will attend and give a public hearing to those persons who may desire to be heard.

Dated Plainfield, N. J., June 22, 1916.

CHARLES L. KLING,
HARRY C. VAN EMBURGH,
ARMSTRONG MULFORD,
Commissioners.

6 22 3th.

POWLISON & JONES

FURNITURE that appeals to the good taste of the housewife, well made and cleanly finished period patterns at a range of prices that is within the reach of all. There are complete suits and single pieces to make your choice from and always a large variety of all kinds of FURNITURE for every place in the home.

NOVELTY AND GIFT PIECES.

Mahogany Trays, Tapestry Covered Seats, Mahogany Ladies' Work Tables, Jardinier Stands, Mahogany Tilt Top Tables, Mahogany Candle Sticks, Rush Seat Chairs, Mahogany Book Ends, Smokers' Stands, Magazine Racks.

HOUSEHOLD CONVENIENCES.

Articles that go a long way towards making your home comfortable and that are real home necessities.

Asbestos Table Mats, Refrigerators, Tea Wagons, Kitchen Stools, Invalid's Bed Trays, Solid Cedar Chests, Telephone Stands and Seats, Metal Frame Divans, Bathroom Stools, Invalid's Bedrests.

SUMMER PORCH FURNITURE.

Couch Hammocks, Iron Hammock Stands, Porch Rockers, Old Hickory Chairs.

WHITE ENAMEL PULLMAN BABY CARRIAGES.

POWLISON & JONES

149-151 E. Front St. Plainfield, N. J.

Available "Places to "Live" Have An Unfailing Interest for Most "People!"

The great majority of families are not "tied down," nor "tied up" to one particular place to live. "To move," now and then, is the privilege of renters—and their OPPORTUNITY!

The classified ads are of the most direct and practical USEFULNESS to all renters.

Try A Press Want Ad.

HOTELS.

HOTEL WALDORF

HENRY WINDHAM, Prop.
144 EAST FRONT STREET.
Gottfried Kruger's Extra Beer on draught. Imported Wines, Liquors and Cigars. Hotel accommodations and private dining-room.

HOTEL SOMERSET

Newly Papered and Painted throughout. Toble Board and Rooms by Day or Week.
Piel Bros. and Kruger's Beer on draught.
W. G. FEASTER, Proprietor.
97 Somerset St. Tel. 891.

WEINMAN'S CAFE

"The same object seen from three different points of view—the past, the present, the future—often exhibits three different faces to us." LONGFELLOW.

Drug stores come and go with the years. They grow and decline, they progress and retrogress, they survive and they perish.

The kind that are progressive survive; the other kind fails. There is no standing still in the world of business activities—one must go forward or back.

We have endeavored to be progressive in our methods, to represent at all times the highest ideals in pharmacy.

Whether you observed us yesterday, observe us today, or will observe us tomorrow, we hope in one respect we shall always appear the same.

A PROGRESSIVE DRUG STORE.

Schreiner Bros.
Prescription Pharmacy
Park Ave. and Second St.

NEW JERSEY CENTRAL

TRAINS LEAVE PLAINFIELD

For New York—2.10, 3.41, 4.38, 5.08, 5.40, 5.52 (except holidays), 6.27, 6.55, 7.22, 7.26 (except holidays) 7.41, 7.44, 7.55 (except holidays), 7.58, 8.12, 8.30 (except holidays), 8.36, 8.42, 8.59, 9.29, 9.53, 10.26, 11.27 a. m., 12.12, 12.34, 12.58, 1.49, 2.20, 2.25, 2.39, 2.55, 3.11, 4.01, 4.13, 4.36, 5.39, 6.25, 6.47, 7.41, 8.27, 9.27, 9.30, 10.15, 10.36, 11.42 p. m. Sunday—2.10, 3.41, 5.40, 7.23, 7.58, 8.52, 9.34, 9.40, 10.37, 12.12 p. m., 12.39, 12.58, 1.17, 2.09, 2.15, 2.55, 3.17, 4.29, 5.34, 6.57, 7.14, 8.13, 8.27, 8.35, 8.39, 9.27, 10.20, 10.36 p. m.

For Asbury Park—3.41, 8.12, 11.27 a. m.; 12.58, 4.01, 4.36, 6.36, 8.27, 11.43 p. m.

For Red Bank only—8.36, 11.34 a. m.; 3.11, 4.36 p. m.

For Newark—5.08, 6.27, 6.55, 7.05 (through train to Newark), 7.41, 8.36, 9.29, 10.26, 11.27 a. m., 12.34, 12.58, 1.49, 2.39, 3.11, 4.13, 4.36, 5.39, 6.25, 6.47, 7.41, 8.27, 9.30, 10.36 p. m. Sunday—7.23, 8.52, 9.34, 10.37 a. m., 12.39, 12.58, 1.17, 2.09, 2.55, 3.17, 4.29, 5.34, 7.14, 8.13, 8.39, 9.27, 10.36 p. m.

For Easton, Bethlehem, Allentown and Mauch Chunk—5.18, *8.29, 9.44, 11.27 a. m., 2.09, 5.24, 5.44 6.59 (to Easton) p. m. Sunday—5.19, *9.44, 10.57 a. m., 1.58, 5.44, 7.05 p. m.

For Wilkesbarre and Scranton—5.18, 9.44 a. m., 5.44 p. m. Sunday—5.19, 10.57 a. m., 5.44 p. m.

For Red Bank, Long Branch and Asbury Park, etc.—3.41, 8.12, 9.53 a. m. (Red Bank), 11.27 a. m., 12.34 (Saturday only), 12.58 (Red Bank only), 3.11 (Red Bank only), 4.13, 4.36, 6.25, 8.27, 11.43 p. m. Sundays—3.41, 8.52 a. m., 9.40 (Red Bank only), 2.15 (Red Bank only), 3.17, 8.13 (Red Bank only), 8.35 p. m.

For Atlantic City—3.41, 8.36 a. m., 12.34 (Saturdays only), 3.11 p. m. Sundays—9.40 a. m., 2.15 p. m.

For Philadelphia—6.38, 7.39, 9.02, 10.43, 11.54 a. m., 12.42, 1.54, 2.45, 4.45, 5.13, 6.47, 8.47, 9.46, 10.48 p. m., 1.20 a. m. Sunday—9.02, 9.39, 9.57, 10.39, 10.43, 11.41 a. m., 12.42, 1.44, 2.45, 3.42, 4.39, 4.45, 4.56, 5.39, 6.39, 6.47, 8.47, 9.46, 10.55, 11.54 p. m., 1.20 a. m.

For Baltimore and Washington—Daily 9.02, 10.43 a. m., 12.42, 2.45, 4.45, 6.47 p. m.

*Except Mauch Chunk.

HEADQUARTERS FOR
GIBSON'S RYE
E. C. WESTCOTT
115 East Front Street

I. O. O. F. MEMBERS

The members of Queen City Lodge, No. 226, I. O. O. F. are earnestly requested to meet at the BABCOCK BUILDING, SUNDAY, JUNE 18th, in time to take special car leaving at 12:45 for Newark to attend the memorial services. 6 16 2

TONY LUSARDI, JR.,
Successor to
B. KIVATINOS
Fancy Fruits, Choice Confectionery, Nuts, Cigars, etc. We make a specialty of Olive Oil.
211 W. FRONT ST. Tel. 886-W.

Hoagland's Express
W. H. CARHART, Successor.
FURNITURE AND PIANO MOVING
OFFICE, 124 WEST SECOND ST
Telephone 888.

PREVENT DISEASE.
Our Scientific Process rids you of Bed Bugs, Vermin, Ants and other pests in a few hours.
FUMIGATE YOUR HOME
Before closing it for the Summer. We do our work thoroughly and the cost is small.
C. & C. EXTERMINATING CO.,
P. O. Box 647, Plainfield, N. J.

—Find the "likely-looking" ads. in today's classified columns—and solve that problem of yours.

The older men are just as keen for Rothberg Clothes as the Younger element.

Keeping up appearances is just as necessary for older as for the younger men. Suits for Old Men with Young Tastes.

$12 to $25

Shirts
New Arrivals Daily
75c $1.00 $1.25

Rothberg's
"Things Men Wear"
Stein-Bloch Smart Clothes.
206 W. Front St.
Plainfield, N. J.

Take Good Care of the Babies

All honor to those who are promoting Child Hygiene and Child Welfare. Better babies mean better men and women—a virile race.

And rightful care of mothers and infants means thousands of more good little babies saved for the world every year.

There are many things needed in the nursery that we provide for mothers, nurses and infants.

Seidler Drug Co.
21-23 Ferry St., Newark, N. J.

ORGANIZED 1864.
THE
FIRST NATIONAL BANK OF PLAINFIELD
A COMMERCIAL BANK WITH SAVINGS and SAFE DEPOSIT DEPARTMENTS
FOUR PER CENT INTEREST PAID ON SAVINGS ACCOUNTS

COAL
LUMBER
MASONS' MATERIALS
MILL WORK
May we figure on your requirements?
BOICE RUNYON CO.
Established 1887.
Park at North Avenue
Coal, Lumber and Masons' Materials.

Glass, Mirrors
ONLY CONCERN IN PLAINFIELD SPECIALIZING IN THIS LINE.
We furnish and set Plate Glass Fronts, also Mirrors of all sizes and shapes. Old Mirrors re-silvered.
Glazing in All Its Branches.
B. GORKIN
43 SOMERSET STREET
Phone 544

SALE OF STOCK.

The subscriber will, on the twenty-seventh day of June, Nineteen Hundred and Sixteen, sell at public vendue, at the Law Offices of Reed & Hetfield, 203 Park avenue, Plainfield, N. J., at two o'clock in the afternoon, ninety-seven (97) shares of the capital stock of "The Glaser Company," of Piscataway Township, Middlesex County, N. J., in the name of Theodore Glasser, Jr., the said stock having been placed with the late James B. Guttridge by the said Theodore Glaser, Jr., to secure the payment of certain promissory notes endorsed by the said James B. Guttridge, deceased, amounting to Eleven Thousand One Hundred and Forty-three ($11,143.84) Dollars and Eighty-four Cents. Said notes being made by "The Glaser Company," the payment of said notes having been demanded of and refused by the maker

LYDIA C. GUTTRIDGE,
Executrix of the Estate of James B. Guttridge, deceased. 6 21 5

MANY CHANGES IN TEACHING CORPS

List of Instructors in Plainfield High School for 1916-17 Announced by Dr. Maxson.

FOUR TO BE MARRIED

The Misses Anderson, Trenbath, Brokaw and Dodd Will Give up Profession of Teaching to Enter Bonds of Matrimony.

Dr. Henry M. Maxson, superintendent of the Plainfield Public Schools, today announced the changes in the teaching corps for 1916-17, giving the complete list of teachers. Among the changes it is noted that Miss Gertrude C. Anderson, English teacher at the High School; Miss Frances K. Brokaw, of the Franklin School; Miss Elizabeth H. Dodd, of the Lincoln School, and Miss Alys Trenbath, of the Jefferson School, will give up teaching to be married. The changes follow:

Miss Gertrude C. Anderson, who teaches English in the High School, gives up teaching to manage a home. Her place will be taken by Miss Eason, formerly a successful teacher of English in the Grammar School, who has been spending the year in study at Radcliffe College.

Miss Katharine F. Ball, teacher of mathematics, will take a year off for study at Columbia University. Her place will be filled by Miss Evelyn Foster, of Carlisle, Pa., a graduate of the University of Minnesota.

Miss Katharine N. Fox, teacher of science, leaves to go into another line of work. Her place will be filled by Miss Helen D. Waller, a graduate of Mount Holyoke College.

Miss Katherine N. Beebe, of the Grammar School, who has been out during most of the year for illness, will be away for another year. Her place is taken by Miss Florence Raguse, for many years critic teacher at North Adams Noraml School.

Miss Mary Chick, of Franklin School, becomes a teacher in the Model School at Trenton Normal. Her place will be filled by Miss Clara Lauber, a graduate of Montclair Normal School, now teaching at Warrenville.

Miss Frances K. Brokaw, of the Franklin School, gives up teaching to enter matrimony. Her place will be filled by Miss Mary Clarke, who has been unassigned teacher in the Franklin the past year.

Miss Elizabeth H. Dodd leaves the Lincoln School to enter matrimony. Her place will be filled by Miss Effie Hendrickson, of the Somerset School, North Plainfield, a graduate of Bloomsburg Normal School, Pennsylvania.

Miss Alys Trenbath, of the Jefferson School, exchanges school for matrimony. Her place will be filled by Miss Lelia Watson, of Potsdam Normal School.

Miss Elsie Cook, assistant in the Irving Kindergarten, also enters matrimony, and her place will be supplied by Miss Ethel Mehl, a graduate of Montclair Normal and of the Plainfield High School, class of 1913.

Miss Sarah Coyle, of the Irving School, takes a year off for further study in New York. Her place will be filled by Miss Alice S. Leigh, of Somerset School, North Plainfield.

Miss Helen A. Hugg, of Elizabeth, a graduate of Montclair Normal School, is to be unassigned teacher in the Evergreen School.

Miss Mildred Decker, of Trenton Normal, takes the position of unassigned teacher in he Franklin School.

Miss Olive B. Griggs, of Kensington avenue, graduate of the Trenton Normal School, will have charge of a third grade class in the new Emerson School.

Miss Elizabeth G. Doig, graduate of Montclair Normal, and of Plainfield High School, class of 1914, will be unassigned teacher for the Bryant School.

Miss Isabel G. Ross, of the Grammar School, will be transferred to the new Evergreen School to open a seventh grade in that building. Miss Carrie M. Davis and Miss Mildred C. Beard, of the Whittier School, will also be transferred to the Evergreen School, to open sixth grade classes, so that that building next year will include nine classes, covering the grades from kindergarten to seventh.

The new Emerson School, which is expected to be ready for opening at the beginning of the fall term will have every room occupied, the classes ranging from kindergarten to fourth grade. The complete list of teachers for 1916-17 follows:

High School—Lindsey Best, principal; Henry R. Hubbard, vice-principal; Elmina L. Eason, Evelyn Foster, S. Lena Bass, M. Elizabeth Benedict, Charlotte H. Benner, Harold F. Biddle, Lester D. Beers, Helen M. Biddle, Geraldine Brooks, Helen L. Brown, Dorothea E. Bull, Coralee Coleman, Ellen K. Cumming, Esther Egerton, Ruth Elliott, Lillian Engstrand, John C. Evans, Helen D. Waller, Almira Gifford, Adolph W. Hauck, Roy W. Lord, Cornelia Lounsbury, Phoebe D. Lovell, Anne K. Miller, Ralph S. Patch, John G. Noll, Nellie M. Waterbury, Ruth I. Wean, Miriam E. West, Clarence L. Woodman, George W. Wriston.

Grammar School—D. Ralph Starry, Mary L. Searle, Florence Raguse, Myrtle I. Clark, Florence E. Cooper, Julia L. Post, Eleanor T. Wilber, Dorothy M. Tate, Anastasia Griffin, Dorothy S. Putnam.

Whittier School—Mabel C. Trenbath, Agnes A. Cheever, Harriet M. Humphrey.

Opportunity Classes—Helga Johnson, Eva M. Harmon, Sara A. Dwight, Lester H. Dix, Elsie F. Schmidt.

Evergreen School—Noel J. Bullock, principal; Isabelle G. Ross, Carrie M. Davis, Mildred C. Beard, Clara J. Churton, Helen C. Trenbath, Frances B. Nischwitz, Gertrude M. Slocum, Caroline A. Barber, Elizabeth T. Angell, Carolyn Slauson.

Franklin School—Rebea L. White, Anastatia O'Neill, Caroline G. Borton, Anna Stillman, Clara Lauber, Frances I. Kinne, Fanny Beckwith, Mary Clarke, Mariette Baldwin, Mary E. Wilkins, Merle F. Randolph, Mary Radford, Mildred Becker.

Washington School—Frederick W. Cook, principal; M. J. Skillings Helen Osborne, Lilla F. aBteman, Alice C. Stevens, Charlotte E. Norris, Sadie Tiffany, Louise Palen, Jean Gilfillan, Mayme Breads, Julia L. Brandt, Sarah Watrous, Evelyn Fisher, Elizabeth Fowler Viola Garda.

Bryant School—Flora Griffin, principal; Martha Klein, Cassia Cooper, Geneva G. Cowen, Helen Whitton, Ervel Bryans, Lucia N. Wood, Kate Marsh, Minnie T. Frazee Cora F. Cadmus, Frances Weed, Elizabeth G. Doig.

Lincoln School—Caroline Lee, Effie Hendrickson, Louise Egan, Evelyn Huff, Grace Clapsaddle, Mary L. Marsh, Clara L. Crane, Ethel M. Lolselle, Jennie E. Hopkin.

Jefferson School—Elizabeth Webber Lelia Watson, Wilhelmina Brodie, Hilda Johnson, Anna W. Booraem, Marjorie Barbour, Theresa A. Fisher, Ethel Sleight Nellie Conyea.

Irving School—Genevieve Petrie, principal, Mary C. Brodie, Elizabeth Greenleaf, Annie S. Holden, Alice A. Lee, Ada H. Clarke Mary J. Denris, Alice G. Barrett, Marion B. Forbes, Harriet Filmer, Georgia A. Ricker, Elizabeth White, Ethel Mehl, Laura Hellegas, Alice S. Leigh.

Emerson School—Myrtle F. Reynolds, Allie T. Eastman, Olive B. Griggs, Jessie Phelps, Addie D. Eastman Bertha Nelson.

Supervisors—Anna J. Bennett, Ruth D. Sadler, Charles L. Lewis, Addie P. Jackson.

Open Air Class—Bernice F. Beatman.

Manual Training—Arthur F. Hopper, Alice M. Lindsley, Lucile Jackson, Mary E. Decker, Ruth Klein, Henry F. Oesting Kenneth L. McCulloch, Clarence B. Shubert, Margaret Russell.

Hereafter the Advertisements of
HEARN
Fourteenth Street, West of Fifth Avenue, N. Y.
Will Be Found On PAGE 7

Protect Your Home
Many lives saved by the use of fire extinguishers which are sold and recharged by
J. P. STREETER
222 EAST FRONT STREET.
Give me a call. I do the rest.
6 22 2 t h s

WHY NOT HAVE YOUR BATHROOM TILED?
Bathroom, laundry and kitchen work a specialty.
Fireplaces, porches and vestibules tiled.
THOMAS H. ROSS
THE TILER
208 Watchung Avenue,
Plainfield, N. J.
Telephone Connection

"LAWN FETE" HELD IN CHURCH PARLORS

Young People of Seventh-Day Baptist Church Carry Out Original Plans.

Weather conditions prevented the annual fete of the Seventh-Day Baptist church Christian Endeavor Society being held out of doors, last night, but transferral of all the attractions to the church parlors permitted the program to be carried out with equal success. In addition to the sale of refreshments and useful articles a program of entertainment was featured, the principal number being a Maypole dance by eight children. It proved very attractive despite the shifting from the original place selected on the lawn and was executed very cleverly under the direction of Mrs. Nathan E. Lewis.

The children taking part in the dance were Ruth Hunting, Frances Wells, Esther Vars, Jean Vail, Kenneth Bunn, Leonard Hunting, Donald Lewis and John Reed Spicer. Mrs. Roland G. Davis acted as accompanist on the piano. Vocal numbers were given during the evening by a quartet composed of Dr. O. B. Whitford, Ernest Whitford, Roy Titsworth and Charles Titsworth.

One of the largest and most liberally patronized booths in the room was one on which fancy articles were sold, principally of an outdoor nature. It was presided over by Miss Nellis St. John and Miss Mildred Green. They sold a large quantity of flower jars, porch pillows, garden hats and other things. Miss Miriam Warden and Miss Margaret Kimball were in charge of the candy table, while Mr. and Mrs. Frank Hubbard sold coffee and "hot dogs." Refreshments were served by the Misses Helen Rogers, Stephena Shaw, Marion West and Charlotte Norris.

The plans for the fete were arranged and conducted by a general committee from the Young People's Society, of which Miss Ethel Titsworth was chairman.

—Have the facts about that property you want to sell been given fully and repeatedly, to the readers of this newspaper?

—That funny fellow Scoop is on the classified page.

Newark's 250th Anniversary----May to October

BAMBERGER'S
"THE ALWAYS BUSY STORE"
MARKET, HALSEY & WASHINGTON STS.

$42.00 Royal Wilton Rugs at $33.50

They are the 9x12 size, best adapted for general use in modern house and apartments.

These rugs have just arrived. They are the choice of the best mills, closely woven in desirable, wearable patterns. The kind of rugs of which you will never tire.

The price of rugs will probably advance again in a short time. Never was the situation so uncertain. Our stock is now very complete, however, hence the opportunity to offer this unusual bargain.

BAMBERGER'S FOURTH FLOOR

Presenting $3.00 and $3.50 Parasols at $2.19

Compare them with the parasols sold elsewhere at $3.00 and $3.50, and you will readily see that this is not an overstatement.

Charming models in light and dark effects. Pleasing color combinations in excellent quality silks, many of them having smart ribbon borders in contrasting colors. Ribbon insertions on some.

Made on good frames, with attractively simple handles.

Most extraordinary parasols at $2.19.

BAMBERGER'S—FIRST FLOOR

Entire Sample Line High-Grade German & Austrian Linen, at 1-3 Off

Comprising a number of very beautiful sample linens, which are the products of one of the best manufacturers of fine German and Austrian linens.

Being samples, they are slightly mussed and soiled from handling, which naturally, brings the price down to its present low level.

In spite of the fact that these linens are not as spick-and-span as they might be, they will, nevertheless, be as white as snow after the first laundering. This is, without a doubt, one of the handsomest assortments of linens that we have ever secured.

Towels, Buffet Scarfs, Centre-Pieces, Doilies, Hemstitched Cloths, Lunch Cloths, Lunch Sets, Dresser Covers, Napkins.

Neumann Bros. Company

Strawberries - - - Strawberries

For those who are going to can or preserve Strawberries may we suggest that now is the time to secure the very best fruit. We are receiving each day the finest red ripe berries, perfect in condition and flavor, and prices on these are exceptionally low. Your orders will receive our usual prompt and courteous attention.

Special For Friday and Saturday Only
8c lb Granulated Sugar 8c lb

Real Scarlet Grape Juice

It will make you glad there's such a thing as being thirsty. Pure unfermented grape juice just as it comes from the grape. Many delightful and cooling drinks can be made from this; 8-oz. bottles, 13c; pints, 20c; quarts.....35c

Beechnut Bacon, one of the finest brands of Bacon known; special per jar.....18c and 33c

Heinz Apple Butter, makes a dandy spread for bread or crackers; jar.....10c and 35c

Regular 10c, 3 bots. for 25c; 15c size, 2 bots. fo the finest; special for Friday and Saturday: Premier Brand Olives, stuffed or plain, qualityr 25c; 25c size, 2 bots. for 45c; 45c size, 2 for 85c

You'll hang fast to our Java and Mocha Blend of Coffee like a friend if you try it once; aroma and flavor make it a favorite; 32c a lb; 5 lbs for $1.50

Premier Lunch Tongue, glass, perfect to serve cold and for making sandwiches it has no equal. Regular 45c jar special at.....40c

No stopping till the box is empty when once the cover's off of a pound of our Assorted Chocolates; a lb 39c

FRUITS

Strawberries, 10c; 2 quarts.....25c
Blackberries
Huckleberries
Red Raspberries
Watermelons
Cantaloupes 18c, 20c, 22c
Pineapples, Fancy Florida, 20c, 25c, 50c
California Cherries, lb 35c
Cherries, 2 quarts 25c
Cal. Oranges, doz.....40c, 45c, 50c, 55c
California Grape Fruit, 2 for 25c....15c
Red Bananas, dozen 60c
Yellow Bananas, dozen 30c
Table Apples, dozen 50c
Fancy California Apricots, box.....15c
Fancy California Red Plums, box...15c
Fancy California Blue Plums, box..15c
Georgia Peaches, quart 25c

VEGETABLES

Asparagus 20c, 25c
Telephone Peas, 4 quarts.....40c
Small Peas, 4 quarts 30c
Fancy Lettuce, head 5c
Lima Beans, 4 quarts 85c
String Beans, quart 10c
Egg Plant, each 15c 18c, 20c
Cauliflower 30c, 35c
Sweet Corn, dozen 75c
Cucumbers, each 5c, 8c, 10c
Beets, 8c bunch; 2 for.....15c
Carrots, bunch 5c
Romaine, head 6c
Radishes, 3 bunches 5c
Celery Hearts, each 15c
Bunch Celery, bunch 25c
Spinach, 4 quarts 12c
Beet Greens, quart 15c
Tomatoes, box 15c

E. & W. SCHLOSS

Best Flour 24½-lb bag **85c** Per barrel $6.75

Fancy Sugar Peas or N. Y. State Corn 3 cans **25c**

Ripe Olives large cans **10c**

Swift's Toilet Soap while it lasts 3 5c cakes in box **7c**

Japo Cleanser 3 5c cakes for **10c**

Electro-Silicon Cream large jar **18c**

Steero Bouillon Cubes 30c box **25c**

Premier Stuffed Olives 10c size; bottle **8c**

English Walnuts a lb **19c**

Imported Lentils a lb **18c**

Swift's Snap Soap 12 cakes **25c**

Fancy Beets in Glass Jars a jar **23c**

Erie Brand Sliced Bacon large jar **22c**

Dave's No-Rub large package 10c size **7c**

A chance to lay in a supply of Sugar for canning time. 25-lb bag **1.98**

Pure Breakfast Cocoa—Unsweetened; a lb..... **21c**

Alaska Red Salmon—No. 1 tall cans, 18c; per dozen... **2.10**

Columbia River Flat Salmon—No. 1 can, 18c; per dozen... **2.10**

Macaroni, Spaghetti or Noodles, large package **7½c**

Del Monte Brand Asparagus—Colossal; large, 23c; dozen. **2.70**

Robin Hood Asparagus Tips—a can, 17c; a dozen..... **2.00**

Golden Santos Coffee—a lb, 19c; 5 lbs..... **90c**

Richardson & Robbins Chicken Broth; pint cans; 3 cans..... **25c**

Mother Cook's Tomato Soup—a can **5c**

Choice Pink Salmon—tall cans **10c**

Spring Catch Shad—tall cans **15c**

Olive Butter—Fine for Sandwiches, small jar 10c, lg. jar. **23c**

Bromangalon Jelly Powder, assorted flavors; 3 pkgs. **25c**

Toilet Paper 7 large rolls for **25c**

Hershey's Cocoa ½-lb box **15c**

Leggett's Premier Preserves 25c value; bottle **18c**

Choice Prunes or Peaches 3 lbs **25c**

Silver Prunes or Bartlett Pears lb **15c**

Hotel Astor or Yuban Coffee 3 lbs **$1.00**

Waw-Waw Brand Sweet Relish or Pickled Onions, bottle **10c**

Huyler's Chocolate Almond Bars 3 5c cakes **10c**

Washington Rock Soft Drinks large bottles; dozen **80c**

Hires' Root Beer Extract bottle **15c**

Marvel Brand Condensed Milk 3 cans **25c**

Swift's Arrow Borax Soap 10 cakes **39c**

Campbell's Soups assorted kinds 3 cans **25c**

KRYSTALAK
Skimmed Milk Powder

Made from fresh milk, skimmed immediately after delivery. While perfectly sweet, it contains no sugar, no preservative, no adulterant of any kind.
1⅛-lb can **35c**

KELLOGG'S PURE GRAPE JUICE

Made from the finest Concord Grapes. Unadulterated—Unfermented.

4-oz. bottle, 3 for 25c; dozen.....90c
½-pint bottle, 2 for 25c; dozen....$1.40
Pint bottle, 20c; dozen.....$2.25
Quart bottle, 35c; dozen.....$4.00

RAT CORN
NO ODORS OR SMELLS

It mummifies them. No matter where they die they simply DRY UP. Positively do not smell.

Rat Corn is a new and scientific discovery, and without a doubt the greatest rat destroyer in the world; the only one that kills rats without any bad, dangerous or disagreeable effects. A trial will convince you. Per can... **25c 50c $1**

BOY SCOUT CAMP TO OPEN JUNE 29

Everything is Now in Readiness for Active Season at New Headquarters.

PRIZES TO BE OFFERED

Camp Will Not Be Military in Any Sense—Boys Will Be Thoroughly Trained in Principles of the Organization.

One week from today the Plainfield Boy Scout camp will be in full operation on Terril road. The committee is fully confident that the city of Plainfield will support this enterprise and with $264.49 in hand it has been decided to proceed with the plans to get the camp started by July 1.

Edward Harding, E. A. Sprowl, Lindsey Best, Louis H. Hosmer, O. W. Smith and President Theodore G. Davis, with Commissioner A. V. Searing and former Commissioner Allen E. Beals will close today or tomorrow with another scoutmaster to take charge of the camp. W. A. V. Thomsen, who rose from the tenderfoot rank to assistant scoutmaster in the local scout movement, has been called to service in the New Jersey Field Hospital Corps, under Major Corbusier, and will be unable to serve.

Applications in writing are receivable from local Boy Scouts who desire to go into the scout camp beginning next week. Applications may be made to Commissioner A. V. Searing. Boys above the age of twelve who are desirous of entering scoutcraft will also be admitted upon suitable recommendation by applying to Commissioner Searing.

Applications are being received from out-of-town scout troops, Chairman Harding having received applications already from Hackensack. It is the intention of the committee to give the local scout troops and prospective scouts the prior registering rights. Regarding the plans for the camp, Mr. Beals said today:

"This is not going to be a military camp in any sense of the word. It has been the judgment of the committee in charge of this enterprise as well as the members of the Boy Scout Council to remove from the camp routine anything that savors of military practice. The boys will be under regulation Boy Scout camp practice as approved and adopted by National Boy Scout Headquarters, of which William D. Murray, of this city, is a member of the national council.

"There are five acres of ground up there. The site is ideal, the tents being pitched on a knoll so that no rain can accumulate. The constant dread that parents have of sending their boys to camp where there is considerable water of various depth is entirely lacking at the Plainfield Boy Scout camp. Furthermore, the boy is always within a five-cent trolley fare of his home. There will be swimming at the camp, taught by a competent master, but under conditions as safe as the pool at the High School.

"This camp has been established by the members of the Council to give to the boys of Plainfield, between the ages of 12 and 15 years, some of the benefits of camp life. They will be thoroughly trained in the principles of scoutcraft, which center around the slogan, 'Do a Good Turn Daily.' There will be prizes offered for the best collections of leaves and barks of trees for the permanent exhibition at the new Boy Scout headquarters down town. There will be a healthy mixture of nature study, scout prowess and practical character uplift right where the best scout work can be done with the most beneficial effects upon the boys of Plainfield and vicinity.

"This camp will be open first to the present and prospective Boy Scouts of this city. By special application scouts from other cities and towns will be considered as candidates for entrance. Each scout's term in camp will be one week, but under certain circumstances, depending upon his conduct report at camp, his term may be extended.

"Fifteen candidates will be accepted for the first week, the first applications having the first consideration.

"Each member of the Scout Council is raising $15, toward this fund, but it is necessary to apeal to the people of Plainfield for financial assistance in carrying on this work this summer. The initial expense, besides the operating charges, such as the purchase of tents, cooking equipment, implements and materials for barriers, trek carts, first aid accoutrements, etc., will have to be borne this year. That is why a total of $700 is needed. This will be a permanent investment, and will not be a recurrent charge. The Boy Scouts have come to be an institution in Plainfield and the civic services they have rendered this city and its philantrophies on various occasions make their appeal worthy of active consideration. There is about $500 still to be raised. Checks may be sent to Commissioner A. V. Searing, Jr., 235 East Sixth street."

GRADED UNION PICNIC.

The Plainfield Graded Union of Sunday School Teachers will hold its annual picnic tomorrow at the Hydewood Golf Club in the borough. The members will enjoy a "spread" at noon and the morning and afternoon will be spent in an informal social way.

—Have the facts about that property you want to sell been given, fully and repeatedly, to the readers of this newspaper?

NEWARK

OPPENHEIM COLLINS & CO

Broad and William Streets, Newark

Annual June Clearance

The Greatest Event of the Season

Women's, Misses' and Girls' Apparel

At Extreme Reductions

An Important Sale of

New Summer Dresses

For Women and Misses

Smart models, of Taffeta, Linen, plain, striped, novelty and challis pattern Voiles in white and fashionable combinations; Russian blouse, tiered and flounced skirts.

Very Unusual Values

5 90 to 19.75

PROCTOR'S

TODAY—By Request

Margaret Gibson & William Clifford *in*

"THE LEOPARD'S BRIDE"

With the Famous Bostock Animals

"The Primal Instinct" THREE PART VITAGRAPH DRAMA

Special Comedy Features

FRIDAY: Violet Mersereau in **"AUTUMN"** A Special Three-part Drama. Other Features

SATURDAY: Mabel Taliaferro in **'HER GREAT PRICE'** THE OATH OF HATE Three-part Drama "THE LANDLUBBER" Vim Comedy

COMING SOON

WHERE ARE MY CHILDREN?

Presented in Conjunction With Other Select Films
See It Perfectly Projected at This Theatre
COMING SOON—"THE DUMB GIRL OF PORTICI"

Plainfield Souvenir Book

A WORK OF ART

The Most Beautiful and Complete Book of Plainfield Ever Issued--One Should be in Every Home--Send Them Away to Your Friends.

Price 25 cents

ON SALE AT

DAILY PRESS OFFICE
LAING'S BOOK STORE
BROWER'S STATIONERY STORE
OLMSTEAD'S STATIONERY STORE
COURIER-NEWS OFFICE
ESTIL'S BOOK SHOP
A. E. FORCE & CO.
PAUL R. COLLIER

COUNCIL PLANS FOR PERMANENT PAVEMENT

Deplorable Condition of Local Streets Demand Improvement at Once.

The deplorable condition of West Front street from Madison avenue to the city line has called forth severe criticism on the part of autosist and others who have occasion to use that thoroughfare. The roadway is full of holes, ruts and other depressions which especially rack an automobile to pieces. The street has been patched up from time to time, but the heavy traffic demands the laying of some form of permanent pavement which will stand the hardest kind of wear and tear.

While the councilmanic street committee has apparently been slow to take action, it is understood that it has plans underway for extending the brick pavement on West Front street as well as other principal thoroughfares and paying for the improvement through the issuance of bonds. In this way property-owners will be called upon to pay their proportionate share of the expense and the future generation will also bear a part of the burden. The street committee has a hard problem confronting them at this time for the reason that the streets have been allowed to get into that condition which now compells it to take decisive steps looking toward permanent improvement and this will necessitate the expenditure of a large sum of money.

SALVATION ARMY SERVICE.

Ensign Duerr and Lieut. Rowland Sipley, of Bayonne, will have charge of the service at the Salvation Army headquarters tonight. Ensign Duerr was at one time the lightweight champion wrestler of Switzerland, but when coming to America he met the Salvation Army and joined with them. All are invited to attend the service.

DR. TITSWORTH IN CHARGE.

During the absence of Dr. Harold D. Corbusier at Sea Girt, Dr. Sidney Titsworth, of Hillside avenue, will take charge of the former's patients, while Dr. Joseph O'Dwyer, of New York city, the osteopathic specialist, will be in Plainfield every Wednesday.

WILL TELL OF HIS WORK.

Rev. W. R. Howell, of Seattle, Wash., who has charge of the Baptist missionary boat on Puget Sound, will speak of his work at the Park Avenue Baptist church tonight and exhibit about one hundred pictures taken in connection with his mission work.

—That funny fellow Scoop is on the classified page.

—Until you have canvassed the eaders of this newspaper on the matter, do not decide whether or not this nay be a "poor time to sell" that property.

ASTOR THEATRE

TODAY—Kleine-Edison Present

ARTHUR HOOPS and RUBY HOFFMAN *in*

"THE DANGER SIGNAL"

By Rupert Hughes, and
Third episode of BILLIE BURKE in "GLORIA'S ROMANCE."

FRIDAY: Kitty Gordon in 'AS IN A LOOKING GLASS'

SATURDAY: Knickerbocker Photoplays Present HENRY KING in "PAY DIRT" By H. M. & E. D. Horkheimer, and 9th episode of "THE GIRL AND THE GAME."

MONDAY: Margaret Gibson in "THE HIDDEN LAW"

THE WARDLAW SCHOOL

Succeeding Mr. Leal's School for Boys will open in the Fall at its new location on Park avenue near Randolph road. It will be conducted as a day school and will receive boys at the earliest school age. Catalogue will be sent on request.

ADVISORY BOARD

EDWARD K. GRAHAM, M. A., D.C.L., LL.D. Pres. University of North Carolina.
JAMES C. EGBERT, Ph.D. Columbia University
THOMAS DENNISON WOOD, M. D. Teachers College, Columbia University.
JAMES C. MACKENZIE, Ph.D. The Mackenzie School
JESSE F. WILLIAMS, M. D. Teachers College, Columbia University.
HENRY C. PEARSON, A. B. Principal Horace Mann Elementary School.
JOHN LEAL, A. B.
REV. CHARLES A. EATON, D.D.
WM. S. TYLER
SAMUEL T. CARTER, JR.
GEORGE P. MELLICK
B. VAN D. HEDGES, M. D.
GEORGE S. CLAY
JAMES M. CHARLES
FRED'K W. WALLACE
HENRY E. BUTLER
WALTER L. RIGHTER
NORMAN H. PROBASCO, M. D.

REUNION OF BAY STATE ELKS.

Springfield, Mass., June 22.—With the entire business section gayly garbed in purple and white, Springfield today extended a hearty welcome to the members of the order of Elks who have gathered here from every part of Massachusetts for the annual convention and reunion of their organization. In point of attendance the convention is the largest ever held by the Elks of the Bay State. Today was occupied chiefly with the reception of the visitors. Tomorrow and Saturday will be devoted to business sessions, a street parade and numerous features of entertainment prepared by the local lodge in honor of the visitors.

COLORADO ENDEAVORERS MEET.

Greeley, Colo., June 22.—With "Concentrated Efficiency" as its keynote, an army of enthusiastic young men and women rallied here today from all parts of Colorado for the opening of the annual State convention of the Christian Endeavor Unions. The proceedings will continue through the remainder of the week, beginning with a meeting of executive committee this afternoon, followed by a big welcome demonstration tonight. The large attendance and attractive program combine to give promise of one of the most successful conventions ever held by the Colorado organization

The annual strawberry festival of the Monroe Avenue M. E. church will be held in the Epworth House this evening at 8 o'clock.

—That funny fellow Scoop is on the classified page.

UP THE HUDSON

POPULAR EXCURSION TO

WEST POINT AND NEWBURG

EVERY WEDNESDAY

Until September 13, Incl.

Via New Jersey Central

And Hudson River Day Line Steamer

Round Trip Tickets **$1.50**

Direct connection between Train and Steamer at Pier 1, adjoining Passenger Station, Jersey City. Train leaves Plainfield 7:58 a. m. (See circulars for other stations).

6 15 19 22 26 29
7 3 7 10 13 17 20 24 27 31

UNITED CIGAR STORES CO. WILL PAY MEN IN MILITIA

The United Cigar Stores Company, with one store located in Plainfield, has added itself to the firm of patriotic firms who have announced that they will continue to pay their employes who enlist for military service. All employes wil be continued on the pay rolls during the time they are in service.

Although no member of the local store has as yet been called to colors several have been considering affiliating themselves with the infantry and this added incentive may cause them to act immediately.

—Press want ads. work wonders.

PLAINFIELD THEATRE

Matinee Daily, 2 to 5, continuous—15c.
Evening, 7 to 11, continuous—10c, 15c, 25c.

TODAY—BIG DOUBLE BILL

PAVLOWA

The incomparable in

"THE DUMB GIRL OF PORTICI"

A weird, wild, wonderful spectacle staged at a cost exceeding a quarter of a million dollars. The most lavish production ever filmed in the entire history of motion pictures.

Extra Added Attraction
PEARL WHITE in "THE IRON CLAW" 17th Episode.

HIGH CLASS MONUMENTAL WORK
Of Every Description
JOHN J. BROWN
Successor to
Brown and Gillespie
Fourth and Richmond Streets
Telephone 140.

Hereafter the Advertisements of

HEARN

Fourteenth Street, West of Fifth Avenue, N. Y.

Will Be Found On PAGE 7

Plainfield Daily Press

Published Daily except Sunday, by the PLAINFIELD PRESS COMPANY, 198 North Avenue.

Entered at the Plainfield, N. J., Postoffice as second class mail matter.

Leslie R. Port, Managing Editor.

TELEPHONE PLAINFIELD 3000.
Private Branch Exchange connecting all departments.

Two cents a copy. Ten cents a week. $5.00 a year in advance. Delivered by carrier or by mail. No extra charge for papers mailed to points in the U. S. and Canada.

Any subscriber failing to receive a single issue will confer a favor by notifying the business office.

Advertising rates mailed on application. Copy for change of advertisements to ensure change for same day must be at the office by 9 a. m.

PLAINFIELD, NEW JERSEY, JUNE 22, 1916.

OUR HEROES OF '16.

Plainfield gave its best. Whatever the call for troops may mean, whatever the need of men in this crisis in the affairs of our country, this city responded with its biggest and its best citizens, and no community in all the States will be better represented in the new army of Uncle Sam now being mobilized.

Bankers, brokers, merchants, professional men and just plain substantial hardworking citizens who are skilled mechanics were in that little band of khaki-clothed heroes that marched proudly to the troop train yesterday morning, and more than this—fathers and husbands were in it. They counted not the sacrifice. Not one stood back to await his turn in the battle line, as many might have done in all reason and without cowardice, for in such times those least needed at home should go first.

Plainfield was proud of Troop D yesterday morning and she will continue to be proud of this organization, for the men that went from here cannot help but stand out in any situation where intelligence, courage and love of country is demanded, as they have stood out among their fellowmen in the more peaceful pursuits of ordinary life. In the thousands that bid them Godspeed as they left home and family for they know not what, there were mothers, sisters, daughters, wives, fathers, sons, brothers and friends. And then there were others who experienced no personal loss in the going of the men, but who paid their tribute to the heroism of the troopers, who felt a thrill of pride in their race and their city as they watched these men sever home ties and march off to give their all, if need be, in the service of their flag. The plain "Goodbye" had a new meaning. It was murmured again as the old prayer of parting, "God be with you," and it went from the hearts of every man, woman and child in all of Plainfield.

If Watchung Troop is sent to the border it will go into action with a united city humbly beseeching Divine guardianship over the lives of its members, but even though it is destined for a duty no more dangerous than the routine of camp life at Sea Girt its men have shown the stuff of which they are made. They are our heroes of '16, to be given a place in our hearts with those that gave the Union birth in '76 and those that perpetuated it in '61, and to be honored for all time when they come back to take up again their work where it was left off when the bugle blew.

• • • • • •

In selecting Vance C. McCormick, of Harrisburg, as chairman of their national committee, Democratic leaders have not made a mistake. Mr. McCormick is a publisher and lawyer of high standing. He has an established and creditable reputation in both callings. His political views have not always been in accord with those of a majority of the voters of the country, but he has commanded respect as a politician. He passed through the freshmen and sophomore courses into the senior political class long ago. He has been in the political harness long enough to fit himself for the responsible duties he now assumes. Regardless of the outcome of the November election it is safe to predict that the Democratic leaders will be better satisfied with their selection of a national committee chairman when the vote is counted than they are at present. The national policies Chairman McCormick now supports are to be placed under the acid test of the ballot. It will not be to his discredit if they fail in this test,for he will support them with vigor. His connection with the present national administration will not weaken its position by any means, and the leaders of his party were wise in utilizing his reputation and ability to support their cause. When the voting is over the Republican leaders will acknowledge that in Mr. McCormick they had a worthy opponent.—Pittsburgh Leader.

• • • • • •

Now that America calls her men, that she needs every trained fighter to repulse the invasion of a foreign enemy, perhaps some of the Americans who have served France and England in such heroic fashion on the battlefields of Europe will come back home to enlist under the Stars and Stripes. Their courage and experience would be worth more than any man can tell to Gen. Funston in the scrap with Mexico that seems to be inevitable and surely France and England, in recognition of the service already rendered, will excuse them that they may serve the land that gave them birth.

• • • • • •

This Villa is a bear for results. If memory is true 'twas only a few short weeks ago, maybe months, that he started out to massacre Americans in Mexico with the avowed purpose of forcing this country to intervene. This bandit, now traveling incognito despite the loss of a leg, might furnish some nice descriptive opinions on the latest Mexican developments if he could be located for an interview.

• • • • • •

To those who have been bemoaning the decay of the drama, the evil influence of the photoplay and the depravity of vaudeville performances, we respectfully present the Community Chautauqua program which begins in Plainfield Friday afternoon. The entertainment is clean, wholesome and brilliant.

• • • • • •

Fourth of July orators will not be forced to dig in the musty records of 1776 or those of 1861-65 to get material for this year's address.

• • • • • •

The Most Foolish Thing in the World—applause at a picture show.

• • • • • •

Here boy! Page Henry Ford.

MEET TONIGHT TO PLAN FOR FOURTH

All Local Organizations Invited by the Recreation Committee.

Every organization in the city of Plainfield promises to be represented at the meeting called tonight by the Recreation Committee when a program for the local Fourth of July celebration will be worked out. An invitation has been sent to each civic and commercial organization in Plainfield and North Plainfield and most have already accepted.

More money is needed to bring the Fourth fund up to $500, which is the amount necessary to carry out the tentative program arranged by the Recreation Committee. DeWitt Hubbell, of the Plainfield Trust Company, is treasurer of the fund and checks can be made payable to him.

One of the things to be done tonight is to select an orator and refer this matter to a sub-committee. It is desired that the speaker at the celebration shall be one of ability and a man of national prominence will probably be selected. Architect Fisher is working on plans for a stand that will accommodate the 500 singers that Clifford Braider promises to recruit for his chorus, and this will be erected in City Park as soon as sufficient funds are guaranteed.

Twenty-four Prisoners Farming.

Morristown, June 22.—The force of prisoners employed on the Morris county farm has been increased to twenty-four, the largest gang sent out thus far. Most of the men are employed in digging the ditch for the water supply of the new bunk house, but others are grubbing in the peach orchard and cultivating.

—Try Press want ads. They pay.

- Proctor's Theatre -

Due to the many requests received of late for a picture that is different from the usual run, the management of Proctor's have located just such a production in "The Leopard's Bride," which is presented at the theatre today as the headline attraction. The cast in this story of the terrors of India is a large one and includes such well known and popular favorites as Margaret Gibson, William Clifford, Brooklyn Keller, Nan Christy, Frederick Montague, Fred Goodwins and many others. The scenes are laid in Northern India, and the atmosphere is one of English army life. This gives ample opportunity for magnificent settings, and the action is what is commonly looked upon as "high life." Stunning gowns, pretty girls, dashing officers, and then ferocious animals. This is a combination which makes the picture unusual. Two army officers are rivals for the same girl. The superior takes advantage of his position, and sends the other off to a post in the jungle, the latter winning the love of a native girl, who watches him night and day. The superior officer, with the first girl and her father, take a party for a leopard hunt, and the white girl, becoming separated from her party is rescued by the native girl and taken to the camp where the junior officer—her true lover—is resting. Nadja, the native girl, realizing that she has no real place in the man's heart, wanders out into the jungle, walks into the lair of leopards and binds herself to a tree. She is rescued after the animals have attacked her, and is carried dying to camp. There she lives long enough to bring the lovers together and straighten out the wrongs of the past. In addition today a three-part drama, "The Primal Instinct," together with several comedy creations are presented. Tomorrow Violet Mersereau appears in the headline feature, "Autumn," while on Saturday Mabel Taliaferro is starred in "Her Great Price." Announcement is made that "Where Are My Children?" will be shown at Proctor's at an early date, as will also Anna Pavlowa in "The Dumb Girl of Portici."

--Astor Theatre--

It would pleaase a professional boxer immensely to see the fight put up by Arthur Hoops, star of the George Kleine photodrama. "The Danger Signal," in which he and a muscular young blacksmith "mix it" in one of the scenes. Hoops is an athlete and can hit with force of a pile-driver, a fact that the blacksmith will attest, because he is knocked off his pins and sent crashing against a nearby tree with force enough to break all the bones in his body. He comes back at Hoops, however, and is then punched so hard that the film shows him spitting out two teeth. "The Danger Signal" released through the Kleine-Edison Feature Service, will be shown at the Astor Theatre today, also the third episode of Billie Burke in "Gloria's Romance," which is meeting with great favor among the Plainfield theatregoers. Tomorrow we will offer the treat of the season, Kitty Gordon in "As in a Looking Glass." Kitty Gordon, a star whose beauty will astound the most critical, whose gowns and hats are the most marvelous creations of the modiste's and milliner's art, and whose acting is the supreme expositon of illustrious dramatic power. Kitty Gordon, for years a noted beauty of the stage, will will be seen for the first time on the screen in the new World Film production, "As in a Looking Glass," a five-part thrilling drama. The story of "As in a Looking Glass," adapted from the novel of the same name, by F. C. Phillips, provides Miss Gordon with opportunites for remarkable emotional acting, as well as for the display of a succession of the most dazzling creations of the modiste's and milliner's art. The greater part of the action occurs in Washington, D. C., in the diplomatic circles, affording splendid chances for brilliant costuming and scenic embellishments. Miss Gordon has been surrounded by a remarkable cast of stage favorites. The gowns Miss Gordon wears in the supposed "drawing-room" at a Washington embassy are what we might well call "bee-yoot-i-ful" and there is no doubt they will be greatly admired by the fairer sex. It may be interesting to know that some sixteen years ago Miss Gordon married the Hon. Capt. Beresford, of the British army and nobility, and became known in England as Lady Beresford. Her daughter, Cynthia Beresford, is now fifteen years old, as beautiful as her mothr, and apparently as talented. In addition to this wonderful production we will show the Tribune Weekly, comedy and drama, etc. A big surprise is in store for the Fourth of July, watch daily program in the evening newspaper.

.· Plainfield Theatre. ·.

One of the greatest events in the history of the motion picture art will take place at Plainfield Theatre today, tomorrow and Saturday, matinee and night, June 22, 23, 24, when Russia's dancer, Anna Pavlowa, will appear on the screen in a massive spectacle entitled "The Dumb Girl of Portici."

When Pavlowa was asked why she harkened to the siren call of the cameraman, she answered in a manner characteristic of a world celebrity who takes the precaution to look before she leaps. Said Pavlowa:

"The reason that I accepted the motion picture proposition is simple enough. I have not been seen in many places, and only in the largest cities of this country, while the smaller cities I have never visited at all. In Europe I have appeared less frequently than in America, while in many of the other nations I have never trod the boards of the stage.

"Naturally when I discovered that the motion picture art had developed as it has in the last two years I was possessed with the desire to appear all over the world simultaneously. I felt too that I would immeasurably add to my fame and popularity. It is now possible for me to appear before seventy-five per cent. of the world's population within two years' time. What more could any ambitious artist desire?

"Of course," continued Madame Pavlowa, "one may succeed in achieving one goal, but if I fail in the new art it would have been far wiser had I never attempted it.

"On the other hand, I not only hope to succeed in achieving a triumph, but I am confident that the screen will reveal my art vastly enhanced."

SPANISH WAR VETERANS MAY VOLUNTEER IN BODY

A meeting of the local camp of Spanish War eVterans has been called for tomorrow night in K. of P. Hall, 212 West Front street. The veterans will probably volunteer their services in a body in case they are needed in the present trouble with Mexico.

—Press want ads. pay.

—Have the facts about that property you want to sell been given, fully and repeatedly, to the readers of this newspaper?

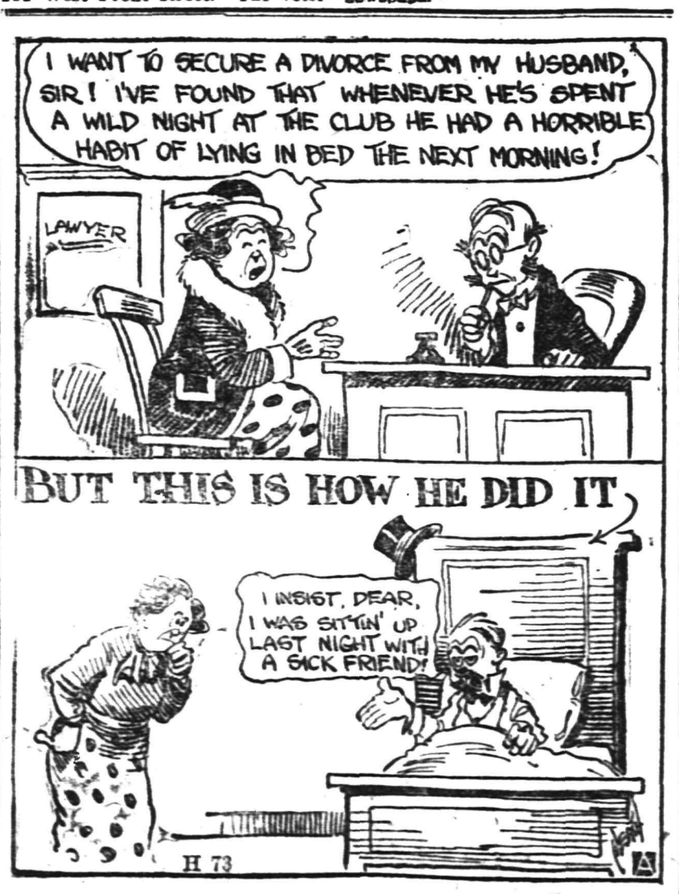

THE FIRST PUNITIVE EXPEDITION

BOY SCOUT NEWS

From time to time as space permits the Plainfield Daily Press will publish news of special interest to the Boy Scouts, which will be furnished by National Headquarters, Boy Scouts of America. News concerning the work of the local troops or any individual member will be gladly received for publication.

WHAT PATRIOTISM IS.
(From Boys Life, the Boy Scouts' Magazine.)

Patriotism—just what is it?

Is it shooting off firecrackers on the Fourth of July?

Is it clapping and yelling every time the Stars and Stripes is unfurled on the stage at the theatre?

Is it parading the streets to advertise preparedness, or whatever theory may be agitating the public mind at the moment?

Is it talking about doing something for your country at some future time on some field of battle or on some superdreadnought?

Common sense says no. Cheering the flag and marching in parades are all very well, but the man who does these things and nothing else is about as patriotic as a dog that barks and makes a lot of noise when he hears the band play.

Suppose a man showed his willingness to work only by shooting a cannon on Labor Day?

Suppose his idea of supporting a family was to clap and yell every time a pick or pen appeared in the moving pictures?

Suppose he marched in a parade once or twice a year and loafed the rest of the time?

Would you say he was a good worker?

Patriotism is patriotism only when it works.

It is patriotic to keep yourself mentally awake, increasing and using your store of knowledge.

It is patriotic to keep yourself morally straight, doing the right because it is the right.

It is patriotic to help other people at all times.

Patriotism is doing your common duty now—every day.

SCOUTS HERE AND THERE.

A fire fighting corps has been organized by the Boy Scouts of Salamanca, N. Y., to fight the forest fires that occur every spring and fall. A system of signals has been arranged to be blown on the municipal fire whistle to call the scouts together in emergency.

Three thousand scouts were the guests recently of Percy Haughton, manager of the Boston Braves, at the game between Boston and the Chicago Cubs, the scouts being admitted on presentation of their membership certificates, which made it impossible for anybody not a registered scout to take advantage of Mr. Haughton's offer. The Philadelphia scouts have been similarly entertained as guests of Connie Mack for several years.

At the New York School of Agriculture at Farmingdale, N. Y., a Boy Scout camp will be conducted this summer in co-operation with the Queens Borough Scout Council, Greater New York.

Training courses in scoutcraft will be conducted this summer in many colleges, universities and schools, among them Columbia University, University of Wisconsin, University of California, Culver Military Academy, University of Virginia, and the Northwestern State Normal School of Michigan. A special course on the organization of the Boy Scouts of America will be given in the summer school at Rutgers College.

C. H. Fenstermacher, of Tulsa, Oklahoma, has written to the National Headquarters of the Boy Scouts of America: "The campaign started two years ago with the Tulsa scouts to teach every scout to swim has continued, and today there are less than 100 boys over 10 years of age in Tulsa's 5,000 boys who cannot swim."

A mobilization test recently held in the second district of the Greater Boston Council resulted in the mobilization of 360 scouts within a period of two hours.

There is a rapidly increasing interest in boy scout work on the Pacific Coast, and many important developments are under way. In Los Angeles a successful $10,000 financial campaign was finished recently, and the Scout Council reorganized.

POWER OF ORGANIZATION.

I am more and more of the opinion that the Boy Scout Movement is going to grow more rapidly than most of its sanguine enthusiasts believe. It seems to me that I see evidence of it in so many different directions. The way to make it grow is through an effective organization. The United States has proven through several dissimilar institutions the wonderful and effective power of organization. The Standard Oil Company, the greatest commercial success in the world, is primarily successful because of its scientific organization. Tammany, the most powerful political organization we have, is the strongest because of its splendid organization. The Y. M. C. A., with its hundreds of millions of assets, is one of the greatest institutions in America primarily through effective organization. The great Roman Catholic Church is another world power, growing stronger constantly through its splendid organization. The Scout Movement will progress just as fast and as rapidly as its organized power can be increased and nationalized.—Milton A. McRae, vice president of the National Council, Boy Scouts of America.

COMING EVENTS.

TODAY.
P. H. S. Commencement.

TOMORROW.
N. P. H. S. Commencement.
North Plainfield Grammar Commencement—Harrison Avenue School
Building Trades Council.
Community Chautauqua, 2:30 and 8 p. m.——Watchung avenue, opposite North avenue.

MONDAY.
Borough Board of Education.
Dutch Arms Band Election.
Meeting—St. Mary's Alumni.

COMMENCEMENT AT HARVARD.

Cambridge, Mass., June 22.—Harvard University, the oldest of all American educational institutions, today closed its 280th year, graduating one of the largest classes in its history. The commencement exercises, hitherto held in Sanders Theater, were transfered to the Stadium this year, because of the better facilities offered for handling the large crowd of invited guests. As in former years, the exercises of the day and the academic procession to the Stadium were in charge of the class that is celebrating the twenty-fifth anniversary of its graduation this year, the class of 1891 having the honor.

—Until you have canvassed the readers of this newspaper on the matter, do not decide whether or not this may be a "poor time to sell" that property.

FIRST GRAMMAR SCHOOL GRADUATION

Boro Board of Education Arranges Attractive Program for Class of Fifty Pupils.

The first Grammar School graduation exercises in North Plainfield will be held at the Harrison Avenue School tomorrow afternoon at 3 o'clock, when a class of fifty pupils will receive diplomas. These will be presented to them by F. O. Dunning, vice president of the Borough Board of Education. The address of the afternoon will be made by Rev. Dr. Philip B. Strong, pastor of the First Baptist church. The program follows:

Orchestra, "A Dream of Spring," Flath; invocation, Rev. Charles M. Anderson; school chorus, "But the Lord Is Mindful of His Own," Mendelssohn; "The Army," Jakabowski; "A Warrior Bold," Adams; violin solo, "Il Trovatore," Eingelee, Rosanna McDonough; recitation, "The Launching of the Ship," Longfellow, Grace Bolen; piano duet, "Danse Hongroise," Loeshhorn, Edith Shotwell and Charlotte Fowler; recitation, "Robert of Sicily," Longfellow, Orando Burkhardt; school chorus, (a) "Largo," Handel; (b) "The Navy," Von Suppe; (c) "Fairy Waltz," Millocked; address to graduates, Rev. Dr. Philip B. Strong; violin solo, "Cavatina," Raff, Charlotte Verschuur; presentation of diplamos, Frank O. Dunning, vice president of Board of Education; "Flower Song," Lange; benediction, Rev. Charles M. Anderson.

JUNE 22 IN HISTORY.

1815—Napoleon, defeated at Waterloo, announced that his political life had terminated and abdicated, for the second time, in favor of his son, whom he proclaimed Emperor of the French as Napoleon the Second.

1868—Bill of readmission of conquered Southern States set rolling by the admission of the first of them, Arkansas, into the Union by Congress over the veto of President Johnson. A day or two later a similar act readmitted North andSouth Carolina, Georgia, Alabama, Louisiana and Florida, they having adopted satisfactory constitutions.

1886—French Parliament passed bill of expulsion of royal princes from France.

1895—Lord Rosebery resigned premiership of England.

1906—Coronation of King Haakon VII and Queen Maud of Norway.

1908—Town of Three Rivers, Canada, destroyed by fire.

1913—Celebration of the 50th anniversary of the Battle of Gettysburg begun on historic battle ground.

1914—Lord Kitchener made an Earl by King George.

1915—Earthquakes in Imperial Valley, California, killed a number of people and seriously damaged many towns.

1915—Grand Jury finds election-fraud indictments against 128 Indianapolis officials and employes, including Mayor Bell and Democratic National Committeeman Thomas Taggart, since exonerated and appointed U. S. Senator March 20, 1916, to fill the vacancy caused by the death of Benjamin F. Shively.

1915—Austro-German forces occupy Lemberg, capital of Galicia, evacuated by the Russians, who had taken possession of it early in the year. By the present Russian offensive developing in Bukowina, Lemberg is again menaced by the Czar's forces.

AUCTIONEERS.

THE LEADING
AUCTIONEERS
W. A. SCHORB & CO.
Also Dealers in Second Hand Furniture—Bought and Sold.
120 Madison Av., Jackson Bldg.
Telephone 2296.

ROBT. MURRAY'S
Auction Rooms
and
Storage Ware Rooms
326 to 330 West Front Street,
Corner Grove
Large and small rooms. Household Furniture, Trunks, etc., at very low rates.
Phone 666.

Glass of Hot Water Before Breakfast a Splendid Habit

Open sluices of the system each morning and wash away the poisonous, stagnant matter.

Those of us who are accustomed to feel dull and heavy when we arise; splitting headache, stuffy from a cold, foul tongue, nasty breath, acid stomach, lame back, can, instead, both look and feel as fresh as a daisy always by washing the poisons and toxins from the body with phosphated hot water each morning.

We should drink, before breakfast, a glass of real hot water with a teaspoonful of limestone phosphate in it to flush from the stomach, liver, kidneys and ten yards of bowels the previous day's indigestible waste, sour bile and poisonous toxins; thus cleansing, sweetening and purifying the entire alimentary tract before putting more food into the stomach.

The action of limestone phosphate and hot water on an empty stomach is wonderfully invigorating. It cleans out all the sour fermentations, gases, waste and acidity and gives one a splendid appetite for breakfast and it is said to be but a little while until the roses begin to appear in the cheeks. A quarter pound of limestone phosphate will cost very little at the drug store, but is sufficient to make any one who is bothered with biliousness, constipation, stomach trouble or rheumatism a real enthusiast on the subject of internal sanitation. Try it and you are assured that you will look better and feel better in every way shortly.—Adv.

L. MORALLER & SONS
WATCHMAKERS AND JEWELERS
WATCHES
CLOCKS and
JEWELRY
Fine Watch and Clock Repairing a Specialty.
217 Park Ave. Phone 1783.

SPECIAL SALE OF BEDDING PLANTS NOW GOING ON.
Get your order in before too late.
FORRISTEL NURSERY
Successor to
BELLEVIEW AVE. NURSERY CO.
W. H. Forristel, Manager.
Tel. 1849.

ADVERTISEMENTS
—FOR—
NEW YORK HERALD,
WORLD, TIMES, SUN, JOURNAL
TELEGRAM, AMERICAN,
BROOKLYN EAGLE, GLOBE
—AND—
NEWARK EVENING NEWS
RECEIVED
AT REGULAR OFFICE RATES.
PLAINFIELD DAILY PRESS
No Telephone Orders.
Cash Must Accompany Copy.

PLAINFIELD WINDOW CLEANING COMPANY
H. MERSTRICH, Prop.
Stores, Offices, Private Residences, New Buildings Cleaned, Scrubbed and Oiled. Office, 121 Liberty St.; Tel. 1945.

AUTO BUSES
Dances, Parties, Lodges, etc.
Parties from 18 to 50 people transported any distance at reasonable prices.
SUBURBAN TRANSIT CO.,
R. W. Campbell, Mgr.
310 Park Avenue. 'Phone 130

HODGE'S PHARMACY
Y. M. C. A. BUILDING
BELLE MEAD SWEETS
Telephone 62.

—When discontent reaches a certain point, the furnished room advertisements become very interesting to some people.

New Potatoes

We offer for Friday and Saturday a very fancy lot of new Carolina Potatoes. They are exceptionally fine cookers and run a good size, and the price is right.

16-quart basket 85c
8-quart basket 45c
4-quart basket 25c

Elgin Creamery Butter

The very fancy products of the famous Elgin Creameries at the right prices; per lb 37c

Fresh Eggs

You know our famous "24-hour" Eggs. All large white clean eggs. Laid today and you get them tomorrow; per dozen..... 35c

We Give S. & H. Stamps

F. H. FIRSTBROOK
116 W. Front St. Phone 1754

CORPORATION NOTICE

PROPOSALS FOR SEWERS.

Pursuant to a resolution adopted by the Common Council of the City of Plainfield, New Jersey, at a regular meeting held Monday, June 5th, 1916, notice is hereby given that the Common Council will meet on Monday, July 3, 1916, at 8 o'clock p. m., at the Council Chamber, No. 140 North avenue, in the City of Plainfield, at which time and place said Common Council will receive sealed proposals for doing the work and furnishing the materials for the construction of such portion of the sewers contemplated in the ordinance entitled "An Ordinance to provide for the Construction of a Further Addition to the System of Sewerage already constructed in the City of Plainfield, No. 16," approved December 6, 1915, and "An Ordinance to provide for the Construction of a Further Addition to the System of Sewerage already constructed in the City of Plainfield, No. 17," approved April 7, 1916, as provided for in the plans and specifications adopted by the Common Council, June 5, 1916, and filed in the office of the City Clerk, No. 151 North Avenue, Plainfield, N. J.

Upon receipt of the bids or proposals, the Common Council will immediately proceed to unseal the same and publicly announce the contents in the presence of the parties bidding or their agents, provided said parties or agents choose to be then and there present, and also make proper record of the prices and terms upon the minutes of the Council.

The Engineer's approximate estimate of the quantities of material required, and the work to be done, is as follows:

24,682 feet, 8 inch vitrified pipe sewer, 5 to 18 feet deep; 3,445 feet, 10 inch vitrified pipe sewer, 5 to 10 feet deep; 1,450 feet, 15 inch vitrified pipe sewer, 6 to 10 feet deep; 4,475 feet, 18 inch vitrified pipe sewer, 5 to 14 feet deep; 25 feet, 24 inch vitrified pipe sewer, 14 to 16 feet deep; 1,694 feet, 8 inch cast iron pipe sewer, 5 to 10 feet deep; 968 feet, 10 inch cast iron pipe sewer, 6 to 10 feet deep; 1,437 feet, 12 inch cast iron pipe sewer, 5 to 12 feet deep; 845 feet, 18 inch cast iron pipe sewer, 6 to 10 feet deep; 1,197 4 inch T branches on 8, 10, 15 and 18 inch vitrified pipe sewer; 32 4 inch T branches on 8, 10, 12 and 18 inch cast iron pipe sewer; 28 4 inch crosses on 8, 10, 12 and 18 inch cast iron pipe sewer; 52 4 inch extension connections; 6,560 feet 4 inch cast iron house connections; 1,000 feet 4 inch underdrain; 1,000 feet 6 inch underdrain; 84 standard manholes, 5 to 16 feet deep; 28 special manholes, 5 to 14 feet deep; 10 flush tanks; 34 combination flush tanks; 6 8-inch drop connections; 1 10-inch drop connection; 400 cu. yds. concrete for concreted sewer; 20 cu. yds. concrete, extra; 30,000 feet B. M. lumber left in place; 15,000 feet B. M. lumber for platforms and foundations; 6,000 lin. feet foundation piles; 200 cu. yds. foundations of gravel, slag or stone; 50 cu. yds. rock excavation; 3,500 sq. yds. reconstructing pavement; 10 4-inch cast iron spurs in manholes; pumping station, building and well; pumping station, machinery; 900 feet 12 inch cast iron pipe force main; 28 feet 12 inch cast iron pipe eighth bends; connecting chamber.

Duplicate plans may be examined, and forms of proposal, specifications, contract and bond, may be obtained at the office of the undersigned, 151 North Avenue, Plainfield, N. J.

The right to reject any or all bids is expressly reserved by the Common Council.

Proposals should be endorsed "Proposals for Sanitary Sewers."

JAMES T. MacMURRAY,
City Clerk.
Dated Plainfield, N. J., June 5, 1916.
6 15 2th.

Suburban Transit Company

Leave Plainfield for South Plainfield—Week days—a6.30, a7.30, 9.00, 11.45, 1.00, 2.00, 4.00, 5.00, 6.10, b9.00, 10.30, 11.15. Sundays—9.00, 12.00, 2.00, 4.00, 5.00, 9.00.

Leave South Plainfield for Plainfield—Week days—a7.00, a7.45, 9.30, 12.05, 1.30, 2.30, b4.30, 5.20 except Saturday, 5.30, 7.30, b9.30, 10.50, b11.45. Sundays—9.30, 12.15, 2.30, 4.30, 5.30, 9.30.

Leave Plainfield for Watchung—7.00, 8.15, f10.00, b1.00, g3.00, 4.15, b6.20.

Leave Watchung for Plainfield—8.00, 8.50, f11.15, b2.20, g3.45, 5.25, g7.30.

Leave Plainfield for Warrenville—d6.45, e8.15, 6.20, f10.00, g3.00, g6.20.

Leave Warrenville for Plainfield—7.40, f11.00, g3.30, g7.15.

Leave Plainfield for Stirling—8.15, b1.00, 4.15.

Leave Stirling for Plainfield—8.00, b2.00, 5.15.

(a) Except holidays.
(b) Saturdays only.
(c) Except Saturdays.
(d) Daily except Sundays, holidays and Monday mornings, and mornings after holidays.
(e) Monday mornings and mornings after holidays.
(f) Sundays and holidays only.
(g) Saturdays, Sundays and holidays.
R. W. CAMPBELL, Mgr., 310 Park Ave. 'Phone 130 Plainfield.

MOTHERS' WORK

Conducted by the Plainfield Mothers' Association. Every Thursday

Contributing Staff.

Mrs. Joseph Smith and Mrs. J. C. Evans.

THE STEEPLE.
By Laura Campbell

The steeple reaches up and up
'Most to the sky!
No man lives at the top of it—
It is so high!

But sometimes small birds, flying far!
Pause there to rest;
And once two little birds stayed on
And built a nest!

And sometimes twinkling stars at night
Let ladders down!
And to the steeple cloud elves climb
To watch our town!

They watch there when I go to bed,
The wee, wee people,
And all the night keep faithful guard
Upon the steeple!

Summer Don'ts By the Baby.

Don't forget I shall feel any sudden change sooner than you will.

Don't swaddle me with clothes that make me perspire. A band, shirt, napkin and rompers are about what I need for hot weather.

Don't forget to give me a ten-minute sponge-bath once or twice on hot days.

Don't forget my two-hour daily nap outdoors in a shady place. Mosquito-netting will save me from flies and insects during this nap.

Don't coax me to take food that I do not want.

Don't expose me to the tortures that follow letting me experiment with food that I pick up myself. Your judgment is better than mine in this matter.

Don't feed me more than four times a day. More than this gives me a pain.

Don't forget always to give me a drink of cool boiled water between meals. I need plenty.

Don't try to check any diarrhea I may have with patent medicines or remedies suggested by our neighbors, relatives or friends. Ask my friend, the doctor.

Don't bluff me with a pacifier. I want a good-looking mouth when I grow up.

AND

If you want me to keep well and happy during my second summer, I've just got to have CLEAN AIR, CLEAN CLOTHING AND CLEAN FOOD.

—The Delineator.

Read Good Books.

Louise Collier Wilcox, in advocating good books in the July Delineator, says: "If you but teach yourself to love books, and to read them, and to make their contents a part of yourself, you will have the seed of the flowers of life ready to scatter wherever you pull up a thistle. For, remember, all the very best of life is put into books, sooner or later.

"We are given a self and short lifetime. The problem set us is how in that given time to get rid of narrow, limited selves and go on into a bigger, broader, fuller, finer life—a life that half-consciously is scattering flower seeds where thistles grew."

A New Book for Mothers.

"In Self-Reliance," a Bobbs-Merrill publication, Mrs. Dorothy Canfield Fisher has put down the things about assisting children to help themselves which every mother is fully aware of, but which many of them have forgotten in the hurry and press of modern domestic life. The book gives much valuable advice about developing self-reliance and a sense of responsibility in the child as it grows up. Mrs. Fisher treats the subject in a popular way, which is apt to prove attractive to mothers who usually find little interest in the heavier literature on the child education question.

Teach Reverence.

"What children need to be taught today is reverence and a respect for authority," said Superintendent Maxwell, of New York, in an address given in Philadelphia before the Association of College and Preparatory Schools.

Just where have mothers erred that such a statement can be made? In trying to be companions to their children, in trying to keep their confidence, have we forgotten the Fourth Commandment which from the child's point of view means honor for authority, while later in life authority means God.

Reverence cannot be taught by knowledge of sex hygiene. The medical students have such knowledge, but it has not made them reverent nor moral as a class. We have no real knowledge of death; but we have succeeded in teaching reverence for it. The awe of life is akin to the awe of death. Why smile knowingly at any thought which leads to the one? In teaching nature-study which leads to the coming of life, is the same reverent tone used as in teaching of death? Do we teach that life comes from God or that it just comes?

—Press want ads. pay.

—Going to build? See Saturday's Press.

—Do the available household workers of this city, who read the classified columns of this newspaper, know that you need a good servant?

ASK FOR and GET
HORLICK'S
THE ORIGINAL
MALTED MILK
Cheap substitutes cost YOU same price

Daddy's Bedtime Story—

Frederick and Kate Chased Some Peddlers.

They Marched Off to Hunt For Thieves.

[Adapted from Grimm's Fairy Tales.]

JACK and Evelyn sat down beside daddy and listened to the bedtime story:

"Once a man and his wife, Kate, chased some rogues who got their gold. They took along some luncheon, but Kate used the butter to grease some tree trunks, and while she bent over one of her cheeses rolled down a hill, and she was so cross that she threw the other cheese after it, nobody knew where, down the hill.

"So Frederick had to lunch on dry bread. 'What a goose you were to throw away the cheese and waste the butter!' he told her.

"'You never told me not to,' said Kate.

"'Then go home and bring me some food,' he said, 'and be sure you lock the door.'

"Kate found nothing to eat at home except vinegar and nuts. As she started back to her husband she said, 'Frederick told me to lock the door, but nowhere can it be so safe as if I took it along with me.'

"So she took off the door and carried it to Frederick, saying: 'Here is the door. Now you can watch it for safety.'

"'How stupid you are!' shouted Frederick. 'Now you have left the house so that any rogue can go in! You shall carry the door for your trouble!'

"'I will carry the door, but not the vinegar and nuts too. You may fasten them to the door if you please.'

"So they marched off into the woods to hunt for thieves, while Kate did not realize she was carrying the vinegar and nuts. When it grew dark they climbed up in a tree to pass the night. Soon along came the peddlers who had stolen their gold and made a fire right under the tree. After awhile Frederick threw some nuts down on their heads. But the rogues only blinked and said, 'It must be hailing.' When Kate's arm ached holding the door and vinegar jug Frederick spilled some vinegar down on the peddlers. But again they blinked and without looking up in the tree said, 'Now it is raining.'

"At last Kate's arm ached so much that she whispered to Frederick, 'This door is so heavy that I shall soon throw it down.' He begged her not to, for fear it would betray them to the rogues. But she cried, 'Here goes!' and let go of the door. It fell crash-bang! onto the thieves, who shouted 'Murder!' and without stopping to see anything ran away as fast as they could, leaving all their gold behind them.

"So Frederick and Kate climbed down from their tree and found all the yellow buttons that Kate had traded with the rogues safe and sound there on the ground," daddy finished.

Marrying a Butterfly

By MRS. EVA LEONARD

A Discussion of Mothers-in-Law Brings Out Some of Ethel's Interesting Views.

"You have never met our friends the Forsyths, have you?" asked Ethel Gordon of her neighbor, Nell Morton. "They are coming out to take us for a trip into the country to visit Mrs. Forsyth's aunt."

"That will be pleasant. Where does the aunt live?" Nell was showing proper interest, for the subjects of conversation that the women had in common were not many.

"I think it is about fifty miles from here. If you go by train you have to get off at Riverdale."

"Indeed! That is where we get off when we go to visit Mother Morton. We spent a month down there this summer; that is, Hal and I did, and Dick was there for his two weeks' vacation. It is a lovely country. Do you remember the aunt's name?"

"Let me see." Ethel referred to the letter. "It is Mrs. Tellson."

"Why, that is a neighbor of Dick's mother. Isn't that interesting? I have seen her, I think. I know she is a friend of Mother Morton's and that means she is a very fine character," laughed Nell.

"You seem to like your mother-in-law," remarked Ethel in surprise.

"No, I love her," corrected Nell. "She has done more to give me a correct view of life than any one I know. She is a fine character. I wish you could know her." Nell was thinking how intolerant the old lady would be of Ethel's thriftless ways and wondering what Ethel would do if the old lady "gave her a piece of her mind," as she called telling in plain language what she thought of a certain line of conduct that did not meet her approbation.

"Perhaps she will visit her some time and I can meet her," replied Ethel indifferently. "Mothers-in-law are not usually adored. I should like to see this one."

"Why, you must have had a very uncomfortable time with your mother-in-law," laughed Nell.

"No, I hardly know her, but I hope our paths will not cross very frequently. It is better so. No two people see alike and, of course, she is so interested in Ralph that she would think everything I did that did not meet with his approval was necessarily wrong. That's natural." Ethel's smile was sarcastic.

"Don't feel that way." Nell's tone was earnest. "I did at first, before I knew any better. Of course our husbands' mothers are interested in their boys. They would not be mothers if they weren't, but are not wives interested in their husbands, too? If the mothers, who have lived so much longer and consequently know so much more, can put us right when we are wrong, shouldn't we want them to?"

Ethel tossed her head. "Perhaps we should, but I for one do not want anyone interfering in my affairs."

"You surely do not mean that you would rather go on in a wrong course; go on making mistakes that would make everyone unhappy, rather than let someone show you your mistake?" inquired Nell incredulously.

Ethel shrugged her shoulders, but did not reply.

"Willingness to learn is the sign of an open mind. I want to learn of everyone who can teach me. It is so much easier than learning by experience."

"I can see why you get along with your mother-in-law," laughed Ethel. "You are a wonder, you are." And she rose to go.

(To be continued.)

DUKE OF GRAFTON IS BRITAIN'S OLDEST PEER

London, June 22.—The Duke of Grafton, oldest member of the British peerage, came in for congratulations today on the occasion of his ninety-fifth birthday anniversary. His Grace is one of the most wonderful men in the peerage. Despite his ninety-five years he gets about the country in wonderful fashion and is as alert mentally and physically as most men who are many years his junior.

The Duke of Grafton will be succeeded on his death by his eldest surviving son, the Earl of Euston. In this connection it may be recalled that an American girl declined what would have been an irresistable temptation to most girls—the chance to become the prospective Duchess of Grafton. The girl in question is Miss Edythe Havemeyer, of New York, whose marriage to the Earl of Euston was set for July 20, 1914. Almost at the last moment the bride declined to go to the altar. All of the formalities in regard to the marriage had been arranged, the trousseau had been ordered and society was awaiting the advent in the course of a reasonable time of a Duchess of Grafton at court. Why the American girl broke the engagement is as much a secret today, so far as the general public is concerned, as it was two years ago. The Earl of Euston recovered from the shock, however, and several months ago announcement was made of his engagement to marry Lady Borthwick, the widow of the twenty-first Baron Borthwick. Lady Borthwick's fortune, although considerable, is nothing in comparison to what Miss Havemeyer was supposed to be able to bestow upon the sadly impoverished Lord Euston, who will be confronted with the necessity for extensive repairs upon the family estates when they finally pass into his hands.

—An inefficient office helper may err to turn the tide against you in many a possible business transaction.

COLLEGE ROMANCE LEADS COUPLE TO THE ALTAR

Los Angeles, Cal., June 22.—The wedding of Miss Ruth Tinglepaugh and Richard Rutherford, which is to take place here tomorrow at the home of the bride's parents, will mark the culmination of a romance that had its beginning at the University of Nebraska, where both the prospective bride and bridegroom were prominent in student athletic circles. Rutherford was one of the greatest athletes ever developed at the Nebraska University, starring in basketball and wrestling and rounding out three years on the Husker football team without ever having met defeat. Miss Tinglepaugh, during the two years she attended the university, held the women's tennis champion. When her parents left Lincoln to make their home in Los Angeles, Rutherford secured a place with the life-saving crew at Long Beach during vacation last summer and figured in a number of thrilling rescues. After their wedding trip the couple will return to Lincoln, where Rutherford has been elected assistant coach at the university.

HONORS FOR VANCE.

Washington, D. C., June 22.—In commemoration of his great service to State and country, a statue of Zebulon B. Vance, soldier of the Confederacy, war governor of North Carolina, and for many years a prominent figure in the United States Senate, was unveiled today in Statuary Hall at the Capitol. The unveiling was made the occasion of an imposing ceremony, in which the participants included the Vice President of the United States, members of the Senate and House of Representatives, official representatives of the State of North Carolina, and several members of the family of the late Senator Vance. The statue is the work of Gutzon Borglum, the well known sculptor.

Open Saturday Until 6 P. M.

HEARN
Fourteenth Street West of Fifth Avenue, New York

TWENTY-SECOND JUNE SALE

FRIDAY, AS USUAL, BARGAIN DAY
AND
June Sale---Friday Values

TWO REASONS Why You Should Shop Here To-Morrow.

Come, if you want bargains—they are here a-plenty.

No Mail or Telephone Orders for the following:—

Skirts, Suits, Dresses, Etc.
for Women and Misses.
June Sale Friday Values

WASH SKIRTS—for women and misses—all lengths and bands—Gabardine, Cordeline and Khaki—flare models; many button down front with detachable belts—patch pockets—reg. $3.49.....2.54

WHITE TUB SKIRTS—for women and misses—gabardine, linene and cordeline—smart flare models with patch pockets, detachable belts and button trim—reg. $1.24..... .85

WASH SKIRTS—women's and misses' sizes—corduroy, cordeline, linen and gabardine—flare models, many gathered backs, with and without yokes and detachable belts—some button fronts—side or patch pockets—white, Copenhagen, rose, green—all sizes to 40 waistband—reg. $5.98 and $6.98.....4.95

TAILORED SUITS
for Misses and Small Women

Gabardines, silk or wool poplins and men's wear serges, silk taffetas, in fashionable shades, also smart worsted checks. Every good style is represented—plain or semi-tailored, dressy, as well as sport models.

5.95...9.95...14.85...18.95
Were $9.98 to $34.98

WOMEN'S AND MISSES'
SUMMER DRESSES

Voiles, plain colors or combination stripes, florals and plaids—crepes in plain colors—linen crashes, fashionable shades—also white embroidered voiles—plenty of sport models and unlimited variety of simple and dressy styles—sizes 34 to 46—many copies of high class dresses included.

2.75.....3.75.....4.75
regularly $4.98 to $7.98.

Women's House and Porch Dresses.

HOUSE AND PORCH DRESSES—Linon Mesh and Stripe and Plain Percales—low neck and sailor collar flare skirts—value $1.24..... .76

HOUSE AND PORCH DRESSES—Cotton Voiles and Ginghams—low neck—large collars of contrast fabrics—all sizes to 46—..... .95

HOUSE AND PORCH DRESSES—Ginghams, linens, plain and checked voiles—checks, stripes and plain colors—collars of emb'y trim'd white voile and lawn contrasts or self—flare and yoked skirts—all sizes to 46—reg. $1.69 and $1.98.....1.37

HOUSE AND PORCH DRESSES—Ginghams and shirting fabrics—also cool linon mesh—low neck, pique collar and cuffs, or collars of emb'y or contrast—value $2.49..1.64

Umbrellas, Hosiery, Underwear
June Sale Friday Values

UMBRELLAS—men's and women's piece dye taffeta—silk and linen mixed—plain and trimmed handles—reg. $1.59.....1.29

MEN'S FIBRE HOSE—black, white and gray—lisle heel and toe—slight imperfections—reg. .29.... .19

CHILDREN'S BLACK LISLE HOSE—double heel and toe—reg. .19... .14

BOYS' BALBRIGGAN UNDERWEAR—shirts high neck, short sleeves—knee length drawers—double seat—reg. .24..... .15

WOMEN'S EXTRA SIZE VESTS—Swiss ribbed—low necked—sleeveless—seconds of 39 ct. quality... .19

MEN'S BALBRIGGAN UNDERWEAR—short sleeve shirts—double seated drawers—reg. .25..... .19

MEN'S UNION SUITS—short or long sleeves—short or long drawers—Lisle, Mercerized, Balbriggan, etc.—size 40 only..
85c. grade..... .65
$1.50 grade..... .95

Men's Furnishings
June Sale Friday Values

MEN'S BATHING SUITS—heather, dark gray, navy or blue worsted—with or without colored stripe borders—all sizes—reg. $2.49....1.85

MEN'S SOISETTE SHIRTS—good quality—label on every shirt—plain colors, including cream, tan, blue, helio, gray or white—with and without collars—13½ to 18 neck—reg. $1.19..... .84

MEN'S NIGHT SHIRTS—cambric—collar or collarless—extra long and roomy—15 to 20 neck—reg. .79 .62

MEN'S FINE PAJAMAS—fine soft percales, woven madras and other mercerized fabrics—single or double silk fibre frogs—collarless—name of first class mfr. on each garment—all sizes—reg. $1.49...1.10

MEN'S SHIRTS—crepe—soft cuffs—percales—starch cuffs—neat stripes—reg. .49..... .39

Toilet Articles
June Sale Friday Values

White Castile Soap—large bar—reg. .29..... .20
Babbitt's Cleanser—reg. 10—3 for..... .20
Swift's Pride Laundry Soap—reg. 5..... .3
No. 3 Hot Water Bottles—red rubber—usually .89..... .57
No. 2 Red Rubber Fountain Syringe—well known make—rapid flow—three hard rubber tubes—reg. $1.19..... .84
Rubber Sheeting—1½ yds. wide—reg. .98..... .69
Hay's Hair Health—50 ct. size.... .27
Bald Pate Hair Tonic—$1.00 size.. .59
Allen's Foot Ease—reg. .25..... .15
Impt'd Tooth Brushes—samples—reg. .19 to .34..... .12½
Ivory Tint Hair Brushes—reg. $1.25..... .84
American Ivory Hand Mirrors—reg. .98..... .74
Whisk Brooms—nickel tops—braided handles—reg. .29..... .17
Boricior Tooth Paste—25 ct. size..... .12½

Girls' and Babies' Wear
June Sale Friday Values

Girls' Summer DRESSES—6 to 14 yrs.—striped voile—daintiest models, with plain color organdy collars—the smartest kind of dresses for young girls—reg. $1.24..... .77

Girls' WHITE LAWN DRESSES—6 to 14 yrs.—sheer lawn, new girlish models—handsomely set off with tucks and imported embroidery—square neck, edged with lace—reg. $1.59.....1.07

Little Tots' COLORED DRESSES—Ginghams, Chambrays and Roly-Poly cloth—best colors—practical models—to 6 yrs.—reg. .59..... .38

Little Tots' WHITE DRESSES—Yoke, bishop Empire and long waist—Nainsook, Lawn and Linelle—to 6 yrs.—reg. .59..... .44

Little Tots' WHITE DRESSES—to 6 yrs.—new models, particularly desirable—reg. .79..... .54

Nainsook SLIPS, GOWNS—yoke and bishop styles—reg. .35..... .20

Babies' Nainsook SLIPS—About twenty-five styles—trim'd or hemstitched yokes—reg. .49..... .38

TWO-PIECE CHRISTENING SETS—Dress and Skirt—newest models—reg. $3.98.....2.74

Infants' Flannelette WRAPPERS and NIGHT GOWNS, with draw-string—value .39..... .25

White Daisy Cloth WRAPPERS and NIGHT GOWNS, with draw-string—value .59..... .38

Long Flannel SKIRTS; also BARROW COATS—Cambric waist or band—reg. .29..... .23

Babies' Half Wool SHIRTS—long and short sleeves—to 3 yrs.—value .59..... .38

Clearance of Finer SHIRTS—all wool and silk and wool—to 3 yrs. in lot—values .98 to $1.29..... .77

FLANNEL GERTRUDES—long and short—value $1.19..... .87

PIQUE CARRIAGE ROBES—with embroidery ruffles—insert or medallions—value $2.25.....1.45

Women's Underwear
June Sale Friday Values

DRAWERS—Cambric—H. S. hem and tucks—reg. .29..... .19

DRAWERS—nainsook—wide embroidery or lace and inserts—also flesh tint batiste—reg. .59..... .46

CORSET COVERS—Nainsook—emb'y and lace trim'd—reg. .29..... .19

CORSET COVERS—Nainsook—dainty models, with lace or emb'y, medallions, etc.—among them many trim'd backs—special..... .46

PETTICOATS—Cambric—embroidery or lace—reg. $1.29..... .74

Knee length PETTICOATS—reg. .29 .21

PETTICOATS—ruffles of wide embroidery or lace and inserts—reg. .98.. .58

PETTICOATS—Cambric and Nainsook—flounces of lace or wide embroidery—also Flesh tint Batiste..... .94

PETTICOATS—entire flounce of lace or handsome embroidery..... 1.94

COMBINATIONS—yokes of lace and emb'y—reg. .79..... .64

COMBINATIONS—Nainsook—waist or Princess—yoke or front entirely of lace and emb'y..... Special .94

ENVELOPE CHEMISES—Nainsook—lace or emb'y trim—reg. .49..... .36

REGULAR and envelope styles—lace or emb'y trim'd..... Special .56

NIGHT DRESSES—embroidery trim'd neck—reg. .49 and .59..... .38

NIGHT DRESSES—Nainsook and Cambric—V, round or high—lace or emb'y..... .64

PRINCESS SLIPS—lace trim'd yoke and skirt—reg. $1.29..... .94

PRINCESS SLIPS—lace and embroidery yokes in pointed effects—deep lawn ruffle..... 1.64

Millinery and Trimmings
June Sale Friday Values

UNTRIMMED HATS—hemp and novelty straws—black, white and combinations—large, medium and small—reg. .98..... .65

UNTRIMMED HATS—sport and dress shapes—Japanese Panamas, Milan Hemp and others—black, white and colors—reg. $1.94..... 1.27

Trim'd Free if Materials Are Purchased Here.

Floral HAT TRIMMINGS—large and small blossom rose wreaths—also sprays of roses, pansies and others—reg. .59 and .69..... .37

WINGS, BANDS and FANCIES—variety of styles—black and white—reg. $1.69..... 1.06

White Goods
June Sale Friday Values

Fine assortment of White Goods consisting of 36-inch fancy Voiles, Swisses, also poplins, pique, linen finish, madras shirting, 39-inch plain or seed voile, Lingerie Batiste, Flaxon, Organdie and India linon—val. .29..... .19

45-inch WHITE RATINES..... .24

36-inch WHITE GABARDINES.... .24

Comfortables and Pillows
June Sale Friday Values

SILKOLINE COVERED COMFORTABLES—dainty floral colorings—full size—reg. $1.24... .97

NEW MIXED FEATHER PILLOWS—assorted tickings—
20x26—reg. .69..... .55
21x28—reg. .79..... .59

If it's advertised today it is likely that it is of timely interest to you today.

The spot-light of full publicity, turned on a store, reveals and places in that full light a store's defects—if it have defects. For example: If high prices prevail, or lines of goods are not kept up to date, the reader of the store advertisements knows it. It follows that advertising "pays" the store that renders real service—and would not pay the other kind of a store.

SPORT TOPICS

CRACK GOLFERS WILL GIVE AN EXHIBITION

Travers, Marston, Kirby and Lewis to Meet at Country Club on Saturday.

Plainfield golf enthusiasts will have an opportunity of viewing the country's best performers in this city on Saturday morning and afternoon when a series of exhibition matches will be played at the Plainfield Country Club. The public is invited to witness the play, the first match commencing at 10 o'clock in the morning and the afternoon match at 2 o'clock.

There will be four contestants in the match which will consist of thirty-six holes. Eighteen will be played in the morning and the remaining half in the afternoon. The contestants will be the following: Jerome D. Travers, open golf champion of the United States and several times National Amateur Golf champion; Oswald Kirby, New Jersey State champion and Metropolitan Golf Association champion; Max Marston, runner-up last year in the amateur championship and winner of many other prominent tournaments, and Reginald Lewis, the well-known Westchester champion.

All four men are in the best of condition and have been playing in some of the big tourneys throughout the country. Max Marston yesterday won the first leg on the Lynnewood Hall Cup at Philadelphia, offered by George D. Widener, by defeating Cameron Buxton, of Philadelphia, 2 up and 1 to play, in the final match of the annual tournament at the Huntingdon Valley Country Club. Marston was a runner-up to Jerome Travers, national champion, in last year's Lynnewood Hall tournament.

BASEBALL.

Results of Games Played In National American and Other Leagues.

NATIONAL LEAGUE

Philadelphia at Brooklyn and St. Louis at Pittsburgh, postponed, rain.

At New York—		R.	H.	E.
Boston	0 0 0 2 0 0 2 0 1	5	11	0
New York	1 0 1 0 0 0 2 0 0	4	9	0

Allen, Hughes, Gowdy, Perritt, Rariden

At Chicago—		R.	H.	E.
Cincinnati	0 3 0 0 0 1 0 0 0	4	7	0
Chicago	0 1 0 0 0 0 0 2 0	3	3	[illegible]

Toney, Clarke, Wingo, Packard, Prendergast, Archer.

Second game—		R.	H.	E.
Cincinnati	1 1 0 0 1 0 0 0 0	3	7	2
Chicago	1 0 1 0 0 0 0 0 0	2	6	3

Mitchell, Moseley, Wingo; Lavender, Brown, Archer, Fisher.

STANDING OF THE CLUBS.

	W.	L.	P.C.		W.	L.	P.C.
Brooklyn	29	19	.604	Cincinnati	26	28	.481
Phila'phia	30	20	.600	Chicago	25	29	.463
New York	25	23	.521	Pittsburg	21	28	.429
Boston	24	24	.500	St. Louis	23	32	.418

AMERICAN LEAGUE.

Washington at Philadelphia, postponed; rain.

At St. Louis—		R.	H.	E.
Chicago	0 0 0 0 0 0 0 1 0	1	5	4
St. Louis	0 0 0 3 3 2 0 3 *	11	13	4

Danforth, Cicotte, Benz, Schalk, Lynn; Weilman, Severeid.

Second game—		R.	H.	E.
Chicago	0 0 0 1 0 0 0 0 0	1	5	1
St. Louis	0 1 0 1 0 0 0 0 *	2	6	1

Scott, Russell, Schalk; Koob, Hartley.

At Detroit—		R.	H.	E.
Cleveland	0 0 0 0 0 0 0 0 0	0	3	1
Detroit	0 0 0 0 0 2 0 1 *	3	8	1

Bagby, McHale, O'Neill; Covaleskie, Stanage.

At Boston—		R.	H.	E.
New York	0 0 0 0 0 0 0 0 0	0	0	4
Boston	1 0 0 0 0 1 0 0 *	2	8	4

Shawkey, Nunamaker; Foster, Carrigan.

STANDING OF THE CLUBS.

	W.	L.	P.C.		W.	L.	P.C.
Cleveland	32	24	.571	Boston	28	27	.509
Detroit	32	24	.571	Chicago	26	28	.481
Wash'ton	30	23	.566	St. Louis	24	31	.436
New York	29	24	.547	Phila'phia	15	35	.300

INTERNATIONAL LEAGUE.

At Newark—		R.	H.	E.
Newark	0 0 0 0 0 0 0 0 0	0	6	3
Toronto	0 1 0 4 2 0 0 0 1	8	13	1

Enright, Egan; McTigue, McKee.

At Providence—		R.	H.	E.
Providence	0 2 0 0 0 0 0 0 1	3	6	1
Montreal	0 0 1 0 0 0 0 1 0	2	4	2

Billard, Blackburn; Howley, Cadore.

Second game—		R.	H.	E.
Providence	0 0 0 0 0 0 0 0 0	0	7	0
Montreal	0 0 0 0 1 0 1 0 0	2	7	1

Baumgartner, Yelle; Howley, Goodbread, Smyth.

STANDING OF THE CLUBS.

	W.	L.	P.C.		W.	L.	P.C.
Providence	30	15	.667	Toronto	19	20	.487
Buffalo	22	21	.512	Montreal	22	25	.468
Baltimore	24	23	.511	Newark	21	24	.467
Richmond	23	23	.500	Rochester	17	27	.386

EASTERN LEAGUE.

At Hartford—		R.	H.	E.
Hartford	0 2 0 0 0 2	4	4	1
Lawrence	2 0 0 0 0 0	2	3	1

Called on account of rain.

Gero, O'Connor; Gilmore, Press, Laviane.

At Springfield—		R.	H.	E.
Lynn	1 0 1 0 2 3 0 0 0	7	6	1
Springfield	1 0 3 0 3 2 0 4 *	13	16	4

Williams, Hewitt, Carroll; Leroy, Daniels, Stephens.

At Lowell—		R.	H.	E.
Lowell	0 0 1 0 0 1 0 3 *	5	10	2
New Haven	0 1 0 0 0 0 0 1 0	2	6	4

Zeiser, Kilhullen; Woodward, Devine.

STANDING OF THE CLUBS.

	W.	L.	P.C.		W.	L.	P.C.
N. Lond'n	26	10	.722	Lynn	20	20	.500
Spr'gfield	24	13	.649	Lowell	18	20	.474
Portland	21	13	.618	Hartford	14	20	.411
Worcest'r	20	18	.526	N. Haven	12	25	.324
Lawrence	19	18	.514	Bridgeport	13	30	.302

"ZIM" SLIDES DOWN STAIRS.

Chicago, June 22.—Third Baseman Zimmerman, of the Chicago Nationals, will be out of the game for about ten days, it was announced yesterday, because of a dislocated shoulder, suffered when he fell down a flight of stairs.

A Want Ad Is Often the First Link in a Chain of Consequences

It initiates something of far-reaching importance to you. You meet someone with whom you will do business for years—or you buy or sell property that changes the currents of your daily affairs. Many a want ad is of but transient importance of course. But others influence your life for years and years.

KOLY SAYS HE WON'T GO WITH REGIMENT

Noted Runner Says He Joined Militia Under Misapprehension.

Hannes Kolehmainen's defense is that a good soldier should be a poor runner. Accordingly, Hannes has refused to go to the front with his fellows in the Fourteenth Infantry Regiment. Beisdes, the climate down in Mexico is altogethr different from that of Finland, his naitve land.

Kolehmainen has not answered the call, and Colonel John Henry Foote, commander of the Fourteenth, is thinking seriously of ocurt-martialing him.

Koly says that he was induced to join the Fourteenth so that the members of that organization could be represented by him in military athletic competition. In addition, Hannes feelingly believes that his mother did not raise her boy to be a soldier.

Kolehmainen, it developed last night, is not a citizen of this country. He came here a few years ago, and to some extent carried out his intention of becoming a naturalized citizen.

As a distance runner Koly has few, if any, superiors. He is the holder of several championships, and has established quite a few running records since his arrival here. He was one of the stars at the last Olympic games.

William Kolehmainen, Hannes' brother and a professional runner of considerable ability, acted as Hannes' interpreter last night.

"You can say for me," said William in effect, "that my brotner is the victim of circumstances. When Hannes was induced to join the Fourteenth last winter, he did so with but one idea in mind. That was to rerresent the regiment in military competition. He ran for the regiment whenever he was told to. But he will not run any more this season. He is overtained."

Hannes received a telegram last Sunday night. The sense of this was an order to report for duty. He failed to do this, and two officers were sent to his home to get him. Koty told them, it is said, that he would not report, and defied them to take him, in broken English.

Colonel Foote, his commanding officer, indicated last night that Hannes will be made no exception to the call.

"I am aware," said Colonel Foote, "that Kolehmainen is not a citizen of this country. When he made out his enlistment papers he swore that he intended to become a citizen. That was enough. When we want him, we will get him. I do not know that two officers went to see him, but if he has disobeyed any orders he will be punished."

COLLEGE CREWS READY FOR BIG BOAT RACE

New London, June 22.—With the expectation of witnessing one of the greatest aquatic events of the year, the advance guard of an army of enthusiasts and college men arrived in New London today in anticipation of the annual Yale-Harvard boat races to be rowed over the Thames course tomorrow. The early visitors found the city in regatta garb, the hotels, business houses and many residences displaying a profusion of blue and crimson flags and bunting.

The several crews that will compete in the regatta took their final practice spins today. The coaches of the two institutions, after seeing the blades dipped in the water for the last time before the races, expressed themselves as well satisfied with the condition of the crews. It is the general opinion that both of the varsity eights have made a decided improvement over their early season form.

Three races will be included in the day's program. The morning races will be for the second varsity and freshmen eights, starting at 10:30 o'clock from the drawbridge and finishing two miles up the river. The race of the varsity eights, the big event of the day, will be called at 5:15 p. m. The start will be off Red Top and the finish at the drawbridge, four miles below. Last year and the year before the varsity race was rowed up stream.

ELIZABETHIAN ABSTAINERS WILL PLAY CUBAN GIANTS

Having gone hitless last Sunday when Arthur Romer, of the New York Police Department team performed against them, the Elizabeth Tabs are putting the finishing touches on their training stunts in order to be "pink" when they entertain the crack Cuban Stars at T. A. B. Park, Elizabethport, next Sunday afternoon. The Cubans have a splendid reputation, their latest achievement being the defeat of the fast Lincoln Giants. The Cubans created a great record in Cuba during the winter and are confident that there are mighty few teams in America who can take their measure. Prior to last Sunday's game the Tabs had a team batting average of .345, and realizing that this mark got an awful bump in their no-hit tilt, they are determined to regain [illegible] laurels at the expense of the Cubans. The game will start at 3:30 o'clock. T. A. B. Park is at the Elizabethport station, Central Railroad.

1916 BASEBALL TEAM OF PLAINFIELD HIGH SCHOOL

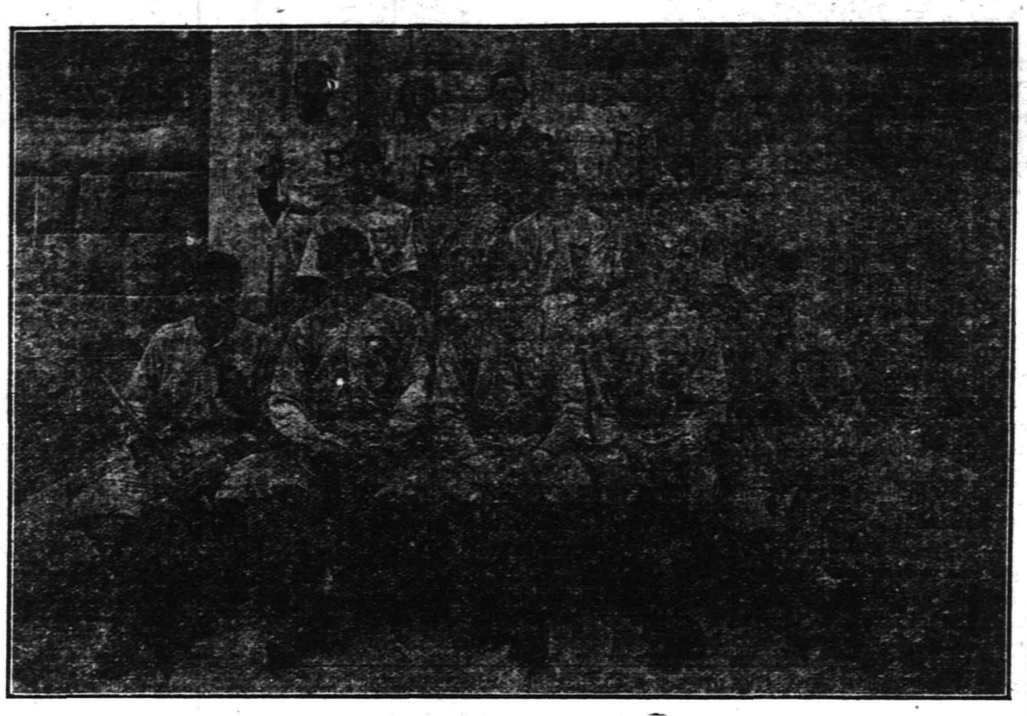

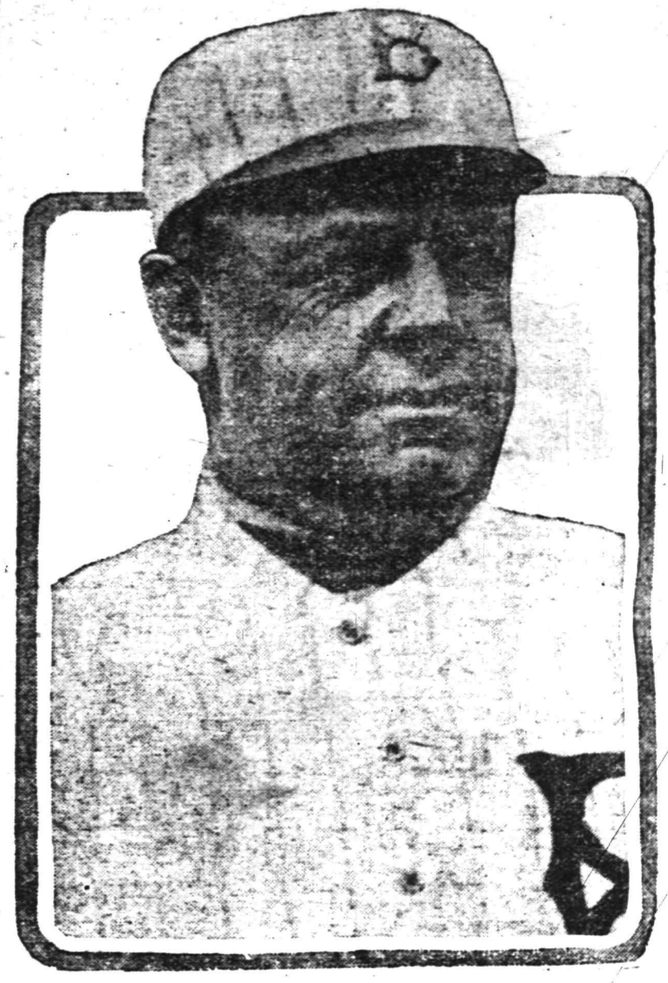

MANAGER WILBERT ROBINSON OF ROBINS

Note the stern expression on Uncle Robbie's face. He is trying to decide what pitcher he will start in the first game of the next world's series.

THEATRICAL LIGHTS OFF ON FISHING TRIP

Chris Sorensen, Jr., and Charlie Case Expect to Play Havoc With Denizens.

Chris Sorensen, Jr., of Putnam avenue, the well known popular magician, and Charlie Case, the monologuist, who has made millions of vaudeville patrons laugh at his "stories of father," left the former's home in this city this morning for a fishing trip to the Passaic river. They departed at 5 o'clock in Mr. Sorensen's 'flivver," and expect to spend the day in the vicinity of Berkeley Heights, casting and trolling for bass and pickerel. If there are any of this variety of fish in that vicinity it is one best bet that Messrs. Sorensen and Case will come home with a full share. They were given full instructions before they left as to where the biggest bass hang out by "Link" Martin, who is known among his friends as the "Passaic Hermit," because of his trips to the river by himself.

Both Mr. Sorensen and Mr. Case are kept very busy during the entire year, with the exception of a brief vacation period during June and July, and they never miss an opportunity to get in a few days at their favorite sport of fishing. Mr. Sorensen was formerly manager of Prior's Band and one of its principal tromboone soloists, but in recent years has been musical director for Eva Tanguay. Mr. Case is a resident of Lockport, N. Y., but is a great admirer of Plainfield, and talks of making his home here at some future time. He is the author of his stories about his fictitious father and his best ones have been retold all over the world. Both Mr. Sorensen and Mr. Case hold fishing records, won on trips through the Adirondacks and in Canada

OFFICIAL MINUTES OF THE BOARD OF CHOSEN FREEHOLDERS OF UNION COUNTY.

An adjourned meeting of the Board of Chosen Freeholders of Union County was held at the Court House, Elizabeth, on Thursday, June 5, 1916, at 2:30 p. m., with all members present.

A communication from the Township Clerk of Union, calling the attention to the fact that the pipe recently installed on Burnet avenue, for carrying off surface water, is not large enough to accommodate the flow, was read, and on motion by Freeholder Wilbur was ordered placed on file.

A communication from Mrs. E. Ramsin making complaint of the contractors leaving unfinished work in front of her property on River road, Rahway, was read, and on motion by Freeholder Wilbur, was referred to the Freeholder from Linden.

A communication from Herbert Clark Gilson, making complaint of a certain section of Mountain avenue, Summit, being in bad condition was read and on motion by Freeholder Wilbur was referred to the Freeholders from Summit.

A communication from N. R. Leavitt, County Collector, stating that he had received a letter from Miss Francis Day, General Agent of the N. J. State Board of Children's Guardians, returning a check of Sarah Jones, who is only entitled to $9.87, as she remarried, was read and on motion by Freeholder Wilbur was ordered placed on file.

A communication from N. R. Leavitt, County Collector, stating that he had in his possession a gold watch and gold ring which were found on an unknown body by the County Physician, and that he had kept the articles the time required by law, and nobody had claimed same, and suggesting that these articles be sold at public sale, was read and on motion by Freeholder Wilbur, was ordered placed on file.

A communication from N. R. Leavitt, County Collector, stating that two pension checks have been returned to him by the General Agent of the N. J. State Board of Children's Guardians, one person having been revoked and the other having remarried, was read, and on motion by Freeholder Wilbur, was received and ordered placed on file.

Reports were received from the Probation Office and Mosquito Commission, which were received, and ordered placed on file.

A report from the Hospital Committee recommending that the requests from the Board of Managers of the Bonnie Burn Sanatorium as to the needs of the institution be granted and that all the improvements suggested would not exceed the sum of $50,000, was read, and on motion by Freeholder Teller, was received and ordered placed on file, and the recommendations contained therein were adopted unanimously.

A report from the committee on two culverts in Summit, recommending that a new culvert be constructed on Passaic avenue, at a cost not to exceed $500.00, also on Morris avenue and Summit avenue, at a cost not to exceed $275.00, was read, and on motion by Freeholder Wilbur, this report was received and ordered placed on file, and the recommendations contained therein adopted unanimously.

A report from the Appropriation Committee recommending the payment of the bill of Wechsler and Mills for $610.00, for auditing the acounts of the late County Clerk, James C. Calvert, was read, and on motion, received and ordered placed on file.

A resolution was adopted authorizing the appointment of a committee of three to examine and report on the Inman avenue bridge, Rahway, the director apointed as said committee, Freeholders Gehring, Randolph and Thompson.

A resolution was adopted authorizing the appointment of a committee of three to examine and report as to constructing culvert in an open trench or brook paralleling Shunpike road, Summit. The director appointed as said committee, Freeholders McMane, Meisel and Jones.

A resolution was adopted authorizing the appointment of a committee of three to examine and report as to the necessity of a culvert on Forty Acre road, north of St. George avenue, Linden. The director appointed as said committee, Freeholders Krouse, Brokaw and Haviland

A resolution was adopted authorizing the appointment of a committee of three to examine the brook on William street, Roselle, and report at next mting. The director appointed as said committee, Freeholders N. Woodruff, Marsh and Buckle.

A resolution was adopted authorizing the appointment of a committee of three to examine and report on condition of two bridges on Looby's road, Union township. The director appointed as said committee, Freeholders N. Woodruff, Marsh and Buckle.

A resolution was adopted authorizing the appointment of a committee of three to examine and report as to the necessity of a culvert on Burnett avenue, Union township. The director appointed as said committee, Freeholders N. Woodruff, Marsh and Buckle.

A resolution was adopted authorizing the appointment of a committee of three to enquire into the necessity and advisability of purchasing an autoombile for the prosecutor of pleas office. The director appointed as said committee, Freeholders N. Woodruff, Krouse and McMane.

A resolution was adopted by the members of the Board thanking Mr. N. R. Leavitt, County Collector, for the Law Books presented by him.

Resolutions were on roll call adopted awarding contracts for repairs to Terrill road from South avenue to Two Bridges, Weldon Contracting Co., $25,009.29; Westfield avenue, from Elizabeth to Roselle Park, C. H. Winans Co., $33,511.31; Long Avenue Bridge, T. Foster Callahan, $749; Raymond Avenue Bridge, Arthur E. Smith, $2,865; Westervelt Avenue Bridge, Arthur E. Smith, $7,480; Terrill Road Bridge, Logan Construction Co., $5,886.

A resolution was adopted authorizing the Committee to have the Lawrence Street Bridge, Rahway, repainted.

Resolutions were on roll call adopted authorizing the County Collector to pay to Sarah Jones $9.87, and Mary L. Harris, $7.84, which is due each under the Widow's Pension Act.

A resolution was on roll call adopted authorizing the County Collector to issue duplicate check to A. W. Erxblen, for $38.65, as the original had been lost.

A resolution was on roll call adopted awarding the contracts for repairs in Clay avenue, near Grant avenue, Roselle Park, to Louis Di Francisco, $458, and for Grant avenue, near Clay avenue, to Amalia Villa, for $459.

A resolution was on roll call adopted authorizing the payment of the bill of the New Jersey State Board of Children's Guardians, amounting to $344,66, when properly approved by the Committee on Widows' Pensions and Auditor.

A resolution was on roll call adopted authorizing the County Collector to pay the bill of Wechsler & Mills for $610 when audited by the Committee on Appropriations; sixteen voting in the affirmative and five in the negative.

A resolution was adopted that when this Board adjourns it adjourns to meet on Thursday, June 22, 1916, at 2:30 p. m., and there being no further business, on motion by Freeholder Krouse, the Director declared the Board adjourned until said date.

J. EDW. ROWE,
Clerk.

(Full and complete copies may be had of the above minutes upon application to the Clerk of the Board of Chosen Freeholders, Court House, Elizabeth.)

EXPERT BICYCLE REPAIRING

George L. Simon

179 NORTH AVE.
Opp. Depot.
Everything for the Bicycle.

Get our prices first. Buy Hudson High-Grade Tires, and other makes. Another 800 Delion tires originally 5,000 miles. Will sell at half price. 32x3½, $8.75; 33x4, $12.50. Special, 34x4, $8.50. Open Sundays 1 p. m. Open evenings.

HUDSON DOUBLE TIRE CO.
269 Halsey Street Newark, N. J.
Tu.-Th.-Fri.

ADVERTISED MAIL MATTER

Plainfield, N. J., June 19, 1916.

A. E. Hoagland, Postmaster.

Men.—American (2), Mr. Adolph, E. Amrein, Master Donald Boss, Frank Clark, Henry Cahill, F. Decora, Thomas Dennedy, Mr. and Mrs. Martin C. Fawcett, Faith Chapel, Earl E. Ferry, W. T. Fleming, Howard Frazer, Chas. Guthrie, Mr. and Mrs. Arthur Hand, Thomas Hamlett (2), A. G. Hall, William Henry, Frank W. Kre, Paul Lau, Dr. A. L. Lavinge, Max Lewis, M. Levitt, Mr. A. E. Lowden, Mr. and Mrs. Robert Lowni, Rev. R. E. Marshall (2), R. W. Meade, Fred Meyer, Robt. Miller, B. F. Moore, Arthur Mongerson, National Motor Car Co., John F. Naughton, J. Pecoro, Mr. Powell, Mr. and Mrs. Frank Pond, Pierre A. Proal, Mr. and Mrs. Robert Rogers, S. M. Rusten, P. M. Schenkel, H. E. Small, Mr. and Mrs. Lesley Stewart, Harry J. Stuhl, H. B. Staedman, Loring S. Swann, A. D. R. Sullivan, T. H. Thomas, Arthur L. Van Zandt, Wilson & Carr, Mr. and Mrs. Vaughn Waters, R. E. Whitford, H. S. Weller, Harry D. West, Fred Wilson.

Women.—Mrs. G. R. Allen, Miss Agnece, Mrs. Abbott, Mrs. S. Beekman, Mrs. Medini Brooke, Miss Josephine Brown, Mrs. Bois, Miss M. Boyenburg, Mrs. Paul Brooks, Mrs. W. Boyde, Miss Kathleen Cushman, Miss E. Crane, Mrs. Agnes Coddington, Miss M. V. Coulen, Mrs. Cookem, Mrs. Frank Clark, Mrs. Jesse Davis, Mrs. Benjamin Duryea, Mrs. Frank H. Derlym, Miss Violet Downs, Mrs. Annie E. Douglas, Miss Josephine Durso, Mrs. Mary Ewingham, Miss Leona Gamache, Mrs. Guyser, Miss Bessie Griffen, Mrs. John Hayes, Mrs. Hawkes, Mrs. M. V. Hanks, Mrs. Haines, Miss Bessie Johnson, Mrs. Alice Jones, Miss Kramer, Mrs. P. F. Kinney, Mrs. P. B. Lefontaine, Mrs. Lyman, Misses Lane, Miss Birdie E. Long, Mrs. Minot Mitchell, Miss Margaret Martin, Miss Marie Moore, Miss Palmer, Miss Edan Runyon, Mrs. E. G. Rogers, Mrs. Sampman, Mrs. Lynden Stewart, Mrs. C. L. Stockton, Miss Shed, Mrs. F. J. Smith, Miss Violet Spencer, Mrs. M. E. Smith, Mrs. H. B. Steadman, Mrs. Clara Towers, Mrs. Lillie Taylor, Miss Sarah E. Washburn, Mrs. White, Miss Grace Williams, Mrs. A. Widmayer.

STEVENS MEN HONORED.

Two Grads Receive War Cross from France.

Hoboken, June 22.—Two Stevens Tech graduates, Alexander Beck and Lawrence Van Vechten, are members of the Harjes Formation of American Red Cross Workers which recently received the Croix de Guerre from General Petain for bravery and devotion to duty under fire.

A clipping from a Paris newspaper, recently received at the school here, gives this information from a formal citation in army orders issued by the chief officers at the front:

"The organization assumed during the period of eleven days' fighting from March 8 to 19, with absolute disregard of danger, the transportation of wounded in a zone particularly swept by enemy artillery."

—Going to build? See Saturday's

Central Bottling Works

Telephone 220. Corner Somerset and Chatham Sts.
HENRY HAURAND, Prop.

SPECIAL

J. & G. Stewart's Finest Scotch Whiskey, 1779, and Harvey's Fine Old Scotch Whiskey, 1770, at the old prices, per bottle $1.35

Try our Leaders—Plainfield Club, (blend); C. B. W. Monogram, (blend); Elkwood Pure Whiskey, (straight); none better made.

We regret to state that we can not deliver goods in Plainfield, but if you consider quality and prices you will find it will pay you to send for them. We call for empty bottles.

WITH EVERY MODERN FACILITY

we can promise a quicker and more efficient job of auto repairing than is possible in an establishment less thoroughly equipped. Owners of expensive cars have found this place the best at which to have their repairs made. There's a reason.

AUTOMOBILES REPAINTED.

MARTIN AUTOMOBILE CO.

BASEBALL FANS

GET A CELLULOID PRESS SCORING TABLET

They Are Ready for 1916

This Coupon with three others and Five Cents when presented at the Press office will entitle you to one.

LIMITED SUPPLY GET YOURS NOW

FURNITURE

FOR JUNE BRIDES AT REDUCED PRICES

EVERY woman has the home-making instinct. June brides especially will want their homes to be attractive, not merely for the sake of those who will live in it, but because she will enjoy the admiration of her friends for the home of which she is the mistress. It is her way of expressing her ideals and her good taste. Newlyweds who contemplate going housekeeping will find in our vast assortments many perfect reproductions of time-hallowed Period designs which once would have been almost priceless and that are now being shown at our store at prices any home can afford.

Do not wait. Start to buy right away. Your credit is good. No "red tape" here to delay you. Come to-day! Investigate!

You Can Make Your Own Credit Terms On This Suite

COMPLETE suites for the bedroom are much in vogue just now. Mahogany, walnut and ivory enamel are the popular woods, and here, too, the work of famous designers is much in evidence. Our stock of bedroom furniture is most complete. It contains many beautiful examples of master craftsmanship.

The suite here illustrated serves as an example of the low prices prevailing. It is a perfect reproduction of the popular Adam Brothers' design. It is finished in ivory enamel and has cane panel backs on every piece. It is expertly built in one of the largest Grand Rapids factories. The suite consists of the dresser, chiffonier, triplicate mirror dressing table, full size bed, cane seat chair and rocker; regular price 150.50; Opportunity Sale Price **109.75**

The writing table is extra; regular price $27.50; sale price **18.75**

The ATHERMOS All-Steel Refrigerator

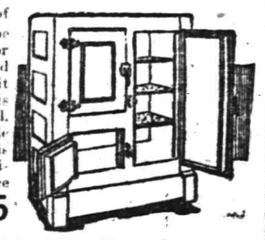

It will be at once apparent that this type of refrigerator will not be affected by dampness or exposure to water, and with ordinary care it *will last a lifetime.* It is built entirely of steel. The outside and inside are enamel lined. It is insulated with flaxlinum. Regular price $45.00, special at **31.75**

The Ideal Lindenwood Porch Shades

Don't envy a cool, comfy porch. Get busy and have one. Make the porch the gathering place for all the family by equipping it with the "Ideal" Porch Shades. Made of Lindenwood, finished grass green; will not fade; 6x8-ft. size; complete for hanging, at .. **3.25**

The BUFFALO Lift-Top Icer

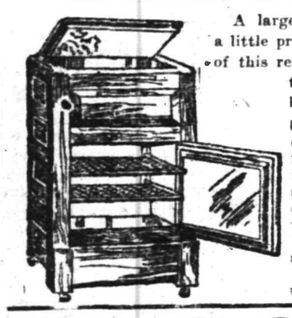

A large size refrigerator at a little price. The outside case of this refrigerator is made of thoroughly seasoned hardwood, finished in golden oak, has round corners. It is perfectly insulated and is a guaranteed ice-saver. The provision chamber is lined with white enameled steel. Very special at **8.95**

Small family size, at **5.49**

Baronial Brown Willow Rocker

Here's a large, comfortable porch or room rocker; made of finest quality selected willow. Strongly built; has large roomy seat and wide back; has floral design cretonne loose cushion for back and seat. Special at **7.95**

MIRON & LIFSON

COMPLETE HOME OUTFITTERS

First and Court Sts. ELIZABETH | 2 STORES | 134 East Front St. PLAINFIELD

HORSESHOERS WANTED

FOR CAVALRY

WANTED

TWO EXPERIENCED HORSESHOERS FOR TROOP D CAVALRY, N. G. N. J.

Apply with references to First Lieut. Daniel Runkle, 1120 Putnam Avenue, Plainfield, N. J.

Or to Captain Albert Borden, State Mobilization Camp, Sea Girt, N. J.

ENLIST IN THE CAVALRY

Troop D, First Squadron Cavalry, N. G. N. J., (The Watchung Troop), invites young men of military age and good character who are fond of horses and are not afraid of hard work, to at once report at Troop Quarters and join their friends who have already enlisted in the Service of their Country.

ALBERT G. BORDEN,
Captain.

1120 Putnam Avenue, Plainfield, N. J. Telephone 2650

READ THE PLAINFIELD DAILY PRESS

ARMOR PLATE OFFER ON COST BASIS

Bethlehem Steel's New Proposal to Senate Committee.

Washington, June 22.—President E. G. Grace of the Bethlehem Steel company has written a letter to Senator Benjamin R. Tillman, chairman of the senate committee on naval affairs, in which he makes an entirely new offer. This offer is to the effect that his company will manufacture armor plate for the government at actual cost, plus such overhead expenses as the federal trade commission may determine to be fair.

President Grace, after reciting the fact that the naval appropriation bill as it comes to the senate from the house contains a provision to construct a government armor plant at a cost of $11,000,000, says:

"The Bethlehem Steel company will agree for such a period as the government may designate as fully protecting the public interest to manufacture armor plate for the government of the United States at actual cost of operation plus such charges for overhead expenses, interest and depreciation as the federal trade commission may determine to be fair."

President Grace not only denies that the company's act is in the nature of a "deathbed" repentance, but also declares that the company does not for one moment concede that the prices charged for armor in the past, $432.62 a ton, have been unreasonable.

Since 1887 the government has taken but a trifle over 25 per cent of the company's capacity for armor plate production. Had a larger tonnage been contracted for the price would have been lower. Mr. Grace says the government's $11,000,000 plant will cost over $15,000,000 and that his company can manufacture for the government cheaper than the government can do so for itself.

"It is said," President Grace's letter continues, "'that a government plant should be built to take the profit out of war.' Our company has no inclination to make capital out of the military necessities of the United States. In the event of war or threatened war all the facilities we have for any purpose are at the disposal of the United States government upon its own terms. That means not only our armor plant. It includes our commercial plant and our ordnance making facilities. We have urged no program of preparedness, we only desire to be able to serve the government as we may be called upon."

President Grace states that his armor plant was built at the request of the government, that this request has by the implicit action of successive secretaries of the navy been frequently renewed, that the Bethlehem Steel company has repeatedly agreed to place all the figures relating to the cost of armor plate production at the disposal of committees of congress or the navy department and that the senate committee's own figures show that the United States has for twenty years obtained armor plate at a price less than that paid by any of the great naval powers.

After reciting that some $20,000,000 are now invested in three armor making plants, he urges the committee to reconsider his previous recommendation that a government plant be built not "with reference to the interests of the Bethlehem Steel company, but with supreme regard for adequate national defense and sound public policy."

PUTTING UP TENT FOR CHAUTAUQUA

Ticket Sale Good—First Program Friday Afternoon at 2:30 p. m.

Tickets for the Community Chautauqua which opens in Plainfield tomorrow afternoon are selling rapidly and if interest in the entertainment continues its success is assured. Workmen were busy today erecting the tent under which the programs will be given and all will be in readiness for the opening performance by noon tomorrow. The first entertainment begins at 2:30 p. m. Friday.

The Quaker Club will conduct a candy, soda and ice cream stand at the Chautauqua tent entrance. Proceeds are to be used in the upkeep of their grounds. Tickets for the Chautauqua may be obtained for $2 from the State Trust Company, the Daily Press, the Courier-News, the Y. M. C. A., the Y. W. C. A., the Dodge's Pharmacy, Vail's jewelry store, or from members of the local committee of which H. W. Marshall is chairman.

The program for Friday and Saturday follows:

Friday Afternoon—Opening concert, American Quartet; organization of the Junior Chautauqua. Admission, 35c; children, 15c.

Evening—Musical Entertainment and Cartoons; American Quartet and Clayton Conrad. Address, "The Community Conscience," Lee Francis Lybarger, of the Philadelphia Bar. Admission, 50c; children, 25c.

Saturday Afternoon—Violin Recital, Ole Theobaldi, assisted by Florence Alice Stitzel, Operatic Soprano, and Mlle. Helen Kelere, Piano Virtuoso. Admission, 50c; children, 25c.

Evening—Song Recital and Impersonations, O'Hada & Wetmore; Address, "Our World Relationships," William Howard Taft. Admission, 75c; children, 35c.

—Try Press want ads. They pay.

COMPLETE ROSTER FOR TROOP D, FIRST SQUADRON

	Address.	Occupation.
Captain:		
Albert G. Borden, Married	1120 Putnam avenue	Equitable Insurance Society
First Lieutenant:		
Daniel Runkle, Married	975 Hillside avenue	Iron
Second Lieutenant:		
James M. Charles, Married	977 Belvidere avenue	Retired
First Sergeant:		
Brown Rolston, Married	Rockview avenue	Strat Game Co.
Quartermaster Sergeant:		
Sherman B. Joost, Married	630 Belvidere avenue	Auchincloss, Joost & Co., Brokers
Sergeants:		
Arthur W. Ransome, Married	923 Woodland avenue	Concrete Machinery Co.
Austin W. Andrews, Married	900 Hillside avenue	Trap Rock
Louis L. Alberts, Single	Hoboken, N. J.	Poultry Shipping
Donald A. McGee, Married	103 Sycamore avenue	Colgate & Co.
Walter L. Righter, Married	211 West Seventh street	Wholesale Coal
Corporals:		
Jacob L. Van Deventer, Single	932 Woodland avenue	N. Y. Window Cleaning Co.
James H. Brewster, Jr., Married	1314 Watchung avenue	
Robert H. Cox, Single	310 West Seventh street	Guarantee Trust Co.
Marson I. Buttfield, Married	112 Rockview avenue	Walter Kidde & Co.
William B. Tyler, Married	327 Franklin place	Personal Representative of Cornelius Vanderbilt
Charles D. Wardlaw, Married	825 Berkeley avenue	Wardlaw School
Lance Corporals:		
James M. Fleming, Single	609 Madison avenue	Fleming & Co.
Maxwell E. Perkins, Married	95 Mercer avenue	Scribner Pub. Co.
Trumpeters:		
Warren Ackerman, Single	131 Crescent avenue	Insurance
Lewis A. Williams, Jr., Married	903 Crescent avenue	C. D. Barney & Co.
Josef Grandl, Married	775 Kensington avenue	Kensington Stables
Wagoner:		
Percy A. Ransome, Married	916 Madison avenue	Ransome Concrete Co.
Cooks:		
Eugene D. Johnston, Married	763 Webster place	Sexton (Grace church)
William Daniels, Single	640 West Third street	Student
Charles C. Irby, Married	601 East Third street	Sexton (Holy Cross)
Saddler:		
Frank B. Updyke, Married	1120 Putnam avenue	Saddler
Troopers:		
George L. Alpers, Single	218 Dudley avenue, Westfield	Advertising
Douglas C. Anderson, Married	1011 Park lane (1676-R)	Marine Insurance
Alfred C. Buttfield, Single	302 West Eighth street	Vulcan Detinning Co.
Edward W. Cady, Jr., Single	Plainfield	Spicer Mfg. Co.
Hugh M. Cook, Single	917 Putnam avenue	Printing and Engraving
Edward F. Feickert, Married	Dunellen	State Trust Co.
Harvey Fisk, Married	1440 Prospect avenue	Harvey Fisk & Sons
Donald B. Fullerton, Single	520 West Seventh street	Niles-Bement-Pond Co.
Frederick W. Goddard, Married	920 Woodland avenue	Lawyer
Arthur T. Goodenough, Married	1030 West Front street	Coal
John A. Hall, Married	917 Putnam avenue	Superintenednt
George Megrew, Married	963 Central avenue	Retired
J. Hartley Mellick, Married	978 Park avenue	Geo. P. Mellick Co.
Seymour Perkins, Married	609 Watchung avenue	Rhoades & Co.
Reginald G. Ralli, Single	Westfield, N. J.	New York Dock Co.
J. Nelson Ramsey, Married	67 Crescent avenue	Illustrator
D. Ogden Rogers, Single	518 East Front street	Mills & Stuart, Brokers
Harris D. Rush, Single	257 Orchard street, Westfield	Amer. Exchange Nat'l Bank
J. Rex Shoemaker, Single	821 Kensington avenue	Coe-Stapley Mfg. Co.
Edward F. Stevenson, Single	506 West Seventh street	Amsterdam Press
Frederick F. Stevenson, Single	506 West Seventh street	Chemist (Wessen Oil Co.)
Joseph N. Van Deventer, Single	632 Woodland avenue	Globe Indemnity Co.
Laurence A. Weaver, Married	Plainfield	
Leslie Kingslow, Single	West Fourth street	Student
Walter A. Glaentzer, Married	112 Lafayette place	Private Police
Kenneth J. Browne, Single	815 Kensington avenue	International Motor Co.
Lyman C. Hibbard, Single	144 East Seventh street	Student
Gordon Stuart, Single	312 East Seventh street	
John Kirby, Single	Howard street	
Reginald Rowland, Single	511 West Seventh street	Providence concern
John C. Mickle, Single	143 Crescent avenue	
John E. Rinehart, Single	1130 Myrtle avenue	Clerk
Ferdinand I. Collins, Single	9 Whittier street, East Orange	Plainfield Trust Co.
Frederick Burr, Single	924 Kensington avenue	Clerk
Edward Earle, Single	Newark, N. J.	Jersey Biscuit Co.
John Murray, Single	New Mexico	Bosch Magneto Co.
John T. Caulfield, Single	525 West Front street	Contractor
John Logan, Single	Dunellen	Clerk
William Cherry, Single	Westfield	
William Ising, Single	Dunellen	International Motor Co.
Oswald Sewall, Single	Myrtle avenue	Poultry
Clement Hedman, Single	Plainfield	
William Houghton, Married	Park place	New York Tribune
Edward W. Jeffcott, Single	325 Franklin place	
Lucius B. Koons, Married	Crescent court	
Roger D. Mellick, Single	Plainfield	Carlisle Mellick & Co.
Wm. Palmer Smith, Jr., Single	Belvidere avenue	
Augustus Richard Fisk, Single	122 E. 55th street, N. Y. City	Farmer
James Louis W. Conway, Single	920 West Seventh street	A. C. Thompson Co.
Clinton Ivins, Single	Watchung avenue	Engineer

GOVERNOR PRAISES TROOP D

(Continued from page 1.)

ed that in spite of criticism of the National Guard by regular army officers, the New Jersey division, at least, is prepared for quick moves.

There was little that was spectacular about the arrival of the troops. The infantrymen marched into camp past the Governor's Cottage and were reviewed by him, but the mounted organizations went right to their location, without fuss and feathers, and were soon busily at work making camps.

Adjutant General Wilbur F. Sadler, Jr., upon whom has fallen the work of getting the Guard properly mobilized at Sea Girt, was delighted with the smooth way in which things ran. When seen by a Daily Press reporter yesterday afternoon he showed in his face the strain that he has been under, and admitted that he had been almost a total stranger to sleep for three days. Early in the afternoon he sent the following telegram to the Secretary of War at Washington:

"New Jersey reports with pride that the entire complement of militia called for by order of the President and received at Trenton at 10 a. m., Monday, June ninteenth, is, at 3 p. m., Wednesday, June twenty-first, actually in camp at Sea Girt. All organizations have reported at the maximum peace strength and are fully equipped. All horses and mules required have been obtained and are either now at Sea Girt or on the way here. Cannot you arrange to allow these troops to go forward, to be followed by the recruits now here and rapidly coming in, as soon as you can furnish the necessary equipment for them? I respectfully represent that the honorable position which New Jersey holds among the States of the Union by reason of devoted service in past years and the efficient record of her militia as evidenced by this prompt response which a patriotic spirit has made to the nation's rallying call, entitled the New Jersey troops to a place among those first to be called into active service."

He also sent a telegram to General Leonard Wood, urging that supplies for the 1,200 or more men who had enlisted during the preceding two days be rushed, as the State was using all its peace strength equipment. Aside from rifles and blankets hundreds of infantrymen, and a few in the cavalry, were without the supplies from the government, and without any place to sleep. This latter condition was cared for by opening the big mess halls which were used until ten years ago to feed the men when in camp. Regular camp kitchens have taken the place of these with each company, and they proved of great service in the emergency last night.

NEW EDUCATIONAL FEATURE IS IDEAL

Charles D. Wardlaw Heads Fine Institution of Learning for Plainfield.

One of the finest equipped and most up-to-date boys' schools in the State of New Jersey will be opened this fall on Park avenue, near Randolph road, under the personal supervision of Charles D. Wardlaw, who for a number of years has been associated with the Leal School on West Front street. The new institution is a successor to John Leal's long established Plainfield school and offers special inducements for boys at the earliest school age. It will be conducted in the daytime and the cirriculum will be especially adapted to the class of students enrolled.

The building has been completely equipped with the latest and most approved facilites for instruction and student comfort and is the last word as a model of building sanitation and adaptability. The building, formerly located on the premises has been thoroughly overhauled and remodled.

An outdoor and indoor gymnasium with a course of physical education in charge of experts will be one of the features. The gyms. are provided with suitable lockers, shower baths and other necessities. Two tennis courts and an athletic field have also been located on the property and the site is in close proximity to Parker Field, Crescent Oval and the Plainfield Country Club.

Several notable additions will be made to the study courses that predominated under the old regime, among which will be art, singing and manual training. The teaching corps is large, well qualified and includes three men who are specialists in physical education.

The advisory board follows: Edward K. Graham, M. A., D. C. L., LL. D., president University of North Carolina; James C Egbert, Ph. D., Columbia University; Thomas Dennison Wood, D. D., Teachers' College, Columbia University; James C. Mackenzie, Ph. D., The Mackenzie School; Jesse F. Williams, M. D., Teachers' College, Columbia University; Henry C. Pearson, A. B., Principal Horace Mann Elementary School; John Leal, A. B.; Rev. Charles A. Eaton, D. D.; William S. Tyler, Samuel T. Carter, Jr., George P. Mellick, B. Van D. Hedges, M. D., George S. Clay, James M. Charles Frederick W. Wallace, Henry E. Butler, Walter L. Righter, Norman H. Probasco, M. D.

HENRY BETZENBERGER MADE LOCAL MANAGER

R. W. Aldrich who, for some time has been the [illegible] office of the Western Union Telegraph Company, has been [illegible] red to the Elizabeth office to take the place of Manager Felsenheld, who has joined his militia company, and the vacancy here has been filled by the appointment of Henry Betzenberger, who was night operator. The latter's place has been taken by F. W. Nedren, of Westchester, N. Y.

ROOSEVELT LETTER READY.

Colonel Will Urge Moose to Support Hughes.

Oyster Bay, N. Y., June 22.—Colonel Roosevelt has completed the final draft of his letter to the Progressive national committee urging support of Justice Hughes, and the document is in the form in which it will be read at the meeting in Chicago on Monday.

It is expected the letter will be the swan song of the bull moose, that it will be followed by a statement from the colonel and that both messages will attack the Wilson administration touching upon the present crisis with Mexico and will call on all Progressives who are for straight out Americanism and preparedness to support the Republican nominee. Colonel Roosevelt motored to New York this morning.

Gregory May Succeed Hughes.

Washington, June 22.—An associate justice of the supreme court to succeed Charles E. Hughes probably will be appointed by President Wilson in a few days. It is considered certain that Attorney General Gregory will be appointed.

—Try Press want ads. They pay.

LARRY EVANS.

THEN I'LL COME BACK TO YOU

By LARRY EVANS

AUTHOR OF "ONCE TO EVERY MAN"

Copyright, 1915, by THE H. K. FLY COMPANY

SYNOPSIS.—Stephen O'Mara, a homeless and friendless boy, starting from the wilderness to see the city, is welcomed to the home of Caleb Hunter and his sister Sarah. Stephen meets Barbara Allison, young and rich, and Caleb gives him a home. Barbara ridicules Stephen, who runs away, declaring that he'll come back when worthy of her. Caleb learns that Stephen was well born. Ten years later Stephen returns, still loving Barbara and learns she is to wed Archibald Wickersham. She tells Stephen his love is hopeless.

Her father and Wickersham plan to block the railroad's completion and discredit O'Mara. Harrigan, a malcontent, is driven away by O'Mara and threatens revenge.

CHAPTER XIV.

Honey.

GARRY entered upon his new duties the following morning in a spirit anything but reassuring to his companion. Up to that time he had made his own industry the butt of much good natured ridicule, viewing it apparently as a sort of vacation novelty, amusing enough while the novelty lasted. But he went from task to task that next day in a methodical, dogged fashion that was farthest of all from amiability. Two or three times Steve, trying to spare him needless effort, attempting to show him how to favor blistered hands and aching back, met with rebuffs so curt that he learned to keep his advice to himself. He knew what end Garry was working to achieve. He would have allowed himself to smile over the thought that the other man would be tired enough before night came without trying to make that work any harder, only he did not dare venture that smile.

"You've been trying to help me," Garry said to Steve. "You've been trying to throw me a line. And for a time I tried to catch it, Steve. But it isn't in me to try that hard any more. Some men do things for what there is in it—the pecuniary reward, I mean. Some men—you, for instance—because their self respect won't let them stop, win or lose. But now and then there happens one who keeps on trying only because there is one other person at least who may be the gladder for his success. I don't expect you to understand. I know it will sound small and cowardly to you. It's too lonesome living, Steve, when there's no one who cares whether you live or not!"

"That does not fit your case," Steve objected instantly, "when your danger or your safety keeps a woman watching white faced with terror through the night for your return."

Garry propped himself upon one elbow, the better to see the speaker's countenance.

"My safety?" he repeated blankly. "My return?" And then, wanly grateful: "You are not the sort of man who lies convincingly, Steve."

And then Stephen O'Mara let him have it—all the story which had lain so many days in his heart. There were times when Garry went even paler during the short recital—times when everything else was submerged by the incredulity that flooded his face. But before Steve had finished the last trace of doubt was gone. Before the end came Garry had bowed his head, this time in flushed, self conscious wonder which transfigured him.

"Miriam Burrell!" he breathed. "Proud, intolerant"—

His head came up. The next instant he voiced the words which Steve most wanted to hear.

"You shouldn't have told me this," said he. "You had no right, unless"—

Steve laughed at him.

"God bless you," he exclaimed. "I asked her if I might. Why don't you understand that we love it to her self if I don't? You see, she is far, far braver than you are, Garry."

Garry lifted his hands and hid his face.

So quietly that his exit made no sound Steve slipped to his feet and passed outside. It had stopped raining. The hedgeless rows, touched by frost, were flaming strips of color against the rain washed evergreens when he picked his way over to the river and found a log to sit on for a seat. An hour and more he sat there while his thoughts went back over the trail of the years, the trail which had led him from that cabin to a pair of violet eyes and lips that arched like a boy's.

Steve let his mind turn a man once servedly to his own problem that morning. He tried to face squarely the road which still stretched ahead. He did not know that Garrett Devereau, the debonaire, the cynical, the world weary and world wise, had broken down and was sobbing noiselessly, as men sob, in the room which he had left, shaking with deep and terrible gasps that racked his very soul. But it was already daybreak; it was trail's end now for Garry. It does make a difference if one knows that some one cares.

Upon their return to Thirty Mile two nights later Joe's attitude of criticism was the first thing which piqued Steve's interest. There was something ludicrous in the former's voice as he sat and anatheniatized the food which the cook boy brought to the table, even though he devoured hungrily all that his plate would hold. And because Joe was so obviously primed for a sensation that evening out of sheer perversity Steve struggled to draw him into a discussion of a topic which, just as obviously, had no appeal just then.

"What I hope to do," he confided gravely to Garry, "is to finish up at Morrison and make possible the transfer of some of those men up here. We are working only one shift now. With two I figure we could sail along a-fogging. How does that strike you, Joe?"

That was only one of his many attempts, but all of them, save for the inner laughter which they afforded, were totally without result. Joe's answers were monosyllabic, his attention wandering at best. To that particular question he nodded his head spiritlessly.

"This butter ain't none too fresh," he growled sourly, "and I wonder if that cook boy thinks we dote on ham every meal? I don't for one. It may be all right if a man's plumb starving to death, but it don't lend no real elegance to a repast."

That gloomy complaint brought little more than a sparkle to Steve's eyes, but it made Garry lean forward in his place. Throughout the meal while the other two fenced in just such fashion he forgot his own food to listen, delighted anticipation in every feature. And when they had finished supper and pushed back their chairs he stood grinning a little, watching Joe survey that littered room which served as office and sleeping quarters for the chief engineer of the East Coast company. Fat Joe's gaze swung from wall to wall, from littered corner to heaped up chair. Then he shook his head in despair.

"It looks to me, Steve," he grunted, "as though you ain't never had no real training in tidiness, have you? There don't seem to be no system at all in the way you leave your things around. There's one boot over in that corner; it's got a mate, I know, because I saw you take them off last night. I wouldn't be certain otherwise. And it's the same way with all your things. Just look at this room! A nice place to receive callers in, now ain't it?"

That was the first lead he tendered them, but Steve, rather than gratify him with a direct question, chose to go forward in the dark. He leaned over and followed his usual custom when he wanted to think. He tapped out his pipe.

"But I can always find everything," he defended—"that is, unless you have taken the trouble to put things away. Then it's a tossup that something or other will never be found until it turns up of its own accord. It's not so bad, Joe." He, too, swung to survey the room. "Not so bad! Just a little unsettled, that's all. Are we likely to have any callers, do you think, who would object to this layout?"

Joe snorted, but his eyes were mournful. He knew that there was nothing else to do but yield a part at least.

"We ain't likely to," he murmured. "We're just naturally bound to have 'em. They're comin' in tomorrow, and I ask you again, ain't this a pleasing prospect to greet 'em?"

For all that he seemed to be staring ruefully down the room, he was watching for the surprise that darted across Steve's face. Momentarily the latter had forgotten his assumed air of placidity.

"Tomorrow? Who?" And then Steve laughed. "Go ahead and tell us, Joe. I'm beat! I'll admit that I'm panting with curiosity."

Joe pulled up a chair and dropped into it. It appealed to him, this method, whenever he had the time to spare. His pink face was still innocent of guile.

"I don't mind the men folks," he resumed. "That fat party, I mean, who wears the plaid suits, nor Caleb Hunter, either. Both of them are used to such truck as this. And I reckon it'll tickle the ladies too. But I can see Honey sti king his nose in the air and sniffin' superellious like the first minute he ge's his nose in the door. He ain't going to approve at all, at all—not any way you look at it."

"Honey!"

Both Steve and Garry ignored the rest of Joe's explanation to gasp that single word in concert.

"Who in the world do you mean by 'Honey?'"

"Who could I mean?" Joe demanded collectedly. "I didn't give him the name, did I? I mean that chap Wickersham, who owns the timber north of us. Foreign, ain't he? Sure, I thought so? Well, eve. time I run across that man's path my heart swells with patriotism. I guess I'm just as glad to be born plain United States."

The first part of that statement was listened to closely enough by both men; the last sentence or two, for all that it was heartfelt and sincere, was lost upon them both. And Steve's mirth was even more hysterical than was that of Garry Devereau.

"Honey!" he panted. "Now, isn't that a wonder? Joe, you're too good! You are altogether too good to be wasted on these timbered solitudes. Men pay $2 a seat, Joe, to hear performers work who are rank amateurs in comparison with you."

The riverman's eyes grew belligerent.

"Funny, is it? So awul funny! Well, perhaps you think I can't read plain print yet, never havin' enjoyed a liberal education. But take a look for yourself."

He pulled up a pile of newspapers which had come in since their absence, sorted out one that was creased open and handed it to Steve. It was an announcement of Barbara Allison's engagement to the Hon. Archibald Wickersham—that column to which Fat Joe had folded the sheet—a many days old anonuncement now. But the smile did not even stiffen upon Steve's lips. The picture which accompanied it was a poor one, heavy shadowed and smeared and lacking in detail, yet Barbara's face was unmistakable. The room became quiet. In that hush Garry realized that Joe's mistaken translation of the title had not been, as Joe had himself suggested, due to lack of knowledge, but to a desire to apprise his employer delicately of that which he believed was still news to him. And yet, from the easy way in which he read it, word for word, Garry was positive that all this which the New York daily blazoned forth with its customary mixture of snobbishness and vulgarity was no longer news to Steve. The latter's eyes lifted and dwelt long upon fat Joe's face.

"So that's where you got it, was it, Joe?" he asked evenly. "You make it 'Honey,' do you? And when do they come in, Joe?"

"Tomorrow night. One of the teamsters brought word this afternoon, just before you got back. Honey is going to have a look at his trees and things, the way I understand it. And the rest of them, I take it, want to look us over in our wild state. Where are we going to put them girls?"

Steve's answer was long in coming.

"Miss—Allison?" he wanted to know.

"And that tall, red headed one, Joe corrected promptly. I don't remember her name, but she's coming too."

As studiously as he had done a moment before, Garry again avoided Steve's eyes.

"Miriam Burrell," the latter supplied the omission. "And that's fine, isn't it? How long are they going to stay, Joe?"

But Joe had finished with trifling.

"Where are we going to put them?" he insisted doggedly.

"Why, we have a couple of shelter tents somewhere in the duffle, haven't we? We might pitch those if"—he looked about ruminatively—"if you think this is too squalid."

Joe turned appealingly to Garry, only to meet eyes flaring with deviltry.

"If you think that I'm going to give up my quarters for a troup of curious sightseers you're mistaken. If that's what you turned toward me for don't allow yourself to dwell upon it another minute. I'm a laboring man, and I have to have decent rest at nights. Do you suppose Cecile, the maid, would really mind a tent?"

And then Joe's face went red.

"Now ain't you the pair of rough jokers?" he whined. "Ain't you, though? But what's it going to be—this room or Garry's? The way I look at it we're elected to camp out ourselves. We're hardened sons of the wilderness, you know. That's what they always call us in print. But how am I going to get this place cleaned up?"

For another hour Joe argued it and at last settled upon the storehouse building as the likeliest for sleeping quarters for the feminine portion of the visitors.

"We have to eat in here, anyhow," he argued, "so I guess it's the best arrangement we can hit on. Honey won't be here much to meals e.ther. That'll be one nice thing about it. He'll be going north directly. And now—now I guess I'll go out and have a look at the pantry, even if it does make me feel sort of faint every time I think of the grub we've got on hand. Canned beans and boiled potatoes and ham and bacon to round out a banquet. Why couldn't a couple of mighty hunters like you bring home more than one little haunch of venison? Bacon and beans! Steve, you sure have been living mighty low down on this job."

He went out with a great show of haste, but returned almost immediately, forgot the urgency of matters in general in finding Garry idly shuffling a deck of cards. Throughout the evening Joe had exhibited an unwillingness to meet the third man's glances directly, but it was impossible for him to remain oblivious to the clicking of the chips. He balanced first on one foot and then on the other for a moment, then diffidently drew up a chair.

"Just a friendly hand or two, I suppose," he suggested when the other made no move to begin. "Low limit and wide open, eh?"

Garry still toyed with the cards.

"I don't suppose you've ever forgotten the first game in which we indulged, have you, Joe?" he asked at length.

Joe was not comfortable.

"Scarcely," he admitted, "scarcely."

"Nor the—stakes?" pursued Garry.

"I—I seem to recall 'em faintly."

Garry's peal of amusement was as rollicking as a boy's.

"So do I," he exclaimed. "And if I remember rightly you stated on that occasion that cash was no consideration with you. Does that still hold good?"

It was the first good look Joe had had at the other's face. The change he found in it seemed to perplex him more than a little.

"I take it that it does." Garry did not wait for his reply. And now—what do you say to that same full bottle against a—a ninety-nine year blanket restriction, with me at the wrong end of the odds?"

Joe slitted his eyes.

"When they tuck a ninety-nine year clause into a franchise they mean it's forever, don't they?" he wanted to know.

"Forever, to all intents and purposes!" said Garry.

Joe's chest sank and rose in a long, long breath.

"It's no word to trifle with," he cautioned at last. "If you lose it'll be a considerable drouth."

"Cut!" invited Garry, and they started to play.

That other night Garry's stack of chips had lasted far longer than they did on this second occasion. A half hour later, when he rose to go to bed, his ninety-nine year promise of abstinence was piled symmetrically before Fat Joe. But his good night was gay. For a time after his departure Joe eyed Steve sidewise.

"Hum-m-m," he cleared his throat. "Hum-m-m! And I was expectin' you to turn up any hour of the last twenty-four with a request that I come and help bring home the remains. You must be quite a silver tongued exhorter, aren't you, Steve?"

Stephen O'Mara was silent over the paper which Joe had handed him earlier in the evening, and the lack of any offer on his part to go into details did not trouble his questioner. Fat Joe sat and bobbed his head over what would never cease to be a miracle in his eyes.

"And he'll stick this time," he vented his wonder aloud. "He's surely going to stick!" Then he smiled widely. "And I reckon you'll have to admit that I handled the small part that came my way with ease and dispatch when I tell you that he didn't catch so much as one lonesome pair all the time I was dealing. I'm ashamed of myself. I haven't seen such a mean, crooked game of stud dealt since I came east!"

"OH, I CAN'T TELL YOU HOW GLAD I AM TO SEE YOU SO WELL."

Garry was very quiet the next morning when he and Steve went back to their work; before noon came his uneasiness had become very apparent to the man he was assisting. But neither his silence nor his nervousness any longer worried Steve. Instead the latter let himself smile over both those outward evidences of inward panic, whenever his thoughts were on Garry at all. For the latter's diffidence as the day aged became a flushed and warm cheeked thing, until at 4 in the afternoon Steve could no longer withhold the suggestion for which, wordlessly, Garry was asking.

"Joe was more than half right," he remarked, one eye to his level, "in spite of the fact that we refused to take him seriously. We can't let those people come in and find everything too hopelessly uncomfortable, so perhaps you'd better run ahead now, Garry, and see what he has accomplished. I don't want to leave this spot myself until I have some figures upon which I know I can rely. But you might run ahead, if you will. I'll be along later."

It was couched in the form of a request, but Garry's face flamed. He went, albeit a bit reluctantly. And he stopped more than a few times in his climb from the edge of the timber to the door of Steve's shack. But once he had passed over the threshold to find that unrecognizably trim room empty, his face grew heavy with disappointment. He was on the point of going back outside to scan the bowl of the valley when a tall, short skirted figure, enveloped in a voluminous apron which Fat Joe in a moment of mistaken zeal had once provided for the cook boy, flashed through the passageway from the kitchen annex and barely missed catapulting into his arms. Miriam Burrell, pink faced from the heat of the roaring wood stove and smudged with flour on forehead and cheek, lifted her apron and swung it like a flag of victory.

"I've found it," she sang triumphantly. "I've found out what was the matter! I'd just forgotten the baking powder, that was all! Next time"—

Then she recognized him. With outstretched hands still clutching the edge of her apron, she stood, almond eyes widening, and scanned him from head to foot. Even Steve, who had been with him every moment, had noticed the hour to hour change that had been taking place in Garry's appearance. To the girl who had not seen him for weeks, that flushed, self conscious man was a different Garry than she had never known before. Hungrily her gaze went from open shirt to caked boots, from steady hands to clear eyes which made her own eyes shy. And then Miriam Burrell, cool and poised Miriam, did what many another maid in a checkered apron has done in similar situations. She lifted that stiff gingham to hide her unutterable happiness. But before he could speak she found her voice, nor was it very steady at that.

"I thought you were that party of idlers come back," she hesitated. "How—how tanned you are becoming, Garry! I thought they—oh, I can't tell you how glad I am to see you so—so well. I'm making biscuits for supper—that is, I've just been practicing until now. It seemed as though I'd forgotten something that was necessary to the recipe, because they were flatter after they were cooked than when I put them in the oven. And most marvelously heavy too! But it was just the baking powder, that was all. Do you—do you think you'd care to help?"

Steve was very late in returning to camp that night. Throughout the rest of the afternoon he set himself a pace knee deep in slushy mud which Garry could not have maintained. But when he paused there in the dark where he always stopped for a moment and a tumult of voices swept down to meet him he forgot his fatigue. He had lifted his battered hat from his head, striving to distinguish a single note in all that treble of girlish laughter, when, framed suddenly against the background of light within, he saw a slender silhouette take up its station in the door frame. Barbara was still peering out across the darkness when he came up to her.

"We've been waiting dinner for you for almost an hour," she rebuked him in place of what might have been a commonplace greeting. "We've been waiting in the face of Mr. Morgan's insistence that it was practically useless. He has been telling us that when a man here in the hills fails to turn up for a meal you never bother to look for him. You know that the worst has happened."

Over her head the first eyes that Steve encountered that evening were those of Archibald Wickersham. While shaking hands with the girl he bowed in grave welcome to the tall figure in leather puttees and whipcord riding breeches, and Wickersham from the far side of the room bowed back in equal gravity. Then Caleb Hunter grasped Steve's elbow and spun him around toward the light and peered at him accusingly. Barbara had not noticed until then how tired Steve looked.

"Before the others get to talking," said Caleb, "before the tide grows too strong for my weak voice, young man, I want to deliver a message. Miss Sarah wants it explicitly understood that unless you stop in to say hello on your next trip down she herself will take the trail up here. And lest that ultimatum sound too little threatening I might add that when Miss Sarah takes the trail she never travels with less than six trunks."

Caleb clung so tightly to his arm that it brought a tinge of color to Steve's cheeks. It was minutes before he could get away to change his wet clothes, and in that minute or two he could not help but contrast, grimly, his own mud bespattered attire with that of Archie Wickersham. The tired blue circles beneath his eyes were even more noticeable when he returnd, to be ushered with much ceremony by Fat Joe to the head of the table.

It was an utterly irresponsible gathering that leaned over the red tablecloth that night—an oddly assorted group which from the very first Joe realized was not at all to Wickersham's liking. Dexter Allison himself, fairly radiating good will, sat at the foot of the table, with his son-in-law to be on one side and Barbara's little maid, Cecile, on the other. And between Cecile and Barbara, who sat opposite Garry and Miriam, Fat Joe leaned both elbows upon the table edge and monopolized the conversation. The seating arrangement was Joe's; it was his party. And the absolute inattention to detail, the large indifference to veracity which his discourse disclosed before that noisy supper was over, grew to be an astonishing thing. His flights of fancy left Steve aghast in more than one instance; they even forced a stiff smile to Wickersham's lips, and that is saying much for Joe's success as an entertainer, for in the bearing of those two men toward each other there had been evident from the first a chill antipathy which amounted actually to armed truce. And the color in Miriam's cheeks, whenever his gaze strayed to that side of the table, helped Steve to forge., temporarily, much that he found not pleasant to recall at all.

For Miriam's tongue was no less irresponsible than was Joe's. Her mood was so mercurial that she drew time and again the eyes of all at the table. She chattered with an abandon that scandalized Barbara; broke in and interrupted every argument with hoydenish trivialities, in one breath, to appeal to Garry the next for refutation. And Garry, the light tongued and quick witted, sat almost dumb of lip before her happy garrulity. But his eyes never left her; they spoke his thoughts aloud. The quick lift and droop of her eyelids, the brilliancy of her lips, made Miriam's face a living thing of happiness—made Barbara's silence seem even more profound. For the latter's withdrawal from the hilarity, dominated half the time by her father's booming bass, was nearly as complete as that of Wickersham himself.

Just once, shortly before they withdrew for the night, Steve caught a gleam of mischief in the dark eyes she turned toward him. She rose the next moment and started slowly around the room, poking demurely into corners and closeted nooks. Every eye was following her when she finally found the thing for which she was searching. She drew a red felt, yellow mottoed cushion from beneath the deer hide covering a chair and held it up so that all might read. "What Is Home Without a Father?" it ran, and when the joy that stormed through the room made it sure that the exhibition needed no interpreter Fat Joe turned and hid his face. Miriam rose languidly and joined the other girl in an examination of his handiwork. Smooth face tinted by the firelight, copper hair almost disheveled in its disarray, she was an exquisitely lovely thing. In her alto voice she expressed her opinion.

"It's an entirely new stitch to me, Bobs," she averred. "I don't think I have ever before seen just this method employed." And she turned to Stephen O'Mara. "Do you suppose, Mr. O'Mara," she asked, "that I might learn it from the one who did this work for you? It's rather" and her head tilted to one side—"it's rather a pretty thing."

Again they succumbed to mirth, and then Joe rose, bristling, and went forward much as a gamecock might step out to do battle. He took the cushion from the hands of the girls, who no longer had strength enough even to hold it.

"If you are aiming to do any sewing around this camp," he stated, "you can start in sewing on buttons. This kind of work is entirely too nerve wearing for amateurs."

He carried the cushion across the room and placed it not where it had been hidden by the deer hide, but in colorful prominence against the back of the chair. Long after he had crossed with Steve and Garry to their tents he continued to explode with soft chuckles.

"I never did say," he defended himself, "that that sentiment was strictly appropriate. I always stated that it was the best I could. And as for my technique—well, either of you guys try it some time. You just take a needleful of that yellow worsted and start tracking across a couple of yards of red and pathless desert and see where you come out. I know, because I've done it. I'm a pioneer. But if I ever tackle another job like that it's going to be a crazy quilt."

And Joe considered in spite of the din which answered him that his challenge was ample.

(To Be Continued.)

CONTINUED NEXT THURSDAY

SCOOP THE CUB REPORTER — ALL THINGS COME TO HIM WHO WAITS — BY "HOP"

Mono Storage

Warehouse

North Avenue

Opp. Freight House

125 East Front Street

SPECIAL NOTICE.

Classified ads inserted in the Press may be placed in the Elizabeth Times upon payment of one-half more. For instance, an ad costing forty cents in the Press may be inserted in both papers for sixty cents insuring a circulation of 13,000.

PHONE 3000

WE DO THE REST

CLASSIFIED ADS

Advertisements on this page will be read by a widespread clientele whose well directed purchasing power is unrivalled and which relies upon the dependability of the Plainfield Daily Press advertising. This class of advertising produces astonishing results and opens a new field for the development of many and various lines of business.

THOUSANDS FIND THIS PAGE

Invaluable as a guide to reliable dealers, help and employment.

CLASSIFIED RATES.

One cent a word first insertion, one-half cent a word thereafter. Double charge for capitals. Minimum ten cents. No display type.

You want to come to US for DEPENDABLE, SAFE service in transferring of MACHINERY, SAFES, BOILERS, PIANOS, and other heavy, unwielding articles.

This is NOT a side line with us for we are specially prepared for the work with the proper rigging equipment, trained men, etc.

Inquiries invited.

HAND'S EXPRESS CO.

ARE YOU THE LUCKY ONE?

Somewhere on this page the name of a Plainfielder appears. If it is yours clip out the column in which you find it and bring it to the Plainfield Daily Press office, where you will receive in return a book containing twelve admission tickets to the Plainfield Airdome, valued at $1.20. A name will appear each night on this page; if you don't happen to be the lucky one tonight continue to watch. The tickets are good at any performance and will entitle you to the same privileges enjoyed at this popular amusement center by those who pay.

Estab. 1868 Tel. 2354

J. J. & C. A. HIGGINS

UNDERTAKERS.

Private Funeral Chapel

109-111 West Fourth Street

Auto Cortege for Long Distance.

L. L. MANNING & SON

STEAM GRANITE WORKS

Corner Central Ave. and West Front St

Opp. First Baptist Church 'Phone 338-J

A. M. RUNYON & SON,

UNDERTAKERS

402 Park Ave. Telephone No. 40

Office open day and night.

Office of Hillside Cemetery.

New York Office 14 East 39th Street

Telephone Call 8341 Murray Hill

New York Embalmers License 4699

New York State Registered License Undertakers No. 815.

Established 1872.

P. CASEY & SON,

Undertakers and Embalmers.

Office 100 North Ave | Telephone 2351 | Residence 417 W. 3rd St

N Y Office, 10 E. 22nd St. Tel. 2094 Gramercy

T. A. MOORE

UNDERTAKER

612 E Sixth St.

Tel. 741-R

TRY A PRESS WANT AD.

CARD OF THANKS.

I wish to thank the many kind relatives, friends and Red Men, also Masons' and Bricklayers' Union, for their kindness, sympathy and beautiful floral tributes, which were shown during the late bereavement in the loss of beloved husband, John N. Mitchell.

Signed, MRS. J. N. MITCHELL.

MARRIED.

LOGAN—McCUTCHEON—On Wednesday, June 21, 1916, in Washington, Connecticut, by the Rev. Theodore M. Peck, Verna Hazard McCutcheon, daughter of Mr. and Mrs. Robert H. McCutcheon, to Walter S. Logan.

MEDICAL.

DOES father, husband or brother drink to excess? Don't worry. Sober him up on "Alcoline" a few times and he will remain sober. Tasteless and colorless, it can be given in any beverage. Guaranteed to sober up in one-half hour. This remedy is used in sanitariums where liquor treatment is given and made a specialty. The secret is no longer the property of favored institutions. One dollar will secure a bottle, enough to sober up and cure several subjects. If you earnestly desire to cure some dear one of the drink habit, write today. W. G. Barron, 333 Somerset street, Plainfield, N. J. 6 22 2m

MACHINIST.

PRACTICAL machinist and engineer; expert automobile repairing; automobile axles and gears. Work promptly done. 'Phone 2435. C. F. Fulmer, 703 South avenue. 6 20 1y

SPECIAL ATTENTION.

HIGH grade cabinet work of all kinds. Refinishing of antique and special furniture a specialty. All work done at reasonable prices. Kornelius Turski, 128 Madison avenue. 6 6 3mo

HOME SEEKER.

I HAVE a lot on Watchung avenue, Hudson Terrace. Will build a house to suit you very reasonable. John Herrmann, 369 Somerset street; 'Phone 699-J. 6 14 12

HELP WANTED—MALE OR FEMALE.

WANTED—Canvassers; state experience and references; good money for right party. Address W. C., care Daily Press. 3 22 tf

STORAGE BATTERIES.

WILLARD STORAGE batteries for service and satisfaction. The Willard batteries have stood the test the world over. Plainfield Storage Battery Company at Stryker's Garage. 6 3 1y

THERMO.

THERMO for 4 1-5 cents a day will give you constant supply of hot water from 170 to 212 degrees and twenty-four hour service. Let us demonstrate it to you. Winn & Higgins, 130 Watchung avenue. 6 15 1y

★ B.P.O.E. 885 ★

Members must be measured not later than Wednesday, June 28, for uniforms.

Secretary Townsend read the following resolution for information at last night's meeting and will ask for its adoption at the next session:

Whereas, the Benevolent and Protective Order of Elks is a patriotic order and are banded together for the preservation and defense of our Country and our Flag; and

Whereas, the Chief Executive of this Nation has called to arms the militia of this State of New Jersey and other States; and

Whereas, many of the members of Plainfield Lodge, No. 885 B. P. O. E. are now or may hereafter be members of the militia of the State of New Jersey and other States and are likely to be called into action in the preservation and defense of our Country and its institutions; therefore be it

Resolved, by the Members of Plainfield Lodge, No. 885, B. P. O. Elks, that whenever any of its members respond to the call to the colors of Old Glory and thereby relinquish profitable employment, the said Plainfield Lodge, No. 885, B. P. O. Elks, do promise that those dependent upon him for support shall have the proper means of subsistence and such other tender care as may be rendered by this lodge or its representative during the absence of said member; and be it further

Resolved, that a committee of five members shall be appointed to take immediate steps to carry these resolutions into full force and effect.

CLEANING AND DYEING.

FANCY dry cleaning, dyeing and pressing. I dye for you, and dye promptly. Will give you high grade work at reasonable prices. 'Phone 1976. A. Rotgun, 423 Watchung avenue. 6 9 1mo

MOTORCYCLES AND BICYCLES.

1914 EXCELSIOR twin motorcycle in fine condition, fully equipped, including Corbin Brown speedometer; newly tired, $125. Harley-Davidson twin, with best tandem in fine condition, $100. Indian single, late model, $50. Indian cradle-frame, good condition, Bosch magneto, $60. P. Mechanik, 325 West Front street. 6 6 3mo

1917 EXCELSIOR 1917—Pace motor with over size valves, 3 speed, 15 to 20 horsepower, most powerful, speediest motor; a year in advance of all other machines, $265, the light weight machine, two cycle, two speed, $135; second-hand machines $30 up; distributors for Smith motor wheels (The Bicycle Pusher), sells for $60; bicycles from $15 up; sold for cash or credit. Haverford Cycle Co., 945 Broad street, Newark, N. J. 6 14 2mo

GENERAL repairing of motorcycles and bicycles. Rubber tires put on baby carriages. Work done promptly and guaranteed. Complete line of bicycle sundries. L. Zeisel, 222 West Front street (two doors from Proctor's). 6 10 3mo

CONTRACTING.

WALTER L. SCRIVEN, carpenter and builder, 203 View avenue, Plainfield, N. J., jobbing a specialty, city or country. 4 18 3mos

GENERAL sewer contracting and cesspool building. Estimates cheerfully furnished. All work promptly attended to. M. Mango, 320 Richmond street; 'Phone 663. 6 15 6mo

GENERAL contracting of tinning and roofing. Sheet iron and metal worker. Furnaces set and repaired. Conrad Jacobson, 441 West Third street; 'Phone 1065-W. 6 16 3mo

GENERAL contracting and building. Glazing in all its branches. Jobbing promptly attended to. Estimates cheerfully given on any job, large or small. S. Shrager, 121 Madison avenue. 6 10 3mo

MERCHANT TAILORING.

TRY my service for your next suit. Up-to-the-minute tailored suits from $25 up. Workmanship and cloth guaranteed. William Marangello, 436 East Fifth street; 'Phone 243-M. 6 3 3mo

FASHIONABLE ladies' and gents' tailor. Repairing, cleaning and pressing promptly done. My prices will suit you. Call and see. D. J. Del Negro, 701 South avenue; 'Phone 833. 6 20 1mo

LADIES' and gents' merchant tailoring, cleaning and pressing. Work called for and delivered. Special rates on monthly contracts. C. Parrella, 702 West Third street, 'Phone 1796. 6 16 3mo

CHIROPRACTIC.

O. U. SINGER, chiropractor; office hours 9 to 12 a. m., 2 to 4 and 6 to 8 p. m. Second floor No. 234 Park avenue. 6 7 6mo

CLEANING AND PRESSING.

HIGH-GRADE cleaning and pressing of ladies' and gents' clothes. Also buy and sell ladies' and gents' second-hand clothing and shoes. W. M. Stinson, 159 East Fourth street; 'Phone 2326. 6 3 3mo

WHO'S your cleaner? Cleaning and pressing is my business. I know how. I clean your clothes clean. A. Brandt, 113 Madison avenue. Free delivery. 'Phone 1999. 6 21 3mo

TINNING.

LET us figure on your next job of tinning. First-class work. Prices reasonable. Leader and sheet metal work. Estimates cheerfully furnished. Voehl & Waldron, 224 East Front St.; 'Phone 1987. 6 10 3mo

HELP WANTED—FEMALE.

WANTED—EXPERIENCED OPERATORS ON BUTTON AND BUTTON-HOLE MACHINES; ALSO A FEW GIRLS ON ZIG-ZAG MACHINES. NAT LEVY & CO., 339 WATCHUNG AVENUE. 3 14 tf

WANTED—A good cook. 723 Central avenue. 6 22 3

WANTED—Operators, also learners; paid while learning. Schiller Bros., 320 West Front street, two flights up. Look for name on door. 5 29 1mo

WANTED—Young white cook; good references. Apply 996 Central avenue. 6 8 tf

WANTED—Cook and laundress; must have references. L. H. Gates, 826 First place. 6 19 tf

WANTED—Child's nurse; go home nights. Apply 621 Park avenue. 6 19 4

GIRL for general housework, white; no laundry. Apply 434 West Seventh street. 5 11 tf

WANTED — General houseworker. Call 346 Franklin place. 5 9 tf

AUTO SUPPLIES.

WE MANUFACTURE and repair automobile radiators, lamps, fenders, bodies, windshields, drip pans, gasoline tanks, etc. Plainfield Auto Lamp and Radiator Works, 403 West Front street. 'Phone 338. 6 6 3mo

AUTO Tops, one-man tops, curtains and covers; seat covers for open and closed cars, cushions, limousine upholstery. J. H. De Ley, 34 Somerset street, French's building; 'Phone 869. 6 3 3mo

YOU have tried the rest; now try the best. Sole agent for Knight and Blackstone tires; also the Silver King and Burtley guaranteed red tubes. John R. Cline, 158 East Second street. 'Phone 265. Expert auto repairing. 6 6 4mo

NOTICE TO THE PUBLIC.

DO YOU like home cooking? Try our popular priced meals. Courteous service. Eat here and be at home. Ahern's restaurant, successor to J. McDonald, 119 North avenue. 6 9 3mo

HAVE you tried our special 15c and 25c meals. The best in the city for the money. Home-made soup. Try our service. Clark's restaurant, 115 Watchung avenue. 6 16 3mo

WANTED—100 ladies and gentlemen to try the noon-day luncheon at the Kensington Hotel. The best in town for 35 cents. "Prompt and courteous service" is our motto. Try us. 6 9 1y

LOST AND FOUND.

LOST—A good chance to rent that furnished room or empty store room by not inserting a for rent ad. in the classified columns of the Press. Try them. They pay big for a small cost. 6 20 tf

MRS. F. M. KELSO.

LOST—Lady's black leather purse, between Pedefious' Hotel and Garwood, containing money, glasses and papers. Liberal reward for return to Helen S. Brown, 316 West 96th street, New York city. 9 21 3

WANTED TO BUY.

WANTED to buy, old tires, sizes 3½ to 5½. Will pay good prices. Also do vulcanizing in all its branches. H. G. Uhler & Son, 38 Somerset street. All work guaranteed. 6 7 3mo

AUTOMOBILE TO HIRE.

A PRIVATE owner has a new five-passenger touring car in which he will take out passengers for $2.50 per hour or will hire out by day. 'Phone 181. 6 9 2mo

THE SPHAGETTI MAN.

THE handiest store in town for any eatables you desire. Open 6 a. m. to 12 p. m. A delicatessen department with the most delicious articles; sandwiches made to order; fruit and confectionery. J. Lopresti, 405 Watchung avenue. Now enlarging my store. 6 13 3mo

MISCELLANEOUS.

TIRES and tubes repaired and vulcanized; improved methods; prices right; work guaranteed. Rear, 15 Somerset street. 4 19 tf

WHY NOT brighten up your home? We have a full line of gas and electric portables, showers, domes, semi-indirects, store fixtures and gas and electric supplies, at the lowest prices in the city. Naylor & Naylor, 128 North avenue. 12 13 tf

NEW YORK SAMPLE SHOP—Ladies, look at these prices—Pongee and Sheeney Silk, 98c per yard; Ladies' Waists, 48c up. Come in and see our bargains. New York Sample Shop, 210 Watchung avenue. 6 21 1mo

SHOE REPAIRING—First class shoe repairing done while you wait. Old shoes made to look like new. All work guaranteed. Plainfield Shoe Repairing Co., 308 Watchung avenue. 6 2 4mo

INSURANCE—ALL BRANCHES. AGENT FOR NATIONAL SURETY CO. J. T. VAIL. tf

MONEY TO LOAN

MONEY TO LOAN on bond and mortgage. J. T. Vail. tf

MONEY TO LOAN—First mortgage security; property centrally located. L. A. Clement, attorney, Babcock building. 3 9 tf

MORTGAGE loans negotiated. Apply Wm. A. Coddington, Stirling Building. 6 12 tf

MONEY TO LOAN on mortgage. H. H. Linbarger, 197 North avenue; phone 955 tf

MONEY TO LOAN on mortgage. Manning & Curtis, 106 Depot Park. tf

MONEY TO LOAN on bond and mortgage. Mulford, opposite depot. tf

HORSE SHOEING.

SHOEING horses is our business. We know how—experts in this line. All work guaranteed. A trial will convince you. Martin & Kearns, rear 34 Somerset street; 'Phone 2339. 6 10 6mo

EXPERT horse shoeing and general repairing. High grade carriage repairing of all kinds. The oldest shop in town. J. E. Flannery, corner Third and Church streets. 'Phone 1713-W. 6 15 6mo

HORSESHOEING and general blacksmithing, also dealer in harness, blankets, robes, etc., auto oils and greases. John Bicknell, corner South avenue and Central street. 'Phone 1096-M. 6 21 1y

PRACTICAL horseshoeing and general jobbing. Rubber tires put on a specialty. All work promptly done and guaranteed. George V. Hunt, 122 East Fourth street. 6 13 3mo

ROOMS AND BOARD.

APARTMENTS with private bath; also single room. 312 East Seventh street. 7 16 tf

TO LET—Rooms, with private bath and table board. Mrs. L. R. Williams, 143 Crescent avenue; Tel. 1351-W. 6 8 tf

DOUBLE and single rooms with board. Mrs. A. L. Waldorf, 134 Crescent avenue. 6 6 1mo

MOTOR VANS.

"KEEP MOVING," that's my motto. Three large motor vans at your service for local and long distance hauling. 'Phone 641-J. Henry Wierenga, 421 East Fifth street. 6 3 4mo

TYPEWRITERS.

FOR RENT—All makes. We sell the very best quality of guaranteed rebuilt typewriters at less than New York prices. Repairing. Howard W. Boise, 138 North avenue. 6 10 1y

FOR SALE OR TO LET.

HOUSES for sale or to let, lots for sale in Plainfield or Scotch Plains. All kinds of insurance also. R. E. Myers, 208 Watchung avenue; 'phone 2693. 6 8 6mo

HELP WANTED—MALE.

WANTED—Men, all ages, at the Sample Clothing Store, 33 Somerset street, to buy $15, $18 and $20 sample suits at half price. $3, $4 and $5 shoes at half price. Call and see. 6 8 3mo

WANTED—Young man for general office work; must understand double entry bookkeeping and be able to operate typewriter; Business College graduate preferred. Apply in own handwriting, with full particulars and references, stating salary expected. Address Beginner, care Daily Press. 6 22 3

WANTED—A single man by the month; good teamster. Apply M. J., care Press. 6 22 3

STENOGRAPHERS, typists, clerks wanted at once. Apply at Herr's School Employment Bureau, 171 East Front street, Plainfield. Act quickly. 6 22 3

PLANING mill hands and cabinet workers. Standard Aero Co., 768 North avenue. 6 15 tf

WANTED—Truck driver. Inquire J. P. McDonough, 721 South avenue, Westfield. 6 16 6

STRONG boy, sixteen years or over, wanted to learn stereotyper's trade at once. Apply at Daily Press office. 6 21 tf

REAL ESTATE FOR SALE.

LOTS FOR SALE—Clinton avenue and Fourth street—Choicest lots in Plainfield; streets macadamized, flagged and curbed; $50 cash secures any lot, balance terms to suit, or will take back mortgage at 4 per cent. interest. Will help you build. Den. J. Galbraith, 605 Darrow avenue. 5 5 tf

FOR SALE—Double house, 6 rooms and bath, all improvements, except heat, renting for $32 per month. Prince $3,500. Lot contains over one-half acre. M. F. Gano, 315 Watchung avenue. 6 2 tf

FOR SALE—Splendid nine-room house, just decorated, one bathroom, three toilets, steam heat, gas and electric lights, parquet floors; Leland avenue, corner Gresham road, for rent or sale at a bargain. J. D. Loizeaux Lumber Co. 6 21 tf

FOR SALE—Eight-room house, improvements, lot 66x180, concrete building in rear, 2,000 square ft. floor space, suitable for factory or garage. 17 Chatham street, or 'Phone 2678-W. 6 19 6

INCOME property for sale, good paying investment. Address Investment, care of Press. 4 16 tf

AUTOMOBILE REPAIRING, ETC.

EXPERT automobile repairing. Quick service. Expert mechanics employed. Automobile repairing is our business. We know how. Queen City Garage, 209 East Fifth street; 'Phone 2332. 6 2 3mo

AUTOMOBILE painting and trimming auto tops at prices that will suit you. Automobile lettering a specialty. Estimates cheerfully given. A. A. King, 29-31 Somerset street. 'Phone 2386-M. 6 6 1y

NOTICE TO AUTO owners—I have opened a garage at the corner of Liberty and Third streets. Auto repairing of all kinds. Work guaranteed. Give me a trial. 6 22 6m

GENERAL repairing of carriages and business wagons. Automobile repairing a specialty. Iron work of all kinds done. J. P. Homan, 29-31 Somerset street; 'Phone 2677. 6 3 3mo

ARLINGTON GARAGE—All kinds of repairing done promptly. Motorcycle repairing a speciality. Our prices are reasonable. Clark & Carman, 1090 Arlington avenue. 6 17 1y

AUTOMOBILES washed while you wait. Washing autos is my business. I know how. My prices are reasonable. A trial will convince you. John Hurley, 150 East Fourth street. 6 2 4mo

FURNISHED ROOMS.

FURNISHED rooms, all improvements; pleasant, quiet home. 407 Central avenue; 'Phone 2478-J. 6 16 1mo

FOR RENT

FOR RENT—Apartment, 609 Watchung avenue, 3 rooms and bath. H. G. Johnson, 720 Watchung avenue; 'Phone 1887-W. 5 3 tf

FLAT to let; six rooms and bath, 405 Liberty street. 'Phone 2466. 6 14 tf

STORE for rent, 103 Somerset street, from August 1. Apply 57 Manning avenue. 6 16 6

TO LET—Concrete building, suitable for garage or factory, 2,000 square ft. of floor space. 17 Chatham street, or 'Phone 2678-W. 6 19 6

TO LET—Comfortable and convenient furnished front room. 422 West Fifth street. 6 22 3

HOUSE to let, 204 West Third street, corner Central avenue. I. Bender. 5 19 tf

MOVING PICTURE OR STEREOPTICON SHEET FOR RENT, big enough for the largest hall. Apply Daily Press office.

FOR SALE

FOR SALE—Cedar wood for fences, arbors, rustic work, etc. John Mobus, P. O. Box 320, City; 'Phone 2538-J. 4 1 tf

FOR SALE—Road or farm horse, cheap. Charles Michaels, Scotch Plains. 3 30 tf tu-th

FOR SALE—Two seated surrey; $5. 1235 West Fifth street.

CAN you use any Geraniums, Colens, Cosmos, Vinikas, Heliotrope, Marigolds, Fuchsias, German Ivy, Sweet Alyssum, Salvia, Lobelia, Verbenas, Salpi Glossis, Elephants Ears, Castor Oil Plants? Charles L. Stanley. 6 20 6

SALE OF RECORDS—The Victor records which were not sold on Plainfield Day at the Jersey Booth of the Allied Bazaar will be on sale during this week at reduced prices at the residence of Miss L. E. Moore, 717 Watchung avenue.

AT MURRAY'S Auction Rooms, 326 West Front street. Have you seen our big value in books, 3 for 5c? Others at 5c and 10c each. All worth double the price. 6 20 3

FOR SALE—50 acres grass, 10 acres wheat, on Evergreen Farm, one mile from South Plainfield, Saturday, 2 p. m. 6 21 2

FOR SALE—500 yards of splendid rich loam. No better soil in New Jersey. $1 per yard. J. D. Loizeaux Lumber Co. 6 21 tf

FOR SALE—One mahogany dresser, table, stand and davenport. One $350 piano for $100. Big bargain. Call and see for yourself. Chr. Northern, 218 East Front street. 6 2 1mo

THINGS ELECTRICAL.

ELECTRIC fans, motors, starters, magnetos, fixtures and everything electrical or mechanical repaired and put in first-class order. All work guaranteed. Holgate, electrician and machinist, 208 Watchung avenue. Tel. 2693 6 6 3mo

OUR new 6-inch and 9-inch electric fans are as nearly noiseless as modern science can make them. Both are practical. Get our prices. Ryder & Graves, 116 North avenue; 'Phone 1789. 6 10 6mo

EMPLOYMENT AGENCIES.

READ THIS—Murray's Employment Registry, 326 West Front street, near Grove, for reliable help; fees reduced, and very moderate. 'Phone 666. 2 13 tf

MRS. KELLER'S Employment Agency, 22 Somerset place, all nationalities. 'Phone 1724. tf

AUTOMOBILES FOR SALE.

CHALMERS "36," 1912 touring, $450; Chalmers "40," 1912 four passenger, $300; Chalmers "30," 1911 touring, $300; Marion roadster, 1912, $250; Hupmobile roadster, 1912, $200. The A. & S. Motors Company, 337-339 West Front street; 'Phone 1134. 6 7 3mo

FOR SALE—¾-ton motor truck, running order; $100. Stanley, Netherwood greenhouses. 6 22 tf

Executor, Administrator, Guardian, Trustee

UNINTERRUPTED MANAGEMENT

is one of the strongest arguments in favor of appointing this Company as executor and trustee under your will. No matter how competent the individual executor, he may die or become incapacitated before the estate is settled and endless complications may ensue.

THE TRUST COMPANY NEVER DIES

and its financial responsibility, knowledge of investments and the law, and its broad experience render its fiduciary service peculiarly efficient.

The Plainfield Trust Company

Capital and Surplus $600,000.00

PAINTERS AND DECORATORS.

James C. Hansen

DECORATOR
Dealer in
PAINTS, OIL, GLASS, VARNISHES, ETC.

141 East Front St., Plainfield, N. J.

Distrubtor of John W. Mazury & Son's Pure Colors, Ready Mixed Paints, Etc.

1916 WALL PAPERS
IMPORTED and AMERICAN GOODS

C. CONOVER & CO

Decorators, Painters and Paper-Hangers, Window and Plate Glass.
115 Elmwood Place. Tel. 1145.

COAL AND WOOD DEALERS.

N. Meyers & Sons

COAL
COKE AND WOOD
Office tel. 1152-W. 121 Watchung Av.
Yard Tel. 1911.

ARRIVAL AND DEPARTURE OF MAILS AT PLAINFIELD POSTOFFICE.

NEW YORK MAILS. Arrive—5:30, 8:00, 8:40, 11:45 a. m., 1:30, 2:30, 5:00, 5:30, 8:30 p. m., 12 midnight. Close—6:30, 7:45, 10:00, 10:45 a. m., 12 noon, 2:00, 3:50, 5:45, 7:45, 9.00 p. m.
SOMERVILLE AND EASTON. Arrive—8:40, 10:45 a. m., 12:45 and 7:38 p. m. Close—6:30, 7:45 a. m., 1:30, 4:30 p. m.
PHILADELPHIA—Direct. Arrive—5:30, 8:00, 9:40, 11:45 a. m., 12:30, 2:30, 7:00 p. m. Close—6:30, 11.30 a. m., 1:30, 3.50 6.50, 9:00 p. m.
THROUGH FAST MAIL FOR EAST. Close—12 noon, 200, 3.50, 5:45 p. m.
DIRECT THROUGH FAST MAIL FOR WEST. Close—6:30, 11:30 a. m., 1:30, 5.00 and 9.00 p. m.
PENNSYLVANIA. West of Easton. Close—6.30 a. m., 1:30, 5.00, 7:00 p. m.
ELIZABETH—Direct. Arrive—5.30, 8.40 a. m., 1.30, 2:00, 5.30 p. m. Close—7.45, 10:0 a. m., 12 noon, 5:45, 9:00 p. m.
NEWARK—Direct. Arrive—5.30, 8:45 a. m., 1:30, 2:30, 5.30 p. m. Close—6.30 7:45, 10:45 a. m., 12 noon, 2:00, 3:50 5:45, 9:00 p. m.
WATCHUNG. Arrive—1:00, 6:45 p. m. Close—9:00 a. m. 5.30 p. m.
WARRENVILLE. Arrive—1:00 p. m. Close—2 00 a. m.
SUNDAY MAILS. Office open from 9.30 to 10.30 a. m.

A. E. HOAGLAND, P. M.

All Seasonable
PLANTS AND CUT FLOWERS
Floral Design Work a Specialty.

Chas. L. Stanley

Store 159 E. Front St. Tel. 928.
Greenhouses and Nurseries, 1126 South Ave. Tel. 331.

REAL ESTATE
INSURANCE
MANNING & CURTIS
106 DEPOT PARK

JOHN S. HASKARD

'Phone 420.
Cash buyer of scrap, iron scrap, metals, rags and paper stock scrap, rubber, old automobiles and auto tires. New and repaired auto tires for sale. Yard
WEST 3D AND McDOWELL STS.

Look For Green Taxis
PHONE 2418.
GASOLINE 24c.
FORD TAXI COMPANY
159 North Avenue.

—Going to build? See Saturday's Press.

—Most of the readers of this newspaper know a bargain when they read about it. Are you advertising that car?

Eveready Pr paredness

Don't go on your vacation without an **Eveready Flashlight.** Don't do it. Tuck an Eveready in your grip for use on the way—and all summer long.

Maybe those weird shapes of the night have never sent your heart to your mouth—maybe you know every highway and byway at night as by day—BUT leave it to the DARK to trap YOU sometime—UNLESS YOU'RE PREPARED. Eveready is the "light of preparedness." To have an Eveready with you is to be "armed" against the dark. You can never tell what danger the dark hides—without light.

Prepare Yourself With an Eveready Flashlight 75c up to $2.50.

For Sale by

H. E. Gayle Hardware Co.

General Hardware and House Furnishings.
Tel. No. 398. Front St. and Park Ave.

Devoe, The Prophet

Says much rain for the next six weeks—that means much grass, and more use for the lawn mower.

We make a specialty of sharpening and repairing mowers.

Send us your mower, phone us or drop us a card, and we will send for, sharpen and return it promptly.

If a new Lawn Mower is needed, we can surely suit you with a "Griffen Ball Bearing," a "Coldwell" or a "Philadelphia." Sizes and prices for everyone.

HEADQUARTERS FOR SCREEN WIRE AND POULTRY NETTING.

A. M. GRIFFEN CO.

THE BEST OF EVERYTHING IN HARDWARE.
119-121-123 E. Front St., Plainfield.
Two Phones, 5—6.

"WHAT! MY CAR?"

"Yes! a bad smash up—my son has a broken leg, and it is up to you."

If the owner of the car, at fault, had been insured with us, his peace of mind and expense would have been considerably reduced.

If you own a car, the time to provide against accident is now. Get our rates.

Auto fire 75c.

REAL ESTATE LOANS RENTS

GEO. M. CLARKE CO.

Babcock Bldg. Telephone 208 Plainfield.
INSURANCE OF ALL KINDS.

THE NEW STATEN ISLAND DRY CLEANING and DYING COMPANY

Has Removed to
110 Watchung Avenue
Next to Marchant's
Fancy Dying a Specialty Telephone 1913
BETTER QUARTERS MEAN BETTER SERVICE
And We Have the Best in Plainfield.

"Stirring news" today—war news, local news, store news.

Before you have followed the plan of reading the ads for very long you become an EDUCATED judge of values. This education must be kept up to the hour.

You can make your task of "buying for the home" either a very irksome one or a very interesting and pleasant one. A habit of ad-study will make it ALWAYS INTERESTING and always full of ECONOMY POSSIBILITIES.

ORGANIZED 1875

OUR STORAGE VAULTS

Are large and well constructed.

Massive walls lined with heavy steel plates, top, sides and floors, give the protection required for silverware and valuables of any description. Do not leave them in your home while away. It is better to be careful and place them here. Large and small articles received, and charges according to size.

CITY NATIONAL BANK

PLAINFIELD, N. J.

No exchange on out-of-town checks. Our checks collectible at par through the Federal Reserve Bank of New York and New York Clearing House.

Harvey R. Linbarger

REAL ESTATE
INSURANCE
197 NORTH AVENUE,
Telephone 953.

Women's Summer Styles Were Never so Beautiful as They Are Right Now in

Van Arsdale's Shoes

Styles adapted for sports, for dress-up occasions and for every day street wear, are all ready for the woman who shops this week for vacation time.

$3.50 to $9.00

According to grades.

Van Arsdale's
127 E. Front St.

Queen Quality Shoes

Number 2460
Price $3.50

Here is a beautiful model for Spring. Exquisite in fashioning, the very latest style. It fits like a glove and keeps its good looks until worn out. All Queen Quality shoes do that.

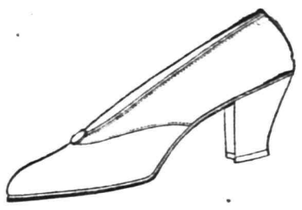

Number 495
Price $3.50

This shoe is dainty, neat and fashionable. It beautifies the foot. The foot really looks smaller than its size in this excellently designed pattern. Try this one on.

A. K. WILLETT

107 Park Ave.

FLOORS

HARDWOOD AND PARQUET
Old Floors Refinished.
S. E. WARD & CO.
108 Depot Park. Manning Building.
Plainfield, N. J. 'Phone 470.

A. H. ENANDER

SANITARY PLUMBING, GAS FITTING, STEAM AND HOT WATER HEATING.
Contractor for Sewer Connections
125 WATCHUNG AVENUE.

EXPERT TREE DOCTOR

Trimming, Spraying, Filling Cavities, and Curing Tree Diseases Scientifically.

Trees Removed and Re-Set

J. P. COSTELLO
17 MANNING AVENUE.

—Among the readers of this newspaper's classified columns are possible buyers for any desirable real estate in this city.

SERVICE

HAVE YOU AN OUT-OF-TOWN SAVINGS ACCOUNT?

If you have, we will transfer it here without expense or loss of interest to you.

Having the account in The State Trust Company, where you can make deposits without inconvenience, will mean a more rapidly increasing balance.

We pay 4% on accounts of $5 or more. Deposits made before the 4th of the month, draw interest from the first of that month.

Bring in your pass book and we will attend to the details.

THE STATE TRUST COMPANY

At the sign of the clock 201 Park Avenue

FREE DELIVERY

ROTH & CO.

Fresh Caught Fish

Fresh Caught Butter Fish, lb	8c
Fresh Caught Fancy Flounders, lb	8c
Fresh Long Island Porgies, 3 lbs for	25c
Fresh Haddock, lb	10c
Fresh Carp, lb	10c
Fresh Fluke, lb	12c
Fresh Boston Mackerel, lb	14c
Extra Fancy White Halibut, lb	22c

Boston Cod, Salmon, Weak, Tile, Fancy Blue Fish

Fresh Boiled Shrimp, lb	25c

OF COURSE YOU'LL WANT TO HEAR THE BAND

EVERY ONE will want to hear the Band when it comes to the Chautauqua. Victor's Florentine Band and Neapolitan Troubadours will be here for two concerts, afternoon and evening of the fourth day. But in their afternoon program there will be special features that won't be repeated at night. Each will be an entirely distinct and different program.

Single admission tickets, sold at the gate, will cost 50 cents for afternoon and 50 cents at night. Children's tickets sold at half price. That's a dollar for the two programs.

Investigate the price of the SEASON tickets that admit to these two great band concerts and EIGHT Chautauqua programs IN ADDITION. The season tickets, sold now by the local committee, admit to EVERYTHING, with no extras, and they bring the cost down to a few cents a number.

BUY YOUR **CHAUTAUQUA** TICKETS TODAY

BEGINS JUNE 23rd.

FURS

Why not have them repaired or remodelled now? Special prices and painstaking workmanship.

Store Them In Our Modern Plant

CHARLES KURTZMAN

178 East Front St.

Steady Work for Good Men

A limited number of men can secure positions as motormen or conductors on Public Service Railway by applying at Waiting-room, Watchung Avenue and Fourth Street, Plainfield, any week-day between 8:30 and 10 A. M.

All-year jobs at good pay.

PANAMAS

FOR LADIES and GENTS

Are you thinking about having your Panama hat reblocked and cleaned? We will do it for you and add a new band and new leather, to look and wear like new.

No acid, sulphur, talc or numerous other preparations used.

Latest styles you will find here.

HERSEY HAT M'F'G and RENOVATING CO.
130 PARK AVE.

TRY A PRESS WANT AD.

WALK-OVER TAN BOOT

For Women

The proper shoe for mountains or seaside, in newest shade of mahogany, with low military heels and perforated vamp. Price—

$6.00

M. ABRAMS

229-233 W. Front St.
Sole Agency
Nettleton & Walk-over Shoes.

4th of July Trips

NIAGARA FALLS $11.40 Round Trip

Tickets good on evening trains, Friday, June 30, all trains July 1, 2 and 3, including The Black Diamond.
Return limit July 5.

Mauch Chunk and Glen Onoko, July 4	1.50
Bellewood Park July 4	1.00

Bring the children. Half fare only.

Special all-steel trains for Mauch Chunk, Glen Onoko and Bellewood, leave
South Plainfield ..... 8:56 A. M.
Returning, Leave:
Glen Onoko, 5:30 p. m.; Mauch Chunk, 5:40 p. m.; Bellewood, 5:45 p. m.

For tickets and further information apply to Verne Arnst, Lehigh Valley Ticket Agent at South Plainfield, 'Phone 38-Plainfield, or J. F. Andrews, Division Passenger Agent, 211 Market street, Newark.

Lehigh Valley Railroad
The Route of The Black Diamond.
6 22 29

Established 1868.

CHOICE PICTURES, DAINTY MIRRORS AND UNIQUE PICTURE FRAMES.

AT

Swain's

817 W. FRONT STREET, Plainfield, N. J.

Assortment larger than ever and prices very reasonable.

Artists' materials, Regilding, etc.

AWNINGS

UPHOLSTERING
WINDOW SHADES

Frank G. Wikoff
721 W. Fourth St. Tel 1746.

BEST IS THE CHEAPEST
In Suits, Coats, Dresses
When you buy from
S. HIRSCH
403 WATCHUNG AVENUE.
WE ELIMINATE MIDDLEMAN'S PROFITS

SATURDAY HALF-HOLIDAY.
Beginning April 29 and until further notice, the Daily Press will be issued at 1 p. m. on Saturdays.

PLAINFIELD DAILY PRESS

THE WEATHER.
Fair tonight; Saturday partly cloudy; west winds becoming variable. Highest yesterday, 75; lowest this morning, 49.

Established May 10, 1887. SIXTEEN PAGES PLAINFIELD, NEW JERSEY, FRIDAY, JUNE 23, 1916. SIXTEEN PAGES Two Cents a Copy, $5 a Year

PERSHING SAYS MEXICANS USED TREACHERY IN FORCING BATTLE AT CARRIZAL; ONLY 4 ESCAPED

TOTAL LOSSES, INCLUDING CAPTURED, OF TROOP C, 10TH CAVALRY, BELIEVED TO BE 61.

SOLDIERS SLEPT IN UNIFORMS LAST NIGHT

Await orders to Avenge Comrades—Gen. Funston Sends Official Report to Washington and Calls for Militia—Big Guns Are Ready to Begin Bombardment of Vera Cruz.

El Paso, June 23.—Gen. Pershing's official report of the fight at Carrizal, where 65 colored American soldiers stood off 325 Mexicans for half a day, is that the Americans were led into a trap through treachery, and this, coupled with Obregon's acceptance of responsibility for the battle, has put the border troops on edge.

Last night they slept in uniform, with arms at hand, awaiting an order to move into Mexico under a declaration of war. Today there is feverish activity everywhere and orders to begin a campaign of reprisal for numerous outrages of Carranza troops and bandit bands are expected at any moment. Gen. Funston's call for more troops, with the knowledge that the militiamen are not yet ready, shows how serious the situation has become.

Four of the negro troopers that were in the Carrizal fighting have shown up in camp at Colonia Dunlan, and it is believed that they are the only survivors of Troop C, Tenth United States cavalry. It is on their stories that Gen. Pershing bases his report to Gen. Funston, which has been forwarded to the War Department.

Forty-seven field pieces are mounted today on the table land back of El Paso, with their noses pointed toward Juarez. The cannon have a range of six miles, being of the largest 4.7 inch type used in the American army. Sudden orders during the night kept all of the troops under orders at Fort Bliss, Texas, the men sleeping in their uniforms. Everything points to arrangements to move at a moment's notice into Juarez, the Mexican city opposite El Paso and the largest Mexican community and most important railroad centre on the border. Juarez has been abandoned by the Mexican troops and officials.

Army men here today greeted news from Washington that the War Department had ordered the Western and Central Military divisions to despatch all militia units to the border at once, as further evidence that the moment had come for decisive action in Mexico.

VILLA IS WITH CARRANZA.

El Paso, June 23.—Francisco Villa, the Mexican bandit whose raid on Columbus, N. M., precipitated all the present international trouble, has appeared again, says a report today. It is said that Villa has offered his services to the Carranza government in the fight against the Americans and that his offer was accepted.

One report says Villa was in Juarez just before the evacuation of the garrison late Thursday evening.

Here is the story of the fight made public by General Funston, as reported to him by General Pershing:

Troop C, Captain Boyd commanding, and Troop K, Captain Morey commanding, joined each other the night of June 20 at Ojo Santa Domingo, west of Carrizal. Boyd, as senior captain, took command and the two troops took up the march toward Carrizal at 4 o'clock on the morning of the 21st.

At 7:30 o'clock the scouting party had reached a point a mile west of Carrizal. Learning that the deserted village and the road toward Villa Ahumada were held by a force of Carranzistas, Captain Boyd halted his troopers and sent a Mexican to the Carranzista commanding officer asking permission to pass through the village.

In a short time this messenger came back with a note from General Gomez refusing this permission.

While Captain Boyd was consulting with Captain Morey, a messenger arrived from General Gomez with a note stating that the requested permission would be granted if the American commander would stop as his troops passed through Carrizal for a conference with Gomez.

Before Captain Boyd had time to reply Gomez himself, accompanied by aides, came out and approached him.

The American captain and the Mexican general stood in conversation for fifteen or twenty minutes. While they talked soldiers of Gomez's command, little by little, moved forward, apparently as if they wanted to be in position to protect their general if the Americans should prove treacherous.

The movement became more noticeable and rapid, until it looked to the American troopers that the object of the menacing companies and troops was to sorround the American command.

The returned men report that Captain Boyd seemed to be protesting vigorously against this encroachment of the soldiers of Gomez, who had moved forward in surprisingly large force. As Boyd protested the Mexican forces were moving around to get flanking positions. Gomez seemed to accept the protests of Boyd in good faith and hastened back toward a group of mounted staff officers, apparently to give orders for the withdrawal of the menacing forces.

The moment Gomez reached this group at the right of his men the Mexicans opened fire with machine guns.

American Troops Calm.

Captain Boyd rallied his troopers in the face of this deadly attack, dismounted them, deployed the little band and made a desperate stand against overwhelming odds. From the first the spraying fire of the machine guns moved down our troopers, while the hurriedly dismounted soldiers, prone on the ground, fired coolly and with deadly results into the Mexicans, driving them back and gaining some respite.

The story of the death of Gomez, whether the Mexican leader was killed by a shot from this first position of the troopers, or whether they charged and took the machine guns and went on to close quarters with the Mexicans and killed Gomez in that desperate charge, still lacks its American version.

The stragglers who arrived today at the camp of the main column, exhausted from thirst and hunger and the fatigue of the return to the column, had nothing to tell in coherent manner of the fortunes of the combatants. They were the men who, not being in the thick of the fight, held there by the frenzy of the struggle, and elbow to elbow touch with comrades, fled out of the zone of the hail of bullets from the machine guns.

The first of the stragglers to get back was a horseholder who told so wild a story of himself being the sole survivor that Pershing wired Funston he was not willing to base any statement whatever on this man's narrative.

Shortly after another message came from Pershing, giving the account of the fight as obtained from the other stragglers in the Carrizal fight.

The few troopers who found their way back to the main column did not meet on the way the two squadrons of the Eleventh Cavalry which Pershing rushed to the support of the distressed troops when he learned of the fight through General Funston's messages of inquiry.

Gen. Funston said today he had no doubt the two squadrons had found the survivors of the encounter, and were returning with them and their wounded to the column. The ride before them was a hard one, and the return with the wounded men must necessarily be slow.

House to Authorize Draft.

Washington, June 23.—The Hay resolution, authorizing the President to draft members of the National Guard into the Federal service because of the critical situation in Mexico, was taken up when the House met today. Mr. Hay said that he was authorized to state that President Wilson believes a crisis has been reached in relation to Mexico, and that the passage of the resolution is necessary to protect the United States. The resolution will be passed before adjournment today.

The State Department announced that Americans are being gotten out of Mexico with all posible speed and that a second special train will leave the Mexican capital for Vera Cruz tomorrow. The transports Salem, Dolphin and Dixie are en route to that port where the refugees will be picked up and brought to the United States. Marines are soon to leave Santo Domingo for Vera Cruz, but no expedition, it is said, will be alnded at this time. A blockade could be instituted, say the Navy Department officials, with the vessels now in Mexican waters.

Order Shoes for Soldiers.

St. Louis, June 23.—The War Department has awarded to two St. Louis shoe factories a contract approximating $1,029,500 for 290,000 pairs of army shoes.

Central Division Ordered.

Burlington, Ill., June 23.—An or-

(Continued on page 10.)

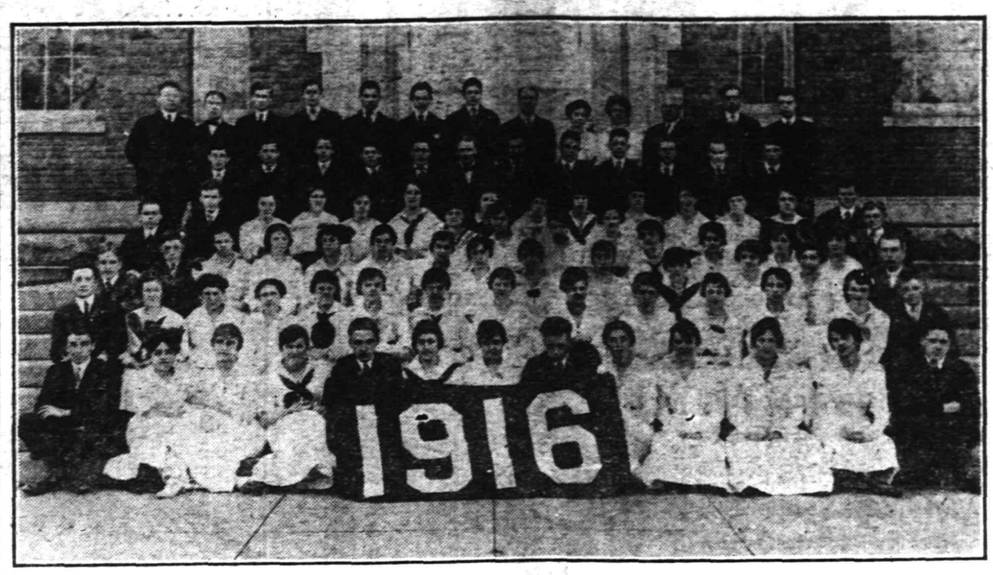

1916 GRADUATING CLASS OF THE PLAINFIELD HIGH SCHOOL

PLAN A LIVELY FOURTH OF JULY

Local Committee Helping Arrange for Boy Scout Parade.

EXERCISES AT 4 P. M.

City Park Will be Scene of Big Demonstration—No Fireworks Considered by the Recreation Committee.

Plainfield is going to show its patriotism as seldom before if the plans of Champlain L. Riley and the members of the Public Recreation Committee for independence Day observances work out as at present indicated. Meetings are being held almost nightly to complete the arrangements which are to be on a scale little realized by the general public.

The Boy Scout officials of the city and vicinity are co-operating in making this celebration one of the most memorable in the city's history. It is to be distinctly a safe and sane, but rousingly patriotic observance. Fourth of July this year will be one of those very rare ones when the folks at home will have as an impetus to their enthusiasm the inspiring services being rendered the country by their own townsmen in camp or the field. The Biederwolf Chorus Choir, under the leadership of Clifford A. Braider, is to be one of the big features.

Full plans have not yet been worked out but in the morning there will be a Boy Scout parade of all troops led by a band if possible, the necessary funds for which have been promised by a public spirited friend of the scout movement. There will be a parade to the camp starting at 9:30 from the First Baptist church. At the camp an oration will be delivered on "The Significance of the Day We Celebrate" by a speaker to be announced later. Among the features at the camp celebration will be a flag raising, camp inspection, a flag raid and probably some exhibition diving and swimming, especially some exhibitions by the older boys of life saving in the water.

In the cool of the afternoon around 4 o'clock the big community celebration will take place. It is planned to have a Boy Scout detachment present to serve as ushers and aides and to establish a rest place for aged or infirm persons.

The fact that wonderfully impressive celebrations have been held in other important cities throughout the country has led the Plainfield Recreation Commission, of which George P. Mellick is president, to abandon its customary fireworks celebration at Parker Field this year and to bring the Independence Day observances closer to the heart of the city and the hearts of its people by giving as many as possible some part in the exercises.

Various organizations, lodges, civic associations, city officials, public school children and the great Biederwolf choir, with suitable accompaniment, under leadership of Clifford A. Braider, will combine to make this year's celebration one entirely worthy of the Queen City. Already many organizations have expressed their sympathy and have pledged their support of this modern type of Fourth of July celebration.

A meeting of the Public Recreation Committee was held at the library last night.

BOY SCOUTS OF HOPE CHAPEL IN NEED OF TENTS

Because of present conditions, Company K will not be able to donate the use of their tents to the Boy Scouts of Hope chapel for their summer camp this year, consequently the West Fourth street boys make an appeal to the public. Any one who has a tent and wishes to give the boys the use of same will confer a great favor. Those having such tents and can let the scouts have them for their summer camp which begins on July 8 may communicate with James Penny, 128 East Seventh street.

—Try Press want ads. They pay.

P. H. S. SENIORS ARE GRADUATED

Class of Seventy-six Young Men and Women Are Given Their Diplomas.

MANY PRIZE AWARDS

Miss Edwards and Miss Shjarback Deliver Salutatory and Valedictory Essays—Prof. Smith, of Colgate, Makes Address—List of Graduates

Seventy-six young men and women having completed their course of study were given diplomas at the forty-sixth annual commencement of the Plainfield High School last night, the interesting exercises being held in the High School auditorium, which was filled with parents and friends of the graduates and the school. Aside from the customary essays and addresses there was great expectancy regarding the presentation of awards, an anxious moment for both pupils and parents.

The class occupied seats on the platform, together with the members of the Board of Education and the speaker of the evening, Professor E. W. Smith, of Colgate University, the whole making an attractive picture. Suspended overhead was a 1916 class banner.

After a selection from "Princess Pat," by the Waldorf orchestra, there was the invocation by the Rev. E. Vicars Stevenson, rector of Grace Episcopal church. Then followed the salutatory address and essay.

The salutatorian address by Miss Helen Edwards is as follows:

The Golden Rule in Business.

"To all of our friends here this evening we extend our most hearty greeting. To our faculty, to our ever helpful principal, Mr. Best; our warm friend, Dr. Maxson; to the Board of Education, to our distinguished guest who has come to give us his valuable advice, and to the worthy citizens of Plainfield—to you all, we give a most cordial welcome. It is through your efforts that we have been able to secure the key which unlocks for us the door of opportunity.

"Those of us to whom opportunity has come through our commercial course feel that the most important part of our work has been not simply the business training which we have received, but the fine ideals of efficiency and service which have always been our inspiration. The motto in one of our class-rooms, the words of a former much beloved teacher, Mr. McNabb, might sum up the spirit of our training.

"'The heaping good measure of service
That no one nas quite the right to ask of us,
That is what everyone wants from us.'

"This suppemental service we might call the principle of the Golden Rule in business.

"In this century of great progress in the business world, the Golden Rule has become not only an ideal, but, as has been proved many a time in practical affairs, has worked out as a most successful rule of life. First, let us consider this principle from the standpoint of the employer. One example of the excellent results obtained by the application of this rule is Mr. Ford's profit-sharing method. He devised a plan so that every employe's daily wages and profits combined would average from $5 to $6. His purpose of doing this was to establish a just arrangement with his co-workers and to better the financial and moral conditions of his men. This scheme, however, not only turned out to be successful for the employes, but proved of great value to the Ford Company. The profits were increased by 15 per cent. and the company cleared $25,000,000 in one year because of the larger amount and more efficient work produced by their workmen. Even in the most hopeless cases, Mr. Ford believes his rule, 'treat a man fairly and he will respond' holds true. This was proved one evening when a suspicious looking character assailed the salesmanager of the company and asked for a job. He said he was a burglar, had served twenty years in prison, but was ready for work. He reported for work next day and proved

(Continued on page 11.)

BOARDMAN WILL OPPOSE CAPSTICK

Plainfielder Announces Candidacy for Republican Nomination for Congress.

SKETCH OF HIS LIFE

Was Born in Vermont Forty Years Ago and Has Resided Here for Ten Years—Member of Law Firm of Condict, Condict & Boardman.

Richard Boardman, well known attorney, being a member of the firm of Condict, Condict & Boardman, of Jersey City, today announced his candidacy for the Republican nomination for Congress from the Fifth Congressional district, which means that he will oppose Congressman John H. Capstick for the nomination in the fall primaries. Mr. Boardman has been a resident of Plainfield for the past ten years, his home being at 915 Madison avenue.

He is forty years old, being born in Northern Vermont, May 12, 1876. He was graduated from Dartmouth College in 1897. From 1897 to 1900 he taught at the Morris Academy in Morristown, and in the private school of Mr. Talmadge. During the same period he read law, first with the late Alfred Mills and later with Henry C. Pitney. During his clerkship in the Pitney offices Mr. Boardman in his studies was under the direct guidance and advice of the late Vice-Chancellor Henry C. Pitney.

Mr. Boardman was admitted to the New Jersey Bar in 1900, as an attorney, and as counsellor in 1903. He practiced law in Morristown from 1900 to 1902 and in the latter year went to Jersey City, where he entered the office of his present associates, Henry C. Condict and Walter H. Condict. In February, 1903, the firm of Condict, Condict & Boardman was formed, of which Mr. Boardman is now a member. The firm's offices are at 15 Exchange place, Jersey City. In 1912 Mr. Boardman was appointed one of the special masters of the Court of Chancery by Mahlon Pitney, then chancellor.

In June, 1906, Mr. Boardman was married to Miss Dorcas Floyd Leese, of Portland, Maine. They have three children. Mr. Boardman has been a Republican since he cast his first vote in 1898. In 1912 he voted for Taft for President. He is a member of the Crescent Avenue Presbyterian church, of this city.

FORMER PLAINFIELDER DIES IN DETROIT, MICHIGAN

Word was received in this city last night of the death at Detroit, Michigan, of William Kane, a former well-known Plainfielder. He was the son of Martin Kane, of 509 West Third street, and had not been living here locally in many years. He was a chef and caterer by trade, having learned the business with Max Wiertz, who was chef of the old Union County Country Club when it occupied the Casino at Seventh street and Arlington avenue. Later Mr. Wiertz opened a catering business at 544 West Front street, where Mr. Kane remained with him. The business was afterward removed to New York and since that time Mr. Kane has been located in various parts of the country. According to the telegrams received last night, death ensued Wednesday after a brief illness but no further details were given.

Beside his father, the deceased is survived by two sisters living in Carbondale, Pa., and three brothers, James and Martin, of this city, and Thomas, surviving, as a marine in the United States navy. Arrangements for the funeral have not yet been made.

Atlantic City $2.50 Excursion

Sunday, June 25, and every other Sunday until September 17, incl., via New Jersey Central, leaves Plainfield 7.58, Dunellen 7.50, Bound Brook 7.42, Somerville 7.32 a. m.—Adv. 6 21-23 •••

—Press want ads. pay.

TROOP D AND HOSPITAL CORP MAY LEAVE FOR FRONT IN A FEW DAYS —MOUNTED AND READY ANY TIME

ADJUTANT GENERAL'S OFFICE HAS ADVISED GOVERNMENT THAT UNITS ARE ALL READY EXCEPT FOR INFANTRY EQUIPMENT.

PLAINFIELD BOYS HAPPY AND ARE WELL FED

First Quality Was For Daily Press—Have Erected Temporary Bathtub and Given "Rookies" Their First Rubs—Father Bogan Sends a Fine Letter to Recruit.

Mrs. Harold D. Corbusier received a 'phone message this afternoon from Major Corbusier, stating that the Field Hospital Corps under his command would leave tomorrow afternoon for San Antonio, Texas, and that friends would be able to see them to say "Goodbye" tomorrow morning.

When a Press reporter asked General Sadler about this later, he stated that there was nothing definite as yet, and that he could not say when the hospital corps would leave, but that they might go at any time as they were ready ,except for a shortage of about twenty men.

RECRUITS RECEIVED INTO WATCHUNG TROOP.

Recruits who have been accepted by Troop D, and who are now on their way to Sea Girt to join the local cavalry organization are George Benjamin Hoffman, of Somerville, single; Richard N. Bird, Plainfield, single; Joseph William Gallagher, Dunellen, single; William Albert Kopia, Newark, single; William Palmer Smith, Jr., Netherwood, single.

(By Telegraph from a Staff Correspondent.)

MOBILIZATION CAMP, SEA GIRT, June 22.—Plainfielders in the New Jersey National Guard may be on their way to the Mexican border within the next twenty-four hours. This much was admitted at the office of Adjutant General Wilbur F. Sadler, Jr., when a Daily Press reporter called there at 2:15 this afternoon. The first detachment containing residents of Plainfield which may go will be the Field Hospital Corps, commanded by Major Harold D. Corbusier, of Park avenue, and containing in its roster Alfred Seals, Raymond Manley, Clinton Berrien, Taylor Brokaw and James Stranahan.

Battery A, of East Orange, who was encamped across the road from Troop D, received orders early this afternoon to break camp and move a mile down the road to Sea Girt, so as to be near the trains for loading. It is thought that they, with the hospital corps, will be the first men to move from here.

General Sadler told the Press representative that a wire had been received from the War Department, requesting advice as to what troops could be moved at once for the border, and the list included the hospital corps. As for Troop D, it is reasonably certain that they will not be sent forward tomorrow, but may be called for at any time after that. The troop did not receive their horses, aside from the twenty-two which they brought from Plainfield on Wednesday until this afternoon, but is fully mounted, and had their first drill this afternoon. There has also been delay on the part of the National Government in supplying equipment for the new men who have been enlisted in the various commands here, and the State authorities have no idea when this equipment will be received. It should have been shipped from Philadelphia on Monday.

Members of Troop D are rapidly becoming accustomed to camp life. Although short of horses all the new members were given a chance to do a little riding on the animals which were brought down from Plainfield before the full quota arrived. The rookies are being given most of the practice, as the older members of the troop have had opportunity to become accustomed to the mounted formations.

The health of the command is of the best. Up to the present time not a member has felt any need for a doctor, although two privates were thrown from horses while drilling, and are stiff and sore as a result of the treatment. The food being supplied is splendid. Members of the troop assured the Daily Press representative when he arrived on the field at 1:15 this afternoon that Cooks Johnson, Daniels and Irby are the best in camp, and they have no fears for the comfort of the inner man so long as the commissary department keeps the food coming to the troop kitchen.

Private John A. Hall left the command this morning to go to Connecticut, where his brother is a major in the National Guard, and he will become a staff officer with the rank of first lieutenant.

One of the things that has pleased the citizen soldiers more than anything else since they arrived here was the splendid letter of praise sent to Private John Caulfield by Rev. B. M. Bogan, rector of St. Mary's church, which was received this morning. In the communication Father Bogan praised the troopers for their patriotism, wishing them Godspeed and a safe return. The letter made such an impression on the many members of the Plainfield organization that it was posted on the bulletin board so that all could read it. It will be printed in the Daily Press tomorrow night.

The soldier boys are looking to their physical comfort in more ways than one. The camp is so far from the beach that it is not convenient to do any surf bathing. In order to offset this a home made bathtub has been erected in one of the tents, and the men are enjoying "all the comforts of home." Last night they were much more cheerful than on the preceding evening, and up to 9:30, when all turned in for a good night's sleep, there was some fun in camp at the expense of the rookies.

One thing that has caused inconvenience has been the failure of the mail to deliver the Daily Press to the many members who have ordered it to be sent to them while away from home. When the Press correspondent arrived this afternoon the paper was the first thing they asked for. The papers which have been mailed regularly have not been received, due to the congestion in the Sea Girt postoffice, but it is expected that this will be straightened out in a few days, if the troop remains here.

Several new recruits arrived this morning, but they cannot be started on their work until their equipment is supplied by the government.

The Plainfielders have had a strenuous time of it since their arrival in camp on Wednesday. Some of the new members of the troop have not been astride a horse for many years, and a few have never ridden. All succeeded in saddling their beasts, not without some amusing incidents happening, and had opportunity to ride both yesterday and today. Not much could be done in the way of drills, because of lack of mounts, but there is more than one man nursing bruises and stiffness because of the unfamiliarity with the saddles and mounts.

The warm sun was welcomed again this morning, as the thermometer went pretty low down close to the ground upon which the troopers slept last night. Heavy overcoats were welcomed again as they were the night before. The soldier boys passed a more comfort-

(CONTINUED ON PAGE TEN)

Get the Habit—Go to Force's

We Give S. & H. Green Trading Stamps With All Purchases.

A. E. FORCE & CO.

THE WHITE STORE

Suggestions For Early Summer

The merchandise mentioned below is all particularly timely, for when school is closed Spring has surely merged into Summer, heralding the arrival of the vacation season.

ANNUAL JUNE UNDERMUSLIN SALE

Cotton goods are much higher in price today than they were six months ago. We make this sale on a basis of 33 1-3 per cent. less than today's prices.

Envelope Chemises— 50c, 75c, $1.00, $1.25 and $1.50

Combinations— $1.00, $1.25, $1.50 and $2.00

Skirts, short and long— 50c, $1.00, $1.25, $1.50 and $2.00

Gowns—50c, 75c, $1.00, $1.25, $1.50 and $2.00

Camisoles.....$1.25 and $1.50

Corset Covers— 25c, 50c, 75c, $1.00 and $1.25

Marcella Combinations— $1.00, $1.25, $1.50 and $2.00

Drawers, open and closed— 25c, 50c, 75c and $1.00

Princess Slips..$1.00, $1.25, $1.50

Women's and Misses' Coats

Regular $14.00, $16.50, $20.00 and $22.50. Special tomorrow at.....$9.75 and $12.75

All the desirable materials in the latest and smartest styles, suitable for all occasions. An extensive variety in smart flaring models trimmed with fancy collars. There are gabardines, poplins, serges and checks.

Coats for Sport Wear. Excellent styles in pongee, stripes and superior quality white chinchilla.

Visit Our Shoe Department For Your Summer Footwear

You will find our prices reasonable. White Glazed Kid Colonial Pump with white ivory sole and heel. A very popular model $5.00

White Sea Island Duck Pump with white ivory sole and covered Louis heel; another of the season's favorites..$4.00

White Sea Island Duck Pump with white ivory and leather sole, with covered Louis and leather Cuban heel— $3.00 to $3.50

Women's and Misses' Summer Dresses

Scores of new styles, dainty models in the latest voiles, every shade and combination of coloring. Many charming summer models, all sizes, including juniors and small women.

Our Famous $1.00 Waists—Saturday at 95c

Many new models just arrived, too numerous to mention here. Come and look them over.

Our $2.00 Waists are the best in the city for style and value. Crepe de chines, Jap silk, tub silk. Will be sold Saturday at.....$1.69

TWO GREAT SPECIALS

WHITE TRIMMED HATS.

With Wings, Ribbons and Flowers, for Saturday only 1.00

Regular prices $1.98, $2.49. Your fashion is surely here for women and misses. It is easy to see why women consider them stunning.

UNTRIMMED WHITE STRAW SHAPES 49c

Regular price 98c. Your choice of four different shapes.

We are closing out all our trimmed hats in black, navy and greys at half prices, as it is getting late in the season. Priced from 95c up. These prices do not pay for the making of the hats.

HATS TRIMMED FREE

Get the Habit—Go to Force's

Saturday Special

$1.00 Long Silk Gloves at...79c

ROSENBAUM'S BAZAAR

Saturday Special

Boys' Wash Suits, $1.25 and $1.39 reg. value, at 98c

We Give S. & H. Green Trading Stamps With All Purchases.

Special Values Offered in WHITE DRESSES

For Saturday

Ladies' Cool and Dressy

Wash Dresses

Sizes 16 to 50.

Best assortment in town; you'll admit when you see the collection of becoming styles we are showing in Fancy Voiles, Novelty Stripes and pure French Linen at

4.98 5.98 7.98

Beautiful selection of White Dresses; you'll find here at very low prices from

3.98 TO 7.98

Made up in the most becoming girlish styles from 13 to 17.

Full assortment of Children's White Dresses from 6 to 14; made up in voile and fine organdie; some with coatee effect; priced special

1.98, 2.98, 3.98, 4.98

Newest Novelties in Smocks and Middy Blouses

Pure white or fancy striped; sizes from 12 to 20—

98c & 1.49

Ladies' Linen Dusters

Made of natural linen—

2.98 3.98 4.98

Assortment of all sizes.

Fancy Striped Wash Skirts

Special Values

98c 1.49 1.98

Values to $3.

Fancy Sport and Panama Hats

Special for Saturday at 98c

Dainty White Goods at Special Prices

Gowns .....50c to $4.98

Skirts .....98c to $4.98

Corset Covers..25c to $1.49

Envelope Chemise— 50c to $2.98

25c Ribbon, special.....19c

Special Waist Values

$3.50 and $3.98 Crepe de Chine Waists, reduced to 2.98

$2.50 Tub Silk and Crepe de Chine Waists, at 1.95

10 new styles in fine white Organdie Waists, at 98c

$1 Men's Shirts, special 69c

Automobile Caps

For motoring; special at 59c

50c Men's Underwear; special 39c

DUNELLEN

All the Happenings of the Day in Plainfield's Hustling Suburb.

RECEPTION OF GRADUATES.

The Parent-Teacher Association will give a reception to the graduating grade of the Whittier School this evening.

SUFFRAGISTS TO MEET.

The next meeting of the Dunellen and New Market Suffrage League will be held at the home of Mrs. Hattie Apgar next Wednesday afternoon at 2 o'clock. The invitation of the local baseball club to make next Saturday "Suffragette Day" will be considered at this time.

TAX INCEASE OF 25 PER CENT.

The Middlesex County Board of Equalization of Taxes has ordered an increase of twenty-five per cent. on all assessments in Dunellen. While this will have a tendency to keep down the tax rate, it will, on the other hand, increase the amount of the county and State school tax.

GOOD GAME EXPECTED.

A strong baseball attraction is staged for Maurer Oval at 3:30 o'clock tomorrow afternoon when the Plainfield Tabs meet the local nine in the race for the city league pennant. The last time the two teams met the Tabs won by the score of 2-1. McLaughlin, the ex-National Leguer, will do the twirling for the locals. George Trust, the sensation of the league, who threw his shoulder out Decoration Day afternoon, will be back in the local lineup tomorrow afternoon.

RETURNS FROM HOSPITAL.

Harry Dodwell has returned from the Muhlenberg Hospital, where he went several weeks ago, owing to the recurrence of a former trouble.

Arthur Vail, who broke his ankle in a fall at Spring street, Elizabeth, has been brought home from the Elizabeth General Hospital.

OFF ON LONG TRIP.

Dr. and Mrs. J. A. Miles, of New Market road, leave on Monday for an extensive Western trip, in which they will tour Arkansas, Colorado and other States. They will be gone all summer.

F. Percy Vail has received his new automobile.

REALTY CHANGES.

The Herbert L. Pierce house has been rented through the agency of Robert L. Pierce to V. J. Shurhann, of New York City, who is employed in the engineering department of the Union Pacific Railroad.

Mr. and Mrs. Robert Nagle, Miss Florence Curtis and Herman Beiler were present at the reception given last night to the graduating class of the Cleveland High School of Cranford.

GIVEN SURPRISE PARTY.

Miss Ethel Conover, teacher of the seventh grade of the local school, was given a surprise party by her pupils Wednesday evening. She was surprised at her boarding house. From there, Miss Conover and her pupils went to the home of Miss Emma Barrett, where games were played and a pleasant evening passed generally. Refreshments were served at a late hour.

Lester Nelson has taken a position with the New Jersey Central Railroad as pasenger brakeman.

Alexander Stillwaggon has taken a job at Levgar's.

Nelson Snyder has secured employment with Arthur Smith, of Plainfield, who is contractor of structural iron work.

Horace Williams, who injured his finger quite badly several days ago, was obliged to have it lanced yesterday.

Terry Carroll and his brother-in-law have taken positions at the Levgar Structural Iron Works in Dunellen.

Joseph Penrose, Jr., is working for Boice, Runyon & Company, of Plainfield.

Peter Dolliver has been suffering from rheumatism.

Richard Worley has taken a position at Pond's.

Mrs. Allie E. Curtis left on Tuesday for New York State, where she will sojourn for a couple of weeks among relatives.

Miss Ella Roberts, one of the local school teachers, took her pupils for an outing yesterday.

GAVE A PARTY.

Miss Florence Curtis gave a party at her home Wednesday night. The program of entertainment consisted of dancing and games, followed by the serving of refreshments.

SAVES BOY FROM DROWNING.

C. M. Kelly, the secretary and treasurer of the C. E. Kelly Co., saved an unknown boy from drowning yesterday who had fallen off of the bridge near the Kelly establishment. When Mr. Kelly heard the screams of the lad he ran out of his office and dived into the brook, which is an average of eight feet deep.

Scotch Plains, Fanwood

OMALIO'S ASSAILANT IS GIVEN $10 FINE

Recorder Sheelen Also Imposes $5 Penalty on Frank Ross for Trespassing.

Three court cases in quick succession yesterday afternoon kept Borough Recorder Charles Sheelen busy for several hours and enriched the public coffers by $16. After two postponements, John Nunziatino, of Terrill road, was arraigned before the recorder on the complaint of Michael Omalio, of La Grande avenue, who charged him with assault and battery. Omalio had recovered from the stab wound, and after admitting that he had done the cutting Nunziatino was fined $10 and also has to pay $13 to Omalio as the week's wages he lost because of injuries.

Charged with trespassing on the grounds of the Boy Scout camp on Terrill road, Frank Ross was brought before the recorder, but the complainant did not put in an appearance. Ross, however, pleaded guilty to being on the camp grounds and was let go with a fine of $5. Ross with another companion has been sleeping at the place off and on for some time and had been seen by several people in the vicinity. The youth denied having any part in the destroying of furniture and other things about the camp, although he admitted sleeping there. Marshal Logan picked up Ross in the afternoon after a several days' hunt and is now on the lookout for the other youth.

Picked up by Marshal Logan on North avenue, Nemo Vito, of Berkeley Heights, was taken before the recorder for not having a peddler's license. After making him take out a license, the recorder fined him $1.

The local students attending the Plainfield High School began their summer vacation yesterday and those going to Westfield High School started theirs' today. The local schools will not close until next Thursday.

The Rev. Raymond E. Marshal will be in charge of the prayer meeting in the Methodist church tonight and will start a series of discussions about the lives of noted men.

Miss Lena Jahn, of Park avenue, has returned to her position in Plainfield after enjoying a two weeks' vacation.

The fortnightly meeting of the Twilight Council, Jr. O. U. A. M., was held in the Excelsior Hall lodge rooms last night.

Mrs. Joseph Albert, of Park avenue, has nearly recovered from a light attack of scarlet fever.

German Valley and Chester.

Miss Carrie A. Wiley is spending a week with her sister, Miss Ruth Wiley, at Rockaway Valley.

Collector Lyman Kice is spending a few days at Red Bank and Little Silver.

Mrs. Leo Gray is suffering from a relapse of grip.

Floyd Lance is the newly appointed manager of the test station of the American Telegraph & Telephone Co. to succeed William Jarvis, who has resigned after seventeen years' service.

Having ended a visit to her parents, Mr. and Mrs. Gilbert Dufford, Mrs. Raymond Roberts returned on Tuesday to her home at Dover.

The Lutheran congregation has selected July 19 for the date of their fair, which will be held on the church grounds. A band will be engaged for the occasion.

Miss Althea Dufford returned on Tuesday from an auto trip to Newark.

Mrs. Margaret C. Miller is able to be about her home after a few days' illness from grip.

Mrs. John Lance and daughter, Miss Hannah Lance, of Fairmount, are visiting the former's brother-in-law, Daniel Fleming, and family.

Mrs. Elizabeth Gray is on a visit to her grandchildren, Mr. and Mrs. John H. Stelter, of Phillipsburg.

A. B. Borie has purchased the Peter H. Hoffman farm near Hacklebarney.

Mrs Mary E. Wack is visiting Mr. and Mrs. Leonard F. Dorland, of High Bridge.

Albert W. Driver is improving his Budd avenue property.

Miss Agnes Commons has taken work in Heller's drug store in Dover.

Miss Olive M. Pitney is visiting Miss Marion A. Maloney, near Dover.

Miss Hulda Wright is visiting her sister, Mrs. Edward Smith.

JUNE 23 IN HISTORY.

1757—Foundation of England's rule in India laid by Clive's victory at Plassey.

1793—Declaration of the Rights of Man by French Convention.

1802—Ascension of Chimberazo, highest peak in the Andes, by Humboldt.

1854—Sioux War begun.

1900—Relief of Tientsin by the Allies in the Boxer uprising in China.

1913—New Rochelle, N. Y., began week's celebration of its 225th birthday.

1913—President Wilson read a message to Congress asking for immediate currency legislation.

1914—Government amendment to Home Rule bill, introduced in House of Lords, providing that Ulster counties may vote on six-year exemption measure.

1915—Robert Lansing appointed Secretary of State following upon the resignation of William Jennings Bryan.

1915—Subway excavation collapses, New York city; one killed, six hurt.

1915—After several weeks of fierce fighting for the position, the French occupy German fortified works as the "Labyrinth," near Lens.

Germans capture village of Kopaczyska, south of the Vistula, in Poland.

Germans cross the Dniester and engage the Russians in fierce battle on northern bank between Haliaz and Zurawno.

MISS GORDON ON PROGRAM.

Beloit, Kansas, June 23.—A large and enthusiastic attendance marked the opening here today of the first annual convention of the Kansas Young People's Branch of the Woman's Christian Temperance Union. The convention proceedings will continue three days, concluding Sunday night, with an address by Miss Anna Gordon, of Chicago, national president of the W. C. T. U.

—When discontent reaches a certain point, the furnished room advertisements become very interesting to some people.

SUMMER CLEARANCE SALE BELOW COST

Chic Parisian Summer Gowns

Original Models Only—No Two Alike

OUR remaining stock is now offered at very marked reductions—prices that will just about pay for the cost of the materials. To the out-of-town women now in New York a great opportunity is given.

Your daughter, and you, too, madame, if you wear model sizes, can be outfitted this summer for much less than one-half the price you are accustomed to pay elsewhere and then, too, you have that satisfactory feeling that the gown you purchase is a model one, fashioned by the master designers of the world—French and American. You see no other like it. We have no duplicates.

All our frocks are included in this sale. For $25 or even $10 you can buy a charming gown which will surprise you. It has those chic French finishing touches, so much desired for the distinguished effect and lines.

For Street, Afternoon and Evening Wear

Prices Range $10—$50

Two Gowns for the Usual Price of One

No Catalogs—No Approval Shipments

The lingerie gowns, so dainty with their hand embroidery and lace, are a revelation and have an undeniable charm this season. Their prices range $10 to $30. In some instances the price is less than the price of the laces. Call and see these gowns for yourself—even try them on. You are never urged to buy. A visit will pleasantly surprise you.

ESTAB. 1899

MAXON-MODEL GOWNS

1587 BROADWAY AT 48TH ST., NEW YORK

LIST OF P. H. S. HONOR PUPILS ARE ANNOUNCED

Principal Lindsey Best has just announced the list of honor pupils at the Plainfield High School for the school term just closed as follows: High honor roll, an average of A in studies for the year, Cora Bener, Katherine Holt, Fannie Mann. Honor roll, an average of B in studies, Hope Angelman, Sidney Angelman, Augusta Allen, Japeth Banks, Howard Bloomfield, Ruth Buxton, Mary Bicknell, Pearl Drew, Constance Durrant, Hazel Fields, Georgiana Frazee, Moses Glasser, Cora Hofer, Tyree Horn, Mabel Haring, Everett Hunting, Violet Johnston, Ralph Jacobs, Mabel Jones, Marion Lockwood, Gladys Marion, Hazel Marion, Elsa Palmer, Henry Pole, Sam Preger, Viola Sebring, Ellen Shjarback, Elizabeth Shrager, Morris Stites, Percy Stelle, Howard Stelle, Gertrude Seigel, Salvatore Scavuzzo, Ruth White, Ruth Wirtz, Margaret Winter and Katherine Endress.

"SUFFRAGETTES CONVENTION" GIVEN AT BETHEL CHAPEL

Members and friends of Bethel chapel were entertained at the chapel last evening with a delightful one-act comedy sketch entitled "The Suffragette's Convention," given by the young women of the Young People's Society of Christian Endeavor. In the opening scene of the playlet, the women file into a regular and typically fitted convention hall, not without much noise and confusion, and heaving sighs of "Votes for Women." Each one proves herself an ardent exponent of "the cause" and after heated discussions of various topics the meeting of the "suffs" is adjourned.

The audience was much amused at the well brought out humor and applauded heartily. The color setting was orange and black. The young women who took part were the Misses W. Reid, Mattie Jeter, Gladys Stearns, Hazel Fielder, Ruth Kirby, Margaret Carey, Maud Lambert, M. Knight, Elsie Cornelius, Lottie Smith, Madeline Burns, W. Mayse and Joseph Garner, who as "Silas Curtis," the only "man" reconciled to the "cause," furnished great amusement. The performance was given under the management of Mrs. R. C. Wormley.

STUDENT CONFERENCE.

East Northfield, Mass., June 23.—The Student Conference, the first of the annual religious gatherings established by the late Dwight L. Moody, was opened here today and will be continued until July 2. The attendance includes college men from most of the prominent institutions in the Eastern States and Canada. Many well known leaders in religious and educational work will address the conference during its ten days' session.

Mrs. Joseph A. Greene and son, Joseph, of West Fifth street, left yesterday to spend a week at Asbury Park.

Edward J. Harding, Jr., of Laramie road, is enjoying a two weeks' vacation from his duties with the Hudson Tunnels Company.

TEPPER'S For Millinery | TEPPER'S For Waists | TEPPER'S For Corsets | TEPPER'S For Suits | TEPPER'S For Dress Goods

HIGH-GRADE SUMMER APPAREL---AT TEPPER'S

THAT HAVE PERMANENCY AND MOST REFINED ELEGANCE

Sulkies
Special for Saturday—
79c
Good durable sulky, made to sell at $1.25.

Indeed, a happy combination. The styles of this store are not selected for their striking unusualness, but are considered from the point of view of the wearer, who requires fashionable garments of superior elegance in design and tailoring. Individuality without "freakishness" is a marked characteristic.

Porch Gates
Made in two sizes special for Saturday—
$1.98 & $2.25.

This is Indeed a Store for Every Woman Who Expects the Newest Styles, and the Most Excellent Qualities

Editorial

This is a store where style in women's apparel finds its highest expression. A store where the critical woman will always find her apparel requirements anticipated. It is a store where dress is understood as an expression of the personality of the wearer. A store that gives fullest recognition to the demands of fashion and fulfills it conscientiously.

Experience is the wisest teacher in selecting the vogue in dress. It guides us here unerringly.

Fashion is the keystone of the arch under which one passes into polite society, and this store opens wide the hard-to-open arch. Will you test us please?

—*The Aditor.*

OUR DISPLAY OF NEW
SUMMER WEARABLES
WILL SURELY INTEREST YOU

Ask to be shown our line of Palm Beach and Linen Suits—Their smart lines of distinction, their perfect fit, the comfort and charm they give to your appearance, all tend to make a suit of this kind an indispensible item in your vacation wardrobe—

6.95, 7.50, 10.98

Stunning New Taffeta Dresse
FOR WOMEN AND MISSES

Many new and smart ideas are embodied in these dresses. Clever models for afternoon and evening wear. New models for early Fall are included. Navy blue is the prevailing color. Pretty coat styles, accordeon or box pleated, fashioned with novel and effective pleated collars of Georgette crope. Prices—

14.95 TO 22.50

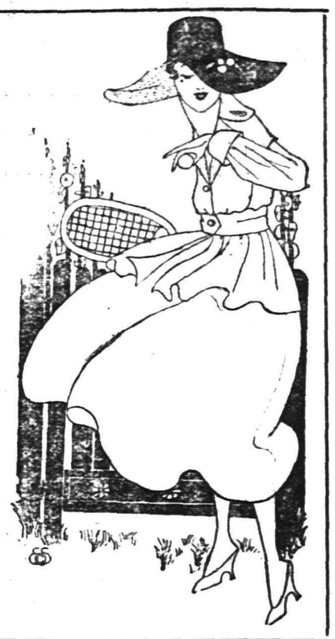

Remarkable Values in
Women's Wash Dresses

Many dainty styles in white and colored dresses in the newest fashion effects. A large variety of patterns, stripes, checks and plain colors, ruffled, flounced and some trimmed with lace. Sizes for women and misses.

4.98 TO 15.00

NEVRSRINK
TRADE MARK

SKIRTS.

Very smart up-to-the-minute models, made of superior fabrics, and absolutely guaranteed not to shrink. It will pay you to get one of these skirts. They cost no more than others. Prices—

1.98 TO 5.98

Trunks and Suit Cases
For Vacationists.

A good Trunk or Suit Case will lighten your task ever so much and give you real comfort throughout the trip, whether by rail or sea.

You will find at Tepper's a good selection of Trunks, Suit Cases and Hand Bags, which will be suitable for all occasions, and at prices that denote good value.

Steamer Trunks — Solid, durable.....$4.49 to $12.50
Traveling Trunks— $5.50 to $15.00
Suit Cases—Plenty of sizes to select from .....$4.50 to $7.50
Matting Cases....50c to $5.00
Traveling Bags..$2.50 to $7.50

Men! Prepare for the Summer With a Few of Our
Metric Shirts

Summer Shirts that you will be proud to wear, and that we are proud to have you buy; the best at the price—"much in little." Aside from the price, is the long service and splendid wear you'll get.

Cool looking colors, and comforting fit—the rub of the tub won't affect them. Many men will supply their entire summer requirements with these Metric Shirts—at prices ranging from—

1.50 TO 5.00

This Is An Ideal Summer for Bathers,

And at Tepper's you will find a comprehensive assortment of

Men's Bathing Suits

Good materials, comfortable garments, in sizes to suit anybody. A range of shades that give a good selection. Fashioned in either one or two pieces. You will be pleased to wear bathing suit for the entire summer at the prices we ask for them—

98c TO 3.50

SPLENDID CORSET VALUES
FOR SATURDAY

W. B. Corsets—Regular $1.00 corset, made of batiste, prettily trimmed with lace. Medium length, fashioned with two pair of hose supporters. A good corset, with firm boning, made to retain its shape for a good length of time; special for Saturday **89c**

Cut Glass&Silverware
As Presents for the June Bride.

It is surprising how much charm a few choice pieces of cut glass or silverware will stand out above the rest of the presents bestowed upon the June Bride. And if the designs are new and attractive, then added lustre is given to the effect. The bride will be pleased to receive such gifts and will cherish them most highly. When at Tepper's ask to be shown our remarkable values in giftware.

You will also find a line of Jewelry that will open your eyes. At prices that give good value.

THE SALE OF
Muslin Underwear
Still Continues With Unabated Enthusiasm.

Sheer, dainty undergarments, made of the finest fabrics are only to be gotten here. Nothwithstanding the present market conditions, we are able, through early and careful selections, to give you fine quality undermuslins at prices not higher than usual.

Gowns .....59c to $4.98
Underskirts .....59c to $4.98
Envelope Chemises..50c to $1.98
Corset Covers .....25c to $5.98
Drawers .....25c to 50c
Camisoles .....59c to $2.98

CUTE APPAREL FOR CHILDREN
WITH "SERVICE" EMBODIED IN EVERY GARMENT.

It is not only "style" that is featured in the apparel we sell for children, it is "service" that we are after also. We know that strong wear is given the garments worn by children, and we provide for this purpose. There is style, fit, workmanship and especially durablity, that go with each garment.

BOYS' WASH SUITS

The sturdiness of the workmanship goes hand in hand with the clever ideas in the designing of these suits. The most popular of the styles represented are the "Billy Boy," "Tommy Tucker" and Norfolk models. A good assortment of plain chambrays, Kiddie Cloth and Devonshire Cloth, in sizes from 2½ to 10. Prices

59c, 79c up to 4.98

Middy Blouses—Same smart looking garments as ever, but with natty new touches. Plain white, middies, or white prettily trimmed with Copen, pink or rose collar, cuffs and belt. Sizes 6 to 14; special for Saturday **50c**

Infants' Dresses—Either long or short, trimmed with Madeira hand embroidery **59c**

Girls' Wash Dresses—In striped ginghams and plain chambrays; empire and middy effects, and other styles too numerous to mention; sizes 6 to 14; spec. for Saturday.... **95c**

Boys' Sport Blouses—A large assortment of colors and stripes in chambrays or ginghams; sizes 6 to 16, at **29c**

Higher grade Blouses at.....50c

More For Your Money at
Tepper's
PLAINFIELD —NEW JERSEY—

New Sweaters.
A most charming assortment of sweaters in Shetland wool, silk fibre and all silk jersey. All of this season's shades are included in the latest and most popular styles.
$3.98 to $14.98.

Keep Tabs on Our Windows

FACTORY IS THE PLACE TO PURCHASE SUMMER GARMENTS

STOP AND CONSIDER THE ADVANTAGES

OUR LARGE AND COMPLETE STOCK OF WOMEN'S AND MISSES'

Sport Suits, Coats, Dresses and Skirts

Truly represents the authentic styles of the season. As we are manufacturers of Women's, Misses' and Children's Clothing, the large variety of models we carry gives you a wide range from which to choose.

FACTORY PRICES are the lowest you can find. When you purchase from us, the manufacturers, you will

SAVE ONE-THIRD OR MORE

Visit The Factory Before Going Away

You'll Save Money for a Better Vacation

Summer Dresses
Attractive Distinctive
Reasonable

Each Dress created to serve a special purpose, not only dressy, but decidedly practical. Dresses with style and simplicity, pretty color combinations; unusual charm and quality, at ..... **$3, $5** and up

New Silk Dresses

IN ALL SIZES for Women and Misses—Crepe de Chines, Silks, Nets, Georgette Crepes, Voiles, Organdie, etc. White and color combinations, prettily trimmed and embroiderd.

Wash Skirts

Attractive styles in Pique Corduroy, Stripes, Linens, Palm Beach Cloth, etc., **80c, 1.25** and up

Jaunty Sport Coats

Just the proper Summer Coat for seaside or mountain vacation. Be sure to see our line in Jersey cloths, checks, corduroy, poplin, etc., at ..... **4.00** and up

Silk Jerseys

Of Best Quality Silk; all colors and sizes, at..... **6.00**

CLEAN-UP OF SPRING SUITS and COATS

Many serviceable styles, good for year-round wear. Your opportunity now to purchase at less than half former price.

S. KRAUTHAMER

Maker of Ladies', Misses' and Children's Coats and Suits.

400-402 Watchung Ave., Plainfield, N. J.
Upstairs, Corner 4th St. Trolley Station. OPEN SATURDAY EVENINGS

Miss Anita Stewart, the popular Vitagraph star, had no theatrical training prior to her debut into motion pictures except for a few amateur operas in which she participated under the direction of her musical instructor, Mrs. Mary Gunning, mother of Louise Gunning, the operatic star. The characters which she interpreted in these musical entertainments, however, were met with brilliant success.

While attending Erasmus High School in Brooklyn, Miss Stewart's personal beauty was first utilized by several New York artists. She was employed by them as a subject for high-class pictorial lithography and calendars.

Miss Stewart's first parts were those of maids and other unimportant characters, the first role of any prestige being in "The Wood Violet," a sort of primitive little lady who was brought to New York as a rich man's wife. She soon tires of the veneer of society and the artificiality of it all and returns to her native haunts, only to be followed later by her husband, who truly loves her. Seemingly this is a simple story, yet its very simplicity is its charm and Miss Stewart made one of the greatest impressions in her entire career in this part.

Her first comedy picture was "Why I am Here," in which she played a slangy, gum-chewing stenographer. It was a character part in every sense of the word and immediately stamped Miss Stewart as being a wonderfully versatile young lady.

Some of her greatest successes include "A Million Bid," "The Juggernaut," "Sins of the Mothers," "413," "The Goddess," "My Lady's Slipper," and "The Suspect."

The latter is perhaps her best piece of emotional work. In this picture Miss Stewart is caused to become a Nihilist by the harsh, inhuman treatment to which her family is subjected. In two or three "close-ups" in particular, her facial expressions are worthy of special mention. Her sorrow, which turns slowly to joy, is wonderfully registered by this master-artist of the film who has won her way into hearts of thousands.

In fact throughout the entire production her conflicting emotions are evident to every person in the audience, as she seemingly lives through years of pain and pleasure.

COMMUNITY CHORUS AND ORCHESTRA TO REHEARSE

The Plainfield Community Chorus and Orchestra will hold a very important rehearsal in the Plainfield High School on Thursday evening, June 29, at 8 o'clock.

At this time the music which is to be used at the Fourth of July celebration will be rehearsed, and plans completed for this first public appearance of the new organization. The director, Mr. Braider, is anxious to have every member present, and it is earnestly hoped that every member will consider this as a personal invitation to be in attendance at this rehearsal.

JERSEY SHOWS THE WAY.

FIRST to completely mobilize troops.
FIRST to notify Wilson that troops were ready to move.
FIRST to send formal statement of strength and condition in field to eastern department.

Governor James F. Fielder says:

"I am proud of the prompt manner in which the different organizations ordered out responded to the orders and made us the first State to completely mobilize in response to the President's call. All credit is due to the adjutant general's and quartermaster general's departments for the fine results.

"I am also proud of the manner in which the recruits have enlisted. It is very remarkable how many former officers and guardsmen are sending letters and telegrams offering their services to the State.

"The *one disappointment* is that the Federal Government has *not sent us supplies and equipment* promptly with which to take care of the great number of enlisted men who have come here following the President's call. Had it not been that we secured tents and blankets from the Second and Third Regiments, the men would have suffered severely in this bad weather.

"All of this refutes the argument men of the regular army have made, that the National Guard could not respond promptly for duty. The fact is, at this time the National Guard is away ahead of the regular army. If we had necessary supplies and *equipment from the government*, our men would be ready to move tomorrow in case such orders should come. I hope that the balance of our guard can be ordered out, and I have wired President Wilson, asking if such an order could not be issued. The men in the other organizations are anxious and ready to serve."

—Until you have canvassed the readers of this newspaper on the matter, do not decide whether or not this may be a "poor time to sell" that property.

—When discontent reaches a certain point, the furnished room advertisements become very interesting to some people.

Hotter weather makes you forget
"HOTTERHEAT" COAL
But it should remind you of our
Certified Natural Ice

WADLEY & GOODENOUGH
208 Madison Ave. Tel. 13

STILL HOLDS GOOD

Our last week's offer has met with such a large demand that we are again offering to make to order.

White or Striped Flannel Trousers, at per pair **4.50**

Same with Blue Serge Coat and Vest **15.00**

"LET US SUIT YOU"

M. J. FRANK & CO.
TAILORS
243 West Front Street
I. SHRAGER, Mgr.

HOTELS.

HOTEL WALDORF

HENRY WINDHAM, Prop.
144 EAST FRONT STREET.
Gottfried Kruger's Extra Beer on draught. Imported Wines, Liquors and Cigars. Hotel accommodations and private dining-room.

HOTEL SOMERSET

Newly Papered and Painted throughout. Table Board and Rooms by Day or Week.
Piel Bros. and Kruger's Beer on draught.
W. G. FEASTER, Proprietor.
97 Somerset St. Tel. 391.

WEINMAN'S CAFE

"The same object seen from three different points of view—the past, the present, the future—often exhibits three different faces to us." LONGFELLOW.

Drug stores come and go with the years. They grow and decline, they progress and retrogress, they survive and they perish.

The kind that are progressive survive; the other kind fails. There is no standing still in the world of business activities—one must go forward or back.

We have endeavored to be progressive in our methods, to represent at all times the highest ideals in pharmacy.

Whether you observed us yesterday, observe us today, or will observe us tomorrow, we hope in one respect we shall always appear the same.

A PROGRESSIVE DRUG STORE

Schreiner Bros.
Prescription Pharmacy
Park Ave. and Second St.

NEW JERSEY CENTRAL

TRAINS LEAVE PLAINFIELD

For New York—2.10, 3.41, 4.38, 5.08, 5.40, 5.52 (except holidays), 6.27, 6.55, 7.22, 7.26 (except holidays), 7.41, 7.44, 7.55 (except holidays), 7.58, 8.12, 8.30 (except holidays), 8.36, 8.42, 8.59, 9.29, 9.53, 10.26, 11.27 a. m.; 12.12, 12.34, 12.58, 1.49, 2.20, 2.25, 2.39, 2.55, 3.11, 4.01, 4.13, 4.36, 5.39, 6.25, 6.47, 7.41, 8.27, 9.27, 9.30, 10.15, 10.36, 11.43 p. m. Sunday—2.10, 3.41, 5.40, 7.23, 7.58, 8.52, 9.34, 9.40, 10.37, 12.12 p. m.; 12.39, 12.58, 1.17, 2.09, 2.15, 2.55, 3.17, 4.29, 5.34, 6.57, 7.14, 8.13, 8.27, 8.35, 8.39, 9.27, 10.20, 10.36 p. m.

For Asbury Park—3.41, 8.12, 11.27 a. m.; 12.58, 4.01, 4.36, 6.26, 8.27, 11.43 p. m.

For Red Bank only—8.36, 11.34 a. m.; 3.11, 4.36 p. m.

For Newark—5.08, 6.27, 6.55, 7.05 (through train to Newark), 7.41, 8.36, 9.29, 10.26, 11.27 a. m., 12.34, 12.58, 1.49, 2.39, 3.11, 4.13, 4.36, 5.39, 6.25, 6.47, 7.41, 8.27, 9.30, 10.36 p. m. Sunday—7.23, 8.52, 9.34, 10.37 a. m., 12.39, 12.58, 1.17, 2.09, 2.55, 3.17, 4.29, 5.34, 7.14, 8.13, 8.39, 9.27, 10.36 p. m.

For Easton, Bethlehem, Allentown and Mauch Chunk—5.18, *8.20, 9.44, 11.27 a. m., 2.00, 5.24, 5.44 6.59 (to Easton) p. m. Sunday—5.19, *9.44, 10.57 a. m., 1.58, 5.44, 7.05 p. m.

For Wilkesbarre and Scranton—5.18, 9.44 a. m., 5.44 p. m. Sunday—5.19, 10.57 a. m., 5.44 p. m.

For Red Bank, Long Branch and Asbury Park, etc.—3.41, 8.12, 9.53 a. m. (Red Bank), 11.27 a. m.; 12.34 (Saturday only), 12.58 (Red Bank only), 3.11 (Red Bank only), 4.13, 4.36, 6.25, 8.27, 11.43 p. m. Sundays—3.41, 8.52 a. m., 9.40 (Red Bank only), 2.15 (Red Bank only), 3.17, 8.13 (Red Bank only), 8.35 p. m.

For Atlantic City—3.41, 8.26 a. m., 12.34 (Saturdays only), 3.11 p. m. Sundays—9.40 a. m., 2.15 p. m.

For Philadelphia—6.38, 7.39, 9.02, 10.43, 11.54 a. m., 12.42, 1.54, 2.45, 4.45, 5.13, 6.47, 8.47, 9.46, 10.48 p. m., 1.20 a. m. Sunday—9.02, 9.39, 9.57, 10.39, 10.43, 11.41 a. m., 12.42, 1.44, 2.45, 3.42, 4.39, 4.45, 4.56, 5.39, 6.39, 6.47, 8.47, 9.46, 10.55, 11.54 p. m., 1.20 a. m.

For Baltimore and Washington—Daily 9.02, 10.43 a. m., 12.42, 2.45, 4.45, 6.47 p. m.

*Except Mauch Chunk.

HEADQUARTERS FOR
GIBSON'S
RYE
E. C. WESTCOTT
115 East Front Street

HERR'S SCHOOL
FOR BUSINESS TRAINING
Summer Term Now Open
Day and Evening Classes
Call, phone (344) or write for full information.
PLAINFIELD BUSINESS COLLEGE
171 East Front Street

I. O. O. F. MEMBERS

The members of Queen City Lodge, No. 226, I. O. O. F. are earnestly requested to meet at the BABCOCK BUILDING, SUNDAY, JUNE 18th, in time to take special car leaving at 12:45 for Newark to attend the memorial services. 6 16 2

TONY LUSARDI, JR.,
Successor to
B. KIVATINOS
Fancy Fruits, Choice Confectionery, Nuts, Cigars, etc. We make a specialty of Olive Oil.
211 W. FRONT ST. Tel. 886-W.

Hoagland's Express
W. H. CARHART, Successor.
FURNITURE AND PIANO MOVING
OFFICE, 124 WEST SECOND ST
Telephone 888.

COOL? SAY!
Did You Ever Dive for a Living

Skeleton Suits, that's the story.

Now, it isn't enough to buy a Skeleton Suit and let it go at that.

Skeleton Suits are like eggs—their conduct must be looked into.

A Rothberg Skeleton Suit isn't a dejected rag mourning the loss of a lining.

It's a sprightly arrangement of fine tailoring that will never lose its shape.

It hasn't got enough lining to make a four-in-hand but it's lines are permanent.

Supple lapels, patch, slash or regulation pockets, and free and easy lines.

Tailored in fine colorful Summer fabrics, soft as a feather bed, light as a feather duster.

Suits $12 to $25

Rothberg's
"Things Men Wear"
Stein-Bloch Smart Clothes.
206 W. Front St.
Plainfield, N. J.

ORGANIZED 1864.

THE FIRST NATIONAL BANK OF PLAINFIELD

A COMMERCIAL BANK WITH SAVINGS and SAFE DEPOSIT DEPARTMENTS

FOUR PER CENT INTEREST PAID ON SAVINGS ACCOUNTS

COAL
LUMBER
MASONS' MATERIALS
MILL WORK
May we figure on your requirements?

BOICE RUNYON CO.
Established 1837.
Park at North Avenue
Coal, Lumber and Masons' Materials.

Glass, Mirrors
ONLY CONCERN IN PLAINFIELD SPECIALIZING IN THIS LINE.
We furnish and set Plate Glass Fronts, also Mirrors of all sizes and shapes. Old Mirrors re-silvered.
Glazing in All Its Branches.
B. GORKIN
43 SOMERSET STREET
Phone 544

WHY NOT HAVE YOUR BATHROOM TILED?
Bathroom, laundry and kitchen work a specialty.
Fireplaces, porches and vestibules tiled.
THOMAS H. ROSS
THE TILER
208 Watchung Avenue,
Plainfield, N. J.
Telephone Connection

HIGH CLASS MONUMENTAL WORK
Of Every Description
JOHN J. BROWN
Successor to
Brown and Gillespie
Fourth and Richmond Streets
Telephone 140.

KING CONSTANTINE.

Greek Ruler Who Has Had to Submit to the Allies.

Photo by American Press Association.

NEED MORE MONEY FOR CELEBRATION

Recreation Committee Discusses Plans With Thirteen Organizations.

Thirteen organizations were represented at the special meeting of the Public Recreation Committee held in the Public Library rooms last night, to co-operate in making final plans for the Community Fourth of July Celebration to be held in the City Park, in front of the Plainfield High School. The lodges and their representatives attendant at the session were as follows: Italian Nest of Owls, No. 1733, D. Di Lonardo; Trinity Commandery, No. 17, K. T., R. F. R. Huntsman; G. A. R. and Firemen's Relief Association, T. O. Doane; Knights of the Golden Eagle, O. A. Moore; Boys' Auxiliary, Plant, Flower and Frunt Guild, Howard V. Hall; Plant, Flower and Fruit Guild, J. M. Harper and Charles R. Banks; Anchor lodge, No. 149, F. and A. M., T. C. Vail; Plainfield Community chorus and orchestra, F. T. Dickerson; National Association of Letter Carriers, R. Heinold; Plainfield Lodge, No. 885, B. P. O. E., W. R. Causbrook; Business Men's Association, H. W. Farley; Jehuda Halevi Camp, No. 57, Order B'Nei Zion, Samuel Rosenbaum, and Division No. 1, A. O. H., John F. Casey.

Thus far, $250 has been received by the committee of the $500 needed to insure the success of the affair. Accordingly, the committee makes an urgent appeal to the patriotic citizens of Plainfield for the remainder of the sum required—$250. A great deal of effort has been spent on the plans and those who have witnessed "Safe and Sane" Independence Day celebrations in the past know that they always provide the right kind of recreation for both young and old on a day that should give its education as well as entertainment. Any amount will be gratefully received by the treasurer, DeWitt Hubbell, of the Plainfield Trust Company, to whom contributions may be sent. Those who have already subscribed to the fund are the following:

G. W. V. Moy, L. K. Hyde, J. Herbert Case, S. S. Carvalho, James W. Jackson, Dr. B. Van D Hedges, Arthur B. Jones, Mrs. C. L. Riley, C. L. Riley, J. D. Loizeaux Lumber Company, E. R. Ackerman, Louisa L. Riley, George P. Mellick, D. W. Taylor, Caroline T. Lincoln, E. T. Barrows, Harry W. Marshall, Samuel Rothberg, Mrs. W. H. P. Veysey, W. H. P. Veysey, Colonel Charles R. Banks, H. L. DeForest, Mrs. H. L. DeForest, DeWitt C. Barlow, Howard Williams, Dr. Samuel T. Carter, Samuel T. Carter, Jr., E. W. Bulkley, A. D. Beers, W. S. Tyler, Arthur M. Harris, L. D. Albin, George E. Hall, George M. Rittenhouse, Harry Gee, Alexander Gilbert, James R. Joy, John G. McLoughlin, L. V. F. Randolph, A. P. Atwood, Andrew N. Nielson, Allen Laing and Morris C. Van Arsdale.

The committee hopes to make this year's celebration a memorable one and have combined an oratorical and musical program for the event. A stand will be erected with a seating capacity of five hundred, to accommodate the large community chorus which is being trained by Clifford A. Braider for the occasion. A program of "war songs" will be sung with solo and quartette numbers. It is the plan of the committee to use the platform during the entire summer for Sunday afternoon concerts, and later in the fall a pageant will be produced by the Recreation Committee on a gigantic scale.

C. L. Riley, chairman of the Recreation committee, presided during the meeting and outlined the work being accomplished by the committee in the schools of the city. The greater part of the work in the schools is carried on during the winter season, when the school auditoriums are thrown open for entertainments, dances, lectures and other social events. A. B. Jones told of the work of the West End Community Center and the various features introduced during the past winter. The Washington School has been one of the most popular schools, rooms being utilized each evening with sewing circles, glee clubs, lectures and socials. It is the plan of the committee to introduce a community center in the East End of the city next fall. Speaking of the boys and girls who spend a day in the office or store during the day and then meet in social and educational intercourse in the evening, Mr. White pointed out that in each instance the young man and young woman go back the next morning with a cleaner, brighter mind and ready to approach their duties with a vim.

Come Here Saturday
--FOR--
Men's Furnishing Goods

Mr. Man, do you know that we have a real men's furnishing shop, in fact the largest and most up-to-date in town. Just a step off the street to the left as you enter.

If you are not already a patron, we want you to know why so many men prefer to do their trading here. Briefly speaking, QUALITY, ASSORTMENT and PRICE is the magnet that draws them. Suppose you try it out yourself and see if it's not so. Give us an opportunity to make good.

Men's Socks

The famous Interwoven Brand, guaranteed to give good wear; complete assortments of all the popular colors as well as black and white.

Fine Lisle Thread at.....25c
Heavy Fiber Silk at.....35c
Pure Thread Silk at.....50c

Lion & Trimfit Brands, made of the very best quality woven madras and oxford cloth with soft cuffs. Enough patterns and color combinations to suit the most fastidious man in town, at $1.00, $1.25 and $1.50.

Men's Neckwear

An excellent showing of fine silk four-in-hand scarfs, the season's very newest shapes. Plenty of snappy, sporty styles and colors as well as the more subdued and neater effects; three special lots, specially priced at 25c, 50c and 65c.

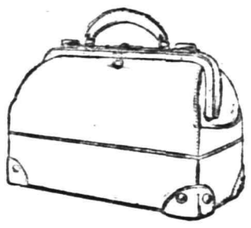

Suit Cases and Bags

All bought before the advance in prices, which means a big saving.
Matting Suit Cases, 24 and 26-inch sizes, from.....$1.00 to $2.98
Cane Suit Cases, 24and 26-inch, sizes, from.....$3.50 to $7.00
Cowhide Cases, 24 and 26-inch sizes, from.....$5.00 to $15.00
Hand Bags, genuine cowhide, black or tan, from $5.00 to.....$12.00
Auto Cases, black enameled, strongly made, from $6.75 to.....$8.00
Trunks, fibre and basswood steamer and wardrobe trunks, from.....$5.50 to $50.00

Men's Underwear and Pajamas

Union Suits in crossbar nainsook, pongee, soisette, lisle thread, poros knit, etc. All the well known makes represented. The prices per suit are....$1.00, $1.50 and $2.00

Shirts and Drawers, genuine Otis balbriggan, short sleeves and knee length drawers, as well as the regular kind; specially priced at.....44c

Pajamas, made of madras, soisette and crepe cloth, at $1.00, $1.50, $1.75 and $2.00.

WOMEN'S SILK SWEATERS

We are showing most complete assortments of these much wanted garments, in plain and novelty weaves, in V neck, sailor collar and sash effects, in the following popular colors: Copenhagen, rose, green, sand, tan and gold; pure thread silk Sweaters at $15.00 and genuine fiber silk sweaters from..... 3.98 to 8.00

Complete Lines of Summer Home Furnishings

Woodhull & Martin Co.
Profit Sharing Certificates With All Purchases

Leonard Cleanable Refrigerators, Phila. Lawn Mowers

RUSSIANS' BIG DRIVE SLACKENS IN NORTH

Czar Continues to Gain In South Against Austrians.

London, June 23.—The official announcement by the Russian war office of the capture of Radutz, a town of 13,000 inhabitants situated thirty miles south of Czernowitz and ten miles from the Roumanian frontier, shows how actively General Letchitzky is pursuing the broken Austrian forces.

According to Petrograd dispatches, nothing but a miracle can avert the destruction of General Pflanger's army, as General Letchitzky now holds a stretch of twenty miles on the Sereth river.

According to a report from Rome, an Austrian army under General Baltin is shut up in the angle of the frontier near the town of Sereth, completely surrounded by Russians.

The Austrian official communication claims that the Austrians have repulsed Russian attacks near Gura Humora. This town is in the extreme south of Bukowina, on the Moldava river, fifty-four miles south of Czernowitz. Thus, unless some other town of the same name is meant, the Russian pursuit seemingly has extended much further than the Russians claim.

In the center and along the northern flank the Russian drive has been halted by the fierce counter offensive of the Teutonic allies.

The defense of the Kovel-Lutsk region has been taken over entirely by German reenforcements, which are making a determined attempt to regain the ground lost during the first ten days of the Russian advance.

There is no activity on the other fronts. The reported revolt in Arabia against the Turks and the seizure of the holy city of Mecca by the rebels is regarded as likely to have important consequences.

To Melt False Weights.

New York, June 23.—Commissioner Hartigan of the bureau of weights and measures will today melt hundreds of shortweight scales and weights.

UP THE HUDSON
TO
West Point
And off **Newburgh**
SUNDAY
JUNE 25
SPECIAL EXCURSION
VIA
New Jersey Central
Connecting at Jersey City With Swift
Sandy Hook Route Flyer
"Sandy Hook"
Leave Clinton Ave., f8:45; Grant Avenue, f8:47; Plainfield, 8:52; Netherwood, 8:55; Fanwood 8:58 a. m.
Round Trip $1.00 Children 50c.
6 16 20 21 23 24

EDITORS AT NAVY YARD.

National Association Also Gets Circulation Tip.

New York, June 23.—Members of the National Editorial association, who are holding their thirty-first annual convention at the McAlpin, are navy experts now. Through the courtesy of Josephus Daniels, secretary of the navy, the members and their families went to the Brooklyn navy yard, where the commandant, Rear Admiral Usher, took them aboard the dreadnaught Wyoming, the flagship of Admiral Mayo.

George W. Wagenseller, editor and publisher of the Middleburgh Post, later told the editors how he built up and maintained a circulation of 5,000 in a county of 16,800 population, with six competitive newspapers. One of his prescriptions was:

"Find out the kind of news the people want and give it to them. This will successfully solve the circulation problem not only for the weekly newspaper, but for every newspaper that is published."

New Knights Templar Head.

Los Angeles, June 23.—Lee S. Smith of Pittsburgh was elected grand master of the Grand Encampment of Knights Templar of the United States at the thirty-third triennial conclave here.

THE price of printing cannot be compared with the cost of printing until the wastebasket has been examined.
PLAINFIELD PRESS CO.,

HARTDEGEN
Newark's Diamond Centre
EXCLUSIVE SILVERWARE
For the June Wedding Gift Silverware stands close to the top of the list of things most pleasing.
The first place to look for exclusive designs and high qualities is at the HARTDEGEN STORE. There is not an equal collection in town.
The matter of price need not disturb you, for the price range is wide enough for almost any purse.
The WEDDING RING may be purchased here with the assurance of correctness, right quality and right price.
At the Clock Corner
Broad St. at West Park
Newark, N. J.
Member N. J. Retail Jewelers' Association.

What you don't know does hurt you—if you drink it.
The one thing you can't afford not to know about is the milk you give your children.
If it's certified, that means a board of physicians who do know assert that it is safe.
If it's certified, that's all you need to know.
Wood Brook milk is certified.
WOOD BROOK FARMS
Plainfield, N. J.
'Phone No. Metuchen 179.

New Jersey Central One Day EXCURSIONS
Lake Hopatcong $1
EVERY SUNDAY and HOLIDAY
Until September 10, incl.
Leave Plainfield, 9:10 a. m.; Dunellen, 9:15 a. m.; Bound Brook, 9:24 a. m. All dates.
Atlantic City $2.50
SUNDAY, JUNE 25.
Also every other Sunday until Sept. 17, incl.
Leave Clinton Ave., 7:52 a. m.; Grant Ave., 7:55 a. m.; Plainfield, 7:58 a. m.; Netherwood, 8:01 a. m. All dates. 6 21 23

—Going to build? See Saturday's Press.

PLAINFIELD THEATRE
Matinee Daily, 2 to 5, continuous—15c.
Evening, 7 to 11, continuous—10c, 15c, 25c.
TODAY AND TOMORROW
PAVLOWA
The incomparable in
"THE DUMB GIRL OF PORTICI"
A weird, wild, wonderful spectacle staged at a cost exceeding a quarter of a million dollars. The most lavish production ever filmed in the entire history of motion pictures.
THIS PICTURE WILL POSITIVELY NOT BE PRESENTED IN THIS OR ANY OTHER CITY AT ANY THEATRE AT PRICES UNDER 15c AND 25c. DON'T BE MISLEAD.

BARNARD'S CAKES
Noted for their purity and wholesomeness.
Have you tried them? Sunshine, Gold, Bride, Layer Cakes, Loaf Cakes, Square Nut Cakes with chopped nuts all through them. All the above iced with chocolate, vanilla, orange and maple.
R. H. BARNARD
Baker and Caterer
Woodhull and Martin's
Phones 1560-1561.

A Want Ad Is Often the First Link in a Chain of Consequences
It initiates something of far-reaching importance to you. You meet someone with whom you will do business for years—or you buy or sell property that changes the currents of your daily affairs. Many a want ad is of but transient importance of course. But others influence your life for years and years.

New Potatoes

We offer for Friday and Saturday a very fancy lot of new Carolina Potatoes. They are exceptionally fine cookers and run a good size, and the price is right.

16-quart basket 85c
8-quart basket 45c
4-quart basket 25c

Elgin Creamery Butter

The very fancy products of the famous Elgin Creameries at the right prices; per lb **37c**

Fresh Eggs

You know our famous "24-hour" Eggs. All large white clean eggs. Laid today and you get them tomorrow; per dozen..... **35c**

We Give S. & H. Stamps

F. H. FIRSTBROOK
116 W. Front St. Phone 1754

AUCTIONEERS.

THE LEADING AUCTIONEERS

W. A. SCHORB & CO.
Also Dealers in Second Hand Furniture—Bought and Sold.
120 Madison Av., Jackson Bldg.
Telephone 2296.

ROBT. MURRAY'S Auction Rooms
and
Storage Ware Rooms
326 to 330 West Front Street,
Corner Grove

Large and small rooms. Household Furniture, Trunks, etc., at very low rates.

Phone 666.

L. MORALLER & SONS
WATCHMAKERS AND JEWELERS

WATCHES
CLOCKS and
JEWELRY

Fine Watch and Clock Repairing a Specialty.
217 Park Ave. Phone 1783.

SPECIAL SALE OF BEDDING PLANTS NOW GOING ON.

Get your order in before too late.

FORRISTEL NURSERY
Successor to
BELLEVIEW AVE. NURSERY CO
W. H. Forristel, Manager.
Tel. 1349.

ADVERTISEMENTS
—FOR—
NEW YORK HERALD, WORLD, TIMES, SUN, JOURNAL TELEGRAM, AMERICAN, BROOKLYN EAGLE, GLOBE
—AND—
NEWARK EVENING NEWS
RECEIVED
AT REGULAR OFFICE RATES.

PLAINFIELD DAILY PRESS
No Telephone Orders.
Cash Must Accompany Copy.

PLAINFIELD WINDOW CLEANING COMPANY
H. MEISTRICH, Prop.
Stores, Offices, Private Residences, New Buildings Cleaned, Scrubbed and Oiled. Office, 121 Liberty St.; Tel. 1945.

—Press want ads. work wonders.

Daddy's Bedtime Story

Little Tuk at Last Learns His Geography Lesson.

Together They Flew Across Zealand.

[Adapted from Hans Christian Andersen.]

WHEN daddy sat down the children cried, "A story!" So he told them: "A little boy, Tuk, who had to help his mother so much he had no time to study his geography lesson, used to dream it. One night an old weeding woman who could change into a beautiful green frog and then back into an old woman again came to tell him about the little town of Soro. She had an apron over her head so wet that Tuk knew it had been raining in her town.

"'Yes, indeed,' said the old weeding woman, 'it is wet; it is wet in my town. My town is like a bottle. You get in by the neck, and then you have to get out the same way again. Once I used to have beautiful fish there. Now I have rosy cheeked boys down at the bottom of the bottle. They get a great deal of wisdom there—in school, you know, Greek and Latin. Ko-ax!'

"It was just like the croaking of frogs or the creaking of fishing boots when you walk through a swamp. It was always the same sound the old woman made just before she changed back into a frog. Such a tiresome sound, Ko-ax!' that little Tuk fell into the soundest kind of a sleep, which was best for him.

"But in his sleep he dreamed that his little baby sister that he used to take care of when he should have been studying geography had grown up into a big girl with beautiful curls and that she could fly. Together they flew right across Zealand, where Tuk studied his lesson.

"'Do you hear the cock crowing, little Tuk?' he heard the old weeding woman saying. 'Cock-a-doodle-do! You shall have a big chicken yard at your house. You will be a rich and happy man. Your house will hold up its head like King Waldemar's towers, and your name will spread around the world.'

"'Remember the estates of the realm!' somebody said just then.

"'You will go to parliament and speak wisely and well'—

"'Just as if I really were in the little town of Soro!' cried little Tuk, quite disgusted with the voices. And then he woke up. It was bright daylight, and he remembered nothing about his dream, but only that he had been too busy to get his geography lesson and had gone to bed with the book under his pillow. He sprang out of bed and studied till he knew his lesson. Then the old washerwoman that he had helped carry a pail of water stuck her head in his door, nodded and said: 'Many thanks for helping me, little Tuk. May all your dreams come true.'"

"Did they, daddy?" asked Evelyn.

And daddy kissed her twice.

Marrying a Butterfly

BY MRS. EVA LEONARD

Ethel Thinks It Would Be Fine to Gain Some Good Habits if It Were Not "Too Late."

"Oh, Mrs. Morton," called Ethel Gorden from her porch. "I saw your mother-in-law yesterday. I asked Mrs. Tellson which was her house and when we drove by she was in the yard." Ethel had walked down to the dividing fence. "This woman was tall and straight as a pole. She glanced up as we passed and from under her sunbonnet peered the sharpest pair of eyes I ever saw."

"That was Mother Morton all right," laughed Nell.

"I would be afraid of her," continued Ethel.

"Not after you knew her. I was afraid of her at first, but she has the kindest heart that ever beat, and there is nothing she would not do for you. She is the greatest worker I ever saw."

"Is that one of the ways she made you over? You are a wonderful worker." There was a smile on Ethel's pretty face.

"Me! I am no worker at all compared with her."

"Whatever would she say to me, then?" There was round-eyed wonder in the blue eyes.

"I would really like to know," was Nell's honest though tactless reply. Ethel flushed.

"I am a useless sort of a person," she remarked. "I think I had better take some lessons in general usefulness from your mother-in-law," she said, looking down.

"She would be delighted to teach you." There was no levity in Nell's tone. Ethel looked up to see if she really meant it.

"There was a young woman who knew next to nothing of what a wife should know, and she got in all kinds of a tangle in consequence. Finally she got sick and that blessed woman took her home to her house, and nursed her back to strength and, what was far better, put a new sense of responsibility in her; made her see what a wife's duties really are. Do you know, that woman came back to her family changed. She had a different conception of life. They are very happy now, and all because Mother Morton interfered to 'save the woman from herself,' as she expressed it."

Ethel was drawing patterns in the dust on the fence post.

"If Ralph knew about her he would be for sending me there to complete my education." There was a pathetic little quiver in her voice. "I wish my mother had brought me up to do something."

"Why don't you learn now? You are young yet and your life is just beginning." Nell was intent on doing mission work.

"It is too late," replied Ethel listlessly. "Habits of uselessness are too strong."

"Don't you ever think it," called Nell after her as she walked slowly toward the house.

"I really felt sorry for that helpless Mrs. Gordon this afternoon," remarked Nell to Dick that night at supper. "I believe she would be willing to do something if she only knew how."

"Why in time doesn't she learn then?" Dick's tone was impatient.

"She says it is too late; that her habits of uselessness are too strong," replied Nell.

"Piffle! That's just an excuse. She doesn't want to do anything, and that poor fellow is saddled with a worthless toy for life. He has my sympathy."

(To be continued.)

LITERARY

THE EFFECT UPON BUSINESS OF A PRESIDENTIAL YEAR.

There is a respectable list of presidential years which have been seasons of unfavorable business. Such years as 1884, the "Blaine-Cleveland contest," or 1896 and 1900, the "Bryan years," will at once occur to mind as having been marked by financial and industrial disturbance. The "Roosevelt year," 1904, was a season of trade reaction and unsettled markets. When, however, the other electoral years in the series are examined, the precedent is not altogether so convincing.

Notwithstanding a temporary atmosphere of hesitation in several of them, most of the other presidential contests of the past generation have been accompanied with at least a satisfactory measure of business prosperity. This was certainly true of 1880, when an exceedingly bitter political campaign failed to disturb the notable forward movement of the day in American finance. It was equally true of the last presidential election; for, although the shifting of control from the Republican to the Democratic party was pretty clearly indicated from the beginning of the canvass, 1912 was a year of rising markets and reviving prosperity. The most inveterate partisan had to confess, after election, that the campaign, although foreshadowing change in the tariff and revision of the currency, had exerted no visibly bad influence of any kind on the business situation.

HAMMOND TORPEDO, BOUGHT BY U. S. MAY ALTER WAR.

Among the stories of "Interesting People" in the July American Magazine is an account of John Hays Hammond, Jr., whose remarkable device for steering torpedoes by wireless has been bought by the United States for $750,000.

"As soon as he got out of college he put up a laboratory at Gloucester and got down to the business of perfecting his system of wireless control of torpedoes. That he had to take out one hundred and thirty patents, and that he worked on the proposition almost seven years, is proof enough that this young fellow had tackled a big job.

"This torpedo of Hammond's is really a surface craft which can carry one thousand pounds and travel at about fifty miles an hour. When several army officers—doubting Thomases' all of them—at last were prevailed upon to visit Gloucester, Hammond, leading them to his wireless station, said:

"'If you take these glasses, you will see a bamboo pole which I have set upright in the water three miles out at sea. It is upright because one end of it is weighted. I propose to hit that pole with this torpedo nine times out of ten.'

"The officers took the glasses and saw the feat accomplished.

"'Now,' pursued the inventor, 'if you gentlemen will get on the craft and wigwag to me, while you are on it, in what direction you want to go, when you want to stop, and where you want to strike, I'll carry out the directions.'

"They consented rather reluctantly. Hammond, by manipulating wireless waves agains tthe delicate machinery of the torpedo, steered them as they directed through the sailing vessels and other craft.

"After that the War Department began to sit up and take notice."

Chicago, Ill.—Mrs. Bruce Smith, a popular member of the Lake Forest colony, recently broke all Chicago records by calling up a number of friends on the telephone and telling of the birth of a daughter, who had arrived on the previous night. When she wasn't busy with the 'phone she was writing—not dictating—notes acknowledging early congratulations. Mrs. Smith, when Miss Pauline Mackey, won the woman's national golf championship in 1905 and is essentially an outdoor woman. Last winter she handled tarpon and other big fish in the waters around Long Key, Fla., with more skill and power than the average man.

J. A. Fass
THE PARIS STORE

Cool, Rainy Weather Causes This Sale of

"Ready-Made" Dresses

One silver lining to recent clouds—many manufacturers made up a surplus stock of Dresses, anticipating an early warm weather rush for them, but their hopes were dashed flat by the continued cold and rains. Quantities of surplus Dresses remaining on their hands were finally sold to us at our own price. These stylish and desirable frocks for summer, just in, are now offered to you at most attractively low prices.

Lot 1--$5.00 and $7.50
Dresses for $3.95

Striped, Figured and Flowered Voiles in a charming array. Silk and embroidered collars, beautiful organdie trimmings on cuffs and waists; many coatee effects. All sizes and the season's favorite colors. About 75 sample dresses are included **3.95**

Lot 2--$7.50 and $8.75
Dresses for $5

White and colored voile, crepe, linen, organdie, batiste and muslin dresses and sport suits in wide awning stripes. These dresses include all the latest little touches devised by the whims of fashion, and some of the styles include only about a dozen dresses **5.00**

Lot 3--$8.75 to $15.00
Dresses for $7.50

White and colored dresses of net lingerie, voile and batiste in great variety. The trimmings include fine embroideries and laces in many styles to suit all tastes. Many make effective use of contrasting colored materials. Many of these are one-of-a-kind sample dresses **7.50**

NEW NAVY TAFFETA FROCKS for Women at $9.50

Saturday Only — Women's $5 to $8.00 — Saturday Only

SPORT COATS . . . $2.95

PROCTOR'S
The Home of the BEST in Photoplay Entertainmentt

Today-- Voilet Mersereal *in* AUTUMN

SPECIAL COMEDY FEATURES

Saturday-- Mabel Teliaferro *in*
"HER GREAT PRICE"

THE OATH OF HATE A DRAMATIC TRIUMPH

"THE LANDLUBBER"—Vim Comedy

Among the productions appearing during the coming week are: DeWolf Hopper in "Mr. Goode, the Samaritan," Triangle play; Robert Mantell in "The Spider and the Fly," Fox production; H. B. Warner in "The Market of Vain Desire," Triangle play, and Francis X. Bushman in "The Wall Between," Metro Feature.

COMING— JULY 3-4-5-
WHERE ARE MY CHILDREN?

COMING SOON—"THE DUMB GIRL OF PORTICI"

ASTOR THEATRE

T. day-- KITTY GORDON *in*
"AS IN A LOOKING GLASS

SATURDAY	MONDAY	TUESDAY
Knickerbocker Photoplays Present HENRY KING in "PAY DIRT" By H. M. & E. D. Horkheimer, and 9th episode of "THE GIRL AND THE GAME."	Margaret Gibson in "THE HIDDEN LAW"	Marguerite Courtot in "THE DEAD ALIVE"

The spot-light of full publicity, turned on a store, reveals and places in that full light a store's defects—if it have defects. For example: If high prices prevail, or lines of goods are not kept up to date, the reader of the store-advertisements knows it. It follows that advertising "pays" the store that renders real service—and would not pay the other kind of a store.

THE APPLEGATE QUALITY COUNTS

Specials for Saturday

Dold's Hams, lb	23c	Hindquarters Genuine Spring Lamb, lb	25c
Morris Supreme Hams, lb	21c	Fresh Killed Stewing Chicken, lb	19c
Morris Skin Back Hams, lb	22c	Fancy Fresh Killed Fowl,	28c
Legs Genuine Spring Lamb, lb	25c	Cal. Cantaloupes, 10c to	15c
Rib Roast, blade cut, lb	20c	New Potatoes, very spec. 16-qt. basket	80c
Prime Rib Roast, lb	26c	Tomatoes, box	14c
Boneless Pot Roast, lb	18c	Jersey Peas, 4 quarts	30c
Fancy Long Island Ducklings, lb	28c	Jersey Beans, quart	10c

Special attention paid to telephone orders. Kindly phone orders early to insure prompt delivery.

CLIFFORD L. APPLEGATE
164 East Front Street. Tel. 877.

Got a Perfectly Good Camera That You Don't Use Any More?

One of the ways in which want ads can be useful to you is in selling, for fair prices in cash, any "second hand" articles you own. They must be good, of course—and priced so that the buyers secure bargains. You can sell any article of furniture, any piece of machinery—anything that still has usefulness for the man who has use for it—through want advertising.

PLAINFIELD PRESS COMPANY,
193 North Avenue

THE SERVICE SHOP

The "buyer for the home" who does not read the ads is as unprogressive as the merchant who does not advertise.

Buying for the home cannot be done wisely and economically unless the "buyer" is a student of the advertisements—no more than a store may be made prosperous without advertising.

Plainfield Daily Press

Published Daily except Sunday, by the PLAINFIELD PRESS COMPANY, 198 North Avenue.

Entered at the Plainfield, N. J., Postoffice as second class mail matter.

Leslie R. Port, Managing Editor.

TELEPHONE PLAINFIELD 3000.
Private Branch Exchange connecting all departments.

Two cents a copy. Ten cents a week. $5.00 a year in advance. Delivered by carrier or by mail. No extra charge for papers mailed to points in the U. S. and Canada.

Any subscriber failing to receive a sing... issue will confer a favor by notifying the business office.

Advertising rates mailed on application. Copy for change of advertisements to ensure change for same day must be at the office by 9 a. m.

Plainfield, New Jersey, June 23, 1916.

MEXICO.

New developments of the last twenty-four hours indicate that it will undoubtedly be necessary to send all of the National Guard to the Mexican border. It has been evident in fact for the last two years that the United States would eventually have to undertake the task of bringing order out of chaos in that country. The general opinion now is that it was a great mistake to withdraw our troops from Mexico when they were sent to Vera Cruz two years ago, for ever since then Mexicans have been raiding Texas, Arizona and New Mexico towns and plantations, killing Americans, taking prisoners, robbing and burning.

The Carranza government, little better than a broken reed, made it appear that the raiding was done by Villa bandits.

Early in March last a thousand Mexicans, supposed then to be bandits under the command of Gen. Villa, surprised and attacked Columbus, N. M., killed and wounded a number of American cavalrymen, several citizens, burned part of the town and carried away much loot. That was the last straw and the United States at once planned pursuit of the bandits, with the approval of the Carranza government.

But when the United States forces entered Mexico, in command of Gen. Pershing, it was found that Carranza not only was unwilling to co-operate in capturing Villa and his band, but was quick to place obstacles in the way of the chase. Mexican railroads were needed to transport troops, munitions and rations. Carranza refused the reasonable request. It was found important to enter cities and villages to make searches for the offenders. Carranza forbade that, and when Maj. Tompkins and his small force neared Parral, learned that Villa was in the city and was given permission to enter the place, his soldiers were mobbed and several killed, Carranza soldiers leading the mob.

Nothing, apparently, has been left undone to make Gen. Pershing as much trouble as possible. Every few days Carranza has let it be known that the United States forces must get out of Mexico. Last week his chief in command in Northern Mexico informed Gen. Pershing that if he moved in any other direction than toward the United States he would regard it as an act of war and attack the Americans.

In addition to all of these facts, the Mexican army, in large force, is close to the American border, equipped for battle—a suspicious state of affairs. A force twice or three times as large as Gen. Pershing's is located on three sides of his army of ten thousand, placed there, it is believed, to provoke a battle.

It was high time for this government to arrange to meet any eventuality. A mobilization of the militia and National Guard and their federalization will prove of great benefit to both, and if Mexico makes it necessary to strike, with the National Guard and militia on the border, hardened and ready for a war campaign, Uncle Sam can hit quick and hard, as Dewey did in Manila bay, and hurry the end of a war that President Wilson has done his best to prevent.

New Jersey has nearly two brigades of well disciplined and equipped National Guardsmen who are not only ready to go to the border at once, but to meet an enemy in battle. There are no better troops anywhere.

• • • • • •

NOT AGAIN THIS YEAR!

Enclosed in a plain envelope, postmarked Elizabeth, the following interesting item arrived at the Daily Press office this morning:

"There is a movement afoot to start a 'Non-Partisan Taxpayers' League,' the object of which will be to conduct a campaign against the large board of freeholders and to work in the interest of a change in the county government. The instigators of the movement mainly are Republicans who are dissatisfied with the county government which was so strongly criticised by the last grand jury.

"The leaders desire to lose no time in organizing so that a thorough campaign of education can be carried on before the general election in November, when the small board referendum will again be presented for the approval of the electorate.

"The campaign will be handled by the league as a taxpayers' issue, regardless of party politics. It is probable that the leaders in the movement will issue circulars regarding the organization of the league within the next few weeks."

There is no identifying feature. Who the "instigators" who are "mainly Republicans" are we do not know. But the Daily Press does know that, in view of the decisive majority against the movement at the special election on June 13, there is no excuse or reason for bringing up the question again until the law has been changed. The people of Union county evidently are afraid that with the method now provided of electing all seven freeholders at large, the municipalities outside of Elizabeth will suffer, and until the law is changed there is no excuse for agitating the question again. We have a suspicion that there is politics in this move, largely from the fact that whoever sent out this story was mighty careful to keep his identity secret, as well as that of the members of the organization he professes to represent. There is no excuse for voting on the subject again this year.

• • • • • •

"BY HIS WORKS YE SHALL KNOW HIM."

While the State of New Jersey is punishing a Paterson workman who "deserted" on publication of the call for militiamen because he could not afford to leave his family without a breadwinner while he served his country on the border, Henry Ford is preventing hundreds of men from enlisting by notifying his employes that those who give their services to their country will be "fired." This order not only applies to the men who might volunteer, but to those who are already members of the militia. They are forced by law to serve with their companies, only to lose the wages that should be theirs and, worse, to come back from a heroic work of patriotism and begin life over again. Ford's folly in playing angel to the Oscar II was laughable, but this latest evidence of his real character should be resented by every real American. The kindest thing that can be said of him is that the article he manufactures is a credit to him.

• • • • • •

Developments day by day indicate that Company K, Second Regiment, with headquarters in this city, will soon be called to active service. Conditions along the border are such that every available militiaman will probably be required there to keep the Mexican bandits out of the country, while the members of the regular army tackle the job of making the Mexican army behave itself. It would not be surprising, indeed, should President Wilson find it necessary to call out 100,000 volunteers or more, before the task is completed.

- Proctor's Theatre -

Violet Mersereau, the diminutive Universal star, and famous as one of the most beautiful screen actresses, appears at Proctor's today in a five-part romantic drama, "Autumn." O. A. C. Lund, who wrote and directed this picture, has done admirably well and has centered a strong drama, about the attractive star, not overlooking opportunities for offsetting her charming personality. She appears in her favorite part, a wild, unsophisticated young lady of the north woods, and Miss Mersereau always convinces as such. There is another notable attraction about "Autumn" and that is that Lieut. Percy Richards, well known in Times Square and environs as "The Man in White," is cast as the hero, and although many heroes have been much more active than the brawny lieutenant, he does exceedingly well in all his scenes, acting with a naturalness and ease that is pleasing. The story centers about Autumn (Violet Mersereau), a little waif of the Northwest. Dick Leslie, of the Royal Mounted, is commanded to find a certain man who disappeared years before and naturally enough he encounters Autumn, and after a while it is proven that the man wanted is her father. To this there is added a spicy bit of villiany in the shape of one Diamond Jack, a gambler, who turns covetous eyes on Autumn. He is murdered by a jealous rival of Autumn, and after determining Autumn's innocence, Leslie is made happy with the bright little girl of the woods. There are also several other pleasing subjects presented today, while tomorrow Mabel Taliaferro will appear in a splendid character portrayal in "Her Great Price," a Metro production, and in addition another dramatic picture, "The Oath of Hate," will be presented. Among the offerings booked for the coming week are DeWolf Hopper in "Mr. Goode, the Samaritan," Robert Mantell in "The Spider and the Fly," H. B. Warner in "The Market of Vain Desire," and Francis X. Bushman in "The Wall Between."

--Astor Theatre--

Kitty Gordon, the "English Lillian Russell," makes her debut with the World Film Corporation in a screen version of F. C. Phillips' noted novel, "As in a Looking Glass." Heretofore Miss Gordon's statuesque beauty and inimitable grace have been admired alone across the footlights. Miss Gordon first flashed her beauty above the American horizon twelve years ago, when she appeared in a musical play in New York, "Veronique." The piece was not much of a success, nor did it afford Miss Gordon a chance to make an important hit. She returned to the London stage, where she was already well known as a music hall singer and light operatic prima donna. Six years ago she came again to these shores to play the leading role with Sam Bernard in the musical farce, "He Came From Milwaukee." This time her hit was instantaneous. Critics and the public alike began to rave over this British beauty's marvelous figure, face and vocal talent. Kitty Gordon in "As in a Looking Glass" will be the big attraction at this theatre today, and with the rest of our interesting program will be a notable drawing card for this house. Tomorrow we will offer the big Knickerbocker feature, "Pay Dirt," with the famous actor of the "Who Pays" series, Henry King, a virile play full of swift moving incidents and color. There are many good authors, actors and directors in the world of pictures, but there are few who win recognition in the triple role of author, actor and director. Henry King, the versatile star who appears in the leading role in the five-reel Knickerbocker Star Film feature, "Pay Dirt," has won his laurels in all three fields of action. King, who is a big, virile, well-proportioned chap, has brains as well as looks, and his interpretations of the characters he presents are marked by the real ability that made him so popular in the "Who Pays" series. The play is full of color and incident that leads so naturally to the end that not a scene could be dispensed with, without marring its effect. In addition to this wonderful photo-drama we will show the ninth episode of "The Girl and the Game," and a Lubin comedy. The attractions that we offer at this theatre are the best that money can produce and we spare no expense in pleasing our patrons. A comfortable house with a goodly amount of invigorating air, with every door and window opening to the street, 20 to 30 degrees cooler in our theatre than on the street. Come in and see for yourself.

.· Plainfield Theatre. ·.

One of the greatest events in the history of the motion picture art will take place at Plainfield Theatre today and tomorrow, when Russia's dancer will appear on the screen in a massive spectacle entitled "The Dumb Girl of Portici," in a reproduction of the opera, "Masaniello," as it was given all over the world a generation ago. The wildest imagination of one who recalls the primitive operatic production will not conceive even the faintest idea of what a woman in filmcraft has accomplished within the confines of a modern picture plant. "The Black Crook" was the title of the spectacle presented in our theatres at the time "Masaniello" was the rage. Neither "The Black Crook" or "Masaniello" would do today. The only reason why Pavlowa chose "Masaniello" as a vehicle was the remarkable character of "Fenella" and because the Russian celebrity is the only woman who could portray the role which has frightened more singers and caused more of a furore in its day than any mind of an author has ever conceived.

CHAUTAUQUA OPENS TODAY; ALL PROFITS WILL BE TURNED OVER TO LOCAL CHARITIES

The 1916 Community Chautauqua for Plainfield begins this afternoon, with a program arranged especially for children. All is in readiness at the grounds on Watchung avenue, near the Friends' church, and enough season tickets have been sold by the local committee to insure a good attendance at all of the entertainments to be given during Friday, Saturday, Monday and Tuesday. There will be no Sunday program in Plainfield, and the entertainment put down for that day will probably be offered Monday morning.

Chairman Marshall, of the local committee, is anxious that a goodly sum be realized here, as every cent of the profits are to be turned over to local charities. The advance sale of tickets has been gratifying, but many more must be sold if any money is to be made from the entertainment.

The American Quartet and Clayton Conrad, the cartoonist, will present the prelude to the Chautauqua program this evening. The quartet have those rare qualities which go to produce a superb organization, and nothing is sweeter than the perfect blending of four male voices.

They not only produce a beautiful vocal program, but give a most varied entertainment, with violin, cello, flute, piano, whistling solos and readings. They are supplemented by cartoons under the deft hand of Clayton Conrad.

The Quartet is a whole program, but the real number of the evening is Francis Lybarger, the eminent member of the Philadelphia bar, a man known nationally for his fearless and powerful utterances on "Wastes in Government Administration." He will strike the keynote of the Chautauqua purpose and consciousness in his address on "The Community Conscience."

With the remarkable number of public-spirited citizens living in Plainfield, this address will come as a welcome word to emphasize the potentialities existing in the lives of a fine community like this.

The Chautauqua movement is one of the very best channels through which this community conscience can be developed to powerful proportions.

Saturday's program is one of the strongest on any Chautauqua platform in America.

At 2:30 o'clock Ole Theodaldi, with his star assistants, will appear and present a program such as has brought signal honors to him from the leading crowned heads of Europe.

The Saturday evening program is one of interest and power. It begins at 7:30 sharp, and has a song recital and impersonations by O'Hara and Wetmore. Mr. O'Hara is a noted Irish actor, who has scored a success as composer and tenor soloist. Tabor Wetmore, who appears with him, is known nationally as an impersonator of commanding ability.

Following the prelude, Plainfield is to hear one of the nation's most distinguished citizens, William Howard Taft, who will speak on "Our World Relationships." Mr. Taft needs no introduction to any American audience.

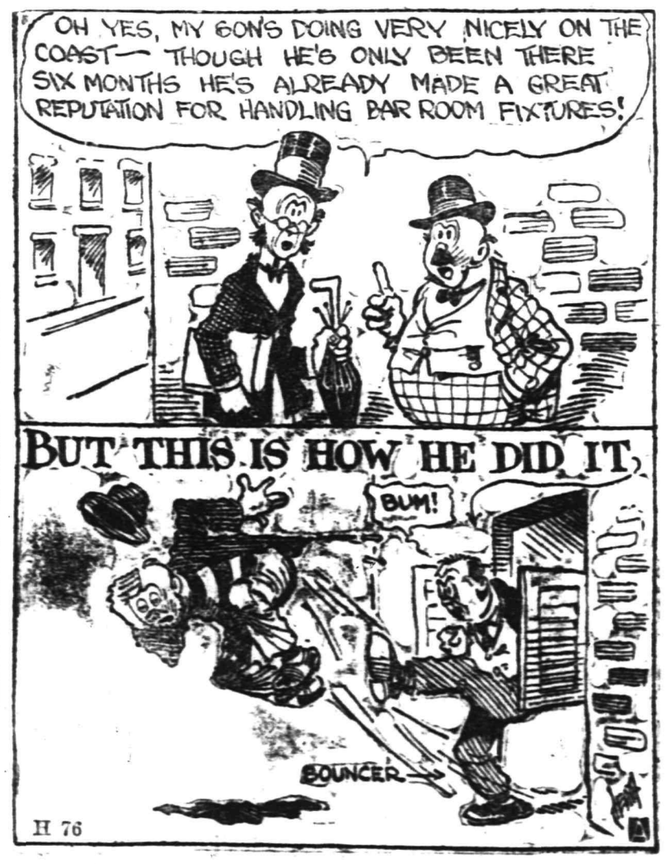

VISIONS

IN 1898 AND 1916.

1898.

In the spring of 1898, the President of the United States called on the National Guard of the country for defensive and offensive movements against Spain. New Jersey sent some thousands of enthusiastic, but poorly trained and poorly equipped Guardsmen, who did not average three men to the company, to Sea Girt. They suffered many hardships, were hungry, went without equipment and proper quarters—and some of them died in Southern concentration camps without having seen service.

1916.

Today, about 5,000 fairly well trained men, making the biggest camp of National Guard in New Jersey history, equipped and ready for war, with about 800 recruits, are in a soldierly and efficient camp.

His Belief.

"Do you believe in hypnotism, dear?" asked the young wife, just as the honeymoon was preparing to retire from business.

"Sure," answered the man who had promised to love, honor and pay the freight. "Otherwise I would still be a bachelor."—Milwaukee Journal.

—Press want ads. pay.

URGES FUND FOR SOLDIERS' WIVES

George P. Mellick Favors Plan to Provide for the Families of Enlisted Men.

A PATRIOTIC APPEAL

Follows Up Suggestion of Ernest R. Ackerman that No One Should Suffer Through the Absence of Those Called to the Front.

Following up the very timely suggestion made by former State Senator Ernest R. Ackerman in the Daily Press of yesterday, George P. Mellick, of East Seventh street, urges that a strong organization be formed here to undertake carefully the important work of looking after any family of an enlisted man which may need help, financially or otherwise. Mr. Mellick's suggestions along that line are incorporated in the following impressive letter:

"I am hoping to see a strong organization formed in our city for the purpose to undertake most carefully the important work of saving from embarrassment, financially, any family of a Plainfield man who has enlisted in the service of his country. It should be the duty and pleasure of the citizens of Plainfield to supply this organization with funds sufficient to relieve every Plainfield soldier boy from any anxiety or apprehension in regard to the care of wife or children, or others dependent upon him.

"Plainfield has been most liberal in all charitable and uplift work, the various organizations of our city for the relief of the suffering in Europe during the horrors of war have contributed largely to such relief work. Now it is a time to pause and meditate over our own at home and to leave no stone unturned toward giving all relief and aid of every description where necessary. I am hoping that such an organization as is formed will constitute all classes of relief work. We do not want two or three different societies of this character; we little know as yet as to the seriousness of the present situation. The American soldiers may be in service for a very long period, and it will certainly be necessary that the women of Plainfield do their part, as only women can do, in the many opportunities which will be afforded them. Therefore, there should be allied with this new organization a group of women in order that the whole important work may be managed under one direct head.

"Plainfield, its present citizens at least, have never been called upon before to contribute money or time to a work which this movement will now afford them. There can be no doubt but that our citizens will give most liberally, and they should withhold contributions until a definite organization is completed and the plan in scope of the committee outlined as will be done through the Plainfield press.

"The scene at the freight yard Wednesday morning when Troop D departed for Sea Girt will never be forgotten by those who had the privilege of being witnesses. The dignity and composure of the members of the Troop; the manner in which the many parents, brothers and sisters and sweethearts stood the strain of seeing their loved ones depart was most impressionable. When Company K is called upon to go to camp, a like demonstration should be given, and all citizens must hold in deep significance the interest of every Plainfield man who has responded to the call of his country.

"Troop D, First N. J. Field Hospital Corps, which include five from Plainfield, and Company K are the three military organizations which we all will have close to our hearts."

SECOND AND THIRD STILL OPTIMISTIC

Regiments May Send Delegates to Call on President Wilson Today.

Officers of the Second Regiment, of which Company K is a member, and the Third Regiment are considering the advisability of sending a delegation to see President Wilson and beg that they may be called to the colors. The men in both of these regiments feel that they have been slighted and are anxious to get to Sea Girt with the First Brigade, comprising the First, Fourth and Fifth Regiments.

Captain Charles Peterson, of Company K, is holding his men in readiness for duty at a moment's notice and is convinced that the welcome summons will come within the next twenty-four hours. The Second Regiment was rated the highest in the State at the last Federal inspection and for this reason, if for no other, the men believe that they should have been considered in the initial call.

The reason for the failure to include the Second Regiment in the call is said to have centered around the fact that this infantry was not brigaded and Secretary of War Newton D. Baker's instructions called for a brigaded delegation of men.

Rumor had it that the Second and Third Regiments would be put with the only infantry regiment of Delaware, thus making another brigade.

The officers got a lot of gloomy retrospective thoughts out of what might have been even after General Sadler and Colonel Austen Colgate, who has tied his political boom home and is confining himself exclusively to military affairs, assured them that no such thing could happen. The officers have decided that when the call for volunteers comes that they can swing their entire regiments as units in as volunteers, and to that end they rigorously opposed any desire on the part of their men to enlist in the regiments that have been called.

Some of Colonel Horace M. Reading's men—officers of the Second—are vowing that Colonel Reading will start a little revolution and become the Villa of this country unless the bloodthirsty Trentonians are allowed to participate in the battles that they confidently are expecting.

Affected by the sorrow of the Second and Third, and, because of the recurrence of the rumor that New Jersey would not be among the first called to the border, Governor Fielder sent a telegram to President Wilson late yesterday afternoon.

Exempts End Convention.

Hoboken, June 23.—The New Jersey Exempt Firemen's association re-elected John Kennell of Passaic president for the sixteenth consecutive year. F. A. Augustus Schwartz of Elizabeth was elected vice president. Horace G. Adams of Plainfield was re-elected secretary, Nicholas D. Schnyder of Trenton treasurer and John J. O'Brien of Hoboken statistician. The 1918 convention will be held in Perth Amboy.

—That funny fellow Scoop is on the classified page.

Remarkable Sale of Summer Apparel at Hirsch's

Including a large selection of the newest and best styles in Women's and Misses

Sport Suits, Coats, Dresses, Skirts & Waists

GET ACQUAINTED WITH US - - OUR PRICES ARE LOWEST

We want you to come and view our charming display of Summer clothes. The attractive creations we are showing are the very smartest of the season and the **low prices,** which we are able to offer because we design and manufacture ourselves, will convince you that you can save considerable by purchasing here, from our complete stock of distinctive styles in better quality garments.

Don't Miss This Sale

Read carefully the items below and note the attractive prices.

Summer Dresses in Newest Modes

Charming styles for afternoon and evening wear in taffetas crepe de chine, voiles and other materials. All colors and sizes; best values in the city ..... **3.50** up

Washable and Sport Skirts

Superb selection in Corduroys Pique, Rice Cloth, Honeycomb, Palm Beach and awning stripes; prices from ..... **85c** up

New Sport Coats

A diversity of fancy stripes and solid colors in Kayser Jersey and Poplin. All colors. Sizes for ladies and misses; priced from **3.50** up

Chic Summer Waists

Beautiful blouses, made of Voiles, Crepe de Chine, Tub Silks, Charmeuse, Lawns, Chiffons, Taffetas, etc. Wide selection including every style; priced from ..... **49c** to **3.00**

Complete Line of Summer Sport Suits

The season's handsomest suits of light weight fabrics in Palm Beach, Silverbloom and Pongee Cloth. Snappy, modish suits, just what you'll need for vacation days ..... **5.50** up

Cloth and Taffeta Suits

All colors and styles ..... **8.50** TO **15.00**

Ladies' Custom Tailoring—A great many Fall styles in this selection.

This department of our business is well known to Plainfielders. We can serve you to your entire satisfaction if you desire custom-made garments.

FURS AND FUR STORAGE

IF YOUR FURS NEED REPAIRING or remodeling we will do it expertly at very reasonable prices. Furs brought to us now for attention will be stored free for the summer in our new cold storage.

S. HIRSCH
403 WATCHUNG AVE.

NOTICE-- Public Service streets car sentering the new Terminal station, at Park place, Newark, bring you close to this big store, which is on Broad, New and Halsey streets, Newark, diagonally across Military Park fromt he Terminal station.

HAHNE & Co.
NEWARK

Hundreds of Homes in New Jersey and Nearby States Are Looking Forward to

Saturday, June 24th

The First Day of Our Great
July Furniture Sale

We believe this is a conservative statement because so many people throughout New Jersey and in Pennsylvania and New York State are well acquainted with the extraordinary opportunities this occasion always presents at Hahne's.

Our salesmen are also looking forward to the opening day of this big sale with keen anticipation. They know what splendid furniture, what notable values have been assembled to make home comfortable, pleasant and happy.

Everything is ready.

We believe Saturday, the first of this Annual July Sale, will set a NEW RECORD for furniture selling in New Jersey.

Our Entire Stock of Furniture Will Be Included In This Sale—You Will Save From One-Tenth to One-Half Our Usual Fair Prices

Plan to visit Hahne's Saturday. If you cannot come Saturday, come as early as you can.

HAHNE & CO.

E. & W. SCHLOSS

Best Flour 24½-lb bag 85c Per barrel $6.75	Fancy Sugar Peas or N. Y. State Corn 3 cans 25c	A chance to lay in a supply of Sugar for canning time. 25-lb bag **1.98**	Bromangalon Jelly Powder, assorted flavors; 3 pkgs. 25c	Toilet Paper 7 large rolls for 25c
Ripe Olives large cans 10c	Swift's Toilet Soap while it lasts 3 5c cakes in box 7c	Pure Breakfast Cocoa—Unsweetened; a lb..... **21c**	Hershey's Cocoa ½-lb box 15c	Leggett's Premier Preserves 25c value; bottle 18c
Japo Cleanser 3 5c cakes for 10c	Electro-Silicon Cream large jar 18c	Alaska Red Salmon—No. 1 tall cans, 18c; per dozen... **2.10**	Choice Prunes or Peaches 3 lbs 25c	Silver Prunes or Bartlett Pears lb 15c
Steero Bouillon Cubes 30c box 25c	Premier Stuffed Olives 10c size; bottle 8c	Columbia River Flat Salmon—No. 1 can, 18c; per dozen... **2.10**	Hotel Astor or Yuban Coffee 3 lbs $1.00	Waw-Waw Brand Sweet Relish or Pickled Onions, bottle 10c
English Walnuts a lb 19c	Imported Lentils a lb 18c	Macaroni, Spaghetti or Noodles, large package **7½c**	Huyler's Chocolate Almond Bars 3 5c cakes 10c	Washington Rock Soft Drinks large bottles; dozen 80c
Swift's Snap Soap 12 cakes 25c	Fancy Beets in Glass Jars a jar 23c	Del Monte Brand Asparagus—Colossal; large, 23c; dozen. **2.70**	Hires' Root Beer Extract bottle 15c	Marvel Brand Condensed Milk 3 cans 25c
Erie Brand Sliced Bacon large jar 22c	Dave's No-Rub large package 10c size 7c	Robin Hood Asparagus Tips—a can, 17c; a dozen..... **2.00**	Swift's Arrow Borax Soap 10 cakes 39c	Campbell's Soups assorted kinds 3 cans 25c

Golden Santos Coffee—a lb, 19c; 5 lbs..... **90c**

Richardson & Robbins Chicken Broth; pint cans; 3 cans..... **25c**

Mother Cook's Tomato Soup—a can **5c**

Choice Pink Salmon—tall cans **10c**

Spring Catch Shad—tall cans **15c**

Olive Butter—Fine for Sandwiches, small jar 10c, lg. jar. **23c**

KRYSTALAK
Skimmed Milk Powder

Made from fresh milk, skimmed immediately after delivery. While perfectly sweet, it contains no sugar, no preservative, no adulterant of any kind.
1⅓-lb can **35c**

KELLOGG'S PURE GRAPE JUICE

Made from the finest Concord Grapes. Unadulterated—Unfermented.

4-oz. bottle, 3 for 25c; dozen.....90c
½-pint bottle, 2 for 25c; dozen....$1.40
Pint bottle, 20c; dozen.....$2.25
Quart bottle, 35c; dozen.....$4.00

RAT CORN
NO ODORS OR SMELLS

It mummifies them. No matter where they die they simply DRY UP. Positively do not smell.

Rat Corn is a new and scientific discovery, and without a doubt the greatest rat destroyer in the world; the only one that kills rats without any bad, dangerous or disagreeable effects. A trial will convince you. Per can... **25c 50c $1**

Get Your Holiday Outfit Here
NOW
PAY AFTER THE "FOURTH"

Spend your money on a holiday outing for the family and have all the new clothes you want, besides. This SPECIAL OFFER and our MARVELOUS VALUES make up the GREATEST inducements ever offered.

Special Bargains For The "4th"

DRESSES Palm Beach & Silverbloom, Plain Colors & Combinations. Also Smart Sport Suits In These Materials. SPECIAL - - **$7.95** up

DRESSES In Other New Materials And Shades SPECIAL - - **$5.95** up

Pay Here As You Get Paid — Terms As Convenient

Clean Up Of All Ladies' & Misses' Suits
Desirable Summer Shades & Materials Now Priced
BELOW ACTUAL COST

WAISTS	SKIRTS	PETTICOATS
98c up	$2.98 up	98c up

Men's & Young Men's Summer Weight SUITS - - - **$15.95** up

Boys' Wash Suits	Boys' Blue Serge and Fancy Cashmere Suits	Girls' Wash Dresess
29c up	$3.98 up	98c up

Open An Account Here Any Time — Our Generous Credit Terms Are Open To All

ADELBERG'S
129 EAST FRONT ST.

TRY A **PRESS** *WANT AD.*

SPORT TOPICS

ALL TEAMS WILL STAY IN PENN-JERSEY LEAGUE

Phillipsburg, June 23.—A meeting of the managers of all the teams of the Penn-Jersey League, of which Tommy Mullin and Clif Randolph, of Plainfield, are members, was held Wednesday afternoon at the Lee House, Union square, when it was decided to continue the season with the teams that now constitute the league.

For several weeks a rumor has been afloat that the Stroudsburg team intended withdrawing and that that berth would be turned over to Phillipsburg, but the Stroudsburg owners emphatically stated that they intend staying in the league until the schedule is completed.

BASEBALL.

Results of Games Played in National, American and Other Leagues.

NATIONAL LEAGUE.

Cincinnati at Chicago postponed on account of rain.

At Brooklyn—										R.	H.	E.
Philad'lphia	0	0	0	0	0	0	0	0	0—	0	2	2
Brooklyn	0	0	0	3	2	0	0	0	*—	5	10	2

McQuillan, Chalmers, Killifer; Pfeffer Meyers.

Second game—										R.	H.	E.
Philad'lphia	0	0	0	2	0	0	3	0	0—	5	8	2
Brooklyn	3	0	0	0	1	0	4	0	*—	8	14	0

Bender, Mayer, Burns; Dell, Marquard, McCarty.

At Pittsburgh—										R.	H.	E.
St. Louis	1	1	0	0	1	0	1	0	0—	4	6	3
Pittsburgh	1	0	0	1	0	2	4	0	*—	8	13	3

Williams, Snyder; Jacobs, Wilson.

At New York—										R.	H.	E.
Boston	0	0	1	0	0	0	0	0	0 2—	3	7	0
New York	0	0	0	1	0	0	0	0	0—	1	5	1

Nehf, Gowdy, Tragressor; Schauer, Rariden.

STANDING OF THE CLUBS.

	W.	L.	P.C.		W.	L.	P.C.
Brooklyn	31	19	.620	Cincinnati	26	28	.481
Phila'phia	30	22	.577	Chicago	25	28	.463
New York	25	24	.510	Pittsburg	22	28	.440
Boston	25	24	.510	St. Louis	23	33	.411

AMERICAN LEAGUE.

At Boston—										R.	H.	E.
New York	0	0	0	0	0	0	0	0	0—	0	3	0
Boston	0	0	1	0	0	0	0	0	*—	1	7	2

Fisher, Nunamaker; Ruth, Thomas.

At Detroit—										R.	H.	E.
Cleveland	0	0	0	0	0	0	0	4	0—	4	9	2
Detroit	0	0	0	0	0	0	2	0	1—	3	9	0

Covaleskie, Coumbe, O'Neill; Dubuc, Cunningham, Stanage, Baker.

At Philadelphia—										R.	H.	E.
Washington	0	0	0	0	2	0	0	0	0—	2	5	3
Philad'lphia	0	1	0	1	0	0	0	2	*—	4	7	1

Rice, Gallia, Henry; Myers, Schang.

Second game—										R.	H.	E.
Washington	0	0	2	0	2	0	1	0	1—	6	7	1
Philad'lphia	0	0	1	0	0	0	0	0	0—	1	6	3

Dumont, Williams; Nabors, Bush, Wyckoff, Schang, Murphy.

At St. Louis—										R.	H.	E.
Chicago	0	0	0	0	0	0	1	1	0—	2	6	0
St. Louis	0	0	0	0	0	0	0	0	0—	0	2	3

Russell, Schalk; Sisler, Severoid.

STANDING OF THE CLUBS.

	W.	L.	P.C.		W.	L.	P.C.
Cleveland	33	24	.579	Boston	29	27	.518
Wash'ton	31	24	.564	Chicago	27	28	.491
Detroit	32	25	.561	St. Louis	24	32	.429
New York	29	25	.537	Phila'phia	15	36	.294

INTERNATIONAL LEAGUE.

At Newark—										R.	H.	E.
Newark	0	0	0	0	6	0	1	2	*—	9	13	3
Montreal	0	0	0	0	0	2	2	0	0—	4	10	3

Enzmann, Schwert; Colvell, Howley.

At Providence—										R.	H.	E.
Providence	0	0	0	3	0	1	2	0	0 1—	7	18	2
Toronto	1	0	0	0	3	0	1	0	1 0—	6	12	2

Schultz, Tincup, Blackburn, Eayers; Manning, Herbert, Shockes, McKee.

At Baltimore—										R.	H.	E.
Baltimore	0	0	1	0	0	0	0	1	1—	3	8	3
Buffalo	0	0	0	0	0	0	0	2	0—	2	4	3

Morrisette, Bates, McAvoy; Bader, Onslow.

At Richmond—										R.	H.	E.
Rochester	1	0	0	0	0	0	0	0	2—	3	10	0
Richmond	1	1	0	2	0	0	0	0	*—	4	9	1

Ritter, Hale; Ross, Humphries, Reynolds.

STANDING OF THE CLUBS.

	W.	L.	P.C.		W.	L.	P.C.
Providence	31	15	.674	Newark	22	24	.478
Baltimore	25	23	.523	Toronto	19	21	.475
Richmond	24	23	.511	Montreal	22	26	.458
Buffalo	22	22	.500	Rochester	17	28	.378

EASTERN LEAGUE.

At Hartford—										R.	H.	E.
Hartford	2	1	0	0	1	0	0	1	*—	5	5	0
Lawrence	0	0	0	0	0	0	0	0	0—	0	4	2

Lyons, O'Connor; Press, Murphy.

Second game—										R.	H.	E.
Hartford	2	4	0	0	2	0	0	0	*—	8	11	3
Lawrence	0	0	0	0	0	0	0	1	0—	1	3	2

Radloff, O'Connor; Fuller, Gilmore, Lavigne.

At Bridgeport—										R.	H.	E.
Portland	2	0	2	2	2	1	4	0	0—	13	21	1
Bridgeport	0	0	1	0	0	0	0	0	0—	1	7	3

Mayberry, Gaston; Dye, Ero, House, Moshier.

Second game—										R.	H.	E.
Portland	0	1	1	0	1	0	2	0	0—	5	10	0
Bridgeport	0	0	2	0	2	0	1	0	*—	6	6	5

Martin, Durning, Gaston; Reiger, Mohler.

At New London—										R.	H.	E.
Worcester	0	0	0	1	0	2	0	2	0—	5	10	2
N. London	1	0	0	1	0	0	0	3	1—	6	11	[illegible]

Smith, Van Dyke, Tyler; Reiger, Fish.

Second game—										R.	H.	E.
Worcester	0	0	0	0	0	0	0	0	0—	0	3	[illegible]
New London	1	0	2	1	0	0	0	*	—4	3	[illegible]	

McGinley, Tyler; Fritag, Martin, Russell.

At Lowell—										R.	H.	E.
Lowell	1	1	2	0	1	1	2	0	*—	8	10	1
New Haven	0	0	0	0	0	1	1	1	0—	4	10	[illegible]

Green, Kilhullen; Donovan, Devine.

At Springfield—										R.	H.	E.
Lynn	1	0	0	0	1	0	0	6	0—	8	11	2
Springfield	0	1	0	0	0	0	0	0	1—	2	7	6

Second game—										R.	H.	E.
Tuero, Carroll; Justin, Wallace, Stephens.												
Lynn	0	0	0	0	0	2	0	7	2—	11	10	3
Springfield	0	0	0	0	0	2	0	0	1—	3	8	3

Tuero, Carroll; Powers, Wallace, Egan.

STANDING OF THE CLUBS.

	W.	L.	P.C.		W.	L.	P.C.
N. London	28	10	.737	Lawrence	19	20	.487
Springf'ld	24	15	.615	Lowell	19	20	.487
Portland	22	14	.611	Hartford	16	20	.444
Lynn	22	20	.524	N. Haven	12	26	.316
Worcester	20	20	.500	Bridgep'rt	14	31	.311

DILLON-LEVINSKY FIGHT.

Jack Dillon and Battling Levinsky will fight July 14 in a fifteen-round bout to be held in the Baltimore International League baseball park. The mill, which will be held during the Elks' convention, is being advertised as deciding the light heavyweight championship of the world. The Oriole Athletic Club is the new organization which will promote the fight. The club is also dickering for a mill between Frankie Brown and Johnny Ertle.

ASBURY BOXING CARD.

The boxing tournament to be held at Asbury Park next Saturday night under the auspices of the Arrigon Club promises to be one of the most interesting affairs ever held among amateurs in the State. There are four classes to be competed for—115, 125, 135 and 150 pounds.

A. L. WALKER WINS FOX HILLS MEDAL

T. S. Wheeler, of Plainfield, Turns in a Card of 51-49—100.

Unheralded and hitherto unsung, A. L. Walker, Jr., of the Richmond County Country Club, a tall, lanky youth of some twenty summers, appeared on the Fox Hills links yesterday putting his time to such good use that he was declared the winner of the low score golf medal in the qualifying round of the annual Fox Hill invitation tournament, leading a field of 103 starters, some golfers and some others, with a card of 38, 40-78.

It was almost as much of a surprise for the Richmond county youngster as for any one else when he found himself with a score of 78 at the end of the round. He had played on Fox Hills links several times, but never before had been able to make a respectable showing, as he said. It was Walker's first tournament, and had it not been for the coaxing of A. F. Kammer, who came in second with a card of 79, he would have passed up the event.

Considering the conditions Walker did not waste many shots. He had a 7 at the long thirteenth, but that was a hard hole yesterday. The winning card:

Out .....5 5 4 4 3 5 4 4 4—38
In .....4 5 3 7 4 5 4 4 4—40—78

The program originally called for four sixteens to qualify, but when the committee saw the golfers roll up in such numbers another cup was added.

In the fifth sixteen T. S. Wheeler, of Plainfield, turned in a card of 51, 49-100.

MILITIA UNIFORM IS BASEBALL PASS

The khaki uniform of the National Guard will be a free ticket to Ebbets Feild when the New York Giants and the Brooklyn Robins clash in baseball this afternoon. Charles H. Ebbets issued the following statement:

"Through the courtesy of the Brooklyn and New York Baseball Clubs all enlisted men of the Fourteenth, Twenty-third and Forty-seventh Regiments, who are now mobilizing for the defense of the United States against Mexico, are invited to attend in uniform the baseball game between New York and Brooklyn clubs on Friday at Ebbets Field.

"Seats will be provided for all in the upper tier of the grand-stand."

WRISTON PLANNING TO OPEN RECREATION CENTER

With the closing of the local schools yesterday, George Wriston, supervisor of Parker Field, is rushing plans for the opening of that recreation centre for the summer and will have things in full swing by the Fourth of July.

Because of the continuous wet weather last summer the schedule arranged by Mr. Wriston was greatly interfered with and so this year he has arranged one that will start on July 5 and be short enough so that it may be completed notwithstanding the weather. Mr. Wriston intends to start the boys' baseball league race on the same date and is now busy getting the names of all the teams that will be entered so that he can make out a schedule.

Any boy that wishes to play in the league and cannot locate with one of the teams already entered may get in touch with Mr. Wriston at 976 Union avenue. It will be necessary to give besides the name, the weight and age, so that he may know how to place the various applicants. It is expected that there will be at least eight teams in the league and of this number several will be uniformed.

TITLE MEET IN NEWARK?

The metropolitan champions of the A. A. U., which belong to the Irish-Americans this year, may be contested for in Newark, August 26 being the tentative date. The suggestion of holding this meeting in Newark was broached last night to the committee on athletics and exhibitions of the Committee of One Hundred by Fred W. Rubien, president of the metropolitan association of the A. A. U., who pointed out that, with the champions in Newark the city would gain much publicity, for the results of the meet are watched for by athletes all over the country.

HARVEY AFTER LEONARD.

Johnny Harvey is still waiting to hear from Benny Leonard. It is now more than three weeks since Harvey's manager offered Leonard a guarantee of $2,500 to box 10 rounds. The money will be placed in the hands of a reputable stakeholder just as soon as Leonard decides to accept the challenge. Harvey is going to box next Monday night against Jimmy Duffy, of the West Side. They will meet at the Olympic A. C.

—Have the facts about that property you want to sell been given, fully and repeatedly, to the readers of this newspaper?

HARVARD FRESHMEN OUT-ROW YALE EIGHT IN MOST SPECTACULAR RACE IN HISTORY

New London, Conn., June 23.—A runaway victory for the Harvard crew over Yale in the four-mile varsity race which is to be rowed about sunset on the Thames River was predicted this morning. The betting odds of 2 to 1 on Harvard which prevailed late yesterday were back down to 5 to 4 during the forenoon and even money may rule before race time. Harvard was a ten to seven favorite in the junior varsity race, with even money being bet on the freshmen contest. Fully 20,000 persons will witness the contest. The program follows: 9 a. m., junior eight-oared varsity, two miles; 10 a. m., freshmen, 8 oared, two miles; 5:45 p. m., varsity, four miles. The weather this morning was bright with conditions ideal for the oarsmen. There was enough breeze to skip up the water a bit but this was not considered serious. The regatta officials ignored the rough water this morning and started the first race almost on schedule time. A stiff wind was blowing. The program was revised and the freshmen eight was the first of the day. This will be followed by the junior eight-oared varsity, both two-mile affairs. Both crews reached the starting point at about the same time at 9:35 a. m. They made a false start and were called back.

The freshmen race started at 9:44 a. m., with Yale in the lead by about three-quarters of a length. This was soon increased to one full length. At the half mile mark the Yale boys, keeping up a steady stroke, increased their lead a little more. Both crews were racing strongly and neither was splashing. At the 3-4 mile Yale had taken a lead of two lengths. Harvard appeared to be holding its strength in reserve. As they approached the first mile both crews were pulling an even stroke. Passing the mile Yale was still leading but Harvard had hit up the pace and was only a length behind. Both were going strong. With the race half over the Yale oarsmen increased their stroke and lead to a length and a half. Harvard's stroke was also quickened. Half a mile from the finish Yale continued to hold the lead by about a length. At this point the Yale crew began to splash but the Harvard stroke was still steady and strong. Both crews increased their stroke to 36 and then shot up to 38 as they went into the stretch. The Harvard crew was making a desperate effort to overhaul the Blue shell but the Yale men held out gamely. Nearing the finish Harvard used every ounce of reserve strength and passed the Yale boat as if it had been standing still. In one of the most wonderful spurts ever witnessed in a boat race the Crimson crew snatched the victory in the last 300 yards and crossed the finish line two lengths ahead of the Yale oarsmen. The official time of the Freshmen eight oared race was Harvard, 10.36 3-5; Yale, 10.39.

HARVARD JUNIOR VARSITY WINS AFTER EXCITING RACE

The varsity junior eights reached the starting point at 10:40 o'clock, but were not given the starting signal until 10:58. Yale got away in the lead by half a length. Pulling a heavy stroke it still held the lead after the crews had gone a quarter of a mile. Nearing the half mile Harvard hit up its stroke endeavoring to catch the Yale crew but as the crews neared the end of the first mile the Blue was still in the lead. The water was choppy but neither crew splashed to any extent. Yale also hit up its stroke and still held the lead. As it neared the end of the first mile Harvard was pulling hard. Passing the first mile mark Harvard jumped into the lead and pulled ahead until it was a length in front. Once more Yale quickened its stroke and was pulling evenly. After the two shells had gone a mile and a quarter Yale began to creep up with its rapid stroke. The Crimson crew rowed evenly, however, apparently reserving its strength for the finol spurt. The crews were even at the mile and a half mark but then Harvard put all its strength behind its stroke and took the lead. It maintained this during the last half mile and crossed the finish line a length to the good.

SOUTH PLAINFIELD A. C. TO MEET PLAINFIELD A. A.

The South Plainfield A. C. will oppose the Plainfield A. A. on the former's grounds Sunday afternoon. The two nines will put the following men in the field: Plainfield A. A.: Marley, catcher; Butler, pitcher; Mair, first base; Dawe, second base; F. Mullin, shortstop; McDonough, third base; Semer, left field; Davidson, center field; Kline, right field. South Plainfield: Anderson, catcher; Velard, pitcher; Miner, first base; Houston, second base; Hamilton, shortstop; V. Mullin, third base; Colfax, left field; Reilly, center field; Sofield, right field.

ERIE A. C. WILL MEET T. A. B. S. ON SUNDAY

The Erie A. C., a strong team from Kearny, N. J., will come to Plainfield Sunday to take on the T. A. B. S. In order not to keep T. A. B. rooters waiting as was the case last Sunday, Manager Scott has been very careful to have the outsiders get here on time. They will make the trip by auto and will get here not only in time to start the game but in time for a little practice. This they will probably need inasmuch as the locals are preparing to give them a hot welcome.

The Erie A. C. has a strong reputation and on all occasions has been able to give a good account of itself. The T. A. B. S., although confident of victory, still expect a close game. Wall, who played with them last Sunday for the first time, Denitzio and Hannon will be on the line up.

TO SWIM ACROSS CHESAPEAKE.

Philadelphia, June 3.—Having indulged in a plunge into the Delaware every day during the past winter and spring, Charles B. Durborow, the Philadelphia bank clerk long distance swimmer, plans to swim across the mouth of the Chesapeake Bay tomorrow. The course he has selected is from Cape Henry to Fisherman's Island, a distance of 30 miles. He expects to start at 10:30 tonight, when the tidal conditions are most favorable, and plans to finish tomorrow afternoon, after swimming throughout the night and forenoon.

P. A. C. VS. AMERICAN CO.

The Plainfield A. C. will cross bats with the fast American Cement Tiles Compay baseball nine tomorrow on the Lincln diamond. The local lineup will be as follows: H. Stites, p.; L. Stites, first base; B. Ross, catcher; Moffett, second base; Snyder, shortstop; Paritz, third base; Mullen, left field; Coffey, center field; McGulick, right field.

ST. JOSEPH'S SUPPER.

A supper will be served by the women of St. Joseph's church in the hall on Wednesday night from 6 until 9 o'clock. There will be music and other entertaining features.

MOTORCYCLE RACING FOR CHAMPIONSHIPS

Fine Sport Will Be Provided at Sheepshead Bay Speedway, July 4.

Motorcycle racing will receive powerful impetus in the metropolitan district when, on Tuesday, July 4, national and State championships will be decided on the Sheepshead Bay Speedway, New York city, in connection with the New York State F. A. M. Convention. Tours from all States east of the Mississippi River are now being arranged, and these, together with throngs attracted by the sensational added features, will bring the attendance far above the 100,000 mark.

Among the extra attractions will be Rodman Law, the champion daredevil, who, at an altitude of 1,500 feet, will dynamite his balloon and trust to a parachute to bring him safely to earth from the zone of explosion. A young woman—a suffragist, who is willing to risk life to prove that woman's courage equals man's—will share Law's peril in this hazardous feat.

The State Convention will be held at Sheepshead Bay Speedway in the forenoon of July 4, and in the afternoon there will be the following races: One, two, five, ten and twenty-five mile New York State Amateur Championships; two-mile National F. A. M. Professional Champion, ten-mile Professional Championship and 100-mile Professional Championship—all races under sanction of F. A. M. Cash prizes of over $2,000 are offered—the largest total on record for a one-day meet.

Much interest attaches to the July 4 Sheepshead Bay Speedway meet because of the unheard-of opportunities for motorcycists to make new records. The board-on-concrete track, two miles around and of ample width—representing an investment of $3,500,000—gives motorcycle racers every inducement to "let out" to the uttermost speed.

Many visiting motorcyclists will arrive in New York on Monday, July 3. Those who ride to the Sheepshead Bay Speedway on that date will be admitted free to witness the elimination trials. These visitors will find ample entertainment on the evening of July 3 at Coney Island, which is a scant ten-minutes ride from Sheepshead Bay Speedway itself.

Entry blanks and other information regarding the races will be furnished on application to Irving W. Barnard, secretary, Speedway Motorcycle Club, Inc., 15 Warren street, New York city.

CLASS FOR RACES.

Classes for the next matinee of the Road Horse Association of New Jersey, to be held at Weequahic Park, the Fourth of July, were chosen last night at a meeting of the race committee in the Automobile and Motor Club. The divisions will be 2.35 trot, 2.28 trot and pace, 2.22 trot and pace, 2.19 trot, 2.15 trot and pace, and a free-for-all.

GOOD RACE MEETING.

New York, June 23.—All the indications are that the summer meeting of the Queens County Jockey Club, which opens at the Aqueduct race course tomorrow will be one of the most successful meetings since the revival of the sport in the metropolitan district. There are several hundred well known harness horses now stabled at the track and this number will be largely increased after the close of the meeting at Jamaica today.

Fourteen stake events are to be run during the Aqueduct meeting, chief of which are the Brooklyn Handicap, the Brooklyn Derby and the Queens County Handicap. The Brooklyn Handicap and the Brooklyn Derby are among the oldest racing events in the East, and were formerly run at Gravesend, the opening year being 1887, when Dry Monopole took the Handicap and Hanover won the Brooklyn Derby.

CIVIL SERVICE EAMINATION.

The New Jersey Civil Service Commission will hold examinations for tenement house inspector of the Tenement House Inspector of the Board of Tenement House Supervision, which will be open to male residents of the State. The examination will be held on Wednesday, July 5. Candidates should file their application blanks with the commission at the State House, Trenton, not later than noon, Wednesday, June 28. The salary is $1,200 per annum.

TO BE EXECUTED IN PRIVATE.

Tampa, Fla., June 23.—The first strictly private execution in the history of Tampa takes place in the county jail here today. Heretofore the executions have been conducted in the jail yard within view of hundreds of spectators. Today's victim of the noose is Charles Haines, a negro, convicted of the murder of Marshal Joe S. Walker, at Port City several months ago.

EXPERT BICYCLE REPAIRING

George L. Simon

179 NORTH AVE.

Opp. Depot.

Everything for the Bicycle.

Get our prices first. Buy Hudson High-Grade Tires, and other makes. Another 800 Delion tires originally 5,000 miles. Will sell at half price. 32x3½, $8.75; 33x4, $12.50. Special, 34x4, $8.50. Open Sundays 1 p. m. Open evenings.

HUDSON DOUBLE TIRE CO.

269 Halsey Street Newark, N. J.

Tu.-Th.-Fri.

ADVERTISED MAIL MATTER

Plainfield, N. J., June 19, 1916.

A. E. Hoagland, Postmaster.

Men.—American (2), Mr. Adolph, E. Amrein, Master Donald Boss, Frank Clark, Henry Cahill, F. Decora, Thomas Dennedy, Mr. and Mrs. Martin C. Fawcett, Faith Chapel, Earl E. Ferry, W. T. Fleming, Howard Frazer, Chas. Guthrie, Mr. and Mrs. Arthur Hand, Thomas Hamlett (2), A. G. Hall, William Henry, Frank W. Kre, Paul Lau, Dr. A. L. Lavinge, Max Lewis, M. Levitt, Mr. A. E. Lowden, Mr. and Mrs. Robert Lowni, Rev. R. E. Marshall (2), R. W. Meade, Fred Meyer, Robt. Miller, B. F. Moore, Arthur Mongerson, National Motor Car Co., John F. Naughton, J. Pecoro, Mr. Powell, Mr. and Mrs. Frank Pond, Pierre A. Proal, Mr. and Mrs. Robert Rogers, S. M. Rusten, P. M. Schenkel, H. E. Small, Mr. and Mrs. Lesley Stewart, Harry J. Stuhl, H. B. Staedman, Loring S. Swann, A. D. R. Sullivan, T. H. Thomas, Arthur L. Van Zandt, Wilson & Carr, Mr. and Mrs. Vaughn Waters, R. E. Whitford, H. S. Weller, Harry D. West, Fred Wilson.

Women.—Mrs. G. R. Allen, Miss Agnece, Mrs. Abbott, Mrs. S. Beekman, Mrs. Medini Brooke, Miss Josephine Brown, Mrs. Bois, Miss M. Boyenburg, Mrs. Paul Brooks, Mrs. W. Boyde, Miss Kathleen Cushman, Miss E. Crane, Mrs. Agnes Coddington, Miss M. V. Coulen, Mrs. Cookem, Mrs. Frank Clark, Mrs. Jesse Davis, Mrs. Benjamin Duryea, Mrs. Frank H. Derlym, Miss Violet Downs, Mrs. Annie E. Douglas, Miss Josephine Durso, Mrs. Mary Ewingham, Miss Leona Gamache, Mrs. Guyser, Miss Bessie Griffen, Mrs. John Hayes, Mrs. Hawkes, Mrs. M. V. Hanks, Mrs. Haines, Miss Bessie Johnson, Mrs. Alice Jones, Miss Kramer, Mrs. P. F. Kinney, Mrs. P. B. Lefontaine, Mrs. Lyman, Misses Lane, Miss Birdie E. Long, Mrs. Minot Mitchell, Miss Margaret Martin, Miss Marie Moore, Miss Palmer, Miss Edan Runyon, Mrs. E. G. Rogers, Mrs. Sampman, Mrs. Lynden Stewart, Mrs. C. L. Stockton, Miss Shed, Mrs. F. J. Smith, Miss Violet Spencer, Mrs. M. E. Smith, Mrs. H. B. Steadman, Mrs. Clara Towers, Mrs. Lillie Taylor, Miss Sarah E. Washburn, Mrs. White, Miss Grace Williams, Mrs. A. Widmayer.

PRIZES AWARDED AT CLOSING EXERCISES

Interesting Program Marks Final Gathering of Boro High School Seniors.

The school year of North Plainfield High School terminated with impressive exercises this morning. Before the entire student body and friends, the members of the senior class took their seats in chapel, while the school song was being sung. Mr. Earley greeted the graduating members with a last welome, giving a brief resume of their achievements during the past four years and wished them success in their future developments.

The prizes were awarded by the Parent-Teacher Association for the members of the class given for the best graduation dresses, within the maximum cost not to exceed five dollars. Bertha Keller received the first prize of five dollars, being followed by May Hoagland and Helen Yates, who received prizes of three and two dollars, respectively.

The curiosity of the student body was aroused by Mr. Earley who had announced previously that a surprise was in store for those who attended this morning. Mayor William L. Smalley made this a realization when he presented Marjorie Burtis with a silver loving cup given by her friends for the excellent record she made both in athletics and scholarship during her four years of High School life.

Mr. Aungst furnished another surprise when after a short talk he called Warren Townley to the platform and presented him with a handsome silver loving cup, the source of which was unknown, the giver presenting it as a tribute to the student for his accomplishments for his Alma Mater.

The program was concluded with two selections by the senior quartet and the singing of the class song by the members of the fourth year classmen.

WESTERN UNION EMPLOYES WILL RECEIVE HALF PAY

When it became likely that the National Guard might be called on to patrol the Mexican border, the Western Union Telegraph Company issued instructions that any of its employes, members of the National Guard, called out by the President for duty on the Mexican border, who have been in the company's service for a year or more will be entitled to half pay, while in the service of the government, unless such half pay plus the government pay exceeds their full salary, in which case they will be entitled to whatever amount will, added to the government pay, bring their total compensation up to the level of their full pay.

Mr. and Mrs. Harry Moreland, of West Third street, are entertaining relatives from Slatington, Pa.

Joseph J. Mutnick, Jr., who was graduated from the Plainfield High School last night will resume his studies in the fall in the law department of the New York University.

The Young People's Society of the First Baptist church of New Market will have charge of the service at the Rescue Mission tonight.

For real sport—

Boys' Norfolks built to withstand the wear and tear of vacation.

All wool and fast color fabrics put together to stay together.

Style worth while.

MAIL ORDERS FILLED

ROGERS PEET COMPANY

Broadway at 13th St. | "The Four Corners" | Broadway at 34th St.

Broadway at Warren | Fifth Ave. at 41st St.

NEW YORK CITY

Central Bottling Works

Telephone 229. Corner Somerset and Chatham Sts.

HENRY HAURAND, Prop.

SPECIAL

J. & G. Stewart's Finest Scotch Whiskey, 1779, and Harvey's Fine Old Scotch Whiskey, 1770, at the old prices, per bottle $1.35

Try our Leaders—Plainfield Club, (blend); C. B. W. Monogram, (blend); Elkwood Pure Whiskey, (straight); none better made.

We regret to state that we can not deliver goods in Plainfield, but if you consider quality and prices you will find it will pay you to send for them. We call for empty bottles.

WITH EVERY MODERN FACILITY

we can promise a quicker and more efficient job of auto repairing than is possible in an establishment less thoroughly equipped. Owners of expensive cars have found this place the best at which to have their repairs made. There's a reason.

AUTOMOBILES REPAINTED.

MARTIN AUTOMOBILE CO.

BASEBALL FANS

GET A CELLULOID PRESS SCORING TABLET

They Are Ready for 1916

This Coupon with three others and Five Cents when presented at the Press office will entitle you to one.

LIMITED SUPPLY GET YOURS NOW

Neumann Bros. Company

Strawberries - - - Strawberries

For those who are going to can or preserve Strawberries may we suggest that now is the time to secure the very best fruit. We are receiving each day the finest red ripe berries, perfect in condition and flavor, and prices on these are exceptionally low. Your orders will receive our usual prompt and courteous attention.

Special For Friday and Saturday Only

8c lb **Granulated Sugar** 8c lb

Real Scarlet Grape Juice

It will make you glad there's such a thing as being thirsty. Pure unfermented grape juice just as it comes from the grape. Many delightful and cooling drinks can be made from this; 8-oz. bottles, 13c; pints, 20c; quarts.....35c

Beechnut Bacon, one of the finest brands of Bacon known; special per jar.....18c and 33c

Heinz Apple Butter, makes a dandy spread for bread or crackers; jar.....10c and 35c

Regular 10c, 3 bots. for 25c; 15c size, 2 bots. fo the finest; special for Friday and Saturday: Premier Brand Olives, stuffed or plain, qualityr 25c; 25c size, 2 bots. for 45c; 45c size, 2 for 85c

You'll hang fast to our Java and Mocha Blend of Coffee like a friend if you try it once; aroma and flavor make it a favorite; 32c a lb; 5 lbs for $1.50

Premier Lunch Tongue, glass, perfect to serve cold and for making sandwiches it has no equal. Regular 45c jar special at.....40c

No stopping till the box is empty when once the cover's off of a pound of our Assorted Chocolates; a lb 39c

FRUITS

Strawberries, 10c; 2 quarts 25c
Blackberries
Huckleberries
Red Raspberries
Watermelons
Cantaloupes 18c, 20c, 22c
Pineapples, Fancy Florida, 20c, 25c, 50c
California Cherries, lb 35c
Cherries, 2 quarts 25c
Cal. Oranges, doz.....40c, 45c, 50c, 55c
California Grape Fruit, 2 for 25c....15c
Red Bananas, dozen 60c
Yellow Bananas, dozen 30c
Table Apples, dozen 50c
Fancy California Apricots, box.....15c
Fancy California Red Plums, box...15c
Fancy California Blue Plums, box..15c
Georgia Peaches, quart 25c

VEGETABLES

Asparagus 20c, 25c
Telephone Peas, 4 quarts.....40c
Small Peas, 4 quarts 30c
Fancy Lettuce, head 5c
Lima Beans, 4 quarts 85c
String Beans, quart 10c
Egg Plant, each 15c 18c, 20c
Cauliflower 30c, 35c
Sweet Corn, dozen 75c
Cucumbers, each 5c, 8c, 10c
Beets, 8c bunch; 2 for.....15c
Carrots, bunch 5c
Romaine, head 6c
Radishes, 3 bunches 5c
Celery Hearts, each 15c
Bunch Celery, bunch 25c
Spinach, 4 quarts 12c
Beet Greens, quart 15c
Tomatoes, box 15c

Plainfield Souvenir Book

A WORK OF ART

The Most Beautiful and Complete Book of Plainfield Ever Issued--One Should be in Every Home--Send Them Away to Your Friends.

Price 25 cents

ON SALE AT

DAILY PRESS OFFICE
LAING'S BOOK STORE
BROWER'S STATIONERY STORE
OLMSTEAD'S STATIONERY STORE
COURIER-NEWS OFFICE
ESTIL'S BOOK SHOP
A. E. FORCE & CO.
PAUL R. COLLIER

HORSESHOERS WANTED
FOR CAVALRY

WANTED

TWO EXPERIENCED HORSESHOERS FOR TROOP D CAVALRY, N. G. N. J.

Apply with references to First Lieut. Daniel Runkle, 1120 Putnam Avenue, Plainfield, N. J.

Or to Captain Albert Borden, State Mobilization Camp, Sea Girt, N. J.

Try A Press Want Ad.

CHARLES DICKERMAN WILLIAMS WINS THE PLAINFIELD DAILY PRESS PRIZE

Charles Dickerman Williams, son of Mr. and Mrs. Howard Williams, of Kensington avenue, a member of the 1916 class of the Plainfield High School, was the winner of The Plainfield Daily Press prize of $10 in gold offered to the member of the class writing the best essay on a munivipal topic. Mr. Williams took for his subject, "Commission Government and How It Would Benefit Plainfield." The essay which treats the subject in an interesting manner, is as follows:

COMMISSION GOVERNMENT, AND HOW IT WOULD BENEFIT PLAINFIELD.

The most important recent development in municipal politics is generally considered to be the introduction and growth of the Commission Form of City Government. Starting in Galveston in 1900, this movement has had a remarkable growth, spreading from the Southwest in all directions. Almost five hundred American cities have adopted this form of government, of which the largest are Buffalo, Denver and Jersey City. But let us now consider what Commission Government really is.

All cities may be considered as corporations of which the voters are the stockholders. The commission plan gives to a small board of directors, elected by the municipal stockholders as a while, all the corporate powers of a municipality. Then each of these directors is at the head of an administrative department, such as public safety, or finances. This plan differs from the council-mayor plan in many important respects. In the first place the commission, or board, is elected by the electorate at large, irrespective of wards, thus doing away with ward politicians, the political saloonkeeper and petty bosses; in the second, the various departments of the city are managed, instead of by bulky committees, irresponsible and slow, byt one executive head, with full power, but directly responsible to the city.

We may consider the advantages that accrue from it. These advantages are expressed by the three E's of Commission Government—efficiency, economy and expedition, which we will consider in order. In regard to my first topic, the efficiency of Commission Government, we may take certain commission cities and measure it there. The first city to adopt Commission Government was Galveston, but there it was taken up only as an emergency measure, at a time of disaster, but its efficiency caused it to become permanent. After the flood trouble had been taken care of, the commissioners found their terms unexpired, and for the remaining time devoted themselves to the ordinary needs of the city. The commission built a huge sea wall to protect the city from future storms. Then the Board repaired the damage done by the previous flood to the city hall and some fire engine houses, and butlt three new engines and three engine houses. Then they put the hospital on a sound financial and medical basis. But the city was then badly in debt; so the Board reorganized the finances, collected back taxes and interest on bank deposits. Soon the city finances were so healthy that $400,000 could be used for new street paving. A new electric lighting plant was built. Nor were the commissioners geniuses; they were just level-headed business men, working with a plan that was clear. And, as a consequence, the plan was not only retained in Galveston, but spread to other cities.

One of these new Commission Government disciples was Cedar Rapids, Iowa. After a small-pox epidemic had been energetically taken care of, the Board turned its attention to civic improvements. New streets were laid, a new city hall was built, and an entire ward was given sewer and water facilities which it had previously lacked, a new grade was excavated and a new bridge built at one third the price, by the way, of the same kind of a bridge previously erected under the old regime; and, besides that, the tax rate was greatly reduced. But, meanwhile, the improvements had increased the valuation by three millions of dollars. This is an example of the economy which a commission can practice and effect, but which the clumsy council-mayor plan renders impossible.

As to the expedition gained by Commission Government, we need not take any particular city. The very form of Commission Government makes expedition inevitable. Suppose, under the council-mayor plan, a fire inspector finds a tenement in bad condition and the owner refuses to fix it up. Then the poor inspector has to wait for the next council meeting, make a report to his particular committee, and then wait for it to do something. Even if it is willing, it is difficult to act fast. Meanwhile a disastrous fire may have occurred. But under the commission plan the situation is entirely different. The inspector just calls up his particular superintendent, who tells the owner to get busy. If the man still sulks, which is improbable, the superintendent has adequate means to force him. And this also applies to faulty weights and measures, incorrect taxes, bad sewers ,poor paving, sloppy office work, incorrect surveys, et cetera, ad infinitum.

I will now try to prove the falsity of certain arguments against it. Of these the main is the assertion that Commission Government puts too much power in a few hands. This difficulty was soon recognized by the advocates of Commision Government and a series of checks was devised, called the initiative, the refereadum, and the recall. If a board should not pass a law desired by the majority of the voters, a petition signed by fifteen per cent. (New Jersey law) of the voters at the previous election, could secure a special election, at which the electorate could show its will. In the same way the referendum provides for the rescinding of an unpopular bill, while the recall makes it possible for incompetent members to be taken off the board. By these checks the "too much power" idea is crushed.

And now we come to that which interests us—the relation of Commission Government to Plainfield. Many people admit all the previous part of this argument, but say that in Plainfield we should "let well enough alone," remarking that we are now well governed, with goods streets, fine schools and teachers, strict health rgulations, and that few incompetent men have ever held office. Whatever truth there is in this city only goes to show what a fine city we would have under a board, if the faults we have now could be eradicated. But in The Daily Press for May 5, can be read the report of a group of men hired to find out what was the matter with Plainfield. These men recommended, among other things, a modern accounting system, combination of the office of city clerk and auditor, also a combination of the street, sewer and sidewalk departments. In fact, they recommended as much of a commission government as is possible under our plan—combination of committees under one head, and the combination of certain departments under one head. But to complete these reforms undr our present system will take a long time, be somewhat inefficient, and slightly expensive.

Can we not take the short step to Commission Government which will facilitate these and further reforms? Commission Government cannot make good government, but do we claim that it will assist democracy and enable us to choose better men, and, having chosen these man, make it easier for thm to make our government more efficient, more economical, and more expeditious.

References: New York City Government: Bruere. Commission Government and American Cities: Bradford.

TROOPER TAPS

Captain Borden was engaged in the serious business of reading the articles of war to the men gathered in one of the coaches on the way down on Wednesday, when the train was stopped in the Bradley Beach station. Aside from the captain's voice not a sound was to be heard within the car, when suddenly under the window a small boy, who could see the uniforms, piped "Hey, you goin' to beat 'em up?" Even the Captain stopped long enough to smile.

"Hey, let Johnny take a good look at me before I leave. He may not know me when I come back. I'm going away a Sergeant and may come back a General," said one of the popular members of the troop to some friends outside the car as they waited in the freight yard.

When the troop arrived in camp there was a long string of horses tied to the fence. Someone said they were cavalry horses which had been trained for the French army, and "captured" just as they were to be shipped from Jersey City. The Plainfield boys had their eyes on these "trained" horses, for some of them are not overskilled riders. They continued to keep their eyes on them until some of the men in Troop C decided they might like a few of the mounts, and took one to their street to try him out. He was the meekest looking brute of the lot, but when the saddle and other equipment were put on him and a trooper mounted, the Plainfielders changed their minds and decided to wait and get horses that had been trained for the United States army. The horse in question started in to do wild west stunts that a good many people would pay admission to see.

Members of the Plainfield troopers' families are looking for accommodations near Sea Girt, and if the organization is to be there any length of time it is probable that a number from this city will go down.

People who can carry messages or small packages from Plainfield to Sea Girt are mighty popular with the troopers. The Press man went down this morning with a dozen or more articles from fond relatives, and the automobile looked somewhat like a moving van. Incidentally the Daily Press will be glad to see that messages are delivered promptly to and from the camp, and in cases of great emergency can get phone messages direct to the men on short notice.

COMING EVENTS.

TODAY.

N. P. H. S. Commencement.
North Plainfield Grammar Commencement—Harrison Avenue School
Building Trades Council.
Community Chautauqua, 2:30 and 8 p. m.——Watchung avenue, opposite North avenue.

TOMORROW.

Former President Taft at Chautauqua 8 p. m.—Ole Theobaldi at 2:30.

MONDAY.

Borough Board of Education.
Dutch Arms Band Election.
Meeting—St. Mary's Alumni.

—That funny fellow Scoop is on the classified page.

No

A Little Chat On Telephone Etiquette

DO YOU remember the old, well-thumbed book we used to have on the parlor table at home — the "Handbook of Etiquette and Guide to the Social Graces"? We consulted it for everything — from the Inaugural Ball to acknowledging an invitation.

If a revised edition of that old work is ever brought out, it will contain a chapter on telephone manners. People are beginning to pay more attention to their telephone manners than formerly.

The telephone "Hello" is no longer in use among particular people. It is becoming obsolete because it is both meaningless and time-wasting.

In the modern, up-to-date business establishment, the telephone is answered thus: "Jones & Company, Mr. Smith speaking."

This same man in his home will answer his telephone thus: "Mr. Smith speaking."

When his home telephone is answered by a servant, he has instructed her to say: "Mr. Smith's residence."

Next week we are going to bring our series of chats to a close.

NEW YORK TELEPHONE CO.

Summer Furniture

Whatever your needs may be either for the House, Porch or Lawn this store has prepared to meet your requirements for the summer months with a larger stock, more carefully selected patterns, at much lower prices than previously offered you at any other season.

Refrigerators, Porch Rockers, Lawn Seats, Window Screens, Screen Doors, Hammocks, Porch Swings, Couch Hammocks, Porch Seats, Porch Rugs, Children's Swings, Lawn Mowers, Garden Sets, Porch Screens, House Furnishings, etc.

TRUNKS, BAGS, SUIT CASES Large Variety for Selection

L. B. VAN CAMP
Front and Somerset St.

FURS

Why not have them repaired or remodelled now? Special prices and painstaking workmanship.

Store Them In Our Modern Plant

CHARLES KURTZMAN
178 East Front St.

HOUSEKEEPING IS A PLEASURE

instead of an irksome task where electricity is the efficient servant. Come and see how housework is cut in half or less with the use of our electric coffee percolators, chafing dishes, toasters, broilers, irons, hair curlers, heaters, and a host of other aids to easier living. We'll gladly give you a demonstration any time.

RYDER & GRAVES ELEC. CO.
116 North Ave. 'Phone 1789

PRICES ON THERMOS BOTTLES HAVE GREATLY ADVANCED. WE STILL HAVE A FEW THAT WE CAN SELL AT THE OLD RATES.

JOSEPH W. GAVETT
318 WEST FRONT STREET.

If it's advertised today it is likely that it is of timely interest to you today.

It is proper that the housewife should know as much about the business of buying for the home as her husband knows about the business in which he earns his income.

Hospital Corps Members Who May Leavefor Front at Once.

—Photo by Journal Staff Photographer.

Front row, left to right—Captain D. A. Kraker, Lieutenant F. A oberts, First Sergeant ichard Doran, Bugler Thompson, Private Stokes, Corporal Wagner, Privates Bauton, Barclay, A. DelNegro. Second row—Privates Maletz, Chandler, R. DelNegro, Schneider, Beers, Haughton, Engel, Gildenston. Third row—Privates Smith, Dean, ier, Taylor, Schultz, W. Waddington, Betts, Manley. Fourth row—Privates, Brankley, H. Waddington, Barnard, Brokaw, Stranahan, Quartermaster Sergeant Linf nte, Sergeant Knorr, Private Wiley. —Courtesy the Elizabeth Journal.

MAY LEAVE FOR FRONT IN A FEW DAYS

(CONTINUED FROM PAGE ONE)

able night, for the ground was not so damp, and they were more used to sleeping on it after the preceding night's experience. There were no wet blankets and other equipment, and in addition the men had a more strenuous day yesterday than they had the day before and were thoroughly tired out.

The food supply is good. Everything is substantial, with plenty of nourishing meat, bread, etc., and the commissary department is well on the job. Some of the troopers telephoned to their friends in Plainfield that cake and such things were mighty scarce, and several automobile loads of Plainfielders who came down today were well stocked with the food supplies which do not come with regular army rations. A few wives of members visited the camp this morning, and there were several other automobile parties. From all indications there will be a big crowd of visitors from Plainfield on Sunday. Word has been received that scores of friends of the troopers will come down by auto and train and preparations are being made to entertain them as can best be done in keeping with military requirements. In view of the uncertainty as to when the troops will be sent on to the border, it is possible that this will be the last chance the troopers will have to see their friends before departing for active duty in the field, and that explains the probable presence of a great crowd.

NOW IT'S EASY TO SHIP EGGS BY MAIL

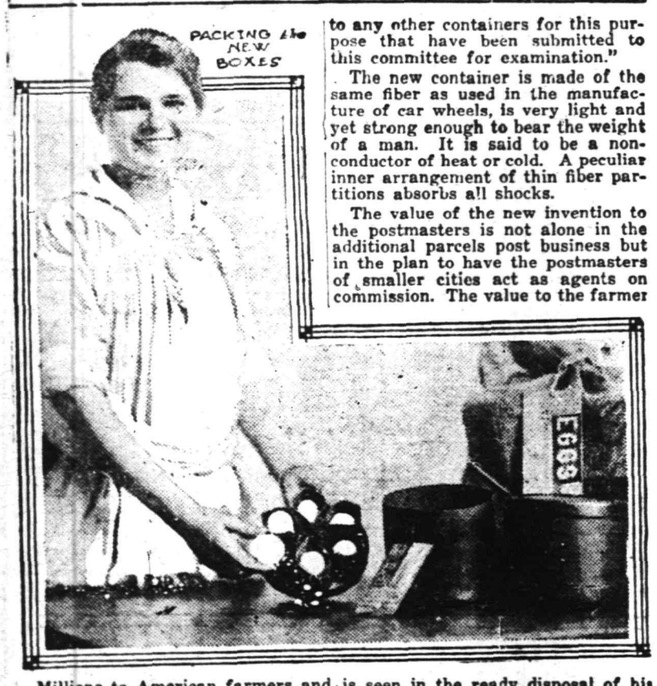

Millions to American farmers and postmasters, and fresh eggs every morning to the denizens of large cities is the promise held out by a new container for parcels post shipments, the unqualified approval of which by post office department experts has just been announced.

The committee on experiment, research and design of the post office department, after reporting favorably on the container, added, "In our opinion it is superior in every way to any other containers for this purpose that have been submitted to this committee for examination."

The new container is made of the same fiber as used in the manufacture of car wheels, is very light and yet strong enough to bear the weight of a man. It is said to be a non-conductor of heat or cold. A peculiar inner arrangement of thin fiber partitions absorbs all shocks.

The value of the new invention to the postmasters is not alone in the additional parcels post business but in the plan to have the postmasters of smaller cities act as agents on commission. The value to the farmer is seen in the ready disposal of his eggs and other produce direct to the consumer, thus eliminating the middle man.

One of the new features of the box is its reversible tag. F. W. Edwardy, the inventor, at the Oxford Hotel, Washington, attaches considerable importance to the tag, which he says thus insures the return of the box to the original sender, withholding it being a violation of postal regulations, he says.

ATTRACTIVE ISSUE OF THE HIGH SCHOOL ORACLE

The graduation number for the Plainfield High School Oracle for the clas of 1916 has just made its appearance and is considered one of of the best issued by a graduating class of the school. Besides all of the customary departments there are several additional features.

One of the features that is entirely new is a number of cartoons of the various members of the class that were drawn by Morris Roddy. The class history, honors and various prizes won are all given, as well as the class prophecy, prize essays and pictures of the graduates. The pictures of the football, basketball and baseball teams and class are also included, and the whole is bound for the first time in the history of the Oracle by leather. Although the publication cost three hundred and fifty dollars, it is expected that the sale will leave sufficient funds to start the Oracle off next year.

WILL LOOK AFTER PRACTICE.

During the absence of Dr. Harold D. Corbusier at Sea Girt, Dr. Sidney Titsworth, of this city, and Dr. Joseph O'Dwyer, of New York, the orthopedic specialist, will look after the former's patients. The latter will come to Plainfield only on Wednesdays.

COMPANY K NOT YET ORDERED INTO SERVICE

Although officers of Company K are momentarily expecting a call into service, no orders have yet been received. Capt. Peterson will go to Sea Girt tomorrow, but his company has not been ordered to report. It was reported on the streets this morning that the local militiamen were getting under arms and had been ordered to report at Sea Girt tomorrow, but this was not based on fact.

FESTIVAL A SUCCESS.

The Epworth League of the Monroe Avenue church gave its annual strawberry festival in the church parlors last night. The attendance was very large and the success of the affair was even better than in previous years. An informal program of music was rendered throughout the evening, while the berries and cream were passed by the waitresses. Miss Mary Mathews was chairman of the committee which made the arrangements.

—Find the "likely-looking" ads. in today's classified columns—and solve that problem of yours.

ALL MILITIA TO GO AS SOON AS READY

New Jersey Included in Hurry Order Sent to General Wood.

Washington, June 23.—Following today's Cabinet meeting orders were sent to Gen. Leonard Wood, commanding the Department of the East, Gen. Thomas Barry, commanding the Central Department, and Gen. J. Franklin Bell, commanding the Western Department, to send all militia under their jurisdiction to the border as soon as they are ready.

The militia will go forward in units without waiting for the completion of the individual State mobilization. It is understood here that Gen. Wood and Gen. Barry have been urged to get the New York and Illinois National Guard under way immediately if possible.

P. H. S. BASEBALL PLAYERS ARE LOOKING FOR BERTHS

Now that the Plainfield High School baseball team has disbanded for the year, most of the players are trying to secure berths on other teams, looking with especial favor at the prospects in the City League.

It is practically certain that Captain "Box" Apgar will help out the catching department of the Clinton Avenue team of the City League, where he played last year. Philip Mills and Carlton Dunham, both P. H. S. outfielders, expect to go with the Baptist outfit, and "Art" Kyle, next year's captain, will play with the Tabs. "Sam" Davidson, who held up the pitching burden during the season, and William Victorson, the third sacker, will wear the colors of the Y. M. H. A. Noonan and Semer may connect with some aggregation, but Linke will leave the city and will lay baseball aside until he goes to Annapolis.

ASSEMBLYMAN RUNYON STIRS TRENTON REPUBLICANS

Assemblyman William N. Runyon, of this city, majority leader of the House of Assembly, set the hearts of about 200 Republicans throbbing to the beat of victory last evening at the Republican club in Trenton. The occasion was the regular monthly dinner of the booster committee, and former Judge Runyon, who was the principal speaker, kept his auditors on edge throughout a halfhour talk, filled with the sturdy doctrine of Republicanism and characterized by a conviction of triumph for the Grand Old Party at the polls in November. Cheers vitalized by the warmth of spontaniety approved the sentiments of the speaker and made the dinner the mos enthusiastic of the booster series.

Judge Runyon, though crippled by an attack of pleurisy, was "game," and gave a demonstration of his versality by contributing the solo, "A Perfect Day."

Judge Runyon assailed the foreign policy of the administration, particularly the Mexican policy, and asked if, after all, the Democratic battle cry, "we kept the country out of war," will be made good.

"It is all right to keep out of war," declared the speaker, "but make the other fellow respect you. Make him feel that you will go the limit for peace with honor—but that's all the farther you will go."

With sound statesmanship, the speaker thought that the present Mexican trouble could have been avoided.

CITY BILLS MONDAY.

All bills against the city must be in the hands of the City Clerk Monday if they are to receive consideration at the next Council meeting.

—That funny fellow Scoop is on the classified page.

GERMANS CLAIM MORE SUCCESSES

Say They Have Won Victory Over the Russian Armies.

Berlin, June 23.—Progress for the army of both Field Marshal von Hindenberg and Gen. von Linsengen in the eastern war theatre is reported in a statement issued by the War Office today. On the western front the report says, British troops attacked east of Ypres, in West Flanders, but were repulsed.

Neutral Mail is Seized.

Berlin, June 23.—A telegram from Rotterdam states that the Dutch liner Taban, en route from the Dutch East Indies to Rotterdam, was held up by a British warship and her mails seized.

New Champagne Offensive.

Paris, June 23.—A powerful offensive movement has been launched by the Germans in Champagne, and three strong infantry attacks were delivered last night on a 1,200 yard front at Maison de Champagne and Mont Tetu. Two attacks with grenades weer delivered against the French position at Hill No. 301, on the left bank of the Meuse River, but the official communique stated both were repulsed.

GENERAL HUGH L. SCOTT.

United States Chief of Staff Who Will Lead Campaign.

Photo by American Press Association.

General Markets.

New York, June 23.

BUTTER—Steady; receipts, 20,935; creamery, extras (92 score), 29½c.; creamery (higher scoring), 29¾@30½c.; firsts, 28@29c.; seconds, 26½@27½c.

EGGS—Firm; receipts, 24,305; fresh gathered, extra fine, 26@26½c.; extra firsts, 24@24½c.; firsts, 23¾@23½c; nearby hennery whites, fine to fancy, 28@29c; nearby hennery browns, 27@28c.

DRESSED POULTRY—Firm; broilers, 30@33c.; fowls, 18½@23c; turkeys, 26c.; live poultry, weak; broilers, 23@28c.; fowls, 18½@19c.; turkeys, 15@18c.

Live Stock Market.

Pittsburgh, June 23.

CATTLE—Supply light, market steady; prime, $10.50@10.75; good, $9.75@10.25; tidy butchers, $9.75@10.25; fair, $8.25@9; common, $6.75@7.75; common to good fat bulls, $5@$8.25; common to good fat cows, $4@5; heifers, $6@8.75; fresh cows and springers, $40@90.

SHEEP AND LAMBS—Supply light market steady; prime wethers $7.50@7.75; good mixed, $6.75@7.40; fair mixed, $5.75@6.50; culls and common, $3.50@4.50; yearlings, $8@9.25; spring lambs, $7@11.75; veal calves, $11.50@12; heavy and thin calves, $8@9.

HOGS—Receipts, 10 double decks; market higher; prime heavy, heavy mixed, medium and heavy Yorkers, $9.90@10.15; light Yorkers, $9.50@9.85; pigs, $9.50@9.75; roughs, $8.75@9; stags, $6@7.25.

Has Hundred Grandchildren.

Champion grandpa is John Roy of Manchester, N. H., since birth of his one hundredth grandchild. Eighty of them are living.

—An inefficient office keeper may serve to turn the tide against you in many a possible business transaction.

FIGHT COST U. S. 12 MEN AT CARRIZAL

Expect More Clashes With Mexicans.

ENEMY THREE TO ONE

Pershing Sends Cavalry to Rescue of Lone Troop.

NO WORD YET FROM THEM

Negro Troopers Inflicted Heavy Loss on Attacking Carranzistas at Carrizal—Pershing Sends 500 Cavalry to Aid of Lone Troop—Juarez Is Evacuated.

El Paso, June 23.—Further clashes between the American expeditionary force and Carranza troops are expected. The best traditions of the American army were maintained when one troop of United States cavalry was drawn into an ambuscade at Carrizal, Mexico, by a Carranza force three times as large.

The Mexicans were in ambush and had a machine gun with which to pour their fire into the Americans, while the negroes were armed with only their revolvers and carbines. They were also forced to charge across an open field.

General Bell's information was to the effect that the American command consisted of nothing more than Troop C, Tenth cavalry, commanded by Captain Lewis Morey, who lost his life in the charge against the intrenched Mexicans. The Mexicans themselves admit that they had 200 men and assert that the American command numbered about the same. Army men assert that the American command did not number more than sixty men.

American Aim Deadly.

The fact that late reports bring the number of dead down to fourteen Mexicans and twelve Americans shows the deadly aim of the American cavalrymen. Although the odds were against them, they killed more Mexicans than they lost in the fight. The first Mexican claims placed the American dead at forty, but this has been scaled down until the Mexicans no longer make any such claims.

Andres Garcia, Mexican consul at El Paso, assured the military authorities that the seventeen prisoners taken by the Carranzistas in the fighting at Carrizal would not be executed. Refugees brought the report that the negro troopers were being held in a cattle car at Villa Ahumada and that the Mexicans were boasting that they were to be taken south and shot.

A report was received in Juarez that General Pershing had arrived in person at Villa Ahumada with 2,200 men and that re-enforcements were expected from El Valle and the Galeana district. The report was said to have been received over the Juarez telegraph lines.

The Carranza troops under Colonel Rivas are said to be seventeen miles south of Villa Ahumada, heading toward Chihuahua. If the report is true General Pershing's column will be between two Carranza forces, as the troops from the Juarez garrison are approaching Villa Ahumada.

Army officers deny that General Pershing is at Villa Ahumada in person, although they say it is possible that he sent a large force there, and further fighting would be no surprise.

Bitter feeling between Americans and Mexicans along the border is growing stronger.

The sheriff of Pecos county, Tex., was fired on by a Mexican in ambush. The sheriff returned the fire, killing the Mexican. Clashes were reported all along the line.

One American soldier was killed and five others were wounded at Naco, Ariz., when William Humphrey, a half-breed Mexican guard at the water works, opened fire upon members of Company E, Fourteenth infantry, as the guard was being changed. The sergeant in charge of the guard was injured. He was shot in the back. Another soldier was shot through the neck and a third wounded in the hip.

The man killed was Private Powell. Private John G. Gregory was seriously wounded.

The soldiers were standing within fifty feet of the water plant when Humphrey opened fire. Humphrey was overpowered by the soldiers and taken into custody.

A Mighty Smoker.

Emile Augier, the dramatist, was inordinately addicted to tobacco. When he was writing "Le Gendre de M. Poirier" he used every morning on sitting down to work to fill twelve pipes, and he always continued smoking until he had smoked them all. At the end of the eighth pipe his mouth was so inflamed that every puff was painful, but it was then his practice to smear his tongue with butter so as to be able to smoke on to the bitter end.

It is not surprising in the circumstances that his doctor warned him that unless he gave up smoking he would die of nicotine poisoning within twelve months. He did give it up, but his life was shortened by his habit.

—Press want ads. pay.

MERCY COMMITTEE OFFERS ITS SERVICES

Stands Ready to Aid in Preparation for National Defense and Relief Work.

The following letter received by Mayor Leighton B. Calkins today from the Mercy Committee of New Jersey which has been active locally in furnishing supplies for Europe, is self-explanatory:

"His Honor the Mayor:

"Dear Mr. Calkins: The Mercy Committee of New Jersey, appreciating the duty of women of the State to unite and in as far as they can to aid in the preparation for national defense, advise you that the organization holds itself subject to your orders, and suggestions for relief or emergency work in connection with the mobilization and active service of the National Guard of the State and of their needy families.

"Very truly yours,

"President, Eliose T. Freeman.

"Secretary, Mary L. L. Fisk."

PASTOR AND WIFE GIVEN A SURPRISE

Rev. E. C. Conover Presented With Purse as He Enters Upon 6th Year as Pastor.

The Ladies' Aid Society of the Temple Baptist church last night surprised the pastor, Rev. Evarts C. Conover and his wife. The party met at the church and then proceeded in a body to the parsonage. It was a genuine surprise, the pastor and his wife having no intimation of the visit. The company took possession of the parsonage and everybody was made to "feel at home." A pleasant evening was spent in music and games, after which refreshments were served.

During the evening the pastor was taken into the parlor, where, after an appropriate speech by Mrs. Valentine Utzinger, he was presented with a card case well filled with currency as a token of affection and esteem and best wishes for the year.

Mr. Conover has just begun his sixth year as pastor of the church, and, with pastor and people united, the new year opens with much promise for the best in the history of the church.

DR. EATON WILL TALK ON 'NATIONAL PREPAREDNESS'

Rev. Dr. Charles A. Eaton, of Watchung, will be the speaker at the annual meeting of the Dutch Arms Men's Association of Trinity Reformed church, Monday night. His subject will be "National Preparedness," one with which he is quite familiar. There will be a business meeting at 7:45 o'clock, and Dr. Eaton will speak at 8:15.

At the business session officers will be elected for the coming year, those to be chosen being president, first and second vice-presidents, corresponding secretary, financial secretary and treasurer.

REV. W. R. HOWELL WILL TELL OF MISSION WORK

Rev. Wilbert R. Howell, missionary, who operates the "Robert G. Seymour" colportage cruiser, which is owned by the American Baptist Publication Society, will give an illustrated lecture at the Park Avenue Baptist church tonight at 8 o'clock, when he will tell of and illustrate his work with one hundred fine views. Mr. Howell's home is in Seattle, Wash., and his missionary boat is operated on Puget Sound. He has a remarkable story to tell of his travels in the far west and his views are said to be unusually interesting.

NETHERWOOD TEAM WILL HAVE TWO HARD GAMES

The Netherwood basebal team will have two hard games for the week-end. Tomorrow afternoon they will tackle the First Baptist ball tossers on the Netherwood grounds. Patterson will have a strong team there to try to pull the Netherwoods down a peg. On Sunday the "Champs" will visit New Brunswick where they will face the Knights of St. Peter. The Netherwood team will have to play some to beat Denzer, who is probably one of the best pitchers in semi-pro. baseball.

MEXICANS USED TREACHERY

(Continued from page 1.)

der was received today from Secretary of War Baker for all units now in camp here to move at once to the border, regardless as to whether they are fully equipped or not.

APPROACHING MARRIAGE.

The marriage of Miss Mary Louise Louden, daughter of Mrs. Mary Louden, and George Edward Giddes, of the borough, will take place Wednesday morning, June 28, at 8 o'clock at St. Joseph's church, the borough. The couple will be at home at 180 Duer street, after July 2.

FIELDER LAW IS UPHELD IN APPEAL

Supreme Court Pronounces Grade Crossing Bill Constitutional.

Trenton, N. J., June 23.—The Supreme Court today upheld the constitutionality of the Fielder grade crossing law. Under its provisions the Board of Public Utility Commissioners has the right to initiate hearings and say what grade crossings the railroads shall eliminate. The Erie Railroad Co. carried the law into the court to test its constitutional features on an appeal from an order of the board directing the elimination of certain grade crossings in Paterson. In order to obtain the interpretation of the State's highest court, it is probable that an appeal will be taken to the Court of Errors and Appeals.

ELDER STILLMAN PERFORMED OVER 500 MARRIAGES

The Westerly (R. I.) Sun of Wednesday last published a list of marriages in Hopkinson, R. I., taken from the book of records of marriages by Elder Matthew Stillman, from August 15, 1804, to January 1, 1838. The list contains over five hundred marriages, one of which is that of Joseph Spicer, father of J. D. Spicer, of West Fifth street, this city. He married Content Potter, November 12, 1818. She was a sister of the late Charles Potter, of this city.

CONGREGATIONAL SUNDAY SCHOOL TO HOLD PICNIC

The first annual picnic of the Congregational church Sunday school will be held tomorrow afternoon. Members will meet at the trolley station, at Fourth street and Watchung avenue in time for the 2.30 car, to go to the Netherwood Fresh Air Camp, where the affair will be held. Each attendant is asked to bring his lunch. Ice cream will be served at 5 o'clock. Features planned for the afternoon include running races, three-legged races, baseball, volley ball and a tug of war. If the weather should prove inclement the picnic will be held in the Parish House.

LAST OF THE "AT HOMES" GIVEN AT BOROUGH CHURCH

The last of the "At Homes" of the Rev. and Mrs. J. C. McKelvery, of the Watchung Avenue Presbyterian church, was held last night in the church parlors. The affair was in the nature of a reception to new members who have joined with the church since the Biederwolf campaign. During the evening vocal selections were rendered by the following: Mrs. Edgar, John Richards, Miss Ruth Wheeler and Sylvanus Jenkins. The reception committee consisted of the Mesdames John Higgins, John Johnson, Dave Smith, William Bacon, Peter Seader, Alfred Causbrook, David Kline, A. J. Stiglitz and Miss Hattie Taynor. Refreshments were served during the evening.

WILL ORGANIZE BUSINESS MEN'S EFFICIENCY CLUB

H. L. Fogleman, who is an official lecturer for the Sheldon School of Business Building, Chicago, addressed a large and enthusiastic audience of business men at the Y. M. C. A., last night, when he spoke on the "Building of Any Business."

The talk was considered one of the most helpful yet heard by those present. Mr. Fogleman was introduced as the "'Billy' Sunday of the Business World," and it was the opinion of those who heard him that he lived up to the reputation. It is proposed to start a Business Men's Efficiency Club here similar to many such organizations which have been formed throughout the country.

It is believed that a live organization of business men can be formed in this city. Alexander Moodie, of New York, will have charge of the organization and he will be assisted by Earl B. Pierson, of this city, who is an enthusiastic supporter of the Sheldon principles.

TEMPLAR CONCLAVE ENDS.

Los Angeles, Cal., June 23.—The triennial conclave of Knights Templar, which has held forth in Los Angeles this week, is now a thing of the past. Already the white plumes and gold girt uniforms which have been so familiar for five days are today a comparative rarity, and tonight the outgoing trains will be laden with the rear guard of homebound passengers. In numerous instances the commanderies will split up in order to take in points of interest in the far West before resuming their journey homeward. The triennial has been notable for the great number of women present. A majority of the Sir Knights brought their wives or daughters with them, and California's daughters were everywhere looking to the entertainment of guests. For the enjoyment of the visitors who remained over tomorrow there was a midsummer allegorical and floral parade this morning. The eight divisions were composed of more than 3,000 pupils of the Los Angeles public schools.

—Press want ads. pay.

P. H. S. SENIORS GRADUATED

(Continued from page 1.)

very satisfactory. Not long ago he opened a bank account. 'It was the first time,' he said, 'that I ever went into a bank except to get the lay of it or to rob it.'

"In the mind of the employer who is guided by the principle of service, the daily wage, however scientifically adjusted is not all that a man, who stays by an enterprise for a term of years, earns. The employer who pays only wages has no right to ask more than wage service. If he wishes to arouse and keep the interest of the employe in his work, he must show his appreciation in other ways than through the pay envelope. How has this idea been put into actual practice?

"Many factories and stores are doing much for the comfort and happiness of their employes. Those who have gone through Wanamaker's store only on a hasty shopping tour probably have no idea of the many and varied diversions that this and many other large stores of its kind offer their employes. This store has a cadet battalion, 400 strong, composed of boys of the store who drill regularly under a competent military instructor; a drum and bugle corps; orchestras; literary and dramatic clubs, and athletics. Aside from amusements, the education and health of all workers are carefully considered. Classes are held daily for educational purposes and special classes have been organized for the purpose of teaching foreigners our language. The health of the employes is looked after by a corps of physicians and nurses. Three years ago, this store also introduced a full Saturday holiday in addition to a two weeks' vacation.

"Employers are being brought to realize that nothing is quite so valuable economically as man. The saving of life has become an industrial issue. If the directors of the Steel Corporation had been told ten years ago that they would soon be spending $3,000,000 annually in accident prevention, would be giving their own time and that of their employes, that they would be running hospitals, a museum, publishing books and pamphlets to aid safety, they would have believed it almost impossible and very improbable. Such means as these, however, have given the employer a new notion of his own work. He sees himself as something more than a maker of things. He is a saver of life and of suffering. His industry has become an important link in the chain of human institutions which minister to men.

"Let us consider the application of the Golden Rule from the standpoint which is most practical for us as we go into the business world. In return for all these advantages and comforts furnished employes by their employers, what does the ideal employe contribute to show his appreciation? An employer once said, 'I find it pays to give each of my employes two weeks' vacation.' The person to whom this remark was directed inquired, 'I suppose you find that they do much better work after they have had a rest?' But the employer replied, 'Oh, no, it isn't so much that; it helps to make them understand that they are not entirely indispensable.' The ideal business man or woman of today does not give his employer cause for such a comment. First, he shows willingness and initiative toward his work. If he wishes to advance rapidly in the commercial field, he doesn't acquire the habit of being told what to do. Orison Marden states that a habit of doing nothing without orders or directions is death to individuality and originality. Then, the employer wants orderly, systematic, painstaking employes, for he dislikes slipshod and slovenly methods. Thirdly, the employe must have tact—tact and cheerfulness in dealing with callers or customers. He tries everywhere possible to promote his employer's interests and to carry out his plans. Maurice Switzer in his 'Letters of a Self-made Failure' believes modesty to be a very desirable quality for the employe. He says, 'Be modest. I know it is a little out of fashion in New York, but for that very reason somebody may notice you.' It is because of qualities such as these, that men like Charles Schwab and James Hill, the great railroad magnate who died only recently rose from humble circumstances to positions of great power and responsibility. Some one has said, 'In playing the game, it's the steady, vigilant, intense fighting with every ounce of strength given to every minute of play that wins the game of business the pennants of commerce.'

"So we see that men are coming to realize more and more that it is only through the application of the Golden Rule that the problem of the right relation between the employer and the employe can be solved. It is only as the principle of 'supplemental service' is applied to our everyday affairs that we can hope for true success, the success which brings not only worldly results, but rich returns in character, and in the spirit of brotherhood."

The address was then given by Professor E. W. Smith, of Colgate University, which was well received and proved interesting to the large assemblage. In part Prof. Smith said:

"Were I to venture a guess as to what we 'old folks' of Plainfield are thinking tonight as we gather to bid 'God speed' to these young graduates, I should word my guess like this, 'What opportunities are theirs that were not mine. I am glad that my boy and my girl will have a better opportunity at a better life than I had.' I venture this guess because, as I understand it, the fundamental ambition of every true American is this, to get one notch higher than that in which he was born, and to put his children one notch higher than he achieves. This is America's inheritance from a hard headed Anglo-Saxon ancestry which never knew when to stop climbing. 'One notch higher' has come to be the motto of every true American under whatever flag fate gave him birth. I should have said, to be exact, of every true American but one, the President of the United States. There is no higher notch, and I should not be surprised if there were fathers and mothers here tonight whose clothing is a little less fine, whose eyes are a little less clear, whose steps are a little less nimble because their children are having that better chance.

"Were I to hazard a guess as to what these serious minded boys and girls are thinking tonight as they stand upon a threshold and look out upon the world, I should put it like this: 'How I wish I had the chance my parents had, when the world was younger, when the town was newer, and all the places had not been filled. Why all they had to do was to go in and go to work. Now that the places are so scarce I shall have to work hard to succeed at all.' Then, young fellow, if that is the case, you are in luck, that's all.

"Now which is right, the older or the younger? It is true that Uncle Sam has no more farms to give away. You young men cannot pack your grips tomorrow morning, present your card next week to Uncle Sam's agent in Montana or New Mexico, loaf around in a cyclone cellar for a few weeks each year, and come back with a deed in your pocket for a good farm. Your fathers and grandfathers could have done that. It is probably true that you cannot go into this valley and without cash buy a farm and pay for it with the ease that men of the last generation did. But if the manna showers are fewer, how much larger the kit of tools you possess with which to open the doors of opportunity. You know the secrets of the soil, the secrets of life processes, the secrets of the air and the machine that flys in it, the secrets of trade and government, the secrets of social relations, every one of which opens doors past which your fathers walked with unseeing eyes.

"Now members of the graduating class, if you are to succeed in your two-fold task of getting higher and helping others higher it will be in obedience to certain great principles, which work as silently and inevitably in human society as the laws that hold the stars in place. The first of these is this: More is accomplished by impulsion than by compulsion. The race has never been whipped to its great achievements. No nation was ever driven into greatness. No man ever achieved fame or wealth by compulsion.

"If you get up yourselves and then help others to rise it will be in obedience to another principle. Let us say it this way. An extensive harvest is obtained only by intensive cultivation. We are learning this lesson over again today from the soil. The time is past in America when we can scratch the surface and drop a seed and reap a harvest. Only the best cultivation pays today. The soil must be plowed deep, it must be pewdered fine, the seed must be drilled beneath the surface where the moisture is, and the soil packed over it. This you know already, I do not come to teach you intensive agriculture. The day is likewise past in America when a man can be a preacher, pedagogue and plow man at the same time, and be much of any one. Every profession today is a jealous mistress. Every line of business that is worth while requires all there is of a man to make it go. The day of loose pulleys is gone. The day of big sprockets and high gears is here. Putterers at many things will putter their lives away. But do not mistake my meaning. The ax that is no thicker than its edge is no ax at all. The keen edge must have solid metal behind it, to make the blow and to stand the blow. Specialization that puts on the edge before the head—the ax head you understand—is heavy with solid metal, is good for little. But solid metal without the keen edge is used only to drive sharper tools. Efficiency is the watchword today.

"If you succeed in your great task it will not be solely because the door of opportunity stood open. 'Opportunity,' some one has said, 'not only knocks once at every man's door, it plays an anvil chorus and lays around the corner with a club.' The only way to get away from opportunity is to lie down and die.

"We behold today the re-barbarism of the world. Passion, brutality, selfishness, hatred. We stand upon our safe retreat and behold the awful game. Every one who gets up must help every one who is down to get up. It is for him to lead whose heart is pure and whose hands are clean. Righteousness does not exalt a nation unless all nations are exalted.

"They say we are in danger from without because we have so little ammunition ready and so few men, but we are in greater danger from within because we have so much ammunition and so many men—of the wrong kind. We walk among these powder piles, the good and the bad alike. Let but some careless fellow drop a match or a cigarette stub and an explosion rocks the earth. It is a time to walk carefully, think carefully, talk carefully, and act carefully."

An orchestral selection from "The Blue Paradise," by Romberg, preceded the award of prizes by Frank J. Hubbard, a member of the Board of Education, who acted in place of Dr. B. Van D. Hedges, who was unable to be present.

The complete list of prize awards announced by Dr. V. van D. Hedges, of the Board of Education, is as follows:

Mathematics—The Dr. C. H. Stillman Prize, given by William M. Stillman. First prize, fifteen dollars in gold, Walter Marder; second prize, ten dollars in gold, Howard B. Stelle, Martin McDonough.

English Composition—1. The George H. Babcock Prize, given by George L. Babcock, to the pupils of the three upper classes writing the best composition. First prize, fifteen dollars in books, chosen by the receiver of the prize, Richard Borden, dictionary, Kipling's works. Second prize, ten dollars in books, chosen by the receiver of the prize, Chester Wagner, Temple Edition Shakespeare. Honorable mention, Cora Bender, Alan Mogenson.

2. The Craig A. Marsh Prize, given by Mrs. O. T. Waring to the pupils of the Freshman Class writing the best compositions. First prize, ten dollars in gold, Dorothy Roberts; second prize, five dollars in gold, Cornelia Lyle; honorable mention, Harriet Morgan, Ruth Buxton.

3. The W. C. T. U. Prize, for the best essay on a given topic. Prize, five dollars in gold, Caryl Dunavan; honorable mention, Charles Todd.

4. The Daily Press Prize, for the best essay on a topic relating to municipal affairs, written by a member of the Senior Class. Prize, ten dollars in gold, Charles Dickerman Williams; honorable mention, Marion Helen Lynn.

Translation Prizes—Given by Alexander Gilbert. For the best translation of assigned passages, a first prize of three dollars, and a second prize of two dollars, expended in books, chosen by the receiver of the prize.

1. Vergil. First Prize, Marion Lockwood, Van Dyke's Poems, Cabot's "What Men Live By;" second prize, Charlotte Taylor, Noye's Poems, Kipling's Poems; honorable mention, Charles Dickerman Williams.

2. Cicero. First prize, Percy Stelle, Mark Twain, "Joan of Arc," Brooks, "Light of the World;" second prize, Burnham Carter, O. Henry, "Sixes and Sevens," Stevenson, "Merry Men;" honorable mention, Moses Glasser.

3. Caesar. First prize, Constance Durrant, O. Henry, 3 vols.; second prize, Hope Angleman, Kipling's Poems; honorable mention, Margaret Mets.

Commercial Prizes—Given by Ernest R. Ackerman. A first prize of three dollars and a second prize of two dollars expended in the purchase of books chosen by the receiver of the prize.

1. Amanuensis. First prize, Florence Boulter, Strong's Bible Concordance; second prize, Viola Sebring, Effective Business Letters; honorable mention, Fanny Mann.

2. Stenography I. First prize, Percy Stelle, Yesterdays With Authors, Lorna Doone, Kidnapped; second prize, Gladys Robinson, Spanish Dictionary; honorable mention, Phebe Hermann.

Bookkeeping I. First prize, Ellen Harris, Temple Edition Shakespeare, 7 vols.; second prize, Japheth Banks, The Panama Canal; Clarence Perrine, Last of the Mohicans; honorable mention, Irene Weber, Ida Saidel, George Enk, Walter Moor.

Typewriting I. First prize, Marion Heyman, Pondennis, John Halifax, Emerson's Essays, Tale of Two Cities; second prize, Elsa Palmer, Huckleberry Finn, Innocence Abroad; honorable mention, Virginia Sminck, Robert Marsh, Chester Wagner.

"Somewhere a Voice Is Calling," by Tate, was given by the orchestra, after which Miss Ellen Agnes Shjarback delivered the valedictory essay and address, which follows:

"As I was sitting by the fire-side, looking into the glowing embers, buried in thought, all at once, I saw in the distance three figures coming toward me. My heart beat fast. At first they seemed like dim outlines, but, as they drew closer, I recognized the witches, my old friends of the Senior year, who led Macbeth on to his life of crime. 'So wild,' were they 'in their attire' they 'looked not like the inhabitants of the earth.' Was I dreaming? They were not far off now. I rubbed my eyes. No, it must be true. On they come, closer—closer—closer.

"'When shall we three meet again
In thunder, lightning, or in rain?'

they murmured.

"'With crime for your purpose?' I asked, almost trembling with fear. 'You have caused nothing but crime. It is time you devoted your energy to good deeds rather than evil.'

"'Tush, tush, never shall we meet again
In thunder, lightning, or in rain.'

This year, the world is celebrating the three hundredth anniversary of our great master, Shakespeare, and we have come to inform you that, in his honor, we are going to do only good hereafter.'

"'What are you doing?' they questioned.

"'I'm trying to write a book entitled 'Lessons I have learned from Shakespeare during my High School Course.' Shakespeare certainly is a safe and wise teacher. All the seniors found this to be true.'

"'We'll help you,' they chorused, and at the same time jumped up and danced around in a grotesque fashion, waving their hands wildly about their heads, as though summoning apparitions from the past.

"I rubbed my eyes again. Who was that walking slowly toward me with a solemn expression on his face? It was the melancholy Jacques, an acquaintance of my junior year.

"'I have come to warn you,' he said, 'before you go out into the world. Don't be as melancholy as I am, but look at the world a little more cheerfully, and you will profit much more from life. My whole occupation has been to amuse my mind with the humors of men and women. I had no sympathy for others, and in order to understand life in the true way, you must have feeling and be able to put yourself in the part each plays, whether it is the schoolboy 'creeping like a snail unwillingly to school,' or the old man with 'spectacles on nose.' But here's a merry wench who'll cheer you with her philosophy and teach you optimism.'

"'Then, as he faded from my view, blithesome Rosalind glided past, with Touchstone trailing close behind. The thought then came to me how Shakespeare loved the joyous as well as the melancholy side of life. The winsome Roselind shows us that no matter how 'weary are our spirits' life is still joyous,' and we should have the 'spirit of the springtime, the only pretty ringtime.'

"'Suddenly, there gleamed a flash of lightning and a thundering crash cut off the words of Rosalind. All became dark and gloomy and depression seized me. Before me, slowly rose a pale, haggard figure, draped in white. It was a sorry sight. Could it be Lady Macbeth? In truth it was Shakespeare's tragic queen. Between her sighs, I caught the lament,

"'Nought's had, all's spent
Where our desire is got without content.'

"'You had to learn those lines in Senior English,' whispered a witch. 'You can never forget their meaning.' Not until then did I notice that Macbeth was standing by her side. 'Yes,' he muttered,

"'I had no spur
To prick the sides of my intent, but only
Vaulting ambition.'

Then, as he saw the witches, he shuddered and cried, 'Avaunt, quit my sight, you secret, black and midnight hags.' As these two sad figures glided away, I thought no one could fail to remember their tragic lesson—the wages of sin is death.

"The air gradually brightened, 'Here comes Katharine and Petruchio,' exclaimed the witches. 'Have you any message for the Senior class, Katharine?' I inquired, as I welcomed our old friend the Shrew. 'Indeed I have some good advice for the boys and girls alike. I met the Seniors, when I appeared in 'The Taming of the Shrew' in this auditorium and have not forgotten them. Let me impress upon you that a sharp tongue avails nothing for it doesn't pay to 'Heat a furnace for someone else, so hot that it singes yourself.' But she had not time for more, for her masterful husband summoned her to go.

"It seemed as if Katharine and Petruchio had been transformed into Antonio and Shylock for I saw the merchant and the money-lender in the distance, and heard the words, 'If you prick us, do we not bleed? If you tickle us, do we not laugh? If you poison us, do we not die?' 'Could Shylock teach us any lessons?' I asked the witches, 'Wasn't he just a grasping miser?'

"'Well,'" answered a witch, 'we can surely learn from this relationship that perhaps if Antonio had treated Shylock with common decency, the latter would never have taken advantage of him as he did. Even in a narrow age, Shakespeare seemed to realize that every man must be treated with respect no matter of what race.'

"'But who is that?' I questioned. My heart rejoiced for it was no other than the beautiful Portia, whom we all know. As she flitted over the stage, the witches chanted,

"'The quality of mercy is not strain'd
It droppeth as the gentle rain from heaven
Upon the place beneath.'

"'How far that little candle throws its beams,
So shines a good deed in a naughty world.'

"Then suddenly everything became pitch dark for one brief moment and a great light penetrated the darkness. The witches had disappeared. Through the air fluttered Ariel.

"'Our revels are now ended.
These our actors were all spirits and
Are melted into air, into thin air.'

so spoke the bright spirit, and he vanished. I rubbed my eyes and awoke. Like Puck in Midsummer Night's Dream, I knew

"'I had but slumbered here
While these visions did appear.'"

"Classmates: Tonight, as we are saying goodbye to dear old Plainfield High School and are about to enter a much broader life, there could be no better wish than that some of these visions should stay with us, for surely we could learn no more valuable lessons than to have sympathy for others, to be optimistic, to control our ambitions, to show respect to every man, and to let our good deeds shine out in the world as the beams of a candle gleam forth in the darkness. We are about to leave the schoolboy and schoolgirl part of life and enter into the scenes of manhood and womanhood. Let us, as we go on to the larger stage, play our parts well, and so bring honor, not only to ourselves, but to our Alma Mater."

The exercises were concluded with the presentation of diplomas by Archibald Cox, president of the Board of Education, assisted by Dr. H. M. Maxson, superintendent of schools, and the playing of "The Stars and Stripes," by the orchestra.

After the commencement exercises a reception and dance was given to the graduates by the Alumni Association. During the evening refreshments were served under the direction of a committee from the association. Among those who enjoyed the festivities were a number of former graduates.

The pupils who were graduated last night are classified as follows:

Classical—Mildred Wheeler Burnett, Helen Coddington, Olive Ellen Lawrence, Marion Lockwood, Marion Helen Lynn, Florence Jerry Nielson, Stephana Shaw, Doris Silbert, Charlotte Taylor, Ruth Suydam Voorhees, Joseph J. Mutnick, Jr., Herbert Peacock, Richmond Hobson Ritterbusch, Louis Pomroy Starkweather, Charles Dickerman Williams.

Scientific—Robert Bauer, Richard Borden, Carlton L. Dunham, Eustace Eggie, Gerald Desmond Linke, Harold M. Neely, Francis William Pettit, Alfred Tennyson Seal, Miner Trowbridge, William Leighton Wheelan.

General—Augusta Allen, Margaret D. Applegate, Alice Brentnall, Alice Cohen, Kathleen Minifie Finkle, Elizabeth Geary, Edith Katherine Glover, Irma Good, Hildegard Hume Hamilton, Elizabeth M. Hideloff, Dorothy M. Peacock, Sarah Louise Schuck, Mary Somlock, Julia Charlotte Steidle, Lila Robberta Stites, Ethel Hobart Strong, Ruth Thomas, Mildred Hannah Weintrob, Helen Lovine Weseman, Clarence Eder, Joseph A. B. Gallagher, Albert Russell Hall, James Noonan, John Richards, Clifford Terry, William Victorson.

Commercial — Florence Gertrude Boulter, Jene Bennett Bremble, Anna Elizabeth Chickering, Ruth May Dellehunt, Anna Pearl Drew, Helen Louise Edwards, Ruth Evelyn Enander, Agnes Dorothy Kerwin, Nellie M. McDonagh, Sadye Cecile Moskovitz, Anna Cecile Murphy, Ida Hannah Peterson, Elizabeth Cecelia Poling, Ethel Rosenson, Viola Sebring, Ellen Agnes Shjarback, Elizabeth Shrager, Edna Belle Smith, Grace Hemmingway Vail, Irma Mildred Waldorf, William Mahaffy Backer, Samuel Davidson, Samuel Semer, William Sowden, Leon S. Weintrob.

SOLDIERS' FAREWELL.

New York Engineers Saying Goodby From Their Train.

Photo by American Press Association.

READY TO MOBILIZE RED CROSS WORKERS

American Organization Will Care For Soldiers' Families.

Washington, June 23.—The possibility of plague and battle wounds for the national guardsmen who are being rushed to the Mexican border has been anticipated by the American Red Cross, which announces it has completed preliminary plans for relief work in connection with the mobilization.

The plan includes a comprehensive scheme to care for national guardsmen's families who may become destitute in the absence of their breadwinners.

Receiving and distributing stations will be established at San Antonio and El Paso, with intermediate depots at important centers to be designated as occasion demands. The chapters of the organization throughout the country have been notified to commence collecting supplies suitable for camp and hospital use.

Supplies for designated regiments or companies will be received, but the agents of the Red Cross have been instructed not to receive articles for designated individuals. The organization's "approved list" of acceptable articles is:

Reading matter, games, comfort bags, pajamas, cotton socks, towels, pipes, smoking tobacco, cigarettes, electric fans (for hospitals), chewing gum, chocolate in tin boxes, hard candies, coffee, evaporated cream, canned fruits and other delicacies in tins.

BELL SYSTEM AIDS U. S.

Will Pay Employees Who Enlist For War Service.

New York, June 23.—The Bell telephon system has issued the following statement regarding war or border service by its army of male employees:

"Employees of the Bell system, who on June 18, 1916, were members of the national guard or naval militia and have been called into service by orders issued in accordance with the proclamation of the president of the United States of that date or may be called into service by a similar order will be allowed full pay at the normal rate in effect on that date in each case during absence in such service not to exceed three full months and the fraction of the month in which called into service and thereafter for a period not exceeding nine additional months full pay at such rate less the amount in each case paid by the government.

"Such employees will also be considered, for the purposes of the employees' benefit plan, as being continuously employed in the system while absent on such duty, and upon return from such duty or after honorable discharge will be given such employment as the needs of the service will permit and the employee is able and fitted to perform."

Weather Forecast.

Fair and slightly warmer; moderate east winds.

WEATHER EVERYWHERE.

Observations of the United States weather bureau taken at 8 p. m. yesterday follow:

	Temp.	Weather.
New York.....	66	Clear
Albany	64	Cloudy
Atlantic City...	68	Clear
Boston	64	Clear
Buffalo	62	Clear
Chicago	60	Clear
St. Louis.....	76	Rain
New Orleans....	84	Cloudy
Washington	70	Clear

—Find the "likely-looking" ads. in today's classified columns—and solve that problem of yours.

—A good many of the readers of this newspaper are "probable buyers" of your property. Do they know that it's for sale?

—Still-useful furniture may be sold for what it is worth to somebody else—if you give the selling-task to a classified ad.

RICHARD BOARDMAN OF PLAINFIELD WILL OPPOSE JOHN H. CAPSTICK FOR CONGRESS AT THE REPUBLICAN PRIMARIES

THE FOLLOWING CORRESPONDENCE TELLS ITS OWN STORY

Richard Boardman, Esq., Plainfield, New Jersey.

Dear Mr. Boardman—Speaking for a large group of Republican voters of the Fifth Congressional District, I call your attention to these facts:

Public opinion seems to be well nigh unanimous that the present Congress is hopelessly inadequate to the requirements of the situation created by the European war. The conduct of some of the Republican members seems hardly more creditable to the country than that of the Democrats.

There is a popular demand for a sweeping change on both sides of the House of Representatives. That demand extends to this district. Its present representative has won the approval of the German propagandists, who have voted him their approval for his vote in Congress in favor of a surrender of the rights of Americans on the high seas. This approval he has accepted with gratitude, and he appeals to the voters of the district on his record. That challenge should not go unanswered. I believe that the people of Morris and Union counties want an American representative who will maintain the rights of Americans the world over without sacrifice or surrender.

The conditions brought about by the European war require men in public life who can comprehend those conditions in their historical setting, and who have the courage and intelligence to deal with them in a large way.

New conditions have brought with them new demands—demands that will require the highest intelligence that the best trained minds can bring to their country's service. This is true today, but it will be more than true after the war is ended and this country is brought into economic competition with the countries of Europe now at war.

I have known you for many years. I believe that your heredity and training have fitted you pre-eminently for service at this time in Congress. I know that your sympathies are neutral as between the warring nations, but that they are profoundly American.

I write to ask you to stand at the primaries in September for the Republican nomination for Congress. Very truly yours,

Plainfield, N. J., June 19, 1916. NATHANIEL NILES.

Hon. Nathaniel Niles,
Madison, New Jersey.

My Dear Mr. Niles—I have given the letter from you, in behalf of yourself and others of my Republican friends in the Fifth Congressional District, very serious consideration.

I realize the great force in what you say of the Congressional situation at the present time. Certainly the proposal to surrender the rights of Americans on the sea cannot be justified. The grateful acceptance of the approval and promised support of the propagandists of a foreign nation by one who has been chosen to represent the district in Congress is, or certainly should be construed to be, equivalent to a resignation. He no longer represents this district. He represents not even the Americans of German birth and ancestry, but only the very small group of German propagandists. He misapprehends the true Republican spirit, for the Republican party is the party of progress, and does not stand for retrogression or surrender.

As you say, new conditions have brought new demands. The situation created by the European war is a challenge to the intelligence of every loyal American. The demand of the present time is for patriotism and preparedness of the broadest sort.

The need for an army, adequate at least to the requirements of the Mexican situation, is obvious.

The need for a navy, sufficient to protect the American continent from "colonization by any European power," is equally obvious.

But there are other needs, though less obvious, that are even more far-reaching.

The President, in one of his speeches, used the phrase, "Since the world is ruled by force," or one of like import. Brute force never ruled the world. The world is ruled by the force of will, the force of brains and the force of character. Even military force, without brains to control it, cannot govern the world or any appreciable part of it.

Military preparedness that does not take into account the recruiting of brains to the country's military service, will be futile. There has been a tendency on the part of our War and Navy Departments to adopt only those things that have been tried and approved in the armies and navies of other countries. England built battleships; we built battleships; England built dreadnaughts; we built dreadnaughts. England built superdreadnaughts; we followed the lead.

The time has come for the employment of "Yankee wit" and "Yankee ingenuity." If there is one thing certain, it is that if we fight English superdreadnaughts and battle cruisers with American imitations, the advantage is not ours. Or if we fight German Zeppelins with American Zeppeline, the advantage is theirs.

But the American continent defended by loyal Americans armed with the best engines of war that American brains can devise, will remain inviolate as long as we maintain the best traditions of our ancestry.

But there is a matter that lies even deeper than the mere enginery of war, or even the recruiting of the brains of the country.

Several months ago an increase in the Army of 20,000 men was authorized. Recruits were sought and 30,000 men responded. Thirty thousand young men of suitable age, ready, willing and anxious to do military service, volunteered. Of them, only 7,000, or less than one-fourth, were found physically fit for the service; 23,000, or more than three-fourths, were rejected. They were rejected and there it ended. They were not up to a high standard set by the recruiting offices, and their country had no use for them and no concern for them. That is radically wrong.

Twenty-three thousand patriotic young men were not only rebuffed, but discouraged and disheartened by the knowledge that they were physically defective, and that the fact was no concern of their country whom they sought to serve. Such treatment is not only wrong to the young men, but as a matter of military preparedness it is fundamentally wrong.

Many of these volunteers had bad teeth. The United States is concerned and should take steps to provide that her young men shall not have bad teeth.

The United States is concerned that its young men shall not have syphilis. The United States is concerned that her young men shall not be drunkards.

If we are to have an army of 250,000 men, it will be good moral, physical and political economy to recruit in temporary regiments of a second class, several thousand young men whose physical condition is imperfect, and to build up their constitutions to perfection, or to that high standard that prevails in the regular army.

If that is not the way it is done in Europe, all the better. It is the way Uncle Sam ought to respond to his boys who wish to serve him.

The demand at the present time, proclaimed by both parties, is Americanism. The way to develop patriotism is to maintain our country as the best under the sun, and by broad humanitarian, progressive government, keep the door of opportunity wide open to our children and to the strangers within our gates.

We should grapple fearlessly with the evils of disease, unemployment and poverty. For whatever concerns the welfare of the citizens of America is of concern to the Government.

I am profoundly in favor of peace. I favor every form of preparedness that makes for the betterment of living conditions of the people. For the welfare of the people should be the final aim of government. Whatever makes for the betterment of pople makes for patriotism and for internal and external peace.

In the months and years that are before us, the Republican party must go forward. Stand-pattism, which was never Republicanism, has in a large measure been weeded out. In Mr. Hughes the party has a leader with a clear mind and noble character, and, best of all, splendid courage, that prime requisite for true political leadership of the highest sort. The reunited party must take up the crying demand for social justice, for social preparedness. That is my creed and my platform, and I will give the Republican voters of the Fifth Congressional District the opportunity to approve it.

With sincere esteem, I am, very truly yours,

RICHARD BOARDMAN.

[Paid for by the Richard Boardman Congressional Campaign Committee.]

All the News About Clothes

Marshall & Ball MEN'S NEWS

Store Open Saturday Evenings Until 10

Vol. 1, No. 36 NEWARK, N. J., JUNE 23, 1916 Priceless

Editorial

An army to be fully efficient and successful must go to the front with an adequate commissary and with complete equipment for immediate and future needs.

So with the man going on a vacation—to make it a successful vacation, he must go equipped with the right sort of undergarments, with light weight dressy suits, knockabout garments and rainproof outfittings, prepared for whatever weather that may come. Thus only can a man enjoy a vacation in the mountains, along the streams or at the ocean's edge.

—And, in weather such as we have been having this spring, it is just as well to be outfitted in this way at home!

Uniforms For Motor Cyclists

We present for your consideration F. A. M. Motorcycle Uniforms; made of Ever Dry Khaki; coats tight fitting, high standing collars with storm straps, jackets cut in Norfolk style, very long, with box plaits and belt; pockets with large flaps; on sleeves. At only $3.50.

Trousers with double seats; lace bottoins for leggings; $3 the pair.

Regular Long Trousers, cuff bottom, here at $2.50.

Khaki Leggings, 75c.

Tan Leather Leggings, $4.50.

Regulation Caps of Khaki, $1.00.

These Suits for Comfort

Kool-Kloth Two-Piece Suits

Nothing cooler looking, lighter in weight or dressier in Men's Suits have been seen anywhere this season and men are picking up these suits as rapidly as we bring them forward. Unusually handsome Homespuns and Worsted effects in various shades at surprisingly low prices.

$7.50, $8, $9 and $10

Blue Serge Suits—Favorites

For dress, for outings, for business the Blue Serge Suit is universal and, we might say, indispensable. One can go anywhere in a Blue Serge Suit and be rightly dressed in Summertime.

The Blue Serge Suits we offer are rightly tailored, handsomely modeled, unusually accurate in fit, full, half, or quarter lined, as you wish, and made of unfadable fabrics—something worthwhile considering in these days of dye scarcity—and the prices ought to win your favor.

$15, $16.50 and $22

Blue Flannel Pinchback Suits for Men and Young Men; smartly tailored in every detail; sizes 33 to 44; here at **$13.50, $15, $16.50 and $18.**

Other Summer Suits of Cheviots, Worsteds and Homespuns, in stripes, checks and mixtures; **$15 and $16.50.**

White Flannel Trousers with cuffs; **$4 and $5.**

White Duck Trousers; $1.50 to $2.

Auto Dusters, $1.25 to $10; Office Coats 85c to $6.

"Ground Gripper" Play Shoes

"Ground Gripper" Play Shoes are made of Tan Calfskin and are wonderfully good shoes for the little folks, giving their feet all sorts of freedom, enabling them to grow as nature intended. Confer a favor on your children by permitting them to wear these Play "Ground Grippers."

Children's sizes, 6 to 11; **$2.25.**

Misses' sizes 11½ to 2; **$2.75.**

Boys' sizes, 2½ to 6; **$3.25.**

Men's Furnishings Sale

Tempting Offerings of Vacation Needs

All Silk Four-in-Hands; large shape; fancy silk crepes and plain colors; fancy colored figures on faille crepe silk; also fancy washable ties; your choice of a big lot at only **34c**
3 Ties for $1.00

Union Suits; athletic style; in Bar Check, Mesh and Nainsook. **69c**
3 Suits for $2

Union Suits; lisle ribbed; one-half sleeves and knee drawers, at **59c**
3 Suits for $1.70

Nainsook Athletic Shirts and Knee Drawers; at **28c**
4 Garments for $1.10

Finest Count Nainsook Separate Garments; athletic shirts and knee drawers; regularly 50c; priced... **38c**
4 for $1.50.

Madras Crepe and Mercerized Stripe athletic shirts and knee drawers **58c**
4 for $2.25

Men's Union Suits of Soisette Cloth; athletic style..... **1.39**

Open Saturday Evenings

Marshall & Ball

Open Saturday Evenings

807-813 BROAD STREET, NEAR MARKET, NEWARK

WILSON AGAINST CONQUEST WAR

President Holds Congress Back For Present.

SEEKS ONLY OWN DEFENSE

Secretary Lansing Reassures South American Diplomats That Our Purpose Is Only to Safeguard Border and That Intervention Will Be Resorted to Only at the Last.

Washington, June 23.—War with Mexico only as the last resort after every honorable means for peace have been exhausted is the administration's reassurance to the diplomatic representatives of Latin-American nations here. They have voiced the fear of their governments that United States intervention in Mexico means the conquest of that nation by the United States.

Formal notice to this effect has been sent by Secretary of State Lansing to the representatives here of all republics of Central and South America. The text of the notice, prepared before information was received here of the clash between American and Carranzista troops at Carrizal, was made public at the state department. It reads in part as follows:

Only For Defense.

Should this situation eventuate into hostilities, which this government would deeply regret and will use every honorable effort to avoid, I take this opportunity to inform you that this government would have for its object not intervention in Mexican affairs, with all the regrettable consequences which might result from such a policy, but the defense of American territory from further invasion by bands of armed Mexicans, the protection of American citizens and property along the boundary from outrages committed by such bandits and the prevention of future depredations by force of arms against the marauders infesting this region and against a government which is encouraging and aiding them in their activities.

Hostilities, in short, would be simply a state of international law without purpose on the part of the United States other than to end the conditions which menace our national peace and the safety of our citizens.

Meantime congress is ready to declare war the moment the president asks it, but President Wilson will not do so until the very last resort to avert it honorably has been tried.

Not a Pledge.

Officials declare that the notice was not to be regarded in the light of a pledge that the United States would not intervene if forced to such an extreme by subsequent eventualities.

Orders have been sent by the war department to Major General J. Franklin Bell, commander of the western department of the army, with headquarters at San Francisco, and to Major General Thomas H. Barry, commander of the central department, with headquarters at Chicago, directing them as soon as possible to dispatch 5,000 national guardsmen to the border from each of the two districts.

Secretary Baker said orders had been issued to all mobilization commanders throughout the country to report as soon as the various militia organizations were ready to go to the border.

Japanese Involved.

New international complications are possible in the Mexican situation as a result of the official report of Commander Arthur G. Kavanaugh of the United States gunboat Annapolis that the Mexicans at Mazatlan fired without provocation on the American bluejackets in the fight on Sunday.

The first shot was fired by a Mexican customs official in uniform while the motor launch with the bluejackets aboard was 100 yards from the dock and returning toward the ship. Mexican soldiers then opened fire, and a party of Japanese joined them in riddling the launch with bullets.

The Americans returned the fire, and the Mexicans and Japanese fled in panic from the dock.

FRICK AIDS SCHOOLS.

Gives $500,000 For Education In Pittsburgh.

Pittsburgh, June 23.—Henry Clay Frick was announced as the donor of the $500,000 fund for the benefit of the public schools of this city at the annual meeting of the teachers who have been the recipients of scholarships from the educational fund.

The announcement was made by Judge Joseph Buffington, who said the committee had decided to name the fund the Henry Clay Frick educational commission of the city of Pittsburgh.

Several thousand teachers have been able to take courses in summer schools at the large colleges and universities of the country during the last five years as a result of Mr. Frick's gift.

PRISONER GETS $25,000.

Must Serve Term Out Despite Gift From Woman.

Trenton, N. J., June 23.—Ernest Rogers, a forgery prisoner in the Mercer county workhouse, has fallen heir to $25,000. The legacy was left him by Mrs. Martha Dobbs, whose life Rogers saved twenty-five years ago in stopping a runaway horse. Rogers also faces a five year sentence in state prison for breaking parole.

Mrs. Dobbs died in Pittsburgh twelve years ago. Her will provided that at the death of her husband Rogers was to get $25,000. Mr. Dobbs died recently in Switzerland.

A Want Ad Is Often the First Link in a Chain of Consequences

It initiates something of far-reaching importance to you. You meet someone with whom you will do business for years—or you buy or sell property that changes the currents of your daily affairs. Many a want ad is of but transient importance of course. But others influence your life for years and years.

Mrs. Uppen Cumming's Spouse
Likes the way that she keeps house;
Everything looks clean and new—
That's what Matchless Gloss will do.

HOW MATCHLESS LIQUID GLOSS IMPROVES EACH SHINING HOUR

Next time you have a woman come to clean, have her moisten the mop with Matchless Liquid Gloss, instead of just old-fashioned soap and water.

You'll be amazed to see how much less time it takes her—and how clean and fresh-smelling the rooms are when she's through.

Matchless Liquid Gloss does two things in one motion. It cleans. It polishes. Use it on floors, woodwork, furniture—all varnished or enamel surfaces. It removes stains and discolorations, nourishes and preserves the wood fibre and leaves a soft, lasting lustre.

WHERE TO GET MATCHLESS LIQUID GLOSS

Matchless Liquid Gloss is sold in pint, quart, half-gallon, gallon and five gallon cans by the following stores.

J. L. Bennett
J. G. Bicknell
Edwin A. Craig
Fred Endress
A. M. Griffen Co.
H. E. Gayle Hardware Co.
J. C. Hansen
R. H. Keenan
F. A. Kirch & Co.
Miller-Jackson Co.
Laing Machine Auto Repair Co.
A. & S. Motors Co.
Neumann Bros.
O. A. R. Garage
Plainfield Auto Tire Co.
Plainfield Motor Shop
E. & W. Schloss
S. Sharkey
Shirley & Johnston
J. A. Smith & Bro.
A. C. Thompson Auto Co.
L. B. Van Camp
Woodhull & Martin Co.
M. Warren
Meyer Bros. Scotch Plains
Sheelen Bros., Fanwood
Smalley Bros., Dunellen
Geo. T. Schenck, Dunellen
Elwood E. Waller, Dunellen

STANDARD OIL COMPANY
(New Jersey)
Newark New Jersey

Founded 1826 Greeley 1900

Lord & Taylor

38th Street FIFTH AVENUE 39th Street
NEW YORK

Store Hours in June: 9 A. M. to 5 P. M.

25 to 33⅓ Per Cent Off ALL OUR SUMMER RUGS

To Effect an Immediate Clearance

Old Bellaire Rag Rugs

These excellent and inexpensive Rugs, suitable for either cottage or bungalow, are made of entirely new materials, in crisp, clear colorings and very heavy quality.

27x54 inches	95c	8¼x10½ feet	$6.75
6x9 feet	$4.25	9x12 feet	$7.75

Japanese Rag Rugs

Including some homespun Rugs of heavy quality. Beautiful colorings.

	Usually	Now		Usually	Now
4½x7½ feet	$5.25	$3.75	8x10½ feet	$12.25	$9.75
6x9 feet	$8.25	$6.75	9x12 feet	$16.50	$11.75

Fifth Floor

COUCH HAMMOCKS $6.95

Built on lines of durability and finished in attractive details. Equipped with fibre filled mattress, button tufted. Rust proof steel spring and frame. Windshield adjusted so that it may be used as a back rest.

The same Hammock, complete, with two chains, as illustrated. Hammock, **$6.95;** Stand, **$2.75;** Awning, **$3.50;—$13.20.**

Other hammocks ranging in price from $7.50 to $18.75

Fourth Floor

Keen Kutter Tools

We have them for all purposes. The garden, farm and all kinds of craftsmen. Each tool is guaranteed by us and backed up by the factory, therefore you can't go wrong. **205 Park Avenue** is the right place to buy seeds that grow.

Seeds, Garden Tools, Lawn Mowers, Hose, Wheelbarrows and Fertilizers.

F. A. Kirch & Co.

Phone 578.

Saturday Straw Hat Day

This the Day to Put Them On.

SENNET STRAW
$1.50, $2.00, $2.50, $3.50.

LEGHORN HATS
$4.00 and $5.00

PANAMAS
$4.00 and $5.00.

J. R. Blair
119 PARK AVE.

Suburban Transit Company

Leave Plainfield for South Plainfield—Week days—a6.30, a7.30, 9.00, 11.45, 1.00, 2.00, 4.00, 5.00, 6.10, b9.00, 10.30, 11.15. Sundays—9.00, 12.00, 2.00, 4.00, 5.00, 9.00.

Leave South Plainfield for Plainfield—Week days—a7.00, a7.45, 9.30, 12.05, 1.30, 2.30, b4.30, 4.20 except Saturday, 5.30, 7.30, b9.30, 10.50, b11.45. Sundays—9.30, 12.15, 2.30, 4.30, 8.30, 9.30.

Leave Plainfield for Watchung—7.00, 8.15, f10.00, b1.00, g3.00, 4.15, b6.20.

Leave Watchung for Plainfield—8.00, 8.50, f11.15, b2.20, g3.45, 5.35, g7.30.

Leave Plainfield for Warrenville—d6.45, e8.15, 6.20, f10.00, g3.00, g6.30.

Leave Warrenville for Plainfield—7.40, f11.00, g3.30, g7.15.

Leave Plainfield for Stirling—8.15, b1.00, 4.15.

Leave Stirling for Plainfield—8.00, b2.00, 5.15.

(a) Except holidays.
(b) Saturdays only.
(c) Except Saturdays.
(d) Daily except Sundays, holidays, Monday mornings, and mornings after holidays.
(e) Monday mornings and mornings after holidays.
(f) Sundays and holidays only.
(g) Saturdays, Sundays and holidays.

R. W. CAMPBELL, Mgr., 310 Park Ave. 'Phone 130 Plainfield.

SALE OF STOCK.

The subscriber will, on the twenty-seventh day of June, Nineteen Hundred and Sixteen, sell at public vendue, at the Law Offices of Reed & Hetfield, 203 Park avenue, Plainfield, N. J., at two o'clock in the afternoon, ninety-seven (97) shares of the capital stock of "The Glaser Company," of Piscataway Township, Middlesex County, N. J., in the name of Theodore Glasser, Jr., the said stock having been placed with the late James B. Guttridge by the said Theodore Glaser, Jr., to secure the payment of certain promissory notes endorsed by the said James B. Guttridge, deceased, amounting to Eleven Thousand One Hundred and Forty-three ($11,143.84) Dollars and Eighty-four Cents. Said notes being made by "The Glaser Company," the payment of said notes having been demanded of and refused by the maker.

LYDIA C. GUTTRIDGE,
Executrix of the Estate of James B. Guttridge, deceased. 6 21 5

DIVIDEND

The Plainfield Trust Company
Plainfield, N. J., June 15, 1916.

The directors have this day declared a quarterly dividend of 3 (three) per cent. on the capital stock, payable July 1st, 1916, out of the net earnings of the Company, to stockholders of record June 6th, 1916. Checks will be mailed.

DE WITT HUBBELL, Secretary.

6 16 3 oawf

PREVENT DISEASE.

Our Scientific Process rids you of Bed Bugs, Vermin, Ants and other pests in a few hours.

FUMIGATE YOUR HOME

Before closing it for the Summer. We do our work thoroughly and the cost is small.

C. & C. EXTERMINATING CO., P. O. Box 647, Plainfield, N. J.

READ THE PLAINFIELD DAILY PRESS

Your Purchases May Be Charged

E. A. KIRCH & CO.

WHAT WE SAY IS SO

Open Saturday Evenings Till 9 O'clock

77-79 Market St., Newark

You'll Be Proud

of the new Kirch Furniture in your home; it adds a little tone and real comfort that makes you feel that after all there is no place like home. Still

We Sell It a Little Lower in Price—We Have Always Done It—It's Our Way

Reed Pullman Carriage
Specially Priced at
14.[illegible]

Natural [illegible] heavy roll on bo[illegible] [illegible]itary lining, steel tubing frame; heavy rubber-tire wheels.

Glacier Refrigerators
Prices Up From
25.00

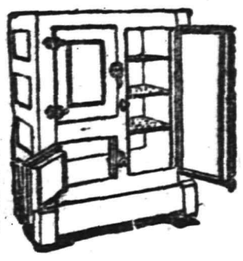

In various styles, all with an 8-wall case. Filled with mineral wool and lined with one-piece seamless porcelain, nickel hardware; very economical with ice.

Porch Rocker
Specially Priced at
1.98

Natural finished porch rocker; strongly built; double woven reed seat and broad slat back.

All Steel Folding Cot
Specially Priced at
1.98

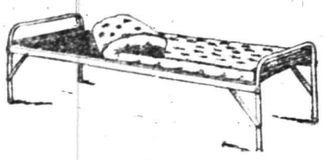

All steel folding cot, mattress extra, heavy spring; size 2[illegible]x6 feet. Very strongly constructed.

Couch Hammock
Specially Priced at
8.98

Made of heavy duck with full spring bottom and heavy cotton top mattress; complete with windshield and chains.

Oak or Mahogany Chiffonnier
Specially Priced at
22.50

Elegant Colonial design; beautiful figured top; finely polished and finished.

Reed Table
Specially Priced at
4.98

Finest quality reed table, very strongly constructed.

Willow Chair
Specially Priced at
3.98

Large willow arm chair, without cushion; deep seat.

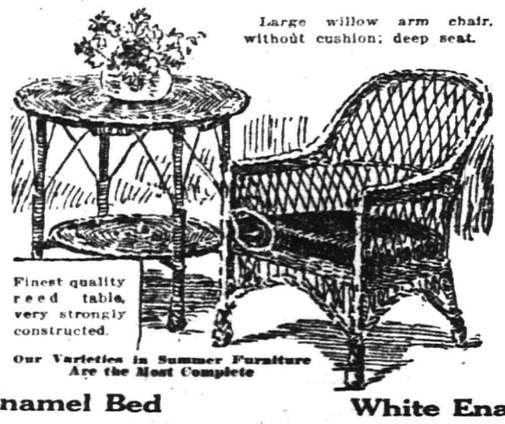

Our Varieties in Summer Furniture Are the Most Complete

Oak or Mahogany Dresser
Specially Priced at
22.50

Elegant Colonial design; beautiful figured top; finely polished and finished.

White Enamel Bed
Specially Priced at
11.98

Two-inch square continuous posts, with heavy filling rods; elegant appearing bed, cottage size, best enamel finish.

White Enamel Bed
9.98 *Our Special Price*

Two-inch square posts, square top rods, five ⅝-inch filling rods; finished in smooth, durable, white enamel.

10-Piece Jacobean Oak Dining Room Suite

"William and Mary" Period Design

Specially Priced at
98.50

10-piece "William and Mary" period dining room suite, solid quartered oak construction in golden or Jacobean finish; elegantly finished.

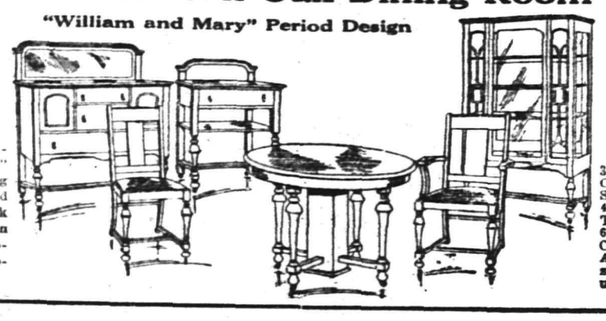

Specially Priced at
98.50

48-inch Buffet, 39-inch China Closet, 34-inch Serving Table, 44-inch Dining Table extends to 6 feet, 5 Side Chairs and 1 Arm Chair with slip seats of genuine leather.

FIELDER CHIEF OF JERSEY GUARD

Governor In Uniform Inspects Brigade In Camp.

QUOTA READY FOR FRONT

General Sadler Will Have to Send Hundreds of Willing Recruits to Their Homes Unless Federal Government Rushes Tentage and Equipment Asked For to Sea Girt.

Sea Girt, June 23.—New Jersey's quota of 3,742 officers and national guardsmen in camp is fully equipped and ready to go to the border on an hour's notice. The strength of the brigade called for by President Wilson is divided as follows:

First regiment, Newark, 46 officers, 842 men.

Fourth regiment, Jersey City, 52 officers, 1,089 men.

Fifth regiment, Paterson, 43 officers, 1,029 men.

Signal corps, Jersey City, 4 officers, 72 men.

Field hospital, Elizabeth, 3 officers, 49 men.

First squadron, cavalry, Newark, 15 officers, 311 men.

Field artillery, Battery A, East Orange, 5 officers, 164 men; Battery B, Camden, 4 officers, 160 men.

Ambulance corps, Red Bank, 2 officers, 44 men.

The New Jersey troops have done their part, and their work of mobilization is complete. The rest lies with the federal government. There are in camp here more than 1,100 untrained civilians—last minute volunteers—who have no uniforms or equipment. They are waiting for the government to send both.

Adjutant General Sadler has telephoned to the war department that unless equipment was forthcoming immediately further recruiting would be halted and the awaiting "rookies" sent home. The regular guardsmen are supplied with all needs, but equipment for the recruits, called for last Monday, has not arrived, and the militia officers have been unable to learn its whereabouts.

A few hours may see the guard lead forty-four states upon which President Wilson called for troops to the Mexican border.

The inquiry by Major General Leonard A. Wood, commanding the department of the east, as to the readiness of the New Jersey organization, linked with the request of Governor Fielder that this state be included in the first forces sent to Mexico, strengthens the belief that it is only a question of hours until the Jersey troops will be under way to the scene of real activity.

New Jersey's record by getting its troops mobilized has never been equaled. Not even in the well oiled machinery of the regular army has such speed and efficiency been displayed. Had it not been for the failure of the federal government to provide supplies and equipment for the recruits there would have been no blotch on the wonderful accomplishment. Supplies were requisitioned last Monday and should have been here the following day.

There was an interesting exchange of communications between high officials of the war department and the New Jersey commanders. Afterward Governor Fielder gave out a statement that the national guard had turned the tables on the regular army and was away head of the regulars in efficiency.

Governor Fielder, wearing for the first time the uniform of the commander in chief of the New Jersey guardsmen, made an unannounced inspection of the camp. Mrs. Fielder accompanied her husband, taking a keen delight in the activities of the men. They were accompanied by Colonel Austen Colgate, senator from Essex, who was forced to abandon his gubernatorial campaign in order to respond to the call here. He is an assistant adjutant general.

BABIES IN PARADE.

Annual Event at Atlantic City Was Big Success.

Atlantic City, June 23.—With the whole country talking war and preparing for the possibility of war with Mexico, solid phalanxes of babies marching in seemingly endless lines down the Boardwalk in the annual baby parade carried messages of peace and good will to 100,000 happy spectators.

Uncle Sams and Columbias easily were the most popular types in the picturesque turnout. Popular also were tiny pairs, Red Cross nurses and internes, each in white duck, with "We Are Prepared" banners. The board of managers had enforced rigidly its rule that decorations or floats suggestive of the war abroad would not be tolerated in Atlantic City's neutrality demonstration.

Brides and grooms were numerous, some of them so small they scarcely could toddle. Some of them were enthroned in state in rolling chairs, go-carts or floats.

Tongues That Kill.

The tongues of some animals are very dangerous weapons. A lion could speedily kill a man by merely licking him with his tongue. The tongues of all the members of the cat family are covered with curious recurving spines formed of tough cartilage. In the common domestic cat these spines are very small, but are sufficiently well developed to give the tongue a feeling of roughness. In the fiercest animals, such as the lion or tiger, these spines are frequently found projecting up for an eighth of an inch or more with very sharp points or edges. While the mouth is relaxed the tongue is soft and smooth, but when the animal is excited the spines become rigid.

—Going to build? See Saturday's Press.

—Until you have canvassed the readers of this newspaper on the matter, do not decide whether or not this may be a "poor time to sell" the property.

Subway at Astor Place Station.

The John Wanamaker Store

Broadway at Ninth Street, New York.

Holiday Fashion Sale Bulletin for Saturday

Women's voile frocks, 55 styles, $5 to $19.50.

Fourteen prices; black, white, colors; dots, stripes, figures.

Net frocks, 22 styles, $9.50 to $25.

Taffeta and crepe Georgette frocks—a choice group of 50, $12.75.

Tailored suits of serge and gabardine; 221 specially priced, $15 to $32.50.

Shower-proof coats, imported gray and brown tweeds; belted, loose, mannish; special purchase; $18.50.

Skirts of galatea, bedford cords, gabardines, pique, Russian cords, fancy cords, fine French linen, $1.25 to $11.50; stripes, $2.75 to $5.75. 200 corduroy skirts, very special, $3.75.

Second floor, Old Building

The New Silk Stocking Store

shows full and fine assortment of fancy clocked, striped boots, polka dots and five cord clocked stockings at $1.50 pair. And a good collection of boot silk stockings, seamless and some full fashioned in bronze, smoke, navy, gray, pink and blue, 50c pair; in tan only, 35c pair (3 for $1).

Cotton and mercerized stockings, too, at 50c pair.

Plenty of good 35c pair, 3 for $1 hose in black and tan, cotton or mercerized lisle.

Even at 25c pair there are reliable black or white mercerized hose and light-weight black cotton hose.

Main floor, Old Building.

Three Pretty New $1 Blouses for Girls

One is a tailored linen waist with colored collar.

Another is striped batiste with crochet buttons.

The last is white voile with embroidered collar, cuffs and tie of blue or pink.

Charming—all three. Sizes 14 to 20 years.

Third floor, Old Building.

Newest Neckwear--*Special*

Every piece marked less than our usual prices.

Rajah silk vestee striped sometimes this way and sometimes that, in rose, green or blue. To be worn inside dress or as a vest with a suit, 75c and $1.

Crisp organdie collars and frills with embroidered polka dots, 50c.

Deep organdie collars, finished with pleats, 50c.

Rolling cape collars inset with net, hand-embroidered, with scalloped edges, and many other styles, $1 to $1.75.

Smart sets of washable white satin, $1.50. Collars, $1.

New collection of embroidered vestees, 50c.

Flesh pink chiffon collar and double frills, $1.

Main floor, Old Building.

Fine Millinery *Price-Lowered*

French model hats and original sailors and smaller hats created in our own atelier—all have had their prices materially lowered. The hats are beautifully fresh, so that the reductions are actual savings.

Second floor, Old Building

A Few Timely Underwear Items for Women

All to be found in the convenient, roomy, well-arranged new Underwear Store on the Tenth Street Side.

Women's lisle vests, beading or band tops, or beading tops and hand-crochet yokes, 35c pair, 3 for $1.

Combination suits of white ribbed lisle, several styles, 50c each.

Swimming suits of black or gray wool, black merino, black lisle, black, gray cotton, 85c to $2.50. Knee length tights, 50c to $1; tights with feet, 85c.

Main floor, Old Building.

1,465 Women's Pumps and Oxfords Newly Priced, $2.65

These are Wanamaker $3.50 shoes—two-strap pumps in mat kid, bronze and patent leather; pumps of white kid with white covered heels or white duck finish with leather heels; white buckskin Oxfords with patent leather or perforated trimming. All are taken from our regular stocks; not all sizes in every style; a remarkable early-season offering.

Down-Stairs Store, Old Building.

Silk Petticoats

Of habutai, tub satin or crepe de chine, with insertions or flounces of lace. Sometimes a demure blue ribbon is caught below the laces to give piquancy to their very evident charm.

The habutai is $2.50; the crepe de chine and tub satin, $3.85. Mostly white.

Third floor, Old Building.

Young Women's Sports Suits Coats and Skirts---All New

Holidays are ahead, and the girl who has a good-looking coat and skirt or a smart sports suit, is ready for them.

Specially hurried in for Saturday are brand-new, freshly made sports clothes, in all the latest wanted fashions. Sizes 14 to 20 years.

White Flannel Suits, $17.50, $25

Good-looking unlined belted models with well-cut skirts. Coats may be worn separately.

White Chinchilla Coats

Useful for every occasion. Long ones at $20; shorter ones at $13.75.

Stockinet Coats of Wool or Silk

Pictured is a coat with fan-shaped collar. Silk or wool, $25.

Excellent models, too, in silk or wool jersey (stockinet) are $17.50 and $20. Bright colors or white.

Tweed Coats

For the car and rough wear. Half and sleeve lined, loose Raglan shoulder model, $21. Belted model, slight English lines, $19.75.

Hundreds of New Skirts, $1 to $13.75

Khaki, gabardine, cordeline, corduroy, silk, jersey, flannels, taffeta, novelty fabrics; short lengths that do not need alterations.

Second floor, Old Building

Hammock, Complete for $12.50

For this you get—couch hammock, khaki shade, spring bottom, adjustable wind shield, rope ends, soft-top mattress, angle-iron support, shade-well awning in green and white stripes.

We are sole representatives in New York for the famous Rowe Gloucester couch hammocks; $12 to $26.50.

Fourth Gallery, New Building.

DUTCH ARMS BAND GIVEN BIG OVATION

Musical Organization Takes Part in Patriotic Demonstration in New York.

The Dutch Arms Band, of Trinity Reformed church, took part in a patriotic demonstration in New York last night under the auspices of Grace M. E. church, of which Rev. Dr. Reisner is the pastor. The band reached New York at 7 o'clock and took the subway to 72nd street and then marched from that point up Broadway to 104th street, leading a troop of Boy Scouts and a men's organization. Thousands of people gathered along the line of march.

The thirty men comprising the band gave a concert in a stand erected especially for the occasion, playing for an hour and a half. They reached home at 1 o'clock this morning. There were between 12,000 and 15,000 people who enjoyed the concert, it being the band's largest audience.

Co. K of the 71st Regiment, New York, hiked from its armory to 104th street and back, a distance of seven miles, and gave a drill. The company expects to leave for camp in a few days. The police and other New Yorkers complimented the band, saying that it was one of the finest they had seen and the music was the best. The band was given a cordial reception everywhere, being escorted from the subway to the point of destination by an inspector and the musicians were provided with a private car. On the way home the band played on the train. Several pictures of the organization were taken in New York.

High Bridge-Califon.

Rev. John Moore, of Montclair, who is visiting his son, Paul Moore, near Califon, will preach Sunday morning at the Lower Valley Presbyterian church.

Marshall Philhower, of Califon, will assist after July 1 on the Lebanon Township stone crusher, now in operation at Lower Valley.

Miss Lillian Cramer, of High Bridge, is at Lake Hopatcong.

Mrs. Joseph Ferris, of Brooklyn, is visiting Mrs. William Alpaugh, at High Bridge.

James McGinley, Jr., of High Bridge, this week returned from a Philadelphia hospital.

Mr. and Mrs. Everet Black returned Wednesday to Washington, N. J., after visiting Mrs. Black's father, Charles Regar, at Spring Valley.

Miss Louise Capen, who taught the last year at the High Bridge High School, will take a similar position at Rutherford next year.

Mrs. John Deolin, of High Bridge, had as recent guests Mrs. Margaret Sheehan and Walter Slaback, of Easton.

Miss Ruth Slack, of Morristown, returned Wednesday after visiting Mr. and Mrs. Charles B. Cole, at Califon.

Henry A. Farley has been appointed administrator of the estate of James W. Farley, of Tewksbury township.

Floyd Hann, of Dover, is the guest of Mrs. William H. Hann, at Anthony.

R. F. McCann, of Whitehouse, will work at the steel plant at High Bridge.

Harvey D. Alpaugh, of Newark, is visiting Mr. and Mrs. Amos Brown, at Califon.

Miss Ellen Johnson, of Whitehouse, is the guest of Mr. and Mrs. Kenzie Apgar, at Califon.

Miss Elizabeth Bissick returned Wednesday to Mt. Lebanon after visiting Mr. and Mrs. J. Todd Hill, at Califon.

Miss Ella Hill, of Califon, is visiting Mr. and Mrs. John R. Anderson, at Jackson Valley.

$30 MORE GIVEN FOR CAMP OF BOY SCOUTS

Today's addition to the fund being raised for the establishment and maintenance of a Boy Scout camp in Terrill road amounts to $30, making the total in hand $294.49. This addition was reported by Dr. George T. Moore and represents canvasses made by members of the Council.

THE TEMPERATURE.

The temperature report from The State Trust Company today is as follows: 9 a. m., 65 degrees; 11 a. m., 73 degrees; 1 p. m., 76 degrees.

BELGIUM RELIEF MEETING.

A Belgium Relief meeting will be held at 996 Hillside avenue, Monday morning, June 26, at 10:30. No postal cards will be sent.

—Press want ads. pay.

Middle Valley

Miss Emma Trimmer, of Glen Ridge, is spending a week with her mother, Mrs. George Hoffman.

Mr. and Mrs. Charles Moore, of East Orange, have concluded a visit to the former's sister, Mrs. George A. Lance.

The children's choir of Lower Valley was recently given a reception by the committee at the home of Rev. Edwin H. Bronson. The members have collected $50 in dimes in three months.

Miss Marion Dufford has returned from a visit at German Valley to her grandparents, Mr. and Mrs. Morris S. Trimmer.

The Middle Valley Sunday-school will hold a strawberry festival tonight opposite the chapel.

The Misses Ruth Lindaberry, Amanda Beam and George Ort successfully passed their eighth grade examinations held recently at German Valley.

Miss Emma Alpaugh, of Cokesbury will come to her home today for the summer vacation.

Mrs. Fannie Lomerson, of Dover, is visiting her parents, Mr. and Mrs. David Lutes.

Mr. and Mrs. Lamont Trimmer and daughter, of Crestmoor, were recent guests of the former's mother, Mrs. Elizabeth Trimmer, of Hackettstown.

Miss Miriam Dufford was graduated Wednesday from Trenton State Normal School. Her sister-in-law, Mrs. Frank Dufford, attended the commencement exercises.

The Epworth League of the Lebanon Methodist church will hold a festival on the church grounds tonight.

—Try Press want ads. They pay.

Whitehouse

Miss Florence Kinsley returned to Somerville Wednesday, after a visit to Miss Grace Alpaugh at Whitehouse Station.

The Misses Rachel Landon and Kathryn Shampanore, of Whitehouse Station, have measles.

The commencement exercises of the Readington township public schools, which were to have been held tonight in the Reformed church, have been postponed until Tuesday evening.

George W. Dilley returned Wednesday to Whitehouse Station from Somerville.

Professor Vladimir K. Simkhovitch and family, of Whitehouse Station, will leave next Thursday for Maine for the summer.

Edward E. Yoos and William Casper, of Elizabeth, returned Wednesday after a visit to the former's grandmother, Mrs. Almira Alpaugh, at Whitehouse Station.

Two sheep are dead as the result of a raid made by dogs this week on the farm of A. Longstreet Stillwell, near Whitehouse Station.

A progressive five hundred party will be held the evening of June 30 in the Bungalow, East Whitehouse.

The play to be given in the Whitehouse Station Reformed church this month by the cadets has been postponed indefinitely.

Professor Willis Myers, principal of the East Whitehouse public schools, will go to Ocean City July 1 to take a special course in the summer school.

Mr. and Mrs. F. W. Walwoth, of Pleasantville, N. Y., are guests of D. E. Smith at Pleasant Run.

The following have been elected stewards of the East Whitehouse Methodist church: F. C. Elliott, Frederick E. Conover, James H. MacDonald, George P. Vliet and Alvah L. Honeyman.

Mrs. Georgia Eick and John Smock returned Tuesday to Lebanon after a visit of three weeks to their brother, Cornelius Smock, at Centerville.

Miss Edith Ewing will lead the meeting Sunday evening of the Christian Endeavor Society in the Stanton Reformed church.

Miss Anna Harsel returned to Stanton Wednesday from Easton, Pa., and Phillipsburg.

Miss Elizabeth Melick returned to Dover Wednesday after a visit to her sister, Mrs. Frank W. Lindsley, of Dreahook.

To Alvah Dempsey and Asa Saums, of East Whitehouse, have been awarded the contract for the erection of seven bungalows at Whitehouse Station this summer, by a New York company.

Mr. and Mrs. Walter McCann, of Easton, Pa., were recent guests of Mr. and Mrs. R. F. W. McCann in East Whitehouse.

Horace Brokaw, Miss Lorena Cole and Frederick N. Huff, of the Centerville public school, passed the county High School examinations.

Westfield.

Proceedings were started Wednesday by the Council to condemn the land required to make the park extension along the brook between Mountain avenue and Euclid avenue.

Mayor Harry Evans is to issue a proclamation asking the citizens to take part in the parade which is to be one of the features of the celebration being planned here.

The annual meeting of the Congregational Sunday-school will be held tonight.

Summer Furs and Still More Summery Hats

by Hester Winthrop

A Black Silk Cape Banded with Ermine and Lined with Yellow Accompanies a Stunning Black Hat with Yellow Paradise

A Pink Sailor with Pink Ribbon and Pink Rosebuds

An Attractive Hat of Rough White Straw Pale Mauve Roses on the Brim Match the Brim Facing of Mauve Chiffon

Ermine is the Favored Summer Fur and It is Lined Lightly with Thin Silk or Chiffon

Thin Strips of Natural Ermine Add Just the Right Warmth to this Cloth Cape

A Pretty White Hat Clouded in Tulle and Trimmed with Waxen White Flowers

White Hats With White Furs Make the Summer Girl Lovelier Than Ever - White Tulle, White Posies and a Wee Bit of Green Accomplish a Summer Chapeau Past Compare - Neckpieces.

"VANITY of vanities," saith the prophet; "all is vanity." Could the prophet have been seeing in some dreamy vision of the future, coming woman swathed in fur in that period of the dog-star's ascension when high temperature logically recommends raiment of the airiest?

The woman who can is buying fascinating new summer neckpieces, scarves and capes, the woman who can't—determined not to be out of the style procession—is keeping her winter furs out of storage. If one must economize on clothes, this is a very unwise proceeding, for the furs will be needed, indubitably, when Thanksgiving season comes around; while they are not absolutely indispensable now, and summer heat, humidity and glaring sunshine are not good for pelts which demands crisp cold with not too direct beams of the sun, if its rich texture and gloss are to be preserved. The summer sojourn in the dark deeps of a cold storage plant does infinite good to furs worn all winter long.

The new summer furs are irresistibly becoming and there are many occasions, even in June and July when a bit of fur about the throat is extremely grateful. With August, of course, one expects cool nights, particularly by the sea or up in the mountains when a fur neckpiece is quite as comfortable as in November—particularly since custom endorses the donning of furs in November, no matter how warm and summery the weather.

White Furs Most Pleasing Now.

Of course the white furs are the favored ones for summer wear. Their delicacy of texture and the snow white color make them most appropriate—if one may use the term—for warm weather wear. And of the white furs, ermine is the exclusive pelt. The softest, most pliable skins are used, and these are lined only with chiffon, so that the weight of neckpiece or scarf is negligible. A scarf of this sort may be wound around the shoulders as readily as so much crepe de chine, and carried over the arm during a dance, has scarcely any weight at all. A very beautiful ermine scarf for summer wear is two yards long—think of six feet of costly ermine—lined with chiffon run with tiny hand tucks. At the ends of the scarf are ermine tails in fringe effect and at its center the scarf is caught together about six inches from the fold with a bow of white silk cord. This makes a sort of burnoose hood which drapes softly at the back of the shoulders when the scarf is adjusted, long, tasseled ends of the cord falling at either side of the hood. A very dainty ermine scarf for summer evenings is pictured. This scarf is about a yard and a half long and is lined with white liberty silk and trimmed with ermine tails.

Fur-trimmed capes are exceedingly smart and are perhaps a trifle more sensible for mid-summer wear than wraps made entirely of fur. Two very charming examples have been photographed for your delectation today. The 'tween-dances cape is of light yellow broadcloth, lined with white meteor and trimmed with natural ermine. This ermine is not pure white in color, but is what is known as summer ermine—the mixed white and pale brown color of the little animal when it lives on the rocks instead of in the snows during the short arctic summer. The collar which is shown in the picture twisted around the throat is really in the form of two long ties, which hang at either side of the front unless wound around the throat as pictured here.

The second cape if for restaurant wear with a black hat. It is made of black taffeta silk, with ermine trimming, and is lined with yellow chiffon. It accompanies a stunning Virot hat of black tulle with a sweeping yellow paradise plume. Cape and hat arrived together in New York last week from the same house in Paris. Many of the milliners are supplying fur-trimmed wraps of this sort with picture hats for mid-summer wear.

White Wraps With White Hats.

With the lovely white summer hats for wear with garden party and restaurant frocks, white fur neckpieces are enchanting, and so becoming is this combination that no woman can resist it—once she has yielded to the temptation to try on a white picture hat and a white fox neckpiece in the milliner's salon she is lost! A few of the fluffy white neck-scarves are of angora, combed out straight and fine to look like white fox. These imitations look very well until they are subjected to dampness; then the fur takes on the crinkly angora look immediately. So, if you are planning to spend the summer at the seashore have a genuine white fox neckpiece, or nothing.

At a wedding, earlier this month, the bridesmaids wore hats like the rose-encircled model pictured, and the bride's gift to each maid was a summer cape-collar of ermine. These capes were merely short scarves which fastened at the front by the upper corners—a type of summer neckpiece very fashionable. There is no semblance of a fit, the upper edge of the cape standing away from the throat and the spreading front edges, leaving the chest exposed; but assuredly such a fur cape is cooler for July wear than a winter model whose first reason for being is protection from the cold. The bridesmaids who received the capes did not wear them at the wedding, but cape and hat will make a charming combination for later wear. The hats were of fine pink chip, bound at the edge with pale pink ribbon. Pink satin roses are massed in a close wreath around the crown, and pink ribbon is banded over the crown and drawn over and under the niniche brim at the back to form long streamers.

A most lovely example of the pure white hat so fashionable this season is the drooping-brimmed model by Carlier which, with its floating tulle streamers, has a bride-like suggestion. This hat is made of flexible white chip and the brim, faced with white chiffon, is weighted at front and back by clusters of white cape jasmine—or gardenia, as this flower is called in the north. White tulle is swathed around the crown, making a soft background for the waxen white flowers, and yards of the tulle stray downward to form long streamers that float about the wearer. The pale green leaves of the jasmine in hat and corsage mark the only color note in an exquisite white costume. The frock accompanying the hat is of chalk-white taffeta with a round, 1830 decolletage edged with net frills. These frills are piped at the edge with white silk, and featherbone tubing, run through the piping, distends the frills quaintly. On the skirt are nine piped featherboned frills of the net. White silk stockings and dancing slippers of white glazed kid accompany the frock. These slippers are liked better now than satin ones for dancing wear as the glazed kid clings to the supple lines of the foot and the slippers do not become marred and scuffed as a satin slipper does.

White Hats With Darker Furs.

Ermine and white fox are not the only summer furs, though they are the favorites. Mole, beaver and rose fox are shown in various cape-collars suitable for summer wear—which means collars that leave the throat more exposed than a fur collar designed for use in cold weather. Rose fox seems peculiarly appropriate for the month of roses and oddly enough much of this lovely fur is noted, these days, on board-walks by the sea and at roof-garden and other open-air restaurants. The hat with a white bow and a cluster of mauve flowers on the brim was designed for wear with a rose fox neckpiece, the bit of purplish-pink color on the hatbrim echoing most delicately the rosy lilac tone of the fur.

Some of the new mid-summer hats, lately from Paris are quaintly named—every exclusive frock, hat, wrap or negligee, now must have its name when introduced at an opening. The Watteau hat is a tip-tilted affair covered with pink rosebuds and massed with Nattier blue ribbon under the brim at the back. The Pierrot hat has two tall, peaked side-sections of black satin, and attenuated ostrich whips towering even higher. The Hottentot is of thatch-like unfinished leghorn, with a scarlet velvet streamer that falls in a long loop to the hip, and Beauty thrusts her arm through the ribbon loop. The Peace Chapeau has two milk-white doves posed against a background of gray tulle. The Flapjack is a big cart-wheel sailor of lisere straw trimmed with a band of white glazed kid. The Query has a high Directoire crown of black Milan with burnt orange ribbon tied around its top and a long, curved quill of orange and black ostrich, rising in a veritable question mark at one side. The Jockey Cap, 1830 Poke and Directoire, explain themselves by their names.

For motoring there are admirable little hats of satin. Small straw hats for the automobile are in gray or tan Milan with band and buckle made of red glazed kid.

For Vacation Knitting Needles

SOON the gossip corner of every summer hotel porch will be full of cosy groups of matrons. Tongues will fly, needles, too, and the morning hours will fly fastest of all. The unmarried girl, full of busy plans for tennis, sailing, swimming, canoeing and what not, has a secret pity and contempt for this rocking-chair brigade on the veranda; but sooner or later she will join the ranks of the matrons and join the gossip corner—and bring her knitting with her.

Mufflers and sweaters are as popular as ever for vacation knitting, but this year heavier sweaters seem to be the fad. Every other woman last summer was knitting a Shetland sweater, using medium bone needles so that the stitch was soft and loose. This year quite heavy yarn and the same needles produce a much thicker sweater in closer stitch, and the vogue seems to run toward darker colors; the sea-green, sky-blue and coral-pink sweaters of last season have been abandoned in favor of heavier coats in dark-green, navy-blue, coffee-brown and so on. There is a special weave of Germantown yarn in combination tones, brown-green, blue-black, gray-blue, and the like, which makes very handsome sweaters, especially when border bands, cuffs and worsted. These heavy sweaters fit more closely than did the loosely-knit Shetland wool ones, and they have a suggestion of the boyish athletic sweater sold at sporting goods places for a high price. Indeed such a sweater is worth a fair price; the a good deal of time is required to do the knitting. Last summer there were records of speed in the gossip corner. One woman, proud holder of the record at one hotel on Long Island, could finish a sweater, complete to belt and pockets, in four days; but of course she was knitting every minute of the day—while the plates were being changed at meals, while she was dummy at bridge, and while her daughter was dancing in the evening. She neither saw, heard or thought anything but sweater during the strenuous four days. About three or four weeks, working from two to three hours a day, should finish a sweater very comfortably, and since this is such easy work—not demanding the concentrated attention that must be given to articles in which the stitch is constantly changed—a sweater is a very delightful companion for the gossip corner.

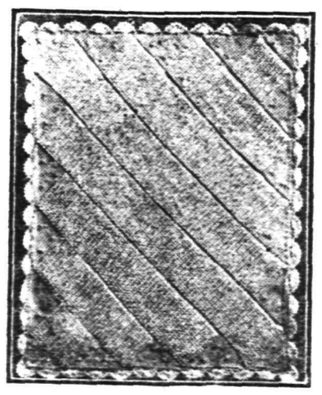

This cat-a-cornered afghan stitch will appeal to the woman who is tired of straight-across knitting.

For a woman's sweater of average size, made of Germantown wool, cast on about sixty stitches for the back, knitting about sixty ribs before widening for the sleeve. Cast on forty-five stitches at each side for sleeves; knit twenty-two ribs. Binds off twenty stitches at the center for back of neck. Knit two ribs on shoulder. Cast on twenty stitches for front of neck (is full-busted) and knit the twenty-two ribs to complete sleeve. Bind off the forty-five stitches that make the sleeve and then continue down front until front is as long as back. The sweater is sewed up with an over-and-over stitch done with the worsted under the sleeve and down the side seam. The two fronts of course are knitted separately, and collar, pockets and cuffs are also knitted separately and sewed to the sweater. A straight strip, about forty stitches cast on, and twenty ribs in depth, will make the collar. When sewed to the neck opening it will turn back in correct shape.

The directions given above are approximate. After making one sweater you will be able to judge pretty accurately how many stitches to cast on and how many ribs to knit, whatever the size of the friend for whom you are making the coat. Baby sweaters are made in the same way, in much smaller proportion of course.

Mufflers are very easy to knit and the work goes rapidly. Take care not to get your muffler too narrow at the start; fifty inches, with Germantown wool, is a good proportion. Use rather large needles so that the stitch may be soft and rather loose; a muffler should be pliable and soft, not stiff and harsh on the neck.

Afghans for the baby are charming to knit because the colors are so dainty. A very pretty afghan is in two layers, pale pink on one side, white on the other, each separate afghan knit with Germantown on large needles, and the pink and white strips joined together around the edge with a scalloped, crocheted border. Such an afghan is newer and prettier—and much warmer—than the old-fashioned kind of pink with white stripes or border. For the woman who dotes on something new and absorbing in a knitting or crocheting stitch, the afghan pictured will be a splendid piece of summer work for the gossip corner. Instead of beginning at one end and working across and back to the opposite end one starts at a corner, continually casting on stitches until the greatest width is reached. This width is marked by an oblique line about three-quarters of the distance down one side to the upper corner diagonally opposite. Were the afghan square, this oblique line would extend from the lower corner to the one diagonally opposite; but since the afghan is oblong, one must continue to add stitches below the three-quarter point just referred to—casting off stitches at the opposite side of the afghan—until the left-hand side is completed to the corner. Then the narrowing continues on both sides until one finishes in a single stitch at the corner diagonally opposite the starting point. At the same time the dots, heavy stripes and ribs in the pattern must be accomplished; so this is truly a summer task for the expert worker.

The crocheted caps should not offer any particular difficulties to an accomplished wielder of the crochet hook. The larger cap has a very pretty trimming of roses made of colored silk and also crocheted. Bedroom slippers are always an acceptable gift, and two very dainty styles are pictured; one pair is of pink worsted with pink ribbon trimming; the other pair—sleeping boots for cold feet—of white silk. Pink rosebuds are embroidered on both these slippers, adding much to their daintiness.

PONGEE PARASOLS FOR SPORTS USE.

PARASOLS as well as gloves have become companions of the sports costume which daily seems to grow more formal and daintily picturesque, from its alluring picture hat to its equally alluring picture boots—tall buttoned affairs of washable kid or sturdier tennis shoes with strappings of colored glazed kid. Pongee parasols, ostensibly for sport use, are very practical affairs. They are large enough to lend sufficient shade; they will not fade, and in case of a summer shower may be used temporarily as an umbrella without disastrous result.

Fortunately Christmas Slippers wear out, for somebody is always knitting

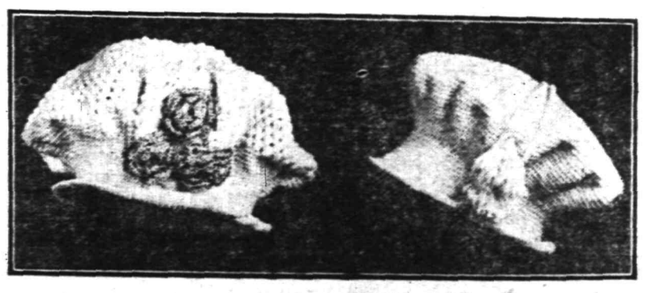

SCOOP THE CUB REPORTER — IT FELT TOO LIVELY FOR A TREE — BY "HOP"

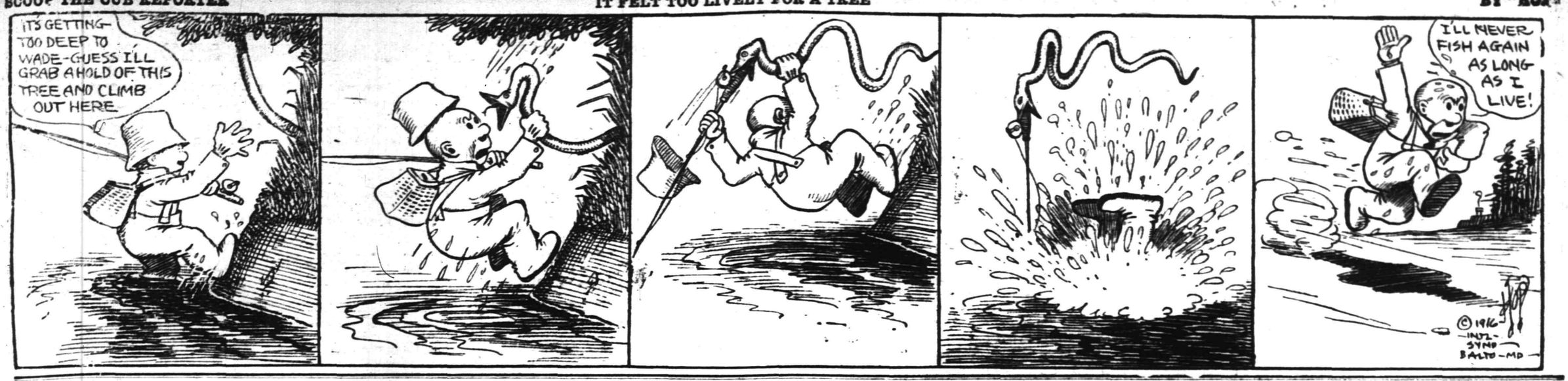

Mono Storage

Warehouse

North Avenue

Opp. Freight House

125 East Front Street

SPECIAL NOTICE.

Classified ads inserted in the Press may be placed in the Elizabeth Times upon payment of one-half more. For instance, an ad costing forty cents in the Press may be inserted in both papers for sixty cents insuring a circulation of 13,000.

PHONE 3000

WE DO THE REST

CLASSIFIED ADS

Advertisements on this page will be read by a widespread clientele whose well directed purchasing power is unrivalled and which relies upon the dependability of the Plainfield Daily Press advertising. This class of advertising produces astonishing results and opens a new field for the development of many and various lines of business.

THOUSANDS FIND THIS PAGE

Invaluable as a guide to reliable dealers, help and employment.

CLASSIFIED RATES.

One cent a word first insertion, one-half cent a word thereafter. Double charge for capitals. Minimum ten cents. No display type.

THE POINT IS

You want to come to US for DEPENDABLE, SAFE service in transferring of MACHINERY, SAFES, BOILERS, PIANOS, and other heavy, unwielding articles.

This is NOT a side line with us for we are specially prepared for the work with the proper rigging equipment, trained men, etc.

Inquiries invited.

HAND'S EXPRESS CO.

ARE YOU THE LUCKY ONE?

Somewhere on this page the name of a Plainfielder appears. If it is yours clip out the column in which you find it and bring it to the Plainfield Daily Press office, where you will receive in return a book containing twelve admission tickets to the Plainfield Airdome, *valued at $1.20.* A name will appear each night on this page; if you don't happen to be the lucky one tonight continue to watch. The tickets are good at any performance and will entitle you to the same privileges enjoyed at this popular amusement center by those who pay.

A. M. RUNYON & SON,
UNDERTAKERS
402 Park Ave. Telephone No. 40
Office open day and night.
Office of Hillside Cemetery.
New York Office 14 East 39th Street
Telephone Call 8341 Murray Hill
New York Embalmers' License 4699
New York State Registered License Undertakers No. 815.

Established 1872.
P. CASEY & SON,
Undertakers and Embalmers.
Office 100 North Ave | Telephone 2331 | Residence 417 W. 3rd St
N. Y. Office, 10 E. 22nd St. Tel. 2094 Gramercy

T. A. MOORE
UNDERTAKER
612 E Sixth St.
Tel. 741-R

TRY A PRESS WANT AD.

★ B.P.O.E. 885 ★

Members must be measured not later than Wednesday, June 28, for uniforms.

Secretary Townsend read the following resolution for information at last night's meeting and will ask for its adoption at the next session:

Whereas, the Benevolent and Protective Order of Elks is a patriotic order and are banded together for the preservation and defense of our Country and our Flag, and

Whereas, the Chief Executive of this Nation has called to arms the militia of this State of New Jersey and other States, and

Whereas, many of the members of Plainfield Lodge, No. 885, B. P. O. E. are now or may hereafter be members of the militia of the State of New Jersey and other States and are likely to be called into action in the preservation and defense of our Country and its institutions, therefore be it

Resolved, by the Members of Plainfield Lodge, No. 885, B. P. O. Elks, that whenever any of its members respond to the call to the colors of Old Glory and thereby relinquish profitable employment, the said Plainfield Lodge, No. 885, B. P. O. Elks, do promise that those dependent upon him for support shall have the proper means of subsistence and such other tender care as may be rendered by this lodge or its representative during the absence of said member, and be it further

Resolved, that a committee of five members shall be appointed to take immediate steps to carry these resolutions into full force and effect.

Estab. 1868 Tel. 2354
J. J. & C. A. HIGGINS
UNDERTAKERS.
Private Funeral Chapel
109-111 West Fourth Street
Auto Cortege for Long Distance.

L. L. MANNING & SON
STEAM GRANITE WORKS
Corner Central Ave. and West Front St
Opp. First Baptist Church. 'Phone 328-J

SHOE REPAIRING.

SHOE REPAIRING—First class shoe repairing done while you wait. Old shoes made to look like new. All work guaranteed. Plainfield Shoe Repairing Co., 308 Watchung avenue. 6 2 4mo

THE BEST in shoe repairing at a small price. Repairing done by Electric machine. All work guaranteed. Shines 5c. Dan Bronnetti, 815, opp. Grant avenue station. 6 23 3mo

EMPLOYMENT AGENCIES.

READ THIS—Murray's Employment Registry, 326 West Front street, near Grove, for reliable help; fees reduced, and very moderate. 'Phone 666. 2 13 tf

MRS. KELLER'S Employment Agency, 22 Somerset place, all nationalities. 'Phone 1724. tf

CHIROPRACTIC.

O. U. SINGER, chiropractor; office hours 9 to 12 a. m., 2 to 4 and 6 to 8 p. m. Second floor No. 234 Park avenue. 6 7 6mo

MACHINIST.

PRACTICAL machinist and engineer; expert automobile repairing; automobile axles and gears. Work promptly done. 'Phone 2435. C. F. Fulmer, 703 South avenue. 6 20 1y

SPECIAL ATTENTION.

HIGH grade cabinet work of all kinds. Refinishing of antique and special furniture a specialty. All work done at reasonable prices. Kornelius Turski, 128 Madison avenue. 6 6 3mo

HOME SEEKER.

I HAVE a lot on Watchung avenue, Hudson Terrace. Will build a house to suit you very reasonable. John Herrmann, 369 Somerset street; 'Phone 699-J. 6 14 12

HELP WANTED—MALE OR FEMALE.

WANTED—Canvassers; state experience and references; good money for right party. Address W. C., care Daily Press. 3 22 tf

STORAGE BATTERIES.

WILLARD STORAGE batteries for service and satisfaction. The Willard batteries have stood the test the world over. Plainfield Storage Battery Company at Stryker's Garage. 6 3 1y

THERMO.

THERMO for 4 1-5 cents a day will give you constant supply of hot water from 170 to 212 degrees and twenty-four hour service. Let us demonstrate it to you. Winn & Higgins, 130 Watchung avenue. 6 15 1y

—Do the available household workers of this city, who read the classified columns of this newspaper, know that you need a good servant?

CLEANING AND DYEING.

FANCY dry cleaning, dyeing and pressing. I dye for you, and dye promptly. Will give you high grade work at reasonable prices. 'Phone 1976. A. Rotgun, 423 Watchung avenue. 6 9 1mo

MOTORCYCLES AND BICYCLES.

1914 EXCELSIOR twin motorcycle in fine condition, fully equipped, including Corbin Brown speedometer; newly tired, $125. Harley-Davidson twin, with best tandem in fine condition, $100. Indian single, late model, $50. Indian cradle-frame, good condition, Bosch magneto, $60. P. Mechanik, 325 West Front street. 6 6 3mo

1917 EXCELSIOR 1917—Pace motor with over size valves, 3 speed, 15 to 20 horsepower, most powerful, speediest motor; a year in advance of all other machines, $265, the light weight machine, two cycle, two speed, $135; second-hand machines $30 up; distributors for Smith motor wheels (The Bicycle Pusher), sells for $60; bicycles from $15 up; sold for cash or credit. Haverford Cycle Co., 945 Broad street, Newark, N. J. 6 14 2mo

GENERAL repairing of motorcycles and bicycles. Rubber tires put on baby carriages. Work done promptly and guaranteed. Complete line of bicycle sundries. L. Zeisel, 222 West Front street (two doors from Proctor's). 6 10 3mo

CONTRACTING.

WALTER L. SCRIVEN, carpenter and builder, 203 View avenue, Plainfield, N. J., jobbing a specialty, city or country. 4 18 3mos

GENERAL sewer contracting and cesspool building. Estimates cheerfully furnished. All work promptly attended to. M. Mango, 320 Richmond street; 'Phone 663. 6 15 6mo

GENERAL contracting of tinning and roofing. Sheet iron and metal worker.. Furnaces set and repaired. Conrad Jacobson, 441 West Third street; 'Phone 1065-W. 6 16 3mo

GENERAL contracting and building. Glazing in all its branches. Jobbing promptly attended to. Estimates cheerfully given on any job, large or small. S. Shrager, 121 Madison avenue. 6 10 3mo

MERCHANT TAILORING.

TRY my service for your next suit. Up-to-the-minute tailored suits from $25 up. Workmanship and cloth guaranteed. William Marangello, 436 East Fifth street; 'Phone 243-M. 6 3 3mo

HIGH-CLASS ladies' and gents' merchant tailored suits at popular prices. Workmanship guaranteed. Cleaning, pressing and repairing. M. Farina, 963 West Third street. 6 23 3m

FASHIONABLE ladies' and gents' tailor. Repairing, cleaning and pressing promptly done. My prices will suit you. Call and see. D. J. Del Negro, 701 South avenue; 'Phone 833. 6 20 1mo

LADIES' and gents' merchant tailoring, cleaning and pressing. Work called for and delivered. Special rates on monthly contracts. C. Parrella, 702 West Third street, 'Phone 1796. 6 16 3mo

CLEANING AND PRESSING.

HIGH-GRADE cleaning and pressing of ladies' and gents' clothes. Also buy and sell ladies' and gents' second-hand clothing and shoes. W. M. Stinson, 159 East Fourth street; 'Phone 2326. 6 3 3mo

WHO'S your cleaner? Cleaning and pressing is my business. I know how. I clean your clothes clean. A. Brandt, 113 Madison avenue. Free delivery. 'Phone 1999. 6 21 3mo

TINNING.

LET us figure on your next job of tinning. First-class work. Prices reasonable. Leader and sheet metal work. Estimates cheerfully furnished. Voehl & Waldron, 224 East Front St.; 'Phone 1987. 6 10 3mo

HELP WANTED—FEMALE.

WANTED—EXPERIENCED OPERATORS ON BUTTON AND BUTTONHOLE MACHINES; ALSO A FEW GIRLS ON ZIG-ZAG MACHINES. NAT LEVY & CO., 339 WATCHUNG AVENUE. 3 14 tf

WANTED—A good cook. 723 Central avenue. 6 22 3

WANTED—Operators, also learners; paid while learning. Schiller Bros., 320 West Front street, two flights up. Look for name on door. 5 29 1mo

WANTED—Competent girl for general housework; references required. 924 Kensington avenue. 6 23 2

WANTED—Young white cook; good references. Apply 996 Central avenue. 6 8 tf

WANTED—Cook and laundress; must have references. L. H. Gates, 826 First place. 6 19 tf

WANTED—Mrs. D. E. Flammer to call at the Press office and get a book of 12 tickets for the Plainfield Airdome. Good for any night.

GIRL for general housework, white; no laundry. Apply 434 West Seventh street. 5 11 tf

WANTED — General houseworker. Call 346 Franklin place. 5 9 tf

AUTO SUPPLIES.

WE MANUFACTURE and repair automobile radiators, lamps, fenders, bodies, windshields, drip pans, gasoline tanks, etc. Plainfield Auto Lamp and Radiator Works, 403 West Front street. 'Phone 338. 6 6 3mo

AUTO Tops, one-man tops, curtains and covers; seat covers for open and closed cars, cushions,. limousine upholstery. J. H. De Ley, 34 Somerset street, French's building; 'Phone 869. 6 3 3mo

YOU have tried the rest; now try the best. Sole agent for Knight and Blackstone tires; also the Silver King and Burtley guaranteed red tubes. John R. Cline, 155 East Second street. 'Phone 265. Expert auto repairing. 6 6 4mo

NOTICE TO THE PUBLIC.

DO YOU like home cooking? Try our popular priced meals. Courteous service. Eat here and be at home. Ahern's restaurant, successor to J. McDonald, 119 North avenue. 6 9 3mo

HAVE you tried our special 15c and 25c meals. The best in the city for the money. Home-made soup. Try our service. Clark's restaurant, 115 Watchung avenue. 6 16 3mo

WANTED—100 ladies and gentlemen to try the noon-day luncheon at the Kensington Hotel. The best in town for 35 cents. "Prompt and courteous service" is our motto. Try us. 6 9 1y

MEDICAL.

DOES father, husband or brother drink to excess? Don't worry. Sober him up on "Alcoline" a few times and he will remain sober. Tasteless and colorless, it can be given in any beverage. Guaranteed to sober up in one-half hour. This remedy is used in sanitariums where liquor treatment is given and made a specialty. The secret is no longer the property of favored institutions. *One dollar will secure a bottle, enough to sober up and cure several subjects.* If you earnestly desire to cure some dear one of the drink habit, write today. W. G. Barron, 333 Somerset street, Plainfield, N. J. 6 22 2m

THE SPHAGETTI MAN.

THE handiest store in town for any eatables you desire. Open 6 a. m. to 12 p. m. A delicatessen department with the most delicious articles; sandwiches made to order; fruit and confectionery. J. Lopresti, 405 Watchung avenue. Now enlarging my store. 6 13 3mo

WANTED TO BUY.

WANTED to buy, old tires, sizes 3½ to 5½. Will pay good prices. Also do vulcanizing in all its branches. H. G. Uhler & Son, 38 Somerset street. All work guaranteed. 6 7 3mo

MISCELLANEOUS.

TIRES and tubes repaired and vulcanized; improved methods; prices right; work guaranteed. Rear, 15 Somerset street. 2 19 tf

WHY NOT brighten up your home? We have a full line of gas and electric portables, showers, domes, semi-indirects, store fixtures and gas and electric supplies, at the lowest prices in the city. Naylor & Naylor, 128 North avenue. 12 13 tf

NEW YORK SAMPLE SHOP—Ladies, look at these prices—Pongee and Sheeney Silk, 98c per yard; Ladies' Waists, 48c up. Come in and see our bargains. New York Sample Shop, 210 Watchung avenue. 6 21 1mo

INSURANCE—ALL BRANCHES. AGENT FOR NATIONAL SURETY CO. J. T. VAIL. tf

MONEY TO LOAN

MONEY TO LOAN on bond and mortgage. J. T. Vail. tf

MONEY TO LOAN—First mortgage security; property centrally located. L. A. Clement, attorney, Babcock building. 3 9 tf

MORTGAGE loans negotiated. Apply Wm. A. Coddington, Stirling Building. 6 12 tf

MONEY TO LOAN on mortgage. H. H. Linbarger, 197 North avenue; phone 955 tf

MONEY TO LOAN on mortgage. Manning & Curtis, 106 Depot Park. tf

MONEY TO LOAN on bond and mortgage. Mulford, opposite depot. tf

HORSE SHOEING.

SHOEING horses is our business. We know how—experts in this line. All work guaranteed. A trial will convince you. Martin & Kearns, rear 34 Somerset street; 'Phone 2339. 6 10 6mo

EXPERT horse shoeing and general repairing. High grade carriage repairing of all kinds. The oldest shop in town. J. E. Flannery, corner Third and Church streets. 'Phone 1713-W. 6 15 6mo

HORSESHOEING and general blacksmithing, also dealer in harness, blankets, robes, etc., auto oils and greases. John Bicknell, corner South avenue and Central street. 'Phone 1096-M. 6 21 1y

PRACTICAL horseshoeing and general jobbing Rubber tires put on a specialty. All work promptly done and guaranteed. George V. Hunt, 122 East Fourth street. 6 13 3mo

ROOMS AND BOARD.

APARTMENTS with private bath; also single room. 312 East Seventh street. 7 16 tf

TO LET—Rooms, with private bath and table board. Mrs. L. R. Williams, 143 Crescent avenue; Tel. 1351-W. 6 8 tf

DOUBLE and single rooms with board. Mrs. A. L. Waldorf, 134 Crescent avenue. 6 6 1mo

MOTOR VANS.

"KEEP MOVING," that's my motto. Three large motor vans at your service for local and long distance hauling. 'Phone 641-J. Henry Wierenga, 421 East Fifth street. 6 3 4mo

TYPEWRITERS.

FOR RENT—All makes. We sell the very best quality of guaranteed rebuilt typewriters at less than New York prices. Repairing. Howard W. Boise, 138 North avenue. 6 10 1y

FOR SALE OR TO LET.

HOUSES for sale or to let, lots for sale in Plainfield or Scotch Plains. All kinds of insurance also. R. E. Myers, 208 Watchung avenue; 'phone 2693. 6 8 6mo

FURNISHED ROOMS.

FURNISHED rooms, all improvements; pleasant, quiet home. 407 Central avenue; 'Phone 2478-J. 6 16 1mo

HELP WANTED—MALE.

WANTED—Men, all ages, at the Sample Clothing Store, 33 Somerset street, to buy $15, $18 and $20 sample suits at half price. $3, $4 and $5 shoes at half price. Call and see. 6 8 3mo

WANTED—Young man for general office work; must understand double entry bookkeeping and be able to operate typewriter; Business College graduate preferred. Apply in own handwriting, with full particulars and references, stating salary expected. Address Beginner, care Daily Press. 6 22 3

FIREMAN, reliable man, familiar with steam boiler and anthracite gas producer. Apply Bosch Magneto Company. 6 23 2

BOYS wanted, over 16 years of age. The Baird Company. 6 16 tf eod

WANTED—A single man by the month; good teamster. Apply M. J., care Press. 6 22 3

STENOGRAPHERS, typists, clerks wanted at once. Apply at Herr's School Employment Bureau, 171 East Front street, Plainfield. Act quickly. 6 22 3

PLANING mill hands and cabinet workers. Standard Aero Co., 768 North avenue. 6 15 tf

STRONG boy, sixteen years or over, wanted to learn stereotyper's trade at once. Apply at Daily Press office. 6 21 tf

REAL ESTATE FOR SALE.

LOTS FOR SALE—Clinton avenue and Fourth street—Choicest lots in Plainfield; streets macadamized, flagged and curbed; $50 cash secures any lot, balance terms to suit, or will take back mortgage at 4 per cent. interest. Will help you build. Den. J. Galbraith, 605 Darrow avenue. 5 5 tf

FOR SALE—Double house, 6 rooms and bath, all improvements, except heat, renting for $32 per month. Prince $3,500. Lot contains over one-half acre. M. F. Gano, 315 Watchung avenue. 6 2 tf

FOR SALE—Splendid nine-room house, just decorated, one bathroom, three toilets, steam heat, gas and electric lights, parquet floors; Leland avenue, corner Gresham road, for rent or sale at a bargain. J. D. Loizeaux Lumber Co. 6 21 tf

FOR SALE—Eight-room house, improvements, lot 66x180, concrete building in rear, 2,000 square ft. floor space, suitable for factory or garage. 17 Chatham street, or 'Phone 2678-W. 6 19 6

INCOME property for sale, good paying investment. Address Investment, care of Press 4 16 tf

AUTOMOBILE REPAIRING, ETC.

EXPERT automobile repairing. Quick service. Expert mechanics employed. Automobile repairing is our business. We know how. Queen City Garage, 209 East Fifth street; 'Phone 2332. 6 2 3mo

AUTOMOBILE painting and trimming auto tops at prices that will suit you. Automobile lettering a specialty. Estimates cheerfully given. A. A. King, 29-31 Somerset street. 'Phone 2386-M. 6 6 1y

NOTICE TO AUTO owners—I have opened a garage at the corner of Liberty and Third streets. Auto repairing of all kinds. Work guaranteed. Give me a trial. H. K. Lazowski. 6 22 6m

GENERAL repairing of carriages and business wagons. Automobile repairing a specialty. Iron work of all kinds done. J. P. Homan, 29-31 Somerset street; 'Phone 2677. 6 3 3mo

ARLINGTON GARAGE—All kinds of repairing done promptly. Motorcycle repairing a specialty. Our prices are reasonable. Clark & Carman, 1090 Arlington avenue. 6 17 1y

AUTOMOBILES washed while you wait. Washing autos is my business. I know how. My prices are reasonable. A trial will convince you. John Hurley, 150 East Fourth street. 6 2 4mo

FOR RENT

FOR RENT—Apartment, 609 Watchung avenue, 3 rooms and bath. H. G. Johnson, 720 Watchung avenue; 'Phone 1887-W. 5 3 tf

FLAT to let; six rooms and bath, 405 Liberty street. 'Phone 2466. 6 14 tf

TO LET—Concrete building, suitable for garage or factory, 2,000 square ft. of floor space. 17 Chatham street, or 'Phone 2678-W. 6 19 6

FOR RENT—Modern dwelling, 559 Belvidere avenue, 10 large rooms and 3 bathrooms; hot water heat; parquet floors; open fireplaces. Every modern improvement and convenience. Lot 100x165. May be seen by appointment. The State Trust Company. 3 6 tf eod

A FURNISHED front room, all improvements. 828 West Fourth street. 8 23 2

TO LET—Comfortable and convenient furnished front room. 422 West Fifth street. 6 23 3

HOUSE to let, 204 West Third street, corner Central avenue. I. Bender. 5 19 tf

MOVING PICTURE OR STEREOPTICON SHEET FOR RENT. big enough for the largest hall. Apply Daily Press office.

FOR SALE

FOR SALE—Cedar wood for fences, arbors, rustic work, etc. John Mobus, P. O. Box 320, City; 'Phone 2538-J. 4 1 tf

CAN you use any Geraniums, Coleus, Cosmos, Vinikas, Heliotrope, Marigolds, Fuchsias, German Ivy, Sweet Alyssum, Salvia, Lobelia, Verbenas, Salpi Glossis, Elephants Ears, Castor Oil Plants? Charles L. Stanley. 6 20 6

FOR SALE—500 yards of splendid rich loam. No better soil in New Jersey. $1 per yard. J. D. Loizeaux Lumber Co. 6 21 tf

FOR SALE—One mahogany dresser, table, stand and davenport. One $350 piano for $100. Big bargain. Call and see for yourself. Chr. Northern, 218 East Front street. 6 2 1mo

THINGS ELECTRICAL.

ELECTRIC fans, motors, starters, magnetos, fixtures and everything electrical or mechanical repaired and put in first-class order. All work guaranteed. Holgate, electrician and machinist, 208 Watchung avenue. Tel. 2693. 6 6 3mo

OUR new 6-inch and 9-inch electric fans are as nearly noiseless as modern science can make them. Both are practical. Get our prices. Ryder & Graves, 116 North avenue; 'Phone 1789. 6 10 6mo

AUTOMOBILE TO HIRE.

A PRIVATE owner has a new five-passenger touring car in which he will take out passengers for $2.50 per hour or will hire out by day. 'Phone 181. 6 9 2mo

ANYONE can afford to ride in an auto. Five passenger, comfortable touring car for $2 an hour. Special rates for trips. 'Phone 181. 6 24 tf

AUTOMOBILES FOR SALE.

CHALMERS "36," 1912 touring, $450; Chalmers "40," 1912 four passenger, $300; Chalmers "30," 1911 touring, $300; Marion roadster, 1912, $250; Hupmobile roadster, 1912, $200. The A. & S. Motors Company, 337-339 West Front street; 'Phone 1134. 6 7 3mo

FOR SALE—¾-ton motor truck, running order; $100. Stanley, Netherwood greenhouses. 6 22 tf

LOST AND FOUND.

LOST—A good chance to rent that furnished room or empty store room by not inserting a for rent ad. in the classified columns of the Press. Try them. They pay big for a small cost. 6 20 tf

LOST—Lady's black leather purse, between Pedeflous' Hotel and Garwood, containing money, glasses and papers. Liberal reward for return to Helen S. Brown, 316 West 96th street, New York city. 6 21 3

Executor, Administrator, Guardian, Trustee

UNINTERRUPTED MANAGEMENT

is one of the strongest arguments in favor of appointing this Company as executor and trustee under your will. No matter how competent the individual executor, he may die or become incapacitated before the estate is settled and endless complications may ensue.

THE TRUST COMPANY NEVER DIES

and its financial responsibility, knowledge of investments and the law, and its broad experience render its fiduciary service peculiarly efficient.

The Plainfield Trust Company

Capital and Surplus $600,000.00

PAINTERS AND DECORATORS.

James C. Hansen

DECORATOR
Dealer in
PAINTS, OIL, GLASS,
VARNISHES, ETC.

141 East Front St., Plainfield, N. J.

Distributor of John W. Mazury & Son's Pure Colors, Ready Mixed Paints, Etc.

1916 WALL PAPERS

IMPORTED and AMERICAN GOODS

C. CONOVER & CO

Decorators, Painters and Paper-Hangers, Window and Plate Glass.
115 Elmwood Place. Tel. 1145

COAL AND WOOD DEALERS.

N. Meyers & Sons

COAL

COKE AND WOOD

Office tel. 1152-W. 121 Watchung Av.
Yard Tel. 1911.

ARRIVAL AND DEPARTURE OF MAILS AT PLAINFIELD POSTOFFICE.

NEW YORK MAILS. Arrive—5:30, 8:00, 8:40, 11:45 a. m., 1:30, 2:30, 5:00, 5:30, 8:30 p. m., 12 midnight. Close—6:30, 7:45, 10:00, 10:45 a. m., 12 noon, 2:00, 3:50, 5:45, 7:45, 9:00 p. m.
SOMERVILLE AND EASTON. Arrive—8:40, 10:45 a. m., 12:45 and 7:18 p. m. Close—6:30, 7:45 a. m., 1:30, 4:30 p. m.
PHILADELPHIA—Direct. Arrive—5:30, 8:00, 9:40, 11:45 a. m., 12:30, 2:30, 7:00 p. m. Close—6:30, 11:30 a. m., 1:30, 3:50 6:50, 9:00 p. m.
THROUGH FAST MAIL FOR EAST. Close—12 noon, 2:00, 3:50, 5:45 p. m.
DIRECT THROUGH FAST MAIL FOR WEST. Close—6:30, 11:30 a. m., 1:30, 5:00 and 9:00 p. m.
PENNSYLVANIA. West of Easton. Close—6:30 a. m., 1:30, 5:00, 7:00 p. m.
ELIZABETH—Direct. Arrive—5:30, 8:40 a. m., 1:30, 2:00, 5:30 p. m. Close—7:45, 10:0 a. m., 12 noon, 5:45, 9:00 p. m.
NEWARK—Direct. Arrive—5:30, 8:45 a. m., 1:30, 2:30, 5:30 p. m. Close—6:30, 7:45, 10:45 a. m., 12 noon, :00, 3:50 5:45, 9:00 p. m.
WATCHUNG. Arrive—1:00, 6:40 p. m. Close—9:00 a. m. 5:20 p. m.
WARRENVILLE. Arrive—1:00 p. m. Close—2:00 a. m.
SUNDAY MAILS. Office open from 9:30 to 10:30 a. m.

A. E. HOAGLAND, P. M.

All Seasonable
PLANTS AND CUT FLOWERS
Floral Design Work a Specialty.

Chas. L. Stanley

Store 159 E. Front St. Tel. 928.
Greenhouses and Nurseries, 1126 South Ave. Tel. 331.

REAL ESTATE
INSURANCE

MANNING & CURTIS

106 DEPOT PARK

JOHN S. HASKARD

'Phone 420.

Cash buyer of scrap, iron scrap, metals, rags and paper stock scrap, rubber, old automobiles and auto tires. New and repaired auto tires for sale. Yard
WEST 3D AND McDOWELL STS.

Look For Green Taxis
PHONE 2418.
GASOLINE 24c.
FORD TAXI COMPANY
159 North Avenue.

—Going to build? See Saturday's Press.

—Most of the readers of this newspaper know a bargain when they read about it. Are you advertising the car?

Eveready Pr.paredness

Don't go on your vacation without an **Eveready Flashlight.** Don't do it. Tuck an Eveready in your grip for use on the way—and all summer long.

Maybe those weird shapes of the night have never sent your heart to your mouth—maybe you know every highway and byway at night as by day—BUT leave it to the DARK to trap YOU sometime—UNLESS YOU'RE PREPARED. Eveready is the "light of preparedness." To have an Eveready with you is to be "armed" against the dark. You can never tell what danger the dark hides—without light.

Prepare Yourself With an Eveready Flashlight 75c up to $2.50.

For Sale by

H. E. Gayle Hardware Co.

General Hardware and House Furnishings.

Tel. No. 398. Front St. and Park Ave.

Devoe, The Prophet

Says much rain for the next six weeks—that means much grass, and more use for the lawn mower.

We make a specialty of sharpening and repairing mowers.

Send us your mower, phone us or drop us a card, and we will send for, sharpen and return it promptly.

If a new Lawn Mower is needed, we can surely suit you with a "Griffen Ball Bearing," a "Coldwell" or a "Philadelphia." Sizes and prices for everyone.

HEADQUARTERS FOR SCREEN WIRE AND POULTRY NETTING.

A. M. GRIFFEN CO.

THE BEST OF EVERYTHING IN HARDWARE.
119-121-123 E. Front St., Plainfield.
Two Phones, 5—6.

Steady Work for Good Men

A limited number of men can secure positions as motormen or conductors on Public Service Railway by applying at Waiting-room, Watchung Avenue and Fourth Street, Plainfield, any week-day between 8:30 and 10 A. M.

All-year jobs at good pay.

"WHAT! MY CAR?"

"Yes! a bad smash up—my son has a broken leg, and it is up to you."

If the owner of the car, at fault, had been insured with us, his peace of mind and expense would have been considerably reduced.

If you own a car, the time to provide against accident is now. Get our rates.

Auto fire 75c.

REAL ESTATE LOANS RENTS **GEO. M. CLARKE CO.** Larcom Bldg. Telephone 368 Plainfield.
INSURANCE OF ALL KINDS.

Before you have followed the plan of reading the ads for very long you become an EDUCATED judge of values. This education must be kept up to the hour.

ORGANIZED 1875

OUR STORAGE VAULTS

Are large and well constructed.

Massive walls lined with heavy steel plates, top, sides and floors, give the protection required for silverware and valuables of any description. Do not leave them in your home while away. It is better to be careful and place them here. Large and small articles received, and charges according to size.

CITY NATIONAL BANK

PLAINFIELD, N. J.

No exchange on out-of-town checks. Our checks collectible at par through the Federal Reserve Bank of New York and New York Clearing House.

Harvey R. Linbarger

REAL ESTATE
INSURANCE
197 NORTH AVENUE.
Telephone 953.

Every eye in Fashion's Grand Stand watches keenly the style play of

"VANARSDALE'S"

Men's $4.00, $5.00, $6.00 and $7.00 Shoes.

Models here, master built, that will tell every man you meet where you stand.

Wear them anywhere, confidently your head will never be ashamed of your feet in these shoes.

And after the season's over and you've reckoned up the wear, you'll shake hands with yourself!

Van Arsdale's

127 E. Front St.

Queen Quality Shoes

Number 2460

Price $3.50

Here is a beautiful model for Spring. Exquisite in fashioning, the very latest style. It fits like a glove and keeps its good looks until worn out. All Queen Quality shoes do that.

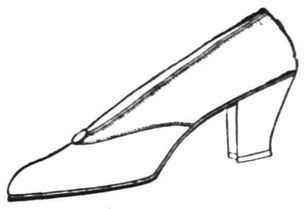

Number 495

Price $3.50

This shoe is dainty, neat and fashionable. It beautifies the foot. The foot really looks smaller than its size in this excellently designed pattern. Try this one on.

A. K. WILLETT

107 Park Ave.

FLOORS

HARDWOOD AND PARQUET
Old Floors Refinished.

S. E. WARD & CO.

108 Depot Park. Manning Building.
Plainfield, N. J. 'Phone 470.

A. H. ENANDER

SANITARY PLUMBING, GAS FITTING, STEAM AND HOT WATER HEATING.
Contractor for Sewer Connections
125 WATCHUNG AVENUE.

EXPERT TREE DOCTOR

Trimming, Spraying, Filling Cavities, and Curing Tree Diseases Scientifically.

Trees Removed and Re-Set

J. P. COSTELLO
17 MANNING AVENUE.

—Among the readers of this newspaper's classified columns are possible buyers for any desirable real estate in this city.

SERVICE

HAVE YOU AN OUT-OF-TOWN SAVINGS ACCOUNT?

If you have, we will transfer it here without expense or loss of interest to you.

Having the account in The State Trust Company, where you can make deposits without inconvenience, will mean a more rapidly increasing balance.

We pay 4% on accounts of $5 or more. Deposits made before the 4th of the month, draw interest from the first of that month.

Bring in your pass book and we will attend to the details.

THE STATE TRUST COMPANY

At the sign of the clock 201 Park Avenue

FREE DELIVERY

ROTH & CO.

FANCY FRESH KILLED FRICASSEE CHICKEN, special, lb	18c
FOREQUARTERS OF SPRING LAMB (SHORT), lb	17c
Legs of Spring Lamb, special, lb Hindquarters of Spring Lamb, Spec., lb	24c
Sugar Cured Light Smoked Cal. Smoked Hams, lb	15½c
Selected Boneless Bacon, weighing 1¾ to 2½ lbs., special, lb	20c
LEGS OF VEAL (SHORT), lb	22c
LOIN VEAL CHOPS, lb	24c
CHOICE VEAL CUTLETS, lb	32c
FRESH BEEF LIVER, lb	10c
CHOPPED BEEF, fresh every hour, lb	18c
FLANK STEAK, for chopping and stewing, lb	20c
Rolled Boneless Tender Oven Roast, weighing 3 to 5 lbs., special, lb	24c

DELICATESSEN DEPARTMENT
All Fresh Made Salads for Saturday

CRAB CUTLETS, 3 for	10c
COOKED CORNED BEEF, lb	30c
CREAMERY BUTTER, lb	36c
BOILED TONGUE, lb	50c
BOILED HAM, lb	40c
NUT BUTTERINE, lb	25c
BOILED HAM, weighing 8 to 12 lbs., special, lb	29c

HERE IS ONE OF MANY OF

Our Belter's
or
Pinch Back Suits

We have them in several different models in soft and fancy mixtures at these prices—

$15.00, $16.50 & $18.00.

The styles are right, the colors are fast. Better get one while the selection is at its best.

SCHWED BROTHERS

FRONT STREET,
OPP. PARK AVENUE.

Copyright Hart Schaffner & Marx

THE NEW STATEN ISLAND DRY CLEANING and DYING COMPANY

Has Removed to

110 Watchung Avenue

Next to Marchant's

Fancy Dying a Specialty Telephone 1913

BETTER QUARTERS MEAN BETTER SERVICE
And We Have the Best in Plainfield.

WALK-OVER TAN BOOT

For Women

The proper shoe for mountains or seaside, in newest shade of mahogany, with low military heels and perforated vamp. Price—

$6.00

M. ABRAMS

229-233 W. Front St.
Sole Agency
Nettleton & Walk-over Shoes.

NATIONAL SHOE REPAIRING CO.

EXPERT SERVICE
All Work Guaranteed
RUBBER HEELS 40c
Work Called for and Delivered
Finest Repairing in the City

106 PARK AVE.

Established 1868.

CHOICE PICTURES, DAINTY MIRRORS AND UNIQUE PICTURE FRAMES.

AT

Swain's

317 W. FRONT STREET,
Plainfield, N. J.

Assortment larger than ever and prices very reasonable.

Artists' materials, Regilding, etc.

AWNINGS

UPHOLSTERING
WINDOW SHADES

Frank G. Wikoff

721 W. Fourth St. Tel 1746.

BEST IS THE CHEAPEST
In Suits, Coats, Dresses
When you buy from

S. HIRSCH

403 WATCHUNG AVENUE.
WE ELIMINATE MIDDLEMAN'S PROFITS

AUTO BUSES

Dances, Parties, Lodges, etc.
Parties from 18 to 50 people transported any distance at reasonable prices.
SUBURBAN TRANSIT CO.,
R. W. Campbell, Mgr.
810 Park Avenue. 'Phone 130.

HODGE'S PHARMACY

Y. M. C. A. BUILDING

BELLE MEAD SWEETS
Telephone 62.

SATURDAY HALF-HOLIDAY.
Beginning April 29 and until further notice, the Daily Press will be issued at 1 p. m. on Saturdays.

PLAINFIELD DAILY PRESS

THE WEATHER
Probably local showers tonight; Sunday partly cloudy. South winds. Highest yesterday, 76; lowest this morning, 57.

Established May 10, 1887. TWELVE PAGES PLAINFIELD, NEW JERSEY, SATURDAY, JUNE 24, 1916. TWELVE PAGES Two Cents a Copy, $5 a Year

EXPECT DECLARATION OF WAR AT ANY HOUR; WILSON WAITING FOR DETAILED REPORT OF PERSHING

TWO TROOPS OF U. S. CAVALRY WIPED OUT IN CARRIZAL ATTACK—SEVEN SURVIVORS GET BACK TO ARMY.

STORY NOT YET HEARD FROM A PARTICIPANT

If Gen. Gomez Was Guilty of Treachery in Trapping American Soldiers Apology of Carranza Will Not Be Accepted—Funston's Troops Are Ready for Any Order—More Aeroplanes Must Be Sent to Border for Scouting Duty.

Washington, June 24.—A declaration of war on the part of the United States now hangs over Mexico by a thread—a slender, ragged thread, warn weak by the constant atrocious acts of Carranba and his soldiers. It may break at any moment.

It is now fully established that two troops of the Tenth United States Cavalry were wiped out in the treacherous attack at Carrizal, and while official reports of the fighting have not been received by Secretary Baker, the administration is not disposed to accept excuses or apologies for this slaughter of American soldiers. Nothing but an abject apology from Carranza, followed by immediate punishment of the troops responsible, will be considered, and even that may not be accepted. No demand will be made on the Mexican government until Gen. Pershing sends an official report. So far, only the statements of a few stragglers who were not in the fighting have been received.

Seven of the survivors of the two troops have found their way back to headquarters, and it is feared that all others were killed, excepting the 22 prisoners that Gen. Trevino claims to have taken. These prisoners have been mistreated and insulted.

The latest despatches from Mexico were placed before President Wilson this morning by Secretary of State Lansing, who hurried from the State Department for a conference with the Chief Executive. They were reports from Special Agent Rodgers. Their contents were not made public but it is believed that important news is contained in the despatches on the situation regarding the American refugees who are attempting to leave the city for Vera Cruz.

After a conference between President Wilson, Secretary Lansing and Secretary Baker it was made clear that the Administration is still waiting for a full report on the Carrizal affair. Secretary Baker stated that the accounts given by the seven survivors were from men who were detailed to hold the horses during the fighting and were not in a position to give first hand information of what actually occurred. Secretary Baker stated that no military orders are to be issued as the result of the conference.

The War Department is anxiously awaiting a despatch from General Pershing giving details of the massacre at Carrizal. Nothing has come in since last night, when General Pershing telegraphed that only seven men of the two troops of cavalry ambushed by the Carranzistas had come back in safety. Secretary of War Baker refused to comment on the situation, but it is clear that peace between the United States and Mexico is now hanging by a thread. Hundreds of telegrams were received at the White House today urging immediate action. From Mexico City come reports that the de facto military authorities give full approval and sanction to the action of their troops at Carrizal. This leaves the American Government with practically no alternative but war. The Mexicans now claim they have 24 prisoners at Chihuahua. The survivors tell a story which shows that 70 or more American troopers were attacked by an overwhemingly superior force and were almost wiped out during their retreat. The number of dead is not known. It is expected that the first militia troops will be entrained for the border by tonight. Others will follow in rapid succession during the next 48 hours. It is understood that orders have been issued for the purchase of 14 additional aeroplanes. It is reported that Pershing had not a single aeroplane at his disposal during the period following Trevino's threat. For this reason he had to throw his scouting detachments farther from the American lines of communication than prudence dictated.

Fear for Relief Squad.

San Antonio, Texas, June 24.—Gen. Pershing reported today that nothing had been heard from the two squadrons of the Eleventh Cavalry which he had sent out to search for survivors. It is not clear to army men why the squadrons have not sent back couriers or returned.

In a report to General Funston today it is said that General Bell declared that General Pershing fears for the fate of the two squadrons of the Eleventh Cavalry, from which no word has been received.

General Funston accounts for the long silence of the relief squadrons by the assumption that they are scouring the plains and hills and canyons west of the Carrizal field in search of survivors, or that, having satisfied themselves that they have found all who escaped death or capture, they are returning slowly, of necessity, with the dead and wounded.

Wounded men in considerable number, General Funston hopes, may have been picked up by the squadrons. But even that is but a faint hope in the mind of the general. With the American horses running wild over the hills the troopers had little chance to escape the deluge of the enemy numbers. Wounded men, in particular, must have had infinitely small chance to hide in the scant brush of the plain and escape the Mexicans after the troopers' lines were broken and flung aside.

GERMANS WITHIN 3 MILES OF VERDUN

Fierce Fight on for Fleury Village—New Yorker is Killed.

Paris, June 24.—A violent struggle is in progress between the Germans and the French for possession of Fleury, a shell wrecked village scarcely three and one-half miles northeast of Verdun. The Germans penetrated the village on Friday but were dislodged and now says, the War Office in its communique today, a furious combat is raging in the outskirts. Great masses of Germans were hurled against the French positions time after time despite tremendous losses resulting from the concentrated artillery and machine gun fire of the French. All night fighting raged between Fumin and Chenios Woods, where the Germans were finally driven from the trenches they had won from the French forty-eight hours earlier. To the west of the Meuse the Germans are shelling the French positions.

Victor Chapman Killed.

Corporal Victor Chapman, of New York, a member of the Franco-American Flying Corps, was killed yesterday at Verdun after bringing down three German aeroplanes.

FOURTH FUNDS NOT YET SUBSCRIBED

More Money Needed to Make Big Celebration a Success.

Not all of the $500 needed for a successful Fourth of July celebration had been received at noon today, and those in charge of the coming event urge that every Plainfielder make some contribution to the fund. Donations in any amount will be received. If only a few people would send in $1 each the money would soon be ready. Dewitt Hubbell, of the Plainfield Trust Company, is treasurer of the fund.

Every organization in the city of Plainfield and North Painfield is invited to take part in the program. The Spanish War veterans will have a prominent part. Those who want these flags displayed are asked to leave them at Rothberg's store or notify Mr. Rothberg and he will send for them. On the morning of the Fourth the committee will be at the park from 10 to 12, and the flags or pennants can be brought there at that time.

CONCERT AT BOUND BROOK.

A concert will be given in the First M. E. church at Bound Brook next Tuesday evening at 8:15 in the interest of the choir fund of that church. The soloist will be Mrs. W. A. Codington, of this city, assisted by Randall H. Trumpe, tenor; Mrs. Grauert, pianist; Arthur Phelps, violinist, and Miss Laura E. Hoagland, accompanist.

MRS. CODDINGTON TO SING.

Beginning with tomorrow Mrs. Coddington will be the soprano soloist at the First Baptist church in this city. She will continue in this capacity on Sundays during the month of July.

WILL NOT ALLOW FIREWORKS HERE

Police to Make Fourth of July a Safe and Sane One.

MAYOR QUOTES LAW

No Dangerous Explosives of Any Kind to Be Touched Off—Only Roman Candles and Small Crackers Come Within Local Oridnance.

It is absolutely forbidden that dangerous fireworks of any kind be discharged in Plainfield and Mayor Calkins and Chief Kiely are going to see that the law is strictly enforced on July 4th, this year. Following is a letter from the Mayor, in which the ordinance is set out:

June 22, 1916.

P. S. Kiely, Chief of Police,
Plainfield,
New Jersey.

Dear Sir:—

I have prepared the following short abstract which will make clear the provisions of the ordinance regulating and prohibiting both the sale and discharge of firearms and fireworks. You will please furnish copies to all members of the police force in order that they may familiarize themselves with the regulations. I am sending copies to the local papers for the information of the public.

Yours truly,
LEIGHTON CALKINS,
Mayor.

Abstract From Ordinance Regulating and Prohibiting the Sale and Discharge of Firearms and Fireworks on Fourth of July.

1. No fireworks of any kind may be discharged on any street or in any public place. Fireworks may be discharged only on private property.

2. The only fireworks of any description which may be used or discharged on private property are (a) Roman candles not over 15 balls, (b) mines not over 15 inches in length, (c) triangles not over 12 inches, (d) colored fires, (e) fire crackers not over two and one-half inches in length and not over one-half inch in diameter, (f) torpedoes not over three-quarters of an inch in diameter, and (g) paper cap toy pistols exploding small paper caps only. Fireworks may not be discharged except between the hours of 6 a. m. and 12 o'clock midnight.

3. It is forbidden anywhere within the city limits, including private property to fire or discharge any cannon, gun, revolver, top pistol or firearm of any description, even with blank charges, but this does not prohibit the use of small paper cap toy pistols exploding small paper caps only.

4. It is forbidden within the city limits, including private property, to set in motion any toy or other balloon containing burning material of any kind.

5. It is also forbidden to sell or expose for sale within the city limits, any cannon, toy pistol or fireworks of any description, except the Roman candles, mines, triangles, colored fires, fire crackers, torpedoes and paper cap pistols, mentioned in paragraph 2 above, which the law permits to be used and discharged on private property only.

6. Persons violating the ordinance are subject to fine according to the nature of the violation not exceeding one hundred dollars for each offense. The mayor is authorized to issue permits, on written application therefor, to qualified parties to display and discharge fireworks of a specified character at a specified time and place; and also to permit the sale of fireworks intended to be used exclusively in connection with exhibition for which he has issued such special permit.

COST HIM $10 TO PEDDLE WITHOUT A CITY LICENSE

Charles Isman, of New Brunswick, arrested here yesterday by Patrolman McGinley charged with peddling without a license, was fined $10 in police court this morning. He paid his fine.

BURGLARS TAKE CANDY, ICE CREAM AND EGGS

William Olsen, of 726 South avenue, reported to the police last night that someone had entered his grocery store through the back door. One box of chocolate candy, three dozen eggs and eight quarts of ice cream were missing. About 4:30 this morning Patrolmen Nolan and Martin found the eggs and ice cream in the rear of 709 East Sixth street. Footprints near where the goods were hid were those of boys.

WEDDING ANNIVERSARY.

Mr. and Mrs. Edward Dacey, of Wallace place, are today observing the twentieth anniversary of their wedding, by attending a reception given by relatives in New York. They left for the latter city this morning. Mr and Mrs. Dacey were married at Summit and have been residents of Plainfield for the past fourteen years, Mr. Dacey conducting a plumbing contracting business.

—Press want ads. pay.

GRADUATES URGED TO BE PATRIOTIC

Dr. W. L. Saunders, Addresses Seniors of Borough High School.

MUST SOLVE PROBLEMS

Thirty-eight Young Men and Women Receive Diplomas—Oscar Dilts Wins Yale Cup—Reception at Park Club.

Recalling the time of his own graduation in 1876, when each member of the class was imbued with "the spirit of '76," Dr. W. L. Saunders in his address to the North Plainfield High School graduates in the Plainfield High School last night, particularly urged that each one of them should receive just such an impression under existing conditions, inasmuch as they are receiving their diplomas under the most extraordinary circumstances in international history, and at a time when the whole world is at war and at a time when even this country is on the brink of a conflict. "Present events must of a necessity instill in each mind thoughts that must prove helpful in the future in avoiding such a disaster as that threatening the country at present, and in solving such problems of national significance as confront the country at this time," said Dr. Saunders. "These problems are not impossible of accomplishment if each person would think beyond himself and cultivate a wholesome civic pride, go to meetings, attend ward and city sessions and take an active interest in public affairs.

"I believe that the one weakness of the United States and that which has resulted in our getting into this trouble is that we have been too careless in preparing ourselves to resist aggression," said Mr. Saunders. "If the people of the country had taken an interest in preparing themselves," the speaker said, "no ignorant peon of Mexico would ever dare to attack America." Concluding his address to them, Mr. Saunders appealed to each graduate to take a civic pride and interest in the affairs of his community and country, not in a perfunctory manner, but in a manner that will help to solve the problems that will come up for solution. A peace loving country like America should have the power to arm forces sufficient to enforce peace and should advocate peace by its own example. In beginning their life work at the conclusion of their school days he urged them to build high, that they have that knowledge that does things and thinks with imaginative skill above the ordinary things that lie before them. To cultivate a spirit of honesty and character in the world so that the public in their respective communities will look upon each as a credit to humanity itself.

The large auditorium where the exercises took place last night was filled to its capacity with relatives and friends of the graduates. This year's class numbered thirty-eight students, the largest yet graduated from the borough High School. In presenting the diplomas to the young men and young women, Dr. Justus H. Cooley announced that eighteen of this number would enter high institutions of learning and that ten members of the class had attained the enviable percentage of over ninety during their four-year course. Miss Marion Woolley, the valedictorian of the class, had received the highest percentage during her High School course, that of ninety-five plus. The following graduates received diplomas: LeRoy Adams, Sherman Chandler, John Dawe, Oscar Dilts, Harry Kirch, Martin McDonough, Ernest Pruden, Lawrence Robinson, Clarence Roddy, Alfred Seidel, Warren Townley, Charles Roll, the Misses Marion Avery, Marion Bartels, Marjorie Burtis, Marielle Dunham, Margaret Ewart, Ethel Hall, Letha Hoagland, May Hoagland, Carol Hughes, Lucy Hughes, Bertha Keller, Magdalen Layton, Dorothy Martin, Mary O'Connor, Amelia Brizzie, Emilie Pleydell, Elizabeth Schroeder, Louise Seader, Katherine Sill, Laura Smith, Edna Stewart, Grace Townley, Naomi Wisch, Marion Woolley and Helen Yates.

During the program the annual presentation of the Yale cup was made to the young man of the graduating class who stood highest in his class in athletics and scholarship. The award was made by former Mayor Percy H. Stewart, of Plainfield, and the cup was given to Oscar Dilts, one of the most popular young men in the school.

The program of the exercises in the High School was as follows:

Invocation, Rev. Joseph O. McKelvey; chorus, (a) Happy Days, Anton Strilezski, (a) My Dream, Emilie Waldteufel, High School Glee Club; salutatory address, Miranda, Carol Hughes; selection, orchestra; essay, Shakespeare's Heroines, Lucy Hughes; chorus, (a) Good Night, Good Night, Beloved, Ciro Pinsuti, (b) Venetian Summer Night, Moritz Moszkowski, High School Glee Club; valedictory essay, Shakespeare, the Great Creator of Tragedy, Marion Woolley; awarding of diplomas, Dr. Jutus H. Cooley; selection, orchestra; address to the graduates, Dr. W. L. Saunders; awarding of Yale Cup, the Yale Club; chorus, (a) Good Night, Parks senior male quartet, (b) La Czarine, Louis Ganne, High School Glee Club; benediction, Rev. Joseph O. McKelvey.

Miss Marion Woolley was the valedictorian of her class. Her subject

(Continued on page 7.)

MISS MARSH A JUNE BRIDE

Will Become Wife of Robert H. Bellows at Grace Church This Afternoon.

RECEPTION TO FOLLOW

Miss Mary French Will Be Maid of Honor and Stanley Bellows the Best Man—Couple to Live Here After a Honeymoon.

Miss Marion Frances Marsh, daughter of Mr. and Mrs. Warren H. Marsh, of 981 Union street, and Robert H. Bellows, son of C. E. S. Bellows, formerly of Woodland avenue, this city, but now of Brooklyn, will be married at 5 o'clock this afternoon at Grace Episcopal church by the rector, Rev. E. Vicars Stevenson. About 700 invitations have been issued for the wedding, including many guests from New York and Brooklyn.

Miss Marsh will wear a gown of tulle and satin, court train, trimmed with lace which belonged to her grandmother. She will also wear a veil and carry a bouquet of lilies of the valley and white roses.

The maid of honor will be Miss Mary French, formerly of Plainfield, but now of New York. Her gown will be of orchid tulle, trimmed with silver lace and she will carry a bouquet of orchids. Elizabeth Wernig, cousin of the bridegroom, will be flower girl. She will wear pink tulle, and carry a basket of roses. Both she and the maid of honor will wear picture hats.

Stanley Bellows, brother of the bridegroom, will be the best man, and the ushers will be Albert D. Beers, Wardner Carpenter and Harold Underhill, of Plainfield; George English, of New York, and Charles C. Bellows, of Brooklyn, a cousin of the bridegroom. Nelson Ramsey was to have been an usher, but was called to Sea Girt as a member of Watchung Troop.

The ushers will lead the bridal party, followed by the maid of honor, flower girl and the bride-electin, accompanied by her father, who will give her in marriage. The wedding march will be played by S. Frederick Smith, organist of Grace church. The edifice has been attractively decorated for the nuptials, white roses, palms and greens being used. Similar decorations have been arranged at the home, where a reception will be held. Two hundred and fifty invitations have been issued to the reception.

Both Miss Marsh and Mr. Bellows are popular in the younger society set in which they have been active. The latter is a member of the First Battalion, Naval Militia, of New York, and in making his wedding plans has been obliged to arrange to be within quick call.

Miss Marsh has received a large collection of wedding gifts, including a complete set of solid silverware from her aunt, Mrs. O. T. Waring, as well as many other articles of great value. The couple have planned to take a short wedding journey, after which they will reside here. Mr. Bellows is employed as a salesman for the Star Engravers' Company, of New York.

DO JUNK BUSINESS WITH NO LICENSE, FINED $10

Max Strauss, of Newark, and Abe Gross, of Jersey City, were arraigned in police court this morning on the charge of doing a junk business in Plainfield without a license and Judge De Meza assessed a fine in each case of $10. The men were arrested at different times yesterday. Each will carry back to his home town a story of official protection of the men who pay a junkman's license in Plainfield.

MISSION CIRCLE GIVES "THE SPIRIT OF MISSIONS"

The Mission Circle of the First Baptist church held its last meeting of the season on the lawn of Miss Anna E. Boice, 502 Park avenue, yesterday afternoon. A pageant arranged by Mrs. Kennelly, of Cranford, "The Spirit of Missions," was presented, and given to exploit the "World Wide Guild,' a national organization for Baptist young women. At the close four groups of the Guild were formed. Tea was served by the women, in costumes after the manner of the following nations: Russia, Mrs. Bach; China, Miss Dorothy Lee; Corea, Mrs. Howard Case; Japan, Miss May Shreve. The pageant was given by the following: Spirit of Missions, Mrs. Kennelly; Spirit of Youth, Miss Rae Harris; Chinese woman, Miss Sherwin; four American Indian girls, Miss Dorothy Lee, Miss Helen Roseberry and Mis Dorothy Roes. A poem, "The Modern Hiawatha," was read by Mrs. Frederic Smith. The affair was well attended and all enjoyed the hospitality of their hostess.

FOX HILLS' INVITATION MATCH.

In the annual invitation tournament of the Fox Hills Club, A. F. Kramer tied the professional mark for the course, thus setting a new amateur record for Fox Hills. In the first round of the fifth sixteen C. R. Gillett, of Wykagl, defeated G. S. Wheeler, of this city, two up.

NO BORDER ORDERS FOR LOCAL CAVALRY BEFORE THE MIDDLE OR LAST PART OF NEXT WEEK

TROOP D AND OTHER GUARDSMEN "ON EDGE" FOR STRIKE AT CARRANZA BUT RUMORED SUMMONS IS WITHOUT FOUNDATION.

MAJOR CORBUSIER MUSTERED INTO SERVICE

Plainfield Physician Now a Full Fledged Government Examiner—Troops in Fine Physical Shape—Local Men at Brigade Headquarters Assignments—Insurance Agents Pester Cavalrymen.

State Mobilization Camp, Sea Girt, Saturday Afternoon—Definite assurance that Troop D, First Squadron, New Jersey Cavalry, made up largely of Plainfield men, would not be called to the border before the middle of next week was received today. Rumor had it yesterday and this morning that plans were underway to send a detachment of cavalry, including Troop D, to the aid of Pershing's forces at once, but a Daily Press reporter at the camp here this morning learned on responsible authority that no such instructions would be issued to Captain Borden's men and that if any did come, it would be impossible to send the troop away from here before the middle of the week.

Hundreds of visitors are expected here tomorrow, the rumored announcement that preparations are being made to quit the camp having caused many relatives and friends to arrange hasty trips. Nearly every man in the camp is anticipating a visit from relatives and the officers realize that they have a big day before them tomorrow.

Troop D has been honored with the assignment for detail at the brigade headquarters the following having been on duty since yesterday: Last night, Trooper Edward W. Cook and Trooper D. Ogden Rogers; this morning, Troper DeWitt C. Ivins and Trooper J. Rex Shoemaker; this afternoon, Troopers Cady and Rogers. Troopers Harris D. Rush, Frederick Stevenson, Joseph N. VanDeventer and Frederick W. Goddard have also received assignments for detail.

Rookies in Troop D were put through their first drill on horseback this morning. All of the men took to the saddle well and made an excellent appearance. First Sergeant Brown Rolston took the older men of the troop for a practice march to the parade grounds and back this morning, covering a two mile strip in fine shape.

Every one of the Plainfield men is enjoying good health and all are in the best of spirits this morning. They were being pestered to death by insurance agents who have been flocking to the camp in large numbers ever since it opened. Several put in appearance this morning and cornered a number of the Plainfielders.

The Field Hospital Corps was among the four units of Jersey militiamen mustered into Federal service yesterday afternoon, Dr. Harold D. Corbusier, of Plainfield, major of the corps, being one of the twenty-three physicians who will conduct government medical tests for the troops and infantry, preparatory to mustering these detachments into Federal service.

The medical officers were given a physical examination by Capt. Gateman of the United States Medical Corps, and then were mustered in by Colonel Styer, assisted by Captain Gouverneur Packer and Lieutenant Charles B. Elliott, both of the regular service.

The troops are getting the hang of field life. They are "getting their feet under them," and even the recruits, many of whom are former service men, but some of whom are green youngsters, are beginning to perk up. Although they have been short on blankets and have had to stay in crowded quarters and are still without uniform or equipment, these boys are making a brave front, drilling in their civilian clothes and "keeping their heads up and mouths closed," as the unwritten law of the field calls for. Of course, they have been given their first initiation, such as being sent to the adjutant general for ten yards of skirmish line or sent to wind the wind clock.

STILL RECRUITING FOR THE CAVALRY

Local Headquarters Will Probably Be Opened Tomorrow All Day.

Lieut. Daniel Runkle, Corporal Charles D. Wardlaw and Trooper Donald C. Fullerton are still being kept at the Putnam avenue headquarters of Troop D endeavoring to enlist new recruits. These three men are anxious to join the other troopers at Sea Girt and although the number is increasing each day there is still room for several new men.

The Newark recruiting headquarters was this morning instructed to remain open tomorrow and the Plainfield officers are expecting a like order this afternoon. Since the troop left they have signed more than a dozen guardsmen, all of whom with the exception of N. A. Kopia, N. A. Black and E. J. Kleiner have left for the mobilization camp. The following left this morning for Sea Girt: J. J. A. Winzenreid, John James Noonan, of Bayonne; R. O. Currier, J. B. Hoffman and R. W. Bird.

The recruiting officers are beseiged day and night by relatives and friends of troopers now at the camp for "inside" information concerning the possible moves of the troops. When informed by a Daily Press reporter this afternoon that there would be no order to push on to the border before the middle of next week the recruiting officers were elated. They are anxious to be with their companions when the call comes and it now looks as though their business here would not be finished up before Monday morning.

THE PUBLIC IS INVITED.

Rev. Dr. Charles A. Eaton will speak at Trinity Reformed church, Monday evening under he auspices of the Dutch Arms' Men's Association, on "National Preparedness." The public is invited, especially the members of Company K and Winfield Scott Post, No. 73, G. A. R.

CHILDREN'S DAY EXERCISES.

Children's Day exercises will be held tomorrow morning at 11 o'clock at the Netherwood Reformed church. There will also be baptism of children and reception of new members.

EXTENDED WELCOME TO NEW MEMBERS

Hope Chapel Congregation Holds Enjoyable Affair in Honor of Acquisitions.

Eighty new members recently received by Hope chapel were given a reception in the Sunday-school room last night by the older members of the congregation under the direct auspices of the Ladies' Aid Society. The program was in charge of G. Herbert Condict.

Thomas Hendry acted as leader and Miss Agnes Leighs presided at the piano. Addresses of welcome to the new members were made by Mr. Condict, Rev. Dr. J. S. Zelie and John Leal. Rev. Mr. Skellenger, the new pastor of Hope chapel, demonstrated his ability as a reader by giving Burdette's description of a Rubenstein concert.

The chapel was decorated for the occasion with plants and flowers. As each new member entered the chapel, he or she received a white rose from Miss Bertha Graves, the church visitor. Mrs. Aaron Snyder, president of the Ladies' Aid Society, acted as general chairman of the committee which made the arrangements.

CIVIC ASSOCIATION MEETS.

The last session of the executive committee of the West End Civic Association was held last night at the home of the president, T. C. Vail, at 410 Lee place. Several items of business were transacted before the closing. The association voted to contribute a sum to the Recreation Committee for the Community Fourth of July fund. At the close of the meeting Mr. and Mrs. T. C. Vail entertained the members of the association and their wives at their new home and served a dainty collation. Miss Elsie Vail entertained with several piano selections.

—If you have something to rent, you have something to advertise—and something that it will pay you to advertise adequately and persistently.

—Press want ads. pay.

—Try Press want ads. They pay.

DUNELLEN

All the Happenings of the Day in Plainfield's Hustling Suburb.

RECEPTION GIVEN TO GRADUATES OF DUNELLEN

The Parent-Teacher Association tendered a reception to the graduating class of the Whittier School in that building last evening and the affair was well attended. The rooms were decorated with crepe paper of the class colors, orange and black, and the electric lights were covered with red paper, giving a tinted light.

The first part of the program include opening remarks on school matters past and prospective by A. F. Todd, president of the Board of Education. Speaking of the future, Mr. Todd said that in three years the Whittier School will have to be remodeled into a large building, which would have an auditorium and thus offer better facilites for receptions and other school affairs.

Following Mr. Todd there were piano solos by the Misses Helen Swackhamer and Winifred Schenck, and recitals by Miss Beach, a solo elocutionist from New York. The floor of he main room was then cleared for dancing, which continued until a late hour. The music was furnished by a Victrola. Refreshments consisting of punch and cake was served throughout the evening.

GETS $5 FINE.

Hans W. Echernstrom, of 322 Lyma nplace, Plainfield, was fined $5 by Recorder David S. Campbell in the borough court last evening for irding his bicycle on the sidewalk.

Edward Potter has been ill for the past two weeks.

C. D. Gooch and family, of Fourth street, leave the first part of next week for Connecticut on their annual vacation rip.

Clarence Eder, of Columbia street, left yesterday for the Adirondacks, where he will spend the summer at Lindsey Best's camp.

ENTERTAINED AT "BRIDGE."

Mrs. Edwin H. Dean, of Prospect avenue, entertained the following at "bridge," yesterday afternoon: Mrs. S. J. Higham, of Plainfield; Miss Antoinette Savory, of Binghampton, N. Y.; Mrs. John Phillips, Mrs Wayne Burns, Mrs. J. Z. Kelly, Mrs. J. T. Longbothum, Mrs Ivan Hardingham and the Misses Gertrude and Margaret Dean.

ANOTHER JOINS MILITIA.

Joseph Gallagher has joined Troop D at Sea Girt.

Miss Helen Swackhamer will have charge of the meeting of the Presbyterian Y. P. S. C. E. tomorrow evening.

Jack Wilmot, son of Mr. and Mrs Alden Wilmot, had his tonsils and adenoids removed this morning.

P. O. S. O FA. ELECT.

The semi-anual meting of the P. O. S. of A. held Thursday evening, resulted as follows: Valentine Van Benschten, president; Elwood Gary, Jr., vice-president; Charles Vliet, masters of forms; C. G. Hunt, conductor; Clarence Jennings, guard; Edgar Shivley, Peter Benson and Elwood Gary, Sr., delgates, and Melvin Fritz, James Teeling and Clifford Fenner, alternate delegates.

IMPROVING PARSONAGE.

Rev. T. E. Vassar has moved temporarily into what is known as the old Pyatt house on Market road, while repairs are being made to the Benward house, which is to be the new parsonage.

EMPLOYES GET HALF DAY.

Half of the force at the Leygar Structural Comapny had yesterday afternoon off as a result of the rope drive of one of the large engines breaking.

Borough Engineer L. T. Churchill will spend the week-end in New York, where his wife has been visiting Mrs. Oaks Bishop since Saturday aweek.

Linen Golf Coat

Norfolk model with patch pockets finished with buttons—cool and practical for any sport.

Felt Sport Hat

Contrast ribbon bands.

Courtesy of James A. Hearn & Son

That Fourth of July Trip.

Saturday, Sunday, Monday and Tuesday. The whole week end you've planned it every second—but have you decided just the things you will wear?

A Gay Sweater—you couldn't do without that. Either the silk or woolen ones add dash to any dress—shimmery jerseys are alluring over simple dresses. Then if you're off to the Beach—Bathing Things. Many of the serviceable suits are of mohair and silk poplin in simple slipon styles—gay ones have blazer stripes in all sorts of color combinations.

There are caps of every shape—some new rubber ones with butterflies on them—others plain which don't look so at all—if the striking satin rims (for shade) are worn with them. Really there are several things you must have and more that you would like awfully—but—vacation and all its expenses—and clothes too—

The Way to Solve This Is to Visit Hearn's, West 14th St., New York.

You are certain to find the things you need. The rush of this economy sale hasn't depleted our stock—we are always adding new goods—but remember this is the very last week of our Great June Sale.

Everything for women is included—new summer dresses of the latest styles—cunning clothes for the tiny tots—necessities for the baby—and many bargains for the men. We've found that men as well as women appreciate these remarkable values. Our sales in the Men's Department show it.

New hats—new dresses—new sport apparel of every description. The dresses—you can't realize their charm from the description—just wait until you see them—only don't wait until you see them on someone else!

Scotch Plains, Fanwood

WAR CAUSES TEMPORARY CHANGE AT LOCAL CHURCH

BAPTIST.

Because the Rev. J. Madison Hare has been called away with the Fourth Regiment, N. G. N. J., of which he is chaplain, the services until his return will be in charge of others. At the 10:45 morning service tomorrow, the Rev. W. C. O'Donnell, of Plainfield, will occupy the pulpit. The meetings of the Bible School at 9:30 and Junior Society at 2:00 will be held as usual, and at the B. Y. U. service in the evening, Mrs. John Z. Hatfield will be in charge. Beginning with next Sunday, Mr. Hare has made arrangements for his brother, the Rev. C. A. Hare, of Harrisburg, Pa., to take charge.

EPISCOPAL.

Tomorrow being the octave of St. John the Baptist, the Rev. Oscar Stuart Michael will preach on his life at the morning prayer and litany service in the Episcopal church tomorrow. At the meeting of the Sundayschool at 10 o'clock the distribution of the pins recently awarded will be made.

METHODIST.

The Rev. Raymond E. Marshal will preach at the morning and evening services tomorrow. All the services will be held at the regular hours.

WILLOW GROVE.

The meetings of the Sundayschool and adult Bible class will be held at 3 o'clock in the afternoon, and will be in charge of William Sisserson.

The Rev. J. Madison Hare returned to his command at Sea Girt today.

At the strawberry and ice cream festival conducted under the auspices of the Ladies' Sewing Circle of the Willow Grove chapel last Wednesday, $22 was realized.

Frank Carter and Maurice Hall are now both in camp at Beekman, N. Y. Carter is a member of the Signal Corps and Hall is with the Seventh Regiment, N. G. N. Y.

South Plainfield.

Mrs. L. D. Randolph and son, Russell; have returned from a visit to Hempstead, N. Y., where they were the guests of Rev. J. J. Allen.

Mass will be observed in the Sacred Heart church tomorrow morning at 9 o'clock.

Mr. and Mrs. Machiel Pomponio and children have returned home from New York city.

Miss May Marran is spending a few days with relatives in Brooklyn, N. Y.

Mrs. Philip Smith has returned from a visit with relatives in New York.

Mrs. James Leahy and daughter, Mabel, have been the guests of relatives in Morristown.

Mrs. Martin Rehrig is confined to bed with scarlet fever.

Watchung.

Children's Day will be observed tomorow morning in the Wilson Memorial church. A pleasing program has been arranged. Rev. Gaston, of Princeton, will have charge of the evening service at 8 o'clock, preceded by a song service.

An invitation is extended to all to attend a strawberry festival which will be held on the chapel lawn this evening, under the auspices of the Christian Endeavor Society and the Union Christian Endeavor Societies of Plainfield.

Many Watchung people attended the graduation exercises of the North Plainfield High School, in the Plainfield High School auditorium, last night. Among the graduates were three Watchungites, the Misses Carol Hughes, who was salutatorian of the class and delivered an essay on Shakespeare's "Miranda," Lucy Hughes, who received third honor and delivered an essay on Shakespeare's "Heroines," and Marion Bartels.

About fifty members of the Junior Christian Endeavor of the Wilson Memorial church enjoyed a picnic at Two Brooks yesterday. The day was spent playing games. This terminated the meetings of the Junior Christian Endeavor for the summer months.

PLEASING CLASS DAY EXERCISES

Graduates of St. Mary's Parochial School Enjoy Annual Affair.

PRIZE AWARDS MADE

Valedictory Addresses Given by Misses Catherine Lynch and Norena Dunny—Father B. M. Bogan Makes Address to School.

In St. Mary's School Hall last evening, the annual Class Day exercises of the graduating classes were held, a large assemblage of parents and friends enjoying the unusually appropriate and interesting program. The graduates of the Grammar School and Commercial were assembled on the stage, which was beautifully decorated with climbing roses, the color scheme being blue and white, the class colors.

The opening chorus, "Summer Flowers," sung by the members of both classes, was well rendered and was followed by an interesting recitation by Miss Catherine Brennan, entitled "Sandalphon." Margaret Disken gave a piano selection and the valedictory address followed. This farewell to Father Bogan, the Sisters and classmates, was given by Miss Catherine Lynch, and brought to the minds of the many Alumni present their graduating days. The chorus, "St. Mary's Bell," brought to a conclusion the Grammar School portion of the program, and a piano selection by Miss Marie Brandt ushered in the farewell to the Commercial Class. The class prophecy, optimistic as all class prophecies are, was given by Miss Norah Regan and the Class Will was read by Edward McEvoy. The valedictory address was delivered by Miss Norena Dunny and piano selections by Robert Reynold, Margaret McCarthy, Mary McCauley and Nora Regan, the last three composing a trio, preceded an address of farewell by Father Bogan. In this address the pastor emphasized the fact that the graduates were not going to depart from the school never to return, but would return to their Alma Mater very frequently and would always receive a warm welcome. Father Bogan also praised Washingtonian Americanism and exhorted the graduates to be ever loyal to their country. The fact that graduates of the eighth grade of St. Mary's are admitted to Plainfield High School without examination testifies to the faith held by State educational authorities in the ability of the Sisters to impart to those under their charge just as good an education as can be obtained in public or private schools. Father Bogan concluded his address by stating that he would not say farewell, because he hoped and believed that those who graduate tomorrow evening will always be glad to return to the scene of their schooldays—the best days they will ever have. Following this address, the honors were bestowed on the graduates. Prizes for creditable work during the past year were awarded to Catherine O'Connor and Nora Regan, of the Commercial, and Mary Petrucione and George Ward, of the eighth grade. Gold medals will be awarded tomorrow evening, when the Commencement exercises will be held in the church. A song, "Graduates' Farewell," concluded the exercises.

In the afternoon the closing exercises of the school were held and various prizes for efficient work done during the past year were awarded. A complete list of those who received awards follows: Those who had 100 per cent. in punctuality and attendance were: Robert Reynolds, Catherine Connolly, Julia Kowaleski, Anna Manhattan, Christine Howarth, Joseph Perrette, Jennie White, Elizabeth O'Sullivan, Mary Lawton, Frances Flatley, Edward Connors, George Butscher, Joseph Guinee, Margaret O'Reilly, Andrew Mango, Patrick Perrette, Michael Petrucione, Esther Boland, Madeline O'Keefe, Margaret Guinee, Marie Rhodier, Mildred Erber, Edward Mottley and John Connolly. Those who were perfect in attendance were Edward McEvoy, Norena Dunny, Cecilia Fee, Mary McCarthy, John Regan, Madeline Maguire, William Morcom, William Coogan, Margaret Coogan, Loretta Kenny, Catherine Sabino, Robert Winzenreid, John Maguire, Lillian Johnson, Mary Larew, Leslie Johnson and Edward Morcom. The following were awarded prizes for creditable work done during the past year: Grade seven: Angela Diana, Elizabeth O'Sullivan; grade six: Robert Vanderweg and Loretta Kenny; grade five: Michael Petrucione, Margaret Maguire, Esther Boland and Andrew Mango; grade four: Hortense Clement and Henry Clement; grade three: Helen Guinee and Geo. Kelly; grade two: Veronica Graniery and William Morcom; grade one: Fred Shirley and Margaret Burke; kindergarten: William Kaeding and Teresa Goulden. Honorable mention was awarded to the following for very good work done during the past year: Norena Dunny, Nora Regan, Anna O'Sullivan, Loretta Graniery, Cecilia Fee, Catherine O'Connor, Catherine McCarthy, Catherine Brennan, Jerome Leary, Michael Graniery, Edmund Kiely, Norman Lynch, Jennie White, Catherine McCue, Francis Keenan, John Burke, Andrew Mango, Helen Parquette, Gertrude Howarth, Margaret Graniery, Helen Kiely, James Baglin, Margaret O'Reilly, Julia Kiely, Madeline O'Keefe, Mary Larew, Edward Walsh, James O'Keefe, Francis McNamara, Mary Owens, Margaret Winzenreid, Madeline Butscher, Margaret Guinee, Helen Flatley, Mary Marshall, Mary McCann, Helen O'Sullivan, Edward Morcom, John Connolly, Harry Leary, Alfred Bartelle, Marjorie Murphy, Elizabeth McInerney, Alfred De Salvo, Arthur Neylon, Frances Neylon, Juliet Petrucione, Francis McCann, Vincent Case, Joseph Guinee, William Morcom, Edward Connors, William Coogan, Edward Kennedy, Marion Schuck, Florence Walsh, Margaret McGinley, Margaret Coogan, Mary Lawton, Mary Winzenreid, Frances Flatley and Loretta Reynolds.

St. Mary's School has almost 600 pupils and is ranked as one of the best schools in the State, many of the graduates holding influential places in the world today.

—Press want ads. pay.

—Going to build? See Saturday's Press.

REV. DR. STRONG ADDRESSES GRAMMAR SCHOOL PUPILS

The graduation exercises of the eighth grade pupils of North Plainfield, who received the diplomas, was held in the auditorium of the Harrison Avenue School yesterday afternoon. Fifty-six pupils were awarded their diplomas.

An inspiring talk was given to the graduating class by Rev. Philip B. Strong, of the First Baptist church, on the subject "Go On."

The program follows: Orchestra, "A Dream of Spring;" invocation, Rev. Charles M. Anderson; school chorus, "But the Lord Is Mindful of His Own;" "The Army," "Warrior Bold;" violin solo, "Il Trovatore," Rosanno McDonough; recitation, "The Launching of the Ship;" piano duet, "Danse Hongroise," Edith Shotwell and Charlotte Fowler; recitation, "Robert of Sicily," Orlando Burkshardt; school chorus, "Largo," 'The Navy," "Fairy Waltz;" address to the graduates, Dr. Philip B. Strong; violin solo, "Cavetina," Charlotte Verschun; presentation of diplomas; benediction, Rev. Charles M. Anderson.

GUSTAVE BREMMER WEDS MISS JENNIE GIEBLER

The marriage of Miss Jennie Giebeler, daughter of Mr. and Mrs. Charles Giebeler, of South avenue, and Gustave Bremmer, son of Mr. and Mrs. John Bremmer, of Greenbrook road, will be married at 7 o'clock tonight at the home of the bride's parents. Rev. C. E. Gillespie, pastor of the Grace M. E. churcm, will officiate at the ceremony, in the presence of numerous relatives and friends from this city, Newark, New York and Philadelphia.

The couple will be attended by Mr. and Mrs. Monroe Nichols, while ushers for the occasion will be Harry Schuck and Charles Nichols. Miss Giebeler will be given in marriage by her uncle, Otto Hoppe, of Toronto, Canada. The wedding march will be played by Mrs. Harry Schuck. Following the ceremony the couple will leave on a wedding trip and on their return they will reside on Greenbrook road.

There's a Place on a Pay-Roll For Your Name!

For the man or woman who can do some useful work Well is always needed in this City of Work!

The right place for you may be found—perhaps with little delay—by a campiagn of classified advertising in the Plainfield Daily Press.

So let classified advertising place your name, once more, on a pay-roll!

Summer Business Hours: 9 A. M. to 5 P. M. On Saturday during July and August the Store will be closed all day

B. Altman & Co.

SUMMER VISITORS

to New York or its environs are cordially invited to visit B. Altman & Co.'s Store before returning to their homes or faring further a-field. Everything that is new and chic in fashions is now awaiting their selection.

An Important Offering of Smart Bathing Costumes

for Women and Misses has been prepared for Monday. It will present a collection of new models, fashioned of the materials in demand, at prices that, considering style and quality, are remarkably low.

Bathing Costumes (each including combinations)

Of black taffeta or satin, with braid trimming and white pique collar . . $15.00
Of black satin, trimmed with white, 11.75
Of black satin 8.75
Of black mohair, with white collar, 4.75

Also Swimming Suits

Of wool jersey, with colored piping, $4.85

And Children's Bathing Suits

Of navy blue wool jersey . . . $2.00

(Department on the Third Floor)

A Quantity of Women's Summer Cotton Frocks

the remainder of several special assortments, all attractive styles but in broken sizes, will be placed on sale Monday at interesting prices.

Simple Frocks, in white and colors,
at $5.00, 6.90, 7.75, 9.75 and upward

Coat Dresses, in sports models,
at $5.75, 7.75, 9.00, 9.75 and upward

Tailored Coat Suits
at . . . $15.00, 18.00 and upward

Also Separate Cotton Skirts
for sports and general Summer wear
at $2.25, 3.50, 4.25, 4.75, 5.75, upward

Smart Frocks, in combinations of lace, net and organdie, are now marked at the largely reduced prices of
$48.00, 58.00, 68.00, 78.00, 95.00, upward

(Third Floor, Madison Avenue section)

Sheer Printed Cotton Voiles

(including some of foreign manufacture) in a large assortment of designs and colorings, will be placed on sale Monday, in the Cotton Fabrics section of the First Floor, at the reduced price of

16c. per yard

A Very Unusual Sale of Women's Summer Petticoats

ALL SPECIALLY PRICED

will take place on Monday.

American-made Lingerie Petticoats
(double-panel front)

Of sateen, with deep scalloped-edge flounce, at $1.50
Of cambric (for sports wear) with embroidered ruffle $1.65
Of nainsook, with flounce of dotted embroidery $2.25
Of cambric, with scalloped edge (double-panel front and back) $1.00
American-made Petticoats of cambric, with flounce of lawn trimmed with Val lace, at $2.90

Imported Lingerie Petticoats
Hand-embroidered . . $2.25 & 3.50

American-made Silk Petticoats
Of washable silk (double-panel front and back) $2.85
Of washable satin, in white or flesh, 4.50
Of taffeta, in white or navy blue . 4.75

Extraordinary Values in Summer Rugs and Pillows

are now being offered. Included are

Grass Rugs in green and brown
Size 9x12 feet $6.60
Size 6x 9 feet 3.60
Size 3x 6 feet . . . . . 95c.

Homespun Rugs in plain colors
Size 9x12 feet $9.75
Size 6x 9 feet 4.85
Size 3x 6 feet 1.65
Size 24x36 inches . . . . . 68c.

Homespun Pillows in plain colors
at $1.00

Also Oriental Pillow Seats of straw specially priced at . . . . . 28c.

A new importation of Heavy Fibre Porch Rugs, in squares and ovals, has just been added to the stock.

(Rug Department, Fifth Floor)

Fifth Avenue—Madison Avenue, New York

Refrigerator Time

The famous Belding Hall make, solid oak construction, very fine finish, with white sanitary lining; the best wearing kind and real ice savers; many sizes and styles for your selection, at

6.98 TO 47.50

Good Dependable Furniture

Makes the home attractive and comfortable; let us help you with our large and interesting stock, suitable for any room in the house and the prices are so moderate.

TRUNKS and BAGS

Time now to think of that new Trunk, Bag or Suit Case. We have the largest stock in town; all good attractive baggage in the proper shapes and finishes. **Everwear Make.**

Regular Trunks ..... $4.48 to $15.00
Wardrobe Trunks ..... $17.50 to $26.50
Suit Cases ..... 98c to $6.50
Bags ..... $1.50 to $8.50

SHIRLEY & JOHNSTON

The Quality Home Furnishers — JOHN S. JOHNSTON, Prop.
BABCOCK BLDG. :: W. FRONT STREET

Plainfield Souvenir Book

A WORK OF ART

The Most Beautiful and Complete Book of Plainfield Ever Issued--One Should be in Every Home--Send Them Away to Your Friends.

Price 25 cents

ON SALE AT

DAILY PRESS OFFICE
LAING'S BOOK STORE
BROWER'S STATIONERY STORE
OLMSTEAD'S STATIONERY STORE
COURIER-NEWS OFFICE
ESTIL'S BOOK SHOP
A. E. FORCE & CO.
PAUL R. COLLIER

SOME OF AMERICA'S MOST FAMOUS MEN ASK AID FOR DEFENDERS OF VERDUN

Prominent Bankers, Diplomatist and Educator Appeal for Funds in the Name of the Suffering Soldiers of France--

The National Allied Relief Committee, co-operating with the War Relief Clearing House for France and her Allies, is sending out what perhaps will be the most broadcast appeal yet issued on behalf of the war sufferers of Europe.

This appeal is for funds for the relief of the soldiers of France wounded in the fighting around Verdun.

What lends additional interest to this appeal is the fact that it is signed by six of the most prominent men in America: Those who signed it are: August Belmont of the banking firm bearing his name; Hon. Jos. H. Choate, Ex-Ambassador to England; Dr. Charles W. Eliot, President Emeritus of Harvard University; A. Barton Hepburn, Chairman of the Board of Directors of the Chase National Bank; Edwin G. Merrill, President of the Union Trust Company, and Henry L. Higginson of the banking firm of Lee, Higginson & Company, Boston.

It is anticipated that the contributions received from this wide-spread appeal will be devoted also to relief work among a large number of wounded resulting from the greatly increased activities of the contending armies.

The appeal is reproduced herewith.

NATIONAL ALLIED RELIEF COMMITTEE

cooperating with the

WAR RELIEF CLEARING HOUSE

Honorary President: Charles W. Eliot, *President Emeritus Harvard University*
President: Norman Hapgood, *Editor, Harper's Weekly*

Vice-Presidents:

Mrs. William Alexander, *President Special Relief Society*
Mrs. J. Borden Harriman
Frederick H. Allen, *Permanent American Committee*
Gifford Pinchot, *Formerly United States Forester*
August Belmont, *Banker*
Mrs. Schuyler van Rensselaer
Howard E. ..., *President, ... H. & H. R. R.*
Mrs. Fiske Warren
Mrs. Barrett Wendell

EXECUTIVE COMMITTEE OFFICERS

Edwin G. Merrill, *Chairman*, *President Union Trust Co. of New York*
John Moffat, *Vice Chairman and Chairman of Publicity Committee*
Secretary: Augustus W. Kelley
Treasurer: James A. Blair, Jr. of Blair & Co.
Depositories: Lee, Higginson & Company
Auditor: James Marwick, Chartered Accountant of Marwick, Mitchell, Peat & Co., New York, Boston, London and Paris

TELEPHONE: 8780 GRAMERCY — 200 FIFTH AVENUE, NEW YORK

We are sending you the enclosed emergency bulletin at the request of the War Relief Clearing House. In this great crisis we beg you to help us to relieve the terrible sufferings of these brave Frendh soldiers who have been wounded in the fighting around Verdun.

Won't you fill out the attached subscription blank and send us a donation today.

Yours faithfully,

August Belmont
Joseph H. Choate
Charles W. Eliot
Henry L. Higginson
A. Barton Hepburn
Edwin Gilbert

To the National Allied Relief Committee _____ *1916*
200 Fifth Avenue, New York.

Dear Sirs: In response to your appeal I beg to enclose _____ *dollars *and hope to make a similar subscription monthly.*

Yours very truly

_____

*Strike out if no monthly donation is intended.

Checks should be made payable to Lee, Higginson & Co.

Try A Press Want Ad.

GUARD DRAFT BILL PASSED BY CONGRESS

House Votes Really War Declaration.

ALL SUPPORT WILSON

Million Voted For Families of Guardsmen.

PRESIDENT CAN USE MILITIA

Partisanship Disappears In Vote After Brief Debate When Military Committee Head Tells Members How Serious Mexican Situation Is—Guard Now Becomes Real Federal Body.

Washington, June 24.—The United States is practically at war with Mexico by the vote of the house in adopting practically unanimously the joint resolution which says that in the opinion of congress an emergency exists which demands the use by the president of the national guard and authorizes him to draft into the service of the United States the state militia. The vote was 332 to 2.

The same resolution appropriates $1,000,000 for the support of dependent families of national guard members who have been called out because of the Mexican crisis.

Representatives London of New York, a Socialist, and Huddleston of Alabama, a Democrat, were the only members voting against the resolution on the roll call. Mr. Huddleston is the successor in the house of the former majority leader, Oscar W. Underwood of the Birmingham district.

Calls It Conscription.

Mr. Huddleston asserted that the resolution amounted to conscription and drafted for a possible service of three years on foreign soil national guardsmen who had enlisted for service within the United States.

A stirring debate of three hours preceded the adoption of the resolution, which was changed so that congress and not the president expresses the opinion that the present emergency demands the use of troops auxiliary to the regular army.

Republicans generally criticised the lack of information regarding the Mexican situation. They suggested that the president should more fully inform congress of conditions; but, following a plea by Mr. Mann, the minority leader, the vote was nonpartisan and unanimous on the Republican side.

The administration resolution, introduced by Representative James Hay of Virginia, chairman of the military committee, provided that "whenever in the opinion of the president an emergency exists" the national guard should be drafted into service.

In offering the resolution Mr. Hay after consultation with Secretary Baker proposed an amendment changing the resolution to read that "in the opinion of the congress of the United States an emergency now exists," etc.

It was contended frequently during the debate that a resolution so worded was practically a declaration of war against Mexico. Mr. Hay said it was not so intended, but that he was authorized to inform the house that the president regarded "the emergency as existing."

Ask Information.

At the outset Representative Mann said he was not inclined to oppose the resolution, but he desired to remind the house of the gravity of the step about to be taken.

"The resolution declares that congress believes an emergency exists which requires the use of the national guard," said Mr. Mann. "We should know that the emergency exists before we act. I am not insisting that the president shall inform us by message of the situation, but I do think we are entitled to information under the circumstances."

Representative Butler, Republican, asserted that congress had full information from President McKinley when it voted $50,000,000 at the outbreak of the Spanish war.

After this point had been emphasized by other speakers Chairman Hay informed the house that he had conferred with Secretary Baker. He added:

"I am authorized and expected to say to the house that the executive believes this emergency does exist at this time and that the adoption of this resolution is absolutely necessary."

"We are glad to have that statement," said Mr. Mann, who subsequently reminded the house that when trouble with Spain was imminent the question was considered without partisanship and he hoped no vote would be cast against the Hay resolution.

Although there was no debate in actual opposition to the action about to be taken, the effect of the decision was that congress was assuming responsibility for a virtual declaration of war.

To Support Families.

General applause greeted the reading of Mr. Hay's amendmen to appropriate $1,000,000 for the support of the dependent families of enlisted men of the national guard during the period of their service. Mr. Hay first planned an appropriation of $500,000 in the army appropriation bill, but this figure was changed to $1,000,000, and a decision was reached to include it in the emergency draft resolution. The allowance for each dependent family is not to exceed $50 a month, disbursements to be made by the secretary of war.

Dependent fathers, mothers, sisters and brothers (the latter to be under fourteen years of age) are included in the meaning of the word family.

Representative Gardner of Massachusetts offered an amendment to include the families of enlisted men of the regular army. Mr. Hay promptly made a point of order against this, and it was conceded by Mr. Gardner.

"But this is exactly what is the matter with the regular army," said Mr. Gardner. "It is constantly the object of discrimination of this sort, and no wonder enlistments are slow. This is rank discrimination in favor of the national guard. The regular army should be included. Its men will do the fighting in Mexico. The guardsmen will go down to summer training camps and guard the lines of communication. That is about all. The guard will be safe on the border, but the regulars will have to fight."

Representative Hay hotly retorted that this statement was in error. "The national guard members are just as likely to fight as the regular soldiers," said Mr. Hay, "and they are ready to fight. Their case is different. A man enters the regular army as a business or profession. The national guardsmen have been called from the civil pursuits and are volunteers in the military service. Their families occupy a different status."

SIR CECIL SPRING-RICE.

British Envoy Who Is Watching Mexican Crisis.

Photo by American Press Association.

GERMANS DRIVE NEARER VERDUN

Within Three Miles From Center of Fortress.

London, June 24.—With tremendous blows the German wedge at Verdun has been driven further, until its point was but three miles from the heart of the fortress.

Before one of the most violent assaults since the attack began four months ago, the Germans carried the French first line trenches between hills 320 and 321, east of the Meuse, captured the fort at Thiamont and penetrated to the village of Fleury. A French counter attack drove them out of the latter places.

Coincident with this assault, delivered over a front of more than three miles, the artillery bombardments of Hill 304 and Le Mort Homme, west of the Meuse, were renewed with fresh violence. In the Champagne also three assaults followed intense shellings, but broke down before the French curtain of fire.

On the eastern front the Russian left or southern wing continued to sweep on in Bukowina, but was halted on the center and right by German counter attacks.

The Italian offensive drove the Austrians back on the Aisago plateau. In Asia the Turks announce a victory over a Russian detachment.

RECALLS GENERAL APPLETON

Veteran of Seventh Regiment to Command Home Guard.

New York, June 24.—Brevet Major General Daniel Appleton, for many years commander of the famous Seventh regiment, but now on reserve, has returned to the service. General O'Ryan announced that General Appleton would command the reserve brigade. Under the law 10,000 men must be left in this state when the militia is called out for purposes of home defense.

The home unit will be under General Appleton. Its personnel is not yet decided, but it will probably be made up of the three regiments called for by President Wilson and the depot units being formed for home defense in each state armory.

Lock Cashier In Safe.

Wytheville, Va., June 24.—The Bank of Crocketts at Crocketts, seven miles west of Wytheville, was robbed by two men of $4,400 in currency. The cashier and a patron of the bank were forced into the vaults.

—Going to build? See Saturday's Press.

—Among the readers of this newspaper's classified columns are possible buyers for any desirable real estate in this city.

IN PROGRESS

THE GREAT JULY

SALE OF FURNITURE

Important to Every Home

HAHNE & CO.

Broad, New and Halsey Streets
NEWARK

PROCTOR'S

An Institution Dedicated to the Entertainment of Plainfield Amusement Seekers

TODAY---Metro Presents
MABEL TALIAFERRO *in* HerGreatPrice
A Story With a "New Twist" in Which Miss Taliferro assumes an Extremely Sympathetic Role.
THE OATH OF HATE A DRAMATIC TRIUMPH
"THE LANDLUBBER"—Vim Comedy

MONDAY
FRITZI BRUNETTE
In a Picturization of David K. Higgins' Immortal Play,
"AT PINEY RIDGE"
The Eight Episode of
The Mysteries of Myra
Special Comedy Films

TUESDAY
DEWOLF HOPPER in
Mr. Goode, The Samaritan
Triangle Production
"Bubbles of Trouble"
Keystone Comedy
The Third Episode of
"THE SECRET OF THE SUBMARINE"

COMING— JULY 3—4—5—
WHERE ARE MY CHILDREN?
Coming Soon—ANNA PAVLOWA *in* "THE DUMB GIRL OF PORTICI"

ASTOR THEATRE

TODAY—Knickerbocker Photoplays Present
HARRY KING *in* "PAY DIRT"
By H. M. and E. D. Horkheimer, and 9th Episode of
"THE GIRL AND THE GAME"

MONDAY
Margaret Gibson
in
"THE HIDDEN LAW"

TUESDAY
Marguerite Courtot in
"THE DEAD ALIVE"

WEDNESDAY
TOM MOORE and ANNA NILSSON in
"WHO'S GUILTY?"
and
"NAKED HEARTS"
5 parts

PLAINFIELD THEATRE

Matinee Daily, 2 to 5, continuous—15c.
Evening, 7 to 11, continuous—10c, 15c, 25c.

TODAY—Last Times
PAVLOWA
The incomparable in
"THE DUMB GIRL OF PORTICI"
A weird, wild, wonderful spectacle staged at a cost exceeding a quarter of a million dollars. The most lavish production ever filmed in the entire history of motion pictures.

N. B.—THIS THEATRE CLOSES TONIGHT FOR EXTENSIVE ALTERATIONS; WILL RE-OPEN THE LATTER PART OF JULY THOROUGHLY RENOVATED AND REDECORATED THROUGHOUT.

Weather Forecast.

Partly cloudy; warmer; variable winds.

WEATHER EVERYWHERE.

Observations of the United States weather bureau taken at 8 p. m. yesterday follow:

	Temp.	Weather.
Albany	66	Cloudy
Atlantic City	68	Cloudy
Boston	68	Cloudy
Buffalo	62	Cloudy
Chicago	78	Cloudy
New Orleans	90	Cloudy
New York	69	Cloudy
St. Louis	70	Cloudy
Washington	72	Cloudy

ADVERTISEMENTS
—FOR—
NEW YORK HERALD, WORLD, TIMES, SUN, JOURNAL TELEGRAM, AMERICAN. BROOKLYN EAGLE, GLOBE
—AND—
NEWARK EVENING NEWS
RECEIVED
AT REGULAR OFFICE RATES.

PLAINFIELD DAILY PRESS
No Telephone Orders.
Cash Must Accompany Copy.

PLAINFIELD WINDOW CLEANING COMPANY
H. MEISTRICH, Prop.
Stores, Offices, Private Residences, New Buildings Cleaned, Scrubbed and Oiled. Office, 121 Liberty St.; Tel. 1945.

Hereafter the Advertisements of HEARN Fourteenth Street, West of Fifth Avenue, N. Y. Will Be Found On PAGE 7

A Want Ad Is Often the First Link in a Chain of Consequences

It initiates something of far-reaching importance to you. You meet someone with whom you will do business for years—or you buy or sell property that changes the currents of your daily affairs. Many a want ad is of but transient importance of course. But others influence your life for years and years.

HOTELS.

HOTEL WALDORF

HENRY WINDHAM, Prop.
144 EAST FRONT STREET.
Gottfried Kruger's Extra Beer on draught. Imported Wines, Liquors and Cigars. Hotel accommodations and private dining-room.

HOTEL SOMERSET

Newly Papered and Painted throughout. Toble Board and Rooms by Day or Week.
Piel Bros. and Kruger's Beer on draught.
W. G. FEASTER, Proprietor.
97 Somerset St. Tel. 891.

WEINMAN'S CAFE

"The same object seen from three different points of view—the past, the present, the future—often exhibits three different faces to us." LONGFELLOW.

Drug stores come and go with the years. They grow and decline, they progress and retrogress, they survive and they perish.

The kind that are progressive survive; the other kind fails. There is no standing still in the world of business activities—one must go forward or back.

We have endeavored to be progressive in our methods, to represent at all times the highest ideals in pharmacy.

Whether you observed us yesterday, observe us today, or will observe us tomorrow, we hope in one respect we shall always appear the same.

A PROGRESSIVE DRUG STORE

Schreiner Bros.

Prescription Pharmacy
Park Ave. and Second St.

NEW JERSEY CENTRAL

TRAINS LEAVE PLAINFIELD

For New York—2.10, 3.41, 4.38, 5.08, 5.40, 5.52 (except holidays), 6.27, 6.55, 7.27, 7.26 (except holidays), 7.41, 7.44, 7.55 (except holidays), 7.58, 8.12, 8.30 (except holidays), 8.36, 8.42, 8.59, 9.29, 9.53, 10.26, 11.27 a. m.; 12.12, 12.34, 12.58, 1.49, 2.20, 2.25, 2.39, 2.55, 3.11, 4.01, 4.13, 4.36, 5.39, 6.25, 6.47, 7.41, 8.27, 9.27, 9.30, 10.15, 10.36, 11.43 p. m. Sunday—2.10, 3.41, 5.40, 7.23, 7.58, 8.52, 9.34, 9.40, 10.37, 12.12 p. m., 12.39, 12.58, 1.17, 2.09, 2.15, 2.55, 3.17, 4.29, 5.34, 6.57, 7.14, 8.13, 8.27, 8.35, 8.39, 9.27, 10.20, 10.36 p. m.

For Asbury Park—3.41, 8.12, 11.27 a. m.; 12.58, 4.01, 4.36, 6.26, 8.27, 11.43 p. m.

For Red Bank only—8.36, 11.34 a. m.; 3.11, 4.36 p. m.

For Newark—5.08, 6.27, 6.55, 7.05 (through train to Newark), 7.41, 8.36, 9.29, 10.26, 11.27 a. m., 12.34, 12.58, 1.49, 2.39, 3.11, 4.13, 4.36, 5.39, 6.25, 6.47, 7.41, 8.27, 9.30, 10.36 p. m. Sunday—7.23, 8.52, 9.34, 10.37 a. m., 12.39, 12.58, 1.17, 2.09, 2.55, 3.17, 4.29, 5.34, 7.14, 8.13, 8.39, 9.27, 10.36 p. m.

For Easton, Bethlehem, Allentown and Mauch Chunk—5.18, *8.20, 9.44, 11.27 a. m., 2.09, 5.24, 5.44 6.59 (to Easton) p. m. Sunday—5.19, *9.44, 10.57 a. m., 1.58, 5.44, 7.05 p. m.

For Wilkesbarre and Scranton—5.18, 9.44 a. m., 5.44 p. m. Sunday—5.19, 10.57 a. m., 5.44 p. m.

For Red Bank, Long Branch and Asbury Park, etc.—3.41, 8.12, 9.53 a. m. (Red Bank), 11.27 a. m.; 12.34 (Saturday only), 12.58 (Red Bank only), 3.11 (Red Bank only), 4.13, 4.36, 6.25, 8.27, 11.43 p. m. Sundays—3.41, 8.52 a. m., 9.40 (Red Bank only), 2.15 (Red Bank only), 3.17, 8.13 (Red Bank only), 8.35 p. m.

For Atlantic City—3.41, 8.36 a. m., 12.34 (Saturdays only), 3.11 p. m. Sundays—9.40 a. m., 2.15 p. m.

For Philadelphia—6.38, 7.39, 9.02, 10.43, 11.54 a. m., 12.42, 1.54, 2.45, 4.45, 5.13, 6.47, 8.47, 9.46, 10.48 p. m., 1.20 a. m. Sunday—9.02, 9.39, 9.57, 10.39, 10.43, 11.41 a. m., 12.42, 1.44, 2.45, 3.42, 4.39, 4.45, 4.56, 5.39, 6.39, 6.47, 8.47, 9.46, 10.55, 11.54 p. m., 1.20 a. m.

For Baltimore and Washington—Daily 9.02, 10.43 a. m., 12.42, 2.45, 4.45, 6.47 p. m.

*Except Mauch Chunk.

HEADQUARTERS FOR

GIBSON'S RYE

E. C. WESTCOTT
115 East Front Street

Have You Headache?

Do your Eyes burn or itch?
Do they feel tired or strained?
If so, have your Eyes examined;
Your glasses may need changing.

STILES & CO

Philadelphia Eye Specialists
AT 107 EAST FRONT ST.
EVERY THURSDAY.
Hours 10 to 5.

Protect Your Home

Many lives saved by the use of fire extinguishers which are sold and recharged by

J. P. STREETER
222 EAST FRONT STREET.
Give me a call. I do the rest.
6 22 2 th-s

TONY LUSARDI, JR.,
Successor to
B. KIVATINOS
Fancy Fruits, Choice Confectionery, Nuts, Cigars, etc. We make a specialty of Olive Oil.
211 W. FRONT ST. Tel. 886-W.

RICE AND OLD SHOES

Roses and moonlight are supposed to be June's most glorious products. But what poet shall sing of Rice and Old Shoes, without which June is merely an ordinary summer month?

We are doing the largest business of our history in outfitting bridegrooms and their attendants—either because marriages are becoming more fashionable or because our stock has never been so magnificent as it is now.

We incline toward the latter belief. We shall be glad to be of service to you with the proper "things" for the occasion or in advice as to what is correct for the big event.

Rothberg's

"Things Men Wear"
Stein-Bloch Smart Clothes.
206 W. Front St.
Plainfield, N. J.

UP THE HUDSON

TO
West Point
And off Newburgh
SUNDAY
JUNE 25
SPECIAL EXCURSION
VIA
New Jersey Central

Connecting at Jersey City With Swift Sandy Hook Route Flyer "Sandy Hook"

Leave Clinton Ave., f8:45; Grant Avenue, f8:47; Plainfield, 8:52; Netherwood, 8:55; Fanwood 8:58 a. m.

Round Trip $1.00 Children 50c.

6 16 20 21 23 24

NO MATTER

what your building material requirements are, we can supply them.

It will cost you nothing to have us figure. It may save you much.

BOICE RUNYON CO.
Established 1837.
Park at North Avenue
Coal, Lumber and Masons' Materials.

Glass, Mirrors

ONLY CONCERN IN PLAINFIELD SPECIALIZING IN THIS LINE.
We furnish and set Plate Glass Fronts, also Mirrors of all sizes and shapes. Old Mirrors re-silvered.
Glazing in All Its Branches.
B. GORKIN
43 SOMERSET STREET
Phone 544

WHY NOT HAVE YOUR BATHROOM TILED?
Bathroom, laundry and kitchen work a specialty.
Fireplaces, porches and vestibules tiled.
THOMAS H. ROSS
THE TILER
208 Watchung Avenue,
Plainfield, N. J.
Telephone Connection

HIGH CLASS MONUMENTAL WORK
Of Every Description
JOHN J. BROWN
Successor to
Brown and Gillespie
Fourth and Richmond Streets
Telephone 140.

HODGE'S PHARMACY

Y. M. C. A. BUILDING
BELLE MEAD SWEETS
Telephone 63.

Hereafter the Advertisements of HEARN Fourteenth Street, West of Fifth Avenue, N. Y. Will Be Found On PAGE 7

KEEP THE KIDNEYS WELL.

Health is Worth Saving and Some Plainfield People Know How to Save It.

Many Plainfield people take their lives in their hands by neglecting the kidneys when they know these organs need help. Weak kidneys are responsible for a vast amount of suffering and ill health—the slightest delay is dangerous. Use Doan's Kidney Pills—a remedy that has helped thousands of kidney sufferers. Here is a Plainfield citizen's recommendations.

Mrs. Anthony Wahl, R. F. D. No. 1, Plainfield, says: "I had such distressing pain in my back that I could hardly stand and it was out of the question for me to stoop. I was all crippled up and knew perfectly well that my kidneys were the cause of the trouble. Doan's Kidney Pills gave me almost immediate relief and three boxes changed me from a chronic sufferer to a healthy woman. I still take Doan's Kidney Pills occasionally, when a cold settles on my kidneys and they act as a preventative of any serious trouble."

Price 50c, at all dealers. Don't simply ask for a kidney remedy—get Doan's Kidney Pills—the same that Mrs. Wahl had. Foster-Milburn Co., Props., Buffalo, N. Y.—Adv.

SALE OF STOCK.

The subscriber will, on the twenty-seventh day of June, Nineteen Hundred and Sixteen, sell at public vendue, at the Law Offices of Reed & Hetfield, 203 Park avenue, Plainfield, N. J., at two o'clock in the afternoon, ninety-seven (97) shares of the capital stock of "The Glaser Company," of Piscataway Township, Middlesex County, N. J., in the name of Theodore Glasser, Jr., the said stock having been placed with the late James B. Guttridge by the said Theodore Glaser, Jr., to secure the payment of certain promissory notes endorsed by the said James B. Guttridge, deceased, amounting to Eleven Thousand One Hundred and Forty-three ($11,143.84) Dollars and Eighty-four Cents. Said notes being made by "The Glaser Company," the payment of said notes having been demanded of and refused by the maker.

LYDIA C. GUTTRIDGE,
Executrix of the Estate of James B. Guttridge, deceased. 6 21 5

AUCTIONEERS.

THE LEADING AUCTIONEERS
W. A. SCHORB & CO.
Also Dealers in Second Hand Furniture—Bought and Sold.
120 Madison Av., Jackson Bldg.
Telephone 2296.

ROBT. MURRAY'S Auction Rooms and Storage Ware Rooms

326 to 330 West Front Street,
Corner Grove
Large and small rooms. Household Furniture, Trunks, etc., at very low rates.
Phone 668.

L. MORALLER & SONS

WATCHMAKERS AND JEWELERS
WATCHES
CLOCKS and
JEWELRY
Fine Watch and Clock Repairing a Specialty.
217 Park Ave. Phone 1783.

SPECIAL SALE OF BEDDING PLANTS NOW GOING ON.
Get your order in before too late.
FORRISTEL NURSERY
Successor to
BELLEVIEW AVE. NURSERY CO.
W. H. Forristel, Manager.
Tel. 1349.

Suburban Transit Company

Leave Plainfield for South Plainfield—Week days—a6.30, a7.30, 9.00, 11.45, 1.00, 2.00, 4.00, 5.00, 6.10, b9.00, 10.30, 11.15. Sundays—9.00, 12.00, 2.00, 4.00, 5.00, 8.00.

Leave South Plainfield for Plainfield—Week days—a7.00, a7.45, 9.30, 12.05, 1.30, 2.30, b4.30, 4.20 except Saturday, 5.30, 7.30, b9.30, 10.50, b11.45. Sundays—9.40, 12.15, 2.30, 4.30, 5.30, 9.30.

Leave Plainfield for Watchung—7.00, 8.15, f10.00, b1.00, g3.00, 4.15, b6.20.

Leave Watchung for Plainfield—8.00, 8.50, f11.15, b2.20, g3.45, 5.25, g7.30.

Leave Plainfield for Warrenville—d6.45, e8.15, 6.20, f10.00, g3.00, g6.20.

Leave Warrenville for Plainfield—7.40, f11.00, g3.20, g7.15.

Leave Plainfield for Stirling—8.15, b1.00, 4.15.

Leave Stirling for Plainfield—8.40, b2.20, 4.15.

(a) Except holidays.
(b) Saturdays only.
(c) Except Saturdays.
(d) Daily except Sundays, holidays Monday mornings, and mornings after holidays.
(e) Monday mornings and mornings after holidays.
(f) Sundays and holidays only.
(g) Saturdays, Sundays and holidays.

R. W. CAMPBELL, Mgr., 310 Park Ave Phone 130 Plainfield.

PREVENT DISEASE.
Our Scientific Process rids you of Bed Bugs, Vermin, Ants and other pests in a few hours.
FUMIGATE YOUR HOME
Before closing it for the Summer. We do our work thoroughly and the cost is small.
C. & C. EXTERMINATING CO.,
P. O. Box 647, Plainfield, N. J.

—Until you have canvassed the readers of this newspaper on the matter, do not decide whether or not this may be a "poor time to sell" that property.

Protect the Hair and Skin in Hot Weather

The temptation to neglect the hair and skin during the summer season seems to be greater than at any other time. Apparently the theory is that the sun and air will offset any ill effects brought about by continuous sea bathing, boating, motoring and other sports.

Remove Sea Water.

A certain quantity of sun and of sea water will not seriously mar the hair or the complexion. Nevertheless it is a mistake not to rinse the hair and to give strict attention to the skin after the daily emersion.

Once a week is sufficient for the soaking of hair and scalp with sea water. Ordinarily the hair should be very carefully rinsed and the scalp rubbed with some reputable hair tonic. If the bathing cap is regularly worn there is less after-trouble with the hair.

Constant exposure to the sun is not to be encouraged. It is bad for both hair and the complexion. Fortunately the sport hats for the summer are delightfully airy affairs that not only add to the picturesque ensemble of the costume, but supply enough ventilation through their open meshes to keep the hair in fairly good condition.

Practical Veils.

It is recommended that a good cold cream be rubbed into the face every night following a day in the open. This may be washed off with a soft cloth and cold water. On the following morning first tepid water and then cold water should precede a sparing application of some good powder.

Women are paying more attention to the highly important matter of hair and face protection during the hottest period of the year. This fact is proven by the new veils which are specially designed, both as regards mesh and color, for the purpose of adding an attractive feature to the wardrobe, which partly disguises its practical mission.

No. 1—Striped Rajah pongee skirt in smart color combinations, side fullness plaited to pockets. Price $10.75.
Courtesy of John Wanamaker, New York.
No. 2—Figured voile dress with insets, collar, cuffs and plaitings of organdie, white crochet buttons, black velvet ribbon on belt and sleeves. White with green, blue or black stripes. Price $8.75.
Courtesy of John Wanamaker, New York.

To Pack a Hat

Packing a hat for travel is an art unless one owns a well made hat box built to withstand rough usage.

In packing a hat in the regular trunk or ordinary box care should be taken that the brim edges are not curled up and that the crown is filled with soft paper to form a substantial resistance against hard knocks and continued pressure to which one's luggage is subject during the vacation season.

It is easier to pack fine straws and soft felts than those of satin or coarse straws. Of course if the crowns or brims are cracked nothing can be done to restore them to their pristine beauty. If, however, there are mere dents in the hats these will sometimes respond to the application of a damp cloth and a hot iron.

After all the best way—after owning a real hat box—is to provide one's self with large paper bags into which the extra chapeaux may be put and carried along by the traveller herself.

In Europe one does not object to the carrying of the immense hat boxes, particularly if they bear the insignia of some famous milliner; but in this country there seems something too conspicuous and almost ostentatious in thus burdening one's self with great boxes that serve as much to advertise the maker as the owner.

Removing Spots

When one starts to attempt to remove spots from delicate fabrics there is doubt whether an improvement will be the result. The fault is not with the cleansing fluid, or the intention of the cleanser, but the fabrics are an unknown matter until experience has shown what may or may not be done with them.

Certain of the voiles, crepes and silks of delicate colors are susceptible of being cleaned with gasoline or other well-known fluids. Frequently the objectionable grease spot is removed, but its erstwhile presence is perpetuated in the ring which marks the limit to which the cleaning fluid has spread.

One way to eliminate this danger is to place a good-sized piece of white blotting paper directly under the spot. Both paper and fabric are then placed over a folded Turkish towel or several thicknesses of linen and the cleaning fluid applied with a thick piece of cotton batting.

Distinctive Colors for Girls and Boys

Some confusion exists in the minds of parents, lingerie designers and the exploiters of infants' layettes regarding the distinctive color to be used for a baby girl and baby boy.

Blue is the color for girls, and pink for boys. The color designation was decided by Paris. As everyone knows, France is a Catholic country, and blue and white are worn by the girls up to the time of their twelfth year, those being the colors of the Virgin.

All baby girls have their garments trimmed with blue, and the layettes prepared by prospective mothers, when they wish daughters, are blue trimmed.

Covered Clothes Hanger

It is a good idea to have the dress and coat hangers which are to support the summer clothes in out-of-town wardrobes covered with some sort of protective wadding that will prevent any chance of rust coming in contact with a frock or suit.

Sometimes the latter are hung up while they are moist from perspiration or from mist. If the hanger is wound about with strips of cheesecloth, ribbon or other likely fabrics both hanger and dress have their lease of life increased thereby.

The John Wanamaker Store

Formerly A. T. Stewart & Co. — Broadway at Ninth Street, New York.

Opening Monday the Great Silk Event—

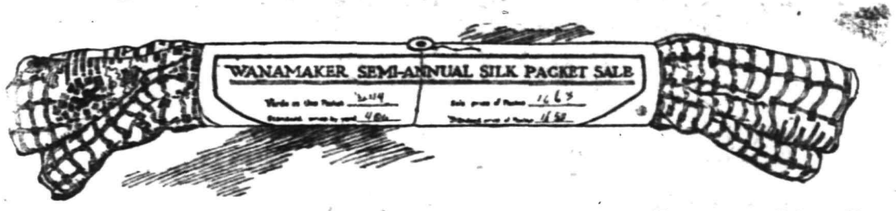

Semi-Annual Silk Packet Sale

Offering Savings of $26,684 on 37,226 Yards of Wanamaker Silks

For the information of old and new customers of the Silk Rotunda, it is well to recall the reason for our semi-annual Silk Packet Sale.

Regardless of silk market conditions this sale is presented regularly in order to eliminate all odds and ends of silks which have accumulated.

Five years of packet sales have proved their worth as a Wanamaker institution for the customers' benefit.

Facts and Figures of the Sale

78 per cent. up silk prices have gone in the wholesale market during the last six or seven months.

34 per cent. down is the average that silk prices have dropped from the old regular rates in this Packet Sale. In individual cases the savings sometimes amount to two, three and four times the price that is paid—a $15 silk at $2.50 yard, a $1 silk at 38c yard, and so on.

There are 13,329 packets—all open—we sell no "pigs in a poke." They contain lengths of silks for everything from a bit of fancy work to a ball gown.

Silk Packets
38c to $1 Yard
At least 5,000 yards of the Packet Silks are specially marked at these low prices.

185 tables are filled with these packets, but the focusing point will be the Silk Rotunda and adjacent aisles on the Main floor, Old Building. Wherever there is a sign, "Packet Sale," it is worth stopping a minute to investigate.

Almost every silk that has been in our silk stocks during the past six months is represented in this Packet Sale. Black silks, white silks, colored silks, evening silks, day silks, sport silks. Silks for men's shirts and women's blouses, for children's coats and women's hats, for linings and underclothes, for dresses and petticoats, even for suits.

Among the Thousands of Silk Packets Are Quantities of Taffeta in All Colors

While there are usually no two packets exactly alike in quality, length, width and price, yet these examples which the advertiser saw, are rather typical of the entire collection.

$8.30 saved on 4¾ yards fancy taffeta at $22.50 a packet, (standard price, $6.50 yard.)

$6.80 saved on 8 yards striped pongee at $8 packet, (standard price, $1.85 yard.)

$6.10 saved on 6 yards black faille at $11.90 a packet, (standard price, $3 yard.)

$4.10 saved on 8 yards printed pongee at $15.90 a packet, (standard price, $2.50 yard.)

$27.38 saved on 7¾ yards black brocaded meteor at $28 a packet, (standard price, $6.50 yard.)

$5.10 saved on 5 yards printed radium at $9.90 a packet, (standard price, $3 yard.)

$62.50 saved on 5 yards metal brocade at $12.50 a packet, (standard price, $15 yard.)

$3.13 saved on 3½ yards sports silks at $4.75 a packet, (standard price $2.25 yard.)

$9.72 saved on 6 yards pongee diagonal at $2.28 a packet, (standard price, $2 yard.)

$9 saved on 6½ yards satin striped taffeta at $10.50 a packet, (standard price, $3 yard.)

Packet Silks
being short lengths are not usable in regular stocks, and are, therefore, not returnable.

$4.25 saved on 5 yards checked taffeta at $18.25 a packet, (standard price, $4.50 yard.)

$9.10 saved on 6 yards black grenadine at $11.90 a packet, (standard price, $3.50 yard.)

$3.10 saved on 5 yards printed pongee at $1.90 a packet, (standard price, $1 yard.)

$37.50 saved on 6 yards striped cotele at $7.50 a packet (standard price, $7.50 yard.)

$5.87 saved on 4½ yards printed crepe at $10.63 a packet, (standard price, $4 yard.)

$6.50 saved on 6 yards wide poplin at $11.50 a packet, (standard price, $3 yard.)

$7.50 saved on 3¾ yards cote de cheval at $9.38 a packet, (standard price $4.50 yard.)

$5.15 saved on 5 yards crepe charmeuse at $9.85 a packet, (standard price, $3 yard.)

$3.10 saved on 6 yards evening satin at $11.90 a packet, (standard price $2.50 yard.)

$5 saved on 5 yards taffeta at $10 a packet, (standard price $3 yard.)

$3.50 saved on 7 yards checked taffeta at $10.50 a packet, (standard price, $2 yard.)

$15 saved on 5 yards brocaded poplin at $7.50 a packet, (standard price, $4.50 yard.)

$23.75 saved on 5 yards warp printed taffeta at $13.75 a packet (standard price, $7.50 yard.)

$2.10 saved on 6 yards satin striped tub crepe at $9.90 a packet, (standard price $2 yard.)

$3.45 saved on 6 yards satin at $14.55 a packet, (standard price $3 yard.)

$6 saved on 6 yards glace taffeta at $12 a packet, (standard price, $3 yard.)

$5 saved on 5 yards navy taffeta at $5 a packet, (standard price, $2 yard.)

Silk Packets fill all the tables on the Main Aisle, the Silk Rotunda and facing the Ninth Street elevators, Main floor; tables facing the Ninth Street elevators, First floor, Bridge of Progress, Second floor, Old Building, Ninth Street Entrance of the New Building and Subway Aisle, Down-Stairs Store.

UPHOLSTERIES—

Complete Riddance of Oddments and Remnants

All seven specialty shops of the Upholstery Store share in this radical out-clearing of odds and ends after the greatly increased business of the past year.

Small lots of cretonnes, odd pairs of curtains, limited quantities of curtain materials, damasks, tapestries, velours; remnants of sunfast materials, nets, laces; certain patterns of hand-made decorative laces, a few one and two-of-a-kind screens, etc.

Cretonnes—enough to cover that one chair or make a pair of curtains or furnish cushions and slip covers for porch or rocker. Were 40c to $1.65, now 27c to $1.25 yard.

Curtains—odd pairs—Muslin as low as 35c pair, were 75c; scrim as low as 65c pair, were $1; net as low at $1 pair, were $1.75; Nottingham as low as 60c pair, were $1; up to $10 for a $16.50 lacet store.

Lace bed sets were $5 to $100, now $3.50 to $75.

Velour, various colors, was $1.35 to $3, now $1 to $2.50 yd.

Curtain materials, including fancy nets, tambour lace, Egyptian lace, imported muslin, Swiss, striped casement cloth, colored scrims and voiles. New prices 15c to $1.25 yd.

Portieres, various materials for summer or winter, were $6.25 to $12.75, now $3.75 to $8.50.

Screens, covered mostly with imported linen cretonnes, stout hand-made frames, were $10 to $40, now $8 to $32.50.

These "specials" will be assembled for quick and easy choosing in the sections to which they belong. Please remember that in most cases quantities are very limited. Third Gallery, New Building.

Special Offering Misses' Sports Clothes

In the New Down-Stairs Store

Silk Jersey Coats, $18.75

Sweeping model with marabou trimming on collar and bottom of coat; shirred at the waistline; gold, emerald, Copenhagen, rose.

Few-of-a-kind marabou trimmed coats of faille silk and charmeuse, in navy, reseda, black, rose. Sizes 14 to 20.

Misses' Sports Coats $10

Jersey stockinett, silk jersey and wool jersey; three models with pockets and belt; many colors; sizes 14 to 20.

Silk Sports Suits $17.50

Milanese silk in wistaria, gold, rose, emerald, white, blue; the skirt which is attractively made and shirred at the waistline. Pouch pockets and sash.

Readjustment of Our Stocks of

Men's Straw Hats

All our Sennits, Splits, Milans and Mackinaws go down in price Monday morning.

Our $2 hats will be $1.50
Our $3 and $3.50 hats, $2
Our $4 and $5 hats, $3

American, Lincoln-Bennett and Redleaf, London

Hundreds of hats. All new this season. All of first quality of their grade. Sizes 6¾ to 7⅝.

The Hatterie, Burlington Arcade floor, New Bldg.

The John Wanamaker Store

TRY A PRESS WANT AD.

FOR The Home Builder

1916 BUILDING SHOWING UP BIG

Passing of $50,000 Factory Permit Makes Total of $485,220 Since January.

PROSPECTS ARE GOOD

Numerous Plans Being Figured and Other Jobs in Contemplation—Valuations for June Up-to-date Are Now $126,376.

The passing this week by Inspector Doane of the complete plans for the American Motor Company's new plant on West Front street and the granting of the necessary permits makes it plain that 1916 will be a banner year in local building operations. The total estimated value of new work during 1915 was approximately $600,000 and the valuations for 1916 with six months not yet completed are already $485,220. If numerous jobs now under way on paper or being talked of reach the contracting climax, there is strong probability that 1916 will show building figures of close to $1,000,000.

According to the permit as granted by Inspector T. O. Doane, the cost of the American Motor Plant will be $50,000 divided between three structures. The most important of these is an assembling building which is to measure 60 by 200 feet, one story in height, and costing $40,000. Beside this there will be an administration building measuring 24 by 30 and two stories in height. The cost of this will be $7,000. The daughting department will be housed in one part of the administration structure. The third building described in the plans will be a power house measuring 30 by 50 and costing $3,600. Concrete, brick and steel will be the materials used and up to date methods will be adopted to make everything strictly fireproof. Lee Manning has the general contract for all the work. John E. Dunn, who sold the ground to the company, will exercise general supervision of the construction, and is now awarding the other contracts. The three structures described above are to be the forerunner of other buildings planned by the company to be erected some time after September first. When these are completed it will enable the concern to do all its own work in the manufacture of American cars, beginning with the raw material and ending up with the finished vehicle ready for the purchaser.

In addition to the permit for the factory, three others were passed by Inspector Doane this week. The total estimated valuation of the four is $62,200, making a total for the month to the present time of $126,376, one of the best showings of any June on record. The other three permits were granted as follows:

Walter L. Hetfield, Jr., erection of frame residence at 600 East Front street at a cost of $11,000. It will be two and a half stories in height and will measure 35 by 30. A full description of this structure together with all contractors on the job was given on this page of the Daily Press two weeks ago.

Michael Dellipaota, 768 St. Mary avenue, alteration of a two story frame building, at that address at a cost of $400. Joseph Indaco is the contractor.

W. F. Austin, 715 Ravine road, alteration of two story building at that address at a cost of $800.

WYMAN AND SON BUSY ON SEVERAL CONTRACTS

John N. Wyman & Son, who have been awarded the carpentering contract for the Cochran residence on Prospect avenue, have just completed the erection of a handsome garage for C. L. Wilson at 90 Myrtle avenue, the borough. It measures twenty-four by thirty-six feet and presents an attractive exterior appearance. The building is of frame construction and costs about $800.

Wyman & Son also have the contract for the new residence to be erected on Kensington avenue for H. A. Robinson at a cost of about $12,000 and also the contract for the building of a new porch and vestibule to the T. S. Hunn residence on Prospect avenue.

—A good many of the readers of this newspaper are "probable buyers" of your property. Do they know that it's for sale?

—Going to build? See Saturday's Press.

Infants—Mothers
Thousands testify
HORLICK'S
The Original
MALTED MILK
Upbuilds and sustains the body.
No Cooking or Milk required.
Used for 35 of a Century.
Free Sample Horlick's, Racine, Wis.

EXCELLENT PROGRESS ON TWO BIG JOBS

New Postoffice and State Trust Co. Building Beginning to Assume Proportions.

Although the weather has not been any too favorable, the contractors on two big local jobs have been making rapid progress the past week. One of these is the State Trust Company building at Park and North avenues, the walls of which are now close to the second floor heighth while the other is the new postoffice on Watchung avenue. The latter building is up to the eaves and will shortly be ready for the roof. A number of the big pillars at the front entrance have been placed in position since Monday, while the front is now in such shape that Plainfielders can realize more than ever what an imposing structure the building will be. The time of completion cannot be determined at this time but the foreman in charge believes the work will be rushed from now on without any of the vexing delays that have occurred during the early stages of the construction.

The State Trust Company building has been going ahead in a manner as to please both the company officials and the firm of Thomas J. Steen & Company, of New York, which has the contract. The force of men now employed is the largest than at any time since the work was commenced and there is no doubt but what the building will be absolutely ready on the contract time limit of September 1. A few delays have been occasioned by the non-arrival of stone and iron materials although the increased force has off-set this. Massive columns will also grace the front of the State Trust building and these are now being placed in position. What has been done up to the present time is about half of what remains to be completed but as in the case of the postoffice job those who look at the job can get a good idea of how attractive and ornate the new structure will be. It can readily be noticed by passengers on the Jersey Central Railroad train and will stand as an example of the excellent architecture in some of Plainfield's business houses.

REALTY TRANSFERS

The following local real estate transfers have been recorded at the office of the county clerk in Elizabeth during the past week:

Max Spiro et ux. to Isaac R. Srageo, northwesterly side West Third street, 105 feet corner Lee place, Plainfield $1

Harold H. Headley et ux. to Rafaele Tanaro, lots 32, 33, 34, map H. W. Headley, Plainfield $1

Schwartz Land and Improvement Co. to Jno. and Mary Skurka, easterly side Summer avenue, corner Wiley avenue, Plainfield $650

Mutual Land Improvement Co. to Charles E. Loizeaux, westerly side Osborne avenue, corner lot 46, map of Leland Park, Plainfield $1

Berry Bldg. and Construction Co. to George H. Cole, lots 17, 18, 19, 20, 21, block D, map of Greycourt Tract, Plainfield $1

Maria C. Pasquale to Flaviano Manfra, northerly side South avenue, corner Mary Hodge, Fanwood $1

Ellen N. Randolph to George N. Randolph, corner Grand street and Union avenue, Fanwood $10

George N. Randolph to George W. Randolph et ux., same as above $10

Mary Louise Thorn to Harry H. Gordon, easterly Third street, corner Phebe Bergen's land, Plainfield $100

Elizabeth Thelberg to Lina Jaffee, lot 17, block 27, map of Fanwood ..$1

Emma Weigmann to Michael J. Corcoran, northeasterly side Lafayette place, 250 feet southeasterly of West Front street, Plainfield $1

George C. Otto, sheriff, to Alice Major, 8 acres, corner Raymond's land, Plainfield $1,500

George W. Cole et ux. to H. C. Lockwood Co., southeasterly side Eighth street, corner Monroe avenue, Plainfield $1

George C. Otto, sheriff, to George W. Monfort, southeasterly side East Third street, corner Cottrell's land, Plainfield $500

IN THE SUBURBS

Carey Carroll and family, of Dunellen, who have been living for some little time in the dwelling house on the Gabrielle & Schall factory property, have moved into the house on Edwards avenue occupied by Adam Leyh.

The contract for erecting another new house for Dr. Thomas H. Platt on Madison avenue, Dunellen, has been awarded to the Apgar Construction Company.

Another sale of local real estate was concluded this week when the new house just completed by Contractor Alberne H. Burdick, of Dunellen, on Washington avenue, near Walnut street, that place, was sold to Mrs. Eliza Harriman, of Plainfield. Mr. and Mrs. Harriman will take possession of their new home about July 1. The house is the white stucco one which has been much admired since its completion.

THE BROAD FRONT HOUSE

DESIGNED BY CHAS S. SEDGWICK, ARCHITECT.

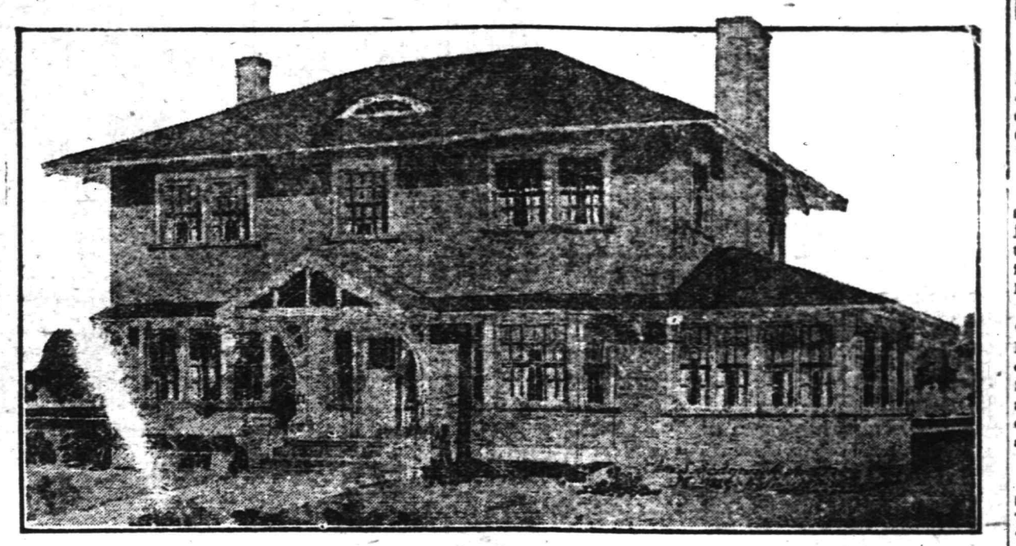

A BROAD frontage is always to be preferred where the size of ground will admit of it. The house we are illustrating has a frontage of 37 ft. 6 in., exclusive of the sun parlor on the right, which is 10 ft., and the depth of the main part is 26 ft. There is a liberality of look and an inviting appearance that cannot be had with the narrow front.

This is not an expensive house but it has good-sized rooms a central hall and stairway typical of the Old Colonial, with the living room on the right 14 ft. by 24 ft. and the dining room 14 ft. by 13 ft. on the left. The kitchen is in the rear of dining room, 14 ft. by 11 ft. 6 in. The entrance is in the center and recessed with a projected portico roof covering and supported on large timber brackets. The windows are grouped and a projected bay or oriel window is shown on the front of living room and extended over these front windows is an overhanging roof or canopy. The house is frame construction with cement stucco up to the top of first story windows and wide shingles above, or the whole surface may be finished in stucco. The roof is low-pitched, shingled and stained. The outside trimmings painted white and the shingles stained green.

The living room is well arranged for light and wall space and the central projected chimney with its broad fireplace completes a very beautiful room. At the right is a wide French window, opening into the sun parlor. This plan is best suited to a west front. The first story is 9 ft. and the second story 8 ft. 6 in. There is a good full basement complete in its appointments. The second story has three large bedrooms, a sleeping porch, bathroom, sewing room, and ample clothes closets. The estimated cost, exclusive of heating and plumbing, is $4,500 to $5,500. The floors throughout are hardwood and the finish of first story oak, the second story pine in white enamel. There are no rooms finished in the attic, but there is ample space if desired.

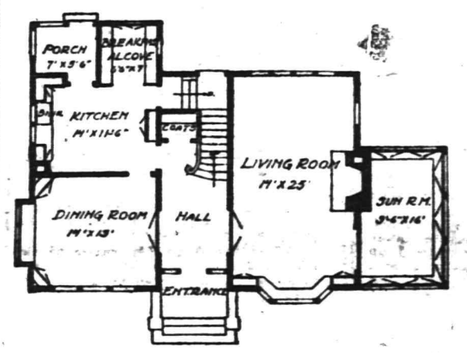

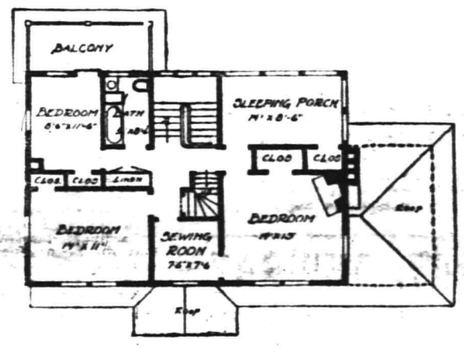

Whether property in Dunellen is in demand or not may be ascertained by just looking around the borough and finding out how many houses are to rent there. During the past two weeks our several real estate operators have had numerous inquiries in regard to rentable properties, but there has been very little encouragement that they could give their prospective clients. And this in spite of the drawback supposed to be caused by the process of sewerage construction.

—Press want ads. work wonders

Your Next Tenant Is an "Ad-Reader"

The tenant to whom your property would be most valuable is a reader of the "To Let" advertisements.

If your advertisement is factful, definite and fully informing he will recognize it as meaning OPPORTUNITY to him, and he will lose no time in getting in touch with you.

But if your advertisement should be vague, uninforming and written with a view to "saving space," it might not appeal of any personal interest at all.

Mr. Architect, Contractor, Home Builder.

BIG VALUES IN PORCH MATERIALS are not always apparent in the price you pay, for unless the wood they are made of is capable of weathering the elements a cheap first cost may prove a dear bargain. Nothing adds to the beauty of a home more than a large Porch.

The Latest In Door Designs

Costs no more than "Has Beens" when you buy of a dealer who watches style as we do. Of course, staple door styles don't change so frequently, but there are fads even in doors.

Whether you are repairing or building new we can fix you up.

PHONE 1776
The Minute Call
The Minute Needs

J. D. LOIZEAUX LUMBER CO.
PLAINFIELD, N. J.

In the Churches

Baptist.

First Baptist Church—Rev. Dr. Philip B. Strong, pastor—9:45, Sunday-school and Men's Conference Class; 11:00, preaching; 6:45, Christian Endeavor Society meeting; 7:45, preaching.

Park Avenue—Rev. Dr. Birney S. Hudson, pastor — 9:45, Sunday-school; 11:00 a. m., preaching subject, "The Authority of the Scriptures"; 7:10, Young People's meeting; 7:45, preaching, subject, "The Powe rof Thought."

Seventh-Day Baptist, corner of Central avenue and Fifth street—Pastor, Rev. Edwin Shaw—Services every Sabbath (Saturday) at 10:30; Sabbath-school at 11:45; Junior C. E. at 3:00; Young People's C. E. at 4:00; church prayer meeting Friday evening at 8:00.

Temple—Rev. M. C. Conover, pastor—9:00, prayer meeting; 11:00, preaching; 9:45, Sunday-school, 7:00, C. E. Society services; 7:30, preaching.

Mt. Olive—M. W. vaughan, D. D., pastor—11, preaching; 2:30, Sunday-school; 7:15, prayer and praise; 8:00, preaching.

Calvary—Rev. D. Y. Campbell, pastor—11 a. m., preaching; 2, Sunday-school; 7:45, preaching.

Shiloh—Rev. Edward Roberts, pastor—11, preaching by the pastor; 3:00, Sunday-school; 8:00, preaching.

Ebenezer Church—East Third street—Rev. L. L. Croon, pastor—11:00, preaching; Sunday-school, 3 p. m.; B. Y. P. U. meeting; 8:00, preaching.

Presbyterian.

First—Rev. Dr. Charles E. Herring, pastor—Sunday-school at 9:45, preaching 11:00 a. m., subject, "The Holy Spirit"; evening service, 7:45, subject, "Four Key Words of the Gospel."

Crescent Avenue—Rev. Dr. John Sheridan Zelie, minister—10:30, preaching, Sunday-school at 12 o'clock, preaching at 5 p. m.

Hope Chapel—Sunday-school 9:30 a. m.; morning service, 10:30 a. m.; Y. P. S. C. E., 7:00 p. m.; preaching, 7:45.

Watchung Avenue Presbyterian Church—Rev. Joseph O. McKelvey, pastor—11:00 a. m., preaching; Bible class for men, E. E. Parvin, teacher; 7:45, preaching; Y. P. S. C. E., Tuesday at 8 p. m.; Jr. C. E. S., Tuesday at 4 p. m.

Bethel Chapel—Rev. William Lloyd Imes, pastor—Services at 11 a. m., subject, "The Conflict of the Divine Life"; 3:30 p. m., Sunday-school; 6:45, Christian Endeavor; 8:00 p. m., preaching by Rev. C. H. Rockey, of Newark.

Reformed.

Trinity—Rev. John Y. Broek, pastor—9:45, meeting of Bible school in all departments; 11:00 a. m., preaching; 6:45, Christian Endeavor; 7:45, preaching.

Netherwood Church, Leland avenue—Rev. Edward Ralston, pastor—9:45, Sunday-school; 11, preaching, 7:00, C. E. Society meeting; 7:45 p. m., preaching.

Marconnier—Rev. J. Tucker Lansdale, pastor—9:45, Sunday-school; 11, morning service; 7:45, evening service.

German—Craig place and Due street—Rev. George Hauser, pastor—10 a. m., Sunday-school; 11 a. m. preaching by the pastor; first Sunday in each month. Evening services second and fourth Sundays.

Episcopal.

Grace Church, East Seventh street—Reverend E. Vicars Stevenson, rector—Services, 7:30 a. m., Holy Communion; 10:30 a. m., morning prayer, litany and sermon; (first Sunday, Holy Communion and sermon); 4:30 p. m., choral Evensong; Thursday, Saints' Day and Holy Days, 10 a. m., Holy Eucharist.

Church of the Heavenly Rest, Clinton avenue and West Fifth street, Rev. Cortlandt H. Mallery, rector—8:00, Holy Eucharist; 9:45, Sunday-school; 11, matins and sermon; 7:30 p. m., Evensong and sermon; Fridays and Holy Days, Holy Eucharist at 10 a. m.

St. Stephen's Church, Netherwood, Rev. Henry Mesier, rector—Services, 8 a. m., Holy Communion; 11 a. m., morning prayer and sermon; (Holy Communion first Sunday of each month); Sunday-school, 9:30 a. m. All sittings free.

St. Mark's Mission for Colored People, Masonic buinlding, 722 St. Mary's avenue—Morning prayer and sermon at 11 o'clock; evening prayer and sermon at 8:15 p. m.; celebration of Holy Eucharist every second Sunday at 11 a. m.; Sunday-school at 10 a. m., Grace Parish House. Rev. Chas. S. Sedgewick, deacon, in charge.

Church of the Holy Cross, North Plainfield, Rev. H. St. G. Burrill, rector—Service, 7:30 a. m., holy communion; 9:30 a. m., Sunday-school; 11 a. m., morning prayer and sermon (first Sunday of month, holy communion and sermon); 7:45 p. m., evening prayer and sermon; festivals, saint days and Thursdays, holy communion, at 9:30 a. m.; tomorrow being Trinity Sunday, Holy holy communion at 9:30 a. m.

Methodist Episcopal.

First—Rev. Dr. Charles M. Anderson, pastor—9:45, Sunday-school; 11 a. m.; 7:00, Epworth League; 7:45, preaching.

Monroe Avenue Church—Monroe avenue and West Fourth street—Rev. D. B. F. Randolph, pastor—Morning service, 10:45; evening service, 7:45.

Grace M. E.—Rev. C. S. Gillespie, pastor—Sunday-school, 9:45; preaching service, 11:00 a. m., subject, "The Narrow Way"; Epworth League at 7:00; preaching at 7:45, subject, "A Follower."

Mt. Zion A. M. E.—Rev. J. W. P. Collier, pastor — 11:00, preaching, 12:15, class meeting; 6:45, C. E. Society meeting; 8:00, preaching.

Roman Catholic.

St. Mary's—Rev. Bernard M. Bogan, rector—Masses, 6:30, 7:30, 8:30, 9:30, 11 a. m.; vespers at 3:30.

St. Joseph's—Rev. Father Peter J. Hart, rector—Masses at 8:30 and 10:30 a. m.; Sunday-school at 2.30; at 3:30; meeting of church societies at 4 o'clock.

Congregational.

Congregational Church—Rev. Howard Ernest Clark, pastor—Preaching at 10::30, Children's Day exercises will be the feature of the service, Sunday-school at 11:50; Young People's service at 7:30.

Friends.

Meeting-house, Watchung avenue and Third street—Meeting First-day at 11:00.

Lutheran.

St. Peter's—Rev. G. Daeuble, pastor—Grove street and Mercer avenue—9:30, Sunday-school, German and English; 10:30, preaching in English first Sunday in month.

Swedish—East Seventh street—Stated supply, Rev. Karl Anderson—Service at 8 o'clock.

Unitarian.

All Souls, Park avenue—Rev. John Baltzly, minister — Morning service, 10:30, subject, "The Saving Power of a Present Christ."

Not Classified.

Salvation Army—Public services at 10:30 and 8 p. m.; 2:30, Sunday-school; 6:30, Young People's Legion.

Plainfield Rescue Mission—John LeMatty, superintendent—In W. C. T. U. rooms—8:00, gospel service.

Italian Mission, 409 East Third street, Aurelio R. Mangione, pastor—Morning service, 10:30; Sunday-school, English and Italian, 2:30; evening service, 8 o'clock.

Evona Chapel—3 p. m., Sunday-school; 7 p. m., C. E. Society meeting; 8:00 p. m., gospel address.

W. C. T. U., Madison avenue, 4 p. m., gospel temperance service.

Associated Bible Students—Meetings as follows, at 436 West Fifth street: Sunday 10:30 a. m., Berean Bible study; Wednesday evening, 8:00 p. m., prayer and praise; Friday evening, study of Tabernacle types and their anti-types.

Gospel Hall, 110 Liberty St., near Front street—Sunday-school at 9:30 a. m.; Gospel preaching every Sunday evening at 7:45; prayer and Bible study Wednesday at 8:00 p. m. All are cordially welcomed. Sunday at 10:45 a. m., meeting for believers

Regular services of the Christian and Missionary Alliance held at German Reformed church, corner Duer street and Craig place, one block from postoffice, Sunday afternoon at 3:30 and Friday at 3:30 and 7:30 p. m.

CHRISTIAN SCIENTIST.

Christian Science Society, in Plainfield, New Jersey (128 East Seventh street). Services: Sunday, 11 a. m., Wednesday, 8 p. m.; Sunday-school, 9:45 a. m. Reading-room open each week day, excepting legal holidays, from 2 until 5 o'clock. Subject: "Christian Science, golden text: John 14: 15, 16: "If ye love me, keep my commandments. And I will pray the Father and he shall give you another Comforter, that he may abide with you forever."

First Church of Christ, Scientist.—Babcock Building, 240 West Front street—Services, Sunday-school 9:45, service at 11 a. m.; Wednesday, 8 p. m.; reading-room open daily from 2 to 5 p. m., except Sundays and legal holidays. Subject, "Christian Science"; golden text: John 14: 15-16: "If ye love me, keep my commandments. And I will pray the Father, and he shall give you another Comforter, that he may abide with you forever."

REDMOND WARNS HIS PARTY

Threatens to Resign if Lloyd George Plan Is Not Accepted.

London, June 24.—A conference of Ulster Nationalists, attended by 1,000 delegates and presided over by John Redmond, the Irish leader, considered the proposal of David Lloyd George for home rule for all of Ireland except six counties of Ulster.

The delegates were from Ulster counties, and the bishops of these counties also attended. John Redmond threatened that if the conference did not accept the proposal to exclude six Ulster counties he would resign as leader of the Nationalists. This statement resulted in the winning over of many of the delegates who were previously opposed to excluding any part of Ireland from the benefits of home rule.

—Press want ads. pay.

Hereafter the Advertisements of
HEARN
Fourteenth Street, West of Fifth Avenue, N. Y.

Will Be Found on PAGE 7

Plainfield Daily Press

Published Daily except Sunday, by the PLAINFIELD PRESS COMPANY, 108 North Avenue.

Entered at the Plainfield, N. J., Postoffice as second class mail matter.

Leslie R. Pori, Managing Editor.

TELEPHONE PLAINFIELD 3000.
Private Branch Exchange connecting all departments.

Two cents a copy. Ten cents a week. $5.00 a year in advance. Delivered by carrier or by mail. No extra charge for papers mailed to points in the U. S. and Canada.

Any subscriber failing to receive a single issue will confer a favor by notifying the business office.

Advertising rates mailed on application. Copy for change of advertisements to ensure change for same day must be at the office by 9 a. m.

PLAINFIELD, NEW JERSEY, JUNE 24, 1916.

On Saturdays the editorial column of the Daily Press is conducted, at our request, by citizens who are free to express their own views The contributing editor for today is Charles Hillman Fountain.

THE VIRGIN BIRTH OF OUR LORD.

We read frequently in the newspapers these days of the sensation that is caused in Presbyterian circles whenever graduates of Union Theological Seminary come before the New York Presbytery for examination for license to preach. The sensation is caused by their denial of many of the fundamental doctrines of the Gospel, and by the fact that the Presbytery either openly approves of their unbelief, or connives at it by admitting them to preach. Among the miracles which they claim to be unable to accept, one finds invariably the Virgin Birth of our Lord. Those who defend the Union Seminary and its graduates say that it is of small consequence whether or not we believe that Christ was born of a virgin by the power of the Holy Spirit, as recorded in the first chapters of Matthew and Luke, provided we love Him and seek to serve Him. But a careful consideration of this doctrine will show the transcendent importance of it, and the pernicious shallowness of those who seek to deny it.

Did natural generation ever produce a sinless human being? Let history and human experience answer. Christ's unique sinlessness can be accounted for only by a miracle in His origin which prevented the inheritance of evil. If there was no miracle in Christ's birth setting aside the law of heredity whereby sin is transmitted, then He inherited sin and was a sinner, and was consequently not a Saviour. It is conceivable that He could have been born sinless without a virgin birth, conceivable that He could have had a sinless origin from two parents instead of only one; but a sinless birth from both father and mother would have been as truly a miracle as a sinless birth from mother alone. If a sinless life, a sinlesss nature is conceded to Him, a sinless birth must be allowed. If His life was lived without sin, it was begun without sin; a miraculous birth cannot be denied.

I am assuming here that it is believed that our Lord was without sin. If one is not prepared to admit this, the discussion with him closes at once; the discussion, not only of the Virgin Birth, but of Christianity itself. For if Jesus of Nazareth was a sinning man, He was not the Saviour. One cannot be too dogmatic in regard to this. No matter how good and pure Jesus Christ may have been, if He was a sinner, He was Himself in need of a Saviour. If He was stained with the blot of sin, He was Himself in need of cleansing. If He was burdened with a sense of guilt, He was Himself in direst need of pardoning grace. If He was only a weak, frail man struggling upward toward lofty heights, and not One who had the sinless and eternal nature of God upon Him, stooping downward to redeem the fallen, He could not lift up poor, prostrate humanity, of which He was Himself a struggling part, beyond the heights to which He had Himself attained in His more or less successful effort to reach a God who was, in the very nature of the case, infinitely beyond Him.

The moment the concession is made that, whatever else our Lord may or may not have been, He was at least perfect in thought, word and deed, Christians see the door opened to all they are contending for. They have the admission of the possibility of miracle. To say that Christ was sinless is to say that miracle is possible, for a man without sin in this sinning world is a miracle. For a man to come forth alone from the grave of death is not more mighty a miracle than for a man to come forth sinless from the body of a sinner. Admit sinlessness—you admit miracle. The region of the miraculous has been entered. You have passed from naturalism to supernaturalism. You have separated the Sinless One from all mankind; you have marked Him out and designated Him as the Great Exception. He is not the product of human development, nor the resultant of natural heredity, nor the climax of fallen humanity. He is an emphatic denial of heredity, a shining contrast to humanity, and a glorious protest against human evolution. He is all this in so far as His sinlessness is concerned. A sinless being is a miracle. Christ being the only sinless man who ever trod the earth, He was the Great Exception; He was the Great Miracle.

It may be objected that this is only a moral miracle. But a miracle in the realm of the moral is as much a miracle as one in the realm of the physical, for nature's laws operate in both spheres with equal certainty and infallibility. To set aside a moral law seems as truly contrary to nature as to set aside a physical law. For the law of heredity to cease to operate in a human birth is as great a miracle as for the law of gravitation to cease to operate in the case of a falling body. A miracle is a miracle wherever you find it. The birth of the sinless Christ from His sinning mother set aside the law of heredity as truly as the ascension of the Risen Christ from Mt. Olivet set aside the law of gravitation. "A sinless Christ is as great a mircle as a Christ who can walk on the water," says A. B. Bruce.

Thus the birth of our Lord, being a sinless birth, was a miraculous birth. Sin is transmitted through the body as well as through the soul; if the flow of sin from the body of the parent is checked by a miracle annulling heredity's law, the miracle must affect the body of the offspring; it must be a physical miracle. Thus our Lord's perfection involved both a moral and a physical miracle. or His body inherited not only no sin to stain it morally, but no disease to corrupt it physically. There being no sin and no disease in His blood, His perfection was as truly material as spiritual. His humanity was perfect in every way, free from evil in all its forms; and therefore the law had no claim upon Him, death and the grave had no right to Him. The sin that He assumed and the death that He underwent were voluntarily and gladly assumed and undergone for the sake of those whom, in His mercy, He came to save. There was no sin of His seen in Him, for He was a miracle of holiness; but there was sin of others upon Him for He was a miracle of grace.

Thus having gone so far as to admit a sinless birth and a sinless life, it is not going much farther if we allow a virgin birth. The Bible which declares that He "knew no sin," and was conceived by the Holy Ghost, with equal clearness records that He was born of His mother Mary without a human father; that God in heaven was His Father, and the virgin on earth His mother. If in our hearts we believe the one truth, we are prepared for the other. The light that illumines for us the mystery of our Lord's stainless character shines upon the pure virgin girl as she bends with wondering eyes over her new born babe "wrapped in swaddling clothes, and lying in a manger." If we listen believingly when the Scripture says that He was born without sin and lived without sin and is the Saviour from sin, we will not turn an unbelieving ear when with the same authority it teaches that no man begat Him, that God alone was His Father, and that therefore He was the Son of the Highest. Having entered the realm of the supernatural, we will not draw back when we encounter an example of it. When we open the door for one miracle, we open it for others. If Jesus could be born without sin, He could be born without a human father. If one miracle is possible, the other is possible likewise.

One who sincerely and intelligently believes in Christ's sinlessness will, if he is logical, come surely to believe in His virgin birth. He who believes in the Sinless Life must believe in the Virgin Birth. He who admits that Christ Himself in His whole nature, in His whole being, was a miracle, will inevitably and unerringly come to see that He was a miracle in His entering into the world. But once deny His sublime perfection, "once admit a tincture of moral failure in Christ, and Christianity as a religion of redemption is in ruins," says Sir Robertson Nicoll. One offence in Christ would have tained His whole character. "Sin does not come and disappear, like a passing cloud. Sin is never a microscopic taint. Sin is self-propagating. Its first step is a fall, and the beginning of a habit. Once say our Lord was a sinner, and with one fell swoop you overthrow Him as the incarnate God, and shatter Him as the Sinless One who calls sinners to Himself, that they may receive from Him deliverance from their sin, and participation in His holiness.

Where belief in the full essential Godhead of the Man Jesus is held there can be no questioning of the Scriptural record of His nativity; but when that record is impugned, the first step is taken in the denial of His deity, and in the direction of scoffing at His empty grace, for with no Sinless Saviour there is no Incarnate God and no Risen Christ.

CHARLES HILLMAN FOUNTAIN.

- Proctor's Theatre -

A story with a "new twist" is offered by the Metro Company today at Proctor's. It is entitled "Her Great Price," and features Mabel Taliaferro, who is an excellent type for the part in which she is cast. The whole story is cleverly presented and the element of surprise is strong enough to make the subject something off the beaten track of photoplays. Miss Taliaferro assumes the part of a young writer, who has become discouraged and despondent through failure to place her manuscripts. Three artists and writers, "pals" of hers, try to cheer her up on New Year's eve, and tell her she must write a story with a "new twist." In the absence of the artists, Leighton, a wealthy young friend, calls; he finds Agnes about to commit suicide and gets her story from her. He proposes that she defer the suicide for one year, meantime insuring her life in his favor for $50,000. He is to give her $30,000 and she will live in luxury for the year. She accepts and the bargain is closed. Agnes has a great year of it. She falls in love with Leighton, only to find that he is engaged to another girl. She is broken hearted until Leighton discovers he is in love with her and breaks with his fiance. This makes it all the harder for her to carry out her contract to commit suicide at the end of the year. She faces her duty bravely, however, and returns to the old studio to end her life by poison. Then come the three artists and Leighton, the scene fades away, and it devlops that the experiences of the last year are only the story with a "new twist" that Agnes has been writing on her typewriter while her "pals" were out celebrating the advent of the New Year. Added features today consists of a stirring drama entitled "The Oath of Hate" and a roaring comedy "The Landlubber." On Monday Fritzi Brunette, the well known Selig star, will appear in a remarkable V. I. S. E. production, "At Piney Ridge," adapted from the play of the same name, and the 8th episode of "The Mysteries of Myra" will also be shown. On Monday, Tuesday and Wednesday arrangements have been made to present "Where Are My Children," the film creation that has set the whole country agog, and in the very near future Anna Pavlowa, the famous dancer, will be seen in "The Dumb Girl of Portici."

--Astor Theatre--

If you were a woman, and had left your husband to gratify a passion for the gambling table, and finally became owner of a gambling house. If you discovered that one of the victims was your own son; that he was engaged to the daughter of the town's biggest financial giant. The "Easterner" is a handsome, manly boy who is being ruined through his inherited instinct for gambling. "Moll," owner of the town gambling house, saves him from a lynching instigated by the owner of the mine adjoining the one owned by the "Easterner," who covets his claim. Then she finds the boy is her own son and attempts to save him from himself without betraying her secret. Henry King, the "Easterner," is a type splendidly chosen to represent the eastern lad and the cast supporting him is equally well chosen. The picture, entitled "Pay Dirt," is one of the strong Knickerbocker star features and is in five reels of swift-moving action. This will be the big attraction at the Astor Theatre today, with "The Girl and the Game," ninth episode, as the added feature, and other photoplays. The big attraction on Monday will be Margaret Gibson and William Clifford in "The Hidden Law," featuring the Bostock animals in five acts, an elaborate dramatization of the remarkable story by Theodosia Harris. The famous Bostock animals furnish excitement for some of the most thrilling scenes of this unusual production, which is excellently presented by a cast of well-known players. With the ninth episode of "The Girl and the Game," and other photoplays, this will make a great bill for Saturday. The plot is intensely interesting with one thrilling plot following another until the climax, tremendous in its dramatic power, brings the story to a spectacular close. Always a good bill at the Astor Theatre, the place for children to find good clean amusement. During the summer months a matinee at 3 p. m., excepting Saturdays and holidays, when matinee starts at 2 p. m.

"I'M READY, UNCLE."

TO CO-OPERATE WITH STATE DEPARTMENT

County Mosquito Commission Inspectors Will Report Outbreak of Forest Fires.

Announcement has just been made of the maturing of plans for closer co-operation between the employes of the County Mosquito Extermination Commission and the New Jersey State Department of Conservation and Development, by which the inspectors of the County Mosquito Extermination Commission are to report the outbreak of any forest fires in their districts to forest fire wardens of the State department.

The State forest firefighters have been handicapped in their work in preventing forest fires, which were responsible for thousands of dollars of loss of trees and forest products last year, not only in this county, but in practically all counties in New Jersey, because of inability to get quick reports of the outbreak of fires. In each district of the wooded section of the county, a forest fire warden is retained, but it is obviously impossible for him to patrol every portion of his district each day. These men are only paid for the use of part of their time moreover, so that it is thought that the volunteer aid of the inspectors of the Misquito Commissions, not only in this county, but all over the State, will be of considerable help in wiping out forest fires before they have really well started.

Russell W. Gies, chief inspector of the Union County Mosquito Extermination Commission, wrote last week to the forest fire warden of New Jersey, Charles P. Wilber, of New Brunswick, offering in behalf of the Commission the services of the inspectors of the Mosquito Commission, who are likely to find fires breaking out when engaged in their duties in the wilder sections of the county. Mr. Wilber has quickly accepted the co-operation offered and will endeavor to gain the aid of the other Mosquita Extermination Commissions throughout the State as quickly as possible. He has already forwarded to Frank Putnam and H. A. Stine, the local inspectors of the Union County Mosquito Extermination Commission, all information necessary to aid them in co-operating with the State forest fire warden for this district, Charles Myers, of Scotch Plains.

The Conservation Department of the State is also working at present in close co-operation with the Mosquito Commissions on a general educational campaign concerning the value of the elimination of mosquitoes, for the department realizes that the elimination of the mosquito nuisance from New Jersey will be one of the means of developing the State's resources just as much as the conservation of the woodlands and other natural features of the State, which attract so many people to take up their homes in Northern New Jersey.

JUNE 24 IN HISTORY.

1850—Birthday of Lord Kitchener, most famous of Great Britain's generals in modern times, lost at sea June 6, 1916.

1852—First national agricultural convention assembled at Washington, with 22 States represented.

1893—Dr. Nansen's Polar expedition started from Norway.

1908—Death of Grover Cleveland, twice President of the United States, aged 71.

1914—Iowa sterilization law declared unconstitutional.

1914—King Peter of Servia appointed his son, Crown Prince Alexander, as Regent.

1914—Emperor William of Germany formally opened the reconstructed Kiel Canal.

1914—Mrs. Morris K. Jesup willed $8,500,000 to public institutions.

1915—United States renewed demands in Frye case.

1915—New York City celebrated the raising of its first municipal flag, celebrating at the same time the 250th anniversary of the organization of the first New York municipal government under English rule in 1665. The flag, which bore the Dutch colors in remembrance of New York's origin, was the gift of the City of Amsterdam, Holland.

EVILS OF WORRY.

Most worries are by anticipation. It is a sin because it means a waste of life. It is just as controllable as the drink and drug habit. It has the same effect on life and character that dissipation has. It is no more sinful to drink yourself into the gutter than to worry yourself into the grave. You won't be asked how you wasted your life, but why you wasted your life.—Bishop Woodcock.

GENERAL LEON J. CANOVA.

Chief of Division of Mexican Affairs, Washington.

Photo by American Press Association.

—That funny fellow Scoop is on the classified page.

PUBLIC LIBRARY NOTES

TRAVEL BULLETIN, NO. 2.

Maine.

History—

Varney, G. T. Brief History of Maine.

Description—

Drake, S. A. Pine-Tree Coast.

Hubbard, L. L. Woods and Lakes of Maine: A trip from Moosehead Lake to New Brunswick in a birch-bark canoe.

Thoreau, Henry D. Maine Woods.

Fiction—

Howells, William Dean. Dr. Breen's Practice.

"Dr. Breen, a young lady who has adopted the medical profession after an unfortunate love affair, practices in a small seaside town in Maine."

Howell, William Dean. Modern Instance.

"Has been called the author's representative novel. This book is a faithful, though purely external delineation of the whole life of a village in Maine."

Jewett, Sarah Orne. Country of the Pointed Firs.

"Story of a summer on a coast of Maine and adjacent islands."

Stowe, Harriet Beecher. Pearl of Orr's Island: A story of the coast of Maine.

"Chiefly quiet portraiture of a set of Puritan folk, pious, solemn and honest, and somewhat dull; their dullness make them a target for mild satire."

Wiggin, Kate Douglas. Rebecca of Sunnybrook Farm.

"Scene laid in a Maine village."

Wiggin, Kate Douglas. Rose o' the River.

"Love story with the scene laid on a logging river in Maine."

New Hampshire.

History—

Sanborn, F. B. History of New Hampshire.

Fiction and Essays—

Aldrich, Thomas Bailey. Queen of Sheba.

"A novelette connected with 'Marjorie Daw' by the character of Flemming. Compact of humor and sensation. Scenes: a New Hampshire village and Switzerland.

Churchill, Winston. Coniston

"Coniston is the name of a New England, probably a New Hampshire, village where, a generation ago, Jethro Bass invented the vice of being a political boss. He is evidently drawn from life, and his encounters with his adversaries form the chief attraction of the story."

Churchill, Winston. Mr Crewe's Career.

"The scene is the same as in 'Coniston' but the time is a generation later. A state, unnamed, but easily identifiable as New Hampshire, is under the control of a great railroad and the central situation is found in a campaign for the governorship."

Hawthorn, Nathaniel. The Great Stone Face.

Torrey, Bradford. Footing It In Fraconia.

White Mountains.

History and Description—

Kilbourne, Frederick W. Chronicles of the White Mountains.

King, T. Starr. White Hills; their legends, landscape and poetry.

Packard, W. White Mountain Trails: Tales of the trails to the summits of Mount Washington and other summits of the White Hills.

Willey, B. G. Incidents in White Mountain History. Containing facts relating to the discovery and settlement of the mountains. Indian history and traditions.

Fiction and Essays—

Albee, Mrs. H. R. Mountain Playmates.

"The 'Mountain Playmates' are no other than Mrs. Albee and her husband, who throw their united energies into the work of transforming into a congenial summer home a long abandoned farm in the Sandwich range of the White Mountains."

Coverse, Florence. Diana Victrix.

"A character study, introducing two New England college women and several Creoles. Scenes: New Orleans and the White Mountains."

URGED TO BE PATRIOTIC

(Continued from page 1.)

was "Shakespeare, the Great Creator of Tragedy." Her essay follows:

To analyze Shakespeare's writings is to analyze life. He was not merely a writer of dramatic poetry, he was more. He was a creator of living characters. His mind may be compared to a photographic plate which needs only to be exposed a few seconds to leave imprinted on it forever the form of some picture. The sight of a burly, good-natured fellow in an ale-house was sufficient material for the creation of Falstaff. A bit of idle gossip and flash! there was the whole act of a play. Who can dispute his greatness? His name ranks with that of Sophocles, Eschylus and Euripides. Goethe's "Faust" is the only thing that can compare with the tragedies of this mighty man as a drama of any eminence whatever.

At his time in history there were very few books, and the stage was the chief source of amusement. What was more natural in this period of bloody executions and murders than that Shakespeare should utilize the thoughts and impressions of the people for creating such characters as Macbeth, who kills the old King Duncan to further his own ends; Hamlet, whose farther's ghost returns to tell him of the terrible deed of his uncle; and Othello, whose jealousy puts out the sparks of his fair wife's life. Moreover, since there was nothing but the theatre, the histories of King John, Richard III, Henry VIII, and the rest of them could be depicted in no other way.

Who can conceive of the might and power of that brain behind the most facile pen of the centuries. True, he had a foundation for many of his great tragedies, but the creative power lay within his head and no one else could have made such thrilling, terrifying dramas from dry, uninteresting tales as Belleforest's "Hamlet" or Holinshed's "Macbeth."

Hamlet! What a character! Was he mad or did he feign to hide his thoughts? We do not know, but whichever it was it was the cause of Ophelia's real insanity. We are almost lost in following the trend of Macbeth's mind, and Lady Macbeth, a superb creation of Shakespeare's great intellect, ambitious for her husband, and inspired by love of him, commits the terrible deed. Imagine Ben Jonson putting life into such a character!

And the sweet, sad, tragedy of Romeo and Juliet. The pity of Juliet falling in love with the son of her father's worst enemy and going to the old priest for help. What a remarkable plan Shakespeare's brain has put into that of the old man. It is ideal perfect; but alas! like many other perfect plans, it sounds all right, but doesn't "work" quite so well, and Juliet awakens only to find her lover dead at her feet.

The great poet's tragedy is seldom felt in the beginning of his plot, but it falls suddenly in the midst of sunshine and gaiety or comes so gradually as to be almost indiscernible. Old King Lear has many burdens to bear. It seems as if the more he sinks under them, the more are added unto him. His older daughters are unfaithful and he is driven into the storm of the world to fight his way alone. But Cordelia still loves him, and with love and smiles wins her father from madness to a quiet contentment. Surely, we think, this isn't going to be a tragedy, but behold the great Shakespeare! When everything seems to be going along splendidly, poor Lear's only prop and support falls from under him, and he goes down with Cordelia, a sad example of the tragedy of life.

Hamlet is considered by some to be the poet's greatest work, but truly Shakespeare's greatest work is "all Shakespeare." How can we ever expect to really know him, unless we study all his writings, all the phases of his life? The comedies, tragedies, historical plays and sonnets. All are great alone, but together they furnish the proof that he was that most admirable of human beings—a man whose mind was broadened in all directions; a keen observer of human life; a creator of living men and women, and a writer whom all people of all ages and all centuries could love, admire and understand.

Victor Hugo says, "Have you never gazed on a beclouded headland running out beyond eyeshot into the deep sea? Each of its hills contribute to its makeup. No one of its undulations is lost upon it. Its bold outline is sharply marked upon the sky and juts far out amid the waves, and there is not a useless rock. Thanks to this cape you can go amidst the boundless waters, walk among the winds; see closely the eagles soar and the monsters swim; let your humanity wander in the eternal uproar, penetrate the impenetrable. A genius is a headland into the infinite."

Where could we find a better or more befitting description of the incomparable Shakespeare than this great writer's paragraph?

And now, dear classmates, the time has come when we must bid our alma mater farewell. After the galeties of the commencement season are over we will all embark on the journey of life's great sea. Some of our members will go to higher institutions of learning, others will enter the commercial world; and, who knows, perhaps some day we may read that Jack Somebody, a graduate of the 1916 class of N. P. H. S., has just discovered a wonderful new animal in the jungles of Africa or that the great article written by Miss So-and-So, a member of the '16 class of North Plainfield High on "Why Aeroplanes are Superior to Automobiles," has moved all the prominent tourists of the country to sell their cars and invest in aeriel machines. Wonders never cease, and as our class throughout its career has caused wonders, never to cease, you may readily look for a Shakespeare, a Vanderbilt or a Teddy Roosevelt from our midst. But whatever fate has destined for us we all agree that our success, whatever it may be, is due to the untiring efforts of our principals, our teachers, both those who are here now and those who have gone to other fields of work, the Board of Education and the taxpayers of the borough. We shall always remember with fondest delight N. P. H. S. and shall endeavor to be a credit to our Alma Mater.

The salutatorian address was given by Miss Carol Hughes, who following the salutation, delivered her essay on the subject of "Miranda," as follows:

"Members of the Board, Teachers, Parents, Friends:

"In behalf of the class of 1916, I cordialy welcome you to our commenceemnt exercises. For us this evening is n ending and a beginnig. We have finished the happy days of school, free from care, and now we enter upon life's responsibilities, for which our teachers have tried so hard to perpare us. We feel that we owe them and you many thanks for our education; our teachers for so patiently instructing us; you for making the instruction possible. So we wish the exercises of this evening to be a token of our appreciation to you as well as a commencement for us."

"MIRANDA."

Among all of Shakespeare's women characters, Miranda stands out as the ideal of innocent and lovable womanhood. Miranda's environment is unique. She lived on a desert island, alone, except for her father, the learned Prospero; the half-demon, half brute, Caliban; the sprightly Ariel, spirit of the air, and Ariel's spirit comrades.

In Miranda's own words, as she describes herself to Ferdinand in the most beautiful love scene in all Shakespeare:

"I do not know one of my sex; no
woman's face remember,
Save, from my glass, mine own;
nor have I seen
More that I may call men than you,
good friend,
And my dear father; how features
are abroad,
I am skilless of."

Miranda is talking to her newfound lover. Ferdinand, it will be remembered, had been brought to the island by the magic of Miranda's father, and through the help of Ariel, the young prince and the beautiful maiden are brought together. Then follows the courtship in which the sweet and wholesome qualities of Miranda are brought out as only Shakespeare can portray them.

She is innocence personified. Her confession of love is winning in its simplicity.

"But, by my modesty,
The jewel in my dower, I would
not wish
Any companion in the world but
you,
Nor can imagination form a shape,
Besides yourself the like of,"

she tells Ferdinand, and when he assures her that it is for her sake alone that he endures the unprincely task which Prospero has set him she half-delighted, half-astonished, asks: "Do you love me?"

Revealing also are her conscience-stricken exclamations when she finds that in the frankness of her emotion, she twice forgets her father's commands, once when she tells her name, and again when she fears that she has gone too far in admitting to Ferdinand her innocent passion.

Then, too, as Mrs. Kemble, most discerning of Shakespearean critics, says, "the simple emotion of bashfulness which cause her to 'weep at what she's glad of,' is so little comprehensible to herself that she shakes it off with something like self-reproach."

And the climax to this wonderful scene is Miranda's exquisite offer of herself. When Ferdinand inquires the cause of her tears, she says:

"At mine unworthiness, that dare not
offer
What I desire to give; and much
less take
What I shall die to want. But this
is trifling;
And all the more it seeks to hide
itself,
The bigger bulk it shows. Hence,
bashful cunning!
And prompt me plain and holy innocence.
I am your wife, if you will marry
me;
If not, I'll die your maid, to be your
fellow
You may deny me; but I'll be your
servant
Whether you will or no."

Even a casual study of Miranda's character suggests a comparison with Juilet, that other masterpiece of Shakespearean skill in revealing the heart of woman. Juliet was passionate and emotional. When she loved, she was so overcome by the depths of her emotion, she had to express it, even though it were only to the warm, summer air. She little dreamed that Romeo was listening, and when she found he was near, she was overcome with mortification, because she had been so immodest.

But Miranda, suddenly awakened to the realization of love, freely acknowledges her affection and with charming naivette, offers her love, her life, to Ferdinand.

At the conclusion of the P. H. S. exercises the graduates and alumni enjoyed a reception in the Park Club.

Grade Crossing Act Upheld.

Trenton, June 24.—The Fielder grade crossing act of 1913, under which the Erie railroad was ordered to eliminate fifteen grade crossings in Paterson, estimated to cost $3,000,000, was held to be constitutional by the supreme court.

—Have the facts about that property you want to sell been given, fully and repeatedly, to the readers of this newspaper?

THE WOMAN'S COLUMN

Los Angeles, Calif.—Mrs. Josiah Evans Cowles, of this city, who has been elected president of the General Federation of Women's Clubs for the next two years, is a native of Indiana and was educated at Earlham College, Richmond, Ind., a college established and managed by Quakers. Her experience in the women's club movement may be inferred from the fact that, after conspicuous service in the California Federation, she was a director in the General Federation in 1904-06; was its treasurer, 1906-08; first vice-president, 1908-12; member of the executive committee and chairman of the fiannce committee for the same period and chairman of the peace committee from 1912 to the present time. Mrs. Cowles is a suffragist. She has well represented in the past the point of view of the women of the Far West, and her election was due in part to her coming from a region which it was felt, deserved more recognition in shaping the federation's national policy.

New York.—The examination, by commission, as witnesses, of two women living at a great distance from this city and at widely divergent points of the country will be a feature of the fight to break the will of Lambert Suydam, millionaire real estate operator and descendant of one of the old knickerbocker families. The bulk of the estate of $2,000,000 was left to a nephew, Lambert Suydam, and Mrs. Esther Alice Bertine, another realtive, is the contestant, charging undue influence. The witnesses to be examined by commission are her sisters, Mrs. V. T. Hurxthal, of El Paso, Tex., and Mrs. Van Leer, wife of Capt. Samuel W. Van Leer, of Fort McKeogh, Mont.

Cincinnati, O.—It seems hardly possible to the many friends of the Duchess of Manchester, formerly Miss Helen Zimmerman, famous Cincinnati heiress and beauty and daughter of the late financier of that name, that sixteen years have gone by since her marriage to the English peer. Her friends here were reminded of the passing of the years by recently receiving from her news that her son, Lord Mandeville, had passed his qualifying examination for cadetship in the British navy and had entered the Royal Naval College at Osborne, on the Isle of Wight.

Boston, Mass.—Miss Frances R. Burnham, treasurer of the Workingmen's Co-operative Bank of Boston, has the distinction of being the only bank treasurer of her sex in the State. Two months ago the Massachusetts legislature passed an act making it possible for women to hold such a position. Immediately, the treasurer of the Workingmen's Bank recommended a change in the by-laws so that an assistant treasurer might be employed, and Miss Burnham was unanimously elected. She began at the bottom of clerical work. "Men used to be jealous of women in business and once hesitated to advance them," says Miss Burnham, "but that is passing. Am I not myself an example? Our directors approve of women."

London.—Miss Estelle Stead, daughter of William T. Stead, the famous journalist, who was lost in the Titanic disaster, has become editor of the Review of Reviews in place of her brother, who has gone to the front.

Winona, Minn.—To encourage interest in the history of the Catholic church in the United States, the College of St. Theresa of this city has offered fourteen scholarships to girls, to be named after the first bishop in each of the fourteen ecclesiastical provinces of the church in the country, namely: Baltimore, Boston, Chicago, Cincinnati, Dubuque, Milwaukee, New Orleans, New York, Oregon City, Philadelphia, St. Louis, St. Paul, San Francisco and Santa Fe. Each candidate must present an essay of 1,000 words of the life of the first bishop of her province.

WEDDING SECRET 3 YEARS.

Orange Girl Refutes Old Saying About Women.

Orange, June 24.—Mrs. Caroline Streit of East Orange had the surprise of her life today when she discovered in rummaging through some of her daughter's effects a marriage certificate three years old. There was no mistaking the fact that her daughter's name appeared on the certificate, and just above was that of Lewis E. Mills who has been a boarder in the Streit home for more than two years.

Mrs. Mills said she had kept the wedding secret for three years because "it was her own business" and seemed proud of the way in which she and her husband, living for two years under the same roof, had managed to reveal the news of their marriage to no one.

LOSES LIQUOR EVIDENCE.

Burglar Drinks Beer Kept In Vineland City Hall.

Vineland, June 24.—While the police have been searching day and night for three bold boy burglars who robbed four stores and fine residences and tried to smother an aged woman, a burglar entered the city hall and stole nine cases of beer.

It has been the custom of Andrew H. Willson, president of the Law and Order league, to store beer taken in speak easy raids in the city hall. It was in a concrete cell, and the door was locked with a new Yale lock. Receiving an anonymous letter intimating something was wrong he hurried to his private vault to find the lock picked and nine of the thirty cases of beer gone.

—An inefficient office helper may err to turn the tide against you in many a possible business transaction.

Daddy's Bedtime Story—

Little Tuk Has A Dream on Horseback.

They Came to the Old Town.

[Adapted from Hans Christian Andersen.]

SOON as daddy had finished reading his paper he began the bedtime story. "Years and years ago there was a little boy who used to help his mother take care of his baby sister every day after school. This took so much time that he had to manage about getting his geography lesson. Then there was a poor old woman that he used to help carry water. When he went to bed he had to put his geography under his pillow, so that when he slept he might get some of the lesson. But that night something went 'Cribble, crabble, bang!' and a popinjay sat right down on the edge of his bed.

"Then little Tuk no longer lay in bed. He was on horseback. Gallop-a-gallop he went. He was sitting in front of a splendidly dressed knight with a shining helmet and a nodding plume. Through the woods they galloped till they came to the old town of Vordingborg, a big place in those days. The king used to live there, and over the city towered his castle. Lights shone from its windows as little Tuk galloped into the town. Through the windows he could see people dancing and singing, and King Waldemar himself led out beautiful court ladies to the dance.

"Morning came, and as the sun rose the town sank away, and one after another the towers of the king's palace faded out of little Tuk's sight. At last on the hill where the castle once stood there was only one tower left.

"Along the streets strolled schoolboys with their geographies under their arms. 'Two thousand inhabitants,' little Tuk heard them keep saying. But he knew that was not true. He could see that not nearly so many people lived in the old town of Vordingborg.

"Then little Tuk thought he was lying in his bed. First he thought he was dreaming, but soon he knew he was not dreaming, because there was some one right there close beside him.

"A sailor, a tiny little sailor so small he might have been a cadet, only he was not a cadet, kept saying to him: 'Little Tuk, little Tuk, I came to greet you warmly from Korsoer, which is a rising town. It has many steamers and coaches. Once it used to be called a sleepy, dull town, but that was an old fashioned idea. "I lie close to the sea," says Korsoer, "and I have good roads and pleasure gardens. I once gave birth to a poet who was amusing, and that is more than most poets are. I wanted to send a ship around the world, but I never did, and there is always the most delicious fragrance about me, because close by my gates there are beautiful rose gardens."'"

"Oh, daddy, what a nice way to study geography!" cried the children.

Marrying a Butterfly

By MRS. EVA LEONARD

Ethel Gets a New Maid, Who Learns at Once How Easy It Is to Impose Upon Her Mistress.

"Mrs. Gordon, you have not forgotten that I am to be married soon. Have you found another maid?" Julia stood with her tray resting on the edge of the table while she spoke.

"No, Julia, I have not, worse luck. My mother has been trying to find me a maid in Milwaukee, but none of them are willing to come so far from friends." Ethel's tone was full of grievance.

"The reason I asked is that Tim's cousin is looking for a place."

"Where is she? Can you bring her to me?" Ethel's interest was aroused at once. "If she has satisfactory references I shall be glad to get her. Of course you understand she must know how to cook."

"She did the cooking in her last place," said Julia, taking up the tray and starting for the kitchen.

"Did you hear the good news, Ralph?" asked Ethel, strolling into the living room. "Julia has a girl in mind for me."

"What will you have to pay her?" asked Ralph, looking up from his paper.

"I did not ask Julia, of course," replied Ethel. In fact, she had never thought of the matter, but when Ralph spoke of it it occurred to her at once that there was a chance to get a little ahead. "I can make Ralph think I have to pay her the same that I pay Julia, and the difference I can send to apply on my suit." Since Ralph had given her such explicit instructions about avoiding debt she had become more panicky than ever about her bill in Kansas City.

"You should be able to get her at lower wage, at least for the first few months," urged Ralph.

"I'll try, of course. One thing I am fearful about is that she will have a houseful of friends all the time," continued Ethel. "That was one thing in Julia's favor. She came here a stranger."

"Humph! She did not stay a stranger long, or she would not be marrying so soon," replied Ralph, returning to his paper.

Ethel succeeded in getting the girl to come for four dollars less a month than she had been paying Julia, and was quite jubilant over the prospect of having four dollars a month to apply on her bill. She had not thought far enough to realize that it would take considerably over a year to pay for her suit at that rate, and she might not be able to keep the knowledge of her debt from her husband so long.

"Now I will begin right with this maid and watch her. She shall not waste food if I can help it. I'll keep the grocery bill down and save the faster for my debt," she thought, flattering herself that she was becoming very thrifty. If she could have heard the conversation that was going on between Julia and the new maid she would have been undeceived.

"You will never have any trouble hiding anything from her," Julia was saying. "She is a perfect child about how much stuff will be needed than a baby. I gave Tim a big basket of groceries to take home every week."

"Wouldn't they see him carrying the basket?" asked Clara.

"Yes, but he brought a basket with him and on the top were some of his own things to show if anybody got inquisitive. But they never did. They are dead easy."

"I thought I could afford to work for a dollar less a week for awhile" Julia smiled knowingly.

"Yes, indeed, and if you can cook to suit Mr. Gordon and keep the house clean looking on the outside that is all you will have to do. You can ask your own price after a month or so," counseled Julia.

"Yes, and I'll get it, too. Watch me," prophesied the astute Clara.

(To be continued.)

FURS

Why not have them repaired or remodelled now? Special prices and painstaking workmanship.

Store Them In Our Modern Plant

CHARLES KURTZMAN
178 East Front St.

PANAMAS
FOR LADIES and GENTS

Are you thinking about having your Panama hat reblocked and cleaned? We will do it for you and add a new band and new leather, to look and wear like new.

No acid, sulphur, talc or numerous other preparations used.

Latest styles you will find here.

BERSEY HAT M'F'G and RENOVATING CO.
130 PARK AVE.

If it's advertised today it is likely that it is of timely interest to you today.

It is proper that the housewife should know as much about the business of buying for the home as her husband knows about the business in which he earns his income.

Open Saturday Until 6 P. M.

HEARN

Fourteenth Street West of Fifth Avenue, New York

LAST WEEK OF

22ND JUNE SALE

A BRILLIANT ENDING to a BRILLIANT SALE

June Sale Values in BLOUSES, MILLINERY, WHITE GOODS.
June Sale Values in UNDERMUSLINS and BABIES' WEAR.
June Sale Values in APPAREL for Women, Misses and Girls.
June Sale Values in BOYS' CLOTHING & FURNISHINGS.
June Sale Values in PETTICOATS, CORSETS, SHOES.
June Sale Values in MEN'S SHIRTS and FURNISHINGS.

These and Many Other Departments Will Offer Exceptional Values.

FOLLOWING FOR MONDAY AND TUESDAY:—

June Sale—Last Week
Women's UNDERWEAR

The Last Week—the very last week of our June Sale. Doesn't that give you a hurry-up feeling? Anyway, a glance at these prices certainly will. Because of our regular policy of Lowest-in-the-City prices a sale is a great event in our store. It required clever buying and much thought to be able to offer you these distinctly unusual bargains.

New Assortments for This—the LAST WEEK.

Envelope Chemises—nainsook—with lace or emb'y—reg. .49..... .36

Chemises—envelope and regular—with lace or emb'y—special..... .56

Japanese Silk Camisoles—deep trimmings—lace and embroidery—value .59..... .45

Silk, Satin or Crepe Camisoles—fancy lace yoke and sleeves—ribbon edge—reg. .98..... .76

Petticoats—wide embroidered ruffles or lace and inserts—reg. .98..... .58

Cambric and Nainsook Petticoats—lace or wide embroidery flounces—some flesh-tinted batiste..... .94

Crepe de Chine Petticoats—deep lace flounce—underlay of net and ribbon—value $3.98..... 2.94

Crepe de Chine Night Dresses—Empire style—neck and waist shirred and hemstitched—ribbon bows—reg. $3.98..... 2.94

Drawers—nainsook—wide embroidery or lace inserts—flesh-tinted batiste—reg. .59..... .46

Drawers—nainsook—fancy laces or fine embroidery—reg. .79..... .64

Drawers—Cambric—H. S. hem and tucks—reg. .29..... .19

Combinations—Yokes of lace and embroidery—reg. .79..... .64

Combinations—Nainsook—waist or princess—yoke or front of lace and embroidery..... .94

Corset Covers—Nainsook—with embroidery and lace—reg. .29.... .18

Corset Covers—Nainsook—with lace and embroidery, medallions, etc.—trimmed backs—special.... .46

Camisoles—Nainsook—allover yokes of lace and embroidery inserts—elsewhere .98..... .84

Night Dresses—Embroidered neck—reg. .49 and .59..... .38

Night Dresses—Cambric, nainsook, muslin—colored effects—lace, embroidery and ribbon—reg. .98 and $1.29..... .87

Extra Size Corset Covers—Good muslin—high neck, tight fitting—reg. .29..... .19

Extra Size Drawers—Full cut—h. s. hem—reg. .39..... .28

Extra Size Night Dresses—cambric embroidery trimmed—reg. .59 and .69..... .47

Extra Size Petticoats—cambric—embroidery or lace—reg. $1.29.... .76

Early Close-Out Purchase of
LINGERIE FROCKS
For Women and Misses

Just in the nick of time—Newest, smartest Summer models, in truly alluring array — of excellent quality White Embroidered Voiles, Nets and Point d'Esprit—lace and tiny ruffled trim'd Blouses and Coatees—some with the popular deep Sailor Collar—Majority of Girdles are of handsome White Satin Ribbon, but there are also a few colored Satin Girdles—other trimming conceits are daintiest little pleatings, laces, cordings, hemstitchings, etc.—flaring or ruffled Skirts—All are up to the minute in style and quality.

DRESSES, Worth $12.98,	DRESSES, Worth $16.98,	DRESSES, Worth $23.98,
7.95	**9.95**	**14.95**

MORNING SPECIALS—Monday and Tuesday, Until 1 P. M.

To prevent dealers buying, quantities restricted. No Mail or Telephone Orders.

$6.98 Chest of Rogers Silverware...4.59 Twenty-six pieces — 6 knives, 6 forks, 6 tablespoons, 6 teaspoons, sugar shell and butter knife—oak chest with drawers—new patterns. SILVERWARE—MAIN FLOOR.

$6.00 Couch Hammocks.....3.90 Full size—khaki colors—galvanized spring, wind shield and chassis—tufted mattress. HAMMOCKS—THIRD FLOOR.

$1.49 New Scrim Curtains.....94 Lace inserts—deep hem—also ready-to-hang curtains—Nottingham lace—with valance. LACE CURTAINS—BASEMENT.

$1.29 Heavy Cotton Fleece Blankets..94 Large size—white, tan and gray—with pink or blue borders. BLANKETS—BASEMENT.

$3.00 Full Size Marseilles Spreads..2.09 Satin finish—heavy raised designs. SPREADS—BASEMENT.

15 ct. Bleached Huck Towels.....10 20x36—linen finish—hemstitched—white or red stripe borders. TOWELS—MAIN FLOOR.

39 ct. Mixed Feather Pillows.....29 Fine for camping, etc. PILLOWS—BASEMENT.

19 ct. Woven Dress Crepes.....10 Variety of neat patterns, including favorite stripes — fine for school and play clothes as well as women's dresses. WASH DRESS FABRICS—BASEMENT.

39 ct. Silk Mixed Crepe de Chines....29 36 inch—soft, lustrous—dark colors also black. WASH DRESS FABRICS—BASEMENT.

25 ct. Ribbons—fine assortment.....16 Plain or moire taffetas, satins, black, white and colors — also Dresdens and stripes — millinery sash and hair bow widths. RIBBONS—MAIN FLOOR.

59 ct. Mohair Sicilienne—50 inch....38 Firm, round weave — lustrous—cream, brown, garnet, navy, black. Less than present wholesale price. DRESS GOODS—MAIN FLOOR.

59 ct. Babies' Bands.....35 or 3 for 1.00—Knit bands with shoulder straps—take the place of baby's shirt—half wool, silk and wool—sizes to 2 yrs. BABIES' DEPT.—SECOND FLOOR.

39 ct. Dress Linens—36 inch.....24 Oyster white — soft finish — for blouses, dresses, skirts, etc. LINENS—MAIN FLOOR.

34 ct. White Gabardines—36 inch....24 Summer's favorite fabric for sport skirts, suits and middy blouses. WHITE GOODS—MAIN FLOOR.

$1.29 Radium Silks—40 inch.....99 Specially soft and lustrous—light weight—assortment of street and evening colors, also black. DRESS GOODS—MAIN FLOOR.

$3.98 & $4.98 Women's Tub Dresses 2.47 Voiles, cotton gabardines and other fabrics — stripes, checks or plain colors—various models, pleated or tunic skirts—sizes 36 to 52. WOMEN'S DRESSES—SECOND FLOOR.

Women's Lisle Union Suits.....47 Seconds of 79 and 98 ct. qualities—low neck — sleeveless — lace trim'd knee—regular and extra sizes. KNIT UNDERWEAR—MAIN FLOOR.

$1.79 China Silk Blouses.....1.39 White or flesh—neatly tailored—low collars. BLOUSES—SECOND FLOOR.

$1.49 Little Tots' White Dresses.....94 Yoke, Empire and long waist—emb'y, lace, ribbon and handstitching used in many pretty ways—to 6 yrs. INFANTS' DEPT.—SECOND FLOOR.

$3.98 Boys' Suits—6 to 17 yrs.....2.75 Side plaited Norfolks, also single breast sack models—patch pocket—tan, brown and gray fancies—also navy serges—some with extra trousers—6 to 17 yrs. BOYS' CLOTHING—THIRD FLOOR.

$1.69 Untrimmed Dress Hats.....94 Black and white—up-to-the-minute styles large and small. Trimmed free if materials are purchased here. MILLINERY—THIRD FLOOR.

98 ct. Men's Night Shirts.....76 Fine cambric—no dressing—roomy and long—sizes 15 to 20 neck. MEN'S FURNISHINGS—MAIN FLOOR.

$7.98 Misses' & Women's Raincoats..5.95 Canton or rubberized—navy, tan and black—flare models with or without belts—convertible collars. RAINCOATS—SECOND FLOOR.

Clock Signs Denote Morning Specials.
Look for the Clocks! Look for the Clocks!

Got a Perfectly Good Camera That You Don't Use Any More?

One of the ways in which want ads can be useful to you is in selling, for fair prices in cash, any "second hand" articles you own. They must be good, of course—and priced so that the buyers secure bargains. You can sell any article of furniture, any piece of machinery—anything that still has usefulness for the man who has use for it—through want advertising.

PLAINFIELD PRESS COMPANY,
109 NORTH AVENUE

THE SERVICE SHOP

SPORT TOPICS

DOUBLE HEADER AT AVON OVAL TOMORROW

Kearny Eries vs. T. A. B. S. and East End vs. West End.

If Jupiter Pluvius puts forth no strenuous objections the Tabs will get busy on Avon Oval tomorrow afternoon and will do their utmost to disturb the Erie A. C., of Kearny. The Erie lads are fast and can play the national game in a way that has heretofore demanded attention and assured competition. The local lads, on the other hand, have promised Manager Jim Scott that they have no desire to allow the Eries to walk off with a victory in the style adopted by the Nationals, last Sunday's visitors. Either Jack Denny or his brother Tone will be on the mound for the locals, while Kearny fighters have not announced their list of battlers.

There will be a "prelim." The West End contingent of the Tabs has agreed to cross bats with the lads from the East End of the city. This game is the second of a series of five, the East Enders having won the first argument, 8 to 2. Alexander MacDonald is handling the reins of the West End organization and Alec is some driver. Mike Montferrant is looking after the destinies of the Easterners and Mike has been ever on the alert for good material with which to build up a machine that will run. The batteries for this "prelim" attraction have been announced as Stebor and Gleason for the East End and Mahoney and Winters for the West End.

BASEBALL.

Results of Games Played in National, American and Other Leagues.

NATIONAL LEAGUE.

At Brooklyn—										R.	H.	E.
New York	0	1	0	0	0	2	0	4	0—	7	7	1
Brooklyn	0	0	1	1	2	0	0	0	0—	4	10	5

Benton, Schupp, Perritt, Barident; Cheney, Malis, Meyers.

At Chicago—										R.	H.	E.
Cincinnati	0	0	1	0	0	0	0	0	0—	1	5	2
Chicago	0	1	0	0	1	0	0	0	*—	2	3	1

Schulz, Dale, Wingo; Seaton, Archer.

At Philadelphia—											R.	H.	E.
Boston	0	0	0	0	1	0	0	0	0	0—	1	5	1
Philad'phia	0	0	0	0	0	1	0	0	0	1—	2	9	1

Barnes, Cowdy; Alexander, Killifer.

At Pittsburgh—										R.	H.	E.
St. Louis	0	0	2	0	1	4	0	1	0—	8	15	1
Pittsburgh	1	1	2	0	0	0	0	3	0—	7	15	3

Meadows, Jasper, Gonzales; Kantlehner, Wilson.

STANDING OF THE CLUBS.

	W.	L.	P.C.		W.	L.	P.C.
Brooklyn	31	20	.608	Cincinnati	26	29	.473
Phila'phia	31	22	.585	Chicago	26	29	.473
New York	26	24	.520	Pittsburg	22	29	.431
Boston	25	25	.500	St. Louis	24	33	.421

AMERICAN LEAGUE.

At Boston—										R.	H.	E.
Philad'phia	0	0	0	0	0	0	0	0	0—	0	5	1
Boston	0	0	0	0	0	0	1	0	*—	1	2	0

Sheehan, Schang; Shore, Cady.

At New York—										R.	H.	E.
Wash'gton	4	0	0	0	1	0	0	0	0—	5	7	1
New York	3	2	0	0	0	1	0	0	*—	6	11	1

Johnson, Ainsmith; Markle, Russell, Nunamaker.

Second game—										R.	H.	E.
Wash'gton	1	0	0	0	0	0	0	0	0—	1	7	1
New York	0	1	0	2	0	2	0	0	*—	5	8	0

Harper, Henry; Cullop, Walters.

STANDING OF THE CLUBS.

	W.	L.	P.C.		W.	L.	P.C.
Cleveland	33	24	.579	Boston	30	27	.526
Detroit	32	25	.561	Chicago	27	28	.491
New York	31	25	.554	St. Louis	24	32	.429
Wash'ton	31	26	.544	Phila'phia	16	37	.302

INTERNATIONAL LEAGUE.

At Richmond—										R.	H.	E.
Rochester	0	0	0	0	0	0	2	2	0—	4	6	1
Richmond	0	2	0	0	0	0	1	3	*—	6	10	0

Hill, Casey; Ross, Rhodes, Reynolds.

At Baltimore—										R.	H.	E.
Buffalo	0	0	0	0	4	1	2	1	0—	8	14	2
Baltimore	0	0	0	0	0	2	0	0	1—	3	10	1

Gaw, Onslow; Morrisette, Newton, McAvoy.

At Newark—										R.	H.	E.
Newark	0	0	0	0	0	0	0	0	2—	2	6	4
Montreal	0	2	0	0	3	0	0	0	0—	5	9	2

Smallwood, Schacht; Egan, Fullerton, Wells.

At Providence—										R.	H.	E.
Providence	0	1	1	0	0	2	0	0	*—	4	4	3
Toronto	0	0	0	1	1	0	0	0	0—	2	5	3

Peters, Yelle; Herbert, McKee.

STANDING OF THE CLUBS.

	W.	L.	P.C.		W.	L.	P.C.
Providence	32	15	.681	Montreal	23	26	.469
Richmond	25	23	.521	Newark	22	25	.468
Baltimore	22	22	.511	Toronto	19	22	.463
Buffalo	23	22	.511	Rochester	17	29	.370

EASTERN LEAGUE.

At New London—										R.	H.	E.
Portland	0	2	0	0	0	0	0	0	0—	2	7	0
N. London	0	0	0	0	0	0	0	0	1—	1	5	1

Tuckey, Gaston; Hearnes, Russell.

At Springfield—										R.	H.	E.
Lawrence	2	0	0	0	0	0	0	1	0—	3	8	3
Springfield	0	0	0	0	0	0	0	3	1—	4	10	6

Pennington, Murphy; Daniel, Stephens.

At Hartford—										R.	H.	E.
Hartford	1	1	1	1	0	0	0	0	*—	4	9	2
Lynn	0	0	0	0	0	0	0	0	3—	2	4	3

McCabe, O'Connor, Skiff; Williams, Carroll.

At Worcester—										R.	H.	E.
New Haven	0	0	0	0	0	0	0	0	0—	0	2	4
Worcester	0	0	0	1	0	0	0	1	*—	2	3	2

Weaver, Devine; Herring, Tyler.

At Bridgeport—										R.	H.	E.
Lowell	0	0	0	1	0	0	1	2	0—	4	3	1
Bridgeport	0	0	2	0	0	0	0	1	0—	3	6	6

Lohman, Kilhullen; Mulrennan, House, Moshier.

STANDING OF THE CLUBS.

	W.	L.	P.C.		W.	L.	P.C.
N. Lond'n	28	11	.718	Lowell	20	20	.500
Spr'gfield	25	15	.625	Lawrence	19	21	.475
Portland	23	14	.622	Hartford	17	20	.459
Worcest'r	21	20	.512	N. Haven	12	27	.308
Lynn	22	21	.512	Bridgeport	14	32	.304

GYPSIES CAUSE STIR.

Rumors that the Mexicans had arrived prevailed in 'Squan village, a hamlet not far distant from the Troop D camp, all day yesterday, following the arrival of several bands of gypsies. The town is made up largely of the farmer element and the prevalence of gypsy beggars and fortune tellers making a house to house canvas gave rise to the rumor that Carranza had a delegation of spies wrapping themselves around the camps. Newspaper men and army officers were approached by the homesters and considerable trouble was experienced in allaying their fears.

—Going to build? See Saturday's Press.

NEWARK ABSTAINERS MAY PLAY ON AVON OVAL

Inasmuch as Manager Jim Scott, of the Tabs, has been anxious to secure a game with the Newark Tabs the following items will be of interest, not only to him but to the many fans and fannies who follow the Iron Trail that leads to Avon Oval.

"Although the Newark T. A. B. S. team will be unable to play tomorrow, because four players have gone with the National Guard, the Tabs will play their Sunday game, scheduled with the Bloomfield Catholic Lyceum at Bloomfield. Manager Kinney has secured four clever players to take the places of Pitcher McMahon, First Baseman Schwartz, Shortstop Burnett and Third Baseman Brown. Jerry Mande, who has pitched several one-hit games for the Montclair A. A. this year, has been signed to pitch for the remainder of the season.

"Reilly and Thompson, recently with Utica, the former a pitcher and the latter a catcher, will be in the Newark Tabs' lineup Sunday when the locals go to Rahway for a game with the Ramblers. The Tabs have a few open dates. Chick Kinney, manager, can be reached at 320 Warren street."

JERSEY TITLE GOES TO THROCKMORTON

After playing wretched tennis for several weeks, Harold Throckmorton surprised tennis devotees in the vicinity of Morristown yesterday by emerging from mediocre play and ascending the real heights of the court game. The event was the final of the New Jersey State championship in singles. Every one except those who claim allegiance to the Morristown section had forgotten that the Jersey title was still in abeyance. When rain caused postponement and then re-postponement the committee in charge of the tournament told the finalists that they might select their own time for playing the contest. They agreed on Bronxville during the metropolitan championships, and then there was more rain and another postponement.

Yesterday, however, a fair sky beckoned, and Throckmorton and Cedric Major, accompanied by a referee, embarked for the Morristown Field Club courts. Basing the conclusion on the woeful performances of Throckmorton recently, Major had more than a fighting chance. One of those unforeseen occurrences, however, upset all calculation, and Throckmorton won his second straight championship of the year, taking the measure of Major in straight sets, 6-3, 6-2, 7-5, in a contest that teemed with interest from the first stroke over the barrier.

JACK MARTIN RETAINS POSITION WITH BREWERS

Although the owners of the Milwaukee baseball club have, during the past week disposed of many of the players on their team and have secured in their places many promising stars and not a few "has-beens," Jack Martin is still a regular member of the Brewers. The Milwaukee team has been going very poorly for months and President Timme, the man at the helm, had decided that his team simply must brace up. However, he realized that he was carrying some "deadwood" and that realization prompted the unusual deal consummated last Thursday.

Jay Kirke was traded to the Louisville club for Dee Walsh, an outfielder; Clarence Kraft, a first baseman, and Harry Moran, a pitcher. Each of the men secured by the Brewers is a player of note. Walsh has seen service with the St. Louis Americans, while Kraft is the first sacker over whom many league magnates fought not long ago. Moran is the former Newark Fed flinger and is a southpaw. His work with the outlaw organization earned for him considerable favorable comment. Jack Martin will be retained at short as his playing has been of high caliber.

MRS. L. C. STOCKTON WINS MONTCLAIR MEDAL PLAY

Mrs. Leila C. Stockton, of this city, medalist in the recent women's metropolitan championship at Baltusrol, put forth some of her best efforts yesterday in the women's one day tournament at Montclair and turned in the low gross score of the medal play handicap event with a 92. Mrs. C. J. S. Fraser, of Baltursol, was treading close behind her with a 95, followed by another Baltusrol player, Mrs. Frederick Pruyn, with a 96. Forty-six women started and as no casualties were reported it is presumed that forty-six women finished, but the number of cards entered on the scoreboard would seem to indicate that some of lies were lost, strayed or stolen.

PARKER FIELD SEASON.

George W. Wriston, supervisor at Parker Field, would like to hear from managers of junior teams. Supervisor Wriston has organized a league and managers should write to him concerning berths. His address is 976 Union street, and his 'phone number is 547-J. Get busy, boys!

—Going to build? See Saturday's Press.

Press Amateur Team Directory

For the convenience of baseball managers and fans, the Daily Press will publish a directory of teams and their managers. This feature will appear daily and will be enlarged upon and made more complete with each succeeding issue.

Directory.

Plainfield A. C. (travels). Manager, Vincent Mullin, North avenue.

National A. C. (age 10 to 14 years). Manager, William Coogan, 428 West Third street.

Royal A. C. (colored traveling club). Manager, William Kline, Babcock building.

Plainfield Colored Giants. Manager, H. G. Hobson, Plainfield avenue home games only) Manager, James Scott.

T. A. B. S. (Sunday team, home games only), Manager James Scott, T. A. B. clubhouse, West Fourth street.

Inner Triangles. Manager, Bob Cartwright, Jackson avenue

Farmer A. C. (Sunday team). Manager, Amos Stites, West Front street.

South Plainfield B. B. C. (Sunday team). Manager, Bob Hamilton, South Plainfield, N. J.

Spicer B. B. C. (shop team) Address, Spicer Manufacturing Co., South Plainfield, N. J.

Peerless A. C. (junior team). Manager, Charlie McCarthy, Manson place.

Shamrock A. C. (junior team) Manager, Edward Connors John street.

Lenox A. C. (uniformed junior club). Manager, Anthony Deady, West Fifth street (Parker Field League).

Central A. C. (junior team). Address, Louis Feiring, 306 Central avenue.

Quaker Juniors (Parker Field League). Address, Norman Lynch, East Second street.

Laramie A. C. (Parker Field League). Address, Maurice E. Roddy, Arlington avenue.

Happy Nine. Address, J. Fitzgerald, Clinton place.

Plainfield Athletic Nine. Manager, Cyril Poling, West Sixth street.

All-Stars (junior team). Address, I. Davidson, West Third street.

Plainfield A. A. (travels). Manager, Sam Semer, 902 West Third street.

Will the managers of the following clubs make themselves known to this office and gain due recognition in this directory?

Somerset F. C.; Highlanders; Antler A. A.; Boys' Athletic Club; Laurel A. C.

Watch for this feature daily. It will enable out-of-town managers to write directly to local leaders and will also engender keen rivalry among local clubs.

SPORT NOTES

How can the St. Louis Browns expect to win out with only one Plank in their platform?

And speaking of whiskers, there was a time in the early days of baseball when big leaguers performed on the diamond adorned with facial fringe and got away with it.

If big league teams were given traveling accommodations according to their standing, the Athletics would be sent around the circuit by parcel post.

"Waddy" Busk, of the Harvard second crew, has picked on a pleasant occupation for Summer vacation work. He is going to drive an ambulance.

It is hinted that fraternities at the University of Maine have been paying the expenses of athletes. Only a question of time until the college athlete will not be able to make even a living at "atheiteing."

Outside of possessing the women's national grass, clay court and indoor tennis championships and a half interest in a couple of dozen doubles and mixed doubles championships, Miss Molla Bjurstedt holds very few tennis titles.

Just to show Omaha that it has no patent on exciting contests, Lincoln has scheduled a championship croquet tournament for July 12.

We are beginning to lose faith in those critics who have predicted right along that the Brooklyn Superbas and Cleveland Indians were about to crack.

Then, again, perhaps Jim Corbett has forgotten all about making a champion out of Tom Cowler, the English heavyweight.

The Bainbridge team in the Dixie League has a pitcher named Glass. Opposing batsmen should find it easy to "see through" his pitching.

Boston fans might profitably lay off betting on ball games and turn to the race tracks in other parts of the country. For instance, the weather furnishes a sure hunch in "Raincoat."

Bob McAllister, the San Francisco battler, doesn't care how far he goes to get a walloping. He has sailed for Australia to meet Les Darcy.

Great preparations are being made for the championship wrestling bout between Joe Stecher and "Strangler" Lewis at Omaha, July 4. But no matter who wins the bout, the circus will continue to bill Frank Gotch as the champ.

The indefinite suspension of Manager Joe McGinnity, of the Butte Northwestern League team, for alleged rowdyism on the field, came as a surprise to his old major league friends. When in the big yard the "Iron Man" was about as big a rowdy as "Silent John" Titus.

The declaration of St. Paul and Minneapolis boxing promoters that they are prepared to part with $100,000 in order to stage a Willard-Fulton bout must have been sad news to Tom Jones, the champion's pilot.

Trying to pick a winning college crew with the aid of dope on their practice spins is just as easy as picking a loser. One day a crew will row a couple of miles in nothing flat and the next time out the same crew will have to stop for lunch before finishing the distance.

—Press want ads. pay.

MINOCQUA TENNIS CLUBS WELCOME PLAINFIELDERS

This communication speaks for itself.

Sporting Editor:

I wish to extend through your columns to my many Plainfield friends who follow tennis, the privileges of playing when visiting Chicago this summer. We have courts available, located at Fullerton and Sheffield avenues, north side.

Communicate with me at my home, 2711 Florence avenue, Chicago, when in the city. I hope to have the pleasure of entertaining some of those who called Plainfield "home" during this summer.

A. B. CALEEN, President,
Minocqua Tennis Club.

NETHERWOODS EXPECT TO TRIM KNIGHTS

The Netherwoods, leaders in the City League race, will take a little trip to the banks of the old Raritan tomorrow afternoon and while in the city of New Brunswick will do battle with the Knights of St. Peter baseball outfit. The Knights expect to encounter real opposition in the locals and will present their best array of talent while the Coughlans will have Lou Slocum as their standby. The Saints have great respect for Lou inasmuch as the local flinger has had previous dealings with the Middlesex lads.

While the manager or managers of the Netherwood club could not be reached last evening, at which time official information regarding tomorrow's lineup was sought, it is believed that the club will consist of the same lads that perform in the local league. If such be the case, the Knights will find Lou Slocum on the hillock with Johnson behind the bat with Eddie Hannon, Mattay Coughlan, Bill Dodd, Venezia, Terry, and others to help him out.

RALPH RUNYON ENTERS MIDDLESEX CONTESTS

Ralph Runyon, the local pole vaulter, will make his annual visit to New Brunswick on July 4th, to compete in the pole vault and other events at the athletic meet in the afternoon on Neilson Field. Ralph has been making a practice of going to New Brunswick for July 4th competitions and generally brings home with him some prizes. Runyon has been at Penn State for the last year, and has been doing some great work in the pole vault. One of the best school boy vaulters while at Plainfield High School, he has developed wonderfully under coaching at college and now does twelve feet and over.

Fred Murray, Leland Stanford University's all around athlete, is a prominent entrant. Besides competing in the special hurdle race, he is also entered in the sprints and the high jump.

Entries close tomorrow with Fred W. Richardson, secretary of the committee. A partial list of the entrants follows:

John Leppert, Second Reformed church; Albert Seiffert, Second Reformed church; Eugene Gruenbeag, unattached; Ralph Runyon, Penn State; Richard Mackay, Ozanam A. A.; U. Winsjansen, Norweigan Turn A. C.; R. Cloughen, unattached; Herbert Hoagland, Manhattan A. C.; Cornelius W. Ivy, Manhattan A. C.; John Russo, Knights of St. Peter; G. McDonald, unattached; G. C. Benish, Bald Eagles.

—Do the available household workers of this city, who read the classified columns of this newspaper, know that you need a good servant?

NEW LIGHTING SYSTEM AT AHERN'S RESTAURANT

M. J. Ahern, who recently purchased the MacDonald Restaurant on North avenue, has had an up-to-date electric lighting and fan system installed throughout the entire building, making a very noticeable improvement. One of the features of the change is the introduction of brascolite fixtures in the restaurant taking the place of the gas fixtures which have done service for many years. The brascolites are the last word in electric illumination and not only give a splendid lighting effect but aid in making the room cool in the summer time. Mr. Ahern came to this city from Wilkes-Barre, Pa., and has already shown to the local trade that he fully understands the restaurant business and is determined to make his place one of the most popular eating houses in town.

The new system at the Ahern restaurant was designed by Messrs. Ryder & Graves, the local contractors, who also did the work. This firm has just completed another fine electric job at the Fass store, where they have just installed a modern ventilating system, similar to those adopted by the largest department stores in the country to insure absolute fresh aid throughout the various floors.

—Press want ads. pay.

—Find the "likely-looking" ads. in today's classified columns—and solve that problem of yours.

EXPERT BICYCLE REPAIRING

George L. Simon

179 NORTH AVE.
Opp. Depot.
Everything for the Bicycle.

ADVERTISED MAIL MATTER

Plainfield, N. J., June 19, 1916.
A. E. Hoagland, Postmaster.

Men.—American (2), Mr. Adolph, E. Amrein, Master Donald Boss, Frank Clark, Henry Cahill, F. Decora, Thomas Dennedy, Mr. and Mrs. Martin C. Fawcett, Faith Chapel, Earl E. Ferry, W. T. Fleming, Howard Frazer, Chas. Guthrie, Mr. and Mrs. Arthur Hand, Thomas Hamlett (2), A. G. Hall, William Henry, Frank W. Kre, Paul Lau, Dr. A. L. Lavinge, Max Lewis, M. Levitt, Mr. A. E. Lowden, Mr. and Mrs. Robert Lowni, Rev. R. E. Marshall (2), R. W. Meade, Fred Meyer, Robt. Miller, B. F. Moore, Arthur Mongerson, National Motor Car Co., John F. Naughton, J. Pecoro, Mr. Powell, Mr. and Mrs. Frank Pond, Pierre A. Proal, Mr. and Mrs. Robert Rogers, S. M. Rusten, P. M. Schenkel, H. E. Small, Mr. and Mrs. Lesley Stewart, Harry J. Stuhl, H. B. Staedman, Loring S. Swann, A. D. R. Sullivan, T. H. Thomas, Arthur L. Van Zandt, Wilson & Carr, Mr. and Mrs. Vaughn Waters, R. E. Whitford, H. S. Weller, Harry D. West, Fred Wilson.

Women.—Mrs. G. R. Allen, Miss Agnece, Mrs. Abbott, Mrs. S. Beekman, Mrs. Medini Brooke, Miss Josephine Brown, Mrs. Bois, Miss M. Boyenburg, Mrs. Paul Brooks, Mrs. W. Boyde, Miss Kathleen Cushman, Miss E. Crane, Mrs. Agnes Coddington, Miss M. V. Coulen, Mrs. Cookem, Mrs. Frank Clark, Mrs. Jesse Davis, Mrs. Benjamin Duryea, Mrs. Frank H. Derlym, Miss Violet Downs, Mrs. Annie E. Douglas, Miss Josephine Durso, Mrs. Mary Ewingham, Miss Leona Gamache, Mrs. Guyser, Miss Bessie Griffen, Mrs. John Hayes, Mrs. Hawkes, Mrs. M. V. Hanks, Mrs. Haines, Miss Bessie Johnson, Mrs. Alice Jones, Miss Kramer, Mrs. P. F. Kinney, Mrs. P. B. Lefontaine, Mrs. Lyman, Misses Lane, Miss Birdie E. Long, Mrs. Minot Mitchell, Miss Margaret Martin, Miss Marie Moore, Miss Palmer, Miss Edan Runyon, Mrs. E. G. Rogers, Mrs. Sampman, Mrs. Lynden Stewart, Mrs. C. L. Stockton, Miss Shed, Mrs. F. J. Smith, Miss Violet Spencer, Mrs. M. E. Smith, Mrs. H. B. Steadman, Mrs. Clara Towers, Mrs. Lillie Taylor, Miss Sarah E. Washburn, Mrs. White, Miss Grace Williams, Mrs. A. Widmayer.

EXECUTOR'S AND TRUSTEE'S SETTLEMENT.

Notice is Hereby Given, That the account of the subscriber, surviving executor of and trustee under the Will of Catharine R. Webster, deceased, will be audited and stated by the Surrogate, and reported for settlement to the Orphan's Court of the County of Union, on Friday, the twenty-eighth day of July next.

Dated June 23, 1916.

JOHN H. VAN WINKLE.
ouw5w Fees $4.20.

EXECUTOR'S AND TRUSTEE'S SETTLEMENT.

Notice is Hereby Given: That the final account of the subscriber, executor and trustee under the Will of Mary E. Gardiner Baldwin, deceased, will be audited and stated by the Surrogate, and reported for settlement to the Orphan's Court of the County of Union, on Friday, the twenty-eighth day of July next.

Dated June 19, 1916.

WILLIAM R. WADSWORTH.
WALTER L. GLENNEY, Proctor.
ouw5w Fees $4.20.

TAFT MAY TALK ON MEXICAN WAR

Ex-President's Subject is "Our World Relationships."

WILL SPEAK TONIGHT

Ole Theobaldi at Chautauqua Tent This Afternoon in Violin Recital —No Sunday Program—Season Tickets Still on Sale.

All profits from the Community Chautauqua now being conducted on Watchung avenue will go to the relief of women and children in Plainfield dependent upon those who have answered the call of their country and gone to the Mexican border, according to an announcement made last night.

Attendance at the two entertainments of yesterday was fairly good, but not up to the expectations of the local committee of which H. W. Marshall is chairman. It is believed that the tent will be crowded at both programs today. This afternoon Ole Theobaldi will appear and tonight ex-President William Howard Taft.

The American Quartet was heard in songs and instrumental offerings yesterday afternoon and again last night, with Clayton Conrad in "chalk talks." These entertainers proved highly pleasing to Plainfield people and won much applause. In the afternoon the junior chautauqua was organized and many of the young boys and girls of the city became interested in the work. At night Lee Francis Lybarger, of Philadelphia, made an address on "The Community Conscience." He told of the purpose of the Chautauqua movement, and of its growth within the past few years. More than 8,000,000 people a year make up Chautauqua audiences, he said, and through the educational and entertaining lectures they are developing a community conscience as keen and as sensative as the individual conscience.

Ole Theobaldi, one of the world's master violinists, will give a recital this afternoon at 2:30, assisted by Florence Alice Sitizel, operatic soprano and Mlle. Helen Kelere, piano virtuoso.

As a prelude to the address tonight O'Hara and Wetmore will be heard in songs and impersonations. These two entertainers are among the best on the chautauqua or lyceum platform. William Howard Taft will speak on "Our World Relationships," and will likely have something to say on the Mexican situation. Plainfield is especially fortunate in that the address of tonight will be Mr. Taft's first public speech since the Mexican situation became acute and local people will hear his opinions as they are given to the country.

The tent will be closed all day Sunday, and the entire third day program will be presented Monday forenoon, beginning at 9 o'clock. Monday will be one of the greatest program days ever presented from any platform, with the entire third day program presented in the morning and the regular fourth day program coming at 2:30 in the afternoon and at 7:30 in the evening.

Victor's Florentine Band and The Neapolitan Trombadours constitute one of the greatest instrumental attractions on the chautauqua platform today. Dr. Euclid B. Rogers appearing with the band, and presenting his great lecture on "A Living or a Life," Monday.

If you buy your season tickets from the Quaker Club at their stand near tent entrance you can still enjoy seven of the greatest entertainments ever brought to Plainfield, all for $2.

CITY LEAGUE GAMES.

Baptist at Netherwood.
Tabs at Dunellen.
Hopes at Farmers.
All games will be called at 3:30 promptly.

—Going to build? See Saturday's Press

GAIN OF 10 PER CENT. IN TOTAL BUSINESS

Financial Statement of P. S. C. for May Continues to Show Increase.

A gain of nearly ten per cent. in total business for last month over May, 1915, is shown in a finacial report just made by the Public Service Corporation of New Jersey. The increase amounted to $361,250.83. For the five months ending May 31, the total increase in business was nearly $2,000,000, or 13.3 per cen. gain over the corresponding period of last year. The report follows:

Month of May, 1916, gross increase in total business, $361,250.83; percentage of increase, 11.8 per cent.; balance available, after payment of operating expenses, fixed charges, sinking fund requirement, etc., for amortization, dividends and surplus, $400,800.72; increase in surplus available for dividends over corresponding month 1915, $48,291.32.

Five months ending May 31, 1916, gross increase in total business, $1,960,485.65; percentage of increase, 13.3 per cent.; balance available, after payment of operating expenses, fixed charges, sinking fund requirement, etc., for amortization, dividends and surplus, $1,963,766.43; increase in surplus available for dividends over corresponding period 1915, $436,171.16.

EAGLE SCOUT TO RUN LOCAL CAMP

Richmond Man Will Be Here Monday to Prepare Boys for Summer Work.

The Boy Scout Camp Committee yesterday closed with Eagle Scout, Frank J. Parater, Jr., of Richmond, to take charge of the local camp this summer. He will be here on Monday and get the camp ready for the boys by July 1.

The tenting equipment has been purchased and will be delivered here next week. The committee bought one 7x9 director's tent with fly, one 7x7 cook's tent with fly, one 12x18 tent with fly, and three 10x12 tents. All this is in addition to the permanent scout camp erected last year.

Morristown and New Brunswick have raised $1,000 each to defray the cost of the Boy Scout camp this year, and Plainfield is appealing for $700, of which only $249.49 has been subscribed.

William D. Murray will be one of the speakers at the Boy Scout Fourth of July celebration at the camp grounds on Terril road. The camp at that time will be open for public inspection. Applications from scouts desiring to enter camp during the first week are now being received by Scoutmasters.

$10,000 RESIDENCE.

Contractor Samuel Titus, of Watchung, is making rapid progress with the handsome new home to be erected on Hillcrest road, Watchung, for William H. Campbell, president of the American Chemical Company. Mr. Campbell has been a resident of Plainfield's northern suburb for several years and is one of the greatest boosters for the place. The home he is having built will cost in the neighborhood of $10,000.

VESPER SERVICE

An outdoor Vesper service will be held in the garden of Mrs. Frederick G. Mead, 537 East Front street, tomorrow afternoon at 4 o'clock. This will be a Silver Bay service, and all young women and girls are cordially invited to attend.

—Press want ads. pay.

WITH EVERY MODERN FACILITY we can promise a quicker and more efficient job of auto repairing than is possible in an establishment less thoroughly equipped. Owners of expensive cars have found this place the best at which to have their repairs made. There's a reason.

AUTOMOBILES REPAINTED.

MARTIN AUTOMOBILE CO.

BASEBALL FANS

GET A CELLULOID PRESS SCORING TABLET
They Are Ready for 1916

This Coupon with three others and Five Cents when presented at the Press office will entitle you to one.

LIMITED SUPPLY GET YOURS NOW

Drilling the "Rookies" and Doing Detail at Sea Girt

By Staff Correspondent

WORK TROOPERS HARD TO KEEP THEIR MINDS OFF WAR ISSUE

Big Question at Plainfield Headquarters is: "What Do You Hear From the Border?"—Many Tearful Farewells Said Yesterday—Tented City Full of Activity.

Evidently working on a plan to keep the minds of the men occupied Captain Albert Borden and his fellow officers of Troop D, First Squadron, New Jersey Cavalry, forced a busy day's program on the guardsmen yesterday. There were few idle moments from the rising call until after supper and many of the men were ready to "turn in" at 6:30.

The men have come to realize that they are up against a serious proposition. Feigned cheerfulness could be detected on almost every countenance yesterday and the big question was "What do you hear from the border?" Others expressed their anxiety to get started toward the border and some were grumbling because sufficient equipment had not yet arrived.

A carload of horses, many of them unbroken and wild, will arrive at the Troop D camp today and the guardsmen who are without mounts were laying their plans last night to "pick a winner." The "rookies" spent much of their leisure time last night in getting pointers on horse flesh, being advised earlier in the day by the wiseacres that a good horse would be one of their greatest assets in actual warfare.

Visitors flocked to the camp in big numbers all day yesterday, both sides of the street in front of the tents being lined with automobiles and motorcycles. Tearful greetings and still sadder partings were prominent in every nook and corner of the big tented city. Conspicuous among the visitors seeking Plainfielders were many wives, mothers and sweethearts, as well as children.

Several of the Plainfielders have sore and swollen arms following the third innoculation by Camp Physician Quimby yesterday as a precautionary measure against typhoid. Two innoculations were administered in Plainfield and the third was put off until yesterday. Many cases of sore backs and aching feet were reported at the sick call yesterday. On Thursday the men got their first taste of horseback riding and several of them suffered bad spills. It is expected that the first soreness will soon wear off, however, and that the men will be well hardened by the first of the week.

The air was cold and damp again last night. Unlike the battery, which carries its own cots, the cavalry men sleep on the ground, using army blankets for underneath and top coverings. All of the troopers have experienced trouble in keeping warm and last night was no exception. The mornings are just as l and the men suffer considerably until the sun warms things up. This is one of the most uncomfortable features of the camp life.

Since arriving at Sea Girt the men have received numerous treasured articles from home and are now beginning to wonder what they are going to do with these when the order to push to the border comes, as it inevitably will. Each tent is stocked with articles that will certainly not be lugged along to the front by the men and the visitors at the camp yesterday were appointed "guardians" for many of the trinkets "until the war is over."

"GRUB" IS FINE THEY SAY

Cooks Eugene Johnston and Charles Irby are without a doubt the most popular men in Troop D. They are handing out a menu each day that would do credit to many a home culinary department. As an example of what the boys are eating at Sea Girt yesterday's menu is given below:

BREAKFAST

Rice
Steak and Onions
Coffee—Bread and Butter

DINNER

Roast Spring Lamb
Baked Potatoes
Bread and Butter and Coffee

SUPPER

Hamburger Steak and Onions
Potato Salad
Bread and Butter and Tea
Bread Pudding

Yesterday's rations brought up from Sea Girt for Troop D included the following: One side of beef, two barrels of potatoes, two crates of onions, 150 pounds of ice, twenty-five pounds of butter and eighty-five loaves of bread.

Assisting Cooks Johnston and Irby in the kitchen are Troopers William Daniels and Leslie Kingslow, the latter also being Captain Albert Borden's special messenger.

BOY SCOUTS OFFER AID TO FAMILIES

Proud to Serve Those Who Are Entrusted Under Stars and Stripes.

Responding to the suggestion of Ernest R. Ackerman and George P. Mellick looking toward the formation of a Plainfield Home Guard to see that no family or dependent of those of our citizenry who have gone forth to defend the colors shall suffer from such sacrifice the Boy Scout Council has authorized the following letter sent to Mr. Ackerman:

"Noting with a thrill of pride the splendid appeal to the patriotism of those of our city, not only who have promptly obeyed the call to the colors, but of those who have been equally heroic in giving their sons and husbands to the country's service, the Boy Scout Council, echoing the sentiment of every scoutmaster, leader and boy scout in the vicinity of Plainfield herewith offer to any organization that may be formed as a result of your suggestion, the gratuitous services of both officers and scouts in carrying out the work of relief.

"In England the work of the Boy Scouts in war times has been important. The boys have served as convoys to the wounded being brought in from the front, they have been invaluable as home helpers 'doing their good turn daily' for those whose fathers, husbands and sons have been called from home. Such duties have consisted in carrying provisions to those who need them, services as light cooks, as day guardians for small children while the mothers go forth to help eke out the means of a livelihood above the bare necessities provided for by the government, as fuel gatherers, as helpers to local health boards in making inspections regarding especial needs of families, as beach patrols, as couriers, and in many other ways.

"These are a few of the things that the Boy Scouts of Plainfield stand ready to perform. There are doubtless many other ways that the Boy Scouts can be helpful and they would esteem it not only a privilege, but an honor to be designated to perfor many duty that in the judgment of the organization you propose they can perform.

"A perfected organization of trained juvenile helpers is at your instant service, divided into troops or patrols or as individual patrols. The Boy Scout Council itself, the executive branch of the local Boy Scout movement also offers its co-operation in this worthy endeavor.

"The ranking field officer is Commissioner A. V. Searing, Jr., 235 East Sixth street, telephone 758-J, through whom commissions for service may be issued to the various scout troops.

"With kind regards, sir, we are,
"Yours to command,
"THE BOY SCOUT COUNCIL,
"Plainfield, N. J. Division.
"THEODORE G. DAVIS, President."

CALL CITIZENS TO PLAN RELIEF

"Not a Man Who Goes From Plainfield, Nor His Family, Shall Suffer."

MAYOR HAS A PLAN

Mass Meeting of Tuesday, June 27, to Name Permanent Committee—North Plainfield Will Have Part in the Patriotic Work.

A mass meeting of citizens, the purpose of which is to appoint a permanent committee to see that not a man who has gone or shall go to the front from Plainfield ,nor wife, nor children, nor others dependant upon him, shall suffer, has been called for Tuesday evening, June 27. The meeting will be held in the Council Chamber, and citizens of both Plainfield and North Palinfield have been asked to attend. Mayor Calkins has sent out letters to a number of prominent local people, but all who want to have a part in the patriotic work are invited to attend. The letter of the mayor follows:

"The departure of Troop D and of the members of the New Jersey State Hospital Relief Corps on Wednesday last in immediate response to the call of the Government has brought home to the people of Plainfield as nothing else could have done what is really meant when we speak of self-sacrifice, patriotism and active service for one's country. Some of the best of our young men have already gone, without thought of the cost to themselves and others dependent upon them, because there has been no shadow of doubt in their minds as to where lies their paramount duty. Others of them, members of Company K, may at any moment be called; and we know that they, too, are not only ready, but eager to go. There are still others not now enlisted who will instantly step forward if their services are needed, also without thought of the consequences.

"In these circumstances and at such a solemn moment in the life of the community, we are of one mind as to what we purpose to do. We, the people of Plainfield, purpose to get together in the regular Plainfield way, except that it will be with enthusiasm and unanimity such as we have never known before, and see to it that not a man who has gone or shall go to the front, nor wife, children or others dependent upon him, shall suffer. Plainfield does not look upon this as other than an obligation—an obligation the fulfillment of which the people will hold and cherish as an honor. In caring for her sons, Plainfield is acting only from a sense of love and duty.

"I invite you to be present at a ureliminary meeting which I am calling to be held in the Council Chamber, 149 North avenue, on Tuesday evening, June 27, 1916, at 8 o'clock p. m. This meeting is to arrange for a permanent citizens' organization, if that shall be the wish of those whom I am asking to attend, such organization to represent the entire community in whatever it shall be our great privilege as citizens to do.

"Yours very truly,
"LEIGHTON CALKINS,
"Mayor."

COLIS CASE TO JOIN.

Health Inspector Colis H. Case, of the Plainfield Board of Health, was sent for yesterday by Major Harold D. Corbusier, of the First New Jersey Field Hospital Corps, to come immediately to Sea Girt to enlist in the corps of which he was formerly an active member. Case found it necessary to decline the invitation, but offered his services after July 6. Major Corbusier communicated with the Elizabeth headquarters and the offer was accepted.

—Try Press want ads. They pay.

FULL DAY'S SCHEDULE.

Few visitors at the camp realize just how full the troopers' schedule is each day. The following event are designated by bugle calls given by Trumpeters Warren Ackerman and Lewis A. Williams.

5:45—First call.
5:50—Reveille.
6:00—Assembly.
6:05—Stable call.
6:10—Morning reports.
6:45—Mess (breakfast).
7:10—Sick call.
7:45—Boots and saddles.
7:50—Assembly.
10:30—Recall.
11:00—Water call.
11:30—Sergeant's call.
12:00—Officers' call.
12:00—Mess (dinner).
1:30—Boots and saddles.
1:35—Assembly.
3:30—Recall.
4:00—Stable call.
4:15—Guard changed.
5:45—Retreat (first call).
5:50—Under Arms (assembly).
6:00—Mess (supper).
9:45—Call to quarters.
10:00—Tattoo.
10:15—Taps.

This schedule is rigidly observed and the men respond almost instantaneously to all signals.

ENCOURAGING LETTER FROM FATHER BOGAN

Eloquent Missile Read by Every Man in Troop D. Yesterday.

One of the bright spots of encouragement came yesterday morning in the form of a letter from Rev. B. M. Bogan, of St. Mary's church, this city, to Trooper Jack Caulfield. This missive was taken possession of by the corporal of Caulfield's tent and every member of the troop read its words of encouragement during the day. It follows, in part:

"Just a word to wish you well in the generous offering you are making of yourself in the service of your country. In this you are the equal of your fellow soldiers, no matter how exclusive they might otherwise be. As you all wear the same uniform to designate the service you are offering, so the uniformity of purpose—that you are all willing to die if needed to uphold the honor of the nation—brings down the most pretentious and elevates the humblest to the honored plane of "Americans." You have been taught from childhood that patriotism is a virtue, ranking with religion in the purity of its purpose and drawing God's blessing on its honest, fearless followers. Be true to the principles of your religious belief and you will never give your commander any reason to doubt your loyalty to the flag. God bless you and your company and protect you all to the day when, 'mustered out of service,' will bring the right of honthe tallies were lost, strayed or stolen.

MANY TROOPERS HAVE NOT RECEIVED THEIR SUPPLIES

Nearly a dozen of the members of Troop D have not received their full equipment to date and several are working in their civilian clothes. The shortage is due to the holdup on the Federal government's part and Quartermaster Sherman B. Joost is hopeful of having all material at hond by tomorrow night at the latest. Blouses, shirts, leggins, hats, shoes and trousers are needed.

However, the Plainfielders are not wanting for anything to insure comfort. Plenty of blankets are available and working material is plentiful. Cooking and eating utensils are to be had in plentiful numbers and Uncle Sam up to the present time has rovided an appetizing menu three times each day. In the words of one youth: "As long as the 'eats' hold out we're satisfied."

—Going to build? See Saturday's Press.

MARTINE PROMISES TO SEE THAT SUPPLIES ARE SENT TO INFANTRY

Plainfield Senator Wires Wilbur F. Sadler Inquiring About the Delay in Shipping Equipment—Expect Company K at Sea Girt Range in a Few Days.

Those in command of the infantry forces on the Sea Girt range are firm in their belief that the Second and Third Regiments will be under canvas in a few hours. The situation is getting desperate, they say, and there is absolutely no reasons why every militiaman in the State should not be summoned to the mobilization camp.

Major Corbusier's men made an excellent showing at the inspection yesterday afternoon and inasmuch as they have completed preliminary arrangements for a move to the border they would probably prove valuable assistants for Company K and the remainder of the Second Regiment if it were called out. Major Corbusier yesterday expressed a wish that Company K and the Elizabeth companies, in particular, be ordered to Sea Girt.

At least four units of command are slated to move today, according to those claiming to have the "inside track" at Sea Girt. These are the hospital corps with its Plainfield men, the field batteries, the medical corps and the ambulance corps.

Lieut. Col. William Gray Schauffler, of Lakewood, Surgeon General of the National Guard, and twenty-three members of his corps were mustered into service yesterday. The hospital and ambulance corps and the field batteries deployed on the parade ground yesterday afternoon and underwent inspection by Lieut. Col. Henry D. Spyer, U. S. A., senior mustering officer, and his assistants, Captain Gouvenor Pecker and First Lieutenant Charles B. Elliott. Medical inspection blanks had not arrived from Washington yesterday and the examination of the troops could not go forward. Captain Nelson Gapen, U. S. A., who will direct the medical examination, has arrived from Sandy Hook.

Another incident in the controversy over the failure of the Washington officials to provide equipment as quickly as the Jersey officers desired it was the telegram received yesterday afternoon by Adtj. Gen. Wilbur F. Sadler from Senator James E. Martine, of New Jersey, in reply to a request for information concerning the delay in shipping the equipment. Senator Martine wired that officials in Washington admitted there had been delay, expressed regret that the Jersey unit had been inconvenienced and promised speedy reparation.

Even before a press association dispatch announcing the order to move all mobile troops to the border was received at Sea Girt the camp sensed action. When the order became known throughout the camp, the liveliest sort of demonstrations followed.

CORBUSIER EXPECTS IMMEDIATE ORDERS

Plainfielders in Corps "Working Their Heads Off" to Get on Border.

When a Daily Press reporter called on Major Harold D. Corbusier, active head of the First New Jersey Field Hospital Corps, on the Sea Girt range, last night, he was informed that the corps is ready to move at a moment's notice and Major Corbusier is anticipating orders to transfer his men and equipment to San Antonio, Tex., today. "In fact," said Major Corbusier, "if we don't get orders at once to push on to the border we will call upon the Federal authorites and insist that we be allowed to join the Guardsmen now at the front.

Every member of the force is well and in good spirits. Alfred Seal, of Plainfield, has been appointed permanent aide to the major and when seen last night every one of the men were busily engaged putting on the finishing touches.

Recruits were cheerful last night despite a grueling day of drilling and litle comfort in the way of equipment. Washington, it was announced, can provide for the present only shoes, socks, and under-clothing. General Sadler asked permission to purchase equipment in the State, and he was permitted to order 5,000 blankets. The order was quickly placed.

To organize the recruits it has therefore been necessary to strip the Second and Third Regiments of their equipment. Jersey officials are bitter at what they term the "falldown" of the Washington authorities to provide equipment for war strength. The conference on the question of equipment was not concluded until early yesterday morning. General Sadler awakened Governor Fielder to announce his intention of commandeering the outfits of the Second and Third troops. Officers of these commands in camp today ruefully learned of this action, for they saw in it further delay in their call to the colors.

Late yesterday afternoon details of soldiers cleared the parade grounds of the thousands of spectators, forcing them back to the roads that encircle the Governor's residence on the extreme northwest corner of the reservation. Everywhere the discipline was tightened, and only those with official passes were allowed to enter the camp. Guards were mounted over every foot of the camp, and several exuberant rookies found themselves in the guard tent for their failure to obey the new orders.

Just as the field batteries were leaving the parade ground for their quarters about 5:30 o'clock a squad of recruits, 200 or more strong, filed from a train and marched toward camp. The men of the batteries were still under the eyes of the United States Army officers, but there was no such restraint from the rookies, who tossed their hats in the air and shouted out greetings.

Lee W. Berry, of Asbury Park, superintendent of the New York & Long Island Railroad, was in camp yesterday afternon in consultation with officers. He would not say what arrangements had been made for transportation of the troops.

MANY PLAINFIELD AUOTISTS IN CAMP

Scores Planning to Make Trip to Sea Girt Tomorrow to Spend the Day.

Scores of Plainfielders are planning to make the trip to Sea Girt tomorrow and the Daily Press office was besieged this morning for information relative of the best routes and time necessary. There will be someone at the Press office until late tonight and any further information requested will be gladly furnished.

Among those seen at the Troop D headquarters yesterday were: Mrs. William L. Righter, Mrs. John J. O'Donohue and daughter, Mrs. Helen Shoemaker; Mrs. N. Pendleton Rogers, Mrs. Maxwell Perkins, Miss Smith, Mrs. W. B. Tyler, Mrs. George McGrew and Mrs. J. Hartley Mellick.

Among those who will go from here tomorow are Mrs. Story Rowland, Mr. and Mrs. Mellick, Joseph Van Boskerck, Miss Ruth Timpson, Mrs. Charles J. Fisk and Mrs. Brown Ralston.

DRINKING WATER EXAMINED.

Troopers at the cavalry camp were assured yesterday by a State inspector that the water being used for cooking and drinking at the camp was of high grade. It is practically imposible for the Plainfielders to get cold fluid for drinking purposes and this gave rise to the rumor that the water was not fit to drink. The tests yeserday set aside this belief.

—An inefficient office helper may try to turn the tide against you in many a possible business transaction.

CO. K EQUIPMENT SENT TO INFANTRY IN CAMP

Tentage and other equipment belonging to Company K in this city was confiscated by the State department yesterday for use at the Sea Girt camp. This was forced by the fact that the infantry already at the range is poorly supplied and the Federal government has so far neglected to fulfill the demand made upon it by General Sadler. A quantity of material from the Elizabeth armory and the Trenton armory was also transferred to Sea Girt. This will leave the Plainfield company short in the event that it is called to Sea Girt.

AFTER NEW SUPPLIES.

Efforts are being made this afternoon by General Wilbur F. Sadler to secure new supplies for Company K and the Second Regiment to replace those taken last Monday night to Sea Girt to supply the recruits already on the range. If a call should come at this time the Second and Third Regiments would be entirely unprepared, and recognizing this, General Sadler wired to Washington for permission to purchase everything that is needed to supply the small army of recruits already at Sea Girt and restore to the Second and Third Regiments the equipment which was forwarded from their respective headquarters last Monday night when nothing was known of the demoralization of the United States Quartermaster's Department.

TWO PARTIES IN CAMP.

An automobile party consisting of Clarence L. Thorn, Walter Weber, Arthur Perrin, Charles Lee, Joseph Bebout, James Bebout and Al Utsinger visited the Troop D camp yesterday. Another auto containing Edward Harding, Daniel McDonald and Dr. Chalmers L. Crist arrived early in the morning and spent the day in camp.

COMPILING STATISTICS.

Joseph G. Carty, an employe in the local commercial office of the New York Telephone Company, is at Sea Girt making a record of the names, addresses and telephone numbers of the troopers and militiamen for his concern. He will probably remain there until the troops leave for the border.

CAPTAIN PETERSON AFTER RECRUITS FOR COMPANY K

Captain Charles Peterson, of Company K, announced this morning that his company would recruit up to full war strength immediately. This number is 150 and men of good character are wanted. Two cooks are especially needed and one man who can talk Spanish will be an invaluable necessity.

The armory will be open every evening, except Sundays, and Captain Peterson will be present to supply any further information. Men wishing to enlist should apply at once for the roster will be filled up rapidly and no more than 150 can be taken.

COMMENDS SUGGESTION.

Captain Charles Peterson, of Company K, last night sent a letter to George P. Mellick, commending the suggestion urging the formation of a strong local organization to undertake carefully the immediate work of looking after any family of an enlisted man which may need help, financially or otherwise. In speaking of the movement this morning, Captain Peterson classed it as a most worthy one and declared that he hoped all would unite in helping it along.

TELEGRAM FROM MOTHER.

Trooper John C. Mickle received a telegram from a physician in San Francisco yesterday bringing the news that his mother had been prostrated since receiving the news of his enlistment, and that if he went to the border it would in all likelihood result in her death. This news cast a gloom over Mickle and his tent associates, and he was the recipient of many sympathetic words last night.

BUT ONE MAN ILL.

Every man in Troop D was examined by Major Quimby, the camp physician, yesterday, and only one was reported ailing. He is John Logan, of Dunellen, and was given sick leave all day yesterday. He is better today, however, and able to resume his usual duties. All of the other men are in the finest possible condition.

—Still-useful furniture may be sold for what it is worth to somebody else—if you give the selling-task to a classified ad

TROOPER TAPS

One of the first things a person notices on entering the Troop D camp is a cemetery on the hillside. This is within a stone's throw of the tents and is located in such a position that it may be seen from any part of the tented city.

According to some of his fellow troopers, Arthur T. Goodenough has been "white meat" for a score or more of insurance agents since coming to camp. He has interviewed them all and the guardsmen are wondering just how many thousands of dollars worth of insurance he is carrying.

An unruly Ford crashed through the camp fence and landed in a ditch late yesterday afternoon. Trooper John Rinehart, who was doing sentry duty, rendered "first aid" to the Ford, this being the first time Johnny has had an opportunity to pet one of these gasoline eating insects since he quit chauffeuring for Chief of Police Kiely to work for Uncle Sam.

One trooper received a box from some admiring friends in Plainfield yesterday containing among other things a cap pistol, some poker chips, a novel on "How to Fight the Indians," and various other significant articles.

Such communications as the following have been received in letters by the recruits:

"Take my order for a bushel of Carranza's whiskers."

"Haven't weakened. Save that place for me."

"We trust that no greaser's bullets get nearer to you than they are now."

Lewis Alberts, of Hoboken, has been voted the most popular man in camp; Johnny Rinehart is the hardest worker, Captain Bordon is the best horseman, "Ned" Stevenson is the most happy-go-lucky, Austin Andrews makes the most fuss about the work he does, Lieut. Charles best looks the part of a real soldier, Jack Caulfield is the expert on new horses, "Stump" Burr writes more letters than all the rest put together, Warren Ackerman is the most unpopular because of the "habit" he has fallen into of waking the men up with the chickens, Reginald Rowland is the troop card fiend, Johnny Logan is the official gloom chaser, Hartley Mellick and Fred Stevenson have appointed themselves a reception committee of two to receive the fair sex at the gate, Aaron Higgins is the most homesick, and "Turk" Righter and Roy Cox have been voted the best corporals.

Roger Mellick is mourning over the fact that his horse was put temporarily out of commission yesterday by W. B. Tyler, who tried to mount it. Trooper Tyler got his foot tangled up and before he unloosed himself from the animal he had scratched the horse's stomach considerably. Tyler was thrown but was only slightly injured.

Johnny Logan nearly froze to death last night. He was caught prowling around the horse enclosure by a sentry with a bundle of hay under his arm. Logan was gathering the hay to make himself a warmer bed but informed the sentry that he was delegated to carry it to the horses and got away with it.

An ice cream and frankfurter man appeared at the camp yesterday afternoon and was striped of his wares before he had been there ten minutes. The troopers have cultivated a wonderful ice cream appetite.

Instructions for Plainfield Visitors

Although the best time to see the Plainfield troopers at the camp is after 6 o'clock at night when all but the sentries are off duty, odd moments during the day are available and visitors are always welcome at the camp. Many Plainfielders who made the trip yesterday went under the impression that Troop D was located on the Sea Girt range with the infantry. The local troopers are camping with Battery A, of East Orange, and other troops on the Buckalew farm, about three-quarters of a mile from the range. This may be reached by crossing the railroad tracks coming out of the main entrance to the Sea Girt range and proceeding inland two blocks, then turning to the left for one block and turning to the right again at the next corner, this road leading right into the troop headquarters. All of the roads to the shore are in excellent condition and the run to Sea Girt should be made in less than three hours under normal conditions. Those persons bringing eatables and wearing apparel of any description to the troops should first report to Quarter Master Sergeant Sherman B. Joost, who will see that they are admitted all right.

Hundreds of visitors are expected at Sea Girt tomorrow and owing to the limited parking facilities for automobiles it would be better to leave machines in Spring Lake, Manasquan or in Sea Girt proper, as the roads will be chokeed nearby the Buckalew farm. The thoroughfare is narrow and many narrow escapes from seious accidents occured yesterday.

Mails Are Slow, No Word From Home

Up to yesterday afternoon the Plainfield troopers had received none of the mail sent them by relatives at home. So heavy has been the inrush of mail matter at the Sea Girt postoffice since the troops arrived that considerable difficulty has been experienced in handling it. The main question passed among the men yesterday was: "What has become of the Daily Press?" This was answered in the early evening when a bundle of papers containing copies of every issue of the Press since the troopers left home arrived. These were literally devoured by the men during the evening, it being the first news many of them had received from Plainfield. The Daily Press was forwarded to the camp the same day the guardsmen left Plainfield and has been tied up at the postoffice with other mail matter.

According to Postmaster Hoagland mail left at the local postoffice at any time up to closing time should reach Sea Girt the first thing in the morning. Mail sent out by the troopers before 5 o'clock at night should reach here on the first mail the following morning. It would be better for those persons who have packages to send to either ship them by special messenger or make a trip to the headquarters themselves. There is no telling how long the cavalry will be at Sea Girt and the mail may be held up until after they leave for the border.

SPORT TOGGERY

by Hester Winthrop

This Awning Striped Sport Skirt is Cut on the Bias

Sport Coat of Striped Pongee with Trimmings in Plain Color to Match

Bathing Frock of White Taffeta, the Skirt Lined with Striped Taffeta to Match the Frilled Pantalet

Riding Habit of Biscuit Crash with Brown and White Linen Trimming Stock of Black Silk

The Shirred Pockets and Mannish Lapels Distinguish this New Sport Coat

Handmade Sweater of Sage Green, with White and Dark Green Trimming

Velvet the Latest Arrival In Sportdom - Knitted Sweaters and Brocaded Velvet Sport Coats Mark Two Extremes - The Dashing 1916 Bathing Suit - Sport Shoes.

LONG years ago a gentleman of the old school, complimented on a keen interest in sporting affairs, despite his years, made this undying epigram: "There's no age in the kingdom of sport, my lad!" At that time the gentler sex was as little concerned with sports as it is today with prize fighting; but modern woman has taken the epigram of the fine old sportsman of that long gone generation as her particular slogan. Maid, matron and dowager, they all look alike in the kingdom of sport—this enchanting kingdom of sport in which all ages may meet on a plane of fetchingly youthful raiment!

Daughter, mother and grandmother may all wear the same sort of sport hat, the same short sport skirt and rubber-soled sport shoes, the same bright colored silk sport coat, the selfsame golfing rig or boating rig. The only distinction is made in the sport blouse. Here, at least, years must be conceded to; the young girl's middy with open neck and loose lines would be too cruel to a middle-aged face and figure. So the older woman, with her natty sport costume in grass green, orange or any other gay hue she fancies, wears a sheer, becoming blouse of exquisitely fine batiste or handkerchief lawn—or even of Georgette if she chooses—with a collar designed to give the greatest effect of becomingness. The older woman, also, very sensibly drapes her smart, severe sport sailor with a floating veil—a white or a green one if her tresses have turned gray.

The daintier type of sport shoe, of glazed kid as soft and pliable as glove kid, is delightfully easy on the foot, while some of the sturdier styles, of canvas or buckskin, with much stitching and overlapped seams are a bit trying on the feet until the newness has worn off. There are, however, very pliable, comfortable sport shoes of glove-soft kid with rubber sole and heel, if one is willing to pay a good price for such luxurious sport footwear. There are laced shoes and oxfords of snowy white washable kid which can be kept clean with a dampened sponge, and delectable styles with colored glazed kid strappings and trimmings on white kid. A very fashionable sport combination in footwear this year is white and tabasco brown—a fiery, reddish brown shade. One may also have white and green, white and blue and white and black sport shoes, to match various costumes.

Velvet in the Sport Kingdom.

The arrival of velvet in sportland, about June first, was rather a surprise to everybody—except of course the manufacturers, to whose prophetic vision are revealed sartorial secrets so long ahead that they must always feel somehow that they are living in the future. First arrived the velvet-banded hats, then hats with velvet tam crowns; followed velvet sport coats—jaunty little jackets cut open at the front and lined with colored silk, and handsome hip-length coats of brocaded panne velvet in lovely shades of pale pink, mauve and Nattier blue. A coat of this type, with heliotrope and rose flowers scattered over a pale blue ground was noted at a fashionable country club in Westchester last Saturday. The coat had soft, loose lines, confined under a broad belt of the material. Big patch pockets were faced at the top with white silk and the cuffs and wide sailor collar were of white silk also. The coat accompanied a sport frock of white washable satin, made very simply—to show it was a sport frock and not a more dressy, formal costume—but the combination of satin frock and pale blue, heliotrope and rose coat was the last word in daintiness. This maid wore a big, shady sport hat of white straw and pale blue satin, and her buttoned boots of white washable kid had high tops and high, curved heels. Beside her at the tea-table sat a pretty girl, glowing after an afternoon of tennis. She, too, was correctly garbed in sport raiment, in short skirt of white pique, middy of crash, rubber-soled tennis shoes of white kid with brown glazed kid trimmings and sweater of brown worsted. The two costumes illustrated very well the wide gamut of correctness in sport attire this summer.

The velvet crowned sport hat is a particularly smart feature of the season. It is usually in broad-brimmed sailor shape, of straw, and velvet is draped closely over the crown, or puffed loosely over it in tam fashion, a grosgrain ribbon tied in a careless bow covering the joining of velvet to hat around the base of the crown. One may tie the ribbon bow anywhere—at the center front, or back, or toward one side, according to fancy or becomingness. And by the by, when trimming your own sport hat, do not purchase narrow grosgrain ribbon for the crown band, the ribbon should be wide enough to double in half for both band and bow, and if you secure picot-edged ribbon the effect will be smarter.

Three Good Sport Coats.

Of the three sport coats pictured on today's page, the striped silk model is the most formal; but any of these coats will "fit the picture" in the outdoor life of summer. The silk coat is of heavy pongee in cream shade with orange stripes; collar, belt and trimming band are in plain orange.

This coat is lined with orange satin of a lighter shade than the collar and fastens easily with one fastening at the waistline. The model may be had also in other color combinations.

The coat of rose-colored wool jersey is loose and informal in line and the pouch pockets, carelessly tied sash and deep, soft cuffs and collar increase the suggestion of easy comfort. The skirt of wool jersey matches the coat and the roll-brim sport hat of rose-colored straw has a crown of rose and white-striped silk. Very correct sport shoes of white glazed kid, with white rubber soles and heels complete this excellent tennis costume. The knitted sport coat has a style all its own, partly due to its extreme length and partly to the dainty collar and cuffs which are of white and black worsted, the coat itself being in a soft, sage green tone. Another distinctive touch is the very broad trimming band which runs down the front edges and around the bottom of the coat. This band is knitted with two threads of the green Shetland wool; collar and cuffs are knitted with black and white Germantown wool. A particularly smart velvet-trimmed sport hat accompanies this green sweater-coat. The hat is of cream milan with a broad black velvet band and bow and several large pearl-headed pins thrust through the black velvet. Below the green coat is a skirt of green and white striped panama cloth, cut in bias gores so that the stripes meet obliquely at the seams. A skirt of this sort should be about three and a half yards wide at the foot—four if one wishes a very good flare. This skirt is shown more plainly on another figure, in combination with a white washable satin sport blouse, white straw hat trimmed with folded white grosgrain ribbon and buttoned boots of tabasco brown glazed kid with white washable kid tops.

Pantalets With the Bathing Suit.

The full bloomers which accompanied last season's short bathing tunic have retired in favor of frilled pantalettes which are the newest coquetry of the coquettish bathing costume. Pictured is a very modish little bathing suit of white taffeta, slashed and piped in various captivating ways on skirt and bodice and worn over pantalettes of rose and white striped taffeta. The circular flounce of the skirt is lined with the same striped silk and the white satin bathing slippers are laced up with pink ribbons over white silk stockings. To match this engaging bathing costume there is a Coolie hat of white rubber with a fitted headpiece to protect the hair and trimming of pink rubber. White or flesh-colored stockings are very much "the thing" with bathing suits this season and one has become so used to them that the eye is no longer startled by the obvious suggestion of bare legs between dark bathing skirt and slippers.

For the Horsewoman.

For summer days, naturally, is the cool riding suit of biscuit-toned crash, trim and correct to the last detail and accompanied by irreproachably correct accessories. The cross-saddle riding habit is no longer stared at askance; it has been adopted for town wear in the park as well as for informal country wear and the percentage of women riders who cling to the old, dangerous side-saddle costume grows smaller and smaller. This riding rig of biscuit crash comes from an undisputed authority on riding garb for women and the cut of the coat, giving a long, lithe waist and trim shoulders, is faultless. Below the coat are perfectly fitting riding breeches, tucked into boots of tan glazed kid, the tops stiff and substantial to help control the horse, the foot part soft and supple for free action in the stirrup. Top-coats of lightweight wool mixture are left at the riding club, ready to don immediately over the crash costume when the rider dismounts after her active exercise and prepares to stroll or motor home through the public street.

Taking Summer Comfortably

PERHAPS nothing in the world gives a greater proportion of contentment for the money expended than a couch hammock. Until one has experienced the luxurious laziness of an afternoon with a book in one of these restful affairs, either on a shady veranda or out under the trees, it is impossible to imagine the solid comfort of a modern couch hammock. The firm, flat mattress supports the body restfully. There is none of that sinking sensation that is so disagreeable in an ordinary hammock; and one can move about at will without getting completely out of the hammock to adjust one's skirts. These delightful couch hammocks cost only a trifle over five dollars and may be swung between two trees that are not much more than the length of the couch apart. If no trees are available, a strong stand may be secured for about half the cost of the hammock. One may even have a luxurious awning for a little more. For less than it would cost to board for a week at a seaside resort one may own a complete hammock outfit that on the home porch or in the yard will be a source of restful content all summer long.

KERCHIEFS DRAPE SPORT HATS.

THE very latest trick of fashion is to draw a huge silk kerchief across the crown of the sport sailor, the knotted corners at either side reposing on the hat brim. At back and front the corners are tucked underneath the folds of the drawn-across kerchief. These sport kerchiefs are of cotton in gay bandana patterns, and in crepe de chine in brilliant Bakst and Japanese effects. There are orange grounds with Japanese border designs in black that are particularly stunning. One of these orange and black kerchiefs adorns a bangkok sport hat that accompanies an orange silk sport coat, worn with black and white awning striped silk jersey skirt and sport shoes of white washable kid with the new tabasco brown glazed kid trimming.

Summer Lingerie

FIFTY years ago woman changed from wool to muslin when warm weather arrived; nowadays the change is from silk to chiffon. Bulky underwear has gone out of vogue and the softer and finer lingerie garments are, the more is milady entranced by them.

The very latest underwear fabric is chiffon — perishable enough surely to suit the most extravagant taste, but ah, how lovely are these floating, filmy "undies"—and how irresistible! Chiffon sets for the June bride include nightgown, chemise and pantalon; or nightgown and envelop chemise, the latter combines two undergarments in one. More and more women each year, say the shops, are taking to envelope chemises. They solve a problem in the eliminating of bulk under the frock; they simplify dressing in a hurry, and they are delightfully cool and comfortable for summer. The envelope chemise is donned under the corset, taking the place of chemise and drawer. Over the corset go brassiere and petticoat; making, in addition to the corset, only three articles of underwear to be donned. Could anything be simpler?

Chiffon lingerie in rainbow effect is the last word in luxurious underwear. Two layers of chiffon are used and the combinations are enchanting; rose over pale daffodil, mauve over pink, flesh over ciel blue and even black over white. The garments are made with extreme simplicity for of course the color combination is the first [illegible] for they must be dry-cleaned; an ordinary tubbing would ruin their texture. For the June bride is a set of white chiffon lingerie—chemise, pantalon and nightgown. The chiffon is accordion plaited, the chemise and gown having shallow yokes and the pantalon a ribbon belt. The accordion plaited chiffon is hemstitched to the yoke, the chemise being supported on the shoulder by white ribbons while the nightgown is more elaborate, with short sleeves edged with plaited chiffon frills.

Shell pink batiste lingerie floods the market this season and these once luxurious garments may now be worn by anybody for prices are extremely reasonable. The delicate pink tint washes out after a while but a little rose-colored crepe paper in the rinsing water will restore it—this a hint for the laundress. A pink batiste nightgown with pink satin ribbon run between groups of pin tucks to define an Empire yoke, may be had for a dollar; a dainty pink batiste chemise for the same price. For a pink crepe de chine gown or chemise one must pay from two or three dollars upward.

New this year are nightgowns of very sheer striped batiste, a material almost as transparent as chiffon. The satiny striping on the gauzy ground gives a charming effect of coolness.

One nightgown, an example of the best type of exclusive French lingerie, is of soft, fine batiste, white, with a yoke of dotted net vandyked with [illegible] charm. Rainbow lingerie of fine batiste is also very dainty. In these garments two fabrics are not used together, the batiste itself being in soft, blended pastel tints to give the rainbow effect. A nightgown of this type, sleeveless and finished with picot edging, may be had for about a dollar. The rainbow chiffon garments are of course rather expensive and [illegible] is entirely made by hand, even to the buttonholed slashes through which the pale pink ribbons are run in yoke and sleeve.

The petticoat takes on a new lease of life, this summer, with the increased fullness of skirts. Even the cheaper models at a dollar and under are considerably fuller than last year, and one may obtain nainsook and embroidery petticoats in five and six-yard width—paying a substantial price of course for so many yards of embroidery trimming. One very pretty, moderately priced petticoat has a bias flounce of nainsook inset with lace and embroidery medallions and three rows of lace trimming; another model has an embroidery flounce set on over rows of lace. There are very wide nainsook petticoats distended with one or two hoops of featherbone tubing run through casings; other wide petticoats distend the frock by ruffles alone, sometimes five or six overlapping ruffles of embroidery being set on from hem to knee. Color is a feature of the summer petticoat which does not depend on a bow of ribbon for its coquetry. Very charming models have flounces scalloped and embroidered in color, the embroideries taking the form of bees, butterflies and even birds, as well as flowers. Then there are petticoats of white silk—taffeta or washable satin—and even of white sateen, with featherbone cordings or facings to make them set out crisply from the ankles. All these petticoats are beautifully fitted over the hips with a snap-fastened closing rather than the bulky, old-style drawstrings.

An elaborate dancing petticoat of net and lace is distended with featherbone tubing over the hips. The trimming of pink ribbon in bands and festoons is very coquettish and under the distended lace petticoat is another of accordion plaited net with a smoothly fitting satin yoke over the hips.

A summer dance petticoat of lace and net with featherbone hoops at the hip to distend a panniered frock.

Hand-made French nightgown with new yoke combining dotted net and hand-embroidered motifs.

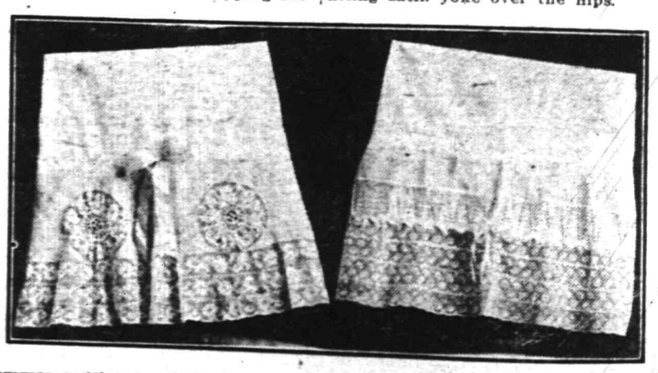

Summer petticoats of fine nainsook with lace flounces and machine em-

SCOOP THE CUB REPORTER — FISHING IS A SNAP FOR SCOOP — BY "HOP"

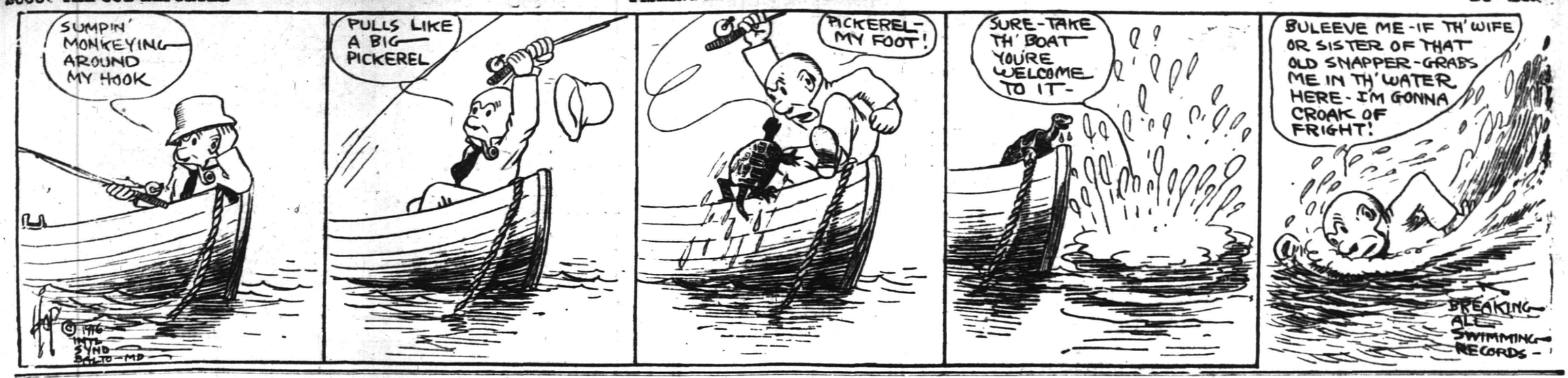

Mono Storage

Warehouse

North Avenue

Opp. Freight House

125 East Front Street

SPECIAL NOTICE.

Classified ads inserted in the Press may be placed in the Elizabeth Times upon payment of one-half more. For instance, an ad costing forty cents in the Press may be inserted in both papers for sixty cents insuring a circulation of 13,000.

PHONE 3000

WE DO THE REST

CLASSIFIED ADS

Advertisements on this page will be read by a widespread clientele whose well directed purchasing power is unrivalled and which relies upon the dependability of the Plainfield Daily Press advertising. This class of advertising produces astonishing results and opens a new field for the development of many and various lines of business.

THOUSANDS FIND THIS PAGE

Invaluable as a guide to reliable dealers, help and employment.

CLASSIFIED RATES.

One cent a word first insertion, one-half cent a word thereafter. Double charge for capitals. Minimum ten cents. No display type.

THE POINT IS

You want to come to US for DEPENDABLE, SAFE service in transferring of MACHINERY, SAFES, BOILERS, PIANOS, and other heavy, unwielding articles.

This is NOT a side line with us for we are specifically prepared for the work with the proper rigging equipment, trained men, etc.

Inquiries invited.

HAND'S EXPRESS CO.

AUTOMOBILES FOR SALE.

CHALMERS "36," 1912 touring, $450; Chalmers "40," 1912 four passenger, $300; Chalmers "30," 1911 touring, $300; Marion roadster, 1912, $250; Hupmobile roadster, 1912, $200. The A. & S. Motors Company, 337-339 West Front street; 'Phone 1134. 6 7 3mo

FOR SALE—¾-ton motor truck, running order; $100. Stanley, Netherwood greenhouses. 6 22 tf

A. M. RUNYON & SON, UNDERTAKERS
402 Park Ave. Telephone No. 40
Office open day and night.
Office of Hillside Cemetery.
New York Office 14 East 39th Street
Telephone Call 8341 Murray Hill
New York Embalmers' License 4699
New York State Registered License Undertakers No. 815.

Established 1872.
P. CASEY & SON, Undertakers and Embalmers.
Office 100 North Ave | Telephone 2591 | Residence 417 W. 3rd St
N Y Office, 10 E. 22nd St. Tel. 2094 Gramercy

T. A. MOORE UNDERTAKER
612 E Sixth St.
Tel. 741-R

Estab. 1868 Tel. 2354
J. J. & C. A. HIGGINS UNDERTAKERS.
Private Funeral Chapel
109-111 West Fourth Street
Auto Cortege for Long Distance.

L. L. MANNING & SON
STEAM GRANITE WORKS
Corner Central Ave. and West Front St
Opp. First Baptist Church. 'Phone 338-J.

—When discontent reaches a certain point, the furnished room advertisements become very interesting to some people.

—That funny fellow Scoop is on the classified page.

★B.P.O.E. 885★

Members must be measured not later than Wednesday, June 28, for uniforms.

Secretary Townsend read the following resolution for information at last night's meeting and will ask for its adoption at the next session:

Whereas, the Benevolent and Protective Order of Elks is a patriotic order and are banded together for the preservation and defense of our Country and our Flag; and

Whereas, the Chief Executive of this Nation has called to arms the militia of this State of New Jersey and other States; and

Whereas, many of the members of Plainfield Lodge, No. 885 B. P. O. E. are now or may hereafter be members of the militia of the State of New Jersey and other States and are likely to be called into action in the preservation and defense of our Country and its institutions; therefore be it

Resolved, by the Members of Plainfield Lodge, No. 885, B. P. O. Elks, that whenever any of its members respond to the call to the colors of Old Glory and thereby relinquish profitable employment, the said Plainfield Lodge, No. 885, B. P. O. Elks, do promise that those dependent upon him for support shall have the proper means of subsistence and such other tender care as may be rendered by this lodge or its representative during the absence of said member; and be it further

Resolved, that a committee of five members shall be appointed to take immediate steps to carry these resolutions into full force and effect.

SHOE REPAIRING.

SHOE REPAIRING—First class shoe repairing done while you wait. Old shoes made to look like new. All work guaranteed. Plainfield Shoe Repairing Co., 308 Watchung avenue. 6 2 4mo

THE BEST in shoe repairing at a small price. Repairing done by Electric machine. All work guaranteed. Shines 5c. Dan Brunnetti, 815, opp. Grant avenue station. 6 23 3mo

EMPLOYMENT AGENCIES.

READ THIS—Murray's Employment Registry, 326 West Front street, near Grove, for reliable help; fees reduced, and very moderate. 'Phone 666. 3 13 tf

MRS. KELLER'S Employment Agency, 22 Somerset place, all nationalities. 'Phone 1724. tf

LOST AND FOUND.

LOST—A good chance to rent that furnished room or empty store room by not inserting a for rent ad. in the classified columns of the Press. Try them. They pay big for a small cost. 6 20 tf

LOST—Large, very fat Collie dog. Lame in hind leg. Reward, 'Phone 1186-R.

CHIROPRACTIC.

O. U. SINGER, chiropractor; office hours 9 to 12 a. m., 2 to 4 and 6 to 8 p. m. Second floor No. 234 Park avenue. 6 7 6mo

MACHINIST.

PRACTICAL machinist and engineer; expert automobile repairing; automobile axles and gears. Work promptly done. 'Phone 2435. C. F. Fulmer, 703 South avenue. 6 20 1y

SPECIAL ATTENTION.

HIGH grade cabinet work of all kinds. Refinishing of antique and special furniture a specialty. All work done at reasonable prices. Kornelius Turski, 128 Madison avenue. 6 6 3mo

HOME SEEKER.

I HAVE a lot on Watchung avenue, Hudson Terrace. Will build a house to suit you very reasonable. John Herrmann, 369 Somerset street; 'Phone 699-J. 6 14 12

HELP WANTED—MALE OR FEMALE.

WANTED—Canvassers; state experience and references; good money for right party. Address W. C., care Daily Press. 3 22 tf

STORAGE BATTERIES.

WILLARD STORAGE batteries for service and satisfaction. The Willard batteries have stood the test the world over. Plainfield Storage Battery Company at Stryker's Garage. 6 3 1y

THERMO.

THERMO for 4 1-5 cents a day will give you constant supply of hot water from 170 to 212 degrees and twenty-four hour service. Let us demonstrate it to you. Winn & Higgins, 130 Watchung avenue. 6 15 1y

FURNISHED ROOMS.

FURNISHED rooms, all improvements; pleasant, quiet home. 407 Central avenue; 'Phone 2478-J. 6 16 1mo

CLEANING AND DYEING.

FANCY dry cleaning, dyeing and pressing. I dye for you, and dye promptly. Will give you high grade work at reasonable prices. 'Phone 1976. A. Rotgun, 423 Watchung avenue. 6 9 1mo

MOTORCYCLES AND BICYCLES.

1914 EXCELSIOR twin motorcycle in fine condition, fully equipped, including Corbin Brown speedometer; newly tired, $125. Harley-Davidson twin, with best tandem in fine condition, $100. Indian single, late model, $50. Indian cradle-frame, good condition, Bosch magneto, $60. P. Mechanik, 325 West Front street. 6 6 3mo

1917 EXCELSIOR 1917—Pace motor with over size valves, 3 speed, 15 to 20 horsepower, most powerful, speediest motor; a year in advance of all other machines, $265, the light weight machine, two cycle, two speed, $135; second-hand machines $30 up; distributors for Smith motor wheels (The Bicycle Pusher), sells for $60; bicycles from $15 up; sold for cash or credit. Haverford Cycle Co., 945 Broad street, Newark, N. J. 6 14 2mo

GENERAL repairing of motorcycles and bicycles. Rubber tires put on baby carriages. Work done promptly and guaranteed. Complete line of bicycle sundries. L. Zeisel, 222 West Front street (two doors from Proctor's). 6 10 3mo

CONTRACTING.

WALTER L. SCRIVEN, carpenter and builder, 203 View avenue, Plainfield, N. J., jobbing a specialty, city or country. 4 18 3mos

GENERAL sewer contracting and cesspool building. Estimates cheerfully furnished. All work promptly attended to. M. Mango, 320 Richmond street; 'Phone 663. 6 15 6mo

GENERAL contracting of tinning and roofing. Sheet iron and metal worker.. Furnaces set and repaired. Conrad Jacobson, 441 West Third street; 'Phone 1065-W. 6 16 3mo

MERCHANT TAILORING.

TRY my service for your next suit. Up-to-the-minute tailored suits from $25 up. Workmanship and cloth guaranteed. William Marangello, 436 East Fifth street; 'Phone 243-M. 6 3 3mo

HIGH-CLASS ladies' and gents' merchant tailored suits at popular prices. Workmanship guaranteed. Cleaning, pressing and repairing. M. Farina, 963 West Third street. 6 23 3m

FASHIONABLE ladies' and gents' tailor. Repairing, cleaning and pressing promptly done. My prices will suit you. Call and see. D. J. Del Negro, 701 South avenue; 'Phone 833. 6 20 1mo

LADIES' and gents' merchant tailoring, cleaning and pressing. Work called for and delivered. Special rates on monthly contracts. C. Parrella, 702 West Third street, 'Phone 1796. 6 16 3mo

TINNING.

LET us figure on your next job of tinning. First-class work. Prices reasonable. Leader and sheet metal work. Estimates cheerfully furnished. Voehl & Waldron, 224 East Front St.; 'Phone 1987. 6 10 3mo

SITUATION WANTED—FEMALE.

POSITION wanted for two white girls, together, as cook and chambermaid and waitress; best city reference. Mrs. Reid, 312 East Fourth street. Other help.

WANTED—TO RENT.

WANTED—Small furnished house or floor in two-family, for July and August; good location, reasonable rent; three adults; references. Address Brooklyn, care Press. 6 24 3

FOR SALE OR TO LET.

HOUSES for sale or to let, lots for sale in Plainfield or Scotch Plains. All kinds of insurance also. R. E. Myers, 208 Watchung avenue; 'phone 2693. 6 8 6mo

HELP WANTED—FEMALE.

WANTED—EXPERIENCED OPERATORS ON BUTTON AND BUTTONHOLE MACHINES; ALSO A FEW GIRLS ON ZIG-ZAG MACHINES. NAT LEVY & CO., 339 WATCHUNG AVENUE. 3 14 tf

WANTED—A good cook. 723 Central avenue. 6 22 3

WANTED—Operators, also learners; paid while learning. Schiller Bros., 320 West Front street, two flights up. Look for name on door. 5 29 1mo

WANTED—Competent girl for general housework; references required. 924 Kensington avenue. 6 23 2

WANTED — Colored chambermaid and waitress; references required. Apply 506 West Seventh street. 6 24 2

WANTED—Young white cook; good references. Apply 996 Central avenue. 6 8 tf

WANTED—Cook and laundress; must have references. L. H. Gates, 826 First place. 6 19 tf

GIRL for general housework, white; no laundry. Apply 434 West Seventh street. 5 11 tf

WANTED — General houseworker. Call 346 Franklin place. 5 9 tf

AUTO SUPPLIES.

WE MANUFACTURE and repair automobile radiators, lamps, fenders, bodies, windshields, drip pans, gasoline tanks, etc. Plainfield Auto Lamp and Radiator Works, 403 West Front street. 'Phone 338. 6 6 3mo

AUTO Tops, one-man tops, curtains and covers; seat covers for open and closed cars, cushions,, limousine upholstery. J. H. De Ley, 34 Somerset street, French's building; 'Phone 869. 6 3 3mo

YOU have tried the rest; now try the best. Sole agent for Knight and Blackstone tires; also the Silver King and Burtley guaranteed red tubes. John R. Cline, 158 East Second street. 'Phone 265. Expert auto repairing. 6 6 4mo

NOTICE TO THE PUBLIC.

DO YOU like home cooking? Try our popular priced meals. Courteous service. Eat here and be at home. Ahern's restaurant, successor to J. McDonald, 119 North avenue. 6 9 3mo

HAVE you tried our special 15c and 25c meals. The best in the city for the money. Home-made soup. Try our service. Clark's restaurant, 115 Watchung avenue. 6 16 3mo

WANTED—100 ladies and gentlemen to try the noon-day luncheon at the Kensington Hotel. The best in town for 35 cents. "Prompt and courteous service" is our motto. Try us. 6 9 1y

MEDICAL.

DOES father, husband or brother drink to excess? Don't worry. Sober him up on "Alcoline" a few times and he will remain sober. Tasteless and colorless, it can be given in any beverage. Guaranteed to sober up in one-half hour. This remedy is used in sanitariums where liquor treatment is given and made a specialty. The secret is no longer the property of favored institutions. One dollar will secure a bottle, enough to sober up and cure several subjects. If you earnestly desire to cure some dear one of the drink habit, write today, W. G. Barron, 333 Somerset street, Plainfield, N. J. 6 22 2m

THE SPHAGETTI MAN.

THE handiest store in town for any eatables you desire. Open 6 a. m. to 12 p. m. A delicatessen department with the most delicious articles; sandwiches made to order; fruit and confectionery. J. Lopresti, 405 Watchung avenue. Now enlarging my store. 6 13 3mo

WANTED TO BUY.

WANTED to buy, old tires, sizes 3½ to 5½. Will pay good prices. Also do vulcanizing in all its branches. H. G. Uhler & Son, 38 Somerset street. All work guaranteed. 6 7 3mo

MISCELLANEOUS.

TIRES and tubes repaired and vulvanized; improved methods; prices right; work guaranteed. Rear, 15 Somerset street. 4 19 tf

WHY NOT brighten up your home? We have a full line of gas and electric portables, showers, domes, semi-indirects, store fixtures and gas and electric supplies, at the lowest prices in the city. Naylor & Naylor, 128 North avenue. 12 13 tf

NEW YORK SAMPLE SHOP—Ladies, look at these prices—Pongee and Sheeney Silk, 98c per yard; Ladies' Waists, 48c up. Come in and see our bargains. New York Sample Shop, 210 Watchung avenue. 6 21 1mo

GLAZING in all its branches. Old mirrors resilvered, plate glass fronts set, auto windshields a specialty. Work guaranteed. S. Shrager, 121 Madison avenue. 6 10 3mo

INSURANCE—ALL BRANCHES. AGENT FOR NATIONAL SURETY CO. J. T. VAIL. tf

MONEY TO LOAN

MONEY TO LOAN on bond and mortgage. J. T. Vail. tf

MONEY TO LOAN—First mortgage security; property centrally located. L. A. Clement, attorney, Babcock building. 3 9 tf

MORTGAGE loans negotiated. Apply Wm. A. Coddington, Stirling Building. 6 12 tf

MONEY TO LOAN on mortgage. H. H. Linharger, 197 North avenue; 'phone 955 tf

MONEY TO LOAN on mortgage. Manning & Curtis, 166 Depot Park. tf

MONEY TO LOAN on bond and mortgage. Mulford, opposite depot. tf

HORSE SHOEING.

SHOEING horses is our business. We know how—experts in this line. All work guaranteed. A trial will convince you. Martin & Kearns, rear 34 Somerset street; 'Phone 2339. 6 10 6mo

EXPERT horse shoeing and general repairing. High grade carriage repairing of all kinds. The oldest shop in town. J. E. Flannery, corner Third and Church streets. 'Phone 1713-W. 6 15 6mo

HORSESHOEING and general blacksmithing, also dealer in harness, blankets, robes, etc., auto oils and greases. John Bicknell, corner South avenue and Central street. 'Phone 1096-M. 6 21 1y

PRACTICAL horseshoeing and general jobbing Rubber tires put on a specialty. All work promptly done and guaranteed. George V. Hunt, 122 East Fourth street. 6 13 3mo

ROOMS AND BOARD.

APARTMENTS with private bath; also single room. 312 East Seventh street. 7 16 tf

TO LET—Rooms, with private bath and table board. Mrs. L. R. Williams, 143 Crescent avenue; Tel. 1351-W. 6 8 tf

DOUBLE and single rooms with board. Mrs. A. L. Waldorf, 134 Crescent avenue. 6 6 1mo

MOTOR VANS.

"KEEP MOVING," that's my motto. Three large motor vans at your service for local and long distance hauling. 'Phone 641-J. Henry Wierenga, 421 East Fifth street. 6 3 4mo

CLEANING AND PRESSING.

HIGH-GRADE cleaning and pressing of ladies' and gents' clothes. Also buy and sell ladies' and gents' second-hand clothing and shoes. W. M. Stinson, 159 East Fourth street; 'Phone 2326. 6 3 3mo

WHO'S your cleaner? Cleaning and pressing is my business. I know how. I clean your clothes clean. A. Brandt, 113 Madison avenue. Free delivery. 'Phone 1999. 6 21 3mo

HELP WANTED—MALE.

WANTED—Men, all ages, at the Sample Clothing Store, 33 Somerset street, to buy $15, $18 and $20 sample suits at half price. $3, $4 and $5 shoes at half price. Call and see. 6 8 3mo

WANTED—Young man for general office work; must understand double entry bookkeeping and be able to operate typewriter; Business College graduate preferred. Apply in own handwriting, with full particulars and references, stating salary expected. Address Beginner, care Daily Press. 6 22 3

FIREMAN, reliable man, familiar with steam boiler and anthracite gas producer. Apply Bosch Magneto Company. 6 23 2

BOYS wanted, over 16 years of age. The Baird Company. 6 16 tf eod

WANTED—A single man by the month; good teamster. Apply M. J., care Press. 6 22 3

STENOGRAPHERS, typists, clerks wanted at once. Apply at Herr's School Employment Bureau, 171 East Front street, Plainfield. Act quickly. 6 22 3

PLANING mill hands and cabinet workers. Standard Aero Co., 768 North avenue. 6 15 tf

STRONG boy, sixteen years or over, wanted to learn stereotyper's trade at once. Apply at Daily Press office. 6 21 tf

REAL ESTATE FOR SALE.

LOTS FOR SALE—Clinton avenue and Fourth street—Choicest lots in Plainfield; streets macadamized, flagged and curbed; $50 cash secures any lot, balance terms to suit, or will take back mortgage at 4 per cent. interest. Will help you build. Den. J. Galbraith, 605 Darrow avenue. 5 5 tf

FOR SALE—Double house, 6 rooms and bath, all improvements, except heat, renting for $32 per month. Prince $3,500. Lot contains over one-half acre. M. F. Gano, 315 Watchung avenue. 6 2 tf

FOR SALE—Splendid nine-room house, just decorated, one bathroom, three toilets, steam heat, gas and electric lights, parquet floors; Leland avenue, corner Gresham road, for rent or sale at a bargain. J. D. Loizeaux Lumber Co. 6 21 tf

FOR SALE—Eight-room house, improvements, lot 66x180, concrete building in rear, 2,000 square ft. floor space, suitable for factory or garage. 17 Chatham street, or 'Phone 2678-W. 6 19 6

INCOME property for sale, good paying investment. Address Investment, care of Press 4 16 tf

AUTOMOBILE REPAIRING, ETC.

EXPERT automobile repairing. Quick service. Expert mechanics employed. Automobile repairing is our business. We know how. Queen City Garage, 209 East Fifth street; 'Phone 2332. 6 2 3mo

AUTOMOBILE painting and trimming auto tops at prices that will suit you. Automobile lettering a specialty. Estimates cheerfully given. A. A. King, 29-31 Somerset street. 'Phone 2386-M. 6 6 1y

NOTICE TO AUTO owners—I have opened a garage at the corner of Liberty and Third streets. Auto repairing of all kinds. Work guaranteed. Give me a trial. H. K. Lazowski. 6 22 6m

GENERAL repairing of carriages and business wagons. Automobile repairing a specialty. Iron work of all kinds done. J. P. Homan, 29-31 Somerset street; 'Phone 2677. 6 3 3mo

ARLINGTON GARAGE—All kinds of repairing done promptly. Motorcycle repairing a speciality. Our prices are reasonable. Clark & Carman, 1090 Arlington avenue. 6 17 1y

AUTOMOBILES washed while you wait. Washing autos is my business. I know how. My prices are reasonable. A trial will convince you. John Hurley, 150 East Fourth street. 6 2 4mo

FOR RENT

FOR RENT—Apartment, 309 Watchung avenue, 3 rooms and bath. H. G. Johnson, 720 Watchung avenue; 'Phone 1887-W. 5 3 tf

FLAT to let; six rooms and bath, 405 Liberty street. 'Phone 2466. 6 14 tf

TO LET—Concrete building, suitable for garage or factory, 2,000 square ft. of floor space. 17 Chatham street, or 'Phone 2678-W. 6 19 6

A FURNISHED front room, all improvements. 828 West Fourth street. 8 23 2

TO RENT—House at 133 East Second street. Enquire Mrs. A. M. Clark, 722 West Seventh street. 'Phone 577-J. 6 24 6

TO LET—443 West Fourth street, the first floor of two family house, five rooms and bath, improvements. Enquire Mrs. J. H. McCullough, 722 West Seventh street, 'Phone 577-J. 6 24 6

GARAGE—Stable for rent, room for two automobiles. 230 East Seventh street. 6 24 6

230 EAST Seventh street, handsomely furnished rooms to rent, with first class board. Table guests accommodated. 6 24 6

TO LET—Comfortable and convenient furnished front room. 422 West Fifth street. 6 22 3

HOUSE to let, 204 West Third street, corner Central avenue. I. Bender. 5 19 tf

MOVING PICTURE OR STEREOPTICON SHEET FOR RENT, big enough for the largest hall. Apply Daily Press office.

FOR SALE

FOR SALE—Cheap, 1915 Harley-Davidson motorcycle, perfect condition; fully equipped; will demonstrate. Also portable motorcycle house, which could be used as a chicken house or tool house. For further particulars inquire of F. Parker Loizeaux, 852 Berkeley avenue, Plainfield, telephone 2503. 6 24 3

FOR SALE—Cedar wood for fences, arbors, rustic work, etc. John Mobus, P. O. Box 320, City; 'Phone 2538-J. 4 1 tf

CAN you use any Geraniums, Coleus, Cosmos, Vinikas, Heliotrope, Marigolds, Fuchsias, German Ivy, Sweet Alyssum, Salvia, Lobelia, Verbenas, Salpi Glossis, Elephants Ears, Castor Oil Plants? Charles L. Stanley. 6 20 6

FOR SALE—500 yards of splendid rich loam. No better soil in New Jersey. $1 per yard. J. D. Loizeaux Lumber Co. 6 21 tf

FOR SALE—One mahogany dresser, table, stand and davenport. One $350 piano for $100. Big bargain. Call and see for yourself. Chr. Northern, 218 East Front street. 6 2 1mo

THINGS ELECTRICAL.

ELECTRIC fans, motors, starters, magnetos, fixtures and everything electrical or mechanical repaired and put in first-class order. All work guaranteed. Holgate, electrician and machinist, 208 Watchung avenue. Tel. 2693 6 6 3mo

OUR new 6-inch and 9-inch electric fans are as nearly noiseless as modern science can make them. Both are practical. Get our prices. Ryder & Graves, 116 North avenue; 'Phone 1789. 6 10 6mo

AUTOMOBILE TO HIRE.

A PRIVATE owner has a new five-passenger touring car in which he will take out passengers for $2.50 per hour or will hire out by day. 'Phone 181. 6 9 2mo

ANYONE can afford to ride in an auto. Five passenger, comfortable touring car for $2 an hour. Special rates for trips. 'Phone 181. 6 24 tf

TYPEWRITERS.

FOR RENT—All makes. We sell the very best quality of guaranteed rebuilt typewriters at less than New York prices. Repairing. Howard W. Boise, 138 North avenue. 6 10 1y

A Plainfield Checking Account

The Plainfield Trust Company pays 3% interest on daily balances of $500.00 or more and collects out of town items without any exchange charge, its own checks being accepted at par in New York.

Capital and Surplus $600,000.

A Plainfield Savings Account

The Plainfield Trust Company pays 4% interest on accounts of $5.00 or more in its Special Department. Now is the time to transfer that out of town account without loss of interest.

The Plainfield Trust Company

Plainfield's largest financial institution

PAINTERS AND DECORATORS.

LET US BRIGHTEN-UP YOUR HOME BY PAINTING IT!

WE DO

Paperhanging, Painting and Decorating in all its branches.

WE SELL

Paints, Brushes, Stains, Varnishes, Wallpaper, and in fact everything to brighten up your home.

L. B. Woolston. H. F. Woolston.

WOOLSTON & BUCKLE CO

Painters and Decorators,

143-145 NORTH AVENUE.

Established 1880. 'Phone 1080

m-s tf

James C. Hansen

DECORATOR

Dealer in

PAINTS, OIL, GLASS, VARNISHES, ETC.

141 East Front St., Plainfield, N. J.

Distributor of John W. Mazury & Son's Pure Colors, Ready Mixed Paints, Etc.

1916 WALL PAPERS

IMPORTED and AMERICAN GOODS

C. CONOVER & CO

Decorators, Painters and Paper-Hangers, Window and Plate Glass.

115 Elmwood Place. Tel. 1145.

EXPERT TREE DOCTOR

Trimming, Spraying, Filling Cavities, and Curing Tree Diseases Scientifically.

Trees Removed and Re-Set

J. P. COSTELLO

17 MANNING AVENUE.

REAL ESTATE INSURANCE

MANNING & CURTIS

106 DEPOT PARK

JOHN S. HASKARD

'Phone 420.

Cash buyer of scrap, iron scrap, metals, rags and paper stock scrap, rubber, old automobiles and auto tires. New and repaired auto tires for sale. Yard

WEST 3D AND McDOWELL STS.

Look For Green Taxis

PHONE 2418.

GASOLINE 24c.

FORD TAXI COMPANY

159 North Avenue.

—Most of the readers of this newspaper know a bargain when they read about it. Are you advertising the car?

Eveready Preparedness

Don't go on your vacation without an **Eveready Flashlight.** Don't do it. Tuck an Eveready in your grip for use on the way—and all summer long.

Maybe those weird shapes of the night have never sent your heart to your mouth—maybe you know every highway and byway at night as by day—BUT leave it to the DARK to trap YOU sometime—UNLESS YOU'RE PREPARED. Eveready is the "light of preparedness." To have an Eveready with you is to be "armed" against the dark. You can never tell what danger the dark hides—without light.

Prepare Yourself With an Eveready Flashlight 75c up to $2.50.

For Sale by

H. E. Gayle Hardware Co.

General Hardware and House Furnishings

Tel. No. 398. Front St. and Park Ave.

Devoe, The Prophet

Says much rain for the next six weeks—that means much grass, and more use for the lawn mower.

We make a specialty of sharpening and repairing mowers.

Send us your mower, phone us or drop us a card, and we will send for, sharpen and return it promptly.

If a new Lawn Mower is needed, we can surely suit you with a "Griffen Ball Bearing," a "Coldwell" or a "Philadelphia." Sizes and prices for everyone.

HEADQUARTERS FOR SCREEN WIRE AND POULTRY NETTING.

A. M. GRIFFEN CO.

THE BEST OF EVERYTHING IN HARDWARE.

119-121-123 E. Front St., Plainfield.

Two Phones, 5—6.

Steady Work for Good Men

A limited number of men can secure positions as motormen or conductors on Public Service Railway by applying at Waiting-room, Watchung Avenue and Fourth Street, Plainfield, any week-day between 8:30 and 10 A. M.

All-year jobs at good pay.

"WHAT! MY CAR?"

"Yes! a bad smash up—my son has a broken leg, and it is up to you."

If the owner of the car, at fault, had been insured with us, his peace of mind and expense would have been considerably reduced.

If you own a car, the time to provide against accident is now. Get our rates.

Auto fire 75c.

REAL ESTATE LOANS RENTS

GEO. M. CLARKE CO. Agency. 308 Plainfield.

INSURANCE OF ALL KINDS.

Before you have followed the plan of reading the ads for very long you become an EDUCATED judge of values. This education must be kept up to the hour.

ORGANIZED 1875

OUR STORAGE VAULTS

Are large and well constructed.

Massive walls lined with heavy steel plates, top, sides and floors, give the protection required for silverware and valuables of any description. Do not leave them in your home while away. It is better to be careful and place them here. Large and small articles received, and charges according to size.

CITY NATIONAL BANK

PLAINFIELD, N. J.

No exchange on out-of-town checks. Our checks collectible at par through the Federal Reserve Bank of New York and New York Clearing House.

Harvey R. Linbarger

REAL ESTATE INSURANCE

137 NORTH AVENUE. Telephone 953.

Every eye in Fashion's Grand Stand watches keenly the style play of

"VANARSDALE'S"

Men's $4.00, $5.00, $6.00 and $7.00 Shoes.

Models here, master built, that will tell every man you meet where you stand.

Wear them anywhere, confidently your head will never be ashamed of your feet in these shoes.

And after the season's over and you've reckoned up the wear, you'll shake hands with yourself!

Van Arsdale's

127 E. Front St.

COAL AND WOOD DEALERS.

N. Meyers & Sons

COAL

COKE AND WOOD

Office tel. 1152-W. 121 Watchung Av.

Yard Tel. 1911.

ARRIVAL AND DEPARTURE OF MAILS AT PLAINFIELD POSTOFFICE.

NEW YORK MAILS. Arrive—5:30, 8:00, 8:40, 11:45 a. m., 1:30, 2:30, 5:00, 5:30, 8:30 p. m., 12 midnight. Close—6:30, 7:45, 10:00, 10:45 a. m., 12 noon, 2:00, 3:50, 5:45, 7:45, 9:00 p. m.

SOMERVILLE AND EASTON. Arrive—8:40, 10:45 a. m., 12:45 and 7:18 p. m. Close—6:30, 7:45 a. m., 1:30, 4:30 p. m.

PHILADELPHIA—Direct. Arrive—5:30, 8:00, 9:30, 11:45 a. m., 12:30, 2:30, 7:00 p. m. Close—6:30, 11:30 a. m., 1:30, 3:50 6:50, 9:00 p. m.

THROUGH FAST MAIL FOR EAST. Close—12 noon, 200, 3:50, 5.45 p. m

DIRECT THROUGT FAST MAIL FOR WEST. Close—6:30, 11:30 a. m., 1:30, 5.00 and 9:00 p. m.

PENNSYLVANIA. West of Easton. Close—6.30 a. m., 1:30, 5:00, 7:00 p. m.

ELIZABETH—Direct. Arrive—5:30, 8:40 a. m., 1:39, 2:00, 5:30 p. m. Close—7:45, 10:0 a. m., 12 noon, 5:45, 9:00 p. m.

NEWARK—Direct. Arrive—5:30, 8:45 a. m., 1:30, 2:30, 5:30 p. m. Close—6:30 7:45, 10:45 a. m., 12 noon, :00, 3:50 5:45, 9:00 p. m.

WATCHUNG. Arrive—1:00, 6:45 p. m Close—9:00 a. m 5:30 p. m.

WARRENVILLE. Arrive—1:00 p. m. Close—2:00 a. m.

SUNDAY MAILS. Office open from 9:30 to 10.30 a. m.

A. E. HOAGLAND, P. M.

All Seasonable

PLANTS AND CUT FLOWERS

Floral Design Work a Specialty.

Chas. L. Stanley

Store 159 E. Front St. Tel. 928.

Greenhouses and Nurseries, 1126 South Ave. Tel. 331.

FLOORS

HARDWOOD AND PARQUET

Old Floors Refinished.

S. E. WARD & CO.

108 Depot Park. Manning Building.

Plainfield, N. J. 'Phone 470.

A. H. ENANDER

SANITARY PLUMBING, GAS FITTING, STEAM AND HOT WATER HEATING.

Contractor for Sewer Connections

125 WATCHUNG AVENUE.

NOTICE is hereby given that at a Special Meeting of the members of "The Plainfield Exchange for Woman's Work," held June 1, 1916, the following resolution was adopted:

Resolved, That in the judgment of "The Plainfield Exchange for Woman's Work," a corporation organized under the Laws of the State of New Jersey, for benevolent purposes and not for pecuniary profit, it is deemed advisable and most for the benefit of such corporation that the same be forthwith dissolved; and to that end it is ordered that a meeting of the members of said corporation be held on the eleventh day of July, A. D. 1916, at 10:30 a. m., at Grace Church Parish House, East Sixth and Sycamore Streets, Plainfield, N. J., the usual place for meeting of said corporation, to take action upon this resolution; and, further, that the corresponding secretary do forthwith, and within ten days from this date, cause written or printed notice of the adoption of this resolution to be mailed to each and every member of said corporation, residing in the United States, and also within ten days from this date, do cause a like notice to be published in the Plainfield Daily Press, a newspaper published and circulating in the County of Union, wherein said corporation has its place of meeting, at least four weeks successively, once a week next preceding the time appointed by this resolution for said meeting.

Notice is hereby further given that a meeting of the members of said corporation will be held on July 11, 1916, at 10:30 a. m., at Grace Church Parish House, East Sixth and Sycamore Streets, Plainfield, N. J., to take action upon said resolution.

CHARLOTTE FINCH,
Corresponding Secretary.

Dated, Plainfield, N. J., June 1, 1916.

6 10-17-24 7 1-8

Hoagland's Express

W. H. CARKHUFF, Successor.

FURNITURE AND PIANO MOVING

OFFICE, 124 WEST SECOND ST

Telephone 888.

SERVICE

THE STATE TRUST COMPANY

OFFICERS:

R. HENRY DEPEW, President.
E. F. FEICKERT, Vice-President.
M. C. VAN ARSDALE, Vice-President.
H. C. NASH, Secretary-Treasurer.

DIRECTORS:

Frank C. Ard, M. D.
George L. Babcock
Samuel Bingaman
George S. Clay
J. H. Cooley, M. D.
R. Henry Depew
A. H. Dundon, M. D.
A. D. Edgar
Edward F. Feickert
W. A. Garrigues
George M. Holstein
Alex. Milne
William Newcorn
Seymour Perkins
A. W. Ransome
M. C. Van Arsdale
J. V. E. Vanderhoef
J. A. Van Mater

ORGANIZED 1868

PLAINFIELD SAVINGS BANK

PLAINFIELD, N. J.

COMMENCEMENT

Not a few young people when graduating from college or school have the idea that they have completed all the hard work of life—but they are just commencing—just starting out to learn to be useful.

An account with us is the commencement of successful endeavor.

Accounts of $1 and up accepted.

William F. Arnold, President.
Albert C. Stebbins, Vice-President.
Howard A. Pope, Secretary and Treasurer.
H. B. MacDonald, Asst. Sec'y and Treas.

4% INTEREST PAID

ONLY SAVINGS BANK IN PLAINFIELD

Why do you try to ease your conscience with the thought that "tomorrow" will be time enough to insure your life?

Think it over!

Founded by JOHN F. DRYDEN — THE PRUDENTIAL HAS THE STRENGTH OF GIBRALTAR — Pioneer of Industrial Insurance in America.

The Prudential

FORREST F. DRYDEN, President

Prudential Day

The National Pay-Day

Ask What It Means

We Handle Only the Best Coal Obtainable

CONSUMERS COAL COMPANY

Why be satisfied with an inferior quality which costs you just as much per ton and gives you a lot of trouble? Give us your next order and become convinced of the superior quality of our Coal.

CONSUMERS COAL CO.

Tel. 66 225 Madison Ave

HOUSEKEEPING IS A PLEASURE

instead of an irksome task where electricity is the efficient servant. Come and see how housework is cut in half or less with the use of our electric coffee percolators, chafing dishes, toasters, broilers, irons, hair curlers, heaters, and a host of other aids to easier living. We'll gladly give you a demonstration any time.

RYDER & GRAVES ELEC. CO.

116 North Ave. 'Phone 1780

THE NEW STATEN ISLAND DRY CLEANING and DYING COMPANY

Has Removed to

110 Watchung Avenue

Next to Marchant's

Fancy Dying a Specialty Telephone 1913

BETTER QUARTERS MEAN BETTER SERVICE

And We Have the Best in Plainfield.

WALK-OVER TAN BOOT

For Women

The proper shoe for mountains or seaside, in newest shade of mahogany, with low military heels and perforated vamp. Price—

$6.00

M. ABRAMS

229-233 W. Front St.

Sole Agency

Nettleton & Walk-over Shoes.

ORGANIZED 1864.

THE **FIRST NATIONAL BANK** OF PLAINFIELD

A COMMERCIAL BANK WITH SAVINGS and SAFE DEPOSIT DEPARTMENTS

FOUR PER CENT INTEREST PAID ON SAVINGS ACCOUNTS

Established 1868.

CHOICE PICTURES, DAINTY MIRRORS AND UNIQUE PICTURE FRAMES.

AT

Swain's

817 W. FRONT STREET, Plainfield, N. J.

Assortment larger than ever and prices very reasonable.

Artists' materials, Regild

AWNINGS

UPHOLSTERING

WINDOW SHADES

Frank G. Wikoff

721 W. Fourth St. Tel 1746.

BEST IS THE CHEAPEST

In Suits, Coats, Dresses When you buy from

S. HIRSCH

403 WATCHUNG AVENUE.

WE ELIMINATE MIDDLEMAN'S PROFITS

AUTO BUSES

Dances, Parties, Lodges, etc. Parties from 18 to 50 people transported any distance at reasonable prices.

SUBURBAN TRANSIT CO.,
R. W. Campbell, Mgr.

810 Park Avenue. 'Phone 130

SATURDAY HALF-HOLIDAY.
Beginning April 29 and until further notice, the Daily Press will be issued at 1 p. m. on Saturdays.

PLAINFIELD DAILY PRESS

THE WEATHER
Fair tonight; Tuesday probably local showers; variable winds.
Highest yesterday, 73; lowest this morning, 62.

Established May 10, 1887. TEN PAGES PLAINFIELD, NEW JERSEY, MONDAY, JUNE 26, 1916. TEN PAGES Two Cents a Copy, $5 a Year

PERSHING WILL BE ORDERED TO "TAKE" U. S. PRISONERS IF THEY ARE NOT RELEASED BY CARRANZA

WILSON TO ASK CONGRESS FOR AUTHORITY TO USE ARMY IN FORCING DEMANDS ON MEXICAN GOVERNMENT.

CAPT. MOREY REPORTS ON CARRIZAL FIGHTING

New York and Massachusetts Militiamen Off to Border—Mediation Proposal Will Not Be Considered by Wilson Until Answer is Heard From Carranza—He Must Give up U. S. Soldiers Or Fight for Them—N. J. Will Be Called on Soon.

Washington, June 25.—President Wilson will go before Congress soon—probably tomorrow—to present facts concerning the Mexican situation and ask for authority to use American troops in the threatened conflict with that country. This authority will be given immediately, and unless Carranza has released the eighteen troopers of the 10th U. S. cavalry now being held prisoners by that time, Gen. Pershing will be ordered to "take" them.

A demand for the release of these prisoners has been made. It allows of no diplomatic "squibbling," but states that if the soldiers are not turned over to their regiment at once American troops will take steps to recapture them. Efforts of South American diplomats to delay action by proposing friendly mediation will fail, because no step was taken until the demand of Carranza for the release of the prisoners was made and the United States will carry out the threat made in this note if it is not complied with at once. If the prisoners are released mediation may be accepted but not until then.

Feverish haste is being shown in completing mobilization of militiamen to be sent to the border. These men are needed to protect American soil from invasion while the seasoned regulars are released for fighting in Mexico. New York and Massachusetts troops go tonight. New Jersey will follow soon.

Previous stories of the massacre at Carrizal as told by horse holders have been verified in detail by the report of Capt. Morey, who was found by a rescue detachment of the 11th cavalry. Morey was wounded and ordered his men to leave him on the desert that they might make their way to safety. While dying, as he thought, on the sands of Mexico, he wrote a report of the fighting and this has reached Gen. Pershing.

His report follows:

"Mexico.

"June 21, 1916, 9:15 a. m.

"To Commanding Officer at Ojo Frederico: My troop reached Ojo Santo Domingo at 5:30 p. m. June 20. Met C Troop under Capt. Boyd. I came under Capt. Boyd's command and marched my troop in rear for Carrizal at 2:15 a. m., reaching open field to southeast of town at 6:30 a. m.

"Capt. Boyd sent in a note requesting permission to pass through the town. This was refused; state we could go to the north, but not east. Capt. Boyd said he was going to Ahumada at this time.

"He was talking with Carranza commander. Gen. Gomez sent a written message that Capt. Boyd could bring his force in town and have a conference. Capt. Boyd feared an ambush. He was under the impression that the Mexicans would run as soon as we fired.

"We formed for attack, his intention being to move up to the line of about 120 Mexicans on the edge of the town. We formed, C troop on the left in line of skirmishers, one platoon of K troop on right of line and another K troop platoon on the extreme right, echeloned a little to the rear.

"When we were within 300 yards the Mexicans opened fire, and a strong one, before we fired a shot. Then we opened up. They did not run. To make a long account short, after about an hour's fire, in which both troops had advanced, C troop to position of Mexican machine gun and K troop closing in slightly to the left, we were very busy on the right keeping off a flank attack. A group of Mexicans left town, went around our rear and led our horses off at a gallop.

"At about 9 o'clock one platoon of K troop, which was on our right, fell back. Sergeant said he could not stay there. Both platoons fell back about 1,000 yards to the west, and then together with some men of C troop who were there these men scattered.

Boyd Killed Early and Adair Was Missing.

"I was slightly wounded. Capt. Boyd, a man told me, was killed. Nothing was seen of Lieut. Adair after fight started, so man I saw stated.

"I am hiding in a hole two thousand yards from the field and have one other wounded man and three men with me.

"MOREY, Captain."

Mediation Offer Not Popular.

Washington, June 26.—The conference between Secretary Lansing and Senor Calderon, Bolivian minister in Washington, will be held at 3 o'clock this afternoon. The Minister, it is believed, will urge Mr. Lansing to accept in principle a plan of mediation which several of the Latin-American republic are formulating. It is reported that Carranza has signified his acceptance of the principle. Administration officials, however, do not think there is the slighest hope in the mediation proposals since Carranza already has received an ultimatum from the American government which he must accept or otherwise be prepared to meet the gravest consequences.

Massachusetts Troops Off Today.

New York, June 26.—Word was received by Col. Bellinger, quartermaster general of the U. S. Army, in charge of transportation at Governor's Island, that the New York, New Haven and Hudson River Railroad would have trains ready for the first regiments of the Massachusetts troops that are to go to El Paso, Texas. Entrainment of the New York State troops that are to go to Brownsville, Texas, had not yet been arranged early this afternoon.

No More Wireless to Europe.

New York June 26—.The Postal Telegraph and Cable Company advises that no more traffic for Europe to go by wireless via Sayville will be accepted until further notice. Wireless communcation has been temporarily interrupted.

Report New Battle

El Paso, Texas, June 26.—Mexican troops are marching toward Villa Ahumada to meet 3,000 American troops reported to be in that vicinity. Already there have come unconfirmed reports that the two forces have come in conflict.

First Chief Carranza's attitude is forecast in El Paso del Norde, the official journalistic mouthpiece of the de factor Government in Juarez.

The hint given by the Mexican newspaper is taken by American officials here as making it practically certain that war will be declared and the long expected move through Juarez will begin.

MISS WINIFRED STRINGHAM HOSTESS AT LAWN PARTY

Miss Winifred Stringham was hostess at a lawn party given at her home on West Seventh street, Saturday afternoon and night. Tennis was the chief diversion for the fair sex while baseball occupied the attention of the young men present. In the evening dancing was enjoyed until a late hour.

The guests included William Blacker and James Utterback, of Kentucky; William Marshall, of Brooklyn; Judson VanWagner, Donald Sminck, John Kenney, Roy Stringham, Donald Hylan, William Parker, of Plainfield; Misses Wood, of Jersey City; Jean Marshall, of Brooklyn; Katherine Kelly, of Orange, Lulu Leonard, Los Angeleles; Lulu Eisenhauer, of Passac; Grace VanWagner, Beatrice VanWagner, Dorothy and Helen Peacock, Marion Harris, Anna Vogt and Dorothy Case.

—Try Press want ads. They pay.

HEARING ON THURSDAY.

Charles Neu, of 299 17th street, Jersey City, was arrested last week on a charge of driving an automobile in a reckless manner through Somerset street at a time when school was letting out. Neu was to have been arraigned last week, but sickness prevented his appearance. His case will be heard next Thursday morning.

TO HOLD A SUPPER.

A church supper will be held in St. Joseph's hall on Wednesday evening from 6 to 9 o'clock. A large committee of women have undertaken the responsibility and have arranged a tempting menu. The younger girls of the parish will act as waitresses.

—Among the readers of this newspaper's classified columns are possible buyers for any desirable real estate in this city.

—Press want ads, work wonders.

—A good many of the readers of this newspaper are "probable buyers" of your property. Do they know that it's for sale?

TAFT SEES WAR AHEAD FOR U. S.

This Country Has Gone Too Far in Mexico to Turn Back, He Says.

WILL TAKE THREE YEARS

Preparedness Would Have Prevented Present Trouble—He Urges Big Army and League to Enforce Peace.

War with Mexico will last two or possibly three years, if it comes, according to former President William Howard Taft, who spoke at the Community Chautauqua Saturday evening, and the distinguished guest was of the opinion that intervention is the only way out of the present trouble with our Southern neighbor.

He called Mexico "an international nuisance," and, while refusing to discuss acts of the Wilson administration that have led up to the crisis now existing, said that the United States had gone too far to turn back.

"We must protect the honor of our country," said Mr. Taft. "We must protect our border and our citizens. We must go on now."

President Wilson will need 250,000 troops when he goes to Mexico, said the ex-President, and the figures are those of the Taft chief-of-staff, who studied the problem, and the first duty of these troops will be to occupy every city and every port in the country. The warfare that will follow will result in a great drain on American manhood, he believes, and many men will be lost through ambush and guerilla warfare, but "we must do our duty. That duty requires, however, that hereafter we shall not be caught where we haven't enough troops to guard our border."

Mr. Taft's subject was 'Our World's Relationships," and his ad-

(Continued on page 6.)

RUSSIANS CROSS THE CARPATHIANS

Austrian Army Again Routed —Germans Repulsed by French.

Petrograd, June 25.—Russian troops have crossed the Carpathian mountains into Transylvania, it was stated in official dispatches received from the headquarters of General Brusiloff. Austro-Hungarian forces defending the Carpathian passes were thrown back by the relentless sweep of the Russians, and are again in retreat.

Fleury Fight Still Rages.

Paris, June 25.—German troops continued their tremendous efforts against the French positions on the Verdun front last night, but the attacks broke down before the stubborn resistance of the defenders. The French War Office in its communique today stated that the German assaults were not only repulsed, but that French counter-attacks won back part of the ground which the Germans had captured the eastern side of the Meuse. The struggle around the fortified village of Fleury is still in progress. There has been no let up in the intensity of the bombardment. A great artillery duel is raging on both sides of the Meuse river.

Bombard Austrian Port.

Rome, June 25.—Italian torpedo boats entered Pirano Harbor by surprise and bombarded the port, the Admiralty announced today. They returned safely to their base. Pirano is an Austrian city on the Gulf of Trieste.

LAWN FETE A SUCCESS.

The lawn festival given under the auspices of the Volunteer Bible Class of the Park Avenue Baptist Sunday school on Saturday afternoon and night proved to be both a social and financial success. A large number of young people visited the affair and genrously patronized the various booths. Fancy goods, straw hats, home-made cake, candy and ice cream were on sale.

OUTING OF LOYAL DAUGHTERS.

The Loyal Daughters of Hope chapel and several friends, numbering in all forty, enjoyed a trip up the Hudson on Saturday. The outing was in charge of the teacher of the class, John F. Lindsley, and proved to be a most enjoyable affair. The entire class returned late Saturday afternoon.

PARTY FOR MINERVA NEIDIG.

Little Miss Minerva Neidig celebrated her tenth birthday yesterday. A number of relatives and friends were present and from these she received many remembrances. Games were played and refreshments served at the party.

CHATTEL MORTGAGE SALE.

A chattel mortgage sale will be conducted on July 1 at 135 Grove street, when one Brush automobile one vacuum cleaner and tools and one cello, all the property of Irving G. Hulling, will be sold.

TWO YOUNG WOMEN BECOME "WAR BRIDES"

Ceremonies Performed at State Camp by Rev. J. Madison Hare, of Scotch Plains.

Camp Fielder, Sea Girt, June 26.—Rev. J. Madison Hare, pastor of the Baptist church, Scotch Plains, who is chaplain of the Fourth Regiment, N. G. N. J., now at Sea Girt, was called upon yesterday to officiate at two weddings, the ceremony being performed in the State Camp, making two young women "war brides."

At one wedding, Miss Katherine Dobbe, of Bayonne, became the bride of Range Burch, a member of Co. I, of that place, and at the other wedding, K. T. Shannon, of Battery A, East Orange, took Miss Dorothy Bird, of East Orange, for his bride. The ceremonies were performed in the presence of the soldier boys, and of course, the couples were showered with congratulations. The honeymoon trips were postponed to a future time.

SCHOOL TEACHER'S GRIEVANCE SETTLED

Verdict "Satisfactory to Both Parties Concerned" is Announced at Hearing.

A settlement that was "satisfactory to both parties concerned" was the way the final hearing at Scotch Plains this morning ended before Assistant State Commissioner of Education John C. Enright, in which the Fanwood Township Board of Education was made defendant in a complaint lodged by Miss Mary Tucker Merrill, was termed by the attorneys for Miss Merrill and the Board. Miss Merrill, upon the strength of a contract that has not yet expired, asked for back pay from the time the kindergarten in School No. 1, which she taught, was abolished.

A half hour after the hearing, which hard been adjourned from June 15, was resumed, Frank Blatz and R. C. Nichols, attorneys for the Board of Education and Miss Merrill, respectively, together with the members of the Board of Education, had a consultation and at the end of that time the commissioner announced that the matter had been satisfactorily settled.

When questioned as to the terms of the settlement it was said that the Board of Education had agreed to pay Miss Merrill her salary up until the end of the present school year on the condition that she send in her resignation and relieve the Board from the terms of her contract.

JOHN F. PARRY WEDS MISS JEANETTE NEAL

Rev. J. Y. Broek Performs Ceremony at Home of the Bride's Parents.

The wedding of Miss Jeannette R. Neal, daughter of Mr. and Mrs. R. J. Neal, of 746 West Front street, and John F. Parry, of Brooklyn, took place at the home of the bride's parents on Saturday evening at 7:30 o'clock. The ceremony was performed by Rev. John Y. Broek, of Trinity Reformed church.

The bride was gowned in white crepe meteor and chiffon, wore a veil and carried a bouquet of bridal roses and lilies of the valley. She entered the parlor on the arm of her father to the strains of Lohengrin's Wedding March, played by Miss Mabel Haver, cousin of the bride.

Miss Marguerite Neal, sister of the bride, was the bridesmaid. She wore a gown of silk over pink satin and carried a bouquet of pink roses. Mr. Parry's best man was his brother, Frank Parry, of Philadelphia. The ceremony was preceded by a solo, "Because God Made Thee Mine," sung by Howard Parry, another brother of the bridegroom.

The home was attractively decorated with roses, palms and ferns, the color scheme being red, pink and white. There were about fifty guests from Philadelphia, New York, Whitehouse, Lebanon, Perth Amboy and Plainfield. The bride received gifts of china, linen, mahogany, cut glass and silver. The gift of the bridegroom to the bride was a baby grand piano.

The bride was graduated from the Plainfield High School in 1911 and from the Montclair Normal School in 1913. Mr. Parry holds a responsible positon with the Franklin Baker Co., of New York. The couple is enjoying a trip to Niagra Falls, Canada and Thousand Islands. On their return they will reside in their new home in Brooklyn, which awaits them.

Henry Haurand will spend the summer months in Port-au-Peck.

Kenneth Runyon, who recently underwent an operation for appendicitis in Muhlenberg Hospital is recuperating at Westerly, R. I., where he and his mother, Mrs. E. E. Runyon, are visiting.

CONFER HONORS AT GRADUATION

Fifty-six Young People Given Diplomas at Commencement Exercises.

ADDRESS BY FR. BOGAN

Prizes Are Awarded for Excellence in Scholarship—Music is Feature of Interesting Exercises Held in St. Mary's Church Last Night.

The annual commencement exercises of St. Mary's School were held in St. Mary's church last evening, twenty-one pupils graduating from the commercial school and thirty-seven receiving their diplomas for having successfully completed their grammar school work. The church was filled to overflowing with parents and friends of the graduates, who were assembled in the sanctuary. The class colors, blue and white, were worn by the graduates and also by the ushers, who were members of the alumni.

After the rendition of music by the choir under the direction of the organist, Miss Mary Smith, honors were conferred on those who graduated from the eighth grade. Those who, by virtue of satisfactory completion of their grammar school work, received displomas were Mary Anna Petruccione, Catherine Margaret McCarthy, Rufus Walter Larew, Catherine Farrell Brennan, Charles James McCarthy, Margaret Mary Disken, Mary Gertrude Brown, Catherine Frances Connolly, Catherine Elizabeth Lynch, Michael John Graniery, Ella Agnes Walsh, Anna Mary Manhattan, Julia Anna Kowaleski, Jerome Vincent Leary, Madeline Catherine McCann, George Rowan Ward, Francis Joseph Fosbre, Anna Virginia Kelly, Joseph James Newell, Helen Majella McCarthy, William Andrew Messler, William James Flatley, Edward Francis Powelson, Helen The-

(Continued on page 7)

BOROUGH COUPLE OBSERVE ANNIVERSARY

Mr. and Mrs. E. A. Vermeule Surprised on Their Forty-eighth Wedding Day.

Mr. and Mrs. E. A. Vermeule, of 28 Jackson avenue, the borough, received a pleasant surprise Saturday evening when forty members of Grace M. E. church called at their home to help celebrate the forty-eighth wedding anniversary of the couple. Mr. and Mrs. Vermeule wer married in the parsonage of the First M. E. church, this city, on June 24, 1868, by the pastor, Rev. William Day. Mrs. Vermeule was formerly Miss Isabella Lock of New York City. Following their marriage the couple resided for about six years in New York and then removed to the borough where they have lived ever since.

Beside the many friends who attended the reception Saturday night, the two daughters of Mr. and Mrs. Vermeule were present. These are Miss Stella Vermeule, who lives at the Jackson avenue home, and Mrs. Charles H. Lippincott, of Manning avenue. Five grandchildren were also present.

Musical features and recitations were enjoyed during the evening and refreshments were served at a late ohur.

Mr. and Mrs. Vrmeule received the good wishes and congratulations of all present and also received a number of handsome gifts. Mr. Vermeule is superintendent of the trimming department of A. M. Griffen Company.

SUSTAINS INJURY TO KNEE IN PECULIAR ACCIDENT

George Meyers, of 720 West Third street, is lying in Muhlenberg Hospital, following a peculiar accident which befell him late Saturday afternoon on Grant avenue. Meyers was walking along the street when a baseball with which some young lads were playing came his way. While throwing the sphere back he made a misstep and wrenched his kneecap so badly that it was found necessary to remove him to the institution. At the hospital it was said that it was deemed best to have an X-ray taken of the knee to determine the extent of the injury. This will be done in the course of a day or two.

WERE EQUIPPED AND TRAINED.

John C. Osborn, of this city, who was sergeant of Co. C, First Regiment, Volunteer Infantry, of Newark, during the Spanish-American War, takes exception to a published statement that during that war New Jersey sent out thousands of poorly-trained and poorly-equipped Guardsmen. He says his company averaged 80 men there being about 1,000 in the regiment, and that they were all fully equipped and thoroughly trained for service.

Mrs. William F. Coe and daughter of Summit avenue, have returned home after spending a week at Chester, Pa.

TWENTY PLAINFIELD TROOPERS WILL LEAVE FOR BORDER WITH NEW JERSEY MILITIA TONIGHT

IDENTITY OF TROOP D MEMBERS WHO WILL BE TRANSFERRED TO NEWARK DETACHMENT NOT NOT KNOWN THIS AFTERNOON.

PART OF LOCAL EQUIPMENT WILL BE TAKEN

Cavalrymen Await Call to Muster into Government Service—One-half Will Probably Leave Sea Girt Tonight on Special Central Railroad Trains for Texas—Officers Will Be Left at Mobilization Camp.

(By Staff Correspondent)

STATE MOBILIZATION CAMP, SEA GIRT, Monday Afternoon.—Approximately one-half of the New Jersey forces mobilized here are preparing to move to the border witnin a few hours. Twenty of the best men in the Troop D, First Squadron, New Jersey Cavalry, a majority of whom are Plainfielders, will this afternoon become members of Troops A and C, of Newark, and a big portion of the equipment carried by Troop D will also be turned over to the Newarkers preparatory to entraining on the border specials. Forty-nine Central Railroad day coaches are "sided" at Sea Girt and the work of loading the train is now progressing rapidly.

Sixteen thousand National Guard troops, including a New Jersey infantry regiment, two troops of cavalry, two batteries of field artillery, an ambulance corps and a field hospital, will in all likelihood depart tonight. The infantry from New Jersey is the First, of Newark, commanded by Colonel Frazer. Major Harold D. Corbusier, of Plainfield, heads the Field Hospital Corps; the two troops are under command of Major Bryant; Battery A, of East Orange, is under Captain Landerman; Battery B, of Camden, is led by Captain Barnard, and the ambulance corps from Red Bank has Captain P. P. Rafferty as its leader.

Just what Plainfielders will be mustered into government service when the oaths are taken this afternoon remains to be seen but every man is anxious to be among those transferred to the Newark troops as they will be thus assured of going to Texas. This city is represented by several boys in the Field Hospital Corps and these are certain of making the trip with the first detachment.

It is practically certain that none of the Troop D officers will be included in the lot turned over to the Newark group and the portion of Troop D left behind tonight will almost certainly remain at Sea Girt for a week or ten days at the least. Recruiting will be continued and the men will be sent immediately to the troop camp, where there routine of work now in force will be continued until further orders are issued.

From an authoritative source this afternoon it was learned that the special trains will depart from Sea Girt at about 5 o'clock this afternoon over the Pennsylvania Railroad by way of Philadelphia. This puts an end to the hope of the Plainfield guardsmen that they might proceed through Plainfield en route to the border.

Confusion prevailed in the camp all morning, the last minute hustle and bustle being in evidence on every side. About thirty-five per cent. of the Plainfielders' equipment was turned over to the Newark troops and this to some extent dampened the spirits of the local boys. On the other hand relatives and friends of the Plainfield troopers who are stopping at Sea Girt, Spring Lake and other nearby places, were rejoicing over the possibility of dear ones being left behind and hoping against hope that their relatives would not be among those picked for departure this evening.

All of the officers, as well as Governor Fielder, this morning expressed pleasure at having New Jersey represented in the first movement, this being in accordance with Governor Fielder's recent request that the good standing of the Jersey troops be given consideration in sending out the first batch to Texas.

The men in Troop D were given a thorough talking to by superior officers this morning and are all well qualified for duty. The natural rivalry for places among the first detachment exists but the rumor of hard feeling and dissension among the cavalry is absolutely without foundation.

The following troops have been ordered out:

New York—Four regiments of infantry, one squadron of cavalry, one battalion of field artillery, the Twenty-second Corps of Engineers, one signal corps battalion, one field hospital company and an ambulance company. The infantry regiments will be the Seventh, Seventy-first, Fourteenth and probably the twelfth. The cavalry command probably will be Squadron A.

Massachusetts—Four regiments of infantry, one squadron of cavalry, one battalion of field artillery, one signal corps battalion, one ambulance corps and one field hospital.

New Jersey—One regiment of infantry, two troops of cavalry, two batteries of field artillery, one ambulance corps and one field hospital.

Connecticut—Two regiments of infantry, two troops of cavalry, one field hospital, one ambulance corps campany.

In all there will be eleven regiments of infantry, one complete regiment of cavalry and one complete regiment of field artillery, with the usual hospital and ambulance units and signal corps for such a force.

The crack commands of Maine, New Hampshire, Vermont, Delaware, Pennsylvania, Maryland, Virginia and Florida will be started for the border Tuesday or Wednesday.

STABBED IN FIGHT OVER A CARD GAME

Russian Party at 703 West Third Street Ends at Police Station.

As a result of a fight over a dispute arising out of a game of cards Frank Nickolnk, of 703 West Third street, was last night stabbed in the left side over the heart. George Delmont, of the same address, is under arrest charged with the stabbing and four other Russians living in the house are being held, one for running a disorderly house and the others as material witnesses. The knife blade struck a rib when it entered the breast of Nickolnk. He will be able to be in court this afternoon, it is believed. John Roman is being held for running a disorderly house, gambling and as a witness. Peter Dambrouski, Frank Delic and Adam Slinkiin are held as witnesses. The fight ocurred early last night. Patrolmen Hendershot, Nolan and Messler responded and arrested all the men in the house. They will be tried before Judge De Meza at 4 o'clock this afternoon.

Dr. and Mrs. Henry M. Maxson, of West Seventh street, will leave the early part of July for a western trip, which will include a stop with their daughter in Chicago.

—Press want ads. pay.

"HOLY JUMPERS" DEFY LAW AGAIN

Women Try to Hold Street Meeting and Are Sent to Jail.

Another attempt on the part of the "Holy Jumpers" to hold a street meeting in Plainfield in defiance of the law was made last night and it resulted in the arrest of two women, Miss Lavina L. Leach and Mrs. Laura Wilson were the two women arrested.

They appeared on the corner of Madison and Front street, in front of the postoffice shortly after 7:30 last night and started to a public meeting. Within a few minutes Patrolman Muir, stationed at Park and Front, saw the crowd gathering and investigated. He asked the women if they had a permit from the Mayor to hold a meeting. They said they did not. The officer then ordered them to stop, and on their refusal he arrested them.

Both women were arraigned in police court this morning but Judge DeMeza continued the cases until 4 o'clock this afternoon. They have suspended sentences over them

William Barlow and family, of Prospect avenue, are spending the summer at Alfred, Maine.

Miss Margarret Filmer, of The Madison, is spending some time at Kennebunkport, Maine.

GET THE HABIT—GO TO FORCE'S

WE GIVE S. & H. GREEN TRADING STAMPS

ATTEND OUR

Muslin Underwear Sale

We Have Never Offered Better Values or a Better Assortment.

Gowns—75c values, at 50c
Gowns—$1.00 values, at 75c
Gowns—$1.50 values, at $1.00
Gowns—$1.75 values, at $1.25
Gowns—$2.00 values, at $1.50
Gowns—$2.98 values, at $2.00
Combinations—$1.50 values, at ...$1.00
Combinations—$2.00 values, at ...$1.50
Combinations—$2.98 values, at ...$2.00
Princess Slips—$1.50 values, at....$1.00
Princess Slips—$2.00 values, at....$1.50
Corset Covers—35c values, at..... 25c
Corset Covers—75c values, at.....50c
Corset Covers—$1.00 values, at.....75c
Corset Covers—$1.50 values ,at....$1.00
Corset Covers—$1.75 values, at....$1.25

Envelope Chemise—75c value.....50c
Envelope Chemise—75c value.....75c
Envelope Chemises—$1.50 value...$1.00
Envelope Chemise—$2.00 value...$1.50
Skirts, short and long; 75c value....50c
Skirts, short and long; $1.00 value...75c
Skirts, short and long, $1.50 value..$1.00
Skirts, short and long, $2.00 value..$1.50
Drawers—Open or closed; 35c value..25c
Drawers, open or closed, 75c value...50c
Drawers, open or closed, $1.00 value.75c
Drawers, open or closed, $1.50 val..$1.00
Marcella Combinations, $1.50 value.$1.00
Marcella Combinations, $2.00 value.$1.50
Marcella Combinations, $2.98 value.$2.00

The Women Most Particular About Her Corsets

is the woman we are most anxious to know about

W. B. CORSETS

They do not require "breaking in," but feel easy and comfortable the first day you wear them. Sitting or standing they give comfort and easy grace. The new models show slight increase at waist, slightly higher graceful slender hips and beautiful figure lines.

Prices—$1.00 to $3.00.

A. E. FORCE & CO.

"The White Store"

GET THE HABIT—GO TO FORCE'S

MISS HELEN SAVITZ BRIDE OF F. W. CONLIN

Rev. W. I. Steans Officiates at Attractive Home Wedding in Westfield.

A wedding of local interest took place in the Presbyterian church of Westfield Saturday night at 8 o'clock when Miss Helen Elizabeth Savitz, daughter of Mr. and Mrs. J. J. Savitz, of that place, became the bride of Fred W. Conlin, son of Mr. and Mrs. Frederick Conlin, former residents of Kensington avenue, this city. The ceremony was performed in the presence of several hundred relatives and friends of the couple by the pastor of the church, Rev. W. I. Steans.

The bride wore a charming gown of white satin and tulle, with a satin court train trimmed with real lace. She wore a tulle veil caught up with orange blossoms and carried a shower bouquet of bridal roses and lilies of the valley. Her matron of honor, Mrs. Thomson, wore a gown of blue taffeta and tulle trimmed with silver lace. The maid of honor was Miss Elizabeth Fowler. The latter wore a pink taffeta gown trimmed with tulle and silver lace and both she and Mrs. Thomson carried arm bouquets of pink roses. The best man was Charles G. Barth, a classmate of the groom in Lehigh University. The ushers were the Messrs. Harry H. Conlin, Bruce Conlin, William E. Wales, Philip Satitta, of Westfield; Charles Satitta, of Brooklyn and Julius Saenz, of Bogota, Columbia, South America.

The reception followed the wedding at the home of the bride's parents to which about forty guests were invited. Following the wedding trip the couple will reside in Westfield. The bride was graduated from Barnard in 1910, while Mr. Conlin is a graduate of Lehigh University, '07. At present he is vice-president of Conlin & Company, New York.

BIRDS HIGH IN THE AIR.

Out of Human Sight They Can Hear Calls From the Earth.

On Sept. 30, 1894, an astronomer at Shere, England, was studying the sun through a telescope. Every few seconds during the ten minutes he watched a bird was seen to pass slowly through his field, flying in a southerly direction, but with the naked eye not a bird could be seen.

Our ears really tell us more than our unaided eyes about the day fliers which are traveling far up in the sky. With nothing to turn them from their course sound waves carry surprising distances either up from the earth or down to it.

Balloonists tell us how clearly they can hear voices of people who are scarcely visible to them. So we may hear the notes of passing birds which are traveling at too great a height to be seen. The mellow whistles of certain snipe and plover tell us that they are passing along the birds' air line when it is impossible for us to see them. But if we answer we may in time see a black speck in the sky which responds to our call and finally circles close overhead.

On one occasion in Central park, New York city, I heard the flutelike call of a yellow leg snipe which was migrating high over the city. Perhaps he was calling to some companion in the sky. Certainly there was nothing on the earth to attract him. But, putting my fingers to my lips, I whistled a loud imitation of his notes. Quickly he answered. I whistled again and soon could see a black dot circling high above me. Larger and larger it grew, louder and more frequent became his cry, and within a minute, much to the surprise of passersby, the bird was flying anxiously back and forth just over my head. But, unable to find the bird which had called to him, he soon mounted high in the air and continued his journey.—Frank M. Chapman in St. Nicholas.

THE PASS TO THE NORTH.

El Paso Was Given Its Name In 1598 by Juan de Onate.

As you near El Paso you catch a glimpse at Ysleta of the venerable church, now hopelessly "restored," that was built away back in 1682 after the Pueblo uprising. Does this sound like a remote date in American history? One is constantly surprised down here by the antiquity of the settlements.

El Paso is certainly no exception to the rule, for it was given its name in 1598 by Juan de Onate, one of the earliest explorers of New Mexico, who, having forded the Rio Grande at this point, called it El Paso del Norte—the pass to the north. Fifty years later the old church and mission at Juarez were built. But from that time until the Mexican war period the site of El Paso itself remained a ranch belonging to the Ponce de Leon family. After the American occupation it became a terminal point on the old overland trail from St. Louis to San Francisco, and the rumbling stagecoaches brought life and glitter to the saloons and gambling joints of the Calle El Paso.

The last half century has again vastly changed all this, and the border town has been completely submerged in the steady march of modern improvement.

Pioneer Plaza remains the center of the city's activities, to be sure, but upon it, instead of humble adobe homes and tawdry shops front two great hotels, several large department stores which display the very latest fashions, and the "largest all concrete building in the world."—Ernest Peixotto in Scribner's Magazine.

—An inefficient office helper may serve to turn the tide against you in many a possible business transaction.

—Until you have canvassed the readers of this newspaper on the matter, do not decide whether or not this may be a "poor time to sell" that property.

The Most Beautiful Flag In the World--YOUR FLAG

TheStarSpangledBanner

The STAR SPANGLED BANNER never shown to better advantage than in the COMBINATION FLAG OUTFIT we now offer for 79c and one coupon printed in the PLAINFIELD DAILY PRESS.

Outfit consists of beautiful AMERICAN FLAG, a jointed pole, together with rope and holder, all ready to put up, and comes packed in a strong box and may be easily carried.

The FLAG has full forty-eight stars, sewed stripes, colors are rich, warm and full and guaranteed fast. Flag has canvas heading and metal grommets.

The pole is highly varnished hardwood with ball and truck and has brass screw joint so that sections cannot slip out. Holder is strong and substantial and with rope makes an outfit anyone would be proud to own.

These are the days when every one should display their flag and the combination outfit we offer is just the size for the home, summer camp or cottage and the best value to be obtained for the money.

79c Combination Flag Outfit Coupon 79c

Distributed By the PLAINFIELD DAILY PRESS

Clip this coupon and present together with our advertised price of 79c at our office, 193 North Avenue, and receive your COMBINATION FLAG OUTFIT, consisting of FLAG, BRASS JOINTED POLE, HOLDER and ROPE, all ready to put up.

If to be sent by mail add 15 cents for postage.

DUNELLEN

All the Happenings of the Day in Plainfield's Hustling Suburb.

Johnson Gary, son of Edwood Gary, left this morning for Pattenburg, where he will spend the summer with his uncle, Lewis Gary.

IS FINED $3.

Edward Woods was fined $3 when arraigned before Recorder Campbell yesterday morning for being intoxicated. He was arrested by Marshal Patrick Tarpey.

Mrs. Eliza Field is entertaining her grandson, Stanley Field, of New York.

Eugene Kleiner, who has been making his home with his aunt, Mrs. E. Kohlweis, of Whittier avenue, has joined Troop Q, First Squadron, National Guard of New Jersey, at Sea Girt.

Mr. and Mrs. Henry S. Garretson entertained Mr. Garretson's brother, Peter Garretson, of New York city, yesterday.

VISITED SEA GIRT.

Sylvester Rinehart, George Snyder, Sylvester Teiple, Edward Gray, Benjamin Vail, Jack Hill, Albert Rajotte, George Rinehart, Julius Margentino, Edward O'Connor and Frank Hennesy were motored to Sea Girt yesterday in two taxis, where they visited the young men who have enlisted in the militia from this place.

Mrs. Frances Bogardus entertained Mrs. A. S. Hawley, of New York city, yesterday.

SUMMER SCHEDULE.

Commencing with Wednesday afternoon, July 12, the local merchants will close on Wednesday afternoons during the remainder of the summer.

Contractor Otis M. Weber is planning for a trip to his old home at Ellsworth, Maine, this summer. This will be his first visit there in seven years.

Dr. and Mrs. E. G. Curry and family departed for their new home at Mountain Lake, near Dover, today.

Mrs. George Hague and children, of Madison avenue, have returned from Brooklyn, where they were the guests of Mrs. Hague's sister, Mrs. Joseph Neu.

SELLS HIS HOUSE.

Contractor A. H. Burdick has sold his recently completed house on Washington avenue, near Walnut street, to Mrs. Eliza Harriman, of Plainfield, who will take possession about July 1.

Miss Ethel Conover is spending a few days with friends at Hampton Junction.

Miss Grace Shimer spent the week-end at Neshanic visiting a friend.

Mrs. Wickoff Voorhees, who is in the Presbyterian Hospital, New York, was visited by her husband and son yesterday. She is doing as well as can be expected.

Herman and George Beller enjoyed a sail up the Hudson as far as Newburg, Saturday.

George Bennett, of Randolphville, entertained friends from New York city, Sunday.

The cake and pie sale held by the Ladies' Aid Society of the First Baptist church in Charles S. Day's office Saturday was a success.

Elmer Barrett and family motored to Atlantic Highlands yesterday, where they visited relatives.

Scotch Plains, Fanwood

ADDITION TO BE BUILT; NO SCHOOL IN FANWOOD

A special election of the voters of this school district has been called by the Board of Education for July 5, at which time they will be asked to consent to the raising by bond issue a sum not to exceed $50,000 for the purpose of building an eight room addition to School No. 1, and furnishing it with desks and other necessities.

The announcement comes as a keen disappointment to residents of Fanwood who have been working for several months to get the Board to ask for a sufficient appropriation at the meeting to erect a four room school in the borough besides. A number of mass meetings were held and as a last resort a committee of five residents met the Board of Education in special session last week to present their views on the question.

The congested conditions in the schools has forced the Board to take drastic measures to relieve them and as the arguments advanced by the borough committee were evidently not strong enough to convince the Board that a school in that place would relieve the situation it was decided to ask the voters to appropriate money for the addition. At the the same time alterations will be made to the main structure so as to make it conform with the State laws.

CHANGE IN ICE CONCERN.

The People's Ice Company, operated in Scotch Plains and Fanwood for the past ten years by James Smith, has been taken over by Robert E. Hyers and Warren Macaulay, who will carry on the business as usual.

Mr. and Mrs. Claude R. Borden, of Westfield, are visiting the latter's parents, Mr. and Mrs. Stephen G. VanHoesen, of North avenue.

David Clark, of Bartle avenue, has accepted a position with Albert, the local liveryman.

Spencer Gill, of Newark, has returned to his home after visiting his sister, Mrs. James O'Haloren, of Midway avenue.

BOROUGH SCHOOL MEETING.

A meeting of the residents of Fanwood has been called for tomorrow night in the Fanwood firehouse at 8 o'clock when the local school question will be discussed. The committee that laid the matter before the Board of Education recently will make its report, and, among other things, the coming election will be discussed.

Dr. Maurice A. Hall, of South avenue, has returned to his business in Washington, D. C., after spending several days at his home here.

Watchung.

Attractive Children's Day exercises were held at the Wilson Memorial church yesterday, in which practically all departments of the Sunday-school took part. The decorations were a feature. The program follows: Address, Ephraim Ackor; welcome, Kenneth Schmidt; recitations, Mary Luerrsen, Elsie Rogers; song, girls' chorus; recitations, Effie Hall, Edward Snoden; duet, Hinminia Faldix and Mary Leurrsen; recitations, Elsie Lange, Elmer Kingman, Lillian Kingman; exercises, Edgar Titus, Richard Cass, Barry Rogers, Theodore Leurrsen; violin solo, George Spier; recitations, Mabel Snoden, Ruth Kennedy, George Mobus, Helen McDonald, Lois Rogers, Reeves Kennedy; address, Rev. Mebane Ramsey.

David F. Gaston, of Gastonville, Ala., had charge of the evening services in the Wilson Memorial church yesterday. Mr. Gaston's text was "Contentment."

Richard D. Underhill, of Philadelphia, who has been spending the week-end visiting his grandmother, Mrs. Anna H. Underhill, has returned.

Mrs. J. Myers and sons, of Elizabeth, are occupying "Valley View Farm" for the summer.

Mrs. Joseph Ryan, of Newark, is spending a few weeks with her parents.

Gerald H. Underhill, of Atlantic City, has been visiting friends here.

The ice cream and strawberry festival given Saturday evening under the auspices of the Christian Endeavor Society in conjunction with the Christian Endeavor Union of Plainfield proved a success. The societies were well represented. The chapel lawns were decorated with electric lights and Japanese lanterns. Vases of flowers were placed on each table. Thirty dollars was realized by the societies.

Mr. and Mrs. Henry Binger and family, of Elizabeth, have opened their summer home.

—Going to build? See Saturday's Press.

JUNE 26 IN HISTORY.

1794—First use made of aeronauts in war; Coutel, a French aeronaut, reconnoitered from a baloon the Battle of Fleurus, Belgium.
1799—First newspaper in Brooklyn, N. Y., issued.
1830—King George VI of England died, aged 68.
1849—England abolished the Navigation Act, in force two centuries, forbidding the importation of goods into England save on English ships or on ships of the importing nation.
1857—S. S. Montreal, trading between Montreal and Quebec, burned on St. Lawrence, with loss of 230 lives.
1857—First distribution of Victoria Cross by Queen Victoria.
1866—Military revolt in Madrid suppressed, and 200 rebels executed.
1913—Administration currency bill introduced in House and Senate.
1914—Columbia University won varsity race.
1914—Lieut. Grunow, famous German airman, killed while flying at Metz.
1915—Dario Resta won 500-mile race at Chicago, averaging 97.6 miles an hour.
1915—THE WAR.
Italian troops occupy the summit of Zeillenkofel, west of Monte Croce, on the Austrian frontier.
German troops capture a hill on the northern bank of the Dniester River, after fierce struggles.
Hanoverian troops take Russian positions north of Rawa Ruska, above Lemberg.
Halicz, Galicia, captured by the Austro-German froces, who cross the Dniester along entire front, with the Russians in retreat before them.

COMING EVENTS.

TODAY.
Dutch Arms Band Election.
Borough Board of Education.
Company K.
Preparedness Dance—Columbus Auditorium.

TOMORROW.
Meeting Winfield Scott Post, G. A. R.
Installation Rev. J. O. McKelvey, Watchung Avenue Presbyterian Church.

WEDNESDAY.
Meeting Joint Sewer Commission.

FRIDAY.
Building Trades.

PLAINFIELD WINDOW CLEANING COMPANY
H. MERSTRICH, Prop.
Stores, Offices, Private Residences, New Buildings Cleaned, Scrubbed and Oiled. Office, 121 Liberty St.; Tel. 1945.

PROCTOR'S

Catering to Those Theatre Goers Who Are Desirous of Witnessing the Best in Photoplay Entertainment

TODAY--By Request FRITZI BRUNETTE
In a Picturization of David K. Higgins' Famous Play
"AT PINEY RIDGE"
THE EIGHTH EPISODE OF "THE MYSTERIES OF MYRA"
SPECIAL COMEDY FEATURES

TUESDAY
Triangle Presents
DEWOLF HOPPER in Mr. Goode, The Samaritan
"Bubbles of Trouble"
Keystone Comedy
The Third Chapter of "THE SECRET OF THE SUBMARINE"

WEDNESDAY
William Fox Offers
ROBERT MANTELL
Genevieve Hamper Stuart Holmes Claire Whitney and Walter Miller, in
"THE SPIDER AND THE FLY"
The 18th Episode of
"THE IRON CLAW"
Several Comedy Creations

Coming Three Days—JULY 3—4—5—
WHERE ARE MY CHILDREN?
Coming Soon—ANNA PAVLOWA in "THE DUMB GIRL OF PORTICI"

ASTOR THEATRE

Today-Margaret Gibson in "THE HIDDEN LAW"

TUESDAY
Marguerite Courtot in
"THE DEAD ALIVE"

WEDNESDAY
TOM MOORE and ANNA NILSSON in
"WHO'S GUILTY?"
and
"NAKED HEARTS"
5 parts
JUNGLE FILM No. 2.

THURSDAY
MAUDE FEALY in
'BONDWOMEN'
and
BILLIE BURKE in
GLORIA'S ROMANCE
No. 4.

Your Next Tenant Is an "Ad-Reader"

The tenant to whom your property would be most valuable is a reader of the "To Let" advertisements.

If your advertisement is factful, definite and fully informing he will recognize it as meaning OPPORTUNITY to him, and he will lose no time in getting in touch with you.

But if your advertisement should be vague, uninforming and written with a view to "saving space," it might not appeal of any personal interest at all.

PLAINFIELD PRESS COMPANY,
193 North Avenue

THE SERVICE SHOP

OFFICERS PLEASED AS MOBILIZATION IS ACCOMPLISHED WITHOUT ONE HITCH

Militia of Every State Is Now Ready to Embark For Mexico on Moment's Notice—Some Interesting Side Lights.

Men Answered Call With Marked Enthusiasm and All Appeared Anxious to Leave For the Border.

BUGLES are sounding in every state in the Union. Bands are playing, and khaki clad men are drilling. The mobilization of the national guard is complete. The men are ready to entrain for the Mexican border at a moment's notice.

The mobilization call found the national guard of the United States prepared. The concentrations were accomplished with speed and dispatch. A few of the companies were lacking in guns and munitions.

The men answered the call with marked enthusiasm. While there were a few sad farewells between mothers, wives and sweethearts, optimism was general. Little did one realize that the soldiers were going away for a real war. The majority of the men rather looked upon the activity as a vacation and were anxious to see actual service.

War department officials who had charge of the mobilization were plainly pleased. They expressed satisfaction at the perfect manner in which all members of the guard gathered at the various concentration camps. No hitches occurred, and every precaution was taken to rush supplies and equipment to the different units.

Several of the regiments were lacking in certain articles. It was also necessary to examine the physical condition of the men as fast as they reached the different points of concentration.

The militia was organized on the twelve division plan prepared by the department and sent forward in properly organized units of brigades and divisions whenever circumstances demanded re-enforcement of the border patrol.

Approximately 100,000 men are at the disposal of the department under the twelve division plan, with their own field and brigade commanders properly attached. This plan, which has been the scheme on which the national guard has been constructed during the last few years, provides for assembling of the various units from the several states in twelve regular divisions. Under it it is possible to expand the strength of the militia to nearly 250,000 men on a war footing, and this may be done.

Army Reorganization.

The scheme of reorganization for the regular army under the new army bill has also been announced. It provides for the addition of seven regiments of infantry, two of cavalry, three of field and heavy artillery and two of engineers. The act takes effect July 1, and by the plan announced the new regiments composing the first annual increment of increase will be created on that date, giving General Funston twelve new regimental units.

Officers say the reorganization can take place on the border without impairing the efficiency of the force. All the officers necessary for the new regiments will be drawn from the existing organization, and promotions all along the line will follow. The effect will be to leave the army virtually without second lieutenants, and it is here that the additional officers provided for under the bill will be added.

There will be many promotions also among the enlisted men. New noncommissioned officers will have to be selected in both the old and new regiments, as it is planned to distribute the seasoned men equally. They will be found in the ranks of the privates, and the gap to be filled will be only in the grade of private.

An increase in the coast artillery is also provided for in the act, but so far no arrangements have been made for it. The reorganization will be made later, when more attention can be given to the coast guard.

The state troops are fed according to the allowance provided for the regular soldiers of the United States army. The average daily food each soldier will receive follows:

Fourteen ounces of fish.
Eighteen ounces of salt beef.
Sixteen ounces of fresh beef.
One egg.
One ounce of coffee.
One ounce rice.
One ounce potatoes.
Two ounces beans and butter.
Three ounces sugar.
Fourteen ounces cornmeal.
Bread.

The New Oath.

Under the provisions of the Hay-Chamberlain bill a new oath for militiamen is required. Regular army officers expressed deep gratification over the expressed willingness of the men to take the new oath, which is as follows:

I do hereby acknowledge to have voluntarily enlisted this ..... day of ..... 191... as a soldier of the national guard of the United States and of the state of ..... for the period of three years in service and three years in the reserve, under the conditions prescribed by law, unless sooner discharged by the proper authorities. And I do solemnly swear that I will bear true faith and allegiance to the United States of America and to the state of ..... and that I will serve them honestly and faithfully against all their enemies whomsoever, and that I will obey the orders of the president of the United States and of the governor of the state of ..... and the officers appointed over me according to law and the rules and articles of war.

(Signed) .....

Under this oath the troops can be utilized in any way the president desires.

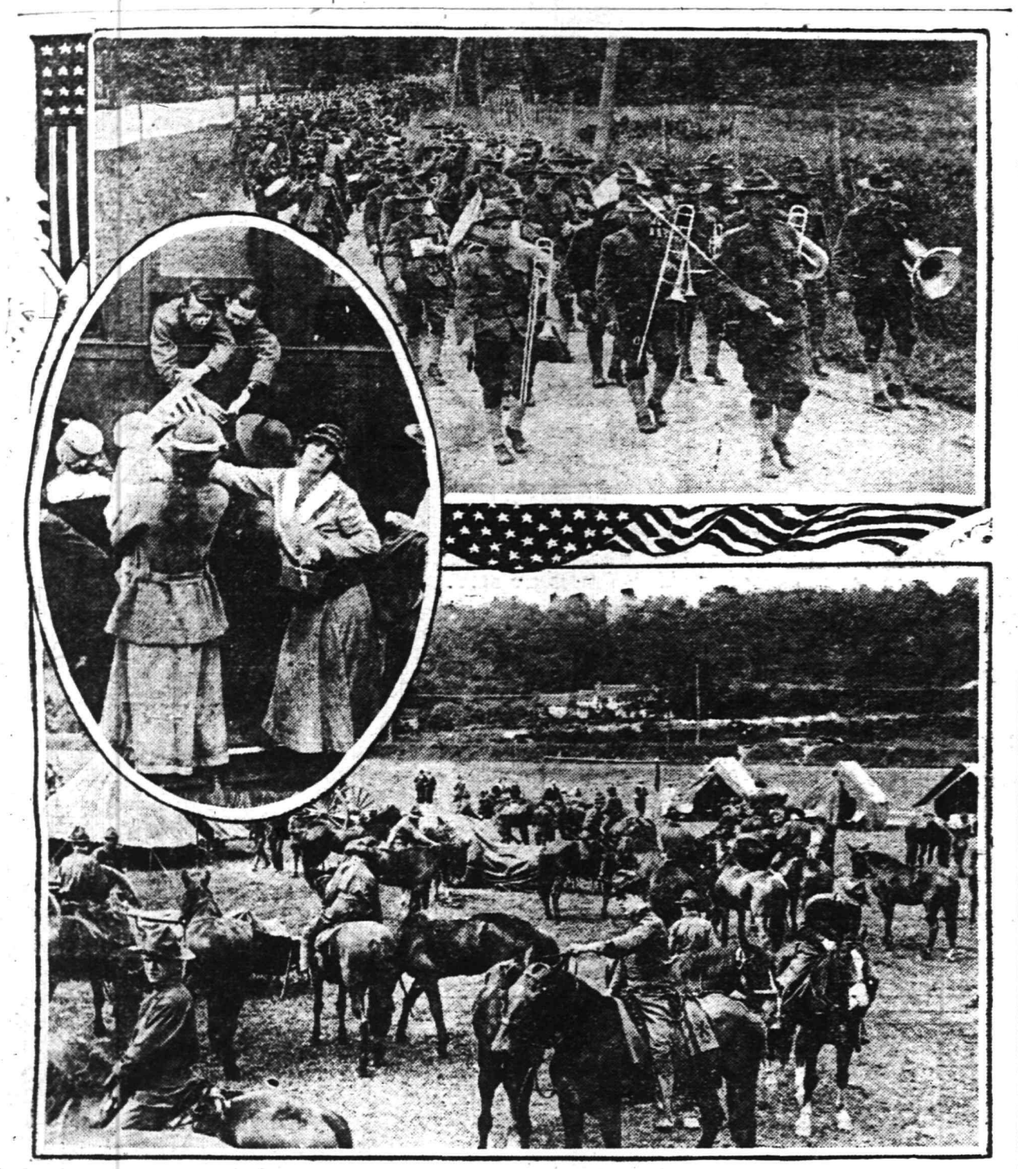

Photos by American Press Association.

SCENES AT CAMP BEEKMAN, NEW YORK, WHERE SOLDIERS MOBILIZED, AND SWEETHEARTS AND WIVES SAYING GOODBY TO DEPARTING GUARDSMEN.

The Fight at Carrizal, Mexico.

The seventeen American soldiers, negro troopers of the Tenth cavalry, who were captured in the battle at Carrizal were taken to Chihuahua City, with Lem H. Spillsbury, a Mormon scout, employed by General J. J. Pershing, and were imprisoned.

Spillsbury said that Captain Charles T. Boyd commanded the Americans and, with Lieutenant Henry R. Adair, was among the killed.

Captain Moore, who was with the American detachment, was wounded in the shoulder, but escaped.

Spillsbury's story as announced by General Jacinto Trevino, commander of the Carranza forces in the north, was to the effect that seventy-six negroes, comprising Troop H of the Tenth, Captains Boyd and Moore, Lieutenant Adair and himself, composed the American detachment that encountered the Mexicans.

Spillsbury said he saw on the field the bodies of Boyd and Adair and at least eleven of the negroes.

Spillsbury's account follows:

"When we arrived at Carrizal Captain Boyd dispatched a courier to the jefe politico of the little village, advising him that we were on our way to Villa Ahumada.

"After we had waited some time Lieutenant Colonel Rivas came out and warned Captain Boyd that he had better turn back. Captain Boyd then explained that he was in pursuit of some bandits who he had heard had looted Santo Domingo and also was bound to catch a negro deserter who he had heard was in Villa Ahumada.

"In reply to this Lieutenant Rivas notified the American that if he attempted to advance he would have to pass over the dead bodies of the Mexicans. He advised Boyd that he had better not argue the matter.

"Rivas returned to the village to report to his superior officer, General Gomez, who sent out a note inviting the Americans to enter Carrizal for a conference. Captain Boyd declined.

"On this ground Gomez went out in person and insistently urged the Americans to retire, pointing out that his orders from his superiors necessitated his acting on them without further parley. General Gomez repeated these words as he walked away. Boyd merely answered, 'All right.'"

General Trevino's announcement then goes on to quote Spillsbury as saying that after General Gomez had retired to his troops, who were lined up outside the town, Captain Boyd ordered his men to advance, whereupon Spillsbury expostulated with him, arguing that a fight was sure to follow.

Spillsbury is reported as saying that Captain Boyd "obstinately seemed to think that the Mexican general was only bluffing," and the firing quickly began. He is quoted further:

"Captain Boyd and Lieutenant Adair fell mortally wounded. Captain Moore was wounded in the shoulder, and immediately the horses fled with the mounts, leaving behind eleven negroes and myself. We were forced to surrender.

"I saw the bodies of Boyd and Adair and at least eleven negroes on the field of battle."

Mexican authorities asserted that the prisoners had been well treated en route to Chihuahua.

REFUGEES CROWD FRENCH CITIES

Government Now Caring For Nearly a Million Persons.

LIVE ON 25 CENTS A DAY.

Included Among These Are 143,000 Belgians and 11,000 Servians—Others Come From Fortified French Cities Near Battle Lines—Some Earn Own Living.

Nearly a million people, the exact figures being 928,000, who have been driven from their homes are scattered throughout France and draw allowances from the government, half the number being under sixteen years of age. The greatest number, 762,000, are French, refugees from the invaded departments, from the fortified towns which could no longer keep "useless mouths" and from the danger zone of the front. The Belgians number 143,000; Alsace and Lorraine have sent 12,000 and Servia 11,000.

In addition to these refugees who need state aid, there are about 120,000 who have means of their own, but these decrease as their means become exhausted.

The first class of refugees to be aided was the "useless mouths" from fortresses like Maubeuge, Verdun, Toul, Epinal and Belfort. Before the war had lasted a fortnight 25,000 of these had to be provided with homes elsewhere.

After the battle of Charleroi and the rapid onrush of the Germans 115,000 Belgians and French had to be sent to the rear, and when Paris was threatened with an attack early in September 15,000 who had built homes within the zone of the capital's fortifications had to be moved.

Live With Private Families.

Refugees were first installed in empty buildings, schoolhouses, etc., but it was soon found that some regular principle must be adopted, and every family not touched by the war was called upon to receive a refugee family, the state paying the expenses.

The battle of the Marne slackened the inflow of refugees for a time, but when operations moved to the north the number became so great that they had to be moved not only by train, but by ships, which carried them from Dunkirk, Calais and Boulogne to La Pallice, whence they were distributed among the southwest departments. Many families who had been taken to Germany from the invaded districts were returned via Switzerland and had to be provided for.

The money aid given to refugees has been fixed at the same rate as the allowance made to the wives and families of mobilized soldiers, 25 cents a day for each adult and 10 cents for each child under sixteen.

When refugees had settled down and could earn something by their labor a difficult question had to be solved. It would manifestly be unfair to suppress the grant of a poor woman who could only earn, say, 25 cents a day, and yet those who could earn a living wage (and it must be remembered that the war had caused a great demand for labor) could not expect to receive a grant in addition. The question was left to the prefect of the department to decide with the aid of three members of a committee formed to distribute aid in kind the gifts of private individuals, beneficent societies, etc. No hard and fast rules were laid down, but any refugee who without valid excuse refused any offer of work which was properly paid and suited his or her capacities had the allowance suppressed.

Many refugees have found well paid work in munition factories and have thus been able to maintain themselves and co-operate directly toward their return to their old homes.

SON'S DEATH LIKE GRANT'S.

Former President's Smoking Habit Taken Up by Younger Man.

The real cause of the death of General Frederick D. Grant on April 1, 1912, was made public for the first time the other day. He died of cancer of the throat superinduced by the excessive use of tobacco. His father, General U. S. Grant, died from the same cause, and the malignant growth was attributed to the same agency.

The facts regarding the death of the younger Grant are contained in the following paragraph from an article by Dr. Robert Abbe of New York, senior surgeon to St. Luke's hospital, who was with him when he died, on "The Legacy of the Intemperate Use of Tobacco," which appeared in the Medical Record:

"I could not help reminding him (a patient) that one of our great national heroes smoked incessantly, as every one knew, and suffered and died from the consequences of disease of his throat. His distinguished son, also a heroic figure in our army, adopted the same habit, smoked equally incessantly and suffered and died of the same terrible consequences. This is a heavy price to pay for the intemperate indulgence of such a throat irritating and unnatural habit."

Hen Hatches Turtles; Goes Crazy.

Oklahoma hen went crazy trying to keep track of bunch of turtles hatched from eggs put under her as a joke, and when rooster saw them he left the neighborhood.

Mr. and Mrs. David R. Conover and daughter, Gertrude, are spending some time at Avon by the Sea.

B. F. Tallamy and family, of West Front street, are sojourning at Manasquan.

Mrs. Evarts Tracy, of Hillside avenue, is spending her vacation at Roseledge, Bailey Island, Maine.

Miss M. A. Speidel, of Jackson avenue, has returned to her home in Rome, N. Y., where she will spend the summer.

NOTICE-- Public Service street cars entering the new Terminal station at Park place, Newark, bring you close to this big store, which is on Broad, New and Halsey streets, Newark, diagonally across Military Park from the Terminal station.

HAHNE & Co.

NEWARK

Hahne's Great Annual July Sale of Furniture Now in Progress

We are confident that this is going to be the greatest of all our July Furniture Sales up to date. The character of the Furniture, its fitness for the purposes for which it was made and carefully selected, its variety and low pricing, are bound to meet with great favor with you who need new furniture. Our ENTIRE STOCK OF FURNITURE IS INCLUDED WITH THE SPECIAL PURCHASES, all marked at a saving to purchasers of **ONE-TENTH TO ONE-HALF** our usual fair selling prices. In addition a number of Dining and Bedroom pieces will be sold at reductions of from one-fourth to three-fourths.

Look for the Red Tags—Every piece of Furniture (in addition to its regular tag) will carry a special red tag showing our regular selling price and the July Sale price. Look for the Red Tags. They tell an interesting story—**NOTE—All charge purchases of Furniture made in June, on and after Saturday, June 24th, are being placed upon bills mailed August 1st, 1916**—Any of this furniture may be purchased on our **Club Plan**, details about which we shall be glad to tell you.

This $150 3-Piece Living Room Suite $110

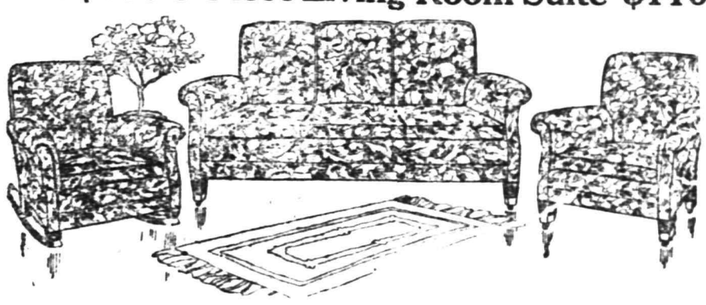

Living Room Suite—(as illustrated) consisting of large 3-pillow back soft, arm chair and rocker; loose cushion spring seats and spring backs—upholstered in high-grade tapestry or genuine Spanish leather—usual price $150.00. July Sale Price at Hahne's $110.00

$22.75 Living Room Rocker or Arm Chair

(As illustrated.) Large deep seats, with roll arms, upholstered in genuine leather; tufted backs, loose cushion seats; construction and material guaranteed—usual price $22.75; July Sale price **15.75**

$78 Living Room Suite $66

Living Room Suite—(as illustrated) 3-piece, consisting of cofa, arm chair and rocker; frames consisting of sofa, arm hoganized birch—upholstered in genuine brown Spanish leather — usual price $78.00; July Sale Price at Hahne's **66.00**

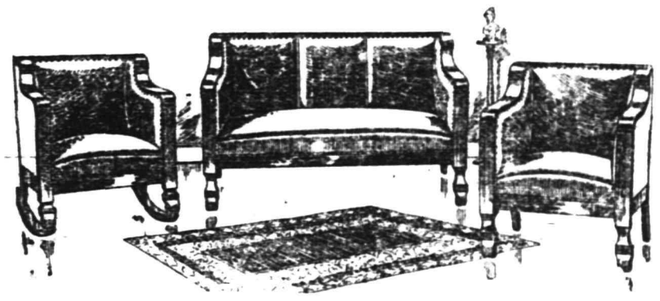

$27 Library Table, $19.50

$19.50

(As illustrated). Adam design, in genuine mahogany; antique finish; size of top 28x42 inches, with large drawer—usual price $27; Sale price at Hahne's..... **19.50**

$57 Library Table, $40.

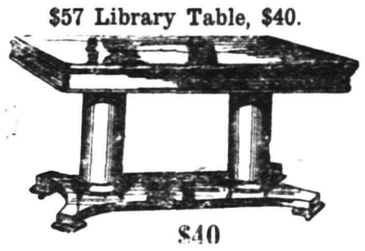

$40

(As illustrated). In massive colonial design—genuine mahogany; has a 30x52-inch top with large drawer—usual price $57.00; July Sale price at Hahne's..... **40.00**

Plainfield Souvenir Book

A WORK OF ART

The Most Beautiful and Complete Book of Plainfield Ever Issued--One Should be in Every Home--Send Them Away to Your Friends.

Price 25 cents

ON SALE AT

DAILY PRESS OFFICE
LAING'S BOOK STORE
BROWER'S STATIONERY STORE
OLMSTEAD'S STATIONERY STORE
COURIER-NEWS OFFICE
ESTIL'S BOOK SHOP
A. E. FORCE & CO.
PAUL R. COLLIER

READ THE PLAINFIELD DAILY PRESS

Try A Press Want Ad.

HOTELS.

HOTEL WALDORF

HENRY WINDHAM, Prop.
144 EAST FRONT STREET.
Gottfried Kruger's Extra Beer on draught. Imported Wines, Liquors and Cigars. Hotel accommodations and private dining-room.

HOTEL SOMERSET

Newly Papered and Painted throughout. Table Board and Rooms by Day or Week.
Piel Bros. and Kruger's Beer on draught.
W. G. FEASTER, Proprietor.
97 Somerset St. Tel. 991.

WEINMAN'S CAFE

"The same object seen from three different points of view—the past, the present, the future—often exhibits three different faces to us." LONGFELLOW.

Drug stores come and go with the years. They grow and decline, they progress and retrogress, they survive and they perish.

The kind that are progressive survive; the other kind fails. There is no standing still in the world of business activities—one must go forward or back.

We have endeavored to be progressive in our methods, to represent at all times the highest ideals in pharmacy.

Whether you observed us yesterday, observe us today, or will observe us *tomorrow*, we hope in one respect we shall always appear the same.

A PROGRESSIVE DRUG STORE.

Schreiner Bros.
Prescription Pharmacy
Park Ave. and Second St.

NEW JERSEY CENTRAL

TRAINS LEAVE PLAINFIELD

For New York—2.10, 3.41, 4.38, 5.08, 5.40, 5.52 (except holidays), 6.27, 6.55, 7.22, 7.26 (except holidays), 7.41, 7.44, 7.55 (except holidays), 7.58, 8.12, 8.30 (except holidays), 8.36, 8.42, 8.59, 9.29, 9.53, 10.26, 11.27 a. m.; 12.12, 12.34, 12.58, 1.49, 2.20, 2.25, 2.39, 2.55, 3.11, 4.01, 4.18, 4.36, 5.29, 6.25, 6.47, 7.41, 8.27, 9.27, 9.30, 10.15, 10.36, 11.43 p. m. Sundays—2.10, 3.41, 5.40, 7.23, 7.58, 8.52, 9.34, 9.40, 10.37, 12.12 p. m., 12.39, 12.58, 1.17, 2.09, 2.15, 2.55, 3.17, 4.29, 5.34, 6.57, 7.14, 8.13, 8.27, 8.35, 8.39, 9.27, 10.20, 10.36 p. m.

For Asbury Park—3.41, 8.12, 11.27 a. m.; 12.58, 4.01, 4.36, 6.26, 8.27, 11.43 p. m.

For Red Bank only—8.36, 11.34 a. m.; 3.11, 4.36 p. m.

For Newark—5.08, 6.27, 6.55, 7.05 (through train to Newark), 7.41, 8.36, 9.29, 10.26, 11.27 a. m., 12.34, 12.58, 1.49, 2.39, 3.11, 4.13, 4.36, 5.39, 6.25, 6.47, 7.41, 8.27, 9.30, 10.36 p. m. Sunday—7.23, 8.52, 9.34, 10.37 a. m., 12.39, 12.58, 1.17, 2.09, 2.55, 3.17, 4.29, 5.34, 7.14, 8.13, 8.39, 9.27, 10.36 p. m.

For Easton, Bethlehem, Allentown and Mauch Chunk—5.18, *8.20, 9.44, 11.27 a. m., 2.09, 5.24, 5.44 6.59 (to Easton) p. m. Sunday—5.19, *9.44, 10.57 a. m., 1.58, 5.44, 7.05 p. m.

For Wilkesbarre and Scranton—5.18, 9.44 a. m., 5.44 p. m. Sunday—5.19, 10.57 a. m., 5.44 p. m.

For Red Bank, Long Branch and Asbury Park, etc.—3.41, 8.12, 9.53 a. m. (Red Bank), 11.27 a. m.; 12.34 (Saturday only), 12.58 (Red Bank only), 3.11 (Red Bank only), 4.13, 4.36, 6.25, 8.27, 11.43 p. m. Sundays—3.41, 8.52 a. m., 9.40 (Red Bank only), 2.15 (Red Bank only), 3.17, 8.13 (Red Bank only), 8.35 p. m.

For Atlantic City—3.41, 8.36 a. m., 12.34 (Saturdays only), 3.11 p. m. Sundays—9.40 a. m., 2.15 p. m.

For Philadelphia—6.38, 7.39, 9.02, 10.43, 11.54 a. m., 12.42, 1.54, 2.45, 4.45, 5.13, 6.47, 8.47, 9.46, 10.48 p. m., 1.20 a. m. Sunday—9.02, 9.39, 9.57, 10.39, 10.43, 11.41 a. m., 12.42, 1.44, 2.45, 3.42, 4.39, 4.45, 4.56, 5.39, 6.39, 6.47, 8.47, 9.46, 10.55, 11.54 p. m., 1.20 a. m.

For Baltimore and Washington—Daily 9.02, 10.43 a. m., 12.42, 2.45, 4.45, 6.47 p. m.

*Except Mauch Chunk.

HEADQUARTERS FOR
GIBSON'S
RYE
E. C. WESTCOTT
115 East Front Street

Have You Headache?
Do your Eyes burn or itch?
Do they feel tired or strained?
If so, have your Eyes examined;
Your glasses may need changing.

STILES & CO
Philadelphia Eye Specialists
AT 107 EAST FRONT ST.
EVERY THURSDAY.
Hours 10 to 5.

Protect Your Home
Many lives saved by the use of fire extinguishers which are sold and recharged by
J. P. STREETER
222 EAST FRONT STREET.
Give me a call. I do the rest.
6 22 2 th-s

TONY LUSARDI, JR.,
Successor to
B. KIVATINOS
Fancy Fruits, Choice Confectionery, Nuts, Cigars, etc. We make a specialty of Olive Oil.
211 W. FRONT ST. Tel. 886-W.

He Came from Newark To Shop In Plainfield

A friend of the Rothberg Store motored from Newark on Saturday to buy a suit of clothes. He was so well pleased with our showing of various "up to the minute styles" that he bought two suits — a Stein Bloch snappy young men's model and one of the new Pinch Back suits that are so popular.

We are proud of the fact that our customers "come back" and they bring their friends to trade here—and while we see new faces from day to day it is gratifying to know that we fit the same customers season after season.

We should like to be of service to you, too!

Suits $12
And upwards.

Rothberg's
"Things Men Wear"
Stein-Bloch Smart Clothes.
206 W. Front St.
Plainfield, N. J.

UP THE HUDSON
POPULAR EXCURSION TO
WEST POINT AND NEWBURG
EVERY WEDNESDAY
Until September 13, Incl.
Via New Jersey Central
And Hudson River Day Line Steamer

Round Trip Tickets **$1.50**

Direct connection between Train and Steamer at Pier 1, adjoining Passenger Station, Jersey City. Train leaves Plainfield 7:58 a. m. (See circulars for other stations).

6 15 19 22 26 29
7 3 7 10 13 17 20 24 27 31

NO MATTER
what your building material requirements are, we can supply them.
It will cost you nothing to have us figure. It may save you much.
BOICE RUNYON CO.
Established 1837.
Park at North Avenue
Coal, Lumber and Masons' Materials.

HIGH CLASS MONUMENTAL WORK
Of Every Description
JOHN J. BROWN
Successor to
Brown and Gillespie
Fourth and Richmond Streets
Telephone 140.

PREVENT DISEASE.
Our Scientific Process rids you of Bed Bugs, Vermin, Ants and other pests in a few hours.
FUMIGATE YOUR HOME
Before closing it for the Summer. We do our work thoroughly and the cost is small.
C. & C. EXTERMINATING CO.,
P. O. Box 647, Plainfield, N. J.

It Pays to Secure a Tenant Who Pays.

The uncertain sort of tenant is easy to find. He is always answering the call of the window sign of "To Let." He is easy to please. Even a rather high rental does not frighten him away.

But the Stay-and-Pay tenant is not so easy to secure. He is surer of what he wants. He does not take the first house, or apartment, or store that he finds. He watches and answers "To Let" Ads.

And to secure him for your tenant is a good day's work—a good week's work.

Property that is advertised adequately in the Plainfield Daily Press is rarely rented injudiciously.

CUNNING NEST BUILDERS.

Humming Birds' Homes Are Not Hidden, Yet They Defy Detection.

Even in those parts of tropical America where, as in Colombia, humming birds are vastly numerous, it is almost impossible for the most experienced naturalist to find their nests, in this, although as a rule they are not hidden at all, the feathered builders relying for concealment upon the likeness of their tiny houses to the surroundings amid which they are placed. A hummer's nest always corresponds exactly in color with the branch to which it is attached. It may imitate a knot or other excrescence. Thus the Calliope humming bird of the western United States often builds on a dead pine twig, either upon or near a cone of similar size and hue.

Usually the nests of humming birds are cup shaped or turban shaped, and their material is always plant down. Such down, resembling cotton wool, but of more delicate fiber, is gathered from the stems of ferns and other plants. This is woven together with spiders' webs into a compact mass. Usually they ornament the outside of the nest with small feathers or lichens which they obtain by detaching them from the rocks where these humble plants grow. These they fasten with cobwebs all over the exterior of their tiny house.

When these wee architects suspend their nets from leaves or tendrils they are always weighted for stability in order that they may not be upset by every passing breeze. For this purpose the bottom is made very thick. But the most remarkable expedient is that adopted by the hill stars, which dwell far up near the snow line of the Andes. They weight the tiny suspended house on the lighter side with a pebble to give the proper balance. There is no question whatever that this is done, and many of the nests of such species preserved in collections are found to contain pebbles.—Rose L. Honeyman in St. Nicholas.

HE GOT STUCK IN THE MUD.

Then He Discovered the Magic Power of the Water Jet.

The water jet has been used for so many years in putting down and pulling piling that its discovery has long since been lost sight of. It was used during the civil war and for many years previous by government engineers.

Tradition has it that the discoverer of the advantages of the water jet was a government engineer and that his discovery was made in the following manner: It seems that along in the forties this engineer was building a wharf and was having unusual difficulty in putting down his piling. One day in wading around his boots became stuck in a tenacious mud, and he found it impossible to pull them out. There happened to be a hose near by, and one of the men handed it to the officer, the idea being that he would wash the mud away from his boots. The water was turned on, and the officer applied a stream to his feet.

To his surprise he sank deeper. He tried it again and went down still farther in the mud. By this time he was in up to his waist and still going down. Astonished by his discovery, he continued to apply the stream to his feet, and he might be going down yet had not his men come to the rescue and pulled him out by means of a small hand derrick.

Once on shore he began "to think the matter out." If a stream of water applied to a man's feet will cause him to sink deeper in the mud why wouldn't it have the same effect if applied to the base of a pile? He tried it, and the pile which had obstinately refused to go down before sank easily to place, and in that way, so runs the story, was discovered the use of the water jet for putting down piling. — Philadelphia Record.

A Losing Game.

"The average man fifty years of age," didactically began Professor Pate, "has eaten 16,000 pounds of meat, 17,000 pounds of bread and 4,600 pounds of vegetables, drunk 7,000 gallons of liquid"—

"And after going to all that expense and trouble," spoke up the old codger, "he has been unable to build up a structure that has anything like the unqualified indorsement of his friends and neighbors."—Judge.

A Prison Punster.

"The close confinement," said the prison visiting justice to a hardened old convict, "must affect you greatly."

"Yes," replied the facetious convict, "I find prison bars somewhat grating."

"Ah, life to you is evidently a failure," was the visitor's further comment.

"Yes; it's nothing but a cell," said the convict.—Pittsburgh Chronicle-Telegraph.

Reckless.

"Perhaps it is just as well that wives do not always know how husbands disburse their funds."

"How now?"

"My wife would have a fit if she knew I spent my 15 cents lunch money for a sandwich and a ten cent cigar."—Pittsburgh Post.

Improvements.

"Now that you have leisure you can improve your mind."

"I suppose so," replied Dustin Stax. "But a good mind is sometimes like a good piece of property. Overanxiety to improve it may spoil it."—Washington Star.

Time is not money when you spend a dollar to save a penny.

Available "Places to "Live" Have An Unfailing Interest for Most "People!"

The great majority of families are not "tied down," nor "tied up" to one particular place to live. "To move, now and then, is the privilege of renters—and their OPPORTUNITY!

The classified ads are of the most direct and practical USEFULNESS to all renters.

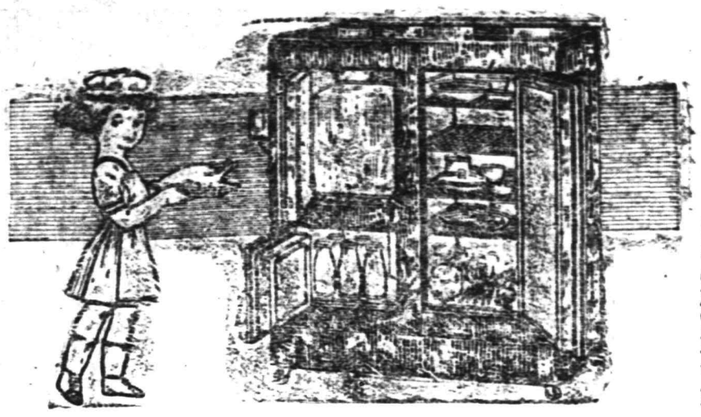

Leonard Cleanable
One - Piece Porcelain - Lined
REFRIGERATORS
Sold Excusively in This City By Us

Saves from one-third to one-half in bill. Prevents food spoilage. You can wash it like a clean china dish. No corners to hold dirt or grease—no place for grease to collect; made of smooth, pure white porcelain fused on steel. Ten insulating walls and its perfect dry cold—air circulation cuts down the ice bills. No spoiling of food, no waste. There's only one refrigerator with a one-piece porcelain lining—a Leonard Cleanable.

Prices For Top Icers

Ice Capacity 50 lbs	$17.32
Ice Capacity 60 lbs	$21.94
Ice Capacity 70 lbs	$27.17
Ice Capacity 90 lbs	$31.18

Prices For Side Icers

Ice Capacity 60 lbs	$32.91
Ice Capacity 80 lbs	$35.80
Ice Capacity 100 lbs	$38.50
Ice Capacity 125 lbs	$43.31

Refrigerators May Be Purchased On Our Club Plan

The Famous PALMER Hammocks

We have just received a new shipment of these well known hammocks. We bought them before the big advance in prices, so when you buy a hammock here, please bear in mind that you are saving just one-third. Plenty of good hammocks at ..... $1.25, $1.50 and $1.98
Others from $2.50 and so on up to $4.98

The Shoe Department
Offers a Sale of Low Shoes

Discontinued lines of OXFORDS, PUMPS and ANKLE TIES in white canvas, white nubuck, tan calf, patent leather and gun metal calf; values up to $5.00; specially priced for this week..... **1.98**

Lawn Swings
Good strong hard wood swings, well painted.
Two Passenger at.....$4.98
Four Passenger at.....$5.98

Couch Hammocks
The largest and best assortment in town, in green and khaki color, at prices ranging from $6.50 to $14.98

Complete Lines of Summer Home Furnishings

Woodhull & Martin Co.
Profit Sharing Certificates With All Purchases

Leonard Cleanable Refrigerators, Phila. Lawn Mowers

DRAWING A STAR.

Trying It This Way Is Said to Be as Funny as a Circus.

When your party is not making progress enough to suit you try the following on them: Take a large sheet of plain paper and draw a five or six pointed star on it. Have the star about ten inches wide from point to point. Then draw another star on the outside of the first one, so that a space of about half an inch is left between the two stars all the way around.

Then provide yourself with a hand mirror and a book. Place the paper flat on the table. Put the book end up on the side of the paper nearest you. Take the mirror and place it on the opposite end of the paper. Then looking into the mirror you should be able to see the whole star. Having provided yourself with a pencil, fix it on a spot inside the two lines of the star and proceed to draw another star on the inside the two lines by looking only at the star through the mirror.

The book is simply used to prevent your eyes dropping down to the drawing itself. If your pencil goes outside the lines or inside you have lost your turn.

Try it out and see what you can do. Some say it can be done, and others say it can't, but whether it can or can't has little to do with it; it will furnish enough amusement to keep a crowd convulsed for an hour.—Cleveland Dispatch.

What Is Good Water?

Good water is colorless, clear, free from suspended matter, of brilliant luster and free from smell or taste. Bad water may sometimes meet all these specifications and yet be full of germs. Rainwater is good; so is water from clear ice or from springs, lakes, large rivers and streams in uninhabited districts. Rainwater from polluted surfaces is bad; so is the water from snow ice, small ponds, streams and wells in inhabited places. Marsh water is bad, and streams below towns are almost certainly full of germs and sewage.—Outing.

Made It Hard Work.

First Maid—So you don't like to work for Lightbrows? Second Maid—You bet I don't. I worked for one pair of them—and never again! Him and her was fighting continually, and it kept me running back and forth between the keyhole and the dictionary all the time.—Puck.

As It Really Was.

On the morning after his first appearance on the stage the confident but untalented youth met a friend who had witnessed his first performance. "What do you think of my acting?" asked the would be Hamlet.

"That wasn't acting," replied the friend. "That was misbehavior."

—Still-useful furniture may be sold for what it is worth to somebody else—if you give the selling-task to a classified ad.

WAR DAY TOURISTS HIT LONG TRAIL TO VISIT STATE NO. 49

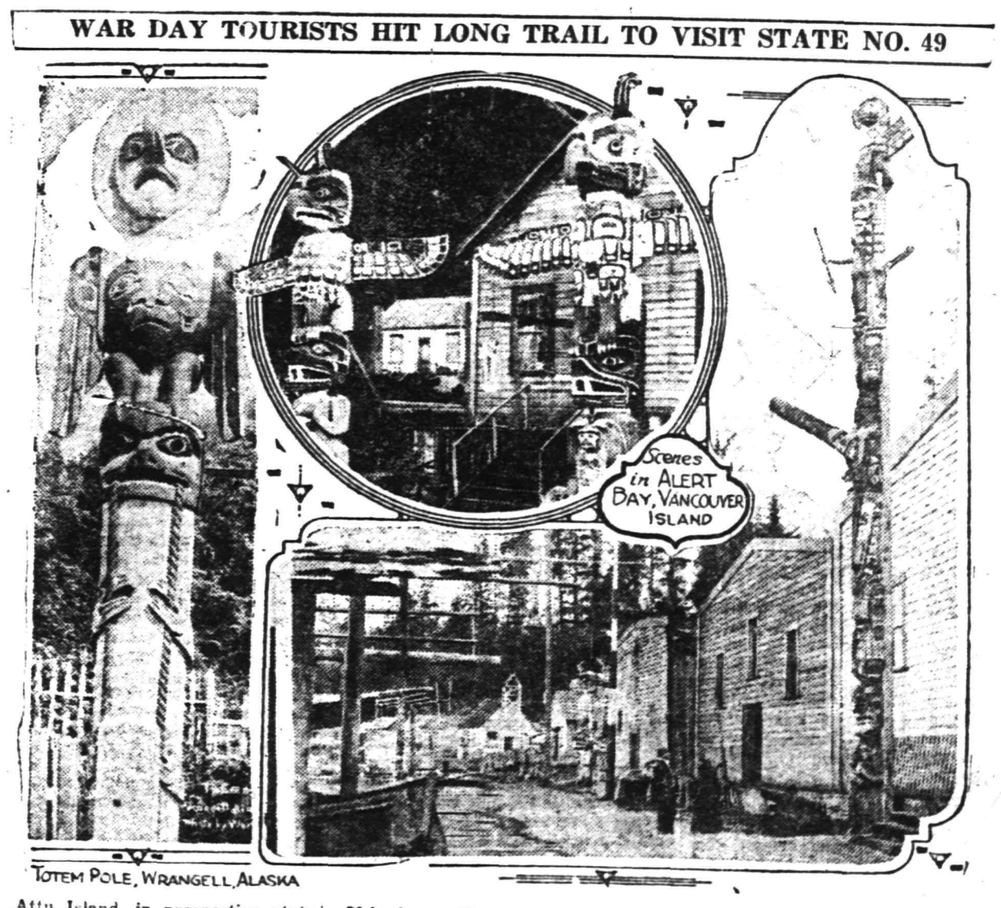

TOTEM POLE, WRANGELL, ALASKA

Attu Island, in prospective state No. 49, is farther west of San Francisco than that city is west of Eastport, Me. Few realize that the Alaskan fjords equal those of Norway, that Alaska contains more than 200 immense and unmatched glaciers, some of them near neighbors to active volcanoes such as Wrangell, whose smoking summit forms the eastern end of a chain of living and dead lava peaks a thousand miles long.

The climatic variations are great. The coldest month of Sitka is no colder than that of St. Louis. The warmest months of San Francisco and Juneau are of identical record. Pt. Barrow is 300 miles within the Arctic Circle and has no sun for 40 days of the year.

If he leaves Vancouver on a nine-day trip in a Canadian Pacific Princess steamer, the traveller wakes next morning to his first view of the solemn fjord country. Seymour Narrows ushers him into smooth, island-dotted waters that lead to Alert Bay, where he may see 50-foot totem poles and the cedar lodges of the Kwatiutis.

Queen Charlotte sound is reached by evening and for the only time during the trip the vessel rides open water, while whales spout in the offing and the sharks sport in the last sunshine.

Wrangell Narrows is a fascinating and pulseless shadowland, where the vessel goes too slowly through the winding channel to break the reflections of the midnight sun. In Summdum Bay a hundred or more glaciers may be seen along the walls. The scenery is wild and the plunging bergs keep the fjord roaring like some vast foundry of the gods. Farther north, the Taku Glacier stretches a mile wide, the largest of the forty-five ice streams emptying into Taku Bay.

At the bottom of a 3,000-foot mountain is Juneau, the capital of Alaska, a well-built city, although there couldn't be found a naturally level spot on which to place a single large building.

Skagway is one day's trip up Lynn Canal. In the wild days of '98 Skagway was the door through which all the trail-hitters struck for the gold fields, taking the line of the present White Pass & Yukon Railway.

Try A Press Want Ad.

BETWEEN THE RAINDROPS AT SEA GIRT

By Staff Correspondent

TROOPERS' PLANS KNOCKED INTO A COCKED HAT BY WEATHER MAN

Storm That Broke Over Sea Girt Yesterday Morning Cast a Gloom Over the Camp—More Than 3,000 Visitors Arrived at Troop D Headquarters During the Day—Men Feel That They Should Be Given More Liberty in the Evenings—Much Speculation in the Result of Muster Into Government Service—No Church Services Held Yesterday.

STATE MOBILIZATION CAMP, Sea Girt, June 26.—It was gloomy in camp yesterday. The rain had continued to beat down all night, so that outside the tents everything was soaking, although the men had been able to keep comfortable all night and to keep the water out of their quarters, the latter being done by a successful system of ditches. When breakfast was served the soldier boys took their cups and pans, went to the cook tent and then hastened back to shelter.

There was not a man in Troop D who did not expect relatives or friends down for the day, but the weather conditions were such that these expectations were knocked into a cocked hat. As a result the two thousand or more visitors who did brave the elements and came to camp were received with the warmest greetings.

Sheets of driving rain and frequent sprays of dirty water caused by vehicles and horses passing up and down the camp streets made the lives of the newcomers miserable all day. Mud, grime, water and grass that had been soaked and pounded to a swamp-like consistency gave the camp streets an impassable appearance, but there was not a single person who visited it who did not brave these elements to personally inspect the quarters.

Women garbed in white and guady colored frocks, light shoes and still lighter stockings waded ankle deep through the canal-like passages and it did not take mother nature long to transform the neat appearance of those who had stepped from lavishly equipped motor cars into that of the most neglected personage imaginable. But the visitors were merry with it all, apparently resigned to getting mud soaked and willing to sacrifice expensive clothing for one last look at fond ones who may a week hence be miles away.

A small tent was erected at noon for the visitors but no dry furnishings could be located and those who had brought lunches decided that they might just as well eat them in the rain as under the damp and dismal canvas with its muddy flooring. The troopers rushed their plates to the mess tent and scooted back to their tents in some cases, while others apparently enjoyed a mixture of rain and chow in the middle of the street. Officers instructed the guardsmen to dig trenches around the tents as water sheds and in this matter the equipment was kept fairly dry. When the storm disappeared late in the afternoon the tent flaps were thrown wide open and an attempt made to dry out the interior.

Many of the men had planned to attend the open-air religious service at the Governor's Cottage, scheduled for 10:30. At that hour a steady shower was falling and everything around the knoll on which services are usually held was soaked. Sergeant Rolston took a detail to the Governor's Cottage but they were sent back. Catholic members of the company, twelve in all, went to Sea Girt.

There has only been one complaint heard in the cavalry camp, and that is general. The men feel that they are too closely confined in the evenings, and at other times when they may be off duty. In the infantry camp, at the regular Sea Girt grounds, the men are permitted leave after dark and scores of them have visited Manasquan, Asbury Park and other nearby resorts. There is no particular advantage gained in keeping the boys within the company streets, but the senior officers in command have decreed that a man must have a mighty good reason for wanting to get out before a pass will be issued. For instance one of the Red Bank boys in Troop B had to have an influential citizen of that community come to Sea Girt and intercede with one of the adjutant-general's staff in order to get permission for him to go home from Saturday until this morning in order to get married. The permission was finally procured.

At the infantry camp this is all different. In the evenings scores and hundreds of the men of the First, Fourth and Fifth Regiments, including in many cases rookies who have not even received their uniforms, are allowed to leave camp, provided they are all back by 9:30. The Plainfielders have relatives and friends by the score in nearby resorts, many of them owning automobiles. They could take the boys away for an hour or two and have them back in plenty of time for "taps" without in the least interfering with camp discipline or routine. Yesterday this discipline was somewhat relaxed and a number went to nearby resorts with friends.

The mail service is both good and bad. Sometimes letters get through promptly and at others there is great delay. The Sea Girt postoffice has never had to handle so much mail at one time before and it is swamped, especially with the newspapers and parcel post packages. In order to partially relieve this some mail is being cared for by the Spring Lake office, three miles further up the beach. But friends at home are advised to not be impatient if there is delay in getting replies to letters sent to the camp. The telephone company has installed 'phones in a tent on the camp ground and any trooper in case of great emergency can now be reached by 'phoning Manasquan 776. The best time is between 12 and 1 and 6 and 7 p. m. It is often necessary to "hold the line" for some time as the men are scattered over a wide area.

No one knows exactly what will happen when the men are mustered into the government service. Some are under the impression that any man can refuse to re-enlist and can leave at once for home. Even the officers do not know exactly about this, but the impression among them is that any man over 35 may drop out if he wishes to do so, while all others must remain and go to the border on Wednesday, if they go then. In Troop D there are said to be ten men who are over 35, and some have declared that they will not re-enlist for family reasons. But the large majority of the Plainfielders are looking forward to going to the border for actual service. Of course it is possible that every man who wants to go will not be able to do so, for they must all undergo another physical examination before being mustered into the Federal service. Most of this examining will be done by guard surgeons who have already been mustered in, including Major Harold D. Corbusier, of Plainfield, all being attached to the United States Medical Corps. No doubt some who have neglected their teeth or have weak vision will be rejected.

TAPS BLOWN OVER THE WEEK-END

Sergeant William L. Righter to Trooper "Stump" Burr—"Take the telephone booth detail from 3 to 4 o'clock this afternoon."

Burr—"Shall I take my gun or pistol along?"

Trooper Cherry (before Righter got a chance to answer)—"Why you poor simple brainless jelly-fish, do you think you could shoot anyone over the wire?"

Trumpeter Warren Ackerman and Troopers Jack Caulfield, John Sickler and other huskies threaten to form a regiment of their own in case the troop doesn't move to the border within twenty-four hours. It would be different from other detachments, however, inasmuch as Ackerman declares he would change the reveille hour from 4:30 to 9:00 in the morning and the mess call would be sounded six times a day instead of three.

Trooper Johnny Rinehart celebrated his twenty-second birthday yesterday. A friend in Dunellen sent him along a five spot as a present and now Johnny's figuring how he's going to spend it if the troop remains in one spot very much longer. It was suggested last night that Rinehart save the coin until he gets to Keansburg this summer.

Trooper Ferdinand Collins entertained his parents from East Orange yesterday and incidently induced them to leave a big box of choice eatables when they departed. His tent mates in Squad 4 are being watched by the hospital corps today.

One ambitious guardsman devoted last evening to writing forty-seven postals. He confesses forty-six of the number went to the fair sex. Won't there be a lot of weeping when this trifling youth sets sail for the border?

Being too far from the ocean to enjoy daily baths such as the infantry is having the troopers are doing the next best thing in throwing pails of cold water on each other every night. One of the older members declared today that these bucket brigades have a bath-tub full of hot water beaten ninety different ways.

Troopers Alpers and Caulfield had a narrow escape from serious injury yesterday afternoon when detailed to assist in moving a wagon load of necessities from Sea Girt to the camp. The return trip was made later than anticipated and the driver was urging the horses on at a rapid clip when the chain of the tail-board on which the troopers were sitting snapped off. Both men were thrown heavily to the roadbed and were badly shaken up. Caulfield is now under the doctor's care suffering from a badly bruised hip.

The members of Troop D are wondering why those kind hearted women who distributed soap and towels among the guardsmen at Sea Girt neglected to show up at the Buckalew farm where the troop is located. Although they haven't any ocean to bathe in the cavalry can still make use of soap and towels.

Conspicuous among the things brought to camp yesterday by visitors were rubbers and arctics. Several dozen pairs of these welcome necessities arrived during the day.

So concerned were they over the safety of the fair sex wading through the river of mud and water yesterday afternoon that Chief Cook Eugene Johnson and his staff consumed more than two hours in doing the usual half hour's after dinner cleaning up. Johnson reprimanded his three assistants, but they accused him of being the worst offender in the lot and he finally owned up to it.

One of the features that has appealed to the troopers in the camp has been the fact that Captain Borden and his staff of officers have insisted on living in exactly the same manner as the most recent addition to the troop, even though their ranking entitles them to a better mode of life. Captain Borden sleeps on the same kind of a blanket and slicker bed and eats the same vituals out of the same utensils as the troopers.

The troop has not as yet been completely equipped with bags for straw and as a consequence a number of the men are sleeping with only their slickers and a blanket between them and the ground and their saddles for pillows.

Members of Troop D witnessed an interesting bit of army life yesterday morning, when one of the members of Battery A, of East Orange, located directly across the tent street from the Plainfielders, balked at leading an unruly horse to the corral and was sent to the guardhouse by the commanding officer. Considerable trouble has been experienced by the East Orange guardsmen in handling a carload of unbroken animals that arrived Saturday and one battery man was seriously injured yesterday when a steed kicked him in the face.

The Plainfielders are looking forward to a big afternoon today with the horses. Four hundred fine animals have been placed in an enclosure for the use of the troopers and the local cavalry will be given their pick. All are anxious to get good mounts and it is probable that there will be some fun when an attempt is made to bridle some of the more frisky animals.

Every man in the camp looks the better for his short sojourn at Sea Girt. They are all bronzed and acclimated and all are in the best of physical condition. Troop D has one of the healthiest collection of men of any division at Sea Girt.

Trooper Johnny Logan, who was ill the day after arrival, has recovered fully and was given one of the hardest details in the camp for a tryout yesterday.

Lance Corporal Maxwell Perkins and Trooper Walter Glaentzer covered the four-hour detail, from 4 to 8 o'clock yesterday afternoon, at the headquarters camp in Sea Girt. This was the first real opportunity Glaentzer had of showing his ability to handle a horse, the mile trip to headquarters being made on horseback.

The troopers were a lot of disappointed boys when they heard the rain pattering on the tent roofs yesterday morning. All had been looking forward to a big day and nearly every man expected a visitor. However, scores found their way to the camp through the rainstorm and the day was a big one for all.

Trooper Nelson Ramsey has been threatened with eviction by his tent mates if he doesn't stop talking in his sleep. One of his remarks last night was: "There's just one greaser left, let's take him back to Crescent avenue and tame him."

Small groups of officers and men could be seen on all parts of the lot after the weather cleared up yesterday afternoon discussing the probable routine of the week. Even the officers are not quite certain of the terms under which they enlisted and considerable discussion has been overheard regarding the right the United States will or will not have to send Troop D over the border.

Trooper J. Osgood Sewell got in bad with the culinary department yesterday by reflecting on their serving to the extent of demand "seconds" on the roast beef. Osgood got it but Gene told him a thing or two about table manners that may be applied even to camp life.

A civilian appeared on the grounds yesterday with a wad of pictures said to have been taken on Richmond street as the troops were leaving Plainfield. Although the collection of pohtos sold like hot cakes among the troopers no one but themselves would ever accuse the cavalry of being possessed of such countenances as those pictures portrayed.

General complaint was lodged by nearly everyone of the troopers yesterday about the slickers they have been provided with. "They leak like a hot of cheese cloth, but outside of that they're perfectly up to date," remarked one.

When a superior officer shouted Trooper Barry's name in the tent street yesterday afternoon, the former taxi driver responded with "Taxi sir, right here sir, quarter to the Maples."

SEA GIRT CAMP THE MECCA FOR HUNDREDS OF PLAINFIELD PEOPLE

Throng Visited Guardsmen All Day Yesterday—State Traffic Officers Required to Handle Automobiles—Weather Conditions Bad all During the Day But Let up in Rain in the Latter Part of the Afternoon Was the Signal For Thousands of Visitors to Flock to Buckalew Farm—Some of Those Seen in the Tented Village.

More than 300 Plainfielders braved the elements yesterday to visit the cavalrymen in the Troop D camp at Manasquan and more than half that number were present again today. Many of the relatives and friends of troopers have taken cottages and hotel accommodations at resorts close to the camp and are spending sometime each day with the troopers. Automobiles lined both sides of the narrow road that fronts the tented village all day yesterday and two traffic officers from the State Motor Vehicle Department were on duty for twelve hours directing the cars.

Jitney buses and garage machines reaped a big harvest, hundreds of persons coming into Sea Girt by train and requiring transportation to the Buckelew Farm, which is about a mile from the depot. A special detail of troopers was ordered to assist the traffic officers and everything possible was done to facilitate travel. Autos were allowed to move but one way on the street near the camp, it being necessary to make a mile loop in order to return to the starting point.

Weather conditions caused many of the local excursionists to delay their visits until late in the afternoon and the guardsmen were receiving visitors up to the time taps were sounded last night. The greatest crowd was present from 4 in the afternoon until 7 at night and many stirring scenes were witnessed in the partings between loved ones. Yesterday was probably the last time that a good many of the relatives will have a chance to meet the enlisted men prior to their departure for the border and all made the best of their time at the camp.

Among those seen at the camp yesterday were: Union County Prosecutor Alfred A. Stein and Father Charles A. Mackle, of Elizabeth; former President of the Common Council George S. Clay, former Councilman Theodore Martin, Mr. and Mrs. D. H. Rowland, Mrs. Daniel Guinna, Mr. and Mrs. Story Rowland, Allan Stevenson, George Van Boskerck, Mr. and Mrs. E. O. Stevenson, J. W. Buttfield, Mr. and Mrs. Thomas Van Boskerck, Miss Ruth Timpson, Dr. Sidney Titsworth, Mrs. Walter L. Righter and family, Charles Shirley, George Manning, Jerry Manning, Harry Weiss, John Hurley, Mr. and Mrs. John J. Coyle and family, Joseph G. Carty, John J. Carty, Thomas Carty, Miss Dorothy McClymont, Frank Toense, Arthur Grisley, Edward Starker, Mrs. Arthur Goodenough and family, Mr. and Mrs. Albert Wadley, Stuart Bavier, Bernard Brady, Andrew Brady, Mrs. Harold D. Corbusier, Colonel and Mrs. William H. Corbusier, Mr. and Mrs. F. G. Sheppard, Mrs. Morris Benton, Wilbur Tietjen, Mrs. A. W. Ransome, Donald McGee, Mrs. James M. Charles, Mrs. Lawrence, Mrs. U. R. Conrad, former Senator and Mrs. Ernest R. Ackerman, Marion Ackerman, Mr. and Mrs. George Mellick, Miss Dorothy Fleming, Mr. and Mrs. William G. Besler, Mrs. W. J. Buttfield, Miss Hartley, Lawrence Stevenson, Mrs. Frederick Goddard, Mrs. Austin Andrews, Mrs. Sherman B. Joost, Mrs. Garde Breese, Mrs. Josiah Brown, Mrs. Hartley Mellick, Mr. and Mrs. Shoemaker, Mr. and Mrs. Kaufman and Mr. and Mrs. J. H. Van Deventer, Mrs. William B. Tyler, John Kyle, M. T. Moynihan, Thomas Harding, Joseph Tobin, Eugene McGarry, Cormack Caulfield, James Strappe, John Sullivan and party.

EX-GOVERNOR PLEASED WITH SEA GIRT CAMP

Former Governor John Franklin Fort was one of the visitors Saturday at the Sea Girt State military camp. He always has been deeply interested in the New Jersey National Guard and personally is acquainted with practically every officer in each arm of the service, and therefore wanted to see them before their threatened early start for the Mexican border for an indefinite period of service.

"I found the men and the camp in fine shape," he said. "The very atmosphere of the camp seems different from what it is during an ordinary summer drill and target practice camp of the State troops.

"The 'rookies,' many of whom I found I also knew, were drilling in civilian dress while I was there. They are getting on splendidly while awaiting their uniforms and other military equipment, and are just as ready and anxious for any duty that awaits them as are the previously enlisted and equipped men. Great aid is being received by the officers and the 'rookies' alike from the fact that many of the newly enlisted men have service records of various lengths in both State and Federal troops. Their old training asserts itself immediately.

"I was greatly interested in the fact that the State has procured, with comparatively little trouble, about 900 horses and each arm of the New Jersey service is well supplied with good mounts and animals for whatever service may be necessary. I visited the Orange battery of field artillery, the cavalry squadron and the field hospital, and called on General Edwin W. Hine. In every rank and organization the men seemed ready and fit to take up any task that may be assigned to them by Uncle Sam. It is a time to be proud of New Jersey and New Jersey men."

—Find the "likely-looking" ads. in today's classified columns—and solve that problem of yours.

—Still-useful furniture may be sold for what it is worth to somebody else—if you give the selling-task to a classified ad.

TWENTY LOCAL TROOPERS TRANSFERRED TO NEWARK

Twenty Plainfielders enlisted in Troop D will be transferred this afternoon to Troops A and C, of Newark, and will probably leave for the border with the first units Wednesday morning. When this announcement was made in camp this morning much interest was evidenced among the local cavalrymen, all expressing a wish that they be drawn with the score selected.

When it was announced among the troopers yesterday that General Wood had ordered the New Jersey and Massachusetts militia to the border Wednesday it was the general belief that all of the units would go.

The First Squadron, made up of Troops A and C, of Newark, B, of Red Bank, and D, of Plainfield, are somewhat disgruntled because it is possible that the artillery and other mounted troops will go out before they do, but this is no reflection on the cavalry. The cavalry is only as strong as its horses, and the troops have not gotten all their horses from the State, and when they do, the animals in many cases will have to be trained. It is possible, however, that this may have little effect on the border mobilization.

JUNIORS TENDER SERVICES FOR DUTY ON THE BORDER

Determined to serve their country and with a view to proving that their drilling has not been merely an idle fuss members of the Junior Order of American Mechanics of New Jersey, many of whom live in Plainfield, has sent a tender of its services to Major General Leonard Wood for duty on the Mexican border.

There are fully 67,000 Juniors in New Jersey, according to the estimate of Colonel Clark, and a majority of them are under 30 years old. The order accepts boys of 16 and over as members and this accounts in part for its rapid growth.

RECRUITING OFFICE TURNED MANY AWAY

Some Good Work Done by Officers Since Troop Left for Camp Last Week.

Lieut. Daniel Runkle, Corporal Charles D. Wardlaw and Trooper Donald C. Fullerton kept the local recruiting office of Troop D at 1120 Putnam avenue opened all day yesterday in response to an order issued by the State department. It is probable that the number for war strength, 100, will be reached today and that the three recruiting officers will report immediately to the troop at Sea Girt.

Many applicants have been examined by Lieut. Runkle and his staff since the troop left for camp and many have been turned away for one reason or another.

Rejections are for youth and inability to secure consent of parents, lack of knowledge of English, bad teeth, flat feet, eyesight and similar trouble. The army offers special inducements to likely young men; first, by enlisting, after two years, before the men are 27, they may take the examination for second lieutenant, which, if passed, makes them equal in rank to a West Point graduate, and second, under the new law young men between 18 and 21, who have served a year, have an opportunity for appointment to West Point. This will take effect July 1.

In addition, the new army bill provides for vocation training, so that by enlisting a man can skill himself to earn higher wages.

SEALS AND MANLEY REJECTED IN TESTS

Plainfield Boys Failed to Pass Federal Examination and Will Return Home.

When the First New Jersey Field Hospital Corps was examined by government officials yesterday preparatory to mustering the corps into government service two Plainfielders, Alfred Seal and Raymond Manley, were rejected because of physical defects.

Seal had been appointed orderly to Major Corbusier and both boys were very much disappointed when informed that they could not remain with the corps. They will probably return to Plainfield late this afternoon.

RAILROAD ENDEAVORED TO SECURE PULLMANS

President Besler Failed to Get Them and is Shipping Day Coaches to Sea Girt.

Rumor reached the Troop D headquarters at Sea Girt yesterday that the Central Railroad was planning to furnish the cavalry and infantry of New Jersey with Pullman coaches for the trip to the coast and semi-official announcement created considerable enthusiasm. Those close to President William G. Besler, of the Central Railroad, declared yesterday that the road officials had determined to see that the men had every comfort going to the border inasmuch as the chance of their enjoying a trip back home in the same style did not seem so certain.

In an interview with a Plainfield Daily Press reporter this morning, President Besler said that attempts had been made to secure Pullman coaches, but found that the government had commandeered all of the Pullman company's coaches. The railroad head, however, said that the best type of day coach was being provided and the comfort of the men would be the greatest thing considered. He said that government orders have been received instructing the railroad to prepare forty-nine cars for this work and they are being sent to Sea Girt today.

TEN MORE NEEDED BY HOSPITAL CORPS

Major Corbusier and Plainfielders Anxious to Move on to Border.

One new recruit was added to the Field Hospital Corps under command of Major Harold D. Corbusier, of Plainfield, yesterday. The corps now has four officers, fifty-six men, 422 horses, 100 wagons and thirteen ambulances.

All of the men are well and gradually rounding into shape. Major Corbusier informed a Daily Press reporter yesterday that he is ready to move at a moment's notice and expects to be among the first to be ordered to the border. The Plainfield boys in the corps anxiously inquired for news yesterday, both concerning the Mexican situation and matters in which they are especially interested in Plainfield.

Richard F. Harris, of the Field Hospital, who is assisting First Lieutenant Frank A. Roberts, M. C., the recruiting officer for the hospital company in Elizabeth, said last night that many applications for enlistments had been received.

Most of those who have applied for places with the hospital, he said, are residents of Union or Essex counties. "The hospital needs about ten more men before it will be recruited up to full war strength," Mr. Harris said, "and we expect to have them enrolled before the company leaves for the border."

YESTERDAY'S GOOD MENU.

Ice cream was served to the troopers for the first time since they arrived at the Buckelew farm yesterday at noon. Chief Cook Eugene Johnson and his assistant, Charles Irby, served the following menu:

BREAKFAST

- Rice
- Kidney Stew
- Bread and Butter
- Coffee

DINNER

- Mock Turtle Soup
- Roast Beef
- Tomatoes
- Bread and Butter
- Ice Cream
- Tea

SUPPER.

- Bean Soup
- Toasted Bread
- Steak
- Coffee

SALARIES IN FULL FOR THOSE IN MILITARY SERVICE

The Lawrence Portland Cement Company, of New York and Pennsylvania, of which former Senator Ernest R. Ackerman, of this city, is president, at a meeting of its directors voted to pay the salaries in full of every member of its organization who enters military service in defense of the colors, for as long as he shall be absent on such duty.

VETERAN VISITS SON.

Among those seen at the Sea Girt camp, where the First Field Hospital Corps is camping, yesterday afternoon, was Colonel William H. Corbusier, a retired army surgeon. He spent the afternoon inspecting his son's equipment and was profound in his praise of the men and the course of preliminary training they are being subjected to.

—Press want ads. pay.

Troop Will Take Federal Oath Today

Members of Troop D will be mustered into government service today. Officers of the Fourth Regiment of Infantry were sworn in yesterday afternoon. Following is the oath the Plainfielders will be obliged to take:

"I do hereby acknowledge to have voluntarily enlisted this..... .....day of .....1916, as a soldier in the National Guard of the United States and of the State of New Jersey, for the period of three years in service and three years in the reserve, under the conditions prescribed by law, unless sooner discharged by proper authority. And I do solemnly swear that I will bear true faith and allegiance to the United States of America and to the State of New Jersey, and that I will serve them honestly and faithfully against all their enemies whomsoever, and that I will obey the orders of the President of the United States and of the Governor of the State of New Jersey, and of the officers appointed over me according to law and the rules and articles of war. This oath is subscribed with the understanding that credit will be given in the execution of this contract for the period which I have already served under my current enlistment in the Organized Militia of the State of New Jersey."

Oaths will be administered by Captain Walter Reeds, U. S. A., sent to Sea Girt from the Department of the East Headquarters on Governors Island for that purpose.

PLATT, FORMER P. H. S. BOY, SERGEANT OF BATTERY B

Sergeant Kenneth M. Platt, of Brooklyn, formerly of this city, left yesterday morning with his regiment, Battery B, Second Field Artillery, for Van Cortlandt Park, preparatory to going to Camp Whitman. With him is his brother-in-law, Corporal Carlin, of the same battery. Mrs. Carlin was formerly Miss Helen Elizabeth Platt, a well known former resident of Plainfield, and a graduate of the Plainfield High School with the class of 1912.

—Press want ads. work wonders.

—A good many of the readers of this newspaper are "probable buyers" of your property. Do they know what it's for sale?

Troopers May Be Reached By Telephone

In case of emergency friends of Troop D members may reach the guardsmen by 'phoning Manasquan 776. The New York Telephone Company has installed 'phone booths at the camp and troopers are detailed there from 5 o'clock in the morning until taps are sounded at night. The best time to call the men is between 12 and 1 o'clock or between 6 and 7 o'clock.

It may be necessary to "hold the wire" a number of minutes no matter what time the call is sent in for the men are scattered over the camp on various details and cannot always be located immediately. It is better to give the one answering the call your number with instructions to have the particular trooper wanted call you.

Call should be sent in only for something important for it is sometimes difficult for the men to get to the telephone and sometimes impossible. In cases of emergency the cavalry may use the 'phones to call their homes. The telephone company is also compiling a roster with the name, address and nearest phone connection of every man at Sea Girt. This may be of marked value in case of war with Mexico and the injury or death of some of the New Jersey guardsmen.

Plainfield Daily Press

Published Daily except Sunday, by the PLAINFIELD PRESS COMPANY, 198 North Avenue.

Entered at the Plainfield, N. J., Postoffice as second class mail matter.

Leslie R. Port, Managing Editor.

TELEPHONE PLAINFIELD 3000.
Private Branch Exchange connecting all departments.

Two cents a copy. Ten cents a week. $5.00 a year in advance. Delivered by carrier or by mail. No extra charge for papers mailed to points in the U. S. and Canada.

Any subscriber failing to receive a single issue will confer a favor by notifying the business office.

Advertising rates mailed on application. Copy for change of advertisements to ensure change for same day must be at the office by 9 a. m.

PLAINFIELD, NEW JERSEY, JUNE 26, 1916.

MR. TAFT SEES WAR AHEAD.

A war with Mexico, according to ex-President William Howard Taft, will last two or three years, and will result in great loss of American manhood through the constant bandit warfare that will be waged. This is anything but a pleasant thought for the mothers, wives and other loved ones who see their men marching off to the border this week, but it is not a careless statement, and Mr. Taft knows something of conditions in Mexico. He deplores the lack of preparedness on the part of the American government which forces it to call schoolboys and business men away from home on a long hard campaign which may result in an international war.

When so conservative a citizen as Mr. Taft publicly approves of armed forced, especially as his personal preference would be to criticise the present administration, then those who are opposing action in the Mexican matter may be put down as fanatical factionalists who can see no good in anything Democratic or pacifists who long ago lost all sense of national honor. Mr. Taft does not approve of the policy which led up to the present situation in Mexico, but he says the United States has gone too far now to turn back and that the honor of the nation must be defended, even though it mean—"that word which is never used in diplomatic correspondence."

If his carefully prepared comment on our world relationships was correctly understood here he sees ahead of us intervention in Mexico. He sees at least two long years of guerilla warfare, during which many Americans are to be picked off by Mexican snipers, and during which thousands of young men not intended and not prepared for army life are to undergo hardships in a strange land, and all because of the lack of a standing army of 250,000 men. If America had been able to properly patrol her own border the present situation would have been impossible, according to Mr. Taft, and his experience makes him a competent judge of conditions.

But there is a bright side to his vision. He predicts that as a result of this trouble America will prepare. She will provide an army of 250,000 men, and arrange to call 250,000 more trained soldiers to the colors on short notice without interrupting commercial and social life. If this is brought about, and an adequate navy is provided, the country will be reasonably safe from future conflicts.

It is a pity that more Plainfielders did not hear the address of Mr. Taft. The city is not awake to the high-class offerings of the Community Chautauqua program and this sensible comment on the most vital question before the American people from a man peculiarly fitted to advise was given to but a few hundred, when thousands might have heard.

• • • • • •

CHAPMAN AND IMMELMANN.

Within the past week two of the most daring aviators of the European war have met death—Victor Chapman, of the French army, and Lieutenant Immelmann, of the German. Chapman was an American. Both died as they would have planned the end, had they been given the right to plan, for each was engaged in combat with three enemy aeroplanes high above the air when the fatal shot found his machine. Chapman fell with his body riddled with bullets. Immelmann was shot from behind when charging an aeroplane and his tail and one wing were carried away, dashing him to death. It is likely that while the French pay tribute to their American hero they will also drop a tear for Immelmann, and when the German fliers are placing wreaths upon the grave of their dead leader they will dedicate one to the courageous foe, Chapman. Fighting far above the battlefields of Europe these men seem to have risen also above the brutality and coarseness of the common soldier and to be able to "play the game" more like the heroes of old."

• • • • • •

In addition to providing an incident which promises to precipitate war with Mexico the Carrizal fight in which two troops of the Tenth U. S. cavalry were wiped out is a grim prophesy of the kind of foes that Mexicans will prove. There is no longer any doubt of the treachery of Gen. Gomez. He was not content to give battle to the little handful of American troopers with a vastly superior force, but he parleyed with them under a flag of truce until his "greasers" had surrounded the men and then opened fire with hidden machine guns while they were considering his suggestion that they go round the town. The trapped soldiers won everlasting glory by the courageous manner in which they sold their lives, and they created greater respect for the American flag by the heroism against odds. Mr. Wilson's demand for the release of prisoners taken in this fight is almost in itself a declaration of war, after statements from Obregon and Carranza that they ordered the attack, but the most significant word from Washington is the announcement that President Wilson "will accept with question the word of American officers" in forming an official opinion upon which to act. This means no end of trust and confidence in Mexico and Mexicans.

• • • • • •

Henry Ford is angry because the world believed him guilty of issuing an order that any employe who answered the call of his country and went to the Mexican border would be discharged from the Ford plant. Mr. Ford denies the story and insists that it should not be given credence. We are glad it is not true, but it seemed in keeping with the character of the maker of jitneys and no apologies are due him.

• • • • • •

While we are celebrating a safe and sane Fourth let us remember those on the Mexican border for whom it is anything but safe.

FIELDER IN CAMP.

Governor James F. Fielder arrived at the Troop D headquarters shortly before 4 o'clock yesterday afternoon in his automobile. He waded through the muddy tent streets and personally inspected the interior of a number of the Plainfielders' tents and conversed with Captain Albert Borden and his official staff. The Governor was attired in an olive drab uniform and leggings.

COTTAGE PRAYER MEETINGS.

Prayer meetings will be held tomorrow evening at 8 o'clock as follows: Mrs. E. D. Gununn, 102 Duer street; Mrs. Charles Maynard, 17 Harmony street; Mrs. S. S. Swackhamer, 109 Summit avenue; Mrs. E. H. Terry, 134 Watchung avenue; Mrs C. W. Higgins, 8 Grandview avenue; Mrs. D. Cory, 15 Mountain avenue.

SPECIAL SERVICES.

A special service will be held in St. Peter's Lutheran church, corner of Grove street and Mercer avenue, tonight at 8 o'clock. The speakers will be Kurt Saleski and William Niebling, theological students at Wagner College, Rochester, N. Y. The exercises will be in English and will be of a religious and missionary nature. All who are interested are cordially invited.

ANNUAL EXCURSION.

The annual Sunday school excursion of the Crescent Avenue Presbyterian church will take place on Thursday, July 13.

On the Spur of the Moment

by Roy K. Moulton

The Flies.

(With Apologies to Edgar Allen Poe.)

Hear the buzzing of the flies— pesky flies—
As they seem to drop by millions from the skies.
Every one is a newcomer
Who has never buzzed before,
Who has come to spend the summer
And to put us on the hummer
With his deadly germs galore.
That he brings in at our door.
You will hasten with the swatter if you're anywhere near wise.
Swat the flies, flies, flies, flies, flies, flies, flies—
Swat 'em early, swat 'em often—swat the flies.

Oh, the docs who specialize on the flies
Have already sounded many warning cries.
One fly now will mean a million—
Yes, a million bye and bye;
Later on 'twill mean a billion;
Then still later on a trillion.
And that is the reason why
It is certain you and I
Must go out and buy a swatter and must take some exercise.
Swat the flies, flies, flies, flies, flies, flies, flies.
Swat 'em early, swat 'em often—swat the flies.

Uncle Abner

Grandpa Bibbins is hopin' that a wave of crime will strike this community soon so that he can go to work at his regular occupation, which is settin' on the jury.

There is only one worse bore than the fresh air fiend, and that is the feller that wants the windows an' doors closed all the time.

Perhops there is, somewhere in a remote corner of the world, a minister who never wears a Prince Albert coat, but if so, I have never seen him.

Ame Tubbs says about the only way he knows of to get rich quick is to black up and get a job as porter on a parlor car.

Lafe Purdy, who has been captain on Anse Judson's stoneboat for nine seasons, has resigned to accept a position as chauffeur of a traction engine. The speed craze seems to be getting all of the young men around these parts.

Hod Peters says there ain't no date on the calendar that comes around so quick and so often as the first of the month. It seems as though when he ain't just paid the rent, he is just goin' to pay it.

It seems as though Noah Webster during the course of his literary work used almost every word in the English language.

Some fellers can get rich on $7 a week, while others die poor on $700 a week. It all depends.

They are advertisin' a green hoss race and Lafe Higgins has bought a can of paint and is changin' the color of his sorrel mare so she can qualify.

Since Elmer Spink has been writin' love letters to Miss Pansy Tibbits, he is thinkin' some of goin' to a correspondence school for a year or two in order to improve in that line.

Insidious Tooth Paste.

The chief of police in Atchison has declared a state of war on certain kinds of tooth paste. He says they contain habit-forming drugs. The reason he knows is that he recently learned that a certain young woman in that city used a lot of tooth paste and she never brushed her teeth in her life. Quick, Watson, the temperature——.

To the Cannery With These.

The gentlemnan who used to know when you wore kilts.

The one who knows how to run your business, but makes a failure of his own.

The reptile who buys the only aisle seat left in the house when you are in line right behind him, and want it yourself.

The neighbor who raises his own garden truck and does his own carpenter work.

No. 16 collars that refuse to fit on No. 17 shirts.

The self-made man who did a poor job and brags about it.

The blase person who has "seen all the shows."

Eggshell coffee cups.

Patent glass cutters.

- Proctor's Theatre -

De Wolf Hopper and Fay Tincher In Triangle Feature, "Mr. Goode, the Samaritan."

AT PROCTOR'S TOMORROW.

Fritzi Brunette, the talented Selig star, heads a large cast of clever Selig screen artists in a picturization of David K. Higgins' famous play, "At Piney Ridge," presented at Proctor's today. A striking example of the screen's scenic supremacy over the speaking stage is afforded here, for when this play was originally produced, only three or four scenes could be shown, but in the screen production we have scores of interiors and exteriors and among the latter some very close approximations of the Tennessee mountains, which furnish the locale of the story. The story is such a familiar one that it it unnecessary to go into a detailed synopsis here, but suffice to say that if the film fans of this vicinity want to see a really interesting picture cleverly mounted and produced, they can spend their time in no better way than to visit Procor's today. The cast includes beside Miss Brunette, who assumes the role of the mountain girl, Vivian Reed, who is always charming as the ingenue, Leo Pierson, who makes a nimble-witted hero, and Edward J. Piel, who portrays a cold-blooded villain in masterly fashion. Other features today include the eighth episode of "The Mysteries of Myra," and a collection of clever comedy creations.

Tuesday will see DeWolf Hopper at Proctor's in his latest Triangle comedy entitled "Mr. Goode, the Samaritan." For years Mr. Hopper has been appearing in comedy drama on Broadway, making people laugh for two hours at a stretch. Now he is making Triangle picture plays and he is living up to his reputation as a fun-maker, a sure cure for one who wants a good clean laugh—and a good clean comedy, which everyone will find in this his latest play. "Bubbles of Trouble," a novel Keystone comedy, also appears tomorrow and the program is completed by the addition of the third episode of "The Secret of the Submarine."

On Wednesday Robert Mantell is featured in "The Spider and the Fly," a Fox feature, while on Thursday H. B. Warner will be seen in "The Market of Vain Desire," one of those incomparable Thomas H. Ince Triangle plays.

"I GUESS I'VE STIRRED UP SOMETHING THIS TIME!"

--Astor Theatre--

Today will witness one of the greatest of photoplays, a Mutual masterpicture De Luxe edition, "The Hidden Law," featuring Margaret Gibson and William Clifford, a five-part drama, also featuring the Bostock animals. As a drama of unusual merit this will please both young and old. Tomorrow the big attraction at this theatre will be "The Dead Alive," a story of twin sisters, Mary and Jessie, whose father is employed in a gambling house. Jessie, who works in a department store, is seen and admired by Stuyvesant, a young millionaire. When she learns that her father is a gambler and that he has just been arrested for murder, she declines Stuyvesant's offer of marriage, but finally consents. Her father is sent to the penitentiary for ten years, and Ardini, the proprietor of the gambling house, is sentenced to three months. When the latter is discharged, he forces Mary, a chorus girl, to secure money from Jessie by threatening to reveal Mary's stage career and her father's disgrace. Jessie is killed in an automobile accident and Ardini wins Stuyvesant's friendship and tells him that it is possible, through spiritualistic powers, to see his dead wife. Mary is to pose as Jessie. Ardini's plan is to rob the safe in the millionaire's home during the seance. Mary warns Stuyvesant and Ardini is killed by an automatic device attached to the safe. Mary reveals the family secrets to Stuyvesant and the two are married. The production is written and directed by Henry J. Vernot, and features the celebrated star, Marguerite Courtot, in addition to our other big attractions this will make a wonderful program for tomorrow. On Wednesday the big story of the day, "Who's Guilty?"

TAFT SEES WAR AHEAD

(Continued from page 1.)

dress was an argument for the American acceptance of the principles of the League to Enforce Peace, which recently adopted a "platform" at a convention held in Washington. The speaker was introduced by Mayor Leighton Calkins. Mr. Calkins has been a strong believer in the League since it was first proposed, and he recntly delegated J. A. Babcock and George S. Clay to represent Plainfield at the initial convention. He expressed his belief in the plan for which the League stands in a brief introductory address.

The world today is facing ever-changing conditions, said Mr. Taft, and these changes are to effect profoundly the future policies of this nation. There is nothing that guarantees the neutrality of the United States, and many things which threaten it, and he urged preparedness and the League to Enforce Peace as the means of averting war. The four "planks" in the platform of the League are:

1. An agrreement that all nations shall submit differences of a justifiable nature to a permanent international court.

2. That all issues not of a justifiable nature, such as the discrimination of the United States against Japanese and Chinese immigrants, shall be submitted to a board of conciliation.

3. That all nations shall agree to defend any signers of the League agreement that is prematurely attacked.

4. That all members of the League shall hold a congress each year when new phases of international law shall be discussed and additions to the law shall be made.

The League will make no effort to force a decision of the international court or of the conciliation board. Through forcing the submission of questions likely to cause war to these bodies it will prevent any two nations rushing blindly into conflict and will force a sober consideration of the issues and the consequences for at least a year, thereby greatly reducing the possibility of war.

Mr. Taft dismissed "planks" three and four with the statement that they could not be attacked by any nation willing to sign the first two. He declared that the plan was not a dream, that it was practical and could be made to work for international peace if the larger nations of the world would agree. He pointed out that the Supreme Court of the United States was an international body, or rather a body having international authority, as it was freely called upon to decide questions of equity between sovereign states, and that these decisions were followed by the litigants without resort to armed force. This is ample proof of the fact that an international court would prove practical, he said, and he cited the instance of the unpopular and unfair verdict of the arbitration board in the Alabama case between the United States and England, when England was ordered to pay $15,000,000 and paid it despite the appeal of her representatives to the people to resist the decision with arms. The United States has got into the habit of arbitration with Canada, he said, and all of its boundary disputes, of which there are many, are settled in this manner.

The time has not come when we can depend upon moral force alone, he said, because the nation is not as moral as the average man, and he favors the use of force to back up moral sanction leading to proper conduct.

In telling of the relations of the United States and other countries, he said that Japan was frowning on our discrimination against her citizens, and that her feeling might be fanned into a flame that would result in war; that the Philippines were an ever-present danger of the international complications, especially when Congress was insisting on freeing the islands; that the United States had guaranteed the integrity of Panama and Cuba, which meant that this country would fight for those two republics, and that Porto Rico must be defended. He bitterly criticized the plan to free the Philippines at this time, saying he could not tell exactly what he thought about this because of the presence of ladies. The people on these islands are capable of great development, he said, under careful instruction, but if they are let go they will revert to the barbaric state in which they were found, and some other nation will "snap them up," thereby necessitating a war.

After his reference to the Mexican situation quoted above, Mr. Taft said that intervention in Mexico would lead to bad feeling on the part of South Amreican countries, who would call us "land robbers," and he admitted that he did not like the prospect. He called attention to the Monroe Doctrine as a possible cause of international trouble, declaring that it meant too much to the United States to be abandoned and that this counry must fight for it whenever called upon to do so.

The pose of a neutral when a war such as that in Europe is raging is necessarily a dangerous one, said Mr. Taft, and he pointed to the numerous diplomatic troubles with England and Germany. England has violated our neutrality in a way she would not stand for us doing in the Civil War, he said, but the issue with her will be arbitrated. Germany, he declared, has drowned 150 American citizens who had the right to be rescued and this is an issue necessarily charged with gunpowder.

"Our relations to a world war are not so remote," he concluded, "and we are close to being involved."

The League to Enforce Peace would not prove an entangling alliance for this country, he believed, and it would prevent some hot-headed nation from plunging into a war in the future which might include the United States among the belligerents.

Preceeding Mr. Taft on Saturday evening's program were O'Hara and Wetmore, clever entertainers in song and impersonations. They held the crowd for more than an hour, and their part of the program was highly pleasing. In the afternoon Ole Theobaldi was heard in a violin recital, and the small crowd of music lovers that heard him enthusiastically accorded to him a place among the world's greatest violinists.

THE WORD "LOVE."

In the Orient It Means to Like or Is Used to Express Good Will.

The word "love" has been more highly specialized in the west than in the east. In its proper English use it means only that ardent, amorous feeling which cannot be created by will and design. In the west the word "love" has been relieved of the function of expressing the less ardent desires, such as the terms "to like," "to have good will toward" and "to be well disposed toward" simply.

Not so in the east. The word "like," meaning "to be favorably inclined toward," is not found either in the Bible or in the Arabic tongue. In the English version of the Bible it is used in two places, but the translation is incorrect. In the twenty-fifth chapter of Deuteronomy and the seventh verse, "If the man like not to take his brother's wife," should be rendered "If the man 'consent' not," and in the fourth chapter of Amos, the fifth verse, "For this liketh you, O ye children of Israel," is in the original, "For this ye 'loved,' O ye children of Israel." In any standard concordance of the Bible the Hebrew verb aheb—to love—precedes these quotations.

So to us orientals the only word which can express any cordial inclination of approval is "love." One loves his wife and children and loves grapes and figs and meat, if he likes these things. An employer says to an employee, "If you 'love' to work for me according to this agreement you can."

It is nothing uncommon for one to say to a casual acquaintance whom he likes, "I must say, sahib (friend), that I love you!" I know of no equivalent in the Arabic for the phrase, "I am interested in you." "Love" and "hate" are the usual terms by which to express approval and disapproval, as well as real love and hatred.

From all this it may be seen that when the Great Oriental Teacher said to his countrymen, who considered all other clans than their own as their enemies, "Love your enemies," he did not mean that they should be enamored of them, but that they should have good will toward them. We cannot love by will and design, but we certainly can will to be well disposed even toward those who, we believe, have ill will toward us.—Abraham Mitrie Rihbony in Atlantic Monthly.

STEPS INTO COAL HOLE.

Mrs. Harry Hann, of 319 West Front street, stepped into a coal hole in front of the Coward building early Saturday evening. She was thrown to the sidewalk, but was not badly injured and walked to her home.

—Press want ads. pay.
—Going to build? See Saturday's Press.

Free!

Upon receipt of a postcard request, we will send FREE to any address a sample copy of the cleverest satirical weekly ever printed in this country.

Don't miss it; write today.

Puck

210 Fifth Ave., New York

Keen Kutter Tools

We have them for all purposes. The garden, farm and all kinds of craftsmen. Each tool is guaranteed by us and backed up by the factory, therefore you can't go wrong. 205 Park Avenue is the right place to buy seeds that grow.

Seeds, Garden Tools, Lawn Mowers, Hose, Wheelbarrows and Fertilizers.

F. A. Kirch & Co.

Phone 578.

HERR'S SCHOOL

FOR BUSINESS TRAINING

Summer Term Now Open

Day and Evening Classes

Call, phone (344) or write for full information.

PLAINFIELD BUSINESS COLLEGE

171 East Front Street

L. MORALLER & SONS

WATCHMAKERS AND JEWELERS

WATCHES

CLOCKS and

JEWELRY

Fine Watch and Clock Repairing a Specialty.

217 Park Ave. Phone 1783.

Suburban Transit Company

Leave Plainfield for South Plainfield—Week days—a6.30, a7.30, 9.00, 11.45, 1.00, 2.00, 4.00, 5.00, 6.10, b9.00, 10.30, 11.15. Sundays—9.00, 12.00, 2.00, 4.00, 5.00, 9.00.

Leave South Plainfield for Plainfield—Week days—a7.00, a7.45, 9.30, 12.05, 1.30, 3.30, b4.30, 4.20 except Saturday, 5.30, 7.30, b9.30, 10.60, b11.45. Sundays—9.30, 12.15, 2.30, 4.30, 5.30, 9.30.

Leave Plainfield for Watchung—7.00, 8.15, f10.00, b1.00, g3.00, 4.15, b6.20.

Leave Watchung for Plainfield—8.00, 9.50, f11.15, b2.20, g3.45, 5.35, g7.30.

Leave Plainfield for Warrenville—d6.41, e6.15, 6.20, f10.00, g3.00, g6.20.

Leave Warrenville for Plainfield—7.40, f11.00, g3.30, g7.15.

Leave Plainfield for Stirling—8.15, b1.00, 4.15.

Leave Stirling for Plainfield—8.00, b2.30, 5.15.

(a) Except holidays.
(b) Saturdays only.
(c) Except Saturdays.
(d) Daily except Sundays, holidays Monday mornings, and mornings after holidays.
(e) Monday mornings and mornings after holidays.
(f) Sundays and holidays only.
(g) Saturdays, Sundays and holidays.

R. W. CAMPBELL, Mgr., 310 Park Ave. 'Phone 130 Plainfield.

—Going to build? See Saturday's Press.

—Have the facts about that property you want to sell been given, fully and repeatedly, to the readers of this newspaper?

SAYS WE BECOME CRANKS ON HOT WATER DRINKING

Hopes every man and woman adopts this splendid morning habit.

Why is man and woman, half the time, feeling nervous, despondent, worried; some days headachy, dull and unstrung; some days really incapacitated by illness.

If we all would practice the drinking of phosphated hot water before breakfast, what a gratifying change would take place. Instead of thousands of half-sick, anaemic-looking souls with pasty, muddy complexions we should see crowds of happy, healthy, rosy-cheeked people everywhere. The reason is that the human system does not rid itself each day of all the waste which it accumulates under our present mode of living. For every ounce of food and drink taken into the system nearly an ounce of waste material must be carried out, else it ferments and forms ptomaine-like poisons in the bowels which are absorbed into the blood.

Just as necessary as it is to clean the ashes from the furnace each day, before the fire will burn bright and hot, so we must each morning clear the inside organs of the previous day's accumulation of indigestible waste and body toxins. Men and women, whether sick or well, are advised to drink each morning, before breakfast, a glass of real hot water with a teaspoonful of limestone phosphate in it, as a harmless means of washing out of the stomach, liver kidneys and bowels the indigestible material, waste, sour bile and toxins; thus cleansing, sweetening and purifying the entire alimentary canal before putting more food into the stomach.

Millions of people who had their turn at constipation, bilious attacks acid stomach, nervous days and sleepless nights have become real cranks about the morning inside-bath. A quarter pound of limestone phosphate will not cost much at the drug store, but it is sufficient to demonstrate to anyone its cleansing, sweetening and freshening effect upon the system.—Adv.

AUCTIONEERS.

THE LEADING AUCTIONEERS

W. A. SCHORB & CO.

Also Dealers in Second Hand Furniture—Bought and Sold.

120 Madison Av., Jackson Bldg.

Telephone 2296.

ROBT. MURRAY'S Auction Rooms

and

Storage Ware Rooms

326 to 330 West Front Street,

Corner Grove

Large and small rooms. Household Furniture, Trunks, etc., at very low rates.

Phone 666.

SPECIAL SALE OF BEDDING PLANTS NOW GOING ON.

Get your order in before too late.

FORRISTEL NURSERY

Successor to

BELLEVIEW AVE. NURSERY CO.

W. H. Forristel, Manager.

Tel. 1849.

SALE OF STOCK.

The subscriber will, on the twenty-seventh day of June, Nineteen Hundred and Sixteen, sell at public vendue, at the Law Offices of Reed & Hetfield, 203 Park avenue, Plainfield, N. J., at two o'clock in the afternoon, ninety-seven (97) shares of the capital stock of "The Glaser Company," of Piscataway Township, Middlesex County, N. J., in the name of Theodore Glasser, Jr., the said stock having been placed with the late James B. Guttridge by the said Theodore Glaser, Jr., to secure the payment of certain promissory notes endorsed by the said James B. Guttridge, deceased, amounting to Eleven Thousand One Hundred and Forty-three ($11,143.84) Dollars and Eighty-four Cents. Said notes being made by "The Glaser Company," the payment of said notes having been demanded of and refused by the maker.

LYDIA C. GUTTRIDGE,
Executrix of the Estate of James B. Guttridge, deceased. 6 21 5

ADVERTISEMENTS

—FOR—

NEW YORK HERALD, WORLD, TIMES, SUN, JOURNAL TELEGRAM, AMERICAN, BROOKLYN EAGLE, GLOBE

—AND—

NEWARK EVENING NEWS

RECEIVED AT REGULAR OFFICE RATES.

PLAINFIELD DAILY PRESS

No Telephone Orders. Cash Must Accompany Copy.

—Going to build? See Saturday's Press.

CONFER GRADUATION HONORS

(Continued from page 1.)

resa McNamara, Christine Theresa Howarth, Joseph John Perrette, Alice Regina Hagen, Irene Catherine Witteman, Mary Frances O'Keefe, Martin James Regan, Helen Frances Clark, Helen Marguerite Bebout, Esther Helen Miller, John William Connors, Helen Winifred Kane, Kathleen Francis Hagan, Robert Bernard Arnold. The following pupils were awarded diplomas for having completed the prescribed commercial course of studies: Norena Winifred Dunny, Nora Catherine Regan, Mary Ellen McCarthy, Anna Magdeline O'Sullivan, Loretta Agnes Graniery, Cecilia Veronica Fee, Margaret Wilhelmina McCarthy, Catherine Margaret O'Connor, Mary Frances McCauley, Thomas Patrick Simpson, Mary Gertrude Zellar, Anna Agnes Harrington, Maria Anna Brandt, Edward Vincent McEvoy, Robert Joseph Reynolds, Alice Regina Ryan, Esther Theresa Regan, James Michael McCarthy, Marian Frances Kane, Joseph Michael Welsh and Irene Mary Keating.

Diplomas were awarded by the A. N. Palmer Company, of New York city, to the following pupils for having successfully completed the Palmer Method of Business Writing: Catherine Margaret McCarthy, Helen Theresa McNamara, Christine Theresa Howarth, Kathleen Frances Hagan, Catherine Farrell Brennan, Anna Mary Manhattan, Esther Helen Miller. Certificates for artistic Gregg shorthand writing, a system which is also taught in the Plainfield High School, were awarded by Mr. Gregg to the following: Nora Catherine Regan, Mary Ellen McCarthy, Anna Magdeline O'Sullivan, Loretta Agnes Graniery, Cecilia Veronica Fee, Margaret Wilhelmina McCarthy, Mary Frances McCauley, Thomas Patrick Simpson, Mary Gertrude Zellar, Anna Agnes Harrington, Maria Anna Brandt, Edward Vincent McEvoy, Alice Regina Ryan, Esther Theresa Regan and Irena May Keating.

A gold medal, first prize for excellence, was awarded to Norena Winifred Dunny, of the commercial class. A gold medal, the first prize for stenography, was awarded to Nora Catherine Regan, while Loretta Agnes Graniery received the gold medal for typewriting. A gold medal, first prize for arithmetic, was awarded to Rufus Walter Larew, and a gold medal, first prize for essay, was won by Jerome Vincent Leary. The second prize for an essay went to Catherine Farrell Brennan, of the eighth grade. Gold medals, prizes for Irish history, were awarded to Catherine Elizabeth Lynch and Charles James McCarthy. Two gold pieces, prizes for punctuality, attendance and neatness, were drawn for and won by Catherine Frances Connolly and Joseph John Perette. The medals and prizes were donated by the Knights of Columbus, Total Abstinance Benevolent Society, Ancient Order of Hibernians, Mrs. James L. Slevin, John J. Hines and George J. Tobin.

Following the conferring of honors, Father B. M. Bogan made a farewell address to the graduates. Father Bogan said in part:

"Man belongs to God. He was solemnly consecrated to God from his very origin. Being made for God man cannot step aside from his destiny without violating the very nature that God gave him. To know God and from that knowledge to love God and by very love of God to serve Him with a life of devotion, is the reason of our being. The craving for knowledge is the gift of our Creator. From the beginning it has been so and so shall it be to the end. That she might know, the first woman yielded to the deceptive promise and the wisdom that God had guaraded was bartered for the knowledge of deception. And so it is that mind development is co-existent with humanity. 'The heir of all the ages in the forefront of time' the present revels in the possession of the past. And so it comes that education guarding these treasures and following the index of their direction turns instinctively to the preserving elements of their purity to the mother of all science, to the guardian of the treasures of art and literature, to the old Mother Church who in the fulfillment of her divine mission 'go teach all nations,' has brightened the page of history with the story of her achievements.

"From the day when barbarism yielded to her civilizing influence, when gathering up the remnants of poor stricken humanity which lay scattered along the shores of time, she reconstructed society and breathed into it the soul of divine truth to our own day she has given to the nations the only preserving element in education, the morality of divine law. No wonder then that the thought of the present is but the reflex of the elder day of our republic, when the Father of our Country said in his simple faith, 'Let us with caution indulge the supposition that morality can be maintained without religion.' And so this Mother Church of ours nurturing us with a tender maternal solicitude at the font divine wisdom, gathers her children about her and holds before them the inspiration of the presence of God who gave them life for whom their life is to be lived and who finally shall sit in judgment upon the use thereof. What wonder that the educators of the world, the moral leaders of society, are turning at last with tardy admiration to the system upon which fundamentally must rest the preserving principle of our republic. A recent remarkable incident of this recognition was given at Yale University. One of the most distinguished students and educators of Pennsylvania, Professor George Warton Pepper, addressed the convocation of Ministers at the Divinity School as follows: 'There is no doubt in my mind that the Roman Catholics have the finest system of teaching possible, and I am positive that the time is coming when a move will be promoted to have each religion care for the education of the children of its creed, just as the Roman Catholics are doing at the present time. I believe that these various religions will receive a small compensation of the State for the education of each pupil. In this way the children of each creed will be freed from the rival claims of other creeds and the time is not far off when to know God will be considered the greatest of all the uses of the human mind. And when this move is started you may be sure it will have strong political backing.' Surely this is a most remarkable utterance, the place, the assemblage and the speaker all considered. Truly the times are changing and public sentiment with it. From the Northwestern Christian Advocate, a high-class Methodist weekly, we have a similar thought in approval of our methods of education—'Not only in this country, but in every civilized country, there has been a growing conviction that the education which aims only or even chiefly at training the intellect without reference to the other sides of a man's nature, comes far short of doing the best for the man and consequently comes far short of doing the best for the State. The theory which is now finding acceptance with education of all beliefs and even of no belief has been the theory of the Church from the beginning. The education of the heart is the heart of education."

The commencement exercises were brought to a close by the solemn benediction of the Blessed Sacrament, Father Peter J. Hart being celebrant, with Father Walter J. Hennessy, deacon, and Father John Baldwin, subdeacon. Father Joseph S. McDonald acted as master of ceremonies. The members of the alumni who acted as ushers were Garret Keating, Frank Donnolly, William Sullivan, Edward J. McCann, John McCarthy and John J. Hines.

—Press want ads. pay.

—Until you have canvassed the readers of this newspaper on the matter, do not decide whether or not this may be a "poor time to sell" that property.

"Ko-ax," she said and became a frog.

Daddy's Bedtime Story—Little Tuk Talks With a Weeding Woman.

[Adapted from Hans Christian Andersen.]

RIGHT after bread and jam daddy told Jack and Evelyn this story: "Once a little boy by the name of Tuk had to do so many errands that he never had time to get his geography lesson. So he always put his geography under his pillow, hoping he might dream his lesson. One night a tiny soldier came in his sleep and told him about the towns in the lesson. When he thought he heard the town say it had rose gardens near its gates little Tuk could see them, the red roses and the green leaves flowering before his eyes. Then they vanished and changed into wooded heights that sloped down to the clear waters of a Danish fiord."

"What's a fiord, daddy?" asked Jack.

"A narrow inlet of the sea between high banks and rocks. Alaska and Norway have many of them.

"A tall old church with twin spires towered over the pleasant fiord. Springs of water flowed from the cliff and rushed down in swift, bubbling streams. Close by sat an old king with a gold crown around his flowing locks. This was King Hroar, and the name of the town was Hroar Springs. Down over the slopes and past the springs walked hand in hand all of Denmark's kings and queens wearing their crowns.

"On and on little Tuk watched them go, on into the old church with twin spires, while the springs rippled and bubbled and the church organ pealed out its music. 'Don't forget the estates of the realm,' little Tuk heard King Hroar tell them. And all at once everything vanished. Where were they?

"Then an old peasant woman stood there before little Tuk. She was a weeding woman and came from Soro, where the grass grows in the market place. She had put her gray apron over her head and shoulders. Her apron was sopping wet. So little Tuk knew it had been raining.

"'Yes, indeed, it has been raining,' she said to little Tuk. She talked on and on, and soon little Tuk learned that she knew some of the funny parts in Danish dramas and all about King Waldemar and Absolom. But just as she was going to tell little Tuk all about these stories she shrank up and looked just as if she was going to take a leap. 'Ko-ax!' she said. 'It is wet, it is wet, it is as dull as ditch water—in good old Soro!'

"Then she said 'Ko-ax!' again and became a frog. Then 'Ko-ax!' again and became an old weeding woman," daddy finished.

"Oh, daddy, please tell us what she did next?" cried the children. But daddy only kissed them good night and looked upstairs.

Marrying a Butterfly

By MRS. EVA LEONARD

The New Maid Begins Early to Take Advantage of Her Mistress.

"Well, I must tell you about Clara. You know she is my new maid. I have been particularly pleased with her; she is quiet and neat and a good cook——"

"No wonder you are pleased with her if she is all that," interrupted Nell Morton.

"Wait till you hear the sequel," continued Ethel Gordon. "We were invited out to dinner and expected to spend the evening, but Mrs. Sarson's little boy wa staken seriously ill. You knew about that?"

"Yes."

"Well, of course we came home early. When we neared the house we saw it was all lighted up. I thought possibly the Forsyths or some one else had come and had decided not to telephone us to come home. We hurried on and when we opened the door there sat a strange young man in Ralph's chair smoking, and on the tea wagon was the daintiest lunch it ever held. Mistress Clara was presiding, if you please.

"What?"

"The young lady was entertaining her 'fellow,' as she explained with some embarrassment. He was smoking Ralph's cigars. Ralph knew, for he had put a half dozen in the case that very evening before he went and there were only four left." Ethel paused impressively.

"What did you do?" asked Nell.

"I did not have to do. Ralph took the helm, and the raking those people got they will not soon forget. He discharged her. She pleaded to be tried again, for to leave under a cloud like that would make it hard for her to get another place. Besides, I have no idea where I can get another girl, so the thing was patched up and Clara will stay until I find some one else." Ethel paused for breath.

"The girl looked so honest," mused Nell.

"Ralph had a very serious talk with me after we went to bed. He said I was placing temptation in the paths of my maids by being so careless, and I promised to look after things more carefully in the future. Who would have thought of their being so dishonest?"

"The only way to make sure of their honesty is to let them know that you keep tab on everything." Nell was secretly congratulating herself that she did not have to depend on servants to any great extent. At least she was independent of them when it was necessary to be so.

"Ralph says that explains why our grocery bill has been so large, and I have missed other things that I thought were only mislaid. I have a habit of mislaying things." Ethel was perfectly light-hearted over her shortcomings and seemed to think that having allowed servants to carry off groceries and so necessitate her husband to pay staggering bills was not a very serious matter.

"How will you know whether she keeps on stealing or not?" queried Nell.

"Oh, she will not begin right away, I am sure, and Ralph is interested enough so that he will go over the grocery lists and find out what is ordered," was the easy reply.

"I should not think a man would know what was a reasonable amount of any given thing." Nell was canvassing the subject in her mind.

"As far as that goes, he knows as much about it as I do. That is where the trouble is. I cannot see any way out of the tangle, for I cannot spend all my time watching my maid." Ethel laughed, "and if I get a new maid—I do not know where I could in the first place—she might steal and know nothing of cooking besides. So there you are." Ethel waved her hands as if dismissing the whole matter.

(To be continued.)

WILL TRY TO ELECT "DRY" TICKET HERE

The Church League to Take Hand in Fall Election—Plan Action in Borough.

The Church League which is now in progress of organization here by the representatives of the different evangelical churches, proposes to take a hand this fall in the election and will endeavor to elect a local "dry" ticket including Mayor and city Council. When the candidates are nominated they will be asked to declare themselves on the liquor question and those in favor of "no license" will have the support of the members of the league.

Mayor Leighton Calkins who previously declared that he would like to "come back" and be the city executive under a prohibition condition, will be asked how he stands on the question should he seek a re-election this fall.

The conditions in North Plainfield are somewhat similar. Mayor W. L. Smalley's views on the liquor question are well known. He recently stated that he would be willing to resign his office and then run for Mayor on a "no license" ticket. That there is a determined effort to make the borough "dry" is a recognized fact and at present efforts are being made to prevent Morris Latzko from either continuing in business when his license expires or to transfer it to somebody else.

—Going to build? See Saturday's Press.

—An inefficient office helper may serve to turn the tide against you in many a possible business transaction.

No. 1

A Little Chat About "Good-bye"

THE telephone "Hello" has fallen into disfavor because it is useless and meaningless. It is fast becoming obsolete.

The telephone "Good-bye," however, is well worth preserving, even in these days of economy and efficiency. It gives a personal, friendly touch to the business or social conversation that makes for better relations. The cheery "good-bye" is just as potent as the cordial "good-morning." Over the telephone it averts the feeling one sometimes has of being cut off abruptly.

Say "good-bye" over the telephone as if it were really a part of your conversation and not merely a regrettable habit of speech.

Remember—

"The Voice With the Smile Wins!"

NEW YORK TELEPHONE CO.

An Appeal to Americans

BY

The Commission for Relief In Belgium

Sole Clearing House for all Belgium Relief

We, as Americans, are enlisted for the war to save seven million men, women and children. It is the greatest commissary undertaking in the history of the world, and in the lexicon of America there is no such word as fail.

We Need Food Supplies as Well as Cash

Railroads, express companies, postoffices, governors and state committees are aiding. Our Flotilla of Mercy, comprising thirty-five chartered ships, is constantly carrying food. But—Our Supplies Are Far too Short!

Are You Helping? If Not, Send in Your Name Now!

Make out your check or money order, or send cash either to your state committee co-operating with this Commission or to the New York Headquarters:

The Commission for Relief in Belgium

71 BROADWAY, NEW YORK, N. Y.

Checks to the Woman's Section should be made out to Miss Anne Morgan, Treasurer, No. 1 Madison Avenue, New York.

The Commission for Relief in Belgium

American Commission for Relief in Belgium
Spanish Commission for Relief in Belgium
Italian Commission for Relief in Belgium
Comite National de Secours et D'Alimentation

Honorary Chairmen
His Excellency Walter Hines Page
The American Ambassador in London
His Excellency James Gerard
The American Ambassador in Berlin
His Excellency William G. Sharp
The American Ambassador in Paris
His Excellency Senor Don Alfonso Merry Del Val Y Zulueta
The Spanish Ambassador in London
His Excellency Le Marquis De Villalobar
The Spanish Minister in Brussels
His Excellency Brand Whitlock
The American Minister in Brussels
His Excellency Henry Van Dyke
The American Minister in The Hague

Auditors and Accountants
Deloitte, Plender, Griffiths & Co., New York and London
Executive Officer—London
Herbert Hoover, Chairman
Executive Officers—New York
Lindon W. Bates, Vice Chairman
Robert D. McCarter, Hon. Secretary
The Woman's Section
No. 1 Madison Avenue, New York
Mrs. Lindon Bates, Chairman
Miss Anne Morgan, Treasurer
Mrs. August Belmont
Mrs. Edward R. Hewitt
Miss Mary Parsons
Mrs. William K. Vanderbilt
Miss Maude Wetmore
Miss Grace Parker, Secretary
Bankers
Guaranty Trust Co., 140 Broadway, New York

Subscriptions for the Local Committee May Be Forwarded to the Daily Press.

Got a Perfectly Good Camera That You Don't Use Any More?

One of the ways in which want ads can be useful to you is in selling, for fair prices in cash, any "second hand" articles you own. They must be good, of course—and priced so that the buyers secure bargains. You can sell any article of furniture, any piece of machinery—anything that still has usefulness for the man who has use for it—through want advertising.

PLAINFIELD PRESS COMPANY,
193 North Avenue

THE SERVICE SHOP

SPORT TOPICS

BATTLES ARE RESUMED BY CITY LEAGUERS AFTER WEEK'S ENFORCED LAYOFF DUE TO RAIN

Netherwoods Take Firmer Grasp on Top Rung—Farmers Humiliate Hopes Before Large Crowd—Dunellen Has Trouble With Abstainers But "Warry" Settles Affair—All Games Exciting to Finish.

City League Standing.

	Won.	Lost.	Pct.
Netherwood	7	1	.875
First Baptist	4	4	.500
T. A. B. S.	5	5	.500
Hope Chapel	5	5	.500
Farmer A. C.	3	6	.333
Dunellen	3	6	.333

Results of Saturday's Games.

Farmer A. C. 4; Hope Chapel 2. (West End Field).

Dunellen 3; T. A. B. S. 2. (Dunellen).

Netherwood 5; Baptists 4. (Netherwood Field).

Games Next Saturday.

Netherwood vs. Dunellen. (Dunellen).

T. A. B. S. vs. Farmers. (West End Field).

Hopes vs. Baptists.

Statistics.

Winning pitchers—Eddie Conshay (Farmers); Russ Stewart (Netherwood); Warry McLaughlin (Dunellen).

After a two weeks' enforced layoff, the City League baseball teams resumed hostilities Saturday afternoon and proved to the many fans who attended the games that the unappreciated rest had not interfered with the ability of the numerous artists, heretofore engaged in demonstrating the national pastime on local lots. Jupiter Pluvius tried his best to upset the perfect plans of the City League bosses by visiting this vicinity frequently during the past two weeks but, fortunately, he remained away on Saturday. This fact enabled the Netherwood "Champions" to trounce the Baptists, a ninth inning rally doing the stunt and putting a feather in the cap of Russ Stewart. The battle between the Hopes and the Farmers was a family affair inasmuch as the two teams have met four times this season and are due to call a halt. Peaceful as these Farmers are, they certainly did get excited Saturday, and with Eddie Conshay at the helm, gave the Hopes a full dose of medicine, compounded by Dame Defeat. The Tabs went to Dunellen in response to a call from Opportunity. There was much that the Tabs might have done and there was little that they did do. They tried hard but Warry McLaughlin tried harder. And when Warry tries, all is over. This contest was interesting from start to fish and was not cinched by either team until the last man was out. In fact it is reported that the Tabs do not believe that the battle has been cinched yet, inasmuch as they claim that Warry made a balk in the fatal ninth. His "Ump," it is said, would not admit that he was of the same mind, because he wasn't. At any rate, the matter will come up for discussion at the City League meeting in the Daily Press office this evening.

The unusually pleasant weather assured all teams good crowds and enthusiasm ran high at all three games.

Except in the case of the "balk" matter, the work of the umpires was of the highest calibre and it is said that "Herr" Coriell did especially well, encountering no trouble and handling the decisions to the satisfaction of all who paid to see the game.

EDDIE CONSHAY WINS GAME FOR FARMERS

Campbellites and Hopes Furnish Plenty of Excitement For Frenzied Fans.

The Farmers, featuring Eddie Conshay in a "come-back" stunt, were the superiors of the Hopes in an interesting encounter staged on West End field Saturday afternoon, the result of the superiority being a bitter 4 to 2 defeat for the Chapelites. From the fact that the Hope lads were defeated one must not get the impression that the victors had things all their own way. They didn't. Pop Martin's crew was always waiting for the opportunity but, unfortunately, it never came. Eddie Conshay, invincible at all stages, was unusually effective in the pinches and when men were on the bags he got busy. A total of only three bingles was run up against the "Vet" and while two of these taps were productive of runs, the others did not do much damage.

Both teams made the first inning the "big" frame by gathering in two runs. The Farmers got their portion via the "gift" route, while the losers worked their way. In the second canto, one of Dick Schott's "fade-aways" struck the platter and whisked off to oneside, Billy Ryan, who had earned a life on a hit, coming home with what proved to be the run that upset things. Up until the time that Schott's unlucky peg was uncorked, the battle was evenly waged but once headed, the Hopes never revived, and the fourth run annexed by the Farmers ended the flickering hope of a chapel victory.

Aside from the fact that Eddie Conshay pitched a remarkable game for one who is supposed to be all through, the affair unearthed other promising material, particularly in the fielding line. At third, Frank Mullin, a brother of the famous Tommy and proud possessor of one of his brother's "Amboy" suits, did excellent work and is sure to be a star. His work with the willow was not astonishing, but his fielding ability demanded and received the attention of the fans. Hann, not a "vet" nor yet a youngster, played a good game and was instrumental in securing at least one Farmer run.

The score:

Farmers.	R.	H.	E.
Ryan, cf.	1	1	0
Campbell, lf.	1	1	0
Hann, 2b.	1	1	0
Morley, c.	0	1	0
Friele, ss.	0	1	0
Randolph, lf.	0	1	1
Conshay, p.	1	1	0
Anderson, 1b.	0	0	0
F. Mullin, 3b.	0	0	0
Total	4	7	1

Hopes.	R.	H.	E.
Walls, 3b.	1	0	0
Jaeger, ss.	1	1	0
Alberts, 2b. and rf.	0	1	0
Martin, 2b. and 1b.	0	0	0
Heron, lf.	0	0	0
Porter, cf. and 2b.	0	1	0
Nash, c.	0	0	0
Luthman, 1b.	0	0	1
Schott, p.	0	0	0
Overland, rf.	0	0	0
Total	2	3	1

Score by inings:

Farmers	2	1	0	0	0	0	1	0	0	4
Hopes	2	0	0	0	0	0	0	0	0	2

Umpire—Hansen.

NETHERWOOD ANNEXES WIN IN THE NINTH

Russ Stewart Victor Over "Dunc" Paterson in Pitching Duel.

It was a regular ninth inning rally that gave the Netherwoods their victory over the Baptists Saturday, the score of the match being 5 to 4. Matty Coughlin's hit was responsible for the victory and a couple of miscplays aided Matty in his "victory-snatching" stunt.

Until the final frame, the Baptists were conent to remain on an even plane with their opponents, each of the contending parties having two runs. But in their half of the last canto, the Firsts got busy and rushed Ross Stewart and his pals for a pair of tallies. This fact made the Netherwood rooters feel a little uneasy, although they never lost confidence in their favorites. In the last half of the ninth, a duo of errors and two hits, the last one a telling blow by Matty, were the makings of Netherwood's seventh victory.

The game was witnessed by a large crowd and was marked by fast fielding and heavy clouting, the Baptists excelling in the latter art. "Dunc" Patterson was very effective and allowed only eight hits, two of which came in the ninth. Russ Stewart was clouted to a larger extent but not to greater advantage as his ability to brace up in the pinches earned him the right to claim a win. Brandt, a new lad from Bound Brook, proved himself to be all that advance notices have said he was and he is sure of a steady job with the league leaders.

The defeat of the Baptists lowered their colors a little and placed them on an even basis with the Tabs and Hopes.

The score:

First Baptist.	AB.	R	H.	E.
Van Norden, rf.	3	0	0	0
Garretson, 1b.	5	2	2	0
Compton, cf.	4	1	1	0
Terry, ss.	4	0	2	1
Randolph, lf.	4	0	1	0
Stine, c.	4	0	2	0
Galler, 3b.	3	0	0	0
Barnes, 2b.	3	0	1	0
Patterson, p.	4	1	2	0
Total	34	4	11	1

Netherwood.	AB.	R.	H.	E.
Brandt, ss.	3	0	0	0
Moran, 2b.	4	0	1	1
Hannon, 1b.	4	1	2	0
E. Coughlan, c.	4	2		0
Haberman, rf.	3	1	0	0
Dodd, 3b.	3	1	1	0
Clark, lf.	4	0	1	0
Venezia, cf.	1	0	0	1
M. Coughlan, cf.	2	0	1	0
Stewart, p.	3	0	1	1
Total	31	5	8	2

Two-base hits—Hannon, Stewart, Compton, Moran. Bases on balls—Off Stewart 2; off Patterson 4. Hit by pitched ball—Stewart (Patterson). Double plays—J. Terry to Garretson. Struck out—By Stewart 11; by Patterson 8. Stolen bases—Van Norden, E. Coughlan. Umpire—Coriell.

AT THE ELEVENTH HOUR THIS SCORE CAME IN

Warry McLaughlin, the former Pittsburgh National League moundsman, twirled the Dunellen baseball team to victory over the local Tabs at Dunellen Saturday, doing the stunt to the tune of three tallies to two. The game was interesting and was anyone's up until the last man was out. Jack Denny pitched a fine game for the losers, but had to bow to the older and more experienced "Warry."

This news came in at the eleventh hour. It tells of the Dunellen victory over the T. A. B. S.

The score:

Dunellen.

	AB.	R.	H.	PO.	A.	E.
Gunzelman, cf.	3	0	0	0	0	0
Brown, ss.	4	0	1	2	1	1
Trust, rf.	3	0	1	1	0	0
Bergen, c.	4	0	0	12	0	2
Wilson, lf.	4	2	0	1	0	0
Apgar, 1b.	3	1	1	7	0	0
Dixon, 2b.	4	0	1	1	1	0
McLaughlin, p.	3	0	2	0	1	0
Moulton, 3b.	4	0	0	2	3	0
Total	32	3	6	26	6	3

McCarty out for batting in place of Kyle before name was given to the umpire.

Plainfield T. A. B. S.

	AB.	R.	H.	PO.	A.	E.
McCarty, lf.	1	0	0	0	0	0
Kyle, lf.	2	0	0	1	0	0
O'Loughlin, cf.	4	0	1	0	0	0
DeNitzie, 2b.	4	0	0	0	1	1
Rosenson, ss.	4	1	1	1	3	1
Wall, 3b.	4	1	0	2	2	2
Lee, 1b.	3	0	0	12	0	0
Brennan	1	0	1	0	0	0
Teeling, c.	3	0	0	5	0	1
T. Denny, cf.	3	0	0	2	0	0
J. Denny, p.	2	0	1	0	6	0
Total	30	2	4	24	12	5

Score by innings:

Dunellen	0	1	0	1	0	0	0	0	1	3
Tabs	0	1	0	0	0	0	0	0	1	2

Two-base hits—Rosenson, Brown, McLaughlin, Apgar. Sacrifice hits—Gunzelman, Brown, Trust, Dixon, McLaughlin O'Loughlin, Rosenson Lee, J. Denny. Stolen bases—Trust 2, Wilson, Apgar 2, McLaughlin, Rosenson, O'Loughlin, Wall 2, Lee 2, Teeling. Struck out—By McLaughlin 10; by Denny 4. Base on balls—Off McLaughlin 3; off Denny 2. Hit by pitcher—McCarty and Gunzelman. Umpire—Mr. Montross.

TRAVERS AND MARSTON WIN ON LOCAL LINKS

Defeat Oswald Kirby and Reginald Lewis at Country Club Saturday.

Jerome D. Travers and Max D. Marston defeated Oswald Kirby and Reginald Lewis, 4 up and 3 to play in the 36-hole exhibition match at the Plainfield Country Club Saturday. Lewis made 79 on his first round and then went out in 39 on the second round. When he picked his ball on the last two holes his card showed a 31. A gallery of about three hundred followed the players during the afternoon. The individual scores follow:

Travers, 74—79—153; Marston, 77—77—154; Kirby, 78—75—153.

The point winners of Saturday's round of the Spring Point cup tourney were:

W. W. Coriell, 93—21—72; M. J. Dumont, 86—14—72; F. O. Reinhart, 80—6—74; H. B. Hibbard, 84—14—74; W. G. Cooke, 93—18—75.

Two of the players who performed on the local links Saturday also exhibited at Baltusrol yesterday. Max R. Marston teamed up with Reginald M. Lewis in a 36-hole four ball match. Jerome D. Travers and George Low were the opposing players. Marston and Lewis established a four hole lead in the morning and kept it in the afternoon. Marston played the best golf and had a total of 75—75—150. Travers played away below form and Low had the whole burden thrust upon him. Low's medal score was 79—75—154. The winning best ball was 72—74—146.

TEAM FAILED TO APPEAR.

The Pans, managed by Cyril Poling, were all ready to meet a team from Somerville on Saturday, but the team failed to appear. Joe Newell was in fine form and was anxious to defeat the Somerset county lads. Manager Cyril Poling and his charges are out for the junior championship of this city, and it looks as though they had the title cinched, inasmuch as they have met and defeated all other contenders for the same honor.

—Going to build? See Saturday's Press.

NORTH PLAINFIELD HIGH WINS OVER ALUMNI

Denny and Dilts Get Together in Pitching Duel, Oscar Winning.

Playing together for the last time, the former North Plainfield High School team was defeated on Hyde Field Saturday afternoon by a 3 to 1 verdict, at the hands of the Alumni. Although the ranks of the N. P. H. S. combine were dotted with players who were recently elected to the Alumni Association, their presence did not bias the playing of the older "grads," who were out to win, and accomplished the feat, much to their elation.

Denny and Dilts wer the opposing twirlers and both pitched creditably, the former allowing six hits, while the latter was liberal to the extent of two more, but counteracted this by striking out fifteen batsmen. The winners utilized their advantages, placing one of their runs on a cleverly executed squeeze play.

The score:

North Plainfield H. S.

	AB.	R.	H.	PO.	A.	E.
Townley, 3b.	4	0	2	1	0	1
Kirch, lf.	1	0	0	0	0	0
A. McDonough, c.	3	0	1	13	0	0
Dilts, p.	3	0	1	0	3	0
M. McDono'h, cf.	4	0	0	0	0	0
Dawe, ss.	3	1	1	0	1	0
Yates, 2b.	4	0	0	2	2	0
Heidel, 1b.	3	0	1	9	0	1
Stewart, rf.	4	0	1	2	0	0
Total	29	1	7	27	6	2

Alumni.

	AB.	R.	H.	PO.	A.	E.
C. Taylor, 1b.	3	1	1	15	0	0
W. Taylor, ss.	4	1	1	1	4	0
Dunning, lf.	4	0	1	2	0	0
Townley, 3b.	4	0	1	1	2	0
Smalley, cf.	2	0	1	0	0	0
Newkirk, c.	4	0	0	5	2	0
Hirsh, rf.	4	0	1	2	0	0
Meade, 2b.	4	1	2	1	1	0
Denny, p.	4	0	0	0	5	0
Total	33	3	8	27	14	0

Umpires—Milne and McDonough.

Successful Salesmen.

In the American Magazine a successful salesman says:

"A salesman should look healthy. I formed a theory on that point a long while ago and have proved it since then more than a thousand times. At first I didn't know exactly why it was, but now I think I have succeeded in figuring out the psychology of the thing.

"In the first place, the best selling point for an article is to get it associated in the mind of the customer with success. Everything even remotely connected with the article that suggests success is a point which weighs in favor of the sale. If the salesman looks prosperous the customer unconsciously or subconsciously receives the impression that this prosperity grew out of the excellence of the article he is selling. The salesman should carry into a store an impression of success, prosperity and harmony. Now, the idea of complete harmony cannot be conveyed, as I look at it, without health."

Light and Telescopes.

Light, sound and wireless telegraphy spread out and become weaker as they travel. An electric message sent on a wire does not weaken nearly so much. This explains the great difficulty at first experienced in getting wireless messages across the Atlantic, although it was quite easy to get the message across by wire.

On the other hand, light can be made to travel without spreading out, and searchlights keep the light traveling almost as if it were on a wire, so that it does not spread out and get weaker.

The object of the great telescopes which have been invented is to collect the light from the stars which is weakened by its long journey. One of the greatest of the telescopes used for astronomical purposes is the vertical telescopic tower, 150 feet high, as well as eighty feet into the ground and built by Professor Hale, on Mount Welson, Cal., the actual telescope used being eight feet in diameter.

Helter Skelter.

"Helter skelter" has been suggestively defined as a jingling expression vaguely imitating the hurried clatter of feet rapidly and irregularly moved. Most dictionaries, however, led astray probably by the ordinary orthography, have missed the true etymology of this phrase. It should be "helter kelter." "Helter" is an old word for "hang," probably connected with halter, and "kelter" is used by old writers in the sense of "order" or the proper state. Thus Barrow, the divine, says, "If the organs of prayer be out of kelter how can we pray?" "Helter skelter," therefore, is literally "hang order" and means, "Oh, hang order; let us do it, or let it take its chance." Ben Jonson in "Every Man In His Humor" writes, "Helter skelter hang sorrow, care'll kill a cat," and Shakespeare, using it to express rush and hurry, says, "Helter skelter have I rode to thee."

BOROUGH POLICE COURT.

Thomas Hernell, employed at a local stone-crushing plant, was arraigned before Recorder Fred Hand in the borough court this morning on the charge of being in a helpless condition on Somerset street Saturday. Hernell was arrested by Roundsmen Charles Keller and was given a suspended sentence.

ODD PLACE NAMES

How Some of Our Cities Received Their Appellations.

CHANCE HUMOR AND SATIRE.

All These Had Roles In the Selection by the Pioneers of Titles For Their New Homes—Why There Is Not a Great Boston on the Pacific Coast.

The thriving cities, the picturesque streams and the rugged mountains of the United States have in numerous instances received their names for reasons calculated to give a shock to the national bonsil of geographic names.

The most grotesque accidents and coincidences, the results of games or wagers, the grim efforts of the pioneer mind to be satirical at the expense of his new home, all have operated to determine the name by which proud municipalities or imposing physical features appear upon the map.

In a general study of the origin and significance of place names of this country made by the United States geological survey the following oddly given names have been picked out:

The naming of the populous city of Portland, Ore., was decided by the tossing of a copper coin by two settlers, one from Portland, Me., the other from Boston. The Maine man won, else we should have had another great Boston on the Pacific.

The city of Tombstone, Ariz., was named as a bit of grim humor. Its finder had been advised when starting on his prospecting tour that he would "find his tombstone." In order that the prophecy might be fulfilled he gave the name to the city he established.

The city of Bangor, Me., bears the name of an old psalm tune which our forefathers sang to the tremor of a tuning fork. The name was given by the Rev. Seth Noble, who represented the district in the Maine legislature.

Wheeling, the metropolis of West Virginia, owes its name to the circumstance of the Indians having displayed the head of a white man on a pole at this point. The name is from the Indian weal-link, meaning "place of a human head."

One of the most distinctive names on the map of Colorado is Ouray. It has been applied to a city, a county and an imposing mountain. Yet the name means nothing more nor less than Willie and is the result of the Ute Indians' attempt to translate this synonym of Harold and Percy into their own tongue.

The city of Norwalk, Conn., is said to have been so named because when purchased from the Indians the northern boundary of the land was to extend northward from the sea one day's walk, according to the Indian marking of the distance.

A town in Georgia rejoices in the strikingly original but somewhat ambiguous designation of Nameless. The name was given from the fact that in a list of several hundred names submitted to the postoffice authorities not one was found satisfactory.

A town in Gunnison county, Colo., possesses the eloquent name of Tin Cup, given because in its early days, when a mining camp, gold was so plentiful that it was measured in a tin cup.

The Calico mountain range in California was given its name from the variegated color of its rocks.

The city of Jacksonville, Ill., was named for a prominent colored preacher and is perhaps the largest community in the country named for a negro.

The city of Spartanburg, S. C., was so called from the rigorous, Spartan-like self discipline practiced by the inhabitants during the Revolutionary war.

A stream in Ravalli county, Mont., is known as Weeping Child from the circumstance of an Indian child being carried off by a mountain lion, causing insanity in the mother.

Antelope county, in Nebraska, was so named in commemoration of the killing and eating of an antelope during the pursuit of some Indians by the pioneers.

The town of Deerfield, N. H., was so named because, when the petition for the establishment of the town was pending, a Mr. Batchelder killed a deer and upon presenting it to Governor Wentworth obtained the act of establishment and the town name.

Hell Gate, the narrow pass in the East river at New York, was called by the Dutch hellegat, meaning "bright strait" or "clear opening." The name quickly suggested the present English form, which was regarded as more appropriate on account of the whirlpools which made navigation dangerous.—Cincinnati Enquirer.

Denmark In Her Prime.

In the twelfth century Denmark was the mightiest state in northern Europe, and the Baltic had become a "Danish Mediterranean." This supremacy was short lived, though, and the country never again regained the power and prestige which she had won and lost at the point of the sword.—Argonaut.

Wanted to Demonstrate.

"This man says you kicked him," said the judge.

"I did, your honor."

"Could you tell us how hard you kicked him?"

"I could show you, your honor."—Yonkers Statesman.

It is happiness to be nobly descended; it is not less to have so much merit that nobody inquires whether we are so or not.—La Bruyere.

—Press want ads. pay.

Press Amateur Team Directory

For the convenience of baseball managers and fans, the Daily Press will publish a directory of teams and their managers. This feature will appear daily and will be enlarged upon and made more complete with each succeeding issue.

Directory.

Plainfield A. C. (travels). Manager, Vincent Mullin, North avenue.

National A. C. (age 10 to 14 years): Manager, William Cocran, 428 West Third street.

Royal A. C. (colored traveling club). Manager, William Kline, Babcock building.

Plainfield Colored Giants. Manager, H. G. Hobson, Plainfield avenue home games only) Manager, James Scott.

T. A. B. S. (Sunday team, home games only). Manager James Scott, T. A. B. clubhouse, West Fourth street.

Inner Triangles. Manager, Bob Cartwright, Jackson avenue

Farmer A. C. (Sunday team). Manager, Amos Stites, West Front street.

South Plainfield B. B. C. (Sunday team). Manager, Bob Hamilton, South Plainfield, N. J.

Spicer B. B. C. (shop team) Address, Spicer Manufacturing Co., South Plainfield, N. J.

Peerless A. C. (junior team) Manager, Charlie McCarthy, Manson place.

Shamrock A. C. (junior team) Manager, Edward Connors John street.

Lenox A. C. (uniformed junior club). Manager, Anthony Deady, West Fifth street (Parker Field League).

Central A. C. (junior team). Address, Louis Feiring, 306 Central avenue.

Quaker Juniors (Parker Field League). Address, Norman Lynch, East Second street.

Laramie A. C. (Parker Field League). Address, Maurice A. Roddy, Arlington avenue.

Happy Nine. Address, J. Fitzgerald, Clinton place.

Plainfield Athletic Nine. Manager, Cyril Poling, West Sixth street.

All-Stars (junior team). Address, I. Davidson, West Third street.

Plainfield A. A. (travels). Manager, Sam Semer, 902 West Third street.

Will the managers of the following clubs make themselves known to this office and gain due recognition in this directory?

Somerset F. C.; Highlanders; Adler A. A.; Boys' Athletic Club, Laurel A. C.

Watch for this feature daily. It will enable out-of-town managers to write directly to local leaders and will also engender keen rivalry among local clubs.

FORMER PLAINFIELD PETS BOMBARD JOE WILLIAMS

The baseball fans of Dover were inclined to mob Umpire Cullom on Saturday, after he had ruled Wiley, a Dover player, out at the plate. Friends of the umpire, however, hurried him away in an automobile and the Dover following had to be content with the 6 to 5 defeat handed them by Hackettstown. On the winning team were several former Central New Jersey Leaguers, including Jimmy Clinton, the former Somerville hurler, who did the pitching stunt on Saturday; Billy Stallings, former Pet and brother of Eddie Stallings, a resident of North Plainfield; Joe Harter and Artie Pickering.

Dick Redding, the "cannon ball king" of the Lincoln Giants, was on the mound for the losers, assisting "Cyclone Joe" Williams in the task of holding back the invaders.

NEW BRUNSWICK KNIGHTS TO HAVE BASEBALL NINE

The building committee of New Brunswick Council, No. 257, Knights of Columbus, have prepared plans for extensive changes and renovation to the building. These include installing two modern bowling alleys and redecorating and painting the interior of the building. The work will be commenced the early part of next month and will be completed about the first of October.

The New Brunswick Knights will put a baseball team on the field and see no reason why the local Knights of Columbus should not be their first victims. The Middlesex lads expect to stage a baseball game between the married and single members of their council sometime in the near future. Local sport enthusiasts see no reason why the local knights should not do the same stunt.

LOCAL MEN IN AUTO CLUB.

Enrolled in the ranks of the Middlesex Automobile Club, a new organization with a membership of eighty-five, are C. A. Coriell, of Dunellen, and Lewis Randolph, of South Plainfield.

—Among the readers of this newspaper's classified columns are possible buyers for any desirable real estate in this city.

JOHNNY COUGHLIN WILL HEAD NETHERWOOD TEAM

Owing to the inclement weather, Matty Coughlin, manager of Netherwood City League baseball team, was obliged to call off the game scheduled to be played with the Knights of St. Peter at New Brunswick yesterday. Lou Slocum and Jake Deinzer were to be the opposing pitchers had the battle been played.

From now on, Johnny Coughlin will manage the Netherwood team. Up until this time Matty Coughlin has been handling the affairs of the club and has been unusually successful. However, Johnny managed the team last year and led the boys to the championship of the City League. John has been out of town for some time but it is expected that he will be home in time to assume charge at next Saturday's game with the Dunellens. Matty Coughlin will be retained as a player on the team.

DOUBLE BILL POSTPONED.

The baseball game scheduled to be played betwen the Tabs and the Eries of Kearney, at Avon Oval yesterday, had to be called off on account of wet grounds. The "prelim" was also postponed.

Miss Alice Lee, of The Madison, is spending her vacation at Kennebunkport, Maine.

Harry Eliott, of Summit avenue, has returned from an automobile trip through Orange county, New York.

EXPERT BICYCLE REPAIRING

George L. Simon

179 NORTH AVE.

Opp. Depot.

Everything for the Bicycle.

WITH EVERY MODERN FACILITY

we can promise a quicker and more efficient job of auto repairing than is possible in an establishment less thoroughly equipped. Owners of expensive cars have found this place the best at which to have their repairs made. There's a reason.

AUTOMOBILES REPAINTED.

MARTIN AUTOMOBILE CO.

BASEBALL FANS

GET A CELLULOID PRESS SCORING TABLET

They Are Ready for 1916

This Coupon with three others and Five Cents when presented at the Press office will entitle you to one.

LIMITED SUPPLY GET YOURS NOW

SCOOP THE CUB REPORTER — NO, SCOOP HAD NOT BEEN DRINKING — BY "HOP"

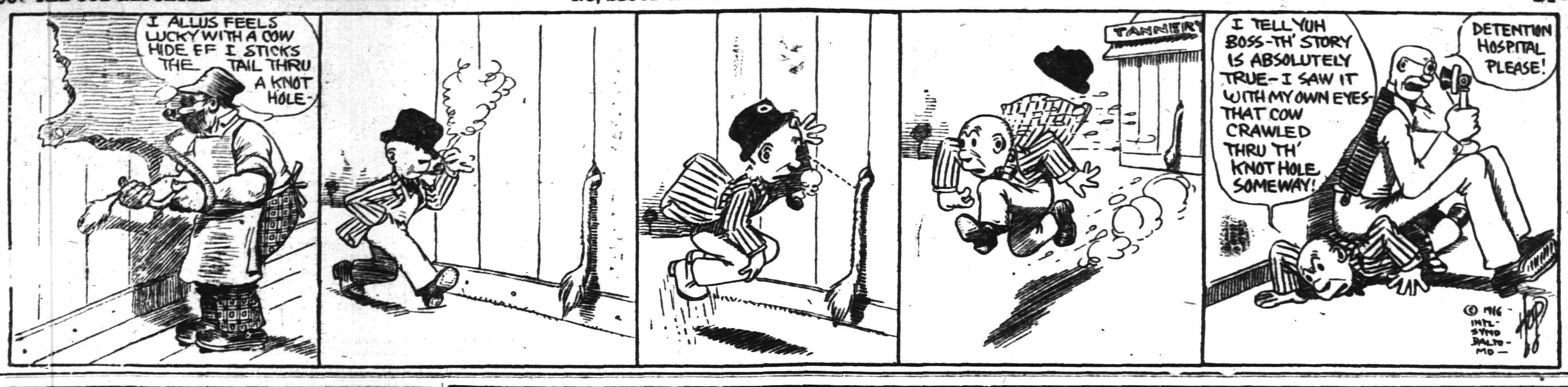

Mono Storage

Warehouse

North Avenue

Opp. Freight House

125 East Front Street

SPECIAL NOTICE.

Classified ads inserted in the Press may be placed in the Elizabeth Times upon payment of one-half more. For instance, an ad costing forty cents in the Press may be inserted in both papers for sixty cents insuring a circulation of 13,000.

PHONE 3000

WE DO THE REST

CLASSIFIED ADS

Advertisements on this page will be read by a widespread clientele whose well directed purchasing power is unrivalled and which relies upon the dependability of the Plainfield Daily Press advertising. This class of advertising produces astonishing results and opens a new field for the development of many and various lines of business.

THOUSANDS FIND THIS PAGE

Invaluable as a guide to reliable dealers, help and employment.

CLASSIFIED RATES.

One cent a word first insertion, one-half cent a word thereafter. Double charge for capitals. Minimum ten cents. No display type.

A SAFE PROPOSITION

You can entrust the moving of that safe, piano, or other bulky, heavy articles to our

Dependable Transfer Service.

Having first-class equipment, experience, trained men and expert supervision, our TRANSFER SERVICE in ALL details is the kind that satisfies the most exacting.

HAND'S EXPRESS CO.

AUTOMOBILES FOR SALE.

CHALMERS "36," 1912 touring, $450; Chalmers "40," 1912 four passenger, $300; Chalmers "30," 1911 touring, $300; Marion roadster, 1912, $250; Hupmobile roadster, 1912, $200. The A. & S. Motors Company, 337-339 West Front street; 'Phone 1134. 6 7 3mo

FOR SALE—¾-ton motor truck, running order; $100. Stanley, Netherwood greenhouses. 6 22 tf

A. M. RUNYON & SON,
UNDERTAKERS
402 Park Ave. Telephone No. 40
Office open day and night.
Office of Hillside Cemetery.
New York Office 14 East 39th Street
Telephone Call 8341 Murray Hill
New York Embalmers' License 4699
New York State Registered Licenso Undertakers No. 815.

Established 1872.
P. CASEY & SON,
Undertakers and Embalmers.
Office 100 North Ave | Telephone 2331 | Residence 417 W. 3rd St
N Y Office, 10 E. 22nd St.
Tel. 2094 Gramercy

T. A. MOORE
UNDERTAKER
612 E Sixth St.
Tel. 741-R

Estab. 1868 Tel. 2354
J. J. & C. A. HIGGINS
UNDERTAKERS.
Private Funeral Chapel
109-111 West Fourth Street
Auto Cortege for Long Distance.

L. L. MANNING & SON
STEAM GRANITE WORKS
Corner Central Ave. and West Front St
Opp. First Baptist Church. 'Phone 338-J

—When discontent reaches a certain point, the furnished room advertisements become very interesting to some people.

—That funny fellow Scoop is on the classified page.

★B.P.O.E. 885★

Members must be measured not later than Wednesday, June 28, for uniforms.

Secretary Townsend read the following resolution for information at last night's meeting and will ask for its adoption at the next session:

Whereas, the Benevolent and Protective Order of Elks is a patriotic order and are banded together for the preservation and defense of our Country and our Flag; and

Whereas, the Chief Executive of this Nation has called to arms the militia of this State of New Jersey and other States; and

Whereas, many of the members of Plainfield Lodge, No. 885 B. P. O. E. are now or may hereafter be members of the militia of the State of New Jersey and other States and are likely to be called into action in the preservation and defense of our Country and its institutions; therefore be it

Resolved, by the Members of Plainfield Lodge, No. 885, B. P. O. Elks, that whenever any of its members respond to the call to the colors of Old Glory and thereby relinquish profitable employment, the said Plainfield Lodge, No. 885, B. P. O. Elks, do promise that those dependent upon him for support shall have the proper means of subsistence and such other tender care as may be rendered by this lodge or its representative during the absence of said member; and be it further

Resolved, that a committee of five members shall be appointed to take immediate steps to carry these resolutions into full force and effect.

SHOE REPAIRING.

SHOE REPAIRING—First class shoe repairing done while you wait. Old shoes made to look like new. All work guaranteed. Plainfield Shoe Repairing Co., 308 Watchung avenue. 6 2 4mo

THE BEST in shoe repairing at a small price. Repairing done by Electric machine. All work guaranteed. Shines 5c. Dan Brunnetti, 815, opp. Grant avenue station. 6 23 3mo

EMPLOYMENT AGENCIES.

READ THIS—Murray's Employment Registry, 326 West Front street, near Grove, for reliable help; fees reduced, and very moderate. 'Phone 666. 2 13 tf

MRS. KELLER'S Employment Agency, 22 Somerset place, all nationalities. 'Phone 1724. tf

LOST AND FOUND.

LOST—A good chance to rent that furnished room or empty store room by not inserting a for rent ad. in the classified columns of the Press. Try them. They pay big for a small cost. 6 20 tf

LOST—Sigma Chi fraternity pin, Carlton avenue or Putnam avenue. Reward. Address H. H., care Press. 6 26 2

LOST—On Saturday, June 24, between Randolph road and Jersey Central station, gold bracelet. Reward given if returned to 24 Randolph road, Plainfield. 6 26 2

CHIROPRACTIC.

O. U. SINGER, chiropractor; office hours 9 to 12 a. m., 2 to 4 and 6 to 8 p. m. Second floor No. 234 Park avenue. 6 7 6mo

MACHINIST.

PRACTICAL machinist and engineer; expert automobile repairing; automobile axles and gears. Work promptly done. 'Phone 2435. C. F. Fulmer, 703 South avenue. 6 20 1y

SPECIAL ATTENTION.

HIGH grade cabinet work of all kinds. Refinishing of antique and special furniture a specialty. All work done at reasonable prices. Kornelius Turski, 128 Madison avenue. 6 6 3mo

HOME SEEKER.

I HAVE a lot on Watchung avenue, Hudson Terrace. Will build a house to suit you very reasonable. John Herrmann, 369 Somerset street; 'Phone 699-J. 6 14 12

HELP WANTED—MALE OR FEMALE.

WANTED—Canvassers; state experience and references; good money for right party. Address W. C., care Daily Press. 3 22 tf

STORAGE BATTERIES.

WILLARD STORAGE batteries for service and satisfaction. The Willard batteries have stood the test the world over. Plainfield Storage Battery Company at Stryker's Garage. 6 3 1y

THERMO.

THERMO for 4 1-5 cents a day will give you constant supply of hot water from 170 to 212 degrees and twenty-four hour service. Let us demonstrate it to you. Winn & Higgins, 130 Watchung avenue. 6 15 1y

CLEANING AND DYEING.

FANCY dry cleaning, dyeing and pressing. I dye for you, and dye promptly. Will give you high grade work at reasonable prices. 'Phone 1976. A. Rotgun, 423 Watchung avenue. 6 9 1mo

MOTORCYCLES AND BICYCLES.

1914 EXCELSIOR twin motorcycle in fine condition, fully equipped, including Corbin Brown speedometer; newly tired, $125. Harley-Davidson twin, with best tandem in fine condition, $100. Indian single, late model, $50. Indian cradle-frame, good condition, Bosch magneto, $60. P. Mechanik, 325 West Front street. 6 6 3mo

1917 EXCELSIOR 1917—Pace motor with over size valves, 3 speed, 15 to 20 horsepower, most powerful, speediest motor; a year in advance of all other machines, $265, the light weight machine, two cycle, two speed, $135; second-hand machines $30 up; distributors for Smith motor wheels (The Bicycle Pusher), sells for $60; bicycles from $15 up; sold for cash or credit. Haverford Cycle Co., 945 Broad street, Newark, N. J. 6 14 2mo

GENERAL repairing of motorcycles and bicycles. Rubber tires put on baby carriages. Work done promptly and guaranteed. Complete line of bicycle sundries. L. Zeisel, 222 West Front street (two doors from Proctor's). 6 10 3mo

CONTRACTING.

WALTER L. SCRIVEN, carpenter and builder, 203 View avenue, Plainfield, N. J., jobbing a specialty, city or country. 4 18 3mos

GENERAL sewer contracting and cesspool building. Estimates cheerfully furnished. All work promptly attended to. M. Mango, 320 Richmond street; 'Phone 663. 6 15 6mo

GENERAL contracting of tinning and roofing. Sheet iron and metal worker. Furnaces set and repaired. Conrad Jacobson, 441 West Third street; 'Phone 1065-W. 6 16 3mo

MERCHANT TAILORING.

TRY my service for your next suit. Up-to-the-minute tailored suits from $25 up. Workmanship and cloth guaranteed. William Marangello, 436 East Fifth street; 'Phone 243-M. 6 3 3mo

HIGH-CLASS ladies' and gents' merchant tailored suits at popular prices. Workmanship guaranteed. Cleaning, pressing and repairing. M. Farina, 963 West Third street. 6 23 3m

FASHIONABLE ladies' and gents' tailor. Repairing, cleaning and pressing promptly done. My prices will suit you. Call and see. D. J. Del Negro, 701 South avenue; 'Phone 833. 6 20 1mo

LADIES' and gents' merchant tailoring, cleaning and pressing. Work called for and delivered. Special rates on monthly contracts. C. Parrella, 702 West Third street, 'Phone 1796. 6 16 3mo

TINNING.

LET us figure on your next job of tinning. First-class work. Prices reasonable. Leader and sheet metal work. Estimates cheerfully furnished. Voehl & Waldron, 224 East Front St.; 'Phone 1987. 6 10 3mo

WANTED—TO RENT.

WANTED—Small furnished house or floor in two-family, for July and August; good location, reasonable rent; three adults; references. Address Brooklyn, care Press. 6 24 3

FOR SALE OR TO LET.

HOUSES for sale or to let, lots for sale in Plainfield or Scotch Plains. All kinds of insurance also. R. E. Myers, 208 Watchung avenue; 'phone 2693. 6 8 6mo

FURNISHED ROOMS.

FURNISHED rooms, all improvements; pleasant, quiet home. 407 Central avenue; 'Phone 2478-J. 6 16 1mo

HELP WANTED—FEMALE.

WANTED—EXPERIENCED OPERATORS ON BUTTON AND BUTTONHOLE MACHINES; ALSO A FEW GIRLS ON ZIG-ZAG MACHINES. NAT LEVY & CO., 339 WATCHUNG AVENUE. 3 14 tf

WANTED—Operators, also learners; paid while learning. Schiller Bros., 320 West Front street, two flights up. Look for name on door. 5 29 1mo

WANTED—Young white cook; good references. Apply 996 Central avenue. 6 8 tf

WANTED—Dining room girl at Ahern's Restaurant, 119 North avenue.

WANTED—A general housemaid. Apply Mrs. Dorsey Hyde, 530 Woodland avenue. 6 26 3

EXPERIENCED switchboard operator for temporary work. Apply Bosch Magneto Co., stating age, experience and salary expected. 6 26 2

GIRL for general housework, white; no laundry. Apply 434 West Seventh street. 5 11 tf

AUTO SUPPLIES.

WE MANUFACTURE and repair automobile radiators, lamps, fenders, bodies, windshields, drip pans, gasoline tanks, etc. Plainfield Auto Lamp and Radiator Works, 403 West Front street. 'Phone 338. 6 6 3mo

AUTO Tops, one-man tops, curtains and covers; seat covers for open and closed cars, cushions,, limousine upholstery. J. H. De Ley, 34 Somerset street, French's building; 'Phone 869. 6 3 3mo

YOU have tried the rest; now try the best. Sole agent for Knight and Blackstone tires; also the Silver King and Burtley guaranteed red tubes. John R. Cline, 158 East Second street. 'Phone 265. Expert auto repairing. 6 6 4mo

NOTICE TO THE PUBLIC.

DO YOU like home cooking? Try our popular priced meals. Courteous service. Eat here and be at home. Ahern's restaurant, successor to J. McDonald, 119 North avenue. 6 9 3mo

HAVE you tried our special 15c and 25c meals. The best in the city for the money. Home-made soup. Try our service. Clark's restaurant, 115 Watchung avenue. 6 16 3mo

WANTED—100 ladies and gentlemen to try the noon-day luncheon at the Kensington Hotel. The best in town for 35 cents. "Prompt and courteous service" is our motto. Try us. 6 9 1y

MEDICAL.

DOES father, husband or brother drink to excess? Don't worry. Sober him up on "Alcoline" a few times and he will remain sober. Tasteless and colorless, it can be given in any beverage. Guaranteed to sober up in one-half hour. This remedy is used in sanitariums where liquor treatment is given and made a specialty. The secret is no longer the property of favored institutions. One dollar will secure a bottle, enough to sober up and cure several subjects. If you earnestly desire to cure some dear one of the drink habit, write today. W. G. Barron, 333 Somerset street, Plainfield, N. J. 6 22 2m

THE SPHAGETTI MAN.

THE handiest store in town for any eatables you desire. Open 6 a. m. to 12 p. m. A delicatessen department with the most delicious articles; sandwiches made to order; fruit and confectionery. J. Lopresti, 405 Watchung avenue. Now enlarging my store. 6 13 3mo

WANTED TO BUY.

WANTED to buy, old tires, sizes 3½ to 5½. Will pay good prices. Also do vulcanizing in all its branches. H. G. Uhler & Son, 38 Somerset street. All work guaranteed. 6 7 3mo

—If you have something to rent, you have something to advertise—and something that it will pay you to advertise adequately and persistently.

MISCELLANEOUS.

TIRES and tubes repaired and vulvanized; improved methods; prices right; work guaranteed. Rear, 15 Somerset street. 4 19 tf

WHY NOT brighten up your home? We have a full line of gas and electric portables, showers, domes, semi-indirects, store fixtures and gas and electric supplies, at the lowest prices in the city. Naylor & Naylor, 128 North avenue. 12 13 tf

NEW YORK SAMPLE SHOP—Ladies, look at these prices—Pongee and Sheeney Silk, 98c per yard; Ladies' Waists, 48c up. Come in and see our bargains. New York Sample Shop, 210 Watchung avenue. 6 21 1mo

GLAZING in all its branches. Old mirrors resilvered, plate glass fronts set, auto windshields a specialty. Work guaranteed. S. Shrager, 121 Madison avenue. 6 10 3mo

INSURANCE—ALL BRANCHES. AGENT FOR NATIONAL SURETY CO. J. T. VAIL. tf

MONEY TO LOAN

MONEY TO LOAN on bond and mortgage. J. T. Vail. tf

MONEY TO LOAN—First mortgage security; property centrally located. L. A. Clement, attorney, Babcock building. 3 9 tf

MORTGAGE loans negotiated. Apply Wm. A. Coddington, Stirling Building. 6 12 tf

MONEY TO LOAN on mortgage. H. L. Linbarger, 197 North avenue; phone 955 tf

MONEY TO LOAN on mortgage. Manning & 166 Depot Park. tf

MONEY TO LOAN on bond and mortgage. Mulford, opposite depot. tf

HORSE SHOEING.

SHOEING horses is our business. We know how—experts in this line. All work guaranteed. A trial will convince you. Martin & Kearns, rear 34 Somerset street; 'Phone 2339. 6 10 6mo

EXPERT horse shoeing and general repairing. High grade carriage repairing of all kinds. The oldest shop in town. J. E. Flannery, corner Third and Church streets. 'Phone 1713-W. 6 15 6mo

HORSESHOEING and general blacksmithing, also dealer in harness, blankets, robes, etc., auto oils and greases. John Bicknell, corner South avenue and Central street. 'Phone 1096-M. 6 21 1y

PRACTICAL horseshoeing and general jobbing Rubber tires put on a specialty. All work promptly done and guaranteed. George V. Hunt, 122 East Fourth street. 6 13 3mo

ROOMS AND BOARD.

APARTMENTS with private bath; also single room. 312 East Seventh street. 7 16 tf

TO LET—Rooms, with private bath and table board. Mrs. L. R. Williams, 143 Crescent avenue; Tel. 1351-W. 6 8 tf

DOUBLE and single rooms with board. Mrs. A. L. Waldorf, 134 Crescent avenue. 6 6 1mo

MOTOR VANS.

"KEEP MOVING," that's my motto. Three large motor vans at your service for local and long distance hauling. 'Phone 641-J. Henry Wierenga, 421 East Fifth street. 6 3 4mo

CLEANING AND PRESSING.

HIGH-GRADE cleaning and pressing of ladies' and gents' clothes. Also buy and sell ladies' and gents' second-hand clothing and shoes. W. M. Stinson, 159 East Fourth street; 'Phone 2326. 6 3 3mo

WHO'S your cleaner? Cleaning and pressing is my business. I know how. I clean your clothes clean. A. Brandt, 113 Madison avenue. Free delivery. 'Phone 1999. 6 21 3mo

HELP WANTED—MALE.

WANTED—Men, all ages, at the Sample Clothing Store, 33 Somerset street, to buy $15, $18 and $20 sample suits at half price. $3, $4 and $5 shoes at half price. Call and see. 6 8 3mo

PLANING mill hands and cabinet workers. Standard Aero Co., 768 North avenue. 6 15 tf

WANTED—Man to help in kitchen, white or colored. Ahern's Restaurant, 119 North avenue.

WANTED—Strong boy for washing dishes. Apply 312 East Seventh street. 6 26 tf

STRONG boy, sixteen years or over, wanted to learn stereotyper's trade at once. Apply at Daily Press office. 6 21 tf

REAL ESTATE FOR SALE.

LOTS FOR SALE—Clinton avenue and Fourth street—Choicest lots in Plainfield; streets macadamized, flagged and curbed; $50 cash secures any lot, balance terms to suit, or will take back mortgage at 4 per cent. interest. Will help you build. Den. J. Galbraith, 605 Darrow avenue. 5 5 tf

FOR SALE—Double house, 6 rooms and bath, all improvements, except heat, renting for $32 per month. Prince $3,500. Lot contains over one-half acre. M. F. Gano, 315 Watchung avenue. 6 2 tf

FOR SALE—Splendid nine-room house, just decorated, one bathroom, three toilets, steam heat, gas and electric lights, parquet floors; Leland avenue, corner Gresham road, for rent or sale at a bargain. J. D. Loizeaux Lumber Co. 6 21 tf

INCOME property for sale, good paying investment. Address Investment, care of Press 4 16 tf

AUTOMOBILE REPAIRING, ETC.

EXPERT automobile repairing. Quick service. Expert mechanics employed. Automobile repairing is our business. We know how. Queen City Garage, 209 East Fifth street; 'Phone 2332. 6 2 3mo

AUTOMOBILE painting and trimming auto tops at prices that will suit you. Automobile lettering a specialty. Estimates cheerfully given. A. A. King, 29-31 Somerset street. 'Phone 2386-M. 6 6 1y

NOTICE TO AUTO owners—I have opened a garage at the corner of Liberty and Third streets. Auto repairing of all kinds. Work guaranteed. Give me a trial. H. K. Lazowski. 6 22 6m

GENERAL repairing of carriages and business wagons. Automobile repairing a specialty. Iron work of all kinds done. J. P. Homan, 29-31 Somerset street; 'Phone 2677. 6 3 3mo

ARLINGTON GARAGE—All kinds of repairing done promptly. Motorcycle repairing a speciality. Our prices are reasonable. Clark & Carman, 1090 Arlington avenue. 6 17 1y

AUTOMOBILES washed while you wait. Washing autos is my business. I know how. My prices are reasonable. A trial will convince you. John Hurley, 150 East Fourth street. 6 2 4mo

AUTOMOBILE TO HIRE.

A PRIVATE owner has a new five-passenger touring car in which he will take out passengers for $2.50 per hour or will hire out by day. 'Phone 181. 6 9 2mo

ANYONE can afford to ride in an auto. Five passenger, comfortable touring car for $2 an hour. Special rates for trips. 'Phone 181. 6 24 tf

SITUATION WANTED—FEMALE.

POLISH girl would like to mind baby. 331 Cottage place. 6 26 3

WHITE woman wishes laundry at home by the dozen or wash; references given. Address P. W., care Daily Press. 6 26 3

—Do the available household workers of this city, who read the classified columns of this newspaper, know that you need a good servant?

FOR RENT

FOR RENT—Apartment, 609 Watchung avenue, 3 rooms and bath. H. G. Johnson, 720 Watchung avenue; 'Phone 1887-W. 5 3 tf

FLAT to let; six rooms and bath, 405 Liberty street. 'Phone 2466. 6 14 tf

TO LET—443 West Fourth street, the first floor of two family house, five rooms and bath, improvements. Enquire Mrs. J. H. McCullough, 722 West Seventh street, 'Phone 577-J. 6 24 6

FOR RENT—Modern dwelling, 559 Belvidere avenue, 10 large rooms and 3 bathrooms; hot water heat; parquet floors; open fireplaces. Every modern improvement and convenience. Lot 100x165. May be seen by appointment. The State Trust Company. 3 6 tf eod

RARE combination of old garden and first-class modern dwelling; every comfort and convenience, summer and winter; 10 rooms, can be increased to 12; built for a home, never rented, corner lot; quarter acre finest plants, shrubbery and trees. Choice neighborhood. Five minutes by trolley to depot. For sale, bargain. Harvey R. Linbarger, 197 North avenue. 6 26 6

FOR RENT—Furnished 7-room house, all improvements. R. S. Patch, 829 Osborn avenue. 6 26 2

TWO, three and five rooms for rent. Apply to the locksmith, 131 Madison avenue. 6 26 3

GARAGE—Stable for rent, room for two automobiles. 230 East Seventh street. 6 24 6

230 EAST Seventh street, handsomely furnished rooms to rent, with first class board. Table guests accommodated. 6 24 6

MOVING PICTURE OR STEREOPTICON SHEET FOR RENT, big enough for the largest hall. Apply Daily Press office.

FOR SALE

FOR SALE—Cheap, 1915 Harley-Davidson motorcycle, perfect condition; fully equipped; will demonstrate. Also portable motorcycle house, which could be used as a chicken house or tool house. For further particulars inquire of F. Parker Loizeaux, 852 Berkeley avenue, Plainfield, telephone 2503. 6 24 3

FOR SALE—Cedar wood for fences, arbors, rustic work, etc. John Mobus, P. O. Box 320, City; 'Phone 2538-J. 4 1 tf

FOR SALE—Natural reed baby carriage, in good condition. Address Carriage, care of Daily Press. 6 26 3

YOUNG kennel bred fox terrier for sale cheap. 117-119 North avenue, city.

CAN you use any Geraniums, Colens, Cosmos, Vinikas, Heliotrope, Marigolds, Fuchsias, German Ivy, Sweet Alyssum, Salvia, Lobelia, Verbenas, Salpi Glossis, Elephants Ears, Castor Oil Plants? Charles L. Stanley. 6 20 6

FOR SALE—500 yards of splendid rich loam. No better soil in New Jersey. $1 per yard. J. D. Loizeaux Lumber Co. 6 21 tf

FOR SALE—One mahogany dresser, table, stand and davenport. One $350 piano for $100. Big bargain. Call and see for yourself. Chr. Northern, 218 East Front street. 6 2 1mo

THINGS ELECTRICAL.

ELECTRIC fans, motors, starters, magnetos, fixtures and everything electrical or mechanical repaired and put in first-class order. All work guaranteed. Holgate, electrician and machinist, 208 Watchung avenue. Tel. 2693. 6 6 3mo

OUR new 6-inch and 9-inch electric fans are as nearly noiseless as modern science can make them. Both are practical. Get our prices. Ryder & Graves, 116 North avenue; 'Phone 1789. 6 10 6mo

TYPEWRITERS.

FOR RENT—All makes. We sell the very best quality of guaranteed rebuilt typewriters at less than New York prices. Repairing. Howard W. Boise, 138 North avenue. 6 10 1y

A Plainfield Checking Account

The Plainfield Trust Company pays 3% interest on daily balances of $500.00 or more and collects out of town items without any exchange charge, its own checks being accepted at par in New York.

Capital and Surplus $600,000.

A Plainfield Savings Account

The Plainfield Trust Company pays 4% interest on accounts of $5.00 or more in its Special Department. Now is the time to transfer that out of town account without loss of interest.

The Plainfield Trust Company

Plainfield's largest financial institution

PAINTERS AND DECORATORS.

LET US BRIGHTEN-UP YOUR HOME BY PAINTING IT!

WE DO
Paperhanging, Painting and Decorating in all its branches.

WE SELL
Paints, Brushes, Stains, Varnishes, Wallpaper, and in fact everything to brighten up your home.

L. B. Woolston. H. F. Woolston.

WOOLSTON & BUCKLE CO
Painters and Decorators.
143-145 NORTH AVENUE.
Established 1880. 'Phone 1080
m-s tf

James C. Hansen
DECORATOR
Dealer In
PAINTS, OIL, GLASS, VARNISHES, ETC.
141 East Front St., Plainfield, N. J.
Distributor of John W. Mastry & Son's Pure Colors, Ready Mixed Paints, Etc.

1916 WALL PAPERS
IMPORTED and AMERICAN GOODS
C. CONOVER & CO
Decorators, Painters and Paper-Hangers, Window and Plate Glass.
115 Elmwood Place. Tel. 1145.

EXPERT TREE DOCTOR
Trimming, Spraying, Filling Cavities, and Curing Tree Diseases Scientifically.
Trees Removed and Re-Set
J. P. COSTELLO
17 MANNING AVENUE.

REAL ESTATE INSURANCE
MANNING & CURTIS
106 DEPOT PARK

JOHN S. HASKARD
'Phone 420.
Cash buyer of scrap, iron scrap, metals, rags and paper stock scrap, rubber, old automobiles and auto tires. New and repaired auto tires for sale. Yard
WEST 3D AND McDOWELL STS.

Look For Green Taxis
PHONE 2418.
GASOLINE 24c.
FORD TAXI COMPANY
159 North Avenue.

—Most of the readers of this newspaper know a bargain when they read about it. Are you advertising the car?

Eveready Preparedness

Don't go on your vacation without an **Eveready Flashlight.** Don't do it. Tuck an Eveready in your grip for use on the way—and all summer long.

Maybe those weird shapes of the night have never sent your heart to your mouth—maybe you know every highway and byway at night as by day—BUT leave it to the DARK to trap YOU sometime—UNLESS YOU'RE PREPARED. Eveready is the "light of preparedness." To have an Eveready with you is to be "armed" against the dark. You can never tell what danger the dark hides—without light.

Prepare Yourself With an Eveready Flashlight 75c up to $2.50.

For Sale by

H. E. Gayle Hardware Co.

General Hardware and House Furnishings.
Tel. No. 398. Front St. and Park Ave.

Devoe, The Prophet

Says much rain for the next six weeks—that means much grass, and more use for the lawn mower.

We make a specialty of sharpening and repairing mowers.

Send us your mower, phone us or drop us a card, and we will send for, sharpen and return it promptly.

If a new Lawn Mower is needed, we can surely suit you with a "Griffen Ball Bearing," a "Coldwell" or a "Philadelphia." Sizes and prices for everyone.

HEADQUARTERS FOR SCREEN WIRE AND POULTRY NETTING.

A. M. GRIFFEN CO.
THE BEST OF EVERYTHING IN HARDWARE.
119-121-123 E. Front St., Plainfield.
Two Phones, 5—6.

Steady Work for Good Men

A limited number of men can secure positions as motormen or conductors on Public Service Railway by applying at Waiting-room, Watchung Avenue and Fourth Street, Plainfield, any week-day between 8:30 and 10 A. M.

All-year jobs at good pay.

"PORCH CLIMBERS"

find operations easy at the rear of the house while the family occupy the front veranda.

The absence from home either by the closing of the house for a vacation period or temporarily during the day or night affords the burglar every opportunity to ply his trade.

Get our rates at once. They are reasonable.

Auto fire-75c.

REAL ESTATE LOANS RENTS **GEO. M. CLARKE CO.** Babcock Bldg. Telephone 268 Plainfield.
INSURANCE OF ALL KINDS.

Before you have followed the plan of reading the ads for very long you become an EDUCATED judge of values. This education must be kept up to the hour.

ORGANIZED 1875

Things That Are Precious

Such as heirlooms, etc., should not be exposed to the risk of fire or theft—they should have Positive Protection.

Put them in our Fire and Burglar Proof Vault.

Safe Deposit Boxes for rent.

$5.00 AND UP PER YEAR.

3% Interest Paid on Checking Accounts of $500.00 and above.

4% Interest on Savings Accounts.

CITY NATIONAL BANK

PLAINFIELD, N. J.

No exchange on out-of-town checks. Our checks collectible at par through the Federal Reserve Bank of New York and New York Clearing House.

Harvey R. Linbarger
REAL ESTATE
INSURANCE
197 NORTH AVENUE.
Telephone 953.

Every eye in Fashion's Grand Stand watches keenly the style play of

"VANARSDALE'S"

Men's $4.00, $5.00, $6.00 and $7.00 Shoes.

Models here, master built, that will tell every man you meet where you stand.

Wear them anywhere, confidently your head will never be ashamed of your feet in these shoes.

And after the season's over and you've reckoned up the wear, you'll shake hands with yourself!

Van Arsdale's
127 E. Front St.

COAL AND WOOD DEALERS.

N. Meyers & Sons
COAL
COKE AND WOOD
Office tel. 1152-W. 121 Watchung Av.
Yard Tel. 1911.

ARRIVAL AND DEPARTURE OF MAILS AT PLAINFIELD POSTOFFICE.

NEW YORK MAILS. Arrive—5:30, 8:00, 8:40, 11:45 a. m., 1:30, 2:30, 5:00, 5:30, 8:30 p. m., 12 midnight. Close—6:30, 7:45, 10:00, 10:45 a. m., 12 noon, 2:00, 3:50, 5:45, 7:45, 9.00 p. m.
SOMERVILLE AND EASTON. Arrive—8:40, 10:45 a. m., 12:45 and 7:08 p. m. Close—6:30, 7:45 a. m., 1:30, 4:30 p. m.
PHILADELPHIA—Direct. Arrive—5:30, 8:00, 9:40, 11:45 a. m., 12:30, 2:30, 7:00 p. m. Close—6:30, 11:30 a. m., 1:30, 3:50, 6:50, 9:00 p. m.
THROUGH FAST MAIL FOR EAST. Close—12 noon, 200, 3:50, 5:45 p. m.
DIRECT THROUGH FAST MAIL FOR WEST. Close—6:30, 11:30 a. m., 1:30, 5:00 and 9:00 p. m.
PENNSYLVANIA. West of Easton. Close—6:30 a. m., 1:30, 5:00, 7:00 p. m.
ELIZABETH—Direct. Arrive—5:30, 8:40 a. m., 1:33, 2:00, 5:30 p. m. Close—7:45, 10:0 a. m., 12 noon, 5:45, 9:00 p. m.
NEWARK—Direct. Arrive—5:30, 8:45 a. m., 1:30, 2:30, 5:30 p. m. Close—6:30, 7:45, 10:45 a. m., 12 noon, :00, 3:50, 5:45, 9:00 p. m.
WATCHUNG. Arrive—1:00, 6:45 p. m. Close—9:00 a. m. 5:30 p. m.
WARRENVILLE. Arrive—1:00 p. m. Close—2:00 a. m.
SUNDAY MAILS. Office open from 9:30 to 10:30 a. m.

A. E. HOAGLAND, P. M.

All Seasonable
PLANTS AND CUT FLOWERS
Floral Design Work a Specialty.

Chas. L. Stanley
Store 159 E. Front St. Tel. 928.
Greenhouses and Nurseries, 1126 South Ave. Tel. 331.

Glass, Mirrors
ONLY CONCERN IN PLAINFIELD SPECIALIZING IN THIS LINE.
We furnish and set Plate Glass Fronts, also Mirrors of all sizes and shapes. Old Mirrors re-silvered.
Glazing in All Its Branches.
B. GORKIN
43 SOMERSET STREET
Phone 544

WHY NOT HAVE YOUR BATHROOM TILED?
Bathroom, laundry and kitchen work a specialty.
Fireplaces, porches and vestibules tiled.
THOMAS H. ROSS
THE TILER
208 Watchung Avenue, Plainfield, N. J.
Telephone Connection

HODGE'S PHARMACY
Y. M. C. A. BUILDING
BELLE MEAD SWEETS
Telephone 62.

FLOORS
HARDWOOD AND PARQUET
Old Floors Refinished.
S. E. WARD & CO.
108 Depot Park. Manning Building.
Plainfield, N. J. 'Phone 470.

A. H. ENANDER
SANITARY PLUMBING, GAS FITTING, STEAM AND HOT WATER HEATING.
Contractor for Sewer Connections
125 WATCHUNG AVENUE.

Hoagland's Express
W. H. CARHART, Successor.
FURNITURE AND PIANO MOVING
OFFICE, 124 WEST SECOND ST
Telephone 888.

SERVICE

THE STATE TRUST COMPANY

OFFICERS:
R. HENRY DEPEW, President.
E. F. FEICKERT, Vice-President.
M. C. VAN ARSDALE, Vice-President.
H. C. NASH, Secretary-Treasurer.

DIRECTORS:
Frank C. Ard, M. D.
George L. Babcock
Samuel Bingaman
George S. Clay
J. H. Cooley, M. D.
R. Henry Depew
A. H. Dundon, M. D.
A. D. Edgar
Edward F. Feickert
W. A. Garrigues
George M. Holstein
Alex. Milne
William Newcorn
Seymour Perkins
A. W. Ransome
M. C. Van Arsdale
J. V. E. Vanderhoef
J. A. Van Mater

ORGANIZED 1868

PLAINFIELD SAVINGS BANK
PLAINFIELD, N. J.

COMMENCEMENT

Not a few young people when graduating from college or school have the idea that they have completed all the hard work of life—but they are just commencing—just starting out to learn to be useful.

An account with us is the commencement of successful endeavor.

Accounts of $1 and up accepted.

William F. Arnold, President.
Albert C. Stebbins, Vice-President.
Howard A. Pope, Secretary and Treasurer.
H. B. MacDonald, Asst. Sec'y and Treas.

4% INTEREST PAID
ONLY SAVINGS BANK IN PLAINFIELD

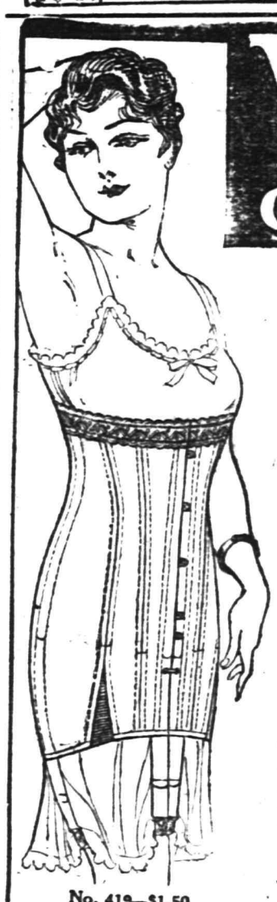

No. 419—$1.50

W.B. CORSETS

give style, comfort and superbly fitting gown; are economical because long-wearing, and assure the utmost in a corset at a most moderate price.

W. B. NUFORM STYLE 419 (See large illustration). Medium low bust; elastic inserts. Splendid wearing coutil, embroidery trimmed. . $1.50.

W. B. NUFORM STYLE 440 (See small illustration.) For average full figures. Medium bust. Double hip construction assures double wear, with smooth fit. Long wearing Coutil, embroidery trimmed. . . $2.00
Other W. B. Models $1.00 up.

W. B. BRASSIERES worn with W. B. Corsets, give fashionable figure-lines and add to gown-fit. . 50c and up.

AT YOUR DEALER
Send for Free Illustrated Folder to
Weingarten Bros., Inc.
New York Chicago San Francisco

FURS

Why not have them repaired or remodelled now? Special prices and painstaking workmanship.

Store Them In Our Modern Plant

CHARLES KURTZMAN
178 East Front St.

DEVONPORT INN & CAFE
ASBURY PARK, N. J.
Directly on Beach
American and European Plan
Shore Dinners a Specialty
Finest Piazzas on Coast
Catering to a High-Class Patronage
Opposite Hot and Cold Sea Water Baths
A. E. WAHL, Proprietor. 6 26 1mo

THE NEW STATEN ISLAND DRY CLEANING and DYING COMPANY
Has Removed to
110 Watchung Avenue
Next to Marchant's
Fancy Dying a Specialty Telephone 1913
BETTER QUARTERS MEAN BETTER SERVICE
And We Have the Best in Plainfield.

WALK-OVER TAN BOOT
For Women

The proper shoe for mountains or seaside, in newest shade of mahogany, with low military heels and perforated vamp. Price—

$6.00

M. ABRAMS
229-233 W. Front St.
Sole Agency
Nettleton & Walk-over Shoes.

ORGANIZED 1864.

THE
FIRST NATIONAL BANK
OF PLAINFIELD

A COMMERCIAL BANK WITH SAVINGS and SAFE DEPOSIT DEPARTMENTS

FOUR PER CENT INTEREST PAID ON SAVINGS ACCOUNTS

Established 1868.

CHOICE PICTURES, DAINTY MIRRORS AND UNIQUE PICTURE FRAMES.
AT
Swain's
817 W. FRONT STREET, Plainfield, N. J.
Assortment larger than ever and prices very reasonable.
Artists' materials, Regilding, etc.

AWNINGS
UPHOLSTERING
WINDOW SHADES
Frank G. Wikoff
721 W. Fourth St. Tel 1746.

BEST IS THE CHEAPEST
In Suits, Coats, Dresses
When you buy from
S. HIRSCH
408 WATCHUNG AVENUE.
WE ELIMINATE MIDDLEMAN'S PROFITS

AUTO BUSES
Dances, Parties, Lodges, etc.
Parties from 18 to 50 people transported any distance at reasonable prices.
SUBURBAN TRANSIT CO.,
R. W. Campbell, Mgr.
310 Park Avenue. 'Phone 130.

SATURDAY HALF-HOLIDAY.
Beginning April 29 and until further notice, the Daily Press will be issued at 1 p. m. on Saturday.

PLAINFIELD DAILY PRESS

THE WEATHER
Probably showers tonight; Wednesday partly cloudy; lower temperature; winds becoming northwest.
Highest yesterday, 81; lowest this morning, 66.

Established May 10, 1887. TEN PAGES PLAINFIELD, NEW JERSEY, TUESDAY, JUNE 27, 1916. TEN PAGES Two Cents a Copy, $5 a Year

WILSON GIVES CARRANZA UNTIL THURSDAY MORNING TO RELEASE PRISONERS TAKEN AT CARRIZAL

WASHINGTON BELIEVES HOSTILITIES WITH MEXICO CANNOT BE AVERTED NOW—RUSHING MILITIA TO BORDER.

25,000 ON WAY THERE THIS AFTERNOON

South American Countries Are Called Upon by Mexico to Witness That U. S. Has Forced War on Her Without Cause—Congress Does Its Part to Aid in Preparing for Conflict by Making Appropriations.

Washington, June 27.—The war threat of the United States government has so far failed to free the eighteen soldiers held prisoners by Carranza in Chihuahua City, and the time limit for obedience to this demand is almost up. President Wilson will probably allow a further delay of twenty-four hours, during which time all available militiamen will be sent to the border, and if the Tenth Cavalry troopers captured in the Carrizal fight are not freed them, Gen. Pershing will be ordered to "get" them.

After the Cabinet meeting today it was announced that all discussion of the future policy in Mexico has been held in abeyance pending a reply from Carranza. Administration officials are determined that this reply must reach Washington before Thursday morning at the latest. Action will be taken immediately if Carranza delays his response beyond that time.

There is little hope here that Carranza will send anything but a warlike answer to the American ultimatum of last Saturday. His Foreign Secretary is busy sending messages to the South American countries calling attention to the fact that "the American government, without justifiable or political reasons for declaring war on Mexico, wish to make it inevitable," and this is accepted as evidence that Carranza will not release the United States soldiers held as prisoners and will refuse to make a diplomatic statement of the attitude of the Mexican government toward this country.

A total of 25,000 militia troops are on their way to the border today and within a short time they will be able to relieve this number of seasoned regulars, who will then be free for use in Mexico.

The House has voted an increase of $22,960,000 in the regular army appropriation bill for preparedness, but there was criticism over the alleged inadequate supply of machine guns.

While news of naval operations is suppressed, save for the hustling of Americans aboard warships and any kind of craft available at Mexican ports, the understanding is that cruisers and light draft vessels are taking up their assigned stations ready for blockade of both Atlantic and Pacific coasts. The big battleship squadrons have not been ordered south yet.

While these active preparations are going on in War and Navy Departments, the President and Secretary Lansing and marking diplomatic time, waiting for Carranza's decision whether he wants peace or war. The First Chief has two questions that he must answer. The first is whether he will surrender the seventeen prisoners captured in the Carrizal fight. The second is "an early statement as to the course of action he wishes the United States govenment to understand he has determined upon."

Overtures of diplomats from small South and Central American States proposing mediation have been rejected by the State Department. Labor union delegates from Mexico who came to Washington from Mexico to confer with American Federation of Labor officials on vague peace and fraternity propositions have not been accorded Government recognition.

All diverting or dust-throwing schemes have been cast aside by the Administration and the issue narrowed strictly down to a demand for a direct "yes" or "no" answer from Carranza.

MRS. EMMA S. MESSLER MARRIES ALBANY MAN

The marriage of Mrs. Emma S. Messler, of 44 Bleecker street, Newark, and a former well known resident of Plainfield, to William Whelen, of Albany, N. Y., took place Saturday afternoon at 5 o'clock at Newark. The ceremony was performed by Rev. W. Y. Chapman, of that city, and took place in his home on Roseville avenue. Mrs. Whelen is a graduate nurse of Muhlenberg Hospital Training School and following her course in that institution took a special course of study in Europe. She had not been a resident of Plainfield for more than four years.

—Find the "likely-looking ads. in today's classified columns—and solve that problem of yours.

REV. J. O. M'KELVEY WILL BE INSTALLED TONIGHT

The program for the installation of Rev. J. O. McKelvey as pastor of the Watchung Avenue Presbyterian church, the exercises of which will be held tonight, will be as follows: Organ prelude; "Hosanna;" Doxology; invocation and Lord's Prayer; hymn; scripture lesson; prayer; anthem by choir, "Still, Still With Thee," Heyser; sermon, Rev. Louis B. Crane, D. D., of Elizabeth; hymn; installation of Rev. J. O. McKelvey, conducted by Rev. Robert W. Mark, moderator; charge to the minister, Rev. Dr. John T. Kerr; charge to the people, Rev. Dr. J. S. Zelie; prayer; hymn; benediction; organ postlude, "Rumania Wedding March."

—Press want ads. pay.

Troop D Men on the Way to Mexico

JOHN RINEHART—Trooper. Age 22. Son of John Rinehart, of Dunellen avenue. Born in Dunellen and employed for the past three years by the City of Plainfield as secretary to Police Chief P. S. Kiely. Unmarried.

JOHN T. CAULFIELD—Trooper. Age 26. Born in Plainfield, the son of Cormack Caulfield, of 510 Arlington avenue. For the past four years he conducted a business as a contracting mason. Not married.

WALTER GLEANTZER—Trooper. Age 21. Son of Mr. and Mrs. Charles Gleantzer, of 122 Lafayette place. Born in Plainfield. Worked recently for the Hall Printing Press Company at Dunellen and is a special policeman. Not married.

GERALD M. NOONAN—Trooper. Son of the late Judge Thomas F. Noonon, of Bayonne. Age 18. Was preparing to take New Jersey Bar examinations in a New York law office. Not married.

THOMAS S. NOONAN—Trooper. Son of the late Judge Thomas F. Noonan. Age 20. Graduated from Bayonne High School at the age of 17. Intended to enter West Point Military Academy next fall. Not married.

JOHN FOSTER SICKLER—Trooper. Age 34. Born in New York city and married Catherine Rummel, of Kearny, N. J. No children. Son of Mrs. John R. Sickler, of Newark. Enlisted when one year under age in New York and served three enlistments in regular army, getting an honorary discharge. Served through the Spanish-American War and served in the Philippies. Was trained under General Funston and rose from rank of private to corporal. Has three medals, one for Philippine service, one for marksmanship and a Cuban bravery medal. Comes from a family that has a record for war service and his brother is now in Company C, of Newark.

CORNELIUS MURRAY—Trooper. Age 29. Came here from New Mexico recently and worked for the Bosch Magneto Co. Single.

HENRY M. JACKSON—Trooper. Age 26. Came here recently from Alabama.

GEORGE T. HOFFMAN—Trooper. Age 22. Son of Stuart Hoffman, of Somerville. Single.

GEORGE W. SMITH—Trooper. Lives in Ocean Grove. Single.

ANOTHER VICTORY FOR D. T. KENNEY

U. S. District Court Sustains His Claims in Action Against Infringement.

IMPORTANT DECISION

Suit Was Brought by Vacuum Cleaner Co. vs. Innovation Electric Co.—Judge Mayer Writes the Opinion of Court.

Another victory for the Vacuum Cleaner Company has just been recorded in its action against the Innovation Electric Company, of New York, the decision in which was handed own yesterday by Judge Mayer, of the United States District Court. As in other suits, the Vacuum Cleaner Company claimed an infringement of patents which were the invention of David T. Kenney, of this city.

The decision in the latest suit was just as sweeping in favor of the plaintiff company as in the other actions, which include one against the Rotary Valve Company, of Chicago. Important parts of the decision written by Judge Mayer are as follows:

"The case at bar has confirmed the conclusion announced in Vacuum Cleaner Co. vs. American Rotary Valve Co., 227F, 998, that Kenney founded the modern art of vacuum cleaning and that his invention has not only added much in the way of greater comfort and improved hygienic conditions from the household to the skyscraper, but has opened an opportunity for extensive manufacture with the consequent employment of labor from the mechanic to the salesman.

"Such an invention is of great merit and, in determining its scope, the court must endeavor to look at the patent in suit and at the prior art with the eyes of yesterday and to realize what could or could not be accomplished today if the prior art alone had been followed and the disclosures of the patent had never been made.

"The fundamentally important propositon which Kenney taught the art and practically exemplified, was the vacuum idea as contrasted with the air current theory.

"Throughout the proceedings in the patent office, Kenney stood his ground and step by step overcame the objections and references made by the office in the course of the prosecution of his patents.

"The presumption which goes with the grant, is fortified in this case by careful and diligent examination to which Kenney's applications were subjected.

"The patent is valid and claim four is infringed, and plaintiff may submit the usual decree excluding from the accounting the period from November, 1910, to October, 1915, and settle decree on notice."

The above suit was to restrain infringement of claim 4, of U. S. Pattent No. 847947, granted to David T. Kenney, dated March 19, 1907. The application was filed November 29, 1901. Charles Neave, William G. McKnight and Frank C. Cole, all of New York, represented the plaintiff and Francis W. Parker, of Chicago, and A. L. Kent, of New York, were counsel for the defendant company.

PROTEST INCREASE IN SCHOOL TUITION

North Plainfield Township to Take Matter up With State Board.

The Borough Board of Education held its final meeting for the year last evening and at this meeting much was accomplished. The resignation of Miss Laura Sydenham was received and accepted. A letter of regret will be sent Miss Sydenham in the near future. Miss Florence Gratton was engaged as a teacher for the special class. This class is not unlike the "opportunity" classes on this side of the brook, and Miss Gratton has had experience in this line. Bids for supplies and coal were received and the goods ordered purchased.

There was much discussion regarding the meeting of the North Plainfield Township Board of Education and the State Board of Education. This meeting will be held in Trenton on Saturday and the borough will be represented by Dr. J. H. Cooley. A letter on the subject of "High School School Tuition" has been prepared by Judd Stewart and will be read at the meeting. Resolutions of thanks were order sent to Rev. Dr. Philip B. Strong and William L. Saunders for the addresses made at the graduating exercises of the High School. It was announced that Dr. Roger L. Cooley will be the school physician for the coming year. Dr. Cooley replaces Dr. A. H. Dundon. All bills incurred during the year were ordered paid.

—If you have something to rent, you have something to advertise—and something that it will pay you to advertise adequately and persistently.

CROWD SEES TROOP TRAINS GO TROUGH

Hundreds at Local Depot, But No Plainfielders Come This Way.

Hundreds of Plainfielders were at the North avenue station this morning to see the first Eastern militiamen go through en route to the border. It was reported that the detachment including Troops A and C, of New Jersey, would pass through Plainfield, and men and women crowded the station for a last look at loved ones or friends.

The troop train ran in three sections and long before the first had passed Elizabeth there was a crowd at the local depot. Its progress was eagerly watched through the courteous railroad employees, and there was a sigh of disappointment when it became known that the first section had stopped a few minutes at Elizabethport, because of a hot box. Soon word came that it was moving again.

Many of those in the crowd carried flags and some brought packages or letters for the local troopers, hoping that the train would stop a few minutes. Judge William DeMeza, Chief of Police Kiely, Fire Chief Doane and City Collector Townsend were among the city officials present. There were at least two hundred women in the crowd.

The first section passed through at 11:30. With a flag streaming from each side of the engine headlight it flashed past. The train was going at such speed that it would have been impossible to recognize any Plainfielders had they been aboard. This section carried a number of Saurer trucks loaded on flat cars, in addition to several cars of horses and the passenger coaches in which the soldiers rode. In the driving seat of one of the trucks rode a civilian, a boy of apparently 16 or 18 years of age. He had evidently climbed aboard after the train started and was stealing a ride, but the swaying of the car made his seat a precarious one and it was plain that he was not enjoying his trip.

Section 2 followed fifteen minutes later, and section 3 about the same time after it. All passed through Plainfield at great speed and it was said that the first stop would be made at Wilkes-Barre, Pa., where engines would be changed.

Troops A and C were not among those that went through here this morning. Several Plainfielders will challenge this statement as they are certain they recognized several friends, but the Plainfield boys did not leave Sea Girt until 11:30, and they were routed over the Pennsylvania.

Judge DeMeza is sure he recognized Johnny Reinhart, and several are equally positive they saw Trooper Jack Caulfield, but the train was going so fast that it made "all the soldiers look alike."

Two farewell notes were dropped at the local station. One was addressed to Robert Pruden, of Plainfield, and was from N. Van Peit, Company I, First New Jersey Regiment. The sheet of paper merely contained these names. The other was from Fred Schultz, of the First New Jersey Infantry. He asked that someone send a postal card "to cheer up the boys." His address will be El Paso, so far as he knows now.

MISS SPARKS TO SING AT CHAUTAUQUA TENT TONIGHT

Miss Lenore Sparks, prima donna of the Metropolitan Opera company, will be the attraction at the Chautaugua tent tonight. Miss Sparks is to appear in a song recital, assisted by pianist of ability. The Victor Florentine band was heard in two enjjoyable recitals yesterday afternoon and evening by good crowds. Tonight closes the local program.

"MAC" GOES THROUGH ENROUTE TO OCEAN GROVE

William McEwan, soloist and choir leader with the Biederwolf Evangelistic party, passed through Plainfield this morning and stopped for a few minutes to see friends. "Mac" is working in Chautauqua entertainments this summer. He left Allentown, Pa., last night and was en route to Ocean Grove, where he will sing tonight.

WHERE TO ADDRESS PLAINFIELDERS IN TROOP C.

Official announcement of the assignments for the various New Jersey units was made last night by Colonel John B. Bellinger, of the quartermaster's department, U. S. A., at Governor's Island. New Jersey will go direct to El Paso, Texas, with the Massachusetts troops.

The Plainfielders may be addressed as follows: "John Doe, Troop C, First Squadron, New Jersey Cavalry, Fort Bliss, near El Paso, Texas.

—Try Press want ads. They pay.
—Going to build? See Saturday's Press.

EATON SAYS THE OLD WORLD DIED

America Should Prepare to Take Its Part in Remodeling of Civilization.

TALK ON PREPAREDNESS

U. S. Must Prepare by Building Army and Navy Large Enough to Force Respect, and its People Must Have Patriotic Awakening.

Real preparedness for America means a preparedness that will fit its citizens to take their place in the peace of the world as well as in its wars, according to Charles A. Eaton, pastor of the Madison Avenue Baptist church, of New York, who talked to members of the Dutch Arms Men's organization of Trinity Reformed church last night.

Before the address of Dr. Eaton a business meeting of the organization was held at which the following officers were elected: Arthur B. Cole, president; W. E. Moke, first vice president; George W. Anderson, second vice president; R. P. Gay, corresponding secretary; W. H. Olmsted, financial secretary, and George E. Volk, treasurer. More than two hundred members were present, with a number of women. Refreshments were served.

Dr. Eaton's subject was "Preparedness," and he said that the Mexican situation would probably serve to awake Americans to a new patriotism. The country is not only unprepared from a military standpoint, he said, but is unprepared for a spiritual response to the development of the Kingdom of God. Its people do not understand and appreciate the principles on which the country was founded. They are like the drunken son of a rich father, who squanders the fruits of the father's life without thinking of the sacrifices made by the parent.

The military situation is shameful, said Dr. Eaton. He said that the United States has long been protected byy the English navy and would continue to be protected from any European country, but that it needed a strong army and navy to maintain its present position of respect on this continent. Two ever present sources of danger are the Monroe Doctrine and Mexico. We have no policy as a nation toward Mexico, and yet we are responsible for Mexico to the rest of the world, declared the speaker. "We have got to see that she doesn't raise the devil and hurt us."

As an example of the total lack of military unpreparedness he cited the Villa raid on Columbus, saying that the United States only had one machine gun there and it would not work, and that it took weeks for a nation of 100,000,000 people to organize a posse to arrest one man. We are drifting every day toward a declaration of war, he continued, and when war comes it must be intervention. The United States must tell all the world that it does not want Mexican land, but that it is going into the country to model it after America. This means more than an army or a navy—it means an army of school teachers, a corps of financiers, and thousands of men and women capable of developing 15,000,000 people, 13,000,000 of whom are now illiterate and criminal. This work, if done right, will be "the most glorious thing ever done by a nation in the history of man," said Dr. Eaton "and will take 30 years."

The world died on August 1, 1914, according to Dr. Eaton and a new world must rise out of its ashes after the war. That new world in Europe will not be English, French nor German, but will include the best things of all these governments, but will be modeled after America. It will accept as the standards of morality the teachings of Jesus Christ and he urged that Americans prepare spiritually to do their part in the remodeling of the world.

WILL MAKE SUPPLIES FOR AMERICAN FORCES

A special meeting of the Plainfield Branch of the Prince of Wales Committee was held in Grace Episcopal church parish house to discuss plans for making hospital supplies for the American army as well as continuing their work for the Allies armies abroad. It was decided for the present to divide the work equally, one-half to be reserved for the American army until needed. Before the meeting adjourned $115 was subscribed to be used for providing supplies for the American army in Mexico. The work of the local branch will continue as it has heretofore, meetings being held every Thursday morning at 10 o'clock in the Grace church parish house. All interested are cordially invited to aid in this work and to add their contribution to the American fund.

Lake Hopatcong $1 Excursion

Sunday, July 2, and Independence Day, July 4, and every Sunday and holiday until September 10, incl., via New Jersey Central, leaves Plainfield 9.10, Dunellen 9.15, Bound Brook 9.24, Somerville 9.32 a. m.—Adv. 6 27-29

TEN PLAINFIELD CAVALRYMEN OFF TO TEXAS FOLLOWING AN ALL NIGHT WAIT FOR ORDERS

DELAY HOLDS UP DEPARTURE OF TROOPS A AND C, OF NEWARK, WITH LOCAL BOYS—ALL WELL AND ENTHUSIASTIC.

ROUTED OVER THE PENNSYLVANIA RAILROAD

Crowds Who Gathered at Local Depot Disappointed in Not Seeing Troops—Cavalrymen Had Nothing to Eat From Yesterday Noon Until This Morning—Eleventh Hour Mixup.

(By Telegraph from a Staff Correspondent.)

MOBILIZATION CAMP, SEA GIRT, June 27.—Ten members of Troop D have already started for the front. At least that number have responded to their nation's call. They were transferred late yesterday afternoon to Troop C, of Essex county, Newark, and are now on their way to the border with that organization, under command of Captain Kyle. They are all rookies, having enlisted since the National Guard were called out, and here are the names:

Walter Glaentzer, Plainfield
John E. Rinehart, Plainfield
John T. Caulfield, Plainfield
Cornelius Murray, Plainfield
John F. Sickler, Plainfield
Henry M. Jackson, Eufaula, Ala
G. Noonan, Bayonne
Thomas F. Noonan, Bayonne
George T. Hoffman, Somerville
George W. Smith, Ocean Grove

During the afternoon Captain Borden walked down the company street and asked for volunteers who would leave the Plainfield command and go at once. There were plenty who responded and a dozen of these were marched to Captain Kyle's tent, where the ten named above were accepted. The boys were given a rousing send-off by the other members of the troop as they packed up their goods, smiling in anticipation of leaving, and soon seeing actual service.

The rest of the members of Troop D were kept busy supplying horses and equipment for the departing troops. They brought the draught mules up from the main encampment, turned over saddles, bridles and various supplies, and saw to it that the men to see active service had everything they needed.

Even though they were equipped and ready to depart at 5 o'clock last night the troops were held up until 11:30 this morning and were accorded another rousing send-off by Troop D and other "left-behinds" as the big sections steamed out of the Sea Girt depot bound over the Pennsylvania Railroad for Fort Bliss, Texas, by way of Philadelphia.

The Plainfielders did not pass through Plainfield, this being a great disappointment to the boys who wished to get a departing glimpse of the city en route to Mexico. The First Regiment went by way of the Central Railroad and went through Plainfield in three sections.

The men were up all night, watchfully waiting for further instructions. From yesterday noon until this morning they had had nothing to eat and when breakfast was served this morning by Chief Cook Eugene Johnston, of Troop D, and the cooks of Troop D it was eagerly devoured by the famished guardsmen.

When seen by a Daily Press reporter on the train a few minutes before it pulled out from Sea Girt the Plainfield boys were all in good spirits and called out the car window as it pulled out: "Remember us to all the boys at home."

Major Harold D. Corbusier and his field hospital corps, together with the ambulance corps, got away at 3 o'clock this morning. All of the boys in the hospital corps, a number of whom are Plainfielders, are well and enthusiastic.

General Wilbur Sadler received a request from the government this morning for more New Jersey troops but replied that no others could be sent until additional equipment was received. About 150 recruits now at Sea Girt are either without equipment or only partly equipped. General Sadler, when interviewed by a Daily Press representative this morning, said that mess kits, ammunition and various other articles will have to be available before any more troops are moved to the border.

The Ford truck, donated by several Plainfield men to Troop D, arrived this morning, and is being put to good use.

Private J. Hartley Mellick has been elevated to the rank of mess sergeant, having been appointed yesterday by Captain Borden. He is the only man whose rank has been changed as yet, but before the troop leaves for the front at least two more sergeants and two more corporals will be added to Troop D. Sergeant Mellick assumed his new rank at once.

Tight lines were drawn around the camp yesterday and few visitors were admitted. Rev. E. Vicars Stevenson, of Grace church, was one of those who visited the camp, and he spent several hours with the boys. A few other Plainfielders came down, but the vast majority of the troopers had gotten word home that they were not to go, and advised their relatives not to come down.

Bugler Warren Ackerman expected to go as Bugler for Troop C, but at the last moment that organization secured a former regular army man, and Ackerman was mich disappointed at not being able to get off.

(By a Staff Correspondent)

Mobilization Camp, Sea Girt, June 27.—Dissatisfaction has at last been heard among the men of Troop D, especially the recruits. It is not over the food, the crowded tents, or the mud through which all had to wade until a late hour yesterday afternoon. It all comes because every man in camp was not called out with the first lot of soldier boys to go. The officers have had to do a lot of explaining, and while the explanations were received in the spirit in which they were given, there are still a lot of disappointed men, both recruits and the more seasoned militia men and troopers.

With an idea of trying to make the boys more content with conditions, Major Bryant called the soldiers together shortly before Troops A and C, of Newark, broke camp late yesterday afternoon. The Majr had the men of Troop B, of Red Bank, and D, of Plainfield, called together and briefly explained that they would be sent on as soon as plans could be completed for equipping them. He said that the government had called for two efficient troops, and there was no alterative but to send A and C, of Newark. He explained that those men who were taken from the two troops remaining at home, in order to send A and C with a full quota, would be given an opportunity to rejoin their former commands when they later were joined together as a squadron "somewhere in Texas," and that until that time he hoped that all would try to make the best of things and get their commands in shape to leave at the earliest possible moment. He then asked the men to listen to Major Nelson B. Gaskill, of the adjutant-general's staff, who would explain about the enlistments.

There has been considerable doubt in the minds of numerous troopers as to just what their standing was, if for family reasons they wished to withdraw from the service, and go back home. The general orders issued on June 19 were rather vague on this score, and newspaper reports and rumors around camp have not added to the peace of mind of those who feel that on the first call they should not respond and leave their families in want. Major Gaskill made an inspiring address which was received with prolonged cheers.

He explained to the men that none of them would be compelled to take

(Continued on page 4.)

J. C. Tass
THE PARIS STORE

One of the Wash Dress Events of the Season!

Hundreds of the Prettiest

New Wash Dresses $5

Just Arrived and All at . . . . .

For weeks we have been planning this sale with one distinct view in mind of putting out at this low price the best values in Plainfield. We believe our aim has been accomplished.

All the newest Summer materials and latest styles included; the pretty voiles, so much in demand now, plain white dresses, linen dresses, flowered voile dresses, and a great assortment of the ever-popular sport dresses.

By Actual Count We Have Ready for Tomorrow

650 New Summer and Sport Skirts

Probably the largest variety of Separate Skirt styles we have ever shown at one time.

Every skirt this season's styles, every skirt new, spick and span.

See the new styles at	1.00	And the new styles at	2.98
See the new styles at	1.50	The biggest display will be at	3.98
See the new styles at	1.98	Also new styles at	5.00

New Gabardine Washable Skirts, New Ocean Pearl Button Trimmed Skirts, New Satin Striped Gabardine Skirts, with pointed pockets, Very Attractive Cretonne Skirts, with High Gathered Waistline, gathered pockets to match; White Pique Skirts, with novelty pearl buttons; very attractive Button Mountain Skirts of White Bedford Cord, Black and White Stripe Skirts, New French Stripe Skirts.

DUNELLEN

All the Happenings of the Day in Plainfield's Hustling Suburb.

GEORGE AND JOHN JUROSKI CHARGED WITH BURGLARY

George and John Juroski, aged 16 and 13 respectively, were arrested last night by Marshals Tarpey and Keppler at their home in the Equator Park section charged with having entered the barn of Councilman Forman G. Neighbour Saturday afternoon while the family were on the front porch and stealing bicycle accessories valued at over $10.

The older brother has only been out of the Jamesburg Reformatory a short time. He served over a year there for breaking into the home of Ernest C. Kepler in Equator Park.

The younger boy was also implicated in this affair but on account of his age was not punished by the court. When informed of the Neighbour robbery Marshal Tarpey thought it might be well to look the Juroski boys up. So he and Marshal Keppler went to their home and a search of the cellar revealed the stolen property, which has been returned.

Marshal Harry Shugars is laid up. He is employed on the railroad gang of the New Jersey Central and while cutting ties yesterday with a five-pound ax, the ax slipped and cut his foot quite badly.

Mrs. A. G. Nelson, who has been quite ill for the past few days, is now recovering.

Mrs. Robert A. Nagle has been confined to her bed since she was taken suddenly ill Sunday night.

John Hayes has taken a position at Levgar's.

FRIENDSHIP COUNCIL ELECTS.

At a meeting of Friendship Council held last evening the following officers were elected for six months: T. A. Pierce, Jr., councilor; Orston Randolph, vice councilor; P. W. Voorhees, recording secretary; W. T. Piddington, Jr., assistant recording secretary; John M. Dayton, treasurer; Arvid M. Johnson, financial secretary; Harvey Clark, warden; Elmer McCullough, conductor; William Thompson, inside sentinel; David C. Ward, outside sentinel; C. M. Haight, representative to Funeral Benefit Association for one year.

P. O. OF A. ELECT.

The semi-annual election of the P. O. of A. resulted as follows: Mrs. Ella B. Teeling, past president; William Shively, assistant past president; Mrs. Carrie Smalley, president; James Teeling, assistant president; Mrs. Jane M. Titus, vice president; Edgar Shively, assistant vice president; Mrs. Cora Haver, conductor; Mrs. Esther Daniels, assistant conductor; Mrs. Minnie Gary, guard; Mrs. Kittie Penney, sentinel.

Miss Margaret Crawford, one of the local school teachers, has gone to her home at Cameron Mills, N. Y.

B. G. CLUB MEETS.

The B. G. Club met with Miss Edith Wyckoff last evening. Following the regular order of business refreshments were served and a social time enjoyed.

Mrs. L. T. Churchill, who has been spending the past two weeks in New York visiting a friend, Mrs. Oakes Bishop, left today for Shelton, Conn., where she will visit relatives.

Miss Priscilla Pennock, of Mountainview terrace, leaves tomorrow for Atlantic City, where she will spend two weeks.

Arthur W. Giddes, of Port Richmond, S. L., spent Sunday in the borough visiting his mother, Mrs. J. C. Giddes, who has been ill for the past three weeks.

George Romond, of Front street, entertained his brother and family from Perth Amboy, Sunday.

Raymond Tinsman has taken a position for the summer in the Campbell and Bogardus bakery.

TO BE A LIFE SAVER

Richard Pennock resigned his position, with the Simplex Automobile Company today. He leaves tomorrow for Asbury Park, where he will be employed as a life saver for the summer.

James Margentino, who is employed by the New Jersey Central as a fireman in its Jersey City yards, is detained at home with an injured wrist.

Fred Wilcox, of Oklahoma, a former resident of this place, is renewing old acquaintances here.

Contractor A. H. Burdick has started the erection of a new house on Washington avenue, south.

DUNELLEN IS GROWING.

One evidence that the town is growing rapidly is the fact that Postmaster Willard N. Apgar has been obliged to negotiate with Russell E. Runyon, the owner of the postoffice building for the installation of 100 new letter boxes. It is understood that if the business of the local office continues to grow at its present rate it will be a second class office by 1917.

J. Ramsey Fisher, a fireman in the employ of the New Jersey Central, is detained at his home by an ankle which he sprained when he jumped off of his engine.

Edward Maurer and family have gone for Lake Hopatcong, where they have a summer home.

The Dunellen and New Market Equal Suffrage League will meet with Mrs. J. Newton Apgar at 3 o'clock tomorrow afternoon.

RICHARDS IS RELEASED.

Jack Richards, who was committed to New Brunswick on June 17 on complaint of his wife, who claimed that he was mentally unbalanced, has been released because the county physician found no evidence of insanity.

Mrs. A. L. Barton and Miss Lottie Barton, of New York city, are visiting in the borough.

Arthur Barto, of New York city, spent the week-end in the borough as the guest of Mr. and Mrs. Wilbur Hayes, of New Market road.

Mrs. John Kinney, who has been in the Muhlenberg Hospital for the past five weeks, is expected home this week.

Edward Potter has resumed his duties at Levgar's after an illness of two weeks.

Roger Todd, son of Mrs. Elizabeth Todd, is passing his summer vacation in a profitable manner. He is working for J. C. Allen, of Plainfield.

Le Roy Smith, of Front street, visited his aunt, Mrs. E. Bouamer, of Allentown, Sunday.

Richard Ritterbusch has taken a position with the park gang of the New Jersey Central for the summer.

Charles Taylor, of 300 North avenue, is spending three days at Atlantic City.

Mrs. A. J. Hamley has been entertaining her father, Albert Fleming, of Port Murray; her niece, Miss Mary Wydner, also of Port Murray, and the Rev. Mr. Leeleian, of Pleasant Grove. Mr. Leeleian occupied the pulpit of the Presbyterian church Sunday morning.

South Plainfield.

Mrs. Arthur Warner and son, of Bayonne, are spending a few days with Mrs. Warner's parents, Mr. and Mrs. Henry Lammers.

Mr. and Mrs. Harry Klinger and children, Charles and Hazel, have gone to their home in Newark after visiting Mr. and Mrs. Charles Brantingham.

George Mullison, of Perth Amboy, has returned home after a visit with Mr. and Mrs. Melvin Teeple.

Miss Marjorie Soper has returned to Jersey City after visiting her parents, Mr. and Mrs. Albert Soper.

Miss Anna Flynn and Miss Anna Kileawley, teachers in the public school, have gone to their homes in New York State.

James Hamilton, the overseer of the roads, is busy with his force of men, puting local streets in good condition.

Mrs. John McCormick and son, of Newark, are visiting Mr. and Mrs. Daniel Delaney.

Mrs. Thomas McGranahan has returned after spending a week with Mrs. Frank Van Ness, at South Beach.

John Conger, of Easton, Pa., visited his mother, Mrs. Charles Blackford, yesterday.

Mr. and Mrs. Nathan Snyder entertained a party of thirty friends from Newark on Sunday.

Miss Marjorie Voorhees, of Asbury Park, is spending a few weeks with her uncle, Albert Manning.

Scotch Plains, Fanwood

LAST LADIES' AID MEETING.

The last meeting of the Ladies' Aid Society of the Episcopal church until next October will be held at the home of Mrs. George Kyte, of Martine avenue, tomorrow afternoon. A special program has been arranged for the occasion.

LOCAL BOYS TO BORDER.

The Seventh Regiment, N. Y. N. G., left last night for the Mexican border. Maurice Hall, of South avenue, is a member of the regiment. Frank Carter will probably leave this week sometime for the border with the Signal Corps of the New York National Guard.

Wright McAnneny, of North avenue, has taken a position with F. A. Dunham, the Plainfield civil engineer.

Gorden Urner, of Martine avenue, has returned home after completing his sophomore year at Cornell University.

Mr. and Mrs. R. G. Meggy, of North avenue, are entertaining relatives from Stamford, Conn.

POPULAR AT SEA GIRT.

The Rev. J. Madison Hare has for some time been known by the members of the Fourth Regiment, N. J. N. G., of which he is chaplain, as the "shooting parson" and rightly, too, as he is a crack shot, but since he went to Sea Girt with his regiment he has been uniting so many "war brides" with the soldier boys that he will now be the "marrying parson" as well.

The Rev. Oscar Stuart Michael, pastor of the Episcopal church, has moved with his family into the Bent cottage on Longfellow avenue for the summer.

Rutgers Neilson, of Martine avenue, is in Philadelphia attending the convention of the Associated Advertising Clubs of America.

Miss Elsa Palmer, of Tilliston road, left this morning for Lake Hopatcong to spend several weeks.

Mrs. Joseph Albert, of Park avenue, is able to be out again after a light attack of scarlet fever.

J. H. Todd, former mayor of the borough, but now residing in New York, has been visiting his daughter, Mrs. Edwin Shields, of Tilliston road.

The junk dealers have been having a rather rough time of it in the borough and township during the past week and all because they sought to evade the ordinances in both places. After Marshal Logan had taken one junkman before Recorder Charles Sheelen for a fine the rest voluntarily took out licenses, and in Scotch Plains Marshal Sullivan simply makes them take out a license.

LETTER CARRIERS TO HOLD PATRIOTIC CELEBRATION

The New York Letter Carriers' Association will hold their annual patriotic celebration on Tuesday, July 4, at Schuetzen Park, Union Hill. The proceeds will be added to the sick and death benefit fund of the association. In line with the spirit of the times, a preparedness demonstration has been arranged for this occasion, consisting of exhibits of army and navy equipments, drills by soldiers and sailors, boy scouts, etc., and in the evening moving pictures featuring the defence of the country and a splendid display of fireworks will be shown.

The Burglar's Hour.

"This is a poor night for burglars," I said to the policeman when I took the dog for his last trot. "You could see a mouse tonight."

"Yes," he said, "and hear it too. It's dead still as well as light."

"What sort suits burglars best?" I asked.

His answer came without any hesitation.

"Dark, wet and windy," he said.

"Dark I can understand," I said, "but why wet?"

"Folk stay at home in wet weather, and they think the burglar would never choose a rotten night like this. That's their way of looking at it. The burglar knows that, and he says, 'My best time is just when I'm least expected.'"

"And why windy?" I queried.

"You can hear a cat sneeze tonight," said the policeman. "If a window or door squeaked the householder or his missus would be sitting up listening, and the old woman wouldn't rest till hubby prowled round a bit. But on a windy night it's different. Bang, rattle, bump, swish, clatter, all the blessed night."—Exchange.

An Obedient Man.

The other morning one of the regular patrons boarded the car at the usual place, but instead of taking a seat he started to walk back and forth in the car. There were plenty of seats, and the action of the regular patron attracted the attention of one of his business associates.

"What's the matter, Dan? Why don't you take a seat?" he was asked.

"Serving two masters!" came back the reply. "You see, when I started out this morning my mother-in-law reminded me that it was such a fine morning that I should walk to the office. Wifey, more considerate of my well being, told me to ride. I am trying to obey them both so that when I get home this evening from the office I can truthfully say that I won't have to lie to either of them." And the regular patron kept on walking back and forth.—Columbus Dispatch.

—Going to build? See Saturday's Press.

CHORUS TO SING AMONG THE TREES

500 Voices Will Present Patriotic Program in City Park July 4.

MORE MONEY NEEDED

Venetian Quartet, of New York, Will Also Have a Part in the Celebration—Complete List of the Assistants.

Five hundred voices singing patriotic airs through the trees of the city park in the presence of 15,000 will be a distinctive feature of the great Fourth of July celebration next Tuesday afternoon, which will be more thrilling than the bombast of the old-fashioned screech-bomb of former celebrations.

The novelty of having the singers in the midst of the trees is quite by accident. The grandstand that will be erected this week will probably be the largest temporary structure of its kind ever put up here.

The Venetian Quartet, of New York, will be one of the big features, it being that part of the program in which the Italian Nest of Owls will participate in the celebration of Garibaldi's birthday, who was born on that day. The Public Recreation Committee in charge of the program is facing a problem for more funds are needed to make the celebration a success. Checks should be sent to De Witt Hubbell, of The Plainfield Trust Company, so that they may reach him by tomorrow night at the latest. The rehearsal for the big choir will be held Thursday night at the Plainfield High School and Clifford A. Braider, leader, will then distribute tickets to the choir stand. This will be the only opportunity to get them. It is hoped to make this celebration an annual event. Champlain L. Riley's assistants are as follows:

Clifford A. Braider, Dr. and Mrs. A. K. Brennan Allen E. Beals, Mrs. Harold D. Corbusier, wife of Major Corbusier, of the First New Jersey Field Hospital Corps; Mrs. Archibald Cox, F. T. Dickerson, Leslie R. Fort, Charles H. Frost, Mrs. Francis De L. Hyde, F. W. Iredell, Mr. and Mrs. A. B. Jones, Dr. E. S. Krans, Mrs. Dr. Clara De H Krans, Dr. Henry M. Maxson, Miss E. Mellick, Mr. and Mrs. C. L. Riley, Samuel Rothberg, R. Story Rowland, William M. Sandford, Mr. and Mrs. G. Stuart Simons, Mrs. Joseph Smith, Councilman Charles S. Sminck, of the East End Association; Mr. and Mrs. E. A. Stevenson, Walter H. P. Veysey, Mr. and Mrs. H. Crofut White, G. B. Zimmer and the officers of the West End Association, consisting of J. J. Carroll, president; W. J. Boyd, Mrs. W. W. Gallaway and Mr. and Mrs. T. C. Vail.

Those who are in the executive end of the arrangements for this celebration include: Champlain L. Riley, president; H. C. White, first vice president; A. B. Jones, second vice president; Walter H. P. Veysey, secretary; William M. Sandford, treasurer; De Witt Hubbell, treasurer of funds for the Fourth of July celebration, and F. T. Dickerson, president of the chorus.

MAJOR CHARLES IRWIN WEDS MISS TRENBATH

Ceremony is Performed by Rev. Robert W. Trenbath, Brother of the Bride.

An attractive home wedding took place at noon today when Miss Alys Trenbath, of 519 Central avenue, this city, became the bride of Major Charles W. Irwin, of Elizabeth. The Rev. Robert W. Trenbath, of St. James' church, Upper Montclair, brother of the bride, performed the ceremony, while another brother, Herbert Trenbath, of Trenton, gave her in marriage. Only the immediate relatives were present.

An informal reception followed the ceremony after which the couple left for the Adirondacks, where they will spend some time. Upon their return they will reside here for a time.

The bride has for the past five years been a teacher in the Jefferson Public School, prior to which time she taught in the Bayonne schools. She has a large circle of friends and acquaintances with whom she is popular.

Major Irwin is probation officer for Union county, a position he has held for some time. He is connected with the Second Regiment, Infantry, a member of the Elizabeth Lodge of Elks and the American Legion. He is also well known not only in Elizabeth, but throughout the county and State.

CRIPPLE GETS AUTO LICENSE.

But State Warns a One Handed Man to Drive Carefully.

With a caution to drive carefully and avoid bad roads the state of Connecticut granted an auto license to Irving Collins of Mansfield following a hearing before State Secretary Charles B. Burns.

Collins, whose right hand has been amputated, has rigged up his auto so he can shift gears with his feet.

He is the owner of a poultry farm in Mansfield and has a summer hotel at Waterford. Because of business he travels about the country a good deal.

GRADING COTTON.

To persons not familiar with the technical side of cotton grading—and this means incidentally many men who make their livings producing the staple—such terms as "strict good ordinary," "low middling" and "middling fair," often encountered in print, are a meaningless jumble of words. Less than three years ago—as a matter of fact, until Uncle Sam came to the rescue—the terms meant little enough in the most technical phases of the cotton trade. Nearly every one of the large "spot" cotton markets of the country—where actual bales of cotton are bought and sold—had a different scheme of grading, and a still different system was employed in Liverpool, long the chief cotton market of the world.

The variations gave rise to endless disputes and the loss of much time and money. Attempts had been made from time to time by various associations to reach an agreement as to standards, but had never proved successful. Many experienced cotton dealers believed that variations among cotton grown in various sections of the south was so great that the formulation of a satisfactory system of grades of universal application would be impossible.

Under authority of congress, however, the then newly created office of markets of the department of agriculture took up the problem in 1914 and established standards that have not only met with practically universal acceptance in the United States, but that have been accepted to a certain extent in the chief foreign cotton markets. Demand for the government standards is so brisk, in fact, that a large force of experts is kept busy now in specially equipped workrooms in Washington arranging the carefully selected samples of fiber of different grades in special receptacles and preparing them for shipment.

FAKES FROM ABROAD.

American mails are being flooded with frauds from abroad. Beware, says the postoffice department, of all seductive circulars from foreign agents who offer to read your horoscope and by doing so put you on the road to health, prosperity and happiness. All they ask is the small consideration of two or three dollars, which, indeed, would be little enough to pay for these precious gifts if they were actually forthcoming. But here is the rub—they are not.

Crafty "crooks" are operating from England, France and Holland, increasing their incomes at the expense of the superstitious and credulous. The government has been investigating these fraud cases by the score, but their literature still flows into the country, and despite all efforts of the postoffice authorities money orders continue to be sent by trusting individuals who want to learn what the future holds in store for them.

The literature of these fraudulent astrologers which the department has collected in its pursuit of evidence makes entertaining reading. They are a clever set, well acquainted with human nature. Everything within the scope of mortal desire is anticipated, and their circulars promise the most definite aid for overcoming troubles, conquering foes and achieving all the desires of the soul, mind and body.

HEADLIGHTS MORE POWERFUL.

Railroad locomotives in road service between sunset and sunrise are required by an order of the interstate commerce commission to have a headlight sufficiently powerful to enable persons in the locomotive cab to see an object the size of a man a distance of 1,000 feet or more ahead in normal weather conditions.

Locomotives required to run backward in road service must have a rear headlight of the same type, and those used in yard or terminal stations will be required to carry two lights strong enough to make a man size object visible at a distance of 300 feet or more.

The order is made applicable to all new steam locomotives put in service after Oct. 1 next and to others given a general overhauling before that date. All engines now in service must be equipped with the lights not later than 1920.

MANUFACTURE OF BUTTONS.

In the 1914 census of manufactures for the button industry, with which is incorporated a comparison with the figures for 1909, an increased number of establishments is reported, but the value of the products is not so great as that for 1909. Returns were received by the United States bureau of the census from 517 establishments which manufactured buttons during 1914. The total value of the products of these establishments was $20,791,985. At the census of 1909 there were 444 establishments, with products valued at $22,708,065. In addition fifty establishments engaged primarily in other industries manufactured buttons to the value of $482,061 in 1914.

—Do the available household workers of this city, who read the classified columns of this newspaper, know that you need a good servant?

—If you have something to rent, you have something to advertise—and something that it will pay you to advertise adequately and persistently.

—A good many of the readers of this newspaper are "probable buyers" of your property. Do they know that it's for sale?

TEXAS RANGERS AT WAR STRENGTH

Four Companies Composed of Men Who Do Things.

MANY FROM THE RANCHES.

Are Used to Rough Life and Are Familiar With Every Foot of Border Territory—Drinking, Gambling and Profanity Are Barred—All Are Crack Shots and Hardened Troopers.

For the first time in more than forty years the Texas ranger force has been recruited to its full strength of eighty-two men and officers. When Governor Ferguson issued an order recently that the organization be raised to "war" strength the office of Adjutant General Hutchings was immediately flooded with applications for enlistment. Many muscular, keen eyed men, each bearing the distinguishing marks of the ranch and open spaces in his attire and general aspect, went to Austin in person and made every possible effort to get into the service. General Hutchings says he could have easily formed a regiment within a few days.

Practically all of the ranger recruits came from the ranches. In most instances they are perfectly familiar with the border region. Besides being proficient in the Spanish language, they know the Mexican character intimately. The rangers do not follow any defined military tactics or rules of campaign. They simply go out and "get" their men. The fact that the victim is usually dead when he is brought back makes the very name "ranger" a terror to evildoers on the border.

Strenuous Requirements.

It has always been a requirement of the ranger force that he shall be an expert shot with pistol and rifle, a good rider, of perfect physical fitness and proved daring and bravery. To these essentials there has been added in comparatively recent years the requirements that the ranger must not be addicted to gambling. And it is easy to find plenty of men who measure up. Because a ranger shoots to kill in performance of his duty is no reason why he may not be a good church member.

Captain John R. Hughes, who served for more than a quarter of a century in the ranger service and retired a year or so ago, was of the mild mannered, churchgoing type, who was at the same time a terror to the lawless element. For several years he was superintendent of the Sunday school at Ysleta. He has been known to dismiss his Sunday school and mount his horse and go in a chase after bandits, perhaps killing an outlaw or two on the expedition. Drinking, gambling and profanity were absolutely barred among the men comprising his company.

The ranger force as now organized consists of four separate companies of mounted men, each company consisting of a captain, one first sergeant and twenty privates.

Their Equipment.

The pay of the captains is $100 each a month; sergeants, $50; privates, $40. The term of enlistment is two years, subject to disbandment of all or any part of the force at any time. Each officer, noncommissioned officer and private is required to furnish himself with a suitable horse, saddle, bridle and clothing. The state must pay for the horse if it is killed in action. The carbine and pistol are furnished by the state, but the cost is deducted from the wages of the ranger on the first pay day. The state furnishes rations, camp equipage, ammunition and forage.

WEST POINTERS MAY GO.

Class of 1917 May Be Graduated at Once to Supply Officers.

Embarrassed by a shortage of regular army officers at this time, members of the general staff considered graduation next month of the class at West Point who ordinarily would graduate in June, 1917. In the event of war, some officials told Secretary Baker, such a step would be necessary.

Precedent for such action occurred during the Spanish-American war, when first class men at the Military academy were graduated in February instead of June, 1898, and the class that would have graduated in 1899 was graduated in June, 1898.

The suggestion now considered is to give these men their commissions in July and send them out as militia and recruit instructors. Should the number be insufficient it was suggested these 140 cadets be commissioned and assigned to posts, while the class that would graduate ordinarily in 1918 be sent out as militia instructors.

News Read to Convicts.

Holding that the newspapers in themselves have been "the greatest educators yet submitted to civilization," James M. Carter, state superintendent of prisons, is preparing to have brief extracts from the daily papers read to the convicts after supper, acquainting them with the big news events and making them feel like normal men at home.

Brazil to Celebrate.

Brazil is already making preparations to celebrate the centennial of its independence in 1922.

A Want Ad Is Often the First Link in a Chain of Consequences

It initiates something of far-reaching importance to you. You meet someone with whom you will do business for years—or you buy or sell property that changes the currents of your daily affairs. Many a want ad is of but transient importance of course. But others influence your life for years and years.

TEPPER'S For Millinery | TEPPER'S For Waists | TEPPER'S For Corsets | TEPPER'S For Suits

Tepper's An Interesting Spot for Vacation Time Shoppers

Today we direct attention to several displays of momentous interest to the Summer vacationists. If you are to invest in any of these things, do not fail to "take in" these showings.

YOU'LL FIND IT PAYS TO SHOP AT TEPPER'S

OUR LINE OF SUMMERY

Wash Dresses

IS ATTRACTING WIDE-SPREAD ATTENTION.

It consists of a most charming collection of colored and white dresses in styles that have won the favor of the best dressers. Choosing is made very easy by the great variety of different models, the large assortment of patterns, stripes and plain colors, and the wide range of sizes. All are beautifully trimmed in the newest fashions.

4.98 TO 25.00

NAVY BLUE SILK & TAFFETA

DRESSES

Are Very Popular This Season.

And they also are strongly represented at Tepper's. Many new ideas are developed in these dresses ,such as the extended hips, the novel pleated georgette collars, etc. You can round out the summer in a dress of this order and still wear it for the Fall, for they are really New Fall models. Many pretty coat models are included in the lot, some accordeon pleated, others are box pleated. Prices—

14.95 TO 22.50

RIBBONS

An assortment of Ribbons; plain and fancy Dresden in a large variety of stripes and plaids. Some have satin stripes. Very suitable for fancy work, sashes and hair bows. All popular colors are represented; sold regularly up to 39c; special for Wednesday, per yard.... **29c**

DID YOU EVER VISIT OUR

Luggage Section

A large selection of Trunks, Suit Cases and Hand Bags that are dependable, and will stand the jolts and jars of a trip around the civilized world.
Trunks from..$4.50 to $15.00
Suit and Matting Cases from 50c to $7.50
Travelling Bags from $2.50 to $7.50

Everyone Should Have His Own

BATHING SUIT

The arguments in favor of the above assertion are well known to all, and too numerous to mention here. Whether you swim, wade or put on a bathing suit merely to promenade, you'll surely find the bathing costume you desire at Tepper's.

We carry a complete assortment of bathing suits for women and misses in this season's newest styles and shades, from ..... **1.98 to 7.50**

Separate shoes, caps and combinations of wool or cotton at very moderate prices.

Children's One-piece Costumes ..... **59c to 1.50**

Men's Bathing Suits

A complete assortment of sizes and shades. Either one or two-piece suits. Prices from.... **98c to 3.50**

Separate Bathing Trunks for men and boys..... **10c to 25c**

The Children Too

Will Need Many New Things for Their Vacation Outfit.

And at Tepper's you will find a selection of articles for infants and children; just the things they need for vacation time. Wearables that are strong, durable and will stand the wear and tear usually given them. The prices are such as denote big values. Just read:

Children's Rompers—A new lot of Keystone, Breadwinner and D. & B. guaranteed Rompers, in crinkled seersucker, plain chambrays and checked or striped materials. Very pretty styles, with creepers, bloomers or straight leg effects. Some smocked front; prices ..... **50c and 59c**

Children's White Pique Coats—Sizes from 6 months to 3 years; reg. $1.49; special for Wednesday **75c**

Infants' Slips—Long and short slips in plain white nainsook; special..... **29c**

Infants' White Bonnets—Prettily trimmed with laces, embroidery or ribbon; reg. up to 50c; to close out..... **10c**

Playthings That Delight the Children.

A large selection of Autos, models of Cadillac, Buck and Peerless. $3.98 up to $9.98.

More For Your Money at **Tepper's**
PLAINFIELD —NEW JERSEY—

Keep the Children Outdoors.

Porch Gates, strong, durable make, in two sizes—
$1.98 and $2.25.
A nice line of Play Yards at moderate prices.

CONSULT OUR SHOW WINDOWS

POWLISON & JONES

FURNITURE that you can depend on for service and that will make your home beautiful as well as comfortable. All kinds of household FURNITURE for all kinds of people and always at a fair price. If you wish to furnish DINING-ROOM, LIVING-ROOM or CHAMBER we can offer you the newest and most attractive pieces the market affords.

Good Values in Refrigerators

Sanitary food preservers that will give good service and are indispensable for the hot days and sultry nights.

$5.75 to $48.00.

Porch Couch Hammocks

You do not realize how much comfort you are missing if you haven't a PORCH HAMMOCK. For a moderate investment you can have a large measure of comfort all summer long.

$6.75, $9.75, $10.75 and up.

Solid Cedar Chests

You will need one this summer to keep your furs and woolens from being destroyed by the moth. They are made of solid cedar and are handsomely finished. An attractive piece of FURNITURE for your home.

Priced From $8.75 to $19.50.

POWLISON & JONES

149-151 E. Front St. Plainfield, N. J.

BEGINNING SATURDAY, JULY 1st, THIS STORE CLOSES AT NOON DURING JULY AND AUGUST.

PRICE.

To consider price alone, without regard to quality, is just as dangerous as marrying a woman for her money without regard to her merits.

Obviously the price has got to be right, but it takes both ciphers and service to prove it. To get the best is to get it here.

FREDERICK A. MARTIN CO.
(Successor to Elston M. French and J. C. Pope & Co. Insurance Agency)
171 NORTH AVENUE Telephone 2304
Insurance Mortgages Real Estate
The Oldest Insurance Agency in This City.

TRY A PRESS WANT AD.

Available "Places to "Live" Have An Unfailing Interest for Most "People!"

The great majority of families are not "tied down," nor "tied up" to one particular place to live. "To move," now and then, is the privilege of renters—and their OPPORTUNITY!

The classified ads are of the most direct and practical USEFULNESS to all renters.

PLANNING TO HAVE SAFE, SANE FOURTH

Fire Prevention Federation Sends Plea to Governors.

WOULD SAFEGUARD LIVES.

President Wilson to Be Asked to Designate Oct. 9 as Fire Prevention Day, to Be Observed by All Cities of the Nation—Casualties of Former Years.

A special meeting of the national fire prevention committee of the Safety First Federation of America was held at the City club in New York for the purpose of discussing the forthcoming celebration of Independence day and a proposal to request President Wilson to designate Oct. 9, the anniversary of the great Chicago fire, as national fire prevention day.

Ex-Deputy Chief William Guerin of the New York fire department presided. Mr. Guerin announced that the nation wide movement to make the coming Fourth the safest in the history of the country was in full swing and that in all states governors and other officials were doing everything possible to assist the committee in its campaign. Darwin P. Kingsley, president of the National federation, he announced, had mailed to the governors of the various states a letter in which he said:

May I place before you and ask you to further a plan under which Independence day may be celebrated this year in a saner and therefore safer manner than has been the custom heretofore? The plan is offered for the purpose of diminishing the usual heavy toll of young lives, to lessen injuries to persons and to decrease the attendant destruction of property by fire. For the furtherance of such a plan the Safety First federation believes it is justified in asking your hearty co-operation.

On behalf of the federation, I urge you to issue a proclamation to the people of your commonwealth calling upon the citizens generally to do their part and to aid public officials in enforcing the local regulations. It is suggested that you particularly address yourself to those in charge of public schools and charge that suitable instructions as to the dangers attending the use of fireworks, firecrackers and other explosives be given to the children.

The following instructions may with propriety be given to public officials who have under their jurisdiction the regulations of the use of fireworks and explosives:

First.—That they issue no permits for the sale at retail of fireworks or explosives except paper caps.

Second.—That they issue no permits for the sale of fireworks at wholesale except for deliveries outside the jurisdiction of the officer issuing the permit.

Third.—That for ten days prior to July 4 they seize all fireworks kept or stored without a permit and destroy the same.

Fourth.—That they start at once a campaign of publicity, to be continued until July 5, especially using editorials on the evening of July 3 and morning of July 4.

Fifth.—That they obtain a supply of tetanus antitoxin for instant use as a preventative of lockjaw in cases of injury.

In the course of a talk to the members of the committee Mr. Guerin cited the Fourth of July casualty figures for the past thirteen years, statistics, he pointed out, which prove that the movement in behalf of safe celebrations of Independence day is making great headway. The figures show that in the thirteen years covered by the report 1,862 persons lost their lives and 42,139 were injured in Fourth of July celebrations, in most cases the death or injury being due to the careless handling of fire.

The statistics cited by Mr. Guerin were as follows:

Year.	Killed.	Injured.	Total.
1903	466	3,983	4,449
1904	183	3,986	4,169
1905	182	4,494	5,176
1906	158	5,308	5,466
1907	164	4,249	4,413
1908	163	5,460	5,623
1909	215	5,092	5,307
1910	131	2,792	2,923
1911	57	1,546	1,603
1912	41	947	988
1913	32	1,131	1,163
1914	40	1,466	1,506
1915	30	1,185	1,215

Mr. Kingsley will shortly appoint a committee to confer with President Wilson on the proposal to make Oct. 9 a national fire prevention day.

The National Guard

Pretty soft for all day hikin' through the stingin' alkali.
Pretty new to beans an' bacon and a total lack o' pie;
They will do a lot o' marchin' 'fore they get the army swing.
They will do a heap o' duckin' when they hear the bullets sing.
What's ahead o' them down yonder ain't no fall maneuver game—
It's a mess o' blood an' trouble, but they're goin' just the same!

Sure they're goin'! From all corners of the city, far an' near.
They are crowdin' one another to be first to answer "Here!"
Every man with eyes wide open, not a one that doesn't know
Just exactly what is waitin' on the way they've got to go.
Pretty soft an' shy o' trainin', but they only are afraid
That the word that sends 'em forward may be too blame long delayed.

Time will put the trainin' in 'em; time will learn 'em how to hike.
Time—an' Mexicans—will show 'em what a battlefield is like.
Appetite will sauce their rations, when there ain't no choice o' food.
An' you've marched from dawn to sunset anything you get is good.
But the grit an' nerve an' courage that meet danger with a song
They won't find 'em on the border—they are takin' them along!

—James J. Montague in New York American.

Jane Smith Is a Hustler.

"Oh, mamma!" shouted a fourteen-year-old schoolgirl as she entered her home after school had been dismissed and, after the fashion of fourteen-year-olds of whatever sex, had tossed her hat into a corner. "What do you think? Jane Smith's married and she ain't out of fractions."—Indianapolis News.

—Press want ads. pay.

NOTICE-- Public Service street cars entering the new Terminal station at Park place, Newark, bring you close to this big store, which is on Broad, New and Halsey streets, Newark, diagonally across Military Park from the Terminal station.

HAHNE & Co.

NEWARK

Wednesday Is "Dollar Day"

$1 YOU WHO make purchases in this "Dollar Day" event at Hahne's tomorrow will reap bountifully. We have planned earnestly and carefully that you might buy for $1.00 many things you most need and save an appreciable amount. It will mean little or nothing if you had nothing but odds and ends from which to choose. Wherever we did not have the necessary merchandise for this event, we went out into the market and bought more goods of the most desirable sort. These goods have arrived and will be conveniently displayed for your selection. Come tomorrow and profit thereby. Wednesday will be a day to save money by spending it. It will be a good day in which to get still better acquainted with the money-saving possibilities for you at Hahne's. **$1**

AND DON'T FORGET THE JULY FURNITURE SALE IS NOW IN PROGRESS

Every piece of furniture in our regular assortment is marked at a saving of

1-10 to 1-2

Our usual prices and there are many special purchase lots in which the values are equally attractive.

Plainfield Souvenir Book

A WORK OF ART

The Most Beautiful and Complete Book of Plainfield Ever Issued--One Should be in Every Home--Send Them Away to Your Friends.

Price 25 cents

ON SALE AT

DAILY PRESS OFFICE
LAING'S BOOK STORE
BROWER'S STATIONERY STORE
OLMSTEAD'S STATIONERY STORE
COURIER-NEWS OFFICE
ESTIL'S BOOK SHOP
A. E. FORCE & CO.
PAUL R. COLLIER

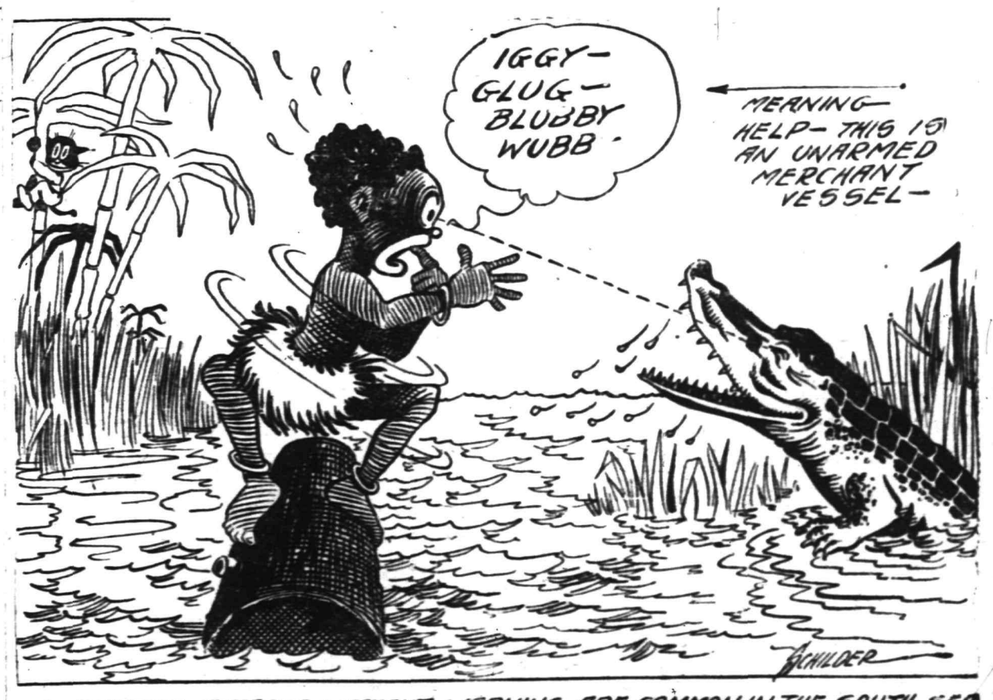

SUBMARINE ATTACKS WITHOUT WARNING ARE COMMON IN THE SOUTH SEA

HOTELS.

HOTEL WALDORF

HENRY WINDHAM, Prop.
144 EAST FRONT STREET.
Gottfried Kruger's Extra Beer on draught. Imported Wines, Liquors and Cigars. Hotel accommodations and private dining-room.

HOTEL SOMERSET

Newly Papered and Painted throughout. Tobie Board and Rooms by Day or Week.
Piel Bros. and Kruger's Beer on draught.
W. G. FEASTER, Proprietor,
97 Somerset St. Tel. 991.

WEINMAN'S CAFE

"The same object seen from three different points of view—the past, the present, the future—often exhibits three different faces to us." LONGFELLOW.

Drug stores come and go with the years. They grow and decline, they progress and retrogress, they survive and they perish.

The kind that are progressive survive; the other kind fails. There is no standing still in the world of business activities—one must go forward or back.

We have endeavored to be progressive in our methods, to represent at all times the highest ideals in pharmacy.

Whether you observed us yesterday, observe us today, or will observe us tomorrow, we hope in one respect we shall always appear the same.

A PROGRESSIVE DRUG STORE.

Schreiner Bros.
Prescription Pharmacy
Park Ave. and Second St.

NEW JERSEY CENTRAL

TRAINS LEAVE PLAINFIELD

For New York—2.10, 3.41, 4.38, 5.08, 5.40, 5.52 (except holidays), 6.27, 6.55, 7.22, 7.26 (except holidays), 7.41, 7.44, 7.55 (except holidays), 7.58, 8.12, 8.30 (except holidays), 8.36, 8.42, 8.59, 9.29, 9.53, 10.26, 11.27 a. m., 12.12, 12.34, 12.58, 1.49, 2.20, 2.25, 2.39, 2.55, 3.11, 4.01, 4.13, 4.36, 5.39, 6.25, 6.47, 7.41, 8.27, 9.27, 9.39, 10.15, 10.36, 11.43 p. m. Sunday—2.10, 3.41, 5.40, 7.23, 7.58, 8.52, 9.34, 9.40, 10.37, 12.12 p. m., 12.39, 12.58, 1.17, 2.09, 2.15, 2.55, 3.17, 4.29, 5.34, 6.57, 7.14, 8.13, 8.27, 8.35, 8.39, 9.27, 10.20, 10.36 p. m.

For Asbury Park—3.41, 8.12, 11.27 a. m.; 12.58, 4.01, 4.36, 6.26, 8.27, 11.43 p. m.

For Red Bank only—8.36, 11.34 a. m.; 3.11, 4.36 p. m.

For Newark—5.08, 6.27, 6.55, 7.05 (through train to Newark), 7.41, 8.36, 9.29, 10.26, 11.27 a. m., 12.34, 12.58, 1.49, 2.39, 3.11, 4.13, 4.36, 5.39, 6.25, 6.47, 7.41, 8.27, 9.30, 10.36 p. m. Sunday—7.23, 8.52, 9.34, 10.37 a. m., 12.39, 12.58, 1.17, 2.09, 2.55, 3.17, 4.29, 5.34, 7.14, 8.13, 8.39, 9.27, 10.36 p. m.

For Easton, Bethlehem, Allentown and Mauch Chunk—5.18, *8.20, 9.44, 11.27 a. m., 2.00, 5.24, 5.44, 6.59 (to Easton) p. m. Sunday—5.19, *9.44, 10.37 a. m., 1.58, 5.44, 7.05 p. m.

For Wilkesbarre and Scranton—5.18, 9.44 a. m., 5.44 p. m. Sunday—5.19, 10.57 a. m., 5.44 p. m.

For Red Bank, Long Branch and Asbury Park, etc.—3.41, 8.12, 9.53 a. m. (Red Bank), 11.27 a. m., 12.34 (Saturday only), 12.58 (Red Bank only), 3.11 (Red Bank only), 4.13, 4.36, 6.25, 8.27, 11.43 p. m. Sundays—3.41, 8.52 a. m., 9.40 (Red Bank only), 2.15 (Red Bank only), 3.11, 8.13 (Red Bank only), 8.35 p. m.

For Atlantic City—3.41, 8.12 a. m., 12.34 (Saturdays only), 3.11 p. m., Sundays—9.40 a. m., 2.15 p. m.

For Philadelphia—6.38, 7.39, 9.02, 10.43, 11.34 a. m., 12.42, 1.54, 2.45, 4.45, 5.13, 6.47, 8.47, 9.46, 10.48 p. m., 1.20 a. m. Sunday—9.02, 9.39, 9.57, 10.39, 10.43, 11.41 a. m., 12.42, 1.44, 2.45, 3.42, 4.39, 4.45, 4.56, 5.39, 6.39, 6.47, 8.47, 9.46, 10.55, 11.54 p. m., 1.20 a. m.

For Baltimore and Washington—Daily 9.02, 10.43 a. m., 12.42, 2.45, 4.45, 6.47 p. m.

*Except Mauch Chunk.

HEADQUARTERS FOR
GIBSON'S
RYE
E. C. WESTCOTT
115 East Front Street

Have You Headache?
Do your Eyes burn or itch?
Do they feel tired or strained?
If so, have your Eyes examined;
Your glasses may need changing.

STILES & CO
Philadelphia Eye Specialists
AT 107 EAST FRONT ST.
EVERY THURSDAY.
Hours 10 to 5.

Protect Your Home
Many lives saved by the use of fire extinguishers which are sold and recharged by
J. P. STREETER
222 EAST FRONT STREET.
Give me a call. I do the rest.
6 22 2 ths

TONY LUSARDI, JR.,
Successor to
B. KIVATINOS
Fancy Fruits, Choice Confectionery, Nuts, Cigars, etc. We make a specialty of Olive Oil.
211 W. FRONT ST. Tel. 886-W.

No condition as serious as the present one has ever confronted the consumers of the country.

Prices keep marching steadily upward and onward—and no one seems to quite know when they will stop. We do know this—and we want you to know it for your own good—that our prices thus far, haven't advanced a penny, nor have our values been lessened.

In other words, there's a lot of sound, shrewd sense in anticipating your requirements while that condition exists—your foresight will reap a mighty handsome reward if you buy your next suit at Rothberg's.

$12 to $25

Rothberg's
"Things Men Wear"
Stein-Bloch Smart Clothes.
206 W. Front St.
Plainfield, N. J.

This Is The Time When The Cook Appreciates
BARNARDS BAKERY
Hot weather has no Terrors for her, because she knows that she can get pure, wholesome fresh
BREAD, PIES, CAKES AND PASTRY.
Real home-made products delivered twice a day.
R. H. BARNARD
Baker and Caterer
Woodhull and Martin's
Phones 1560-1561.

NO MATTER
what your building material requirements are, we can supply them.
It will cost you nothing to have us figure. It may save you much.
BOICE RUNYON CO.
Established 1837.
Park at North Avenue
Coal, Lumber and Masons' Materials.

All Seasonable
PLANTS AND CUT FLOWERS
Floral Design Work a Specialty.
Chas. L. Stanley
Store 159 E. Front St. Tel. 928.
Greenhouses and Nurseries, 1126 South Ave. Tel. 831.

Glass, Mirrors
ONLY CONCERN IN PLAINFIELD SPECIALIZING IN THIS LINE.
We furnish and set Plate Glass Fronts, also Mirrors of all sizes and shapes. Old Mirrors re-silvered.
Glazing in All Its Branches.
B. GORKIN
43 SOMERSET STREET
Phone 544

WHY NOT HAVE YOUR BATHROOM TILED?
Bathroom, laundry and kitchen work a specialty.
Fireplaces, porches and vestibules tiled.
THOMAS H. ROSS
THE TILER
208 Watchung Avenue,
Plainfield, N. J.
Telephone Connection

HIGH CLASS MONUMENTAL WORK
Of Every Description
JOHN J. BROWN
Successor to
Brown and Gillespie
Fourth and Richmond Streets
Telephone 140.

—Have the facts about that property you want to sell been given, fully and repeatedly, to the readers of this newspaper?

PLAINFIELD CAVALRYMEN OFF

(Continued from page 1.)

the new oath if they did not want to do so, and that if they took the new oath under the Chamberlain bill they would still merely be members of the National Guard, and could refuse to be mustered into the regular service, unless the President took advantage of his prerogative to draft them, which power he is given under the Chamberlain bill. But he stated that any organization that would not take the new oath would not have to leave Sea Girt, and would discontinue being a unit of the National Guard of New Jersey.

Major Gaskill impressed it upon the men that they must make up their minds now, as neither the State or the government wanted to pay their expenses to the border, and then have to send them back. But, he said, if there is anyone that does not want to go they should say so now, and not stay here for a vacation, and quit when the troops are ordered to move on.

"The National Guard is to be used as a stop-gap, as it were," continued Major Gaskill, "until the government can call for volunteers and recruit a regular army to not only patrol the border, but to go into Mexico if necessary. You all know that for the last two or three years the National Guard has been criticised as no good by members of Congress, the newspapers and by the public in general, even to the extent of calling us grafters. This is the deciding point and the whole State is proud of the way in which the militia has responded and mobilized. I want to urge this on all of you, and that is that upon what you men now do is going to depend a large extent the future of the National Guard of New Jersey. The men who have wives, children or others dependent upon them have a reason, but you want to be sure that your reason is a good one before deciding not to go. If you let little things stand in the way, imaginary things, and all try to stay home, the Guard will get a black eye that nothing will wipe out."

(By a Staff Correspondent)

Mobilization Camp, Sea Girt, June 27.—Realignments of the various commands occupied the time of the organizations which were to leave camp yesterday afternoon, and aside from drilling the rookies in the Fourth and Fifth Regiments there was no military duty required during the afternoon. At the cavalry camp the men of Troops B and D were occupied getting equipment and horses ready for the two outgoing troops, while the members of those organizations were given a little more freedom than has been the case before to bid farewell to the hundreds of relatives and friends who had hastened to Sea Girt, after reading in the morning papers of the impending departure of part of the organizations.

At both camps the scenes were tearful in the extreme. Mothers, fathers, brothers and sisters, and not a few sweethearts, were in the crowd that thronged the camp, watched the tearing down of the tents, the packing of the wagons, and the various necessary details which emphasized the fact that the National Guard means business, something which thousands of the visitors here on Sunday apparently could not comprehend. Everywhere the orderlies were rushing back and forth with orders to the commanders of the various organizations which were to leave camp. The guard lines, so far as vehicles were concerned, were drawn tighter, and real war conditions became more in evidence with each hour.

Battery A and B were the first to break camp, leaving the Buckalew farm shortly after 3 o'clock. The guns and caissons were sent down each in command of one or two men, for loading on the cars, and the men, after packing and rolling their personal belongings, marched on foot to the train. There was not a cheer from the infantry camp as they marched out as the men there were so occupied in getting the two troops ready to leave that they did not notice the movement from the artillery camp. Captain Lanterman, as he left, expressed great delight over the fact that although fifteen or more of his men had been permitted to go home because they were wage earners, a new detail was on the way from the armory to take their places and would be in camp before the battery pulled out.

Late in the afternoon Corporal J. E. Smith, one of the drummers in the Fifth Regiment band, slashed his throat with a razor, and died before assistance could reach him. There was only one other man in the tent with him, and that man fainted when Smith put the razor to his throat. No cause could be assigned for his suicide by any of his companions. He lived at 126 Paterson avenue, Paterson.

Camp Fielder, Sea Girt, June 27.—Clad only in his B. V. D.'s, a pair of blue garters, socks of a little darker blue shade, and a pair of shoes that were coated with the thick yellow mud which was everywhere to be found in the cavalry camp and with a big leather belt around his waist, a forlorn looking man marched into Manasquan late yesterday afternoon. Behind him marched two privates from Battery B of Camden, with full equipment of side arms, and he was given no opportunity to stop. When he reached Manasquan the constable in the center of town first started for the middle of the street to make an arrest and then decided that the soliers could do anything they wanted to do so far as he was concerned. Anyway he did not like the looks of the six shooters that the two fully clothed men wore, and he thought that perhaps General Sadler was carrying out his threat to parade the men in the equipment which the United States Government has furnished the State.

When the vilage store was reached the leading actor walked in, only to come out at a rapid pace. Then he went on up the street to the oculist's, but he evidently didn't want glasses for he came out of there double quick. Finally at a candy store across the street he procured an old pair of khaki trousers, and then was started on his way home.

The two guards finally admitted that Battery B did not want any quitters in its ranks, and this man was the only one who refused to be mustered into the government service. He was a rookie from Merchantville, and evidently thought that a soldier's life was a life of ease and the excursion to the south to be a fine junket. A few hours' work trying to ride the wild horses that have been sent in for army use took all the ambition out of this future general, and he jumped at the opportunity to depart from hence. His batterymates took literal advantage of the orders for him to turn in the State's equipment, and that explains his predicament.

Battery B is the only organization which went away from Sea Girt to "somewhere in Texas" without losing a man, aside from the man mentioned above. The commanders of both the Newark troops and of the various companies in the First Regiment, as well as Captain Lanterman, of Battery A, gave married men with families which were dependent upon them for support, an opportunity to pull out, and they went without the ridicule of their companions. It was realized that they were not needed, as there are plenty of recruits in camp to fill the mounted organizations to full war strength, and the regiment to full peace strength, which was the way they left camp.

In the regiment there were twelve companies of 65 men and officers, the Colonel and his staff and the band and field music. In the batteries are 71 men and five officers, and each troop has 100 men and three officers.

Camp Fielder, Sea Girt, June 27.—Swinging along with full marching equipment, to the strains of the First Regiment band, though a fog that was so thick that the marchers could hardly see the second column ahead, the men of the First Regiment, of Newark, broke camp shortly after midnight and went to the four trains which were waiting to carry them to Texas. With all the depressing weather conditions the Newark boys were a cheerful lot and seemed anxious to get under way. The prospect of a night spent trying to get a rest in ordinary day coaches did not seem to worry them in the slightest. It had been a tiresome afternoon and evening, with all sorts of rumors as to when camp was to be broken, and accompanied by the parting with many loved ones who had come to see them off.

The railroad had placed the cars on the sidings at Sea Girt before 8 o'clock, with engines attached, ready to move, but for a reason which has been unexplained there had been delay after delay getting under way. Colonel Fraser could not say when the regiment would move, and no one at the Adjutant General's office or brigade headquarters would venture a statement as to when they would get away, although General Sadler predicted it before morning.

With the two batteries things were slightly different. The men broke camp late in the afternoon and took their equipment to the Manasquan station of the Pennsylvania Railroad. There are two sidings there, and each battery was allotted one of them. The equipment was loaded before midnight, but there was delay in getting off. In the meantime Major Bryant had Troops A and C break camp, and the troopers, who were to use the same sidings to load their horses and equipments were compelled to wait in the open in the heavy mist, for several hours before they were able to load.

At 9.30, seven hours after the batteries broke camp, their trains were only partly loaded, and it was well after midnight before the job was completed, and the batteries were on their way. The troops in the meantime had had ethe best of the fact that they were without shelter, and patiently waited until the trains were took in on their sidings for them to load. This work took all night, and it was early this morning before they got under way.

Under Major Harold D. Corbusier, the field hospital corps broke camp at five o'clock and got to the station in good time. There everything was working smoothly until a couple of the mules got away and were lost in the fog. Privates chased them around for an hour or more, and it may be that some of them are still wandering around the country back of Sea Girt.

ORGANIZED 1864.
THE FIRST NATIONAL BANK OF PLAINFIELD
A COMMERCIAL BANK WITH SAVINGS and SAFE DEPOSIT DEPARTMENT.
FOUR PER CENT INTEREST PAID ON SAVINGS ACCOUNTS

GERMANS HOLD ALL OF FLEURY VILLAGE

French Attacks Fail to Dislodge Them—Put Cannon on Aeroplanes.

Paris, June 27.—The repulse of a night attack made by the Germans with grenades west of the Meuse River and a slight advance east of the river on the Verdun front were reported in today's communique of the War Office. The Germans continue to maintain their foothold in the village of Fleury but their attempts to advance against the French trenches in front of Souville and Belleville were immediately halted by the concentrated fire of the French guns. Severe losses were inflicted. Heavy artillery firing by both sides is in progress all along the Verdun front.

Airships Have Cannon.

The French aeroplanes, armed with cannon, recently provided by the War Office, hurled 65 shells on German ships off the coast of Belgium yesterday, the War Office announced today.

Ten Steamers Sunk in Two Days.

London, June 27.—News of the sinking of the French steamship Fournell, the tenth vessel to be torpedoed within 36 hours, was received by Lloyds this morning. The Fournel, a steamer of 2,047 tons, hailed from Havre.

SCOUTMASTERS' ASS'N. IS ORGANIZED HERE

Frederick A. Martin is Elected President—F. A. Parator Chosen Director.

The scoutmasters of the Boy Scout troops of the city met at the First M. E. church last night and formed a Scoutmasters' Association. F. A. Martin, of Troop 9, was elected president, and Ernest K. Powlison, of Troop 14, was chosen secretary-treasurer.

All scouts and scout officials were invited to attend a service at Hope chapel Sunday night. This will be a patriotic service and the Camp Fife Girls have also been invited as well as other patriotic organizations. The scouts will meet at the Seventh-Day Baptist church at 7:15 o'clock.

Commissioner A. V. Searing, Jr., told of the plans for the monthly drill of all troops the first Monday in the month. Next Monday troops will meet in the First Baptist church at 7 o'clock and get some practical work under the direction of Adjutant A. I. Littell.

F. J. Parator, Jr., of Richmond, Va., the new camp director and Scout Councilman H. L. Hosmer were introduced. Mr. Parator has had considerable experience in camp work and will take charge of the local camp at once.

MR. AND MRS. SEIDEL PLEASANTLY SURPRISED

Friends Help Them to Celebrate Their Twentieth Wedding Anniversary.

Mr. and Mrs. Alfred Seidel, of Jackson avenue, the borough, were delightfully surprised last night, upon their return home, to find forty friends and neighbors busily engaged in preparing a program of celebration in honor of the couple's twentieth wedding anniversary. Vocal and instrumental selections were rendered during the evening and refreshments were served at a late hour.

Mr. and Mrs. Seidel were married on June 26, 1896, in the rectory of the Church of St. Francis of Assisi by the rector, Father Ludwig. Mrs. Seidel was formerly Miss Elizabeth Frank, of New York city, and after her marriage resided in New York until 1899, when she and Mr. Seidel removed to the borough. They have resided in North Plainfield ever since. The couple have four sons. These are Alfred, William, Francis and Joseph Seidel.

FRANK H. NELSON.

Frank H. Nelson, aged fifty-six years, of West Fourth street, died yesterday following a long illness. The deceased is survied by his mother, Mrs. Emmeline Ruggles, four sisters, a son and a daughter, all residing in this city. The funeral will be held tomorrow afternoon at 2.30 o'clock at the undertaking parlors at 111 West Fourth street, and the service wil be in charge of Rev. Edward W. Roberts. The interment will be made in Hillside cemetery.

CASE WAS COMPROMISED.

Explaining the terms of settlement in the case of Miss Mary Tucker Merrill, a former teacher, against the Fanwood Board of Education, a member of the Board stated today that the school authorities effected a compromise that was satisfactory to both sides, and that Miss Merrill was not given her full salary from January when she was dropped to the end of the school year.

ASSSISTANT AT ST. JOSEPH'S.

Rev. Thomas Campbell, of New York city, has been appointed assistant priest at St. Joseph's church, North Plainfield Father Campbell, a graduate of Niagara University, was ordained on June 17 by Bishop Dougherty, of Buffalo, N. Y.

—Press want ads. work wonders.

FOOD IS NEEDED BY THE BELGIANS

Local Relief Society Holds Final Meeting and Transact Much Business.

WORK WILL CONTINUE

Treasurer Reports Total Subscriptions of $8,036.79 With a Balance of $481.27—Will Ship 4,000 Cans of Milk.

The final meeting of the Plainfield Belgian Relief Society for this season was held yesterday. The chairman, Mrs. Wallace, reported that it had been difficult to obtain from all the sources she had consulted any definite information concerning the greatest need of the Belgians at the present time, and that the executive committee had therefore decided to present all available facts to the society and to ask it what should be done with the money in the treasury. From all sources it had been ascertained that the need for both food and clothing was great, but the general opinion was that food would be more acceptable. As flour spoils if long delayed or if dampened in transport either condensed milk or dried peas had been recommended if sent from this side. It had also been argued that, owing to the present rate of exchange and the condition of the crops in Europe, it might be wise to send money so that food might be bought on the spot. After considering the facts and learning that the balance of $381.27 on hand at the meeting of May 31st had been increased by a gift of $100 to $481.27, it was resolved that 4,800 cans of condensed milk be shippyed as soon as possible and that from $125 to $150 be sent the Appul Belge to be used in buying food for the people in Belgium.

Mrs. Wallace was able to state that owing to a recent arrangement made by the French War Office, the cases of food and clothing that had been piling up at Bordeaux since the beginning of the battle of Verdun were now being shipped without delay as war materials. She announced also that through a friend on the Relief Committee, she had had unofficial news that the portable house had been received and erected at La Panne.

The report of the chairman showed that over 4,000 garments had been sent to the Belgians since last fall exclusive of the blankets and the towels that went with the portable house. During the summer the members of the association will continue their work, and will make garments for children, girls or women.

Most appreciative and interesting letters from Mme. de Rancougne were read telling of her brother's peril as hostage and of the recent efforts of the Appui Belge.

The members were gratified to learn that at the Allies' Bazaar Plainfield broke the record for one day's sale. They were also interested to hear that a movement is on foot to assure the families of the Plainfield State Militia of adequate support while the soldiers are away on duty either in camp or on the field. Many members of the society are already members of the National Aid.

Following is a summary of the treasurer's report for the year: Balance on hand, Nov. 9, 1915, $69.62; contributions from Nov. 9, 1915 to June 26, 1916, $5,265.11; interest on deposits, Nov. 9, 1915, to June 26, 1916, $20.11; total, $5,354.84.

At the request of the members present last year's report was also read showing that $2,774.49, including $2.81 interest had been collected between October, 1914, and November, 1915. Of this sum $2,704.87 was expended: $1,308.23 for 300 barrels of flour; $1,233.80 for 19,200 cans of milk; $150.28 for 121 pairs of shoes; $7.65 for material for baby clothes and $5 for express charges. The sum total subscribed to the society since its formation is $8,036.79, the interest being $22.92.

Among recent contributors are Mrs. E. V. Stevenson and Mrs. W. A. Conner.

JOHN F. KENNEDY.

John F. Kennedy, of Johnston Drive, North Plainfield, died last night, following a brief illness. Mr. Kennedy was in his seventy-seventh year and resided at the Johnston Drive home with his son, Henry Kennedy. The funeral will be held at the undertaking parlors at 402 Park avenue tomorrow morning at 11 o'clock and the service will be in charge of the Rev. Lewis Bond. The body will later be shipped to Hartford, Conn., where interment will take place.

WAS SEVERELY BURNED.

Mrs. Harry Hann, of 319 West Front street, who stepped into a hole on Park avenue Saturday night, is under the care of Dr. Albert Pittis, having suffered a severe injury to her hip. Immediately following the accident Mrs. Hann was removed to her home in an automobile.

GOING ON NAVAL CRUISE.

Fred Smith and Ernest Hand, both of Netherwood avenue, have enlisted to go on the naval training cruise for civilians the latter part of August and fore part of September.

MRS. DUNN ILL.

Mrs. Eleanor Dunn is seriously ill at her home on Norwood avenue. Mrs. Dunn is secretary of the local branch of the S. P. C. A., and was at one time at the head of a private girls' school in New York.

PREPAREDNESS DANCE WAS GREAT SUCCESS

Nearly two hundred couples enjoyed the "Preparedness Dance" of the Second Night Club in the Columbus Auditorium last night. The hall was decorated with American flags and bunting while the stage had a typical camp setting. Van Epps Brothers banjo orchestra furnished music. At 10:30 the players struck up "The Star Spangled Banner" and at the same time the curtain of the stage was rolled up displaying the setting with two troopers' tents, American flags and guns.

An electric fan was hidden in back and the current from it made "Old Glory" wave in the breeze. At the sound of the well known tune all joined in the singing. Immediately following this feature the "Spirit of 1776" grand march was held.

Probably the most enthusiasm was shown when Joseph Sullivan read a letter from Trooper Jack Caulfield, of Troop D, to the club. Mr. Caulfield was one of its most active members and the announcement of a letter from the Plainfielder who is already on his way to Mexico brought forth much cheering. Joseph Greene was the chairman of the committee and Joseph R. Sullivan the secretary.

STABBING CASE IS TRIED IN COURT

George Delmont, charged with having stabbed Frank Nogalay in a fight following a game of cards Sunday night, was this morning held to await the action of the grand jury on a bond of $1,000. In the trial of the case before Judge De Meza it developed that men and women too were engaged in gambling. The man who was stabbed is a Polock, while all others in the game were Russians.

Nogalay was in court this morning, having come from the hospital. He went back there after the case was over, but when finally released will be held under $50 bond as a witness against Delmont. John Romon, who ran the boarding house where the fight occurred, was fined $20. His wife, who was one of those in the card game, was fined $50. John Dolowka was fined $10 and Peter Donbrosky, Frank Dell and Adam Sukeln were held on bonds of $50 each as material witnesses.

In assessing the fines against Romon and his wife Judge De Meza told them that any house in which gambling was permitted was a gambling house, and he would find the operators in every case that came before him.

PILLARS OF FIRE CASE GOES OVER TO JULY 6

The cases against Levina Leach and Mrs. Laura Wilson, members of the Pillars of Fire, who were arrested Saturday night on a charge of disorderly conduct for attempting to hold a street meeting without a license, were continued by Judge De Meza in police court this morning. The women were released on $200 bail each, which was signed by Attorney G. W. V. Moy, who will represent them. July 6 was agreed on as the date for a hearing after a conference between Mr. Moy and Assistant Corporation Counsel Walter L. Hetfield, Jr.

TWO RECRUITS HELP FILL GAPS IN TROOP D RANKS

Rumors that Troop D will move for the Mexican border are groundless, according to word given out at the troop headquarters on Putnam avenue. The taking of ten men from the troop to put in Troop C, of Newark, will hold the local soldier boys up until the latter part of this week or the first of next. Two of the dozen troopers still needed were secured today when Milton Dilts, of Lenox avenue, and Golden Ronge, of West Third street, successfully passed the examinations and were headed for Sea Girt.

Lieutenant Daniel Runkle received word at the headquarters that the Troop D delegation of boys transferred to Troop C had been put in charge of John Sickler, of 111 New street, this city, he being raised to the rank of corporal. He served nine years in the regular army, belonging to the Second and Thirtieth Infantry and Third Cavalry. Donald Fullerton has gone to Sea Girt and been relieved at the local recruiting headquarters by Harvey Fisk.

GEORGE SERVIS PASSES AWAY AT THE HOSPITAL

George Servis, of 323 Watchung avenue, died this morning in Muhlenberg Hospital, where he had been a patient since last Friday. Death was due to Bright's disease. Mr. Servis was a carpenter by trade and was employed by the Plainfield Theatre for a long time after coming from Newark and Elizabeth, where he held similar positions with theatres. The only local organization to which the deceased belonged is the Plainfield Aerie, No. 886, Fraternal Order of Eagles.

Beside his wife, Mr. Servis leaves his mother, Mrs. Margaret Servis, of Somerville; two sons, George and John Servis, of Plainfield; two daughters, Margaret and Rose Servis, also of this city; two step-sons, Edward Burns, of Newark, and Thomas Burns, of the borough, and one step-daughter, Mrs. George Perry, of the borough. The funeral arrangements will be announced later.

Pianos and Player Pianos

of Artistic Quality

AT

Exceptional Prices

(Tomorrow Only)

New Pianos of Reliable Make

Tone should be the first consideration in buying a piano. Every one of the several makes which we offer in this sale are recommended and guaranteed by us. In tone, design, materials and finish (a rich Mahogany or Mission Oak) they compare favorably with many high-priced makes. Special for To-morrow Only.

$190

$5 Monthly

New 88-Note Player Pianos of Reliable Make

You may choose from several makes of splendid Player Pianos. You will be delighted with their rich tonal power and charm and with Player Action, so easy to play, so responsive that it meets every wish of the musician. These are instruments the whole family can use and enjoy for years to come. Special To-morrow.

$390

CONVENIENT TERMS OF PAYMENT
12 ROLLS OF MUSIC and Fine Bench with Player.
YOUR PIANO Taken in Exchange.

KNABE.

Warerooms: 5th Ave., at 39th St.
VICTROLAS AND RECORDS. RYTHMODIK MUSIC ROLLS.

PROCTOR'S

Leading Theatre—Leading Photoplays—Leading Stars

Today--Triangle Presents DE WOLF HOPPER *in* MR. GOODE, THE SAMARITAN
By Chester Withey
Directed by Edw. Dillon—Under Supervision of D. W. Griffith

"BUBBLES OF TROUBLE" (Keystone Comedy)

The Third Chapter of "THE SECRET OF THE SUBMARINE"

WEDNESDAY
William Fox Offers
ROBERT MANTELL
Genevieve Hamper Stuart, Holmes Claire Whitney and Walter Miller, in
"The Spider aud The Fly"
The 18th Episode of
"THE IRON CLAW"
Special Comedies

THURSDAY
Thomas H. Ince Presents
H. B. WARNER in
"THE MARKET OF VAIN DESIRE"
The Two O'clock Train
Keystone Comedy
Other Select Photoplays

Coming Three Days—JULY 3-4-5—
WHERE ARE MY CHILDREN?

Coming Soon—ANNA PAVLOWA *in* 'THE DUMB GIRL OF PORTICI"

ASTOR THEATRE

Today--MARGUERITE COURTOT *in* "THE DEAD ALIVE"

WEDNESDAY
TOM MOORE and ANNA NILSSON in "WHO'S GUILTY?" and "NAKED HEARTS" 5 parts
JUNGLE FILM No. 2.

THURSDAY
MAUDE FEALY in 'BONDWOMEN'
and
BILLIE BURKE in GLORIA'S ROMANCE No. 4.

FRIDAY
MOLLIE KING in "FATES BOOMERANG"

ATTEND EIGHTEENTH ANNUAL CONVENTION

W. F. Coe and C. F. Stout Delegates to Gathering of I. C. M. Ass'n.

W. F. Coe and C. F. Stout, circulation managers of the Daily Press and Courier-News, returned to their respective offices yesterday after spending a week at Grand Rapids, Mich., where they attended the International Circulation Managers' Association eighteenth annual convention. The association convened last Monday for a four day session, every hour of which was filled with interesting discussions and helpful hints to the hundreds of men who gathered from all over the country. Atlanta, Ga., was chosen as the 1917 meeting place.

At the banquet given by the association last Wednesday, in the Dantlind Hotel, the delegates from all parts of the country and the women guests heard the voices of other men of newspaperdom as they spoke their greetings over the lines of the American Telephone and Telegraph company. After listening to DeWolf Hopper recite his famous "Casey at the Bat" from Los Angeles, with all the pathos and heart he ever put into the poem and catching the poem and catching the sweet strains of "Little Grey Home in the West," played on a phonograph in San Francisco, the assemblarge settled back to hear Senator William Aiden Smith eulogize the master mind of science which made such an accomplishment possible. The arrangements for hearing and conversing with persons at all parts of the country were made by G. W. Peck, of the New York office of the American Telephone and Telegraph Company.

BOY LOSES MONEY TO PAY FOR DOG LICENSE

Joseph Snyder, a boy living at 1615 South Second street, started for the City Clerk's office yesterday with $2.10 with which to buy a license for his dog, but when he reached there the money was gone. He had lost it on the way. His loss was reported to police headquarters and if the money is sent there it will be returned to him.

THE price of printing cannot be compared with the **cost** of printing until the wastebasket has been examined.
PLAINFIELD PRESS CO.,

—Going to build? See Saturday's Press.

Communication on a War Basis

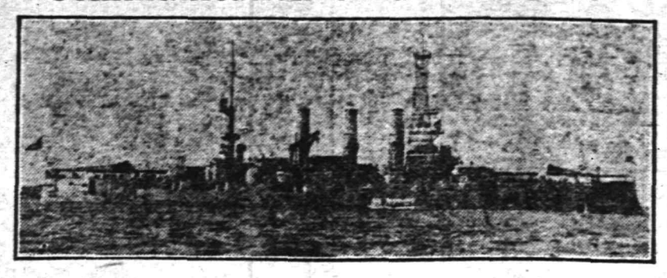

U. S. S. "NEW HAMPSHIRE."

"Rapid and reliable communication, by which time is made coincident everywhere regardless of the progress of the sun, and distance is measured by the seconds hand of the clock, is revolutionizing the activities of the world. This is a peaceful revolution which the telephone is accomplishing, and all the forces of civilization are benefiting."

The Telephone Review (N. Y.), opening a most interesting account of the recent "mobilization" of communication forces in the United States, holds that "upon rapid and reliable communication in the mobilization of its defensive forces and in the exigencies of war, depends not only the safety of a nation but its civilization." And after reading the details of what the telephone system of the United States working in conjunction with the Navy, did for the three days of the demonstration, one is forced to admit confidence in this one bulwark for the safety and civilization of our country.

The wire and wireless means of communication created and operated by the Bell System places the Government of the United States in the foremost position among all the nations of the world not only in the rapidity and reliability of the service available, but in its extent.

The demonstration covered a period of forty hours, from 4 P. M. May 6 to 8 A. M. May 8. As outlined by Secretary Daniels, it consisted of bringing "the officers of the departments and the navy yards and stations within the limits of the United States proper into that close touch which the exigencies of war might demand" and "with a ship at sea."

During this period, all communications of the Navy Department were on a war basis. The conditions under which this mobilization was conducted were made to represent as nearly as possible those of war. All other means of communication were suspended, and all orders and instructions of all kinds were transmitted and reports received over the lines of the Bell System, either by telephone, telegraph, or printer telegraph.

First Wireless Telephone Conversations With a Battleship at Sea.

Promptly at 4 P. M. on May 6 Secretary Daniels lifted the receiver of the telephone on his desk and was connected by wire and wireless with Captain Lloyd H. Chandler, who was at his station on the bridge of the U. S. S. *New Hampshire* at Hampton Roads.

After some general conversation, Secretary Daniels said to Captain Chandler: "I will be in my office in the Navy Department at ten o'clock tomorrow morning. I will ring you up then and have another conversation. I can hear you as well as if you were in Washington, Captain Chandler. It will not be long before the Secretary of the Navy will be able to sit in his office and communicate with vessels of the navy all over the world by wireless telephone. That is something the captains may not like!"

Rear Admiral Benson, Chief of Naval Operations, then stepped to Secretary Daniels's telephone and said to Captain Chandler: "This is Admiral Benson. You will get under way at ten o'clock to-morrow morning. Stand out to sea; report your position every hour by wireless telephone, and you will return in time to anchor off the mouth of the Potomac not later than Monday. On Monday afternoon the same program will be repeated in an exchange of wireless telephone messages with you from the Naval Academy at Annapolis."

Then Rear Admiral Badger, former Commander-in-Chief of the Fleet, talked with Captain Chandler. "Hello!" said the Admiral. "That you, Chandler? Did you get your orders all right from Admiral Benson? I hope you will have a very pleasant trip outside the Capes. It is very wonderful to be able to talk with you this way. I hear your voice as plainly as if you were here."

For nearly half an hour Captain Chandler remained at the telephone on the bridge of his battleship at Hampton Roads, talking with officers of the army and navy.

The speed which would be so powerful in emergency, left nothing to be desired. It was a miracle from first to last. Forty-five seconds only were needed to get Pensacola, Florida, 32 seconds to get Great Lakes, Ill., north of Chicago, 27 seconds to get the New York navy yard in Brooklyn, and 28 seconds to get San Diego, Cal.

Even more striking was the incident related in a telegram from San Diego to the Department in Washington: "The rapidity with which orders can be transmitted by telephone was indicated today, when instructions were received at Point Loma, Cal., in this manner from the Navy Department in Washington, and then flashed by wireless to the cruiser Raleigh at Corinto Nicaragua, *within four minutes after the message had been filed at the national capital.*"

While the New Hampshire was cruising fifty miles at sea conversations were carried on as if within the limits of a single city between Captain Chandler and his wife in their home in Washington and between Captain Chandler and Capt. Frank M. Bennett, Commadant at Mare Island Navy Yard, Cal., and with Lieut. Commander Sweet.

Less Than 1 Per Cent. of Bell System Called Upon.

Although the entire plant and personnel of the Bell System were available for the purposes of mobilization, less than 1 per cent. of each was called into service.

The following figures show the extent of the plant facilities available and those which were utilized.

	Facilities Involved in the Mobilization of the Forces of Communication, Washington, D. C. May 6, 7 & 8, 1916	Total Facilities of A. T. & T. Company Long Distance Lines Department
Miles of pole line	14,367.53	27,336.06
Miles of No. 8 gauge copper wire	38,941.84	10,169.00
Miles of No. 12 gauge copper wire	5,094.16	312,753.00
Miles of cable single length.	587.43	670.84
Miles of wire in cable	9,177.93	96,298.36
Total miles of wire	53,214.00	18,505,546.00

Telephone Service by Wire.

A switchboard was installed in the Navy Annex at Washington, D. C., connected by direct circuits with the following stations: Portsmouth, N. H.; Boston, Mass.; Newport, R. I.; New London, Conn.; Brooklyn, N. Y.; Philadelphia, Pa.; Annapolis, Md.; Washington, D. C.; Norfolk, Va.; Charleston, S. C.; Pensacola, Fla.; New Orleans, La.; Great Lakes, Ill.; Mare Island, Cal.

Naval stations at San Diego, Cal., Yerba Buena, Cal., and Bremerton, Wash., were connected by direct circuits to the San Francisco toll board.

The system of communication—the one aspect of national defense in which the United States excels all other countries of the world—is the only one which, built upon the sound principles of American business, not dependent upon politics, has escaped the fell influence of the pork barrel.

Secretary Daniels speaking by wire and wireless telephone to Captain Chandler on board the U. S. S. "New Hampshire" in Hampton Roads. At Secretary Daniels's left stands Mr. U. N. Bethell, and to his right, Captain W. H. G. Bullard, Chief of Bureau of Communications, U. S. N. Others in the party are: Left to right—1. J. J. Carty; 2. Bancroft Gherardi; 3. F. A. Stevenson; 4. M. H. Buehler; 5. N. C. Kingsbury; 6. F. H. Bethell.

BY-PRODUCT OF THE JOB.

The Telephone Review (N. Y.) is a house organ which among other things that it does, inspires its readers—the employees of the telephone company—to high achievement by recounting the incidents of unusually excellent or original work among the various workers. The magazine is consequently quite rich in anecdotes of the telephone industry, some of which are of notable interest to outsiders. Take for example the following story and after reading it, you will welcome the advent of the pole climber, whenever you see him in your neighborhood.

Lineman Harry Boutillette was working on a pole in the rear of a large residence in Newark when he saw a suspicious looking stranger enter the house. Boutillette called to a young man nearby and asked if any-

Buying for the home cannot be done wisely and economically unless the "buyer" is a student of the advertisements—no more than a store may be made prosperous without advertising.

The spot-light of full publicity, turned on a store, reveals and places in that full light a store's defects—if it have defects. For example: If high prices prevail, or lines of goods are not kept up to date, the reader of the store advertisements knows it. It follows that advertising "pays" the store that renders real service—and would not pay the other kind of a store.

EXTRA---For MEN

1,536 New, Perfect, Genuine Panama Hats Wednesday at these Low Prices

936 of $5 to $7.50 grades.... $3.75
240 of $8 to $10 grades..... $5.50
180 of $12 to $15 grades..... $7.50
84 of $18 to $20 grades.... $9.50
60 of $25 grade..... $11.50
36 of $50 grade..... $19.50

These hats all come from South America—the ones at $3.75 and $5.50 from Columbia; the rest from Peru. They were bleached, blocked, trimmed and finished here by an importer whose stock of hats is kept at the 100,000 point, and who put out this season 160 styles. This is his annual readjustment of stocks, a cutting down of styles, a small operation for him, but a necessary one; hence the absurdly low prices. This is the bare news of a rare offering.

All grades in the Hatterie, Burlington Arcade floor, New Building. A big block of the hats at $3.75 Broadway corner Eighth.

Women's Sports Shoes For the Holidays

Fine $5 oxfords of white buckskin with rubber soles and heels.

Mountain boots of tan calf; they stand the hardest kind of rough wear, $6.

Beautiful sports shoes with wing tips and saddle strappings. All white or trimmed with black or tan.

And other rubber soles sports shoes of sea island duck or buckskin. Prices $4 to $10.

Sneakers, $1.25 to $1.50.
Bathing shoes of all kinds, high or low, 50c to $1.50.
No matter where you go on your vacation or week-end this year, you cannot get along without sports shoes and they are here in every smart style.
Main floor, Old Building.

Exquisite Summer Frocks Enter the Women's Salons

One is of beige crepe Georgette, accordion-pleated, skirt and bodice trimmed with fascinating black chantilly lace, $50.

A garden party frock is of beautifully embroidered white batiste combined with white net; soft rose ribbon at the waist gives a note of bright color. $50.

Like a little Paris frock, you will say of this white crepe Georgette with 59 of the tiniest tucks in the skirt, $50.

A flesh color crepe Georgette of graceful long lines has creamy Valenciennes lace finish on neck and sleeves. $38.50.

Rose pink—in bands—and white—in beading—are cleverly combined in a charming frock at $42.50.

A white net is trimmed with wide bands of French organdie and a Lanvin picot-edge ribbon trims the surplice waist and skirt. $67.50.

New Cotton Voiles

One model with little old-fashioned points; soft colorings in pink, blue and white; $18.75.

One model banded and finished with fine knife pleating in blue, apricot, pink and white, $22.50.

Second floor, Old Building.

JOHN WANAMAKER
Broadway at Ninth, New York

The Most Beautiful Flag In the World--YOUR FLAG

TheStarSpangledBanner

Complete with POLE HALYARD AND BRACKET

The STAR SPANGLED BANNER never shown to better advantage than in the COMBINATION FLAG OUTFIT we now offer for 79c and one coupon printed in the PLAINFIELD DAILY PRESS.

Outfit consists of beautiful AMERICAN FLAG, a jointed pole, together with rope and holder, all ready to put up, and comes packed in a strong box and may be easily carried.

Complete with POLE HALYARD AND BRACKET

The FLAG has full forty-eight stars, sewed stripes, colors are rich, warm and full and guaranteed fast. Flag has canvas heading and metal grommets.

The pole is highly varnished hardwood with ball and truck and has brass screw joint so that sections cannot slip out. Holder is strong and substantial and with rope makes an outfit anyone would be proud to own.

These are the days when every one should display their flag and the combination outfit we offer is just the size for the home, summer camp or cottage and the best value to be obtained for the money.

79c Combination Flag Outfit Coupon 79c

Distributed By the PLAINFIELD DAILY PRESS

Clip this coupon and present together with our advertised price of 79c at our office, 192 North Avenue, and receive your COMBINATION FLAG OUTFIT, consisting of FLAG, BRASS JOINTED POLE, HOLDER and ROPE, all ready to put up.

If to be sent by mail add 15 cents for postage.

Plainfield Daily Press

Published Daily except Sunday, by the PLAINFIELD PRESS COMPANY, 198 North Avenue.

Entered at the Plainfield, N. J., Postoffice as second class mail matter.

Leslie R. Port, Managing Editor.

TELEPHONE PLAINFIELD 3000.
Private Branch Exchange connecting all departments.

Two cents a copy. Ten cents a week. $5.00 a year in advance. Delivered by carrier or by mail. No extra charge for papers mailed to points in the U. S. and Canada.

Any subscriber failing to receive a single issue will confer a favor by notifying the business office.

Advertising rates mailed on application. Copy for change of advertisements to ensure change for same day must be at the office by 9 a. m.

PLAINFIELD, NEW JERSEY, JUNE 27, 1916.

REAL PREPAREDNESS FOR AMERICA.

Preparedness to the American mind has come to mean, in the nighest understanding of the word, the building of a bigger army and navy as an insurance against war. To many the word is a synonym for threatened militarism, but a crowd of some two hundred men and women heard it explained in a broader sense last night when they gathered at the Trinity Reformed church to hear the address of the Rev. Charles A. Eaton. Dr. Eaton believes in military preparedness for the purpose of resisting attack and placing the United States on a footing where its policies and its people will be respected by the other nations of the world, but he is preaching and pleading for a preparedness that is spiritual.

The world died on August 1, 1914, he asserts, and out of the ashes of the world that was but now is as dead as Pompeii there is to arise a new civilization, a new people with new ideas of government and of national and individual relations. They are to accept, they must build on if they build for all time, the principles which are the foundation of America, and the duty of Americans is to prepare to remodel the world.

It is not a dream. As Dr. Eaton pointed out nothing is ever settled until it is settled right and there will be no peace in Europe until the neighboring nations have adopted a universal civilization, a single standard of morality. England, in theory a monarchy, but really ruled by the individual mind, can never accept German imperialism, and Germany's centralized efficiency could not be swallowed by the English democracy. The men that are left when this struggle for supremacy of arms has ended will be a sober people who will decide for themselves their relation to the governments under which they live, and they must seek to set up a civilization founded on the Christian brotherhood of man. For example they will turn to America.

Were they not so blinded by blood, so busily engaged in tearing the throats of their brother called enemy only because he is on the opposite side of a thin barbed-wire fence, they might look now. They would see a nation barely awakened from a half-century of sleep. Dr. Eaton believes that the bothersome little Southern neighbor will prove a blessing in disguise in arousing America. He thinks the American army will intervene in Mexico, raise 15,000,000 citizens out of the depth of illiterate despondency, open to them the vast riches of their own mountains and their own lands, and leave them free and capable of self-government. It will be "the most glorious thing ever done by a nation in the history of man," he says, and in the saving of Mexico America will find a new patriotism, a new strength and a reconsecration to the principles to which our forefathers dedicated the land in their blood.

• • • • • •

SPECIAL SESSION OF SENATE.

Special sessions of the lawmakers at Trenton are becoming ordinary occurrences in recent years—so ordinary that they do not attract unusual attention, says the Newark News. No excitement will attend the special gathering of the Senate today, for all the work it will be called upon to do will be to confirm the nominations by the governor of members of the commission for the bettering of the condition of mental defectives. A similar session to act upon the nomination of members of the first State Board of Assessors was held in 1884, and it lasted only two hours. A special session to confirm nominations in 1908 lasted only a few hours, and another one in 1913 completed its work in forty-five minutes.

There were two extra sessions of the Legislature in 1913, one in 1914 and one last year, while there were only eight in the fifty-two years between 1861 and 1913. The special session in 1861 was for the purpose of raising troops for the Civil War, while five of the others were called to correct errors in legislation. Perhaps the one next week may be placed in the error-correction class, but it will have no political significance, for the cost will be immaterial and the welfare of the State will not be affected.

• • • • • •

Roosevelt's indorsement of Hughes does not necessarily carry with it the indorsement of the Progressive party and something more than this will be necessary to line up anything like a respectable majority of the millions who bolted the Republican party after the 1912 convention. Mr. Rosevelt is eliminated from the situation by his refusal to accept the Progressive nomination, unless he later decides to take the stump for Hughes and there was nothing in his letter made public yesterday which would indicate this. The elimination of the Moose leader, however, does not mean that all the sores are healed or that the principles for which its millions fought are dead.

• • • • • •

Twelve Plainfield troopers are off for the front. Answering the call of Funston for men they filled gaps in Troops A and C, and left with the first detachment of Eastern militia. They know, perhaps better than any one else, that they are not trained for the warfare that will be encountered on the border, but imbued with the same spirit of heroism and devotion to flag that led the raw volunteers out to face England's trained mercenaries in the days of the Revolution they offer all that they have to their government. They are the Minute Men of today, and their sacrifice is all the more heroic because of their unpreparedness.

SPECIAL PRAYERS FOR NATION'S SAFETY AND HONOR

Rev. E. Vicars Stevenson, rector of Grace Episcopal church, has arranged for a service to be held at Grace church tomorrow night at 8 o'clock, the subject object of the service being to offer prayer and intercession to Almighty God for the safety, honor and welfare of the nation and for the well being of our soldiers and sailors in the face of the present international crisis. The Episcopal clergymen of the city and borough have been invited to be present.

Rev. Mr. Stevenson left by automobile yesterday for the State mobilization camp at Sea Girt, where he made a personal visit to the Plainfield cavalry men of Troop D.

—If you have something to rent, you have something to advertise—and something that it will pay you to advertise adequately and persistently.

COMING EVENTS.

TODAY.
Meeting Winfield Scott Post, G. A. R.
Installation Rev. J. O. McKelvey, Watchung Avenue Presbyterian Church.

TOMORROW.
Meeting Joint Sewer Commission.
Supper—St. Joseph's Hall, 6 to 9 p. m.

FRIDAY.
Building Trades.

SUNDAY.
Union Service—First M. E. Church, Rev. J. S. Zelie.

DIME SOCIAL.

The Philathea class of the Temple Baptist church will hold a dime social this evening at the home of Mrs. P. H. Moore, 302 East Third street.

—Have the facts about that property you want to sell been given, fully and repeatedly, to the readers of this newspaper?

On the Spur of the Moment

by Roy K. Moulton

Sour Grapes.

I love to sit upon my cottage porch
And watch the rich ride by in fine machines.
I love to see the handsome touring cars,
The cute coupes and ponderous limousines.
I love the odor they all leave for me
To breathe long after they have hurried by;
I love to sit until I suffocate
In clouds of dirt and dust they have made fly.
I love to sit and listen to the honks
And shrieks and squawks and squeals they hurl at me.
They make night hideous and I
Forget my other troubles all, you see.
So let them honk and snort and hit the breeze,
And burst their tires and suffer other ills;
Let them enjoy what peace of mind they may,
I am content, I do not get the bills.

Signs of the Times.

Germany has begun taking a meat census. But what will the enumerators do when they come to a plate of hash?

Every now and then we are forced to think of Mexico and to remember that the problem has not yet been settled.

It is getting so the students at many of the universities burn more midnight gasoline than midnight oil.

The newest bathing suit is called the "harem," but we never knew the Turks used anything of that kind.

One way to be considered a strong man in the neighborhood is to grow plenty of garlic and onions.

Berlin says Verdun is sure to fall, and Paris says it is sure to stand. It is a difference of opinion that makes wars, hoss races and divorces with alimony.

Common brick are bringing higher prices. Next thing we know mud will be worth so much that none of our politicians wil dare throw it.

But will Uncle Ford sing: "I did not raise my boy to be a chauffeur?"

More than 70 per cent. of the exports from Jamaica come to the United States. We certainly need their ginger.

At any rate, President Wilson doesn't seem to be worrying much about November 7. He is always smiling in the movies.

The band of the Arizona National Guard wants to go home and not serve in Mexico. The rest of the army probably will have no objection.

New York physician disappeared on the eve of his wedding. There are some married men who will believe that he disappeared just in time.

A missionary reports that this country annually sends 1,500,000 gallons of rum to Africa. People anywhere else won't drink it.

Colonel Roosevelt's managers announce that he will make a whirlwind campaign. Shall the accent be placed on the wind?

Just a Few Ideas.

That cooking will become a lost art is believed by the Leeton (Mo.) Times after the editor had noted the increased sale of canned foods. The Times also notes the increasing aversion of women folk to dish washing, and adds that in a few more years dishes may be dispensed with and we'll be eating from the cans.

Charlie Chaplin gets several hundred thousand dollars a year for acting the fool, and the Pierce City Leader says several persons in that town act the same way and don't get a red cent for so doing.

Don't ignore a man because he wears cowhide boots and dingy overalls. The Tina Journal says he probably will pass you later driving a large motor car with red wheels while you are afoot. Gangway, gangway.

Whoever Heard of Such a Place.

Wanted to Rent: By quiet, unobstrusive couple, plebeians, three connecting rooms (preferably downstairs) furnished for housekeeping, except bedding and linen; private or convenient bath; near an owl car line; man works at night. Not ambitious socially; not interested in reasons for taking roomers, prominent relatives, illustrious ancestors or neighbors' affairs.—Memphis Commercial Appeal.

- Proctor's Theatre -

"THE SPIDER AND THE FLY"
WILLIAM FOX PRODUCTION

AT PROCTOR'S TOMORROW.

"Mr. Goode, the Samaritan," in the Triangle photoplay feature of that name, which is being presented at Proctor's today with DeWolf Hopper in the leading role, is a benevolent old gentleman who becomes enmeshed in the toils of the law when he buys a stolen automobile from Foxy Monte, a crook. While poor Mr. Goode languishes in jail, his family, believing him to be absent on a business trip, Foxy Monte makes himself most agreeable to Mrs. Goode and her charming daughter, Evelina, who promises to become his wife. Goode, not pleased with the state of the jail, and being in great sympathy with the disreputable inmates, has the place refurnished, and at the expiration of his sentence invites Shifty Ed, one of the incarcerated crooks, to come and visit him. Ed comes to make his call in company with his "goil," Shorty Sal, at the time when the Goodes are entertaining a fashionable house party, with Foxy Monte, under an alias, as one of the guests. Sal recognizes Monte; and he, realizing he is in danger of exposure, denounces Ed and Sal as notorious thieves, himself robbing the guests of their jewelry to fasten suspicion upon them. While attention is directed to the two unfortunates, he persuades Evelina, whose hand has been denied him by Mr. Goode, to elope with him. How Shifty Ed and Shorty Sal turn the tables upon Monte in gratitude to Mr. Goode, leads the film to an exciting finish. Other attractions today include a novel Keystone comedy, abounding in laugh provoking situations entitled "Bubbles of Trouble," and also the showing of the third episode of "The Secret of the Submarine."

Tomorrow Robert Mantell, assisted by an excellent Fox cast, including Genevieve Hamper, Stuart Holmes, Claire Whitney and Walter Miller, is starred in a powerful dramatic production entitled "The Spider and the Fly," in which the acting of Mr. Mantell is the predominating feature, followed closely by a remarkable story cleverly produced "The Iron Claw," now rapidly drawing to a close, will be shown in its 15th chapter tomorrow, and there will be several comedy films to provide variety. "Where Are My Children," the production that has startled the whole western world will be shown on July 3, 4 and 5.

LOOK OUT, BOYS!

--Astor Theatre--

The big attraction at the Astor Theatre today will be the five-part Mutual master-picture, "The Dead Alive," written by Henry J. Vernot, featuring the celebrated star, Marguerite Clark. "The Dead Alive" is the story of twin sisters, Mary and Jessie, whose father is employed in a gambling house. Jessie, who works in a department store, is admired by Stuyvesant, a young millionaire. When she learns that her father is a gambler and that he has just been arrested for murder, she declines Stuyvesant's offer of marriage, but finally consents. Her father is sent to the penitentiary for ten years, and Ardini, the proprietor of the gambling house, is sentenced to three months. The finale of this story is thrilling from start to finish with not a dull moment. Sydney Mason is seen to good effect as Stuyvesant, the millionaire, and is well known as one of Broadway's favorite actors. Tomorrow is the gala day, as we offer two big features for your amusement, viz: "Naked Hearts," a Bluebird production, and the big series picture, "Who's Guilty?" which is meeting with all around approval, with the ever popular stars, Tom Moore and Anna Nilsson, in the leading roles. Also the new series of animal comedy, Jungle Film No. 2, which will be an added attraction every Wednesday for the benefit of the children. There is no doubt that all who witness "Naked Hearts" will be more than satisfied, as it gives Francellia Billington, the famous character star, an opportunity to exert his rare dramatic talent. There is a problem in "Naked Hearts," and a satisfactory solution of it is arrived at in this production. Owing to the inconvenience of many of our patrons, our matinees will begin at 2 p. m. instead of 3, and the price of admission will be afternoon and night 10 cents, excepting Thursday when prices will be matinee 5 and 10 cents, evening 10 and 15 cents, until further notice. A cool, comfortable house, no damp air, everything dry and fresh, and photoplays that are seen here first.

JULY 4TH FUND IS INCREASING SLOWLY

Total is Still Short of the Amount Needed for Big Celebration.

Funds for the Community Fourth of July are still coming in but the total is still short of the amount needed to carry the expenses of the celebration. If you have not sent in your contribution do so today. Send your amount, however small, to De Witt Hubbell at the Plainfield Trust Company, the treasurer of the fund. The total list of contributors to date is as follows:

G. W. V. Moy, L. K. Hyde, J. Herbert Case, S. S. Carvalho, James W. Jackson, Dr. B. Van D. Hedges, Arthur B. Jones, Mrs. C. L. Riley, C. L. Riley, J. D. Loizeaux Lumber Company, E. R. Ackerman, Louisa L. Riley, George P. Mellick, D. W. Taylor, Caroline T. Lincoln, E. T. Barrows, Harry W. Marshall, Samuel Rothberg, Mrs. W. H. P. Veysey, W. H. P. Veysey, Colonel Charles R. Banks, H. L. De Forest, Mrs. H. L. De Forest, De Witt C Barlow, Howard Williams, Dr. Samuel T. Carter, Samuel T. Carter, Jr., E. W. Bulkley, A. D. Beers, W. S. Tyler, Arthur M. Harris, L. D. Albin, George E. Hall, George M. Rittenhouse, Harry Gee, Alexander Gilbert, James R. Joy, John G. McLaughlin, L. V. F. Randolph, A. P. Atwood, Andrew N. Nielson, Allen Laing, Morris C. Van Arsdale, J. W. Babcock, C. P. Hamilton, A. M. Harris, G. W. Hall, Mr. and Mrs. H. E. Bowen, R. J. Murray, C. W. McCutchen, Allen E. Beals and John S. Dahl.

NATIONAL SPECIAL AID IS PLANNING TO HELP

That the women of Plainfield will be prepared to do their part in case of trouble with Mexico is evidenced by the preparations that the local branch of the National Special Aid Society is making. Every member of the society has been asked to sign a service blank to be sent to the national headquarters in New York on which they tell just what they will do in the event of need, it being for Plainfield work only. With nine different branches of service divided into fifty sub heads, the various occupations the women have to choose from are agriculture, clerical, manufacturing and mechanical, personal and domestic, professional, public, transportation, trades and contributions, the last meaning in the way of first aid hospitals, autos and the like.

The local branch of the society has been organized for sometime and at present includes in its membership about one hundred and seventy-five Plainfield women in all walks of life. Mrs. F. W. Goddard, of Woodland avenue, is president of the local branch and other prominent residents are workers.

ODD BITS.

Gardenville, Ind., boasts a monument to Adam. Eve has been ungallantly left out. The monument is a square of concrete with a sun dial on top and the inscription: "To the Memory of Adam, the First Man."

Mr. and Mrs. George Cooper, of Mitchell, Ind., are the parents of 13 children born during nine years of wedlock.

The Chinese are not isolated in their inability to pronounce the letter R. In nearly every case it is the last letter that an English-born child learns to pronounce.

WANT WOMEN PREACHERS.

Many of the English Ministers Have Gone to the Front.

Englishwomen curates are suggested because so many clergymen have gone to the trenches and because theological students who have not already enlisted will be absorbed under the compulsion act unless they are physically unfit.

For ten years before the war there was a steady decrease in the applications for ordination, owing in some measure to the modern recognition of the fact that a young man of what is known as "good family" may engage in commerce without any social disadvantages.

Genteel starvation is no longer preferable to getting a good living outside "the professions," and the candidates for the church have gradually been narrowing down to those who feel an earnest call to preach or to undertake the more exacting forms of Christian work. The war apparently has but hastened the process.

FATHER'S PERIL.

What Would You Have Done Had You Been In His Place?

Just three or four time yellowed pages in an old colonial diary. How the manuscript came into my possession is immaterial. But here are two paragraphs:

"February ye tenth, 1628. This day a most terrible thing happened to father. It hath been a long, cold winter, and ye members of our little colony have suffered grievously, supplies being scant. Our larder being well nigh bare, my goodly father started forth in search of game. Of late it hath grown exceeding difficult to obtain powder and lead. Father had but one charge left for his trusty blunderbuss; but, being a famous shot, he had no doubt that this would prove sufficient to bring down some wild creature that the household might be supplied with meat.

"He had wandered some way from ye settlement when he sighted a wild turkey perched on a limb. Drawing near, he took aim. At this moment a skulking savage leaped from behind a tree near by. An arrow hurtled past dear father's head, barely missing him. Quickly he turned his blunderbuss upon ye savage and prepared to fire.

"But ye thought came to him that his wife and children were in dire straits for food. Having but the one shot, what should he do? To slay ye savage would mean that ye turkey would escape. To shoot ye turkey would place father at ye mercy of ye cruel redskin. Momentarily he hesitated; but, suddenly determining upon a bold course, he took steady aim, fired and slew ye"—

Here the manuscript breaks off. I'm sorry that I ever ran across the confounded thing.—Walter G. Doty in Cincinnati Enquirer.

Oddities of Taxation.

In England there have been many amusing taxes and more amusing evasions. At one time the horse was singled out as a peculiar victim, and the farmer evaded the obligation by riding his cow to market or by harnessing his wife to the cart alongside of a big dog to drag the produce to town. The tax on chimneys resulted in the destruction of many fine old fireplaces, and the tax on windows had the effect of making the houses look as if they had been boarded up and deserted. It also impaired the eyesight of hundreds of Englishmen.

THE ORIGINAL Horlick's Malted Milk

The Food-Drink for all Ages
Rich milk, malted grain, in powder form. For infants, invalids and growing children. Pure nutrition, upbuilding the whole body. Invigorates nursing mothers and the aged. More nourishing than tea, coffee, etc.
Substitutes Cost YOU Same Price

AUCTIONEERS.

THE LEADING AUCTIONEERS
W. A. SCHORB & CO.
Also Dealers in Second Hand Furniture—Bought and Sold.
120 Madison Av., Jackson Bldg.
Telephone 2296.

ROBT. MURRAY'S
Auction Rooms
and
Storage Ware Rooms
326 to 330 West Front Street,
Corner Grove
Large and small rooms. Household Furniture, Trunks, etc., at very low rates.
Phone 666.

SPECIAL SALE OF BEDDING PLANTS NOW GOING ON.
Get your order in before too late.
FORRISTEL NURSERY
Successor to
BELLEVIEW AVE. NURSERY CO.
W. H. Forristel, Manager.
Tel. 1849.

ADVERTISEMENTS
—FOR—
NEW YORK HERALD, WORLD, TIMES, SUN, JOURNAL TELEGRAM, AMERICAN. BROOKLYN EAGLE, GLOBE
—AND—
NEWARK EVENING NEWS
RECEIVED
AT REGULAR OFFICE RATES.
PLAINFIELD DAILY PRESS
No Telephone Orders.
Cash Must Accompany Copy.

IN CHANCERY OF NEW JERSEY.

To Harriett L. Victory and Henry H. Victory; Lloyd L. Osborn and Abigail A. Osborn:

By virtue of an order of the Court of Chancery of New Jersey made on the day of the date hereof in a cause wherein The Morris County Savings Bank is complainant and you are defendants, you are required to appear, plead, answer or demur to the bill of said complainant on or before the thirty-first day of July next or the said bill will be taken as confessed against you.

The said bill is filed to foreclose two mortgages, one given by Henry G. Osterman and wife to The Morris County Savings Bank dated February 23, 1909, the other by you, Lloyd L. Osborn and Abigail A. Osborn to the Morris County Savings Bank dated April 15, 1912. Both of said mortgages cover the same lands situate in the City of Plainfield, County of Union. And you, Harriett L. Victory, are made a defendant because you are the record owner of the fee in said mortgage premises and you, Henry H. Victory are made a defendant because you as the husband of the said Harriett L. Victory may have some interest therein, and you, Lloyd L. Osborn and Abigail A. Osborn are made defendants because it is in said bill alleged that you claim to have some interest therein, and also are liable under your sealed bill, the payment of which is secured by the mortgage stated made by you to The Morris County Savings Bank.

Dated May 29, 1916.
MINTON & DAY, Sol'rs. of Compl't.,
First National Bank Building,
Morristown, N. J.
6 6 4 otw-tu

L. MORALLER & SONS
WATCHMAKERS AND JEWELERS
WATCHES
CLOCKS and
JEWELRY
Fine Watch and Clock Repairing a Specialty.
217 Park Ave. Phone 1783.

Suburban Transit Company

Leave Plainfield for South Plainfield—Week days—a6.20, a7.20, 9.00, 11.40, 1.00, 2.00, 4.00, 5.00, 6.10, b9.00, 10.30, 11.15. Sundays—9.00, 12.00, 2.00, 4.00, 5.00, 9.00.

Leave South Plainfield for Plainfield—Week days—a7.00, a7.45, 9.30, 12.05, 1.30, 2.30, b4.30, 4.20 except Saturday, 5.30, 7.30, b9.30, 10.50, b11.45. Sundays—9.30, 12.15, 2.30, 4.30, 5.30, 9.30.

Leave Plainfield for Watchung—7.00, 8.10, f10.00, b1.00, g3.00, 4.15, b6.10.

Leave Watchung for Plainfield—8.00, 9.30, f11.15, b2.20, g3.45, 5.25, g7.30.

Leave Plainfield for Warrenville—d6.45, e8.15, 6.20, f10.00, g2.00, g6.20.

Leave Warrenville for Plainfield—7.40, f11.00, g3.20, g7.15.

Leave Plainfield for Stirling—8.15, b1.00, 4.15.

Leave Stirling for Plainfield—8.40, 9.40, b2.00, 5.15.

(a) Except holidays.
(b) Saturdays only.
(c) Except Saturdays.
(d) Daily except Sundays, holidays, Monday mornings, and mornings after holidays.
(e) Monday mornings and mornings after holidays.
(f) Sundays and holidays only.
(g) Saturdays, Sundays and holidays.

R. W. CAMPBELL, Mgr., 310 Park Ave
'Phone 130 Plainfield.

PLAINFIELD WINDOW CLEANING COMPANY
H. MERSTRICH, Prop.
Stores, Offices, Private Residences, New Buildings Cleaned, Scrubbed and Oiled. Office, 121 Liberty St.; Tel. 1945.

Temperance

NEWS AND VIEWS
Conducted by
THE W. C. T. U.

Crime and drink go hand in hand, and in producing the greater part of the crime of the country drink inflicts upon the nation terrible losses, and upon the taxpayer burdens heavy and grievous. The actual cost of dealing with criminals manufactured by the saloon is very large. First, the cost of maintaining the criminals is in itself a large item. Next comes the expense of a large police force, existing largely to deal with the saloon-made criminals. In addition to this, there are the salaries of judges, law officers and others, and the extra cost of building and supporting law courts and prison buildings. In the report made by the commision to investigate drunkenness in Massachusetts in 1914, chairman, Judge Murray, the following statement is made as to the cost of drunkenness: "It is impossible to estimate in dollars the yearly cost of drunkenness to the commonwealth. The expenditure for penal treatment is but a small fraction of the total cost, yet the expense arising from 63.4 per cent. of all arrests, and 67.6 per cent of all commitments to prison made during the year, together with a considerable percentage of the cost of probation, trial and transportation of prisoners is due to public drunkenness. Moreover, the intemperate use of alcohol is directly responsible for many other criminal offenses which are brought into the courts.

"Massachusetts prison statistics show that 96 per cent. of all criminals in our prisons in 1912 were intemperate by habit." Facts like these, which are properly authenticated and cannot be gainsaid, prove conclusively the destructive character of the liquor traffic, and should appeal to every decent citizen to enlist in the warfare against it. Lessened crime, decreased taxation, national prosperity and good citizenship would naturally follow the extinction of the relic of barbarism known as the liquor traffic.

Not only would the taxpayer be largely benefitted by the lessened cost of the administration of criminal law, but national efficiency would be greatly increased. The idleness of capable men causes a great economic loss to the State. That efficiency in production is reduced by alcoholism is admitted by all. Last year, in Massachusetts alone, over 300,000 working days were lost by men in the prime of life, through imprisonment for drunkenness. More time was undoubtedly consumed by them in looking for work after their release. This loss of productive power throughout the country, not only lowered the standard of efficiency, but detracted also from the general prosperity of the nation. So closely related are the various legitimate industries of the country, that a benefit to one reaches upon all.

These, all affected disastrously by the waste and destruction caused by the liquor traffic, would profit greatly by enforced prohibition. Suppose, for instance, that we could close up the thousand dram shops of Boston some Saturday afternoon, put prohibiton into operation, allow no liquor to come into the city, have a policeman to watch the saloons to see that no one got in, and a man to watch the policeman to see that he did not get in.

Results: No sale of liquor, men sober and efficient. The new Saturday afternoon—pay day—instead of spending their money in saloons they go to the market and purchase the food necessary for a good Sunday dinner. A boom for the grocer, the butcher, and the baker. Next week shoes are purchased for the children a good thing for the shoe shop. Then follows a dress for the wife, with better furniture for the home, rugs and carpets for the floors, and pictures for the walls.

Later a magazine or two finds its way into the changed home, and it becomes a place of joy and plenty instead of one cursed by drink. With the demand for better food and clothing, furniture and carpets, every legitimate business is boomed; the farm, the mill, the factory share in the incerased prosperity. Extend the area, give us national prohibition, stop the waste caused by the liquor traffic, and the money now spent for drink, flowing naturally into the proper channels of trade, would create a demand for the products of labor, speed the wheels of our producing machinery, and inaugurate an era of prosperity such as we have not before witnessed even in the most palmy days.

Let us apply common sense methods to the removal of this plague. Instead of fostering a traffic which makes milionaires at one end and paupers at the other, building up the great brewers and distillers, and making tramps and outcasts of the customers, let us at once sever our partnership with the devastating foe of home and country. It is much better for all that there shall be regeral prosperity and comfort in the homes of our people, than that a few shall revel in riches and luxury, at the expense of the happiness and prosperity of the many. National prohibition would give us a higher standard of morals, a better administration of law, safer government in our large cities, increased prosperity in the nation, happier homes and brighter lives. By removing the one great enemy of all reforms, it would open the highway to progress, and promote the general welfare of the race. It would thus hasten the coming of the glorious day when man will acknowledge the great truth, "The injury of one should be the concern of all."

—An inefficient office jasper may err to turn the tide against you in many a possible business transaction.

CREAKING JOINTS
Give warning of the presence of rheumatism and tell you plainly that you should take such a tried, true and safe preparation as—
SEIDLER'S RHEUMATIC REMEDY
Ask your Druggist for it. If he hasn't it, write—
Seidler Drug Co.
21-23 Ferry St., Newark, N. J.

BOY SCOUTS TO HAVE WIRELESS EQUIPMENT

Commissioner A. V. Searing, Jr., is Now Working Out Details for a Station.

Arrangements will be made upon the completion of the plans for the Boy Scout Camp in Terrill road next week, for the establishment of a wireless equipment that will be attuned to some receiving station in this city so that at a given time in the evening scouts may be placed in touch with their homes by telegraph, through the receiving station here and thence by 'phone to his own home. This matter is now being worked out by Commissioner A. V. Searing, Jr., for Troop 12.

Applications have been received from Commissioner Houseman, of Newark, for admittance for some of his scouts into the Plainfield camp should there be room for them. Applications should be made at once to Commissioner Searing for reservations from July 1.

Additional contributions to the scout camp fund were made on Saturday by Robert F. R. Huntsman, $10, and Champlain L. Riley, $5, making the total now in hand toward the $700 needed $284.41. There are about eighteen members of the scout council yet to be heard from and it is desired that the full amount be made available for use by Thursday.

SUMMER SUPPLIES AT CRESCENT AVE. CHURCH

There will be no Sunday afternoon service in the Crescent Avenue Presbyterian church during July and August but the morning service will be held as usual at 10:30. Rev. Dr. J. S. Zelie, the pastor, will be at home and occupy the pulpit Sunday morning of July 2, 9 and 16. During his vacation the pulpit will be occupied as follows:

July 23, Rev. Dr. Edward Mc A. Noyes, First Congregational church, of Newton, Mass.; July 30, Rev. William E. Brooks, First Presbyterian church, Allentown, Pa.; August 6, Rev. Dr. J. Everett Frame, Union Theological Seminary, New York city; August 13, Rev. F. Boyd Edwards, Hillside Presbyterian church, Orange; August 20, Rev. Paul R. Hickok, Metropolitan church, Washington, D. C.; August 27, Rev. Paul R. Hickok, Metropolitan church, Washington, D. C.; September 3, Rev. Dr. Henry Emerson Cobb, Collegiate church, West End avenue and 77th street, New York city; September 10, Rev. Dr. John T. Reeve, Fourth Presbyterian church, Philadelphia, Pa.

JUNE 27 IN HISTORY.

1534—Oxford University determined that the jurisdiction of the Pope of Rome did not exceed the ministry of any other English bishop.

1720—Bursting of the "Mississippi Bubble" in France, ruining thousands; the "Bubble" was a gigantic scheme, involving $500,000,000, to establish a monopoly of trade with French colonies in America.

1721—Mail stages established between Montreal and Quebec.

1788—Virginia adopted the constitution of the United States.

1801—Cairo csurrendered by the French to the British.

1806—British took possession of Montevideo, only to be made prisoners of war.

1834—Cholera broke out in New York.

1844—John Smith, founder of the Mormon sect, murdered by a mob at Carthage, Ill.

1863—Missouri Convention passed an ordinance of emancipation, to be submitted to the people. It provided for emancipation on July 4, 1868, but that slaves should remain subject to their masters as servants; those over 40, for life; those under 12, till 23, and all others, till July 4, 1874.

1894—Casimir-Perier elected President of the French Republic.

1915—General Huerta, since deceased, without being brought to trial, arrested in New Mexico on the charge of inciting another Mexican revolution.

1915—THE WAR.
Quiet on all fronts reported by the capitals.

—Going to build? See Saturday's Press.

—Still-useful furniture may be sold for what it is worth to somebody else—if you give the selling-task to a classified ad.

—Most of the readers of this newspaper know a bargain when they read about it. Are you advertising the car?

No End of Wonderful Stories He Told Her.

Daddy's Bedtime Story—

A Poor Young Man Tells Good Stories.

[Adapted from Hans Christian Andersen.]

RIGHT after supper the children clapped for a story. So daddy told them: "A young man who had spent all his money once got into a flying trunk and flew right into a Turkish princess' room. She lay on her sofa fast asleep and was so beautiful that the young man had to kiss her. This woke her, and at first she was terribly frightened. But the young man told her he was the prophet of all the Turks and had flown down through the air to visit her. This pleased her very much, so that she stopped crying and sat down.

"Then the young man began to tell her stories about her eyes. He said they were like the most beautiful deep, dark lakes, in which her thoughts floated like mermaids. He told her that her forehead was like a snow mountain, pure and beautiful. And he told her about remarkable storks that bring lovely little children up out of the river. No end of wonderful stories he told her, and then he asked her to marry him, and at once she said 'Yes.'

"'But you must come here on Saturday,' said the princess, 'when the king and queen drink tea with me. They will be very proud to hear I am going to marry a prophet. But, mind you, have splendid stories to tell them, for my parents are very fond of stories. My mother likes them to be grand and very proper, and my father likes them to be merry, so that he may laugh at them.'

"'A story will be my only wedding gift,' said the young man. The princess gave him a wonderful sword, all covered with gold. It was the kind of a gift he much needed.

"So he flew away and sold the sword and bought himself a new dressing gown and slippers. Then he sat down in the woods beside his trunk to make up a new story, just as your daddy has to every night of his life. His story had to win a king and queen and had to be made by Saturday, and it is not always so easy to make up a good story.

"However, he had it in time, and Saturday came at last. The king, the queen and the whole court were waiting for him around the princess' tea table. They gave him a charming reception.

"'Now, will you please tell us a story,' said the queen, 'one that is both thoughtful and instructive?'

"'One that we can laugh at, too!' cried the king. So the young man began his story, which I will tell you some other night," daddy finished.

"Oh, please, now, daddy!" cried Evelyn.

Then she got kissed twice.

Marrying a Butterfly

By MRS. EVA LEONARD

Everything That Requires a Little Effort Seems Old-Fashioned to Ethel.

"Oh, Ethel, I wish you would darn some of these socks. I cannot find a pair to put on." Ralph's tone was discontented in the extreme.

"Why don't you buy some. Those are all worn out?" Ethel was running her hand in sock after sock and trying to find one that had no hole in it. "There is not one here fit to put on."

"That is just what I got through saying," snapped Ralph. "I do not believe there is another married man in Fairport who has no one to see after his mending."

"It is such tiresome, senseless work to mend. I never could bring myself to do it. I can't wear mended stockings and I don't see how you can stand walking around on hard places in your mended socks." Ethel dumped the whole lap full of hose into a basket and rose listlessly.

"Hard places! There is no need of having hard places in mended stockings. The socks my mother mended were perfectly comfortable to wear."

"Really, Ralph, if you knew how tired I get hearing you sound your mother's praises you would choose some other subject of conversation."

"Well, a fellow would have to stay awake nights to think of useful deeds of yours to mention." Ralph was certainly out of temper. He had not been able to find a clean towel in the drawer, and the buttons on his shirts were hanging by a thread. He thought of the perfect order in which his wardrobe had been kept while he was at home.

"It certainly is not hard work to sew on buttons and keep the clothing mended up and as you have nothing else to do I suggest that you try and keep something in my drawer to put on."

"Oh, Ralph, I hate to mend. Do get some of those guaranteed socks that do not need mending. It is old-fashioned to fool away time darning these days," was the placid answer.

"Oh, I suppose so. Everything economical is sure to be old-fashioned. Clothing is never cared for nor mended. It must be thrown away and new things bought. That is the style now."

"Your disposition is getting very sweet. You go around with a scowl on your face as black as night. Life is certainly enlivening with you." She looked disdainfully at him.

"This home of ours does leave something to be desired, I will admit, but when it comes to giving pleasure just what do you consider that you contribute to the comfort of the place?"

"I certainly never find fault with you constantly, and when let alone I am good-natured. I was always complimented on my good disposition. You used to do it yourself." Ethel was using her injured tone.

"It is easy enough to be pleasant when everything goes your way, and you are not called on to make any sacrifices for anyone's comfort. You always seem to think it is sufficient excuse for your not doing anything that you do not like it."

"Well, what then?" asked the girl acidly.

"No one can get through life in that way. Someone has got to do the disagreeable tasks and why shove everything off on other shoulders?"

"Meaning yours, I suppose," interrupted Ethel.

"I do not like the theory that marriage purchases immunity from all care and danger for the woman, while she in her turn contributes nothing. She merely consents to be cared for and graciously receives all that her husband bestows upon her as her right."

"Ralph, you are getting to be insufferably disagreeable," snapped Ethel, rising and leaving the room.

(To be continued.)

Summer Furniture
Whatever your needs may be either for the House, Porch or Lawn this store has prepared to meet your requirements for the summer months with a larger stock, more carefully selected patterns, at much lower prices than previously offered you at any other season.
Refrigerators, Porch Rockers, Lawn Seats, Window Screens, Screen Doors, Hammocks, Porch Swings, Couch Hammocks, Porch Seats, Porch Rugs, Children's Swings, Lawn Mowers, Garden Sets, Porch Screens, House Furnishings, etc.
TRUNKS, BAGS, SUIT CASES
Large Variety for Selection
L. B. VAN CAMP
Front and Somerset St.

PRICES ON THERMOS BOTTLES HAVE GREATLY ADVANCED. WE STILL HAVE A FEW THAT WE CAN SELL AT THE OLD RATES.
JOSEPH W. GAVETT
318 WEST FRONT STREET.

If you are a student of the "ads" you KNOW WHAT IT OUGHT TO COST.

The "buyer for the home" who does not read the ads is as unprogressive as the merchant who does not advertise.

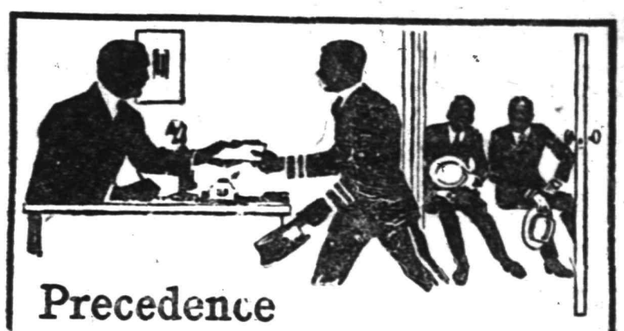
Precedence
Past the crowd in the lobby—straight to the man they're waiting to see, go
WESTERN UNION
Telegrams,
Day Letters and Night Letters
The yellow envelope gets the precedence everywhere. It delivers *your* message before the other fellow has the chance to shake hands.
THE WESTERN UNION TELEGRAPH CO.

Hotter weather makes you forget
"HOTTERHEAT" COAL
But it should remind you of our
Certified Natural Ice

WADLEY & GOODENOUGH
208 Madison Ave. Tel. 13

FURS
Why not have them repaired or remodelled now? Special prices and painstaking workmanship.
Store Them In Our Modern Plant
CHARLES KURTZMAN
178 East Front St.

PANAMAS
FOR LADIES and GENTS
Are you thinking about having your Panama hat reblocked and cleaned? We will do it for you and add a new band and new leather, to look and wear like new.
No acid, sulphur, talc or numerous other preparations used.
Latest styles you will find here.
HERSEY HAT M'F'G and RENOVATING CO.
130 PARK AVE.

DEVONPORT INN & CAFE
ASBURY PARK, N. J.
Directly on Beach
American and European Plan
Shore Dinners a Specialty
Finest Piazzas on Coast
Catering to a High-Class Patronage
Opposite Hot and Cold Sea Water Baths
A. E. WAHL, Proprietor. 6 26 1mo

Got a Perfectly Good Camera That You Don't Use Any More?
One of the ways in which want ads can be useful to you is in selling, for fair prices in cash, any "second hand" articles you own. They must be good, of course—and priced so that the buyers secure bargains. You can sell any article of furniture, any piece of machinery—anything that still has usefulness for the man who has use for it—through want advertising.
PLAINFIELD PRESS COMPANY
193 North Avenue
THE SERVICE SHOP

SPORT TOPICS

Raking 'Em Over

By "JINKS"

MULLIN SHOULD MAKE GOOD BASEBALL ARTIST.

In the ranks of the Farmer A. C. is one Frank Mullin, a brother of Tommy Mullin, Amboy star. Frank is enjoying his first year in fast company, having just graduated from the sand lots. In Saturday's game between the Farmers and the Hopes, Frank did very little with the stick but covered third in a manner that admitted of no complaint. It is the opinion of the many fans who saw the North avenue lad perform that he has in him the makings of a star ballplayer. Here's to his present and future success.

• • • • • •

PARKER FIELD BASEBALL SEASON OPEN SOON.

Supervisor George W. Wriston, who will have charge of Parker Field this summer, has announced that that popular playground will open on July 5. This announcement will gladden the hearts of the many youngsters who have been already released from school duties. The Parker Field baseball league will cater to the younger as well as the older boys and should prove just as popular this year as it has in the past. Under the capable guidance of Supervisor Wriston, the boys should spend not only an enjoyable but a profitable two months and a half. Baseball is not the only sport that will be indulged in, however, as Supervisor Wriston has extensive plans laid out whereby every form of track athletics will be taken care of.

• • • • • •

POLING CLAIMS JUNIOR CHAMPIONSHIP.

Cyril Poling, manager of the Plainfield Athletic Nine, a combination with which Joseph Newell performs, has filed his claim to the junior baseball championship of this city. To back up his claim, Manager Poling has a string of victories gained by his charges. The boys think they have met and defeated all the junior teams in this city. But there is one club the Pans have not met. That team is the Plainfield A. C. Should this last mentioned team assert its right to the junior title, it is the purpose of Manager Poling to deny that the "Plainfield A. C. is a junior team." And we believe that trouble will be started. Now, just what constitutes a junior team?

• • • • • •

SHOWING OF TRAVERS AND MARSTON.

On the links of the Plainfield Country Club Saturday Jerome D. Travers and Max R. Marston played. Paired against Travers and Marston were Oswald Kirkby and Reginald Lewis. While Marston did well he did not play at his best and the burden of the work was carried by Travers. However, on Sunday the tables were turned. It was said by those who followed the play on the Baltusrol links on that day that Travers was decidedly off form and that Marston was as good as ever. It is seldom that such a sudden reversal of conditions occurs.

• • • • • •

MATTY COUGHLAN RESIGNS AS MANAGER.

Matty Coughlan will no longer handle the reins of the Netherwood baseball team. With the home-coming of Johnny Coughlan comes a change in the affairs of the East End organization. Matty has done well as a manager and had booked some excellent Sunday games. He will not desert the team entirely, as he has consented to be just a "private in the ranks." Brother John is a past master at the game of management, having successfully led the Netherwood team last year. Success to both Matty and John.

• • • • • •

CITY LEAGUE UMPIRES ARE A CAPABLE LOT.

The umpires who have been secured to hand down decisions in the City League this season are good fellows. There are few "kicks" rendered on their decisions simply because each man is alert and honest. Of course, once in a while an "Ump" misses one but, on the whole, the work of the three league umpires deserves commendation.

• • • • • •

ROYAL GIANTS DID NOT REVIVE AS WAS PREDICTED.

About three weeks ago William Kline announced that he would run a baseball team this season. The team that "Midge" intended to put on the field was to have been a rejuvenation of the now extinct Royal Giants. Unfortunately, Kline's aspirations never materialized and the city is still without a premier colored baseball band.

• • • • • •

BITS OF BASEBALL.

"Red" Grimes is doing very well in the Steel League. Red, although handicapped by a crippled arm, is one of the fastest outfielders around these parts. And he is immensely popular with the fans, no matter where he goes.

"Art" Kyle, captain of next year's P. H. S. squad, is busily engaged laying plans. In his spare moments, Art plays with the Tabs.

Sidney Butler figures that he will be the boy to share honors with Joe Newell and Wendell Hutchcroft next season.

ATLANTIC LEAGUE THROUGH AFTER OWNERS' MEETING

At a meeting of the Atlantic League at the Great Western Hotel in New York City last night, the circuit blew up. Ernest Landgraf put the skids under the league when he announced the withdrawal of the Paterson club. Wilmington and Pottsville dropped out last week and Easton threw up the sponge some time before that.

The league was a losing venture from the start and local players who pastimed in it were always wondering from what source their next pay would come. Tommy Mullin and "Red" Grimes were members of the Easton club and, as far as is known, always received their salaries. In this respect they were fortunate, inasmuch as many of the players did not get even a portion of what was due them. The Paterson club paid all salaries, the fact that such was the case costing Owner Landgraf $2,000.

Rainy weather on Saturdays and Sundays made the season disastrous. The final standing follows

	W.	L.	P C
Paterson	20	12	.606
Reading	15	15	.500
Allentown	16	17	.485
Easton	12	20	.375

Magic of a Century.

An examination of American cities a century ago presents many curiosities. In 1800 not New York, but Philadelphia, was our largest city—a pre-eminence it held until 1830. After Philadelphia, New York, Baltimore and Boston, Charleston, S. C., was the largest American city. But I defy any one to give the name of the sixth largest American town in 1800. It was Northern Liberties. How many Americans today ever heard of this metropolis? An antiquarian research discloses that it is now part of Philadelphia. After Northern Liberties, our biggest city was Southwark, Pa.; then came Salem, Mass. Such were the places a hundred years ago which entered in the competition for primacy.—World's Work.

JACK MARTIN BENCHED BY MILWAUKEE MANAGER FOR NO APPARENT REASON

Local Boy Said to Be Disgruntled Over Poor Showing of His Mates—Stutz, Martin's Successor, is Batting Only .155—Rumor Current That St. Louis Nationals Are After Martin—St. Paul Comment.

Jack Martin has been benched by Harry Clark, manager of the Milwaukee, American Association baseball team for no apparent reason. The local lad has been fielding remarkably well and has been hitting much better and more timely than the man who landed his job. Jack received first notice of his removal from the lineup last week and since that time has been compelled to watch a younger named Stutz bounce around short in clever style. However, Stutz has been tried before and has been hitting only .155, having played in 25 games. Jack is hitting .210 and has played in 54 games. The local lad's average is better than that of Manager Clark, who is clouting the pill for .159. In fact, the only three Milwaukee men who have been hitting better than Martin are Devore, Thorpe and Benson. And Devore has been released. Josh outhit every other Brewer and still he was let out.

The real reason for Jack Martin's relapse to the bench, however, is found in the fact that the local lad is not among friends. The Brewers have been playing such ragged ball that they are the joke of Organized Baseball and the St. Paul Pioneer Press says that "Martin being a real ballplayer is naturally disgusted with his berth and doesn't care much whether school keeps or not. He's not in a congenial environment and the showing of the Brewers naturally makes him tired." This same newspaper seeks to inform President Timme that he had better give up the notion that he can land his team any higher than last place. Milwaukee is lucky that it doesn't "fall out of the league."

When informed of the fact that Jack had been benched, one local authority ventured the remark that the St. Louis Nationals were after the local boy. Just why St. Louis and not Philadelphia should seek the Plainfielder is not known. But it is known that neither the present St. Louis or the present Phillie shortstop has anything on Jack when it comes down to figures. Ray Corhan, of St. Louis, is batting .199, while Davy Bancroft is hitting only .165. There may be something in the rumor, at that.

DOUBLE HEADER GOES TO FAST HEBREW A. C.

St. Mary's and Shamrocks Are Defeated in Interesting Double Battle.

If the box scores that follow are authentic, J. Friedman and Benny Rosenthal, both hurlers for the Hebrew A. C., deserve commendation, for the former defeated St. Mary's A. C., allowing them only one hit, while the latter held the Shamrocks to three hits and beat them 7 to 5. The score of the first fracas was 17 to 1.

The games were marked by light hitting—unusually light hitting—and it hardly seems possible that seventeen runs could have been manufactured from seven hits. Those five errors made by the Saints must have played an unusually important part in the scoring.

The score: first game—

H. A. C.

	AB.	R.	H.	PO.	E.
J. Einstein, 3b.	5	3	0	3	1
M. Friedman, 2b.	4	3	1	2	0
B. Rosenthal, ss.	5	3	1	5	0
L. Rosenthal, c.	4	1	2	2	0
J. Isaacson, 1b.	5	1	1	10	0
M. Solomon, lf.	5	1	1	1	0
T. Davidson, rf.	4	1	0	2	0
J. Friedlander, cf.	4	2	0	1	0
J. Friedman, p.	4	2	3	1	0
Total	40	17	7	27	1

St. Mary's A. C.

	AB.	R.	H	PO.	E
Witteman, rf.	4	0	0	2	0
Guinee, 1b.	3	0	0	10	1
Kyle, 2b. and p.	3	1	1	2	0
Morcom, ss.	3	0	0	1	1
Gooden, lf.	3	0	0	7	0
Betts, cf.	3	0	0	1	0
Rosenthal, 2b.	3	0	0	2	1
Cullane, c.	3	0	0	1	0
LaRue, p. and 2b.	3	0	0	1	0
Totals	33	1	1	27	5

Bases on balls—Off J. Friedman 1; off Kyle 1; off LaRue 2. Struck out—By J. Friedman 11; by Kyle 3; by LaRue 4.

Second game—

H. A. C.

	AB.	R.	H.	PO.	E.
J. Einstein, ss.	4	1	0	2	0
M. Friedman, cf.	4	2	0	2	0
J. Isaacson, 1b.	4	1	1	2	0
J. Friedman, lf.	4	1	2	2	0
L. Rosenthal, 2b.	3	1	2	2	0
L. Luria, c.	3	0	0	2	0
M. Epstein, 3m.	3	0	1	1	0
M. Solomon, rf.	3	0	0	0	0
B. Rosenthal, p.	3	1	1	4	0
Total	31	7	7	27	0

Shamrock A. C.

	AB.	R	H.	PO.	E.
J. Guinee, lf.	4	0	0	1	0
P. Connolly, p.	4	0	0	2	0
P. Conners, 1b.	4	1	0	15	0
H. Kyle, 2b.	3	2	2	2	0
I. Witteman, c.	3	0	0	3	0
B. Simpson, cf.	3	0	1	2	0
J. Betts, rf.	3	0	0	1	0
S. Rosenthal, ss.	3	0	0	1	0
LaRue, 3b.	3	0	0	0	0
Total	30	3	3	27	0

Two-base hits—Rosenthal 2. Base on balls—Off B. Rosenthal 2, off Connolly 1. Struck out—By B. Rosenthal 10; by Connolly 5. Umpire—I. Davidson.

Woof, Woof!

"This story about the dog show," began the city editor.

"Want me to bite it off short?" ventured the reporter.

"No. I want it a whole lot more snappy," grumbled the editor.—Philadelphia Ledger.

SIX LOCAL ENTRANTS IN SLEEPY HOLLOW PLAY

J. P. Stevens and Son, of This City, Return Creditable Score.

That the golf germ is rampant in many families in the metropolitan district was very clearly shown by the size of the field that played yesterday in the annual father and son tournament over the links of the Sleepy Hollow Country Club. Exactly 128 pairs started out, and as this is only the first anniversary of the tourney, the officials are already beginning to wonder what they are to do with it next year. The probability is that two days will be given up for the next one.

For the number of prominent men who participated the tournament very much resembled the senior event at Apawamis with the addition of the offspring. In some cases the fathers were men who had taken part with distinction in tournaments for years, while in other cases young men and youths who have found fame with the club and the cleek had induced their fathers to join them in the fun.

Plainfield was well represented in the tourney, the following scores having been made by local entries:

J. P. Stevens and J. P. Stevens, Jr., 106—19—87; G. A. Bomann and G. A. Bomann, Jr., 109—20—89; J. H. Erickson and J. H. Erickson, Jr., 112—16—96.

ANDREW M'DONOUGH TO CAPTAIN ST. JOSEPH TEAM

The St. Josephs have organized a basebal team and Andy McDonough, who did the backstop work for the North Plainfield High School during the season just passed and who will captain the Canadians next year, will be captain of the team. The club has not yet secured any games and would like to hear from the managers of capable teams in this vicinity. No game has been arranged for this Saturday and Francis McDonough, acting manager, would like to hear from other managers in this city. McDonough's address is 26 Fairview avenue, North Plainfield.

SPORTING EVENTS.

TOMORROW.

Rifle practice at Company K armory, auspices Plainfield Rifle Club.

Bowling—Columbians vs. Bound Brook (lady teams).

THURSDAY.

Golf—Women's Metropolitan Association contests; Englewood at Arcola, Plainfield at Hackensack, Forest Hills at Norwood, Glen Ridge at Cranford, Baltusrol at Westfield, Hollywood at Montclair.

Rifle practice, Company K armory, auspices Plainfield Rifle Club.

SATURDAY.

Baseball—Hope Chapel vs. First Baptist, West End avenue; Netherwood vs. Dunellen, Dunellen; T. A. B. S. vs. Farmer A. C., South avenue (City League).

Tennis—Men's doubles tournament at Westfield Golf Club.

Rifle practice Company K armory, auspices Plainfield Rifle Club (afternoon).

—Among the readers of this newspaper's classified columns are possible buyers for any desirable real estate in this city.

CITY LEAGUE SCHEDULE RE-ARRANGED AT MEET

"Henny" Winters Appointed Umpire and May Work on July 4.

At the City League meeting last night, a re-arrangement of a portion of the schedule was made. This affects the games of July 1 and 4, and gives each team a full share of difficult encounters. A motion was made that every man run for himself, but this motion failed to receive enough votes to carry it through. The Netherwood club announced the release of Wall, the Bound Brook Bee, who has signed up with the Tabs. M. Terry was also released by Netherwood and John Coughlin was signed up.

The corrected schedule follows:

T. A. B. S. at Farmers (Soccer Field).

Hope at Baptist (West End Field).

Netherwood at Dunellen (Dunellen), July 4, (a. m.)

Baptists at Netherwood (South avenue).

Farmers at T. A. B. S. (West End avenue).

Hopes at Dunellen (Dunellen), July 4 (p. m.)

T. A. B. S. at Farmers (Soccer Field).

Netherwood at Baptist (West End avenue).

Hope at Dunellen (Dunellen).

"Henny" Winter was made an umpire last evening. He will probably be used in one of the games on July 4.

ABSTAINER RALLY ENDED WHEN TEELING FANNED

Owing to the fact that the details of the Tab-Dunellen match arrived too late for publication yesterday, an account of the facts will not be out of place.

The game was an unusually exciting conflict, due to the fact that the Abstainers made a great effort to score in the final frame. In this inning Wall, the Bound Brook player, who had gained a life on Harry Moulton's error, was advanced to second, when Frank "Kid" Brennan, who acted as pinch-hitter for Frankie Lee, singled. Wall advanced another peg when Lou Brown dropped Warry McLaughlin's throw to catch the Bound Brooker napping. Wall was very determined about scoring and a short passed ball gave him an opportunity to take a chance. In attempting to catch the fleet Wall, Eddie Bergen, the Dunellen catcher, slipped and fell in the mud, Wall registering. With Tony Denitzio, who ran for Brennan, on third and one run needed to tie the score, Teeling whiffed the ozone. The rally died and the Dunellen club obtained a well-earned victory.

The contest was a pitcher's battle between McLaughlin and Jack Denny, the former allowing two less hits than his younger and less experienced rival. Mac struck out ten men against Denny's four.

A Ruin on the Rhine.

Said to be the first place in Germany where cannon were mounted, the tower of Ehrenfels, built in 1210 by Philip von Bolander, governor of Rheingau, has been a dismantled ruin since 1089. It is one of the romantic features of the Rhine near Bingen, with Bishop Hatto's "mouse tower" opposite

Restaurant Episode.

"Why didn't you interfere when the cook chased the waiter with a cleaver and the waitress yelled murder?"

"I thought it was an ordinary cabaret feature. I couldn't understand what the waitress was yelling. I thought she was singing."—Louisville Courier-Journal.

—Until you have canvassed the readers of this newspaper on the matter, do not decide whether or not this may be a "poor time to sell" that property.

EXPERT BICYCLE REPAIRING

George L. Simon

179 NORTH AVE.

Opp. Depot.

Everything for the Bicycle.

Get our prices first. Buy Hudson High-Grade Tires, and other makes. Another 800 Delion tires originally 5,000 miles. Will sell at half price. 32x3½, $8.75; 33x4, $12.50. Special, 34x4, $8.50. Open Sundays 1 p. m. Open evenings.

HUDSON DOUBLE TIRE CO.

269 Halsey Street Newark, N. J.

Tu.-Th.-Fri.

Press Amateur Team Directory

For the convenience of baseball managers and fans, the Daily Press will publish a directory of teams and their managers. This feature will appear daily and will be enlarged upon and made more complete with each succeeding issue.

Directory.

Plainfield A. C. (travels). Manager, Vincent Mullin, North avenue.

National A. C. (age 10 to 14 years). Manager, William Coogan, 428 West Third street.

Royal A. C. (colored traveling club). Manager, William Kline, Babcock building.

Plainfield Colored Giants. Manager, H. G. Hobson, Plainfield avenue (home games only). Manager, James Scott.

T. A. B. S. (Sunday team, home games only). Manager James Scott, T. A. B. clubhouse, West Fourth street.

Inner Triangles. Manager, Bob Cartwright, Jackson avenue.

Farmer A. C. (Sunday team). Manager, Amos Stites, West Front street.

South Plainfield B. B. C. (Sunday team). Manager, Bob Hamilton, South Plainfield, N. J.

Spicer B. B. C. (shop team). Address, Spicer Manufacturing Co., South Plainfield, N. J.

Peerless A. C. (junior team). Manager, Charlie McCarthy, Manson place.

Shamrock A. C. (junior team). Manager, Edward Connors, John street.

Lenox A. C. (uniformed junior club). Manager, Anthony Deady, West Fifth street (Parker Field League).

Central A. C. (junior team). Address, Louis Feiring, 306 Central avenue.

Quaker Juniors (Parker Field League). Address, Norman Lynch, East Second street.

Laramie A. C. (Parker Field League). Address, Maurice E. Roddy, Arlington avenue.

Happy Nine. Address, J. Fitzgerald, Clinton place.

Plainfield Athletic Nine. Manager, Cyril Poling, West Sixth street.

All-Stars (junior team). Address, I. Davidson, West Third street.

Plainfield A. A. (travels). Manager, Sam Semer, 902 West Third street.

Will the managers of the following clubs make themselves known to this office and gain due recognition in this directory?

Somerset F. C.; Highlanders; Antler A. A.; Boys' Athletic Club; Laurel A. C.

Watch for this feature daily. It will enable out-of-town managers to write directly to local leaders and will also engender keen rivalry among local clubs.

Let us Stock your Cellar With

WINES LIQUORS WHISKIES

of selected vintages, and

Ballantine's Famous Newark ALES & BEERS

Eastern Bottling Co.

SECOND ST. & CENTRAL AVE. PLAINFIELD, N.J.

Every order receives most careful attention.

Prompt Deliveries

Central Bottling Works

Telephone 229. Corner Somerset and Chatham Sts.

HENRY HAURAND, Prop.

SPECIAL

J. & G. Stewart's Finest Scotch Whiskey, 1779, and Harvey's Fine Old Scotch Whiskey, 1770, at the old prices, per bottle $1.35

Try our Leaders—Plainfield Club, (blend); C. B. W. Monogram, (blend); Elkwood Pure Whiskey, (straight); none better made.

We regret to state that we can not deliver goods in Plainfield, but if you consider quality and prices you will find it will pay you to send for them. We call for empty bottles.

WITH EVERY MODERN FACILITY

we can promise a quicker and more efficient job of auto repairing than is possible in an establishment less thoroughly equipped. Owners of expensive cars have found this place the best at which to have their repairs made. There's a reason.

AUTOMOBILES REPAINTED.

MARTIN AUTOMOBILE CO.

BASEBALL FANS

GET A CELLULOID PRESS SCORING TABLET

They Are Ready for 1916

This Coupon with three others and Five Cents when presented at the Press office will entitle you to one.

LIMITED SUPPLY GET YOURS NOW

If it's advertised today it is likely that it is of timely interest to you today.

Sometimes a store will decide to perform a real "stunt" in value-giving on some special line. You may be sure that in all such instances the ad-readers will have earliest knowledge of the details.

SCOOP THE CUB REPORTER — SCOOP KNOWS WHAT HIS CAR NEEDS — BY "HOP"

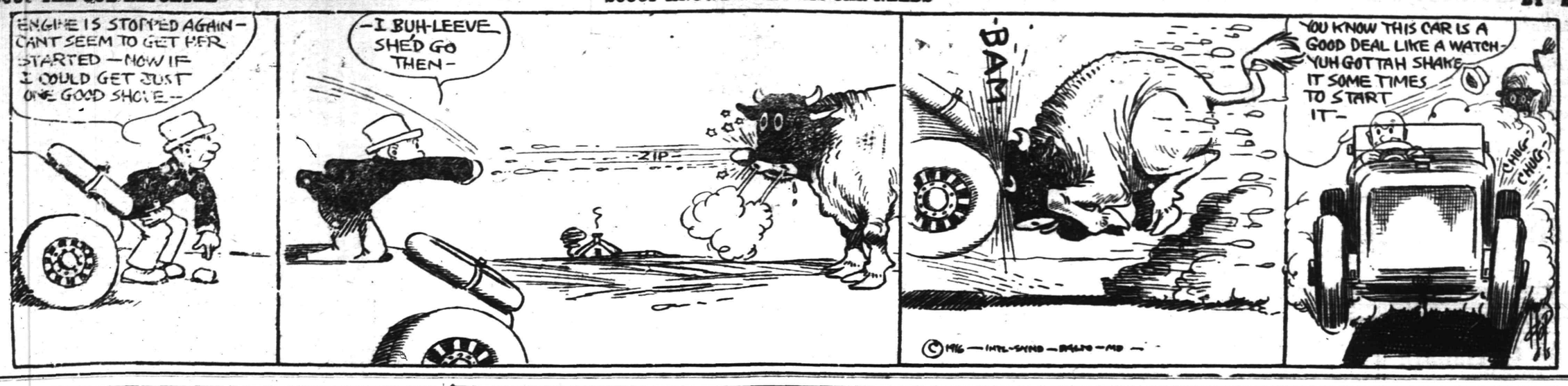

Mono Storage

Warehouse

North Avenue

Opp. Freight House

125 East Front Street

SPECIAL NOTICE.

Classified ads inserted in the Press may be placed in the Elizabeth Times upon payment of one-half more. For instance, an ad costing forty cents in the Press may be inserted in both papers for sixty cents insuring a circulation of 13,000.

PHONE 3000

WE DO THE REST

CLASSIFIED ADS

Advertisements on this page will be read by a widespread clientele whose well directed purchasing power is unrivalled and which relies upon the dependability of the Plainfield Daily Press advertising. This class of advertising produces astonishing results and opens a new field for the development of many and various lines of business.

THOUSANDS FIND THIS PAGE

Invaluable as a guide to reliable dealers, help and employment.

CLASSIFIED RATES.

One cent a word first insertion, one-half cent a word thereafter. Double charge for capitals. Minimum ten cents. No display type.

A SAFE PROPOSITION

You can entrust the moving of that safe, piano, or other bulky, heavy articles to our

Dependable Transfer Service.

Having first-class equipment, experience, trained men and expert supervision, our TRANSFER SERVICE in ALL details is the kind that satisfies the most exacting.

HAND'S EXPRESS CO.

AUTOMOBILES FOR SALE.

CHALMERS "36," 1912 touring, $450; Chalmers "40," 1912 four passenger, $300; Chalmers "30," 1911 touring, $300; Marion roadster, 1912, $250; Hupmobile roadster, 1912, $200. The A. & S. Motors Company, 337-339 West Front street; 'Phone 1134. 6 7 3mo

FOR SALE—¾-ton motor truck, running order; $100. Stanley, Netherwood greenhouses. 6 22 tf

A. M. RUNYON & SON,
UNDERTAKERS
402 Park Ave. Telephone 2-e. 40
Office open day and night.
Office of Hillside Cemetery.
New York Office 14 East 39th Street
Telephone Call 8341 Murray Hill
New York Embalmers' License 4699
New York State Registered License Undertakers No. 315.

Established 1872.
P. CASEY & SON,
Undertakers and Embalmers.
Office 300 North Ave | Telephone 2531 | Residence 417 W. 3rd St
N Y Office, 10 E. 22nd St. Tel. 2094 Gramercy

T. A. MOORE
UNDERTAKER
612 E Sixth St.
Tel. 741-R

Estab. 1868 Tel. 2254
J. J. & C. A. HIGGINS
UNDERTAKERS.
Private Funeral Chapel
109-111 West Fourth Street
Auto Cortege for Long Distance.

L. L. MANNING & SON
STEAM GRANITE WORKS
Corner Central Ave. and West Front St
Opp. First Baptist Church. 'Phone 388-J.

—When discontent reaches a certain point, the furnished room advertisements become very interesting to some people.

—That funny fellow Scoop is on the classified page.

★B.P.O.E. 885★

Members must be measured not later than Wednesday, June 28, for uniforms.

Secretary Townsend read the following resolution for information at last night's meeting and will ask for its adoption at the next session:

Whereas, the Benevolent and Protective Order of Elks is a patriotic order and are banded together for the preservation and defense of our Country and our Flag; and

Whereas, the Chief Executive of this Nation has called to arms the militia of this State of New Jersey and other States, and

Whereas, many of the members of Plainfield Lodge, No. 885 B. P. O. E. are now or may hereafter be members of the militia of the State of New Jersey and other States and are likely to be called into action in the preservation and defense of our Country and its institutions; therefore be it

Resolved, by the Members of Plainfield Lodge, No. 885, B. P. O. Elks, that whenever any of its members respond to the call to the colors of Old Glory and thereby relinquish profitable employment, the said Plainfield Lodge, No. 885, B. P. O. Elks, do promise that those dependent upon him for support shall have the proper means of subsistence and such other tender care as may be rendered by this lodge or its representative during the absence of said member; and be it further

Resolved, that a committee of five members shall be appointed to take immediate steps to carry these resolutions into full force and effect.

SHOE REPAIRING.

SHOE REPAIRING—First class shoe repairing done while you wait. Old shoes made to look like new. All work guaranteed. Plainfield Shoe Repairing Co., 308 Watchung avenue. 6 2 4mo

THE BEST in shoe repairing at a small price. Repairing done by Electric machine. All work guaranteed. Shines 5c. Dan Brunnetti, 815, opp. Grant avenue station. 6 23 3mo

EMPLOYMENT AGENCIES.

READ THIS—Murray's Employment Registry, 326 West Front street, near Grove, for reliable help; fees reduced, and very moderate. 'Phone 666. 2 13 tf

MRS. KELLER'S Employment Agency, 22 Somerset place, all nationalities. 'Phone 1724. tf

LOST AND FOUND.

LOST—A good chance to rent that furnished room or empty store room by not inserting a for rent ad. in the classified columns of the Press. Try them. They pay big for a small cost. 6 20 tf

LOST—A Scotch terrier. Reward for return to W. J. Buttfield, 2 Rockview Heights. 6 27 3

LOST—Sigma Chi fraternity pin, Carlton avenue or Putnam avenue. Reward. Address H. H., care Press. 6 26 2

LOST—On Saturday, June 24, between Randolph road and Jersey Central station, gold bracelet. Reward given if returned to 24 Randolph road, Plainfield. 6 26 2

CHIROPRACTIC.

O. U. SINGER, chiropractor; office hours 9 to 12 a. m., 2 to 4 and 6 to 8 p. m. Second floor No. 234 Park avenue. 6 7 6mo

MACHINIST.

PRACTICAL machinist and engineer; expert automobile repairing; automobile axles and gears. Work promptly done. 'Phone 2435. C. F. Fulmer, 703 South avenue. 6 20 1y

SPECIAL ATTENTION.

HIGH grade cabinet work of all kinds. Refinishing of antique and special furniture a specialty. All work done at reasonable prices. Kornelius Turski, 128 Madison avenue. 6 6 3mo

THERMO.

THERMO for 4 1-5 cents a day will give you constant supply of hot water from 170 to 212 degrees and twenty-four hour service. Let us demonstrate it to you. Winn & Higgins, 130 Watchung avenue. 6 15 1y

HELP WANTED—MALE OR FEMALE.

WANTED—Canvassers; state experience and references; good money for right party. Address W. C., care Daily Press. 3 22 tf

AUTOMOBILE TO HIRE.

A PRIVATE owner has a new five-passenger touring car in which he will take out passengers for $2.50 per hour or will hire out by day. 'Phone 181. 6 9 2mo

ANYONE can afford to ride in an auto. Five passenger, comfortable touring car for $2 an hour. Special rates for trips. 'Phone 181. 6 24 tf

CLEANING AND DYEING.

FANCY dry cleaning, dyeing and pressing. I dye for you, and dye promptly. Will give you high grade work at reasonable prices. 'Phone 1976. A. Rotgun, 423 Watchung avenue. 6 9 1mo

MOTORCYCLES AND BICYCLES.

1914 EXCELSIOR twin motorcycle in fine condition, fully equipped, including Corbin Brown speedometer; newly tired; $125. Harley-Davidson twin, with best tandem in fine condition, $100. Indian single, late model, $50. Indian cradle-frame, good condition, Bosch magneto, $60. P. Mechanik, 325 West Front street. 6 6 3mo

1917 EXCELSIOR 1917—Pace motor with over size valves, 3 speed, 15 to 20 horsepower, most powerful, speediest motor; a year in advance of all other machines, $265, the light weight machine, two cycle, two speed, $135; second-hand machines $30 up; distributors for Smith motor wheels (The Bicycle Pusher), sells for $60; bicycles from $15 up; sold for cash or credit. Haverford Cycle Co., 945 Broad street, Newark, N. J. 6 14 2mo

GENERAL repairing of motorcycles and bicycles. Rubber tires put on baby carriages. Work done promptly and guaranteed. Complete line of bicycle sundries. L. Zeisel, 222 West Front street (two doors from Proctor's). 6 10 3mo

CONTRACTING.

WALTER L. SCRIVEN, carpenter and builder, 203 View avenue, Plainfield, N. J., jobbing a specialty, city or country. 4 18 3mos

GENERAL sewer contracting and cesspool building. Estimates cheerfully furnished. All work promptly attended to. M. Mango, 320 Richmond street; 'Phone 663. 6 15 6mo

GENERAL contracting of tinning and roofing. Sheet iron and metal worker.. Furnaces set and repaired. Conrad Jacobson, 441 West Third street; 'Phone 1065-W. 6 16 3mo

MERCHANT TAILORING.

TRY my service for your next suit. Up-to-the-minute tailored suits from $25 up. Workmanship and cloth guaranteed. William Marangello, 436 East Fifth street; 'Phone 243-M. 6 3 3mo

HIGH-CLASS ladies' and gents' merchant tailored suits at popular prices. Workmanship guaranteed. Cleaning, pressing and repairing. M. Farina, 963 West Third street. 6 23 3m

FASHIONABLE ladies' and gents' tailor. Repairing, cleaning and pressing promptly done. My prices will suit you. Call and see. D. J. Del Negro, 701 South avenue; 'Phone 833. 6 20 1mo

LADIES' and gents' merchant tailoring, cleaning and pressing. Work called for and delivered. Special rates on monthly contracts. C. Parrella, 702 West Third street, 'Phone 1796. 6 16 3mo

TINNING.

LET us figure on your next job of tinning. First-class work. Prices reasonable. Leader and sheet metal work. Estimates cheerfully furnished. Voehl & Waldron, 224 East Front St.; 'Phone 1987. 6 10 3mo

WANTED—TO RENT.

WANTED—Small furnished house or floor in two-family, for July and August; good location, reasonable rent; three adults; references. Address Brooklyn, care Press. 6 24 3

FOR SALE OR TO LET.

HOUSES for sale or to let, lots for sale in Plainfield or Scotch Plains. All kinds of insurance also. R. E. Myers, 208 Watchung avenue; 'phone 2693. 6 8 6mo

FURNISHED ROOMS.

FURNISHED rooms, all improvements; pleasant, quiet home. 407 Central avenue; 'Phone 2478-J. 6 16 1mo

HELP WANTED—FEMALE.

WANTED—EXPERIENCED OPERATORS ON BUTTON AND BUTTON-HOLE MACHINES; ALSO A FEW GIRLS ON ZIG-ZAG MACHINES. NAT LEVY & CO., 339 WATCHUNG AVENUE. 3 14 tf

WANTED—Operators, also learners; paid while learning. Schiller Bros., 320 West Front street, two flights up. Look for name on door. 5 29 1mo

WANTED—Young white cook; good references. Apply 996 Central avenue. 6 8 tf

WANTED—Dining room girl at Ahern's Resturant, 119 North avenue.

WANTED—A general housemaid. Apply Mrs. Dorsey Hyde, 530 Woodland avenue. 6 26 3

EXPERIENCED switchboard operator for temporary work. Apply Bosch Magneto Co., stating age, experience and salary expected. 6 26 2

GIRL for general housework, white; no laundry. Apply 434 West Seventh street. 5 11 tf

AUTO SUPPLIES.

WE MANUFACTURE and repair automobile radiators, lamps, fenders, bodies, windshields, drip pans, gasoline tanks, etc. Plainfield Auto Lamp and Radiator Works, 403 West Front street. 'Phone 338. 6 6 3mo

AUTO Tops, one-man tops, curtains and covers; seat covers for open and closed cars, cushions,, limousine upholstery. J. H. De Ley, 34 Somerset street, French's building; 'Phone 869. 6 3 3mo

YOU have tried the rest; now try the best. Sole agent for Knight and Blackstone tires; also the Silver King and Burtley guaranteed red tubes. John R. Cline, 158 East Second street. 'Phone 265. Expert auto repairing. 6 6 4mo

NOTICE TO THE PUBLIC.

DO YOU like home cooking? Try our popular priced meals. Courteous service. Eat here and be at home. Ahern's restaurant, successor to J. McDonald, 119 North avenue. 6 9 3mo

HAVE you tried our special 15c and 25c meals. The best in the city for the money. Home-made soup. Try our service. Clark's restaurant, 115 Watchung avenue. 6 16 3mo

WANTED—100 ladies and gentlemen to try the noon-day luncheon at the Kensington Hotel. The best in town for 35 cents. "Prompt and courteous service" is our motto. Try us. 6 9 1y

MEDICAL.

DOES father, husband or brother drink to excess? Don't worry. Sober him up on "Alcoline" a few times and he will remain sober. Tasteless and colorless, it can be given in any beverage. Guaranteed to sober up in one-half hour. This remedy is used in sanitariums where liquor treatment is given and made a specialty. The secret is no longer the property of favored institutions. One dollar will secure a bottle, enough to sober up and cure several subjects. If you earnestly desire to cure some dear one of the drink habit, write today. W. G. Barron, 333 Somerset street, Plainfield, N. J. 6 22 2m

THE SPHAGETTI MAN.

THE handiest store in town for any eatables you desire. Open 6 a. m. to 12 p. m. A delicatessen department with the most delicious articles; sandwiches made to order; fruit and confectionery. J. Lopresti, 405 Watchung avenue. Now enlarging my store. 6 13 3mo

WANTED TO BUY.

WANTED to buy, old tires, sizes 3½ to 5½. Will pay good prices. Also do vulcanizing in all its branches. H. G. Uhler & Son, 38 Somerset street. All work guaranteed. 6 7 3mo

HOME SEEKER.

I HAVE a lot on Watchung avenue, Hudson Terrace. Will build a house to suit you very reasonable. John Herrmann, 369 Somerset street; 'Phone 699-J. 6 28 tf

MISCELLANEOUS.

TIRES and tubes repaired and vulvanized; improved methods; prices right; work guaranteed. Rear, 15 Somerset street. 4 19 tf

WHY NOT brighten up your home? We have a full line of gas and electric portables, showers, domes, semi-indirects, store fixtures and gas and electric supplies, at the lowest prices in the city. Naylor & Naylor, 128 North avenue. 12 13 tf

NEW YORK SAMPLE SHOP—Ladies, look at these prices—Pongee and Sheeney Silk, 98c per yard; Ladies' Waists, 48c up. Come in and see our bargains. New York Sample Shop, 210 Watchung avenue. 6 21 1mo

GLAZING in all its branches. Old mirrors resilvered, plate glass fronts set, auto windshields a specialty. Work guaranteed. S. Shrager, 121 Madison avenue. 6 10 3mo

INSURANCE—ALL BRANCHES. AGENT FOR NATIONAL SURETY CO. J. T. VAIL. tf

MONEY TO LOAN

MONEY TO LOAN on bond and mortgage. J. T. Vail. tf

MONEY TO LOAN—First mortgage security; property centrally located. L. A. Clement, attorney, Babcock building. 3 9 tf

MORTGAGE loans negotiated. Apply Wm. A. Coddington, Stirling Building. 6 12 tf

MONEY TO LOAN on mortgage. H. L. Linharger, 197 North avenue; 'phone 955 tf

MONEY TO LOAN on mortgage. Manning & Curtis, 106 Depot Park. tf

MONEY TO LOAN on bond and mortgage. Mulford, opposite depot. tf

HORSE SHOEING.

SHOEING horses is our business. We know how—experts in this line. All work guaranteed. A trial will convince you. Martin & Kearns, rear 34 Somerset street; 'Phone 2339. 6 10 6mo

EXPERT horse shoeing and general repairing. High grade carriage repairing of all kinds. The oldest shop in town. J. E. Flannery, corner Third and Church streets. 'Phone 1713-W. 6 15 6mo

HORSESHOEING and general blacksmithing, also dealer in harness, blankets, robes, etc., auto oils and greases. John Bicknell, corner South avenue and Central street. 'Phone 1096-M. 6 21 1y

PRACTICAL horseshoeing and general jobbing Rubber tires put on a specialty. All work promptly done and guaranteed. George V. Hunt, 122 East Fourth street. 6 13 3mo

ROOMS AND BOARD.

APARTMENTS with private bath; also single room. 312 East Seventh street. 7 16 tf

TO LET—Rooms, with private bath and table board. Mrs. L. R. Williams, 143 Crescent avenue; Tel. 1351-W. 6 8 tf

DOUBLE and single rooms with board. Mrs. A. L. Waldorf, 134 Crescent avenue. 6 6 1mo

MOTOR VANS.

"KEEP MOVING," that's my motto. Three large motor vans at your service for local and long distance hauling. 'Phone 641-J. Henry Wierenga, 421 East Fifth street. 6 3 4mo

CLEANING AND PRESSING.

HIGH-GRADE cleaning and pressing of ladies' and gents' clothes. Also buy and sell ladies' and gents' second-hand clothing and shoes. W. M. Stinson, 159 East Fourth street; 'Phone 2326. 6 3 3mo

WHO'S your cleaner? Cleaning and pressing is my business. I know how. I clean your clothes clean. A. Brandt, 113 Madison avenue. Free delivery. 'Phone 1998. 6 21 3mo

HELP WANTED—MALE.

WANTED—Men, all ages, at the Sample Clothing Store, 33 Somerset street, to buy $15, $18 and $20 sample suits at half price. $3, $4 and $5 shoes at half price. Call and see. 6 8 3mo

PLANING mill hands and cabinet workers Standard Aero Co., 768 North avenue. 6 15 tf

BOYS wanted, over 16 years of age. The Baird Company. 6 16 tf eod

ELECTRICIAN'S helper; carpenter's helper for maintenance work. Apply Bosch Magneto Company. 6 27 2

WANTED—Chauffeur during July and August; state name, last employed; white or colored, single or married. Address C., care of Daily Press. 6 27 3

WANTED—A first class man to take charge of garage from 7 p. m. to 7 a. m.; wages $15 per week. Apply Laing Machine Auto Repair Co.

WANTED—Man to help in kitchen, white or colored. Ahern's Restaurant, 119 North avenue.

WANTED—Strong boy for washing dishes. Apply 312 East Seventh street. 6 26 tf

REAL ESTATE FOR SALE.

LOTS FOR SALE—Clinton avenue and Fourth street—Choicest lots in Plainfield; streets macadamized, flagged and curbed; $50 cash secures any lot, balance terms to suit, or will take back mortgage at 4 per cent. interest. Will help you build. Den. J. Galbraith, 605 Darrow avenue. 5 5 tf

FOR SALE—House, 12 rooms, improvements; lot 54x150; fine location; price $6,500. Address, East Front street, care Press. 6 27 6

FOR SALE—Double house, 6 rooms and bath, all improvements, except heat, renting for $32 per month. Prince $3,500. Lot contains over one-half acre. M. F. Gano, 315 Watchung avenue. 6 2 tf

FOR SALE—Splendid nine-room house, just decorated, one bathroom, three toilets, steam heat, gas and electric lights, parquet floors; Leland avenue, corner Gresham road, for rent or sale at a bargain. J. D. Loizeaux Lumber Co. 6 21 tf

INCOME property for sale, good paying investment. Address Investment, care of Press 4 16 tf

AUTOMOBILE REPAIRING, ETC.

EXPERT automobile repairing. Quick service. Expert mechanics employed. Automobile repairing is our business. We know how. Queen City Garage, 209 East Fifth street; 'Phone 2332. 6 2 3mo

AUTOMOBILE painting and trimming auto tops at prices that will suit you. Automobile lettering a specialty. Estimates cheerfully given. A. A. King, 29-31 Somerset street. 'Phone 2386-M. 6 6 1y

NOTICE TO AUTO owners—I have opened a garage at the corner of Liberty and Third streets. Auto repairing of all kinds. Work guaranteed. Give me a trial. H. K. Lazowski. 6 22 6m

GENERAL repairing of carriages and business wagons. Automobile repairing a specialty. Iron work of all kinds done. J. P. Homan, 29-31 Somerset street; 'Phone 2677. 6 3 3mo

ARLINGTON GARAGE—All kinds of repairing done promptly. Motorcycle repairing a speciality. Our prices are reasonable. Clark & Carman, 1090 Arlington avenue. 6 17 1y

AUTOMOBILES washed while you wait. Washing autos is my business. I know how. My prices are reasonable. A trial will convince you. John Hurley, 150 East Fourth street. 6 2 4mo

STORAGE BATTERIES.

WILLARD STORAGE batteries for service and satisfaction. The Willard batteries have stood the test the world over. Plainfield Storage Battery Company at Stryker's Garage. 6 3 1y

FOR RENT.

FOR RENT—Apartment, 609 Watchung avenue, 3 rooms and bath. H. G. Johnson, 720 Watchung avenue; 'Phone 1887-W. 5 3 tf

FLAT to let; six rooms and bath, 405 Liberty street. 'Phone 2466. 6 14 tf

TO LET—443 West Fourth street, the first floor of two family house, five rooms and bath, improvements. Enquire Mrs. J. H. McCullough, 722 West Seventh street, 'Phone 577-J. 6 24 tf

RARE combination of old garden and first-class modern dwelling; every comfort and convenience, summer and winter; 10 rooms, can be increased to 12; built for a home, never rented, corner lot; quarter acre finest plants, shrubbery and trees. Choice neighborhood. Five minutes by trolley to depot. For sale, bargain. Harvey R. Linharger, 197 North avenue. 6 26 tf

FOR RENT—Furnished 7-room house, all improvements. R. S. Patch, 829 Osborn avenue. 6 26 2

TWO, three and five rooms for rent. Apply to the locksmith, 131 Madison avenue. 6 26 3

GARAGE—Stable for rent, room for two automobiles. 230 East Seventh street. 6 24 tf

230 EAST Seventh street, handsomely furnished rooms to rent, with first class board. Table guests accommodated. 6 24 6

MOVING PICTURE OR STEREOPTICON SHEET FOR RENT, big enough for the largest hall. Apply Daily Press office. tf

FOR SALE.

FOR SALE—Cheap, 1915 Harley-Davidson motorcycle, perfect condition; fully equipped; will demonstrate. Also portable motorcycle house, which could be used as a chicken house or tool house. For further particulars inquire of F. Parker Loizeaux, 852 Berkeley avenue, Plainfield, telephone 2503. 6 24 3

FOR SALE—1 rubber tired surrey, 1 team pole, 1 set carriage wheels. 694 West Fourth street. 6 27 3

FOR SALE—Road or farm horse, cheap. Charles Michaels, Scotch Plains. 3 30 tf tu-th

FOR SALE—Cedar wood for fences, arbors, rustic work, etc. John Mobus, P. O. Box 320, City; 'Phone 2538-J. 4 1 tf

FOR SALE—Natural reed baby carriage, in good condition. Address Carriage, care of Daily Press. 6 26 3

FOR SALE—500 yards of splendid rich loam. No better soil in New Jersey. $1 per yard. J. D. Loizeaux Lumber Co. 6 21 tf

FOR SALE—One mahogany dresser, table, stand and davenport. One $350 piano for $100. Big bargain. Call and see for yourself. Chr. Northern, 218 East Front street. 6 2 1mo

THINGS ELECTRICAL.

ELECTRIC fans, motors, starters, magnetos, fixtures and everything electrical or mechanical repaired and put in first-class order. All work guaranteed. Holgate, electrician and machinist, 208 Watchung avenue. Tel. 2693. 6 6 3mo

OUR new 6-inch and 9-inch electric fans are as nearly noiseless as modern science can make them. Both are practical. Get our prices. Ryder & Graves, 116 North avenue; 'Phone 1789. 6 10 6mo

SITUATION WANTED—FEMALE.

POLISH girl would like to mind baby. 331 Cottage place. 6 26 3

WHITE woman wishes laundry at home by the dozen or wash; references given. Address P. W., care Daily Press. 6 26 3

TYPEWRITERS.

FOR RENT—All makes. We sell the very best quality of guaranteed rebuilt typewriters at less than New York prices. Repairing. Howard W. Boise, 128 North avenue. 6 10 1y

Capital and Surplus $600,000.

A Plainfield Checking Account

The Plainfield Trust Company pays 3% interest on daily balances of $500.00 or more and collects out of town items without any exchange charge, its own checks being accepted at par in New York.

A Plainfield Savings Account

The Plainfield Trust Company pays 4% interest on accounts of $5.00 or more in its Special Department. Now is the time to transfer that out of town account without loss of interest.

The Plainfield Trust Company

Plainfield's largest financial institution

PAINTERS AND DECORATORS.

James C. Hansen
DECORATOR
Dealer in
PAINTS, OIL, GLASS, VARNISHES, ETC.
141 East Front St., Plainfield, N. J.
Distributor of John W. Mazury & Son's Pure Colors, Ready Mixed Paints, Etc.

1916 WALL PAPERS
IMPORTED and AMERICAN GOODS
C. CONOVER & CO
Decorators, Painters and Paper-Hangers, Window and Plate Glass.
115 Elmwood Place. Tel. 1145.

COAL AND WOOD DEALERS.

N. Meyers & Sons
COAL
COKE AND WOOD
Office tel. 1152-W. 121 Watchung Av.
Yard Tel. 1911.

ARRIVAL AND DEPARTURE OF MAILS AT PLAINFIELD POSTOFFICE.

NEW YORK MAILS. Arrive—5:30, 8:00, 8:40, 11:45 a. m., 1:30, 2:30, 5:00, 5:30, 8:30 p. m., 12 midnight. Close—6:30, 7:45, 10:00, 10:45 a. m., 12 noon, 2:00, 3:50, 5:45, 7:45, 9:00 p. m.
SOMERVILLE AND EASTON. Arrive—8:40, 10:45 a. m., 12:45 and 7:18 p. m. Close—6:30, 7:45 a. m., 1:30, 4:30 p. m.
PHILADELPHIA—Direct. Arrive—5:30, 8:00, 9:40, 11:45 a. m., 12:30, 2:30, 7:00 p. m. Close—6:30, 11:30 a. m., 1:30, 3:50 5:50, 9:00 p. m.
THROUGH FAST MAIL FOR EAST. Close—12 noon, 2:00, 3:50, 5:45 p. m.
DIRECT THROUGH FAST MAIL FOR WEST. Close—6:30, 11:30 a. m., 1:30, 5:00 and 9:00 p. m.
PENNSYLVANIA. West of Easton. Close—6:30 a. m., 1:30, 5:00, 7:00 p. m.
ELIZABETH—Direct. Arrive—5:30, 8:40 a. m., 12:45, 2:00, 5:30 p. m. Close 7:45, 10:0 a. m., 12 noon, 5:45, 9:00 p. m.
NEWARK—Direct. Arrive—5:30, 8:45 a. m., 1:30, 2:30, 5:30 p. m. Close—6:30, 7:45, 10:45 a. m., 12 noon, 3:00, 3:50 5:45, 9:00 p. m.
WATCHUNG. Arrive 1:00, 6:45 p. m. Close—9:00 a. m., 2:30 p. m.
WARRENVILLE. Arrive—1:00 p. m. Close—9:00 a. m.
SUNDAY MAILS. Office open from 9:30 to 10:30 a. m.
A. E. HOAGLAND, P. M.

EXPERT TREE DOCTOR
Trimming, Spraying, Filling Cavities, and Curing Tree Diseases Scientifically.
Trees Removed and Re-Set
J. P. COSTELLO
17 MANNING AVENUE.

REAL ESTATE INSURANCE
MANNING & CURTIS
106 DEPOT PARK

JOHN S. HASKARD
'Phone 420.
Cash buyer of scrap, iron scrap, metals, rags and paper stock scrap, rubber, old automobiles and auto tires. New and repaired auto tires for sale.
Yard
WEST 3D AND McDOWELL STS.

Look For Green Taxis
PHONE 2418.
GASOLINE 24c.
FORD TAXI COMPANY
159 North Avenue.

FLOORS
HARDWOOD AND PARQUET
Old Floors Refinished.
S. E. WARD & CO.
108 Depot Park. Manning Building.
Plainfield, N. J. 'Phone 470.

Eveready Preparedness

Don't go on your vacation without an **Eveready Flashlight.** Don't do it. Tuck an Eveready in your grip for use on the way—and all summer long.

Maybe those weird shapes of the night have never sent your heart to your mouth—maybe you know every highway and byway at night as by day—BUT leave it to the DARK to trap YOU sometime—UNLESS YOU'RE PREPARED. Eveready is the "light of preparedness." To have an Eveready with you is to be "armed" against the dark. You can never tell what danger the dark hides—without light.

Prepare Yourself With an Eveready Flashlight 75c up to $2.50.

For Sale by

H. E. Gayle Hardware Co.

General Hardware and House Furnishings.
Tel. No. 398. Front St. and Park Ave.

Devoe, The Prophet

Says much rain for the next six weeks—that means much grass, and more use for the lawn mower.

We make a specialty of sharpening and repairing mowers.

Send us your mower, phone us or drop us a card, and we will send for, sharpen and return it promptly.

If a new Lawn Mower is needed, we can surely suit you with a "Griffen Ball Bearing," a "Coldwell" or a "Philadelphia." Sizes and prices for everyone.

HEADQUARTERS FOR SCREEN WIRE AND POULTRY NETTING.

A. M. GRIFFEN CO.
THE BEST OF EVERYTHING IN HARDWARE.
119-121-123 E. Front St., Plainfield.
Two Phones, 5—6.

Steady Work for Good Men

A limited number of men can secure positions as motormen or conductors on Public Service Railway by applying at Waiting-room, Watchung Avenue and Fourth Street, Plainfield, any week-day between 8:30 and 10 A. M.

All-year jobs at good pay.

"PORCH CLIMBERS"

find operations easy at the rear of the house while the family occupy the front veranda.

The absence from home either by the closing of the house for a vacation period or temporarily during the day or night affords the burglar every opportunity to ply his trade.

Get our rates at once. They are reasonable

Auto fire 75c.

REAL ESTATE LOANS RENTS **GEO. M. CLARKE CO.** Barnes Bldg. Telephone 265 Plainfield.
INSURANCE OF ALL KINDS.

Before you have followed the plan of reading the ads for very long you become an EDUCATED judge of values. This education must be kept up to the hour.

ORGANIZED 1875

Things That Are Precious

Such as heirlooms, etc., should not be exposed to the risk of fire or theft—they should have Positive Protection.

Put them in our Fire and Burglar Proof Vault.

Safe Deposit Boxes for rent.

$5.00 AND UP PER YEAR.

3% Interest Paid on Checking Accounts of $500.00 and above.

4% Interest on Savings Accounts.

CITY NATIONAL BANK

PLAINFIELD, N. J.

No exchange on out-of-town checks. Our checks collectible at par through the Federal Reserve Bank of New York and New York Clearing House.

Harvey R. Linbarger
REAL ESTATE
INSURANCE
197 NORTH AVENUE.
Telephone 955.

THE MOST DESIRABLE SUMMER SHOES IN THE CITY OF PLAINFIELD

Beckon You to "Van Arsdale's" This Week.

Everything from A to Z of fashion, of practical utility and of cool comfort in the realm of Summer Footwear awaits you.

For your July 4th outings and the long weeks of hot weather thereafter.

And when distinctiveness is multiplied by Van Arsdale quality and added to our moderate prices, your satisfaction is assured.

Van Arsdale's
127 E. Front St.

MEN'S SHOES

We are showing our men customers some mighty attractive new low shoes this season, but the Values are even more attractive.

The same good leathers and workmanship as usual with hardly a price-change despite the scarcity and war prices of materials. How long we can continue to keep prices down is problematical, so we say but—now and for next year our thirty years' history has given men confidence in this store.

A. K. WILLETT
107 Park Ave.

HODGE'S PHARMACY
Y. M. C. A. BUILDING
BELLE MEAD SWEETS
Telephone 63.

A. H. ENANDER
SANITARY PLUMBING, GAS FITTING, STEAM AND HOT WATER HEATING.
Contractor for Sewer Connections
125 WATCHUNG AVENUE.

Hoagland's Express
W. H. CARRUFF, Successor.
FURNITURE AND PIANO MOVING
OFFICE, 124 WEST SECOND ST
Telephone 874.

PREVENT DISEASE.
Our Scientific Process rids you of Bed Bugs, Vermin, Ants and other pests in a few hours.
FUMIGATE YOUR HOME
Before closing it for the Summer. We do our work thoroughly and the cost is small.
C. & C. EXTERMINATING CO.,
P. O. Box 647, Plainfield, N. J.

SERVICE

THE STATE TRUST COMPANY

OFFICERS:
R. HENRY DEPEW, President.
E. F. FEICKERT, Vice-President.
M. C. VAN ARSDALE, Vice-President.
H. C. NASH, Secretary-Treasurer.

DIRECTORS:
Frank C. Ard, M. D.
George L. Babcock
Samuel Bingaman
George S. Clay
J. H. Cooley, M. D.
R. Henry Depew
A. H. Dundon, M. D.
A. D. Edgar
Edward F. Feickert
W. A. Garrigues
George M. Holstein
Alex. Milne
William Newcorn
Seymour Perkins
A. W. Ransome
M. C. Van Arsdale
J. V. E. Vanderhoef
J. A. Van Mater

WATCH FOR ABRAMS' ANNIVERSARY SALE ANNOUNCEMENT FRIDAY

Father and Son
Both Wear
Schwed Clothes

The vigorous lively styles in our VARSITY FIFTY-FIVE variations appeal to the son; the smart, dignified styles appeal to father. Both get one hundred per cent. satisfaction here.

Color, fabric, fit and all are guaranteed. Money back if you are not satisfied.

12.50 TO 25.00

SCHWED BROTHERS

Copyright Hart Schaffner & Marx

THE NEW STATEN ISLAND DRY CLEANING and DYING COMPANY
Has Removed to
110 Watchung Avenue
Next to Marchant's
Fancy Dying a Specialty Telephone 1913
BETTER QUARTERS MEAN BETTER SERVICE
And We Have the Best in Plainfield.

Established 1868.

CHOICE PICTURES, DAINTY MIRRORS AND UNIQUE PICTURE FRAMES.

AT

Swain's
317 W. FRONT STREET, Plainfield, N. J.
Assortment larger than ever and prices very reasonable.
Artists' materials, Regilding, etc.

AWNINGS
UPHOLSTERING
WINDOW SHADES
Frank G. Wikoff
721 W. Fourth St. Tel 1746.

BEST IS THE CHEAPEST
In Suits, Coats, Dresses
When you buy from
S. HIRSCH
403 WATCHUNG AVENUE.
WE ELIMINATE MIDDLEMAN'S PROFITS

AUTO BUSES
Dances, Parties, Lodges, etc.
Parties from 18 to 50 people transported any distance at reasonable prices.
SUBURBAN TRANSIT CO.,
R. W. Campbell, Mgr.
910 Park Avenue. 'Phone 130.

SATURDAY HALF-HOLIDAY.
Beginning April 29 and until further notice, the Daily Press will be issued at 1 p. m. on Saturdays.

PLAINFIELD DAILY PRESS

THE WEATHER
Fair tonight and Thursday; north winds.
Highest yesterday, 81; lowest this morning, 65.

Established May 10, 1887. TEN PAGES PLAINFIELD, NEW JERSEY, WEDNESDAY, JUNE 28, 1916. TEN PAGES Two Cents a Copy, $5 a Year

PERSHING'S MEN IN NEW FIGHT WITH MEXICANS; HAVE OVER 40 PRISONERS; LOSSES UNKNOWN

REFUGEE FROM COLONIA DUBLAN TELLS STORY OF BATTLE BETWEEN DETACHMENT OF 11TH CAVALRY AND THE ENEMY.

1,000 MEN WERE IN FORCE THAT WAS ENGAGED

Gen. Bell Believes Reports and Has Asked for More Details—Mexicans Attempted to Ambush Americans Under Major Jenkins, But Troopers Won Hot Fight Against Heavy Odds—34 Wounded Among the Prisoners.

El Paso, Texas, June 28.—A refugee from the vicinity of headquarters of the United States punitve expedition near Colonia Dublan, Mexico, states that there has been another battle between General Prshing's men and the troops of General Carranza. The report says that 34 wounded Mexican soldiers have been received at the U. S. Army field hospital at Colonia Dublan. General George Bell, Jr., commanding at El Paso, received the information from an American ranchman, a Mormon, living near Colonia Dublan. General Bell regards the man as reliable. The ranchman says that he saw the wounded prisoners brought to Colonia Dublan. The forces engaged in the fight, he reports, were two squadrons of the 11th U. S. Cavalry which were sent to the relief of the survivors of the battle at Carrizal and a body of about 1,000 Mexican troops. The battle he says ,occurred on the Santa Maria river between Colonia Dublan and Carrizal and about 18 miles east o fthe American camp. The Americans were under command of Major John M. Jenkins. An attempt to ambush them was made by the Mexicans as in the clash at Carrizal and resulted in a battle in which the Mexicans were scattered and 40 prisoners taken.

NO WORD FROM CARRANZA.

Washington, June 28.—The time limit on the U. S. ultimatum to Carranza expires at midnight. If by that time he has not answered the American note, or his answer is not satisfactory, President Wilson will go before Congress tomorrow and ask for authority to use American troops in an attack on Mexican troops who are holding eighteen U. S. prisoners.

There is every indication that even should the Carranza reply come before the expiration of the time limit it will be of such a nature as to force the hand of the United States.

Senor Arredondo, the Mexican ambassador designate, early today said that his advices from the Mexican Government had not included any response to the American demand or rejoinder to the refusal of the United States to order the withdrawal of the American forces now engaged in hunting down bandits, as demanded by the Carranza Government.

The Mexican representative said, however, that he had reason to believe that an answer to one and perhaps both communications would be received today.

Members of the Foreign Relations Committee are of the opinion that the President will appear before the two houses tomorrow if Carranza does not release the American prisoners.

Well authenticated reports in high diplomatic circles today indicated that the crisis might be reached even sooner. It was stated that Carranza's reply to the demand for the prisoners was on the way and that it was a flat refusal to give them up .

El Paso, June 28.—Alarming reports have been received here from Naco, Ariz. At Cananea, on the railroad below Naco, Mex., Carranzistas have assembled a force of 6,000 men, and General Davis, in command of the United States forces of Douglas, Arz., reports that he fears an attack on some of the Texas border towns is contemplated.

The situation at Juarez, just across the border from here, is giving considerable uneasiness to army officers. Soldiers that formerly served under Villa are reinforcing the Juarez garrison hourly, and 700 of them are now in that town. They are led by General Medinavetta and Jose Ysabel Robles, former Villa officers, who are both known to be strongly anti-American.

These officers have openly boasted that they are going to attack El Paso, which they call the "rich and cowardly gringo city," and they are being carefully watched.

Secret Service men have learned that the Carranza Government is making every effort to attract former Villistas into the service, promising they will fight under Villa himself in their old organizations and under their old flags. The promise is held out to them that they will be able to fight against the Americans, the bitter enemy of their leader, Francisco Villa, and this appeal is proving very effective.

Say Mexicans Were Mistreated.

Washington, June 28.—The Mexican government through Ambassador Designate Arrendo today filed with the State Department charges that a column of 3,000 American soldiers had captured and maltreated 300 Mexican civilians at La Cruz, Chihuahua. Arrendo demanded that the Americans be punished and the United States Government take steps that will insure that a repetition of this shall be impossible.

WESTFIELD BAND WILL GIVE CONCERT TOMORROW

The Westfield Band will give a band concert in the new High School Thursday evening at 8 o'clock, to help defray the expenses incident to the series of summer concerts arranged for the coming months in the High School campus, where Westfielders and their friends enjoyed the concerts last summer. Continued practice under instruction of Conductor W. W. Bartow has made the Westfield Band second to none in band music and their playing now shows that they have mastered the technics and detail so much required for this class of music.

The program arranged for Thursday night includes several solos to be played by Ernest Albert Couturier, the world's greatest cornet virtuoso. Mr. Couturier is called the "King of the Cornet." He has played all over the world, notably with the Garde Republican Band, of Paris, and at Knolls in Berlin, and until recently was conductor of Gilmore's Band.

VIOLATED TRAFFIC LAW.

George Simon, driver of a motorcycle, was arraigned before Judge DeMeza in police court this morning, charged with violating the traffic laws. He was arrested by Patrolman Welsh for "cutting" a traffic post. Sentence was suspended.

COMMENCES A VACATION.

Henry Wierenga, of Grant avenue, has commenced his annual vacation from his duties as driver at fire headquarters. He left yesterday for Freeport, Maine, where Mrs. Wierenga and daughters, Mabel and Dorothy, have been visiting relatives since the first of the month.

JOSEPH O. OSGOOD, SR., DROPS DEAD IN NEWARK

Joseph O. Osgood, of Myrtle avenue, North Plainfield, dropped dead this afternoon in the Broad street station of the New Jersey Central at Newark. Heart failure is believed to have been the cause. Mr. Osgood has been poor health for some time. He leaves a wife three daughters and one son.

WATERMELON CONVENTION.

The Young Men's Club of the Shiloh Baptist church will hold an entertainment in Reform Hall tomorrow night at 8 o'clock. John Taylor is the chairman of the committee of arrangements and has the following committee assisting him: Freddie Kline, W. W. Burton, James A. Saunders, W. Jetter, J. C. Lumpkins A. S. Venable, B. Harvey, J. D. Hampton, S. Pickens, J. Stewart, W. H. Phillips H. Burgess, E. Crite and M. D. Harris. The entertainment will be provided by the "Shoo Fly Regiment." Singing will be rendered by the Boy Scouts quartet and music will be provide by Venable Brothers' orchestra. Refreshments will be served.

LECTURE ON "FLORIDA."

The lecture on "Florida," given last evening in the German Reformed church, under the auspices of the Jungenbund, was enjoyed by a large gathering of friends and members of the society. The address was delivered by Mrs. F. Bach, who proved to be a most interesting and instructive speaker.

—Try Press want ads. They pay.

ORGANIZE FOR SOLDIERS' AID

Many Citizens Meet With the Mayor to Plan Local Relief Work.

ALL TO HAVE A PART

Association Will Be Formed to Centralize Work—No one Dependent Upon a Soldier Shall Suffer in City or Borough.

That no person in Plainfield or North Plainfield shall suffer because of the going away of a father, brother, son or other bread-winner to serve his country on the Mexican border, about thirty men and women last night met to organize a Permanent Relief Association, the purpose of which will be to do the work of "stay-at-homes" during the present trouble homes" during the present trouble with Mexico.

Mayor Calkins presided at the meeting, which was held in the Council chamber of the Municipal building. At least half of those present were women, and they represented many of the social, charitable and mercy organizations of the city and borough. Among those who were present and who volunteered their services in the work were: Mrs. Irons, Mrs. Goddard, Mrs. Wallace, Mrs. Coperthwaite, Mrs. Charles, Mrs. Dellifield, Mrs. Myers, Mrs. Mellick, Mrs. Calkins, Percy H. Stewart, John M. Whiton, G. P. Mellick, E. R. Depew, H. C. White, B. P. Bowers, W. G. Besler, Father McDonald, James Boyd Potter, E. H. Ladd, Peter McDonough, Allan Coperthwaite, Councilman Schmink, R. A. Claybrook, Charles H. Frost and Judge William Newcorn.

The organization is to serve as a central relief committee so that its work can be systematized. This will prevent a needy family being slighted and will insure against duplication of gifts. Every man, woman and child will be eligible for membership, according to the plan tentatively adopted last night, and the dues will be whatever the member can afford to give. Those who give ten cents will be enrolled as members along with those who give $1,000, and there is to be no distinction on the "roll of honor" that will be made up when the work is under way.

The purpose and plan of the organization was explained by Mayor Calkins at the opening of the meeting and is contained in the following resolution, passed by unanimous vote:

Whereas, in the crisis which confronts our country many young men of Plainfield and North Plainfield have already answered the call of the government and others stand ready to go when summoned, without thought of the consequences to themselves or those dependent upon them, but sure that their inclination lies in the direction of a high duty concerning which they have no doubt; and

Whereas, the people of this community are of one mind concerning not only their duty but their great opportunity and privilege in these circumstances, to make generous and effective provision for the comfort of the men who have answered and shall answer the call to arms and so that their families may not suffer for lack of help and affectionate care at a time when they are thus without warning deprived of their usual means of support. Now therefore be it

Resolved, that we, a gathering of citizens of Plainfield and North Plainfield in conference this day assembled, do hereby constitute an organization which shall be known as The Volunteers' Auxiliary of Plainfield and North Plainfield, or by such other name as may be finally chosen, to membership in which all the people of the community are cordially invited; and be it further

Resolved, that a committee be named by Mayor Calkins, as the chairman of this meeting, with authority to take such action as may seem best in order to perfect the details of the organization, for the purposes aforesaid.

Mayor Calkins explained that Father Bogan, Senator Ackerman Mayor Smalley and several other individuals were enthusiastically behind the movement, but were prevented from attending last night's meeting. He also read a number of letters from societies in Plainfield and North Plainfield in which they expressed a desire to co-operate in any way possible.

The relief work is to include families of those who "have answered or shall answer the call of their country," and it is believed that many young men who might otherwise not feel at liberty to enlist in case Company K is ordered out or volunteers are called for will now offer their services to their flag, knowing that those dependent upon them shall not suffer. Five members of Troop D, who are already under arms, have left loved ones behind who are dependent upon them, according to a statement made last night, and this number will be greatly increased should Company K be called out.

"I believe that we could raise $130,000 or twice that sum if it was needed, in twenty-four hours in such a cause," said Mayor Calkins last night.

(Continued on page 6.)

DEATH COMES TO WILLIAM GOELLER

Well Known West End Resident Passes Away After Illness of Six Months.

Following a long illness from Bright's disease and complications, William Goeller, a well known resident of this city, died early this morning at his home on Bradford place. His health began to fail about six months ago and for the past few weeks he had been confined to his bed failing steadily despite the best of medical attention.

Mr. Goeller was born in New York city, but came to Plainfield with his parents when a mere boy. His father conducted a shoe making business and general store on Plainfield avenue, which was one of the most successful in that part of the city for many years. Both parents are now dead. Mr. Goeller entered the Potter Press Works as a youth to learn the machinist's trade and remained in the shop until the general lay-off in 1914, giving him a record of thirty-three years with the same firm. He afterward went with the International Motor Company's local plant, where he was working at the time his illness began. Mr. Goeller was possessed of an unusual congenial disposition that won him hosts of friends and he was extremely popular throughout the West End. To those who knew him best he was always known as "Billy" and his death will be received with deep regret by those permitted to enjoy his comradeship.

Mr. Goeller was a member of Plainfield Lodge, No. 310, Loyal Order of Moose; the Plainfield local of the International Association of Machinists, and Court Dunellen, I. O. F., No. 1123, of Dunellen. He is survived by his wife, two sons and four daughters. These are Harry and Harold Goeller, Mrs. Thomas Lappin, Margaret, Lillian and Marie Goeller, also one grandchild, but nine days old, all residing at the parental home on Bradford place. There are also two sisters, Mrs. Meyers, ofn Washingto street, and Mrs. Kate Huebener, of Elizabeth.

The funeral will be held at the late home Saturday morning at 8:30 and from St. Mary's church, of which the deceased was a communicant, at 9 o'clock. Burial will be in the family plot in St. Mary's cemetery.

BORO ORDERS POLES MOVED ON SOMERSET

Public Service Corporation Will Be Forced to Make Change at Once.

The Common Council of North Plainfield last night notified the New York and New Jersey Telephone Company and the Public Service corporation to remove its wooden poles from present lines on Somerset street between Jackson avenue and Johnson's Drive, where work of widening is now underway. This was done at a special meeting of the Council.

George G. Andrews, of the Public Service Corporation and John VanFleet, of the Telephone Company, were present at the meeting. They said the companies would begin at once to establish a new pole line so that the street can be widened but would give no assurance that the wooden poles would be eliminated. Mr. Van Fleet said that it was impossible for the telephone company to use anything but wooden poles as the service would be great danger in a combination of telephone wires and high tension electric wires to the same metal pole.

After the two public service men had left former Mayor Newt Smalley said that the street railway on Somerset street was responsible for present conditions there and made it necessary that the thoroughfare be widened. This road belongs to the Public Service, he said, which also controls the gas and electric companies, and the city is now spending $10,000 to make the improvement which will not be complete if the present pole line stands. In view of the privileges enjoyed by the Public Service he declared that it should be willing to assist in the improvement and he suggested that the Council simply order the poles taken down.

It was reported to the Council that Morris Latzko would appear before Judge Daniel K. Beekman, of Somerset county court, Friday of this week for the purpose of asking a transfer of his license. The Council passed a resolution asking that this transfer be denied, and instructed Corporation Counsel Walter L. Hetfield, Jr., to appear in court on that date and present this.

Maunch Chunk $1.50 Excursion
Independence Day, July 4; and Sunday, July 2, via New Jersey Central, leaves Plainfield 8.57, Dunellen 9.03, Bound Brook 9.12, Somerville 9.21 a. m.—Adv. 6 28-30 •••

—For Sale—A second hand Ford touring car. 318 West Front street. —Adv. •••

—Press want ads. pay.

INSTALL PASTOR OF BORO CHURCH

Rev. J. O. McKelvey Becomes the Head of Watchung Avenue Congregation.

MUSIC IS A FEATURE

Rev. Dr. J. S. Zelie Delivers Charge to the Congregation and Rev. Dr. J. T. Kerr the Charge to the Pastor.

Rev. J. O. McKelvey, who has been associated with Warren chapel for the past twenty-three years, was installed last night as the pastor of the Watchung Avenue Presbyterian church, which was recently made an independent church by the Elizabeth Presbytery after the mother church, the Crescent Avenue congregation, consented to the change. The Watchung avenue edifice was attractively decorated for the occasions with ropes of rambler roses, palms and ferns. The church was thronged with members of the congregation and their friends who came to see the popular reverend made pastor.

The exercises opened with an organ prelude followed by the Doxology and the invocation and Lord's prayer by the Rev. William Lloyd Imes, pastor of Bethel chapel. The scripture and prayer was offered by the Rev. Ernest R. Brown, pastor of the Dunellen Presbyterian church, followed by an anthem by the choir, "Still, Still With Thee," by Heyser. Rev. Dr. Louis B. Crane, of Elizabeth, delivered the sermon of the evening and took as his subject, "Our Citizenship In Heaven and Living It Here on Earth."

His theme pictured the colonization by the English who took their language and customs with them wherever they went and established English colonies. The similitude of both this custom and the Christian should be the same, inasmuch as the Christian should take this Christianity with him wherever he goes and practice the truths of that faith with unswerving faithfulness.

The charge to the minister was made by Rev. Dr. John T. Kerr, also of Elizabeth, who has known Mr. McKelvey through all the years of his pastorate here. He spoke of the uniqueness of the occasion inasmuch as it is seldom that a man called from the seminary to associate work has ever stayed in that position so long as to become the pastor of the church. During the course of his address he told of the early work of Mr. Kelvey, who came to the borough chapel when it was but a small congregation associated with the Crescent Avenue Presbyterian church.

By his faithful attention to his duties, the congregation has increased many fold under the guidance of Mr. McKelvey and at the conclusion of the twenty-third year of his connection with the borough chapel, he is installed as pastor. The charge to the congregation was made by the Rev. Dr. J. S. Zelie, pastor of the Crescent Avenue Presbyterian church, and Rev. Dr. Charles E. Herring, pastor of the First Presbyterian church, offered prayer. At the conclusion of the service the congregation all came forward to shake hands with both the new pastor and his wife.

The vocal selections rendered during the service were sung by John Richards and Mrs. A. J. Stiglitz, soloists in the church. The committee who decorated the church was composed of the following: Mrs. L. J. Stites, Mrs. George Hoagland, Miss Elsie Kurzhals and Thomas Finney.

WOMAN HIT BY BICYCLE AND IS BADLY BRUISED

Mrs. Rosenthal, of 613 South Second street, was struck by a bicycle at the corner of Liberty and West Third about 9 p. m. last night. She was knocked down and bruised. The name of the rider who struck her is not known to the police.

O. F. DOUGLAS, JR., LOSES HIS AUTOMOBILE LICENSE

O. F. Douglas, Jr., of this city, failed to appear in answer to a charge of reckless driving, for arraignmen tbefore State Motor Vehicle Commissioner Dill at the City Hall in Newark, Monday and as a result his license was revoked. It was charged by W. J. Buttfield, president of the Vulcan De-tinning Company of Sewaren, that Douglas drove up the driveway of the Buttfield residence at 2 Rockview Heights, North Plainfield, and in going out drove across the lawn to pass another car, cutting the lawn.

HAD NO RATE CARD.

Stanley Hall, driver of a taxicab, was fined $3 in police court this morning when tried before Judge DeMeza for not displaying a rate card in his machine.

CRUELTY CASE CONTINUED.

Frank Caponetti, charged with cruelty to animals, was arraigned in police court this morning, but Judge DeMeza allowed the case to go over until tomorrow.

TROOP D WILL START BORDER TRIP EARLY SATURDAY; WILL AVOID LAST MINUTE HOLD-UP

GUARDSMEN BEING SUBJECTED TO PHYSICAL TESTS TODAY PREPARATORY TO ENTRAINING—SOME PLAINFIELDERS REJECTED.

COMPANY K WILL GO TO TRENTON NEXT WEEK

Plainfield Infantry With Second Regiment Will Probably Be Ordered Out in a Week—Will Entrain for Texas From the Capitol City Armory—New Organizations Formed for Soldiers

Mobilization Camp, Sea Girt, Wednesday Afternoon—Positive assurance that Troop D would leave for the border early Saturday morning and that the Second Regiment will get orders to mobilize within a week was given the Daily Press representative here this afternoon by General Wilbur F. Sadler. The Fifth Regiment will leave for Texas Friday and the Fourth Regiment, together with Troop D, and a Signal Corps, will get under way at the earliest possible hour Saturday. In order to avoid the eleventh hour delays and confusion such as was in evidence when the other troops left yesterday General Sadler has given orders to the men to pack up their equipment the night before and Troop D and the other guardsmen who will go out Saturday will have every thing aboard the train Friday night.

Company K, of Plainfield, and the other companies in the Second Regiment will probably not go to Sea Girt. They will proceed immediately to the Trenton armory after definite orders are issued and will mobilize for border duty at that point.

Members of Troop D were subjected to the physical examinations this morning and were also given the Federal oaths. No definite information regarding the number accepted and rejected could be obtained this afternoon and the officials will probably not make an authortative statement until late this evening. Drills and other camp routine were discontinued at the Troop headquarters this morning, the guardsmen being detailed in squads to Sea Girt for the physical tests.

When the Plainfielders were informed of the probability of their moving to the border Saturday they were overjoyed. Every man is anxious to get underway and each is hoping against hope that he will not be rejected by the examiners. It is a foregone conclusion, however, that some of the Plainfield men in Troop D will not be taken into Federal service and some of these men were resigned to their fate before the tests today. However, this is no reflection on the standing of the troop for every company in camp here has been weeded out by the medical men and it is safe to state that the number turned down in Troop D will not be above the average.

An organization known as the New Jersey Soldiers' Relief Association was started today with Mrs. James F. Fielder, wife of the governor, acting as prime mover. Mrs. Fielder will appoint a committee of seven to draw up plans for permanent organization and the objects of the association will be to care for the comfort of soldiers and welfare of the families left behind.

"MARRYING PARSON" TIES ANOTHER KNOT

Rev. J. Madison Hare, of Scotch Plains, Has Made Many "War Brides."

(L. R. F.—Staff Correspondent)

Camp Fielder, Sea Girt, June 28.—Rev. J. Madison Hare, pastor of the Scotch Plains Baptist church and chaplain of the Fourth Regiment of New Jersey Infantry now in camp here, has become known as the "marrying parson." Dr. Hare has made a number of "war brides" since reporting to his regiment, the last one being recorded last night when he officiated at a ceremony in Governor Fielder's cottage.

The bridegroom was Lieut. Ferdinand G. Ereck, of Company H, Fourth Regiment, and he took for his bride Miss Violet Hall. Governor and Mrs. Fielder and the governor's staff witnessed the wedding. Immediately after the knot was tied the newlyweds left in the governor's automobile, the lieutenant having been granted a twenty-four hour leave of abeence for a honeymoon.

FRENCH REFULSE GERMAN ASSAULTS

Many Activities in Verdun Sectors During Last Night.

Paris, June 28.—Attempts by the Germans to advance on the Verdun front last night where easily checked the French War Office announced today. Two attacks were launched east of the Meuse River, the communique stated, but both were repulsed. German troops tried to storm the French position at hill No. 321, south of the Haudremont quarries, but it broke down under a hail of hand grenades. On the line of Flure Vaux Woods and Chapitre Woods another German assault was launched but it too proved futile. To the west of the big gun duel continued.

Casement Presents Defense.

London, June 28.—The defence in the high treason trial of Sir Roger Casement opened today, the court having overruled the motion to quash the indictment on the ground that the offense was committed outside the realm of King George.

—Find the "likely-looking" ads. in oday's classified columns—and solv. that problem of yours

BOY VOLUNTEERED THEN BACKED OUT

Gleantzer Returned to His Home Here Last Night With Excuses.

Yielding to the plea of his mother, Walter Gleantzer refused to take the Federal oath at Sea Girt yesterday, and as a result was not one of the local boys to accompany Troop C Squadron to the Mexican border. Gleantzer enlisted from the Troop D headquarters just as the boys were leaving for the mobilization camp and when volunteers were asked for to fill the gap in Troop C he was one of those who responded, but when it came time to take the Federal oath he refused, and was allowed to return to this city.

When seen at his home on Lafayette place today by a Daily Press reporter, he said that it was because of his mother's opposition to his taking the oath that he is not with the boys headed for the border today. His mother did not understand the conditions of the oath and when she asked him not to take it he obeyed her wishes. If war comes he will enlist in the regulars, he says.

Although this is young Gleantzer's version of his leave taking, his mother was interviewed by a Daily Press reporter yesterday and at that time she was under the impression that he was going with the troopers. She even went so far as to watch for her boy as the trains of infantry pulled through the city yesterday morning. When interviewed by a reporter yesterday she was apparently resigned to his leaving, and she was evidently not interested in the oath or its terms. Officers and men at Sea Girt last night were under the impression that Gleantzer was with the other troopers on the mobilization train.

HELD DIME SOCIAL.

The dime social held last evening at the home of Mrs. P. H. Moore, on East Third street, under the auspices of the Philathea class of the Temple Baptist church, proved to be a successful affair from every point of view. About thirty members and friends enjoyed a pleasant evening. During the evening a chorus of young men from he Biederwolf choir rendered several of the tabernacle hymns. In conclusion cake and coffee was served to the attendants.

ANNUAL FESTIVAL.

The annual festival conducted by the Christian Endeavor Society of the Watchung Avenue Presbyterian church will be held on the church lawn on Thursday, July 6. The Dutch Arms Band will provide music for the occasion.

GET THE HABIT—GO TO FORCE'S

WE GIVE S. & H. GREEN TRADING STAMPS

A. E. FORCE & CO.
"The White Store"

SPECIAL OFFER
Webster's Popular American Dictionary

Bound in full flexible leather indexed. Force's store, always on the outlook for big merchandise features, has just succeeded in closing the biggest, most important book deal in its history. We are convinced beyond a doubt that this is the Best Dictionary Value Ever Offered. Regular $2.00 Dictionary will be offered by us for the next few days at 50c to any customer making a cash purchase of $5.00 or more at any one time.

Special Pictorial Review Pattern Demonstration

FRIDAY AND SATURDAY, JUNE 30th and JULY 1st, Miss E. M. Mathews, special representative from the New York office, will be at our Pattern Department. This is an excellent opportunity to learn more about the most popular pattern and have explained to you all about the materials, cutting and construction of different kinds of garments. "Come."

Continuation of Our Sensational Millinery Sale of White Straw Trimmed Hats at

$1.00

Values from $1.98 to $3.98.

For the accommodation of our patrons we have made up one hundreds hats in our work room; no two alike; they are made up with white wings, ribbons and flowers. The trimming alone is worth more than the price asked for the entire hat.

UNTRIMMED AND SPORT HATS

Every color and straw included in this annual June Sale at low prices.

$5.00 Milan Sport Hats.....$2.98
White and colors with bands.

$4.00 Mannish Panamas $1.98
Pencil roll edge with silk bands.

$3.50 White Milan Hats.....$2.93

$2.50 Milan Hemp Sport Hats.....$1.98

50c and 75c Satin Flowers...25c and 39c
White or pink Roses, Daisies, Pond Lilies, Wheat and Foliage.

Hats Trimmed Free of Charge.

GET THE HABIT—GO TO FORCE'S

DUNELLEN
All the Happenings of the Day in Plainfield's Hustling Suburb.

Edwin Lewis, who suffered a stroke of paralysis several weeks ago, appears to be improving.

Edward Potter, of Madison avenue, has given up his job at Levgar's and taken one at the Harris, Silver & Baker structural plant near New Market.

There is no truth in the report th t Louis Feldman has severed his connection with the International Motor Company.

JOIN TROOP D

Russell Garretson, son of former Postmaster Garretson, and George Snyder, who has been head man for Russell E. Runyon, have joined the First Squadron Cavalry, Troop D, N. G. N. J. Mr. Snyder left for Sea Girt this morning. Mr. Garretson leaves tomorrow.

Charles Williams, who was brought home from the Muhlenberg Hospital several weeks ago, where he submitted to three operations to clieck gangrene, has been suffering considerable pain for the past couple of days.

Mrs. John Logan visited her sons, John and Leo, who are members of Troop D at Sea Girt, yesterday.

The P. O. of A. will make another attempt to hold a strawberry festival at Mrs. Alvin Haver's home tomorrow evening. If it is stormy the affair will be held indoors.

IMPROVING PARK.

Street Commissioner Paul Reusch has improved the appearance of Washington Park by planting numerous geraniums around the flag pole. The geraniums are the gift of Smalley Brothers.

Jack Wilmot, who underwent an operation in which he had his adenoids and tonsils removed, is able to be around.

SAW TROOP TRAINS.

A large crowd assembled at the local station yesterday to see the troop trains go through. There were three sections. The first carried the First Field Hospital corps. Russell Brakley, son of Mrs. Helen Brakley, of this place, is an orderly in this corps, and he was on the train. The destination of the corps according to a postal received by one of the young men of the town from Mr. Brakley is San Antonio, Texas. A letter addressed to Mrs. John P. Fenner was dropped from the second section as it passed through the borough at a high speed. The missive was from Mrs. Fenner's brother, Tracy Tunnison, of Newark, who is a member of Company E, N. G. N. J.

George Zink and Gustav Winter have been visiting relatives of Mr. Zink's at Hudson, N. Y., since Monday.

Russell Burdick has returned from Buffalo, N. Y.

Mrs. Robert Nagle has been entertaining her niece, Miss Agnes Odgen, of Kenilworth.

Scotch Plains, Fanwood

SCHOOL MASS MEETING IS HELD IN FANWOOD

Emil Eckhardt Endorsed for Member of Board and Other Work Started.

Fanwood borough residents seem to be determined to get at the bottom of the school question that is now causing so much discussion, and at a meeting of fifty residents held in the Fanwood fire house last night, Harry P. Robinson, chairman, was given power to appoint a committee, but will announce the names later. Emil Eckhardt, a resident of the borough for the past five years and favorable to the school proposition as viewed by Fanwood, was endorsed by the meeting for member of the Board of Education to fill the vacancy from Fanwood caused by the death of Thomas H Norton, and it will be recommended to the president of the board that he appoint Mr. Eckhardt to fill the unexpired term.

The Fanwood people have been working to have the proposition for a borough school come up for a vote at the same time the election is held to pass on an appropriation for building an additon to School No. 1, but being unsuccessful in that step they are going to continue working along other lines for the same end and it was for that purpose that the committee was suggested.

Mrs. Walter E. Sands has returned to her home on Fourth street after spending the forepart of the summer at Coney Island. Mr. Sands, who has been in charge of the A. L. Thompson interests at that resort, has now been sent to take charge of the company's plant at Atlantic City.

EXPECTS TO LEAVE SOON.

A telephone call was received at the Daily Press office this morning from the Rev. J. Madison Hare, pastor of the Baptist church. Mr. Hare is at Sea Girt as chaplain of the Fourth Regiment, N. J. N. G., and expects any time to leave for the Mexican border. He is in the best of health, and among other things that keep him busy is an effort to get a bad to enlist for service with the regiment.

GRAMMAR SCHOOL GRADUATION.

The annual graduation exercises of the local Grammar School will be held in the Baptist church tomorrow night, when fourteen pupils will receive diplomas. The program has not yet been completed, but will be published in tomorrow's column.

LOCAL BOYS IN PICTURE.

Local residents in looking over one of their New York morning papers today recognized in a photograph of a portion of the Seventh Regiment as it left for the front, Maurice Hall, of South avenue. Hall has belonged to the Seventh for some time and is anxious at seeing service.

John Weber, of Park avenue, is detained from his position with Meyer Brothers by illness.

FUNERAL SERVICE OF JOHN F. KENNEDY HELD

Rev. Lewis Bond and Rev. Mebane Ramsey Officiate —Burial in Hartford.

The funeral of John Frelinghuysen Kennedy, aged 77 years, was held at 10 45 o'clock this morning at 402 Park avenue. Rev. Lewis Bond, of this city, officiated, assisted by Rev. Mebane Ramsey, pastor of the Wilson Memorial church. The burial will take place at Hartford, Conn.

Mr. Kennedy, who died Monday night at the home of his son, Henry R. Kennedy, on Johnston's Drive, was born at Greenwich, Warren county, where he spent most of his early life. He was a student at Rutgers College, when his uncle, Theodore Frelinghuysen, was president of that institution. Mr. Kennedy was the son of Henry R. Kennedy, Sr., who was president of the bank at Bloomsbury.

At the outbreak of the Civil War Mr. Kennedy enlisted in Co. C, 31st Regiment, N. J. Vols., at Flemington. Later he was made first sergeant of the company and afterward was promoted to second lieutenant of Co. F, 20th Regiment, N. J. Vols. He was honorably discharged on June 27, 1863, at the expiration of his service. In 1864 Mr. Kennedy married Miss Mary Belle Kennedy, daughter of Judge Phineas B. Kennedy, of Belvidere. She died several years ago. Mr. Kennedy was a member of the Presbyterian church of Bloomsbury.

The deceased was also the father of Rev. Phineas B. Kennedy, son-in-law of Rev. Lewis Bond, of this city, and who with his wife, was engaged in mission work in Albania for a long time. Since returning from Albania he and Mrs. Kennedy have been stopping at Bloomsbury.

ORIGIN OF CRISIS WITH CARRANZA

Refusal to Withdraw Troops Rapidly Led to Warning.

THEN THE CALL FOR MILITIA

Actual Hostilities Came Less Than a Month After First Chief Asked President Wilson to Order United States Troops to Return to Border—History of the Exchanges.

Carranza's demand that the United States consent to immediate withdrawal of its troops from Mexico was presented to the state department on May 31 last. Saying that Mexico's purpose was to avoid war if possible, the note charged the American government with bad faith, accused President Wilson of sanctioning a state of affairs grossly inconsistent with his protestations of good will, said that the true purpose of sending soldiers across the border seemed to be the invasion of Mexico and asserted that if the United States had properly protected its frontier there would have been no occasion for the expedition into Mexico.

On the following day, June 1, President Wilson let it be known that, although he had no intention of keeping the troops across the border longer than necessary to enable the Carranza authorities to end the operations of bandits, the United States would not yield to the demand of Carranza.

Many Washington officials believed that the de facto president of Mexico had drafted his remarkable note principally for home consumption. Ambassador Arredondo said he did not regard it as an ultimatum. The cabinet in Washington met on June 6, but the reply to the Carranza note was delayed.

United States Consulate Stoned.

Meanwhile General Pershing and the Mexican general, Gavira, had a conference, and the American consulate in Chihuahua was stoned. Rapid spread of anti-American sentiment, which the Carranza authorities were reported to be encouraging, was evident throughout northern Mexico.

On June 10 it was reported from San Antonio that a Mexican band had raided a Texas ranch and that Captain Bell, with one troop of the Fourteenth cavalry, had crossed the line in pursuit. On the same day General Trevino, acting governor of Chihuahua, was represented as urging all Americans to leave, as he could not guarantee them protection against the rising resentment of the Mexicans.

On June 11 Secretary of War Baker ordered 1,500 additional regulars to go to San Antonio for border patrol service. This action was induced by a report from General Funston telling of Mexicans firing on an American patrol near New Hatchet, N. M., and wounding Private Lee W. Saunders of the Twelfth cavalry. General Funston asked for more men for the patrol.

On June 13 Secretary Lansing sent a preliminary representation to General Carranza calling his attention to the fact that a Mexican raider killed by American soldiers following a raid on Coleman's ranch near Laredo, Tex., was positively identified as Lieutenant Colonel Villareal, a Carranza officer.

On June 15, following conferences in Washington between Secretary Lansing and certain members of the diplomatic corps, it was reported that some of the other powers had offered their friendly assistance in solving the Mexican problem without war.

On June 16 Washington heard unofficially that General Jacinto Trevino, acting under instructions from General Carranza, had informed General Pershing that any further movement to the east, south or west would be regarded as a hostile act and a signal for warfare. Following the entry into Mexico of American troops near Laredo notices were posted in Juarez inviting all Mexican citizens to meet every day to receive military instruction.

Fighting Near Brownsville.

On June 17, while Secretary of War Baker was in conference with President Wilson, word was received of serious fighting on the Mexican side of the border near Brownsville, Tex. General Ricaut announced that the American soldiers in Mexico would be attacked unless a punitive expedition that chased marauders across the line on June 16 was withdrawn at once.

On June 19 President Wilson called out the militia of every state for border duty. On the same day the American punitive expedition that had crossed near Brownsville was withdrawn after being fired upon, with the result that one Mexican was killed and three wounded. General Obregon, Carranza's minister of war, replied to President Wilson's summons to the militia by calling upon all Mexicans to be prepared to defend the country in case of a rupture of relations with the United States. General Pershing's description of the situation as regards his expedition was, "More tense."

On June 20 Secretary Lansing sent the long delayed note to Carranza. It summed up at great length Mexican outrages upon American life and property and warned Carranza that the United States would not recede from its determination to remove the border peril and that the execution of Carranza's threat to attack American troops if they did not retire "will lead to the gravest consequences." Then followed on June 21 the attack on American soldiers at Carrizal, Mexico

Commonplace.

He—Was there any one worth knowing at the reception this afternoon? She—Not a soul. I knew everybody who was there. — Richmond Times-Dispatch.

—Press want ads. work wonders.
—Going to build? See Saturday's Press.

TRAVELSTAMPS

TRAVELSTAMPS represent the highest developement of the trade-token---and are redeemable in Travel, Cash or Merchandise.

TRAVELSTAMPS are issued in stamp and coupon form--and are interchangeable at any redemption station of Travelstamps, Inc.

TRAVELSTAMPS, Inc., 115 BROADWAY, N.Y.

—THE FOLLOWING STORES GIVE TRAVELSTAMPS—

ASTOR THEATRE
235 West Front St.

RANDOLPH'S PHARMACY
Prescription Druggist, 143 W. Front St.

JOHN DOUGHTY
Sporting Goods, 142 North Ave.

CARL SILBERT
Jeweler, 255 W. Front St.

FRANK LINKE
Wines and Liquors, 227 W. Front St.

J. MATTHEWS
Ladies 'Tailor, 62 Somerset St.

PARK AVE. MEAT MARKET
M. R. GILES
Meats and Vegetables, 104 W. Second St.

L. B. VAN CAMP
Furniture, 101 E. Front St.

NEUMANN BROS. CO.
Grocers, Watchung Ave. and Fifth St.

GERTRUDE ENANDER
Millinery and Hosiery, 128 Watchung Ave.

ROBERT GARDNER
Merchant Tailor, 325 Watchung Ave.

WALSH'S CENTRAL PHARMACY
Drugs and Perfumes, Watchung and North Ave.

STANDARD HARDWARE STORE
184 E. Front, near Watchung Ave.

LINCOLN MARKET
Meats and Vegetables, 94 Somerset St.

ESTIL'S BOOK SHOP
Stationer and Bookseller, 111 Park Ave.

JAS. C. HANSEN
Painters' Supplies, 141 East Front St.

PLAINFIELD AUTO TIRE CO.
Auto Supplies, 407 Watchung Ave.

OSMUN'S MEN'S SHOP
Haberdasher, 214 Park Ave.

J. L. BENNETT
Grocer, 257 W. Front St.

W. W. GALLAWAY
Pharmacy, 200 Grant Ave.

STADLER'S CLOTHING STORE
128 E. Front St.

Plainfield Office and Redemption Station, Daily Press Building, 193 North Ave.

Refrigerator Time

The famous Belding Hall make, solid oak construction, very fine finish, with white sanitary lining; the best wearing kind and real ice savers; many sizes and styles for your selection, at

6.98 TO 47.50

Good Dependable Furniture

Makes the home attractive and comfortable; let us help you with our large and interesting stock, suitable for any room in the house and the prices are so moderate.

TRUNKS and BAGS

Time now to think of that new Trunk, Bag or Suit Case. We have the largest stock in town; all good attractive baggage in the proper shapes and finishes. **Everwear Make.**

Regular Trunks .....$4.48 to $15.00
Wardrobe Trunks .....$17.50 to $26.50
Suit Cases .....98c to $6.50
Bags .....$1.50 to $8.50

SHIRLEY & JOHNSTON

The Quality Home Furnishers — JOHN S. JOHNSTON, Prop.
BABCOCK BLDG. :: W. FRONT STREET

Plainfield Souvenir Book

A WORK OF ART

The Most Beautiful and Complete Book of Plainfield Ever Issued--One Should be in Every Home--Send Them Away to Your Friends.

Price 25 cents

ON SALE AT

DAILY PRESS OFFICE
LAING'S BOOK STORE
BROWER'S STATIONERY STORE
OLMSTEAD'S STATIONERY STORE
COURIER-NEWS OFFICE
ESTIL'S BOOK SHOP
A. E. FORCE & CO.
PAUL R. COLLIER

READ THE PLAINFIELD DAILY PRESS

Our *"Westpointer" shoes rank high with Plattsburgers and soldiers.

Built on the same last Major Gen. Hugh S. Scott approved for the West Point Cadets.

"Regulation" tan $5.50.
Black, in a little lighter weight for business $5

*Registered Trademark.

MAIL ORDERS FILLED

ROGERS PEET COMPANY

Broadway at 35th St. | "The Four Corners" | Broadway at 34th St.
Broadway at Warren | Fifth Ave. at 41st St.

NEW YORK CITY

PROCTOR'S

Our recently installed Ice Cooling Device makes it possible for patrons to witness the greatest photoplays, featuring the most famous stage and screen stars, in perfect comfort fanned by invigorating breezes and thoroughly protected from the elements.

TODAY--WILLIAM FOX PRESENTS
ROBERT MANTELL *in* "The Spider and The Fly"
Mr. Mantell is assisted by a large cast including Genevieve Hamper, Stuart Holmes, Claire Whitney and Walter Miller.

THE EIGHTEENTH EPISODE OF "THE IRON CLAW"
"TOO MANY CHEFS" "TERRY'S TEA PARTY"

THURSDAY
Thomas H. Ince Presents
H. B. WARNER in
"THE MARKET OF VAIN DESIRE"
"The Two O'clock Train"
Keystone Comedy
Other Special Photoplays

FRIDAY
May Marsh and Robert Harron in
"A CHILD OF THE PARIS STREETS"
Triangle Production
"Ambrose's Cup of Woe"
Keystone Comedy
Added Photoplays

MONDAY, TUESDAY, WEDNESDAY, JULY 3, 4, 5
Where Are My Children?
The drama that shocked our country into the realization of sex responsibility and the sanctity of parenthood.

COMING SOON
ANNA PAVLOWA
The Incomparable in
"THE DUMB GIRL OF PORTICI"

ASTOR THEATRE

TODAY--TOM MOORE & ANNA NILSSON *in* "WHO'S GUILTY"
"NAKED HEARTS" 5 Parts
JUNGLE FILM No. 2

THURSDAY
MAUDE FEALY in
'BOND WOMEN'
and
BILLIE BURKE in
GLORIA'S ROMANCE
No. 4.

FRIDAY
MOLLIE KING in
"FATES BOOMERANG"

SATURDAY
WILLIAM RUSSELL
in
'THE CRAVING'
and
"THE GIRL AND THE GAME"
Episode No. 10.

Eveready Preparedness

Don't go on your vacation without an **Eveready Flashlight.** Don't do it. Tuck an Eveready in your grip for use on the way—and all summer long.

Maybe those weird shapes of the night have never sent your heart to your mouth—maybe you know every highway and byway at night as by day—BUT leave it to the DARK to trap YOU sometime—UNLESS YOU'RE PREPARED. Eveready is the "light of preparedness." To have an Eveready with you is to be "armed" against the dark. You can never tell what danger the dark hides—without light.

Prepare Yourself With an Eveready Flashlight 75c up to $2.50.

For Sale by

H. E. Gayle Hardware Co.

General Hardware and House Furnishings.

Tel. No. 398. Front St. and Park Ave.

PRICE.

To consider price alone, without regard to quality, is just as dangerous as marrying a woman for her money without regard to her merits.

Obviously the price has got to be right, but it takes both ciphers and service to prove it. To get the best is to get it here.

FREDERICK A. MARTIN CO.
(Successor to Elston M. French and J. C. Pope & Co. Insurance Agency)
171 NORTH AVENUE Telephone 2304
Insurance Mortgages Real Estate
The Oldest Insurance Agency in This City.

Did you decide, not long ago, that you could not buy some particular thing because the price was a little too high? See if the store advertisements bring to you today any interesting "news" on this question.

If values and prices ruled about alike in all stores at all times, there would not be any such thing as store competition. And, as finding desirable values would require no especial knowledge or insight, store advertising would be superfluous

MRS. HETTY GREEN

Richest Woman In World, Always Quiet and Always Attentive to Her Business.

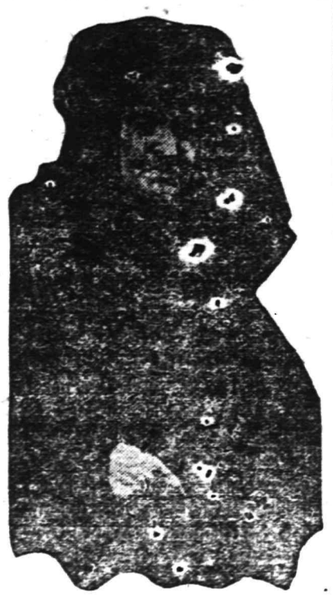

Photo by American Press Association.

WANT A SONG WITH PEP FOR SOLDIERS ON BORDER

"Mexico" Favorite, but Other Suggestions Are Coming In.

What will be the army's song along the Mexican border?

The stirring songs and marches that have aroused the patriotism of fighting men all over the world throughout all the years have been long remembered as outstanding features of a hundred campaigns.

In our own country the earliest songs of the Revolution have come down through the years and have been sung by the people long after those whose steps were livened and whose exhausted bodies were straightened to new endeavor by the music had passed away. Every one knows the refrain of "Yankee Doodle," the earliest of the soldier songs of the republic, and then came the "Star Spangled Banner" after the war of 1812, which later was accorded the honor of universal acceptance as the national anthem.

The civil war brought its scores of songs that every one knows and sings yet and appreciates for their lively marching rhythm and the stirring choruses, "The Girl I Left Behind Me," "We Are Coming, Father Abraham," "Marching Through Georgia," "John Brown's Body," "Dixie," "Maryland, My Maryland," and all the others. The Spanish-American war made "A Hot Time In the Old Town" thrill with patriotism.

The question has caused much speculation. Scores have suggested favorite songs with a swing and a rousing chorus that would serve to cheer the men and keep them marching. Attention of most of the men seemed to have centered upon "Mexico," "America, I Love You," and "It's a Grand Old Flag."

The men who had learned the verses of "Mexico" were enthusiastic in their belief that it fits the present conditions and will provide lots of pep and swing for the men.

The words of the song are:

They're get-tin' ready, they're get-tin' ready;
We've had a row, and now they're going to war.
They've got their orders to sail the waters.
With heavy heart they start for a foreign shore.
They're not excited; they're just delighted
To go and shake them, make them stand up and roar
Like they never did before.

CHORUS

They're on their way—to Mexico;
Just see those Yankee fighters, foe exciters,
Gettin' ready to go.
They're on their way—to win the day;
Just take a look at those Yankee brothers
Waving to their gray haired mothers.
Goodby, they're leaving; goodby, stop grieving.
Don't cry; they're glad to go.
They'll make them run like a herd of cattle,
They'll know they've had some battle,
Way down in Mexico.

Come over near them, come on and cheer them;
They've got a right to fight this battle because
They've been invited to go and fight it,
And so they're in to win, and they'll never pause
Until they take 'em, and then they'll make 'em
With head erect respect America's laws.
Give three cheers for them because.

HARVEST HANDS NEEDED.

Western States Call For Laborers to Aid In Gathering Crops.

Bumper grain crops in the west are demanding labor for the harvest. The labor distribution bureau of the United States department of labor has been advised that in Oklahoma 1,000 men will be needed in what is known as the "Panhandle district" and that in Kansas from 35,000 to 40,000 men will be required.

Wages in Oklahoma range from $2 to $3 a day with board. In Kansas ordinary hands will get from $2 to $3 a day with board; stackers, $3.50 to $5 a day, enginemen, $3.50 to $6 a day, and men with teams, $4 to $7 a day. Harvest in Oklahoma was started about June 18 and in Kansas about June 15.

FUNERAL OF GEORGE SERVIS.

The funeral of George Servis, whose death occurred in Muhlenberg Hospital yesterday, will be held at his late home, 323 Watchung avenue, tomorrow afternoon at 2:30 and will be in charge of Rev. Dr. Birney S. Hutson, pastor of the Park Avenue Baptist church. Interment will be in Hillside cemetery.

—Going to build? See Saturday's Press.

MILITARISM IS DISCUSSED HERE

State Commission on Training in High Schools Grants a Hearing.

IS POORLY ATTENDED

Dr. H. M. Maxson Strongly In Favor of Physical Training and Points Out Advantages—Frederick Kraft, of Ridgefield, Also Speaks.

For the purpose of considering the question whether it is desirable or not to compel military training in the high schools of the State, the New Jersey Commission on Military Training in High Schools, appointed by the last Legislatuee, held a hearing in the city building on North avenue this morning. Owing to the fact that through a mistake no previous publicity was given to the hearing, there were only two or three persons present outside the commission.

Dr. Henry M. Maxson, superintendent of the Plainfield public schools, was one of the two speakers to express an opinion, and he strongly favored the adoption of a systematic course of physical training as more advantageous than m——— training. It was the belief of Dr. Maxson that an approved physical training system will do more to give boys the proper development than the military training, which he characterized as narrow in its scope. He thought the musket a poor instrument for physical exercise, that boys cannot undergo hard instructions and requirements of a military camp. He approved the work of a school athletic league as more desirable. He cited Germany as a country where military drills are not required of boys, and yet it is one of the greatest nations in its devotion to athletic drills. Dr. Maxson also endorsed the Boy Scout movement, which he said should be encouraged.

Frederick Kraft, of Ridgefield, onetime candidate for Governor on the Socialist ticket, was the other speaker. He argued against military training of any kind in public schools, adding that it would only lead to militarism and disproved the generally accepted idea that this was a country "by the people, for the people and of the people."

In answer to questions, Mr. Kraft said that he favored some of the training adopted in the schools of Switzerland, but opposed other features.

Assemblyman William N. Runyon, of this city, was among the few persons present. Efforts are now being made to hold the next hearing in Newark, a date to be determined later. The commission is composed of A. Dayton Oliphant, Trenton, chairman; Mayor Winfield S. Price, Camden; State Senator W. W. Smalley, of Bound Brook; Superintendent Don C. Bliss, of Montclair, and Superintendent Henry Snyder, of Jersey City. The commission will report of its findings at the next session of the Legislature.

CHAUTAUQUA DID NOT MAKE MONEY

Signers Will Be Forced to Pay Part of Guarantee—May Be Repeated.

The recital of Miss Lenora Sparks last night closed the Community Chautauqua program for 1916 in Plainfield. Despite an exceptional program of high class amusement the chautauqua was not a success financially and the forty-nine local citizens who signed a guarantee of $1,000 will be forced to pay some part of this. An effort was made last night to guarantee a chautauqua for next year, but this has not yet been done. More than 200 tickets have been subscribed for, so that it will be necessary to guarantee only 300 more and this will probably be done later. Chairman Marshall, of the local committee, explained to the audience that many of those who had signed the guarantee were members of Troop D, and had been called away before the program opened. This left vacancies among the workers that could not be filled on short notice.

MISS THELMA HERITAGE GIVEN CUT GLASS SHOWER

A surprise party in the form of a cut-glass shower was given last night by Miss Anna Lee, of West Sixth street, in honor of Miss Thelma Heritage, daughter of Mr. and Mrs. Albert Heritage, of West Sixth street, whose engagement to Fred Duemler, son of Mr. and Mrs. Frank Duemler, of Philadelphia, was recently announced.

The color scheme of pink and green was tastefully carried out in the decorations in the dining-room as well as in the refreshments which were served at a late hour.

K. T. GIVES $25.

Trinity Commandery, No. 17, K. T., today contributed $25 to the Fourth of July celebration fund and it is hoped that many other organizations may do likewise promptly.

ENGAGEMENT ANNOUNCED.

Dr. and Mrs. William E. Van Norden have announced the engagement of their daughter, Agnes Margueite, to Paul A. Kober, of New York.

KHAKI

Forth go the men in khaki,
Drab as the soil beneath them,
Matched with the stretch of desert,
One with the great waste spaces
Melting away in distance.

Under the soldier tunic
Beats in each man a spirit,
Matched with the mighty purpose,
One with the will eternal
Over creation brooding.

Then when the ranks of khaki
Break on the blinded foeman
He shall behold with terror
That which from sight was hidden—
Earth and the whelming judgment!
—McLandburgh Wilson in New York Sun.

HISTORY ECLIPSED BY THE BATTLE AT VERDUN

Men Fighting and Dying as Never Before, Declares Observer.

In a description of the Verdun fighting Ferri Pesani, special correspondent of the Turin Stampa, thus speaks of the fury of the struggle and the heroism of the French soldiers. He writes in part:

"It is the right of the soldiers to have their sufferings described, to have their many dead comrades honored and to have their heroic deeds told in all details. Avocourt, Melancourt, Dead Man Hill, Crows' Wood, Vaux, Douaumont—only the name changes; the hell is the same everywhere.

"The first arduous task is that of the detachments who are to replace the survivors in the foremost trenches. To 'get there' is an almost superhuman task. The positions of the reserves lie five kilometers (three and one-eighth miles) behind the front, sometimes six or seven. And this whole zone is bathed by the constant terrific fire of the German artillery. The five, six, seven kilometers must be covered in half shattered communication trenches, on roads and paths that are swept continually by shells, on fields dotted with deep holes, under trees that are no protection, but merely form so many more targets for the German shells.

"To cover these five, six or seven kilometers often takes more than four hours and always costs 10 per cent of the reserve detachments. Arrived at last, the soldiers must remain in their positions seven days, cut off from all the world. For a whole week they must forego all hope of being supplied with fresh food or ammunition. As much as they can carry they take along with them.

"Sometimes they find in the badly shattered communication trenches a little ammunition, but rarely something to eat. Then it is a question of holding out. What have they to hope for? As if on a storm whipped island, they are cut off from all aid and supplies for seven days. Depending entirely upon themselves, no matter how small their number grows, they must hold out and resist the enemy onslaughts.

"If something goes wrong with the machine guns no mechanician can be called, not even some one who could bring necessary instruments to repair the damage. They must help themselves as well or as badly as it is possible.

"For seven days the thundering hail of steel sweeps without pause over their heads, and often a missile buries itself a few feet from them. In the midst of the rain of fire totally enveloping them their heroism is their only support. If only half of them survived that is in itself a wonderful result, which can, however, be achieved only if in the course of one day they have had to repulse not more than three German attacks."

MILLIONAIRE IN WAR.

H. S. A. Stewart, Jr., Private In Pennsylvania Regiment.

"The millionaire kid" of Pittsburgh has joined the colors. He is H. S. A. Stewart, Jr., whose father is a banker, capitalist and director in half a dozen big corporations.

"The kid," reputed to be worth $2,000,000 in his own right, enlisted as a private in Company E, Eighteenth regiment.

He is keeping step with the butcher, baker and candlestick maker. Few knew that the good looking, erect young fellow could have equipped the whole regiment and transported it to the mobilization camp without making even a dent in his pile. He passed a high physical examination.

STRANGE ANIMAL FOUND.

Freak Resembles Alligator Crossed With California Product.

A strange freak of nature which some believe to be a young alligator and others say cannot be classified under that head has been captured in Soap lake, near Gilroy, Cal., by Leland B. Holloway.

When handled or otherwise aroused the thing emits a sound which is declared to be a cross between a bark and a grunt. Holloway took the freak to the University of California, where he asked that an attempt be made to classify it. It is thought to be a hybrid originating in a cross between an alligator and some other animal. An old alligator is believed to have been discarded by some passing circus.

Horse Happy at Graduation.

Happy horse at Hackettstown, N. J., because owner has been graduated after driving animal nine miles each way to school every day for four years, aggregate distance of 14,000 miles.

MANY BEING BAPTIZED.

Owing to the large number who are entering the First Baptist church the ordinance of baptism is being administered both Sunday and Wednesday evenings. Those who desire to talk with the pastor and deacons relative to church membership may do so tomorrow evening at 8 o'clock at the church.

—Going to build? See Saturday's Press.

MISS LOUDEN BRIDE OF GEORGE E. GIDDES

Father Peter J. Hart Performs Ceremony at St. Joseph's Church Today.

Miss Mary Louise Louden, daughter of Mrs. Mary Louden, of Grove street, became the bride of George Edward Giddes, son of Mr. and Mrs. George Giddes, of Duer street, at a nuptial mass celebrated in St. Joseph's church this morning at 8 o'clock. The ceremony was performed by the pastor, Rev. Peter J. Hart, and was witnessed by several hundred relatives and friends of the young couple.

As the bridal party entered the church, the wedding march was played by Miss Mary O'Connor, the organist of the church, and during the service Mrs. Alfred Seidel, the contralto soloist sang, "Ave Maria" and "Because." The bride wore an attractive gown of white net trimmed with satin ribbon and a tulle veil caught up with orange blossoms. She carried a shower bouquet of bridal roses. She was attended by Miss Matilda Block, as the maid of honor. The latter wore a gown of pink satin trimmed with white tulle and wore a white picture hat. She carried an arm bouquet of red roses. Frances Conshay acted as the flower girl and wore a frock of white dotted mull and yellow ribbon and carried a basket of white daisies. The best man was Francis Barry, while the ushers were Messrs. George Howe and Augustus Utzinger.

Folowing the ceremony a wedding breakfast was served at the home of the groom's parents, 180 Duer street, and a reception followed, attended by a large number of guests from this city, Dunellen, New York, Brooklyn, Long Island, Jersey City and Bound Brook. The couple were the recipients of many handsome gifts from relatives and friends.

Mr. and Mrs. Giddes left late this ter of Mrs. aMry Louden, of Grove morning for a wedding trip to be spent at Long Island, and on their return they wil reside at 180 Duer street. Both the groom and bride are well known in the borough and tuie city and hold a large circle of friends who showered them with congratulations.

"SHIRTWAIST" DANCE.

Final arrangements have been ocmpleted for the Elks "shirtwaist" dance to be given in the Watchung avenue club house tomorrow night. J. Wendell Mosher is chairman of the committee in charge of the affair and both he and his assistants are prepared to look out for the comfort of a large number of attendants. Van Epps' orchestra will provide the music for the occasion and a general good time is looked forward to.

WILL ATTEND ANNIVERSARY.

Mrs. E. H. Good, wife of Dr. Ezra Good, of 1208 Cameron avenue, and daughter, Irma, left this morning for Kansas and Colorado, where they will spend the summer months. They will be joined at Ithaca, N. Y., by Monroe Good, son of Dr. and Mrs. E. H. Good, and now a student at Colgate University. While in Kansas they will attend the 50th wedding anniversary of Mrs. Good's parents, Mr. and Mrs. Godfrey Kreutiger.

RUTGERS NEILSON HONORED.

Rutgers Neilson, of Fanwood, was made a member of the National Editorial Association of the United States, by the courtesy of the officers of that organization, which last week held its thirty-first annual convention at the Hotel McAlpin in New York, in recognition of his services in recording the official proceedings of that session.

WILL WED THIS AFTERNOON.

In St. Mary's church at five o'clock this afternoon Miss Ellen Welsh, daughter of Mr. and Mrs. Michael Wesh, of 622 West Third street, will be married to Steven Waldron, of West Fourth street. Following the wedding ceremony there will be a reception at the home of the bride's parents.

Sweetness That Never Palls.

During a sleepless night the Vizier Mujjeduddin Kumija dispatched his slave, Bedruddin Ejas, to bring him sweets. The slave procured a copper kettle heaped with many kinds of fruits and sweets, and Mujjeduddin began to eat.

"You relish them, my master?" asked the slave.

The vizier shrugged his shoulders. "These fruits are sweet—for the moment, he said "but show me a fruit the sweetness of which will endure even unto the judgment day."

"Such fruits there are, my master," cried the slave and hastened toward the Mesched Hassa, where he awoke the starving orphans in the house of Aliwan and let them forth into the room of his master. Overjoyed, the famished children devoured the fruits.

"Look, O my master," said the slave. "Here you see fruits the sweetness of which endures unto the judgment day."

Two Useful Hints.

To be a successful mother a woman must occasionally warm up the palm of her right hand on the rear elevation of her progeny unless, of course, she happens to be left handed. And to be a successful wife she must occasionally give her conversational powers play to properly illuminate the darkened comprehension of Old Britches as to the whatness of the wherefore, unless, of course, she happens to be handy with the churn dasher or tongs.—Houston Post.

—Press want ads. work wonders.

—Going to build? See Saturday's Press.

DON'T GIVE UP.

Discouraged Citizens Will Find Comfort in Experience of a Plainfield Man.

Experience is the modern instructor.

Profit by the experience of others.

It may save your life.

The experience of friends and neighbors,

The testimony of Plainfield people

Will bring renewed encouragement.

Here is a case in point:

Albert Naylor, musician, 256 East Second street, Plainfield, says: "Several years ago I suffered from an ache in the small of my back and sharp pains when stooping or lifting. I took Doan's Kidney Pills, as I was told they were good for such trouble and by the time I had finished two boxes, I was feeling better in every way. I have often recommended Doan's Kidney Pills to people I have heard complaining of kidney trouble."

Price 50c, at all dealers. Don't simply ask for a kidney remedy—get Doan's Kidney Pills—the same that Mr. Naylor had. Foster-Milburn Co., Props., Buffalo, N. Y.—Advt.

MUSICAL RECITAL ENJOYED BY MANY

Pleasing Affair Given by Miss Irene Day and Archie LaRue at Trinity Church.

The recital of music given by Miss Irene Day and Archie LaRue, assisted by Miss Kathleen Ireland, last evening in Trinity Reformed church, for the benefit of the home department of the church was a delightful musical treat to the large number of friends who attended. Through illness both Mr. LaRue and Miss Ireland were unable to be present and the latter's place was capably filled by Miss Beatrice Cameron, of Dunellen, who is the possessor of a soprano voice of unusual sweetness and tone.

Selections were rendered by the following pupils: Evelyn Noble, Howard Dayton, Edna Day, Beatrice Corlell, William Guest, Eugene Lavine, James Day, E. Berree, Charles Worbridge, Marjorie Vliet, Helen Woodruff, Ruth Noble, Rose Gould, Elva Force. Miss Cameron rendered the following vocal selections: "The Charm of Spring," Hyatt-Clarke, and "A Spirit Flower," by Campbell-Tipton.

During the evening prizes were awarded for yearly practice to the following girls: Ruth Noble, Evelyn Noble, Edna Day and Beatrice Corlell. Second prize was awarded to Howard Dayton.

DEDOOD PLANT SEIZED TO SATISFY MORTGAGE

The business of Ysbrand De Dood was seized this morning by an officer of the District Court to satisfy judgment secured on a chattel mortgage held by Annette Kellar. The sale of the stock and plant, including two gasoline tanks, two automobile delivery wagons, counters, fixtures and other articles will be held July 3.

ANNOUNCE ENGAGEMENT OF MISS PRISCILLA FRAKER

Mr. and Mrs. Phillip Van Rensseler Fraker, of 757 West Eighth street, today announced the engagement of their daughter, Miss Priscilla Warren Fraker, to Warren Ackerman, 3d., son of Mr. and Mrs. Marion S. Ackerman, of Crescent avenue. No date has been set for the wedding.

Mr. Ackerman is a buglar attached to Troop D, First Squadron, Cavalry, now at Sea Girt. He expected to go to the border yesterday with either Troop A or C, but at the last minute a regular army bugler was assigned.

SUNDAY SCHOOL PICNIC.

One of the best "get-together" times of the Congregational church was the picnic of the school held Saturday afternoon on the grounds of the Netherwood Fresh Air Camp. The committee in charge arranged a full and varied program for both young and old and the rivalry in the games was amusing to the spectators. At the close of the afternoon of sports all adjourned to the pavilion where a picnic supper was served.

CHURCH SUPPER TONIGHT.

The committee in charge of the supper to be given in St. Joseph's hall tonight have made plans to serve several hundred people. A tempting menu has ben prepared and everything is in readiness for the large number of parishioners and their friends who are expected. Suppers will be served from 6 o'clock until 9:30.

GARY ON VACATION.

New York, June 28.—Judge E. H. Gary, of the U. S. Steel Corporation, will leave here next Monday night for his annual summer vacation, which he will spend in the Far East. He will sail from Vancouver on July 13 and will visit Japan, China and the Philippine Islands.

IT'S A BOY.

Mr. and Mrs. Leslie Stites, of East Second street, are the parents of a ten-pound baby boy. Mrs. Stites was formerly Miss Josephine Long, of Mountainside.

—When discontent reaches a certain point, the furnished room advertisements become very interesting to some people.

HOTELS.

HOTEL WALDORF

HENRY WINDHAM, Prop.
144 EAST FRONT STREET.
Gottfried Kruger's Extra Beer on draught. Imported Wines, Liquors and Cigars. Hotel accommodations and private dining-room.

HOTEL SOMERSET

Newly Papered and Painted throughout. Table Board and Rooms by Day or Week.
Piel Bros. and Kruger's Beer on draught.
W. G. FEASTER, Proprietor.
97 Somerset St. Tel. 591.

WEINMAN'S CAFE

"The same object seen from three different points of view—the past, the present, the future—often exhibits three different faces to us." LONGFELLOW.

Drug stores come and go with the years. They grow and decline, they progress and retrogress, they survive and they perish.

The kind that are progressive survive; the other kind fails. There is no standing still in the world of business activities—one must go forward or back.

We have endeavored to be progressive in our methods, to represent at all times the highest ideals in pharmacy.

Whether you observed us yesterday, observe us today, or will observe us tomorrow, we hope in one respect we shall always appear the same.

A PROGRESSIVE DRUG STORE.

Schreiner Bros.
Prescription Pharmacy
Park Ave. and Second St.

NEW JERSEY CENTRAL

TRAINS LEAVE PLAINFIELD

For New York—2.10, 3.41, 4.38, 5.08, 5.40, 5.52 (except holidays), 6.27, 6.55, 7.22, 7.26 (except holidays), 7.41, 7.44, 7.55 (except holidays), 7.58, 8.12, 8.20 (except holidays), 8.36, 8.42, 8.59, 9.29, 9.53, 10.26, 11.27 a. m.; 12.12, 12.34, 12.58, 1.49, 2.20, 2.25, 2.39, 2.55, 3.11, 4.01, 4.13, 4.36, 5.39, 6.25, 6.47, 7.41, 8.27, 9.27, 9.39, 10.15, 10.36, 11.43 p. m. Sunday—2.10, 3.41, 5.40, 7.23, 7.58, 8.52, 9.34, 9.40, 10.37, 12.12 p. m., 12.39, 12.58, 1.17, 2.09, 2.15, 2.55, 3.17, 4.29, 5.34, 6.57, 7.14, 8.13, 8.27, 8.35, 8.39, 9.27, 10.20, 10.36 p. m.

For Asbury Park—3.41, 8.12, 11.27 a. m.; 12.58, 4.01, 4.36, 6.26, 8.27, 11.43 p. m.

For Red Bank only—8.36, 11.34 a. m.; 3.11, 4.36 p. m.

For Newark—5.08, 6.27, 6.55, 7.05 (through train to Newark), 7.41, 8.36, 9.29, 10.26, 11.27 a. m., 12.34, 12.58, 1.49, 2.39, 3.11, 4.13, 4.36, 5.39, 6.25, 6.47, 7.41, 8.27, 9.30, 10.36 p. m. Sunday—7.23, 8.52, 9.34, 10.37 a. m., 12.39, 12.58, 1.17, 2.09, 2.55, 3.17, 4.29, 5.34, 7.14, 8.13, 8.39, 9.27, 10.36 p. m.

For Easton, Bethlehem, Allentown and Mauch Chunk—5.18, *8.20, 9.44, 11.27 a. m., 2.00, 5.24, 5.44 6.59 (to Easton) p. m. Sunday—5.19, *9.44, 10.57 a. m., 1.58, 5.44, 7.05 p. m.

For Wilkesbarre and Scranton—5.18, 9.44 a. m., 5.44 p. m. Sunday—5.19, 10.57 a. m., 5.44 p. m.

For Red Bank, Long Branch and Asbury Park, etc.—3.41, 8.12, 9.53 a. m. (Red Bank), 11.27 a. m.; 12.34 (Saturday only), 12.58 (Red Bank only), 3.11 (Red Bank only), 4.13, 4.36, 6.25, 8.27, 11.43 p. m. Sundays—3.41, 8.52 a. m., 9.40 (Red Bank only), 2.15 (Red Bank only), 3.17, 8.13 (Red Bank only), 8.35 p. m.

For Atlantic City—3.41, 8.36 a. m., 12.34 (Saturdays only), 3.11 p. m., Sundays—9.40 a. m., 2.15 p. m.

For Philadelphia—6.38, 7.39, 9.02, 10.43, 11.54 a. m., 12.42, 1.54, 2.45, 4.45, 5.13, 6.47, 8.47, 9.46, 10.48 p. m., 1.20 a. m. Sunday—9.02, 9.39, 9.57, 10.39, 10.43, 11.41 a. m., 12.42, 1.44, 2.45, 3.42, 4.39, 4.45, 4.56, 5.39, 6.39, 6.47, 8.47, 9.46, 10.55, 11.54 p. m., 1.20 a. m.

For Baltimore and Washington—Daily 1.02, 10.43 a. m., 12.42, 2.45, 4.45, 6.47 p. m.

*Except Mauch Chunk.

HEADQUARTERS FOR
GIBSON'S
RYE
E. C. WESTCOTT
115 East Front Street

Have You Headache?
Do your Eyes burn or itch?
Do they feel tired or strained?
If so, have your Eyes examined;
Your glasses may need changing.

STILES & CO
Philadelphia Eye Specialists
AT 107 EAST FRONT ST.
EVERY THURSDAY.
Hours 10 to 5.

Protect Your Home
Many lives saved by the use of fire extinguishers which are sold and recharged by
J. P. STREETER
222 EAST FRONT STREET.
Give me a call. I do the rest.
6 22 2 ths

—Going to build? See Saturday's Press.

—Still-useful furniture may be sold for what it is worth to somebody else—if you give the selling-task to a classified ad.

We've Got the Clothes at $15, $18, $20, $25

There's no getting away from facts.

BUT
First get the facts.

As Josh Billings says: "It ain't so much men's ignorance that does the harm, as their knowing so many things that ain't so."

Now, the facts of this Clothing season are—that Rothberg's bought heavy over six months ago—and are mighty glad of it.

Therefore, we have a lavish stock of Suits for Summer wear and the prices are very fair—quality considered.

Suits, $12, $15, $18, $20 to $25.

Rothberg's
"Things Men Wear"
Stein-Bloch Smart Clothes.
206 W. Front St.
Plainfield, N. J.

ORGANIZED 1864.
THE
FIRST NATIONAL BANK OF PLAINFIELD
A COMMERCIAL BANK WITH SAVINGS and SAFE DEPOSIT DEPARTMENTS

FOUR PER CENT INTEREST PAID ON SAVINGS ACCOUNTS

NO MATTER
what your building material requirements are, we can supply them.

It will cost you nothing to have us figure. It may save you much.

BOICE RUNYON CO.
Established 1837.
Park at North Avenue
Coal, Lumber and Masons' Materials.

All Seasonable
PLANTS AND CUT FLOWERS
Floral Design Work a Specialty.
Chas. L. Stanley
Store 159 E. Front St. Tel. 928.
Greenhouses and Nurseries, 1126 South Ave. Tel. 331.

WHY NOT HAVE YOUR BATHROOM TILED?
Bathroom, laundry and kitchen work a specialty.
Fireplaces, porches and vestibules tiled.
THOMAS H. ROSS
THE TILER
208 Watchung Avenue,
Plainfield, N. J.
Telephone Connection

HIGH CLASS MONUMENTAL WORK
Of Every Description
JOHN J. BROWN
Successor to
Brown and Gillespie
Fourth and Richmond Streets
Telephone 140.

—Have the facts about that property you want to sell been given, fully and repeatedly, to the readers of this newspaper?

—An inefficient office helper may err to turn the tide against you in many a possible business transaction.

HETTY GREEN'S BUSINESS CODE

Richest Woman In World a Peculiar Character.

HER TEN COMMANDMENTS.

Loathes a Fool, Newspaper Man, and, Most of All, a Lawyer—Says It Isn't Half as Hard to Earn Money as to Spend It—Her Advice to Women Is That They Should Work.

HETTY GREEN'S TEN COMMANDMENTS.

Be careful of your health.
Save your pennies.
Study not how you can spend the money you have earned, but how you can make more.
Watch the people who want to take your money from you. The more money you get the more such people there will be.
Keep on earning money. If you stop earning, your fortune will shrink, as your arm does when you don't exercise it.
See that your head isn't lame. It doesn't matter about your legs.
Learn to know good people from bad.
Take good care of your money. It isn't half as hard to earn it as it is to take care of it.
Be sure not to put all your money eggs into one basket.
Be reliable. That's the golden rule of business.

Hetty Howland Robinson Green, known to a few as "Ready Money Hetty," without doubt the richest woman in the United States, whose income is roughly judged at $5 a minute and who hates a newspaper man, despises a fool and loathes a lawyer—what a character! Columns have been written about her, volumes could be written about her, and yet the interest in this remarkable woman could not be exhausted—received at the courts of Europe, yet wearing a $2 bonnet that will last her a couple of years; clinging closely to a dollar, yet paying $12,000 for a red automobile; full of energy, aggressive, grasping, epigrammatic, honest, fearless, clear headed, suspicious, relentless, yet an advocate of the gentler qualities in woman, a firm believer in the Bible—a Quakeress.

Hetty Green's fortune now is conservatively estimated at $80,000,000. Some persons say she is worth $125,000,000, and they may not be far from right. Her known investments foot up an enormous sum. For instance, she has in real estate, bonds, mortgages and notes on Manhattan security to the amount of $23,000,000; in western railroads, Florida lands and coast investments she has $20,000,000; in stock investments, including industrial shares, she has $15,000,000, and in farming lands throughout the west and in Chicago holdings she has $20,000,000. She put $20,000,000 in western railroads that her son, Edward H. R. Green, might become a railway magnate, a man of affairs, and have a chance to succeed in life.

An interview with Hetty Green is like five minutes in a shower bath—it is invigorating. Her sharp, decisive speech, her pungent remarks, ready wit, her scathing passages regarding all she disapproves, her approving grunt which goes as an indorsement, form quite a contrast to the commonplaces interviewers usually have to endure. But Mrs. Green is not an easy woman to reach. She has not seen many newspaper men in her life. She hates them. And what is more, she is not backward in saying so. If she is in the midst of some litigation she will see a newspaper man. He becomes harmless beside lawyers. Not that she hates the newspaper men less, but that she hates the lawyers more.

As you approach Mrs. Green she will turn sharply and grasp her famous reticule in which she carries her keys, handkerchief, a few other oddments and frequently some securities worth a couple of millions of dollars. You will notice she signs her checks with a common steel pen. Every one else in the bank uses the usual bankers' gold pen, but one of the ordinary schoolgirl stripe is good enough for Mrs. Green.

Now, let us ask the complex creature to what she owes her business success. Here is her answer:

"My business creed is sound, and, best of all, it is put into practice. It is not a theory to be ignored. If you owe a man a dollar pay him a dollar, a good dollar, on the day it is due. Don't pay him a dollar and a quarter, and don't try to pay him 99 cents. Then he will know you are neither a knave nor a fool. If you find a dishonest man in your employ get rid of him quietly if you can, but let him go. This is not harsh. It is justice to honest men and proper justice to men who violate their faith. If you have a fool around you let him go. I can't abide a fool, and I have no use for a crook. There may be some about me, but most of the time I know it."

"What about women, Mrs. Green?"

"I have told you every woman ought to work. If women worked more we would see fewer divorces. But what can you expect? Some women never learn to keep house. They get married, and their sole ambition is to wear fine clothes, bleach their hair and wear fine ribbons and laces. Home is the last place they want to think of. They go parading around with their vulgar style and think they are beauties. Poor things! They never get sense."

A Bull In the Pulpit.

"I am requested to say," said the young dominie, who was acting as a substitute, "that there will be no meeting of the Ladies' Sewing guild this week as usual, owing to the fact that all the ladies of the guild will be out of town. Should any others wish to take up the work they may do so."

Then he paused, but it was too late. —Richmond Times-Dispatch.

—Try Press want ads. They pay.

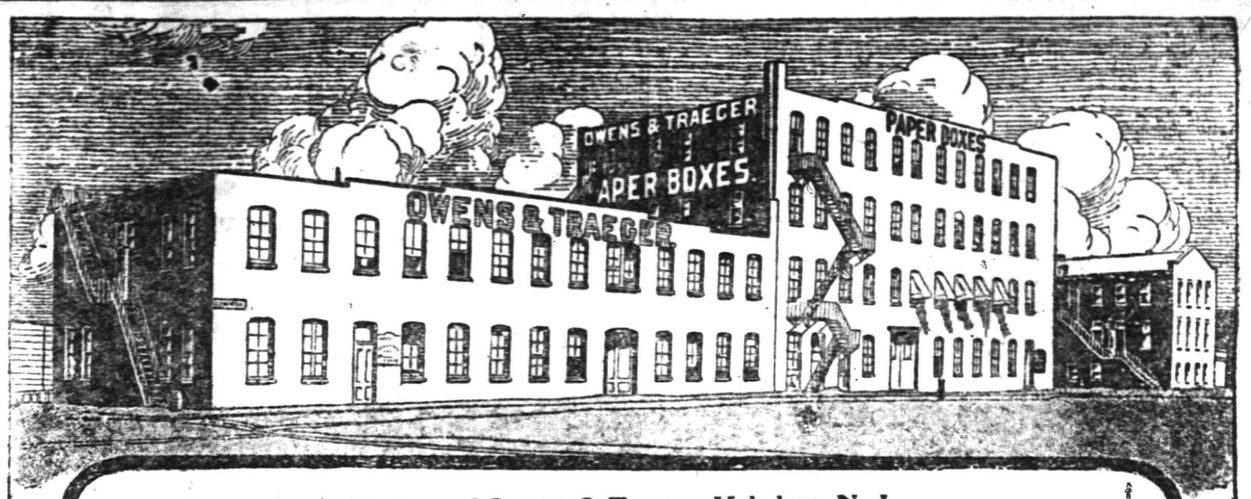

Factory of Owens & Traeger, Hoboken, N. J.

Read What— James J. Hill Said —About Capital

TALKS ON POWER—No. 7

Purchased Power Cheaper

Public Service Electric Company,
Jersey City, N. J.

Gentlemen:

It gives us pleasure to testify to the satisfactory and efficient service we have had from your company, both in power and lighting, during the past twelve years. In the year 1904, we installed your service, operating one 3-horsepower motor. To-day, we are using 92-horsepower, besides the necessary lights for a manufacturing plant of this kind.

We might also say that we have an unused engine, which we might utilize. We might also manufacture our own electricity, but at the price you are selling current, it has never appealed to us, to even attempt operating our own electric plant. In fact, we have investigated and found that it would be more expensive. Therefore, we leave our equipment idle, and as stated above, are purchasing our entire power supply from your company.

Respectfully yours,
OWENS & TRAEGER,
(Sgd.) C. M. Owens.

In writing of the economic conditions and industrial changes that will follow the present European war, the late Mr. James J. Hill said:

"Capital may be a shy bird for some time to come. The ratio of credit to capital being now so disproportionate, the latter can pick and choose. It is generally believed that interest rates must rise after the new era has come."—New York Times, April 9, 1916.

The extremely trying conditions now confronting manufacturers

—The rising cost of raw material and labor

—The new inventions and changes in manufacturing process

—The necessity of meeting demand in order to keep out competition

—The present keen and increasing competition

—All emphasize the necessity, at times, for *additional working* capital.

These conditions also emphasize the folly of investing a large amount of money in a private power generating plant, even if the cost of purchased power per kilowatt hour were a trifle higher

—Because the cost of *power* is only a very small part of the *total* cost of manufacture.

—And if the money were invested in the *business*, where it would earn a profit of 12% to 20% and where it would be turned over several times during the year, the *difference* in cost would be saved many times over.

But if the *risk* imposed by the conditions mentioned above is considered in figuring *depreciation*

—And if the *interest* on the investment in the plant is figured at a rate between 12% and 20%, the rate that the money would *earn* if invested in the business

—And if an *accurate* load factor were used in computing the cost of power

—Then it would be proved that *purchased* power is usually *cheaper* per kilowatt hour than privately made power

—And a *wiser* investment.

More than 10,000 power users are purchasing power from our great system of 22 generating stations and 61 substations.

Let us make complete engineering tests in *your* factory.

Perhaps *you* can save money by purchasing our power.

PUBLIC SERVICE

PLAINFIELD SOMERVILLE ELIZABETH

You naturally insist on a clean glass when you drink.

Is the milk you put in it clean? Just because you can't see any impurity is no proof. You must know the milk is certified, to be sure.

Being sure is the only way to be safe.

Wood Brook Milk is certified.

WOOD BROOK FARMS,
Plainfield, N. J.
Phone No. Metuchen 179.

A Recipe For Success.

"If I were asked to pack a lot of advice into a few words," says Congressman Edward J. King of Illinois in the American Magazine, "for the benefit of poor boys I would tell them to decide as early in life as possible what they intend to do. There is nothing so helpful to a tired traveler as a destination. This thing of not knowing where you're going, but being merely on your way, is a delusion and a folly."

New Jersey Central One Day EXCURSIONS

FOURTH OF JULY
ALSO SUNDAY, JULY 2,
Lake Hopatcong $1
Leave Plainfield 9:10; Dunellen 9:15 a. m. Also every Sunday and Holiday until September 10. Same schedule all dates.

Mauch Chunk $1.50
Leave Plainfield 8:57; Dunellen 9:03 a. m. Also July 16 and every other Sunday and every Holiday until September 10. Same schedule all dates. 6 28 3d

Glass, Mirrors
ONLY CONCERN IN PLAINFIELD SPECIALIZING IN THIS LINE.
We furnish and set Plate Glass Fronts, also Mirrors of all sizes and shapes. Old Mirrors re-silvered.
Glazing in All Its Branches.
B. GORKIN
43 SOMERSET STREET
Phone 544

—Going to build? See Saturday's Press.

An Ounce Of Prevention *Is Worth* A Pound Of Cure

Don't wait until Fall to have your Furnace and Smoke Pipes cleaned—Get the corroding soot out of them NOW, and save a large bill for repairs later on.

A postal card will reach us, or, use our phones.

WHY NOT give your Tin Roof a coat of good mineral paint?

We can furnish the paint, and you can do the work yourself, and save a lot of money.

A. M. GRIFFEN CO.
THE BEST OF EVERYTHING IN HARDWARE.
119-121-123 E. Front St., Plainfield.
Two Phones, 5—6.

Sometimes a store will decide to perform a real "stunt" in value-giving on some special line. You may be sure that in all such instances the ad-readers will have earliest knowledge of the details.

ON THE ANXIOUS SEAT AT SEA GIRT

By Staff Correspondent

REGULAR ARMY OFFICERS HAVE WORDS OF PRAISE FOR JERSEY TROOPS AFTER MOBILIZATION

Militia From This State Well on Its Way to Mexico Twenty-four Hours Ahead of Other Organizations Ordered Out at the Same Time—Troop D First to Get Own Motor Truck.

(By L. R. F.)

CAMP FIELDER, SEA GIRT, June 28.—Now that New Jersey troops have started to the Texas border, and the nightmare created by the confused conditions in the railroad yards here has faded away, largely because the higher officials have been able to get a little sleep, the officers have learned to their great satisfaction that New Jersey has again shown the way to the other States.

Reports that have come to Sea Girt indicate that the troops from this State were well on their way a full twenty-four hours ahead of any other organizations ordered out at the same time, in spite of what seemed like great delays at this end. While the regular army officers in camp refused to be quoted on the matter several who are here in connection with the mustering in of the National Guard stated to the New Jersey officers that the untrained citizen soldiers had handled the loading more expeditiously and in a prompter manner than could be expected from regulars. General Sadler stated that there was only one kind of an organization that can load quicker, and that is a circus.

That men of the other organizations will not leave camp in a hurry, even if the call comes for them, seems certain this morning. Adjutant General Sadler has stated that he does not intend to rush any more troops away from Sea Girt, as was done with the first lot, as he has learned that there are so many requirements on the part of the government that need to be looked after. The trouble about the examining and branding of the horses yesterday was caused by the fact that the orders for the troops to break camp were given before it was even known that such action was necessary. In view of this experience the New Jersey officials have decided to take their time with the next lot of troops sent out.

The rookies left behind by the First Regiment, to the number of 150, which are being augmented every day, have presented a new problem. These men have to be trained, and none of the regular officers attached to the Fourth and FifthRegiments can be used for the purpose. Major Winfield Scott Price, of Camden, reputed to be one of the best soldiers in the New Jersey National Guard, and one time offered a high commission to go to China to drill the army there, has taken this work over. Major Price is an officer in the Third Regiment, and should his command be called here, he would have to give up the work. Assisting him are Captain Harry Auten, Company H, Third Regiment, Asbury Park, and Captain Harry Bodine, Company E, Second Regiment, with their company sergeants and cooks.

General Sadler has already taken up the matter of sending the rookies on to Colonel Fraser's command, to complete their training at the border. He does not want to be caught with them on his hands and no one to train them, which would be the case were the other two regiments called out, and this might be at any time. Then again, tentage will be at a premium in such a contingency, and that would again necessitate the use of the hay loft at the State barns for one or more nights, until matters could be adjusted, to say nothing of the problem of feeding that would confront the commissary department.

Still another matter which is causing some trouble with the recruits is the fact that they are near enough to their homes to have a lot of visitors, and these more or less disrupt matters, also. General Sadler feels that the men would get much better training away from home and with the regiment which they have joined.

Troop D, of Plainfield, is the first organization to have its own motor truck. A small machine, for carrying about 500 pounds of equipment, arrived in camp yesterday, and has already been of great service, the camp being about a mile from the nearest railroad station. This truck was purchased by a number of Plainfield citizens, who have formed an organization to see that the troop has everything that it needs. An effort is being made to get someone to give the troop a more modern field kitchen. One other motor truck, which was purchased by the State, was put into service yesterday by the Quartermaster's Department.

When Troops A and C were recruited to full war strength, and given a full complement of supplies, it was found necessary to strip Troop D, of Plainfield, to such an extent that so far as drills are concerned things were very much disorganized with the command. The rookies were given unmounted drills, the older members of the command cleaned up the field where Troops A and C had left. The troop also supplied the mounted orderlies for General Hine's headquarters and the Governor's cottage.

Visitors continued to flock to both camps all day yesterday. Every train from North Jersey deposited its full quota at the Sea Girt station, and the spectators had plenty of opportunity to watch drills on the big parade grounds in the afternoon. Men of the regiments were on the rifle range all day, but up to the present time none of the members of the troops or signal corps have had a chance to do any shooting.

Included among the visitors to camp yesterday afternoon were the following who came to see the Plainfielders: Former Mayor and Mrs. Charles J. Fisk, Joseph W. Sandford, Mrs. J. M. Charles, Mrs. Allan Cowperthwait, Mrs. Donald McGee, Mrs. Brown Roiston, Mrs. Lewis Williams, Jr., Mrs. William B. Nash, Mrs. Frederick W. Goddard and Miss Smith.

Trooper Joseph W. Gallagher has been detailed as chauffeur of Troop D's new motor truck. Accompanied by Wagoner P. A. Ransome, he went to New York to bring the machine to Sea Girt yesterday.

Arrival of Equipment Means That Troopers Will Leave Saturday; Expect to Call Second Regiment

(By L. R. F.)

Camp Fielder, Sea Girt, June 28.—Although it is not known definitely when the Second Regiment, including Company K, of Plainfield, will be ordered to Sea Girt this regiment, with the Third, of Camden, will undoubtedly be brought here for a few days before leaving for the border, so that the preliminary equipping can be attended to. It seems likely that the Second and Third will get orders to move to Sea Girt within a few days and will be under canvas in a week at the most.

New Jersey has put the next movement of its National Guardsmen to the Mexican border squarely up to the Federal military authorities. If Uncle Sam does his part, the State of New Jersey stands ready and willing to furnish some 2,000 or more well trained men, but until the United States government furnishes more equipment General Sadler, speaking for the State, has said that no more troops will be reported ready to move.

In response to the request of Major General Leonard Wood, asking when New Jersey could send more men away, Adjutant General Sadler has stated that within twenty-four hours after the government sends the balance of the equipment needed at Sea Girt, the troops will begin moving. He fixes the time for the Fifth Regiment as Friday, and for the Fourth Regiment and the three mounted organizations—Troops B and D and the Signal Corps—for Saturday.

In his statement General Sadler said: "I have just telephoned General Leonard Wood that all troops now in camp will be able to leave within twenty-four hours after the receipt of the balance of the equipment and horses which are needed. I have been advised that this will probably be shipped tomorrow and may reach Sea Girt by Thursday. To avoid the trouble over the horses which was encountered with the first outgoing troops, the government has consented to send its inspectors to Englewood with our purchasing agent, and no horses that they do not pass will be sent on to Sea Girt. With this settled, it looks as though the horses, or a large part of them, will be shipped tomorrow, and reach here early on Thursday.

"If the equipment and horses are received the Fifth Regiment, of Paterson, may leave Sea Girt on Friday and on Saturday the Fourth Regiment and on Saturday the Fourth Regiment will go. With the Fourth Bank and D, of Plainfield, and the Signal Corps from Jersey City.

"It is not known yet when the Second and Third Regiments of Trenton and Camden will be ordered out, but mobilization is looked for within a week. These regiments will undoubtedly be brought to Sea Girt for a few days before being sent on, so that they can also be fully equipped."

Brigadier General John A. Mather, of the Second Brigade, and his adjutant, Major Harry C. Kramer, were in camp last night trying to arrange to have the calling of their brigade expedited. A number of the officers of the regiments were also in camp, trying to get assignments as instructors for the rookies of the First Regiment which were left behind.

The Fifth Regiment was out for evening parade last night, being liberally applauded by the five thousand or more visitors who lined the field. The regiment made a more business-like appearance than any organization has done in camp in many years. With them marched a machine gun company, a new unit which has been added to all the regiments this year for the first time. The men as yet have no machine guns, but it is expected that these will be supplied by the time they reach the border. The company is composed of about twenty picked men from all the companies in the regiment.

Colonel Austen Colgate, of the Adjutant General's staff, forgot that he was a soldier last night long enough to go to Red Bank to make a political speech in connection with his candidacy for Governor. He was accompanied by Major Nelson B. Gaskill, Jr.

All the horses which are left in camp have been examined and branded, the latter work being done by a detail from Troop D, of Plainfield. The brand is marked "U. S.," being burned into the front left leg, and the hoof of each horse is numbered.

Another camp romance developed yesterday, with Captain Charles E. Hill, of Company M, Fifth Regiment, of Ridgewood, acting as cupid. Private W. T. Scofield was to be married on July first, invitations having been sent out June tenth. The young woman in the case is Miss Lillian Thomalson, also of Ridgewood. When Scofield was called to camp, he asked for a four-day furlough, intending to hasten the ceremony, and the captain was about to grant it, when for some infraction of regulations he refused to do so. The young woman in the case came to camp yesterday afternoon, and after pleading with Captain Hill persuaded him to let Scofield off until July first, with the understanding that the young man will report to the regiment wherever it may be at the time.

George Stanley Dart, secretary of the International Nickle Company, whose home is in Ridgewood, has offered his services to the Fifth Regiment, with three automobiles, going as a driver of one. It is expected that the offer will be accepted. Dart is understood to have resigned his position, which is said to have paid a salary of $5,000 a year, in anticipation of going out.

The men of the Fifth Regiment are being inoculated today with typhoid fever serum. All the men in the troops have had the inoculation for several days, and the Fourth Regiment will be the next one selected for this work.

Trooper Taps Gathered Among Watchful Waiters

Overheard at the camp pump. Here comes that bloomin' idiot Warren Ackerman again. All he does is blow the insides out of that bugle from sunrise till midnight and every time he toots a note it means a different kind of work.

Trooper John Logan (showing Plainfield visitor about the camp)—There comes Gallagher, of Dunellen. He's been appointed chauffeur to the camp officers.

Visitor—Is that so? I didn't know Gallagher could drive.

Logan—Sure, he's a dandy horseman. Why he was brought up with horses and none of them come too speedy for him.

Speaking of Trooper Gallagher it might as well be said now that he is in full possession of what is termed the best job at camp. Since the new camp auto truck arrived he's been put in full charge of it. The Dunellen youth is subject to call any hour during the twenty-four. He takes a spin with the officers at sunrise, gets provisions when he comes back, runs a few errands before dinner, spends a few hours carting equipment in the afternoon, runs his superiors over to Sea Girt after supper, takes care of the car, and during his spare moments keeps himself busy trying to dodge an order. Outside of that Gallagher hasn't a thing in the world to worry him.

Trooper Barry has been on the hospital list for two days. During the rain of Sunday night he was detailed to keep a gun company on sentry duty and contracted a heavy cold that "floored" him. However, he's recovering rapidly and expects to be able to do his share of the work by tomorrow

Trooper (suddenly discovering Uncle Sam's registry mark on the end of a frankfurter which he had purchased from a stand nearby)—"Here's further proof of my claim that this here Sea Girt is one of the slowest places on the face of the globe. Just for excitement they've gone to work and licensed the hot-dogs."

Roger Mellick posed for a picture last night at mess time. Trooper Roger held a tin cup of iced tea in his left hand and a tin plate filled with chow in the other. It was all right for a pose but how in the dickens could he ever have eaten the stuff when he was using both hands to hold it?

Some more rookies were "shot" in the arm yesterday. But after each inoculation they are given a twenty-four hour rest from detail duty and some of them are willing to take a dozen inoculations instead of the required two.

Jimmy Conway got his chance to personally inspect the meat being served in the kitchen yesterday. Jim was delegated to kitchen duty and it fell to his lot to grind up a lot of meat for the supper hash. He's now satisfied that the best is none too good for Troop D. Conway is authority for the statement that the meat is the finest that can be purchased and that last night's dish was real hash made from real meat.

Visitor to group of troopers—"When does Troop D expect to move to the border?"

Ned Stevenson—"Well, us three fellows are going Saturday. I guess that's what you mean by the troop."

Lost—Corncob pipe having a stem with a stovepipe hook and guaranteed to make the smoker see a three-ring circus after each puff. Cook Irby will give "seconds" on grub to the trooper who finds and returns it to him.

Cook Irby has a habit of losing things. The other day he left a pair of perfectly good three for a quarter socks lying around and Jim Conway kidnapped them. Now Jim was a little short on footwear and slept in them last night so as to be sure that they didn't find their way back to Irby's bunk. But there was something about those socks that gave Irby a clue and he wandered into Conway's tent and took them right off the latter's feet while he was snoozing.

Conway told us to publish the above. He's short on socks and thought maybe if his friends back home knew it they'd send him some down.

The men in Troop D are still without decent bathing facilities. It looks as though they would have to continue to be content with appearing in the role of September morn at the pump every time they want a bath.

Visitors continue to stream into the camp every day. If some other Plainfield boys could only see the goodbye demonstrations staged once or twice each day between fair visitors and gallant troopers it would prove the biggest advertisement the recruiting office ever had.

The best part of being a soldier is the goodbye part. And the best part of the whole thing is that the Plainfield troopers have had a solid week's enjoyment "goodbyeing."

One trooper was caught glancing at the date line of a tent mate's Daily Press yesterday afternoon to find out the day of the week.

ON THE WAY TO MEXICO WITH THE PLAINFIELD BOYS; FIRST NEWS LETTER FOR THE PRESS

INTERESTING MISSILE DROPPED FROM TROOP TRAIN AT TRENTON AND FORWARDED BY MAIL TO THE DAILY PRESS.

GIVE MUCH PRAISE FOR OFFICERS OF TROOP D

Local Guardsmen Well and Happy—Enthusiasm Keen on Board Train—New Companions Are a Congenial Bunch—Plenty of Excitement Enroute to Border—Wants Letter From Home Friends.

On The Way To Mexico

The Plainfield Daily Press has made arrangements to secure a daily news letter from one of the Plainfield boys in Troop C, of Newark, now on the way to Mexico. This service may be interrupted occasionally for the troopers find it difficult to mail letters from some points and there is restriction against the guardsmen corresponding for newspapers. However, the Daily Press intends to keep in close touch with the movements of the Plainfield boys in Mexico and it is likely that some information of an interesting nature will be available every day. The following story was written aboard the mobilization train between Sea Girt and Trenton and dropped off the train at the latter place. It was evidently picked up and mailed by some Trentonian and arrived here this morning.

(By Staff Correspondent)

On the way to Mexico—12:22 o'clock—June 27.—After an all night wait at Sea Girt we finally pulled out of the depot at 11:10 this morning. We are all feeling fine and brimming over with enthusiasm. Walter Glaentzer, one of the Plainfield boys, has quit the expedition and I expect he has returned to Plainfield by this time. We were sorry to lose him but it was probably better for his sake for he would not have been happy.

One thing we regret and that is that we had to quit Troop D, the finest group of men at Sea Girt. We feel particularly bad because we had to leave Corporal Roland Cox and Sergeant Walter L. Righter, the two best men in the State of New Jersey, behind. If anyone will deny this statement the Plainfielders on the way to Mexico will lick the tar out of him when they get back. But we are hopeful of having a big number from Troop D with us in Mexico and we'll have some grand reunion when they blow into Fort Bliss.

There was but one subject for conversation between Sea Girt and where this letter was thrown off the train. That was the treatment accorded the departing guardsmen by Mess Sergeant J. Hartley Mellick. He's a prince and in the same class with Cox and Righter. We were given nothing to eat by our new troop friends all yesterday afternoon and Sergeant Mellick saw to it that our appetites were satisfied before we left for Mexico. When he found out we were hungry he issued orders to his cooks to make any sacrifice necessary in order that "his Plainfield boys" didn't go away hungry. Mellick dished out enough grub for twenty-four hours last night and we certainly do appreciate it. We are now eating a part of it. Cook Kirby warned him that there would not be enough to go around among those in Troop D left behind if so much was given to the men leaving. Hartley replied: "To h—— with that. My orders are that this bunch shall not want for food. If there is not enough to go around give the other Troop D men eggs and if you are tired go on to bed and I'll do the cooking myself."

That's the kind of a fellow Hartley Mellick is. True blue. Every man in Troop D is of that calibre and if they come South us for Troop D 'till the world comes to an end.

Talk about being tired. Well, we're all in. But we are determined to make the best of a five days' trip in these day coaches and no one is complaining. Up to this time we haven't had a chance to get a wink of sleep. Hundreds of people line the tracks in every village and town and of course us live ones have to stick our heads out the window and bid them au revoir (not goodbye).

This crowd is a good one, too. We have a "cow-puncher" sitting along side of us by the name of "Bud Fisher." He's a bear. He knows Adele Von Ohl, of Plainfield, and a lot of other people we do. You should have seen him riding a horse yesterday afternoon. In twenty minutes he made sugar out of dynamite.

This letter is being written under difficulties so don't expect too much. The rest of the fellows are doping me with stuff to put in it and there is so much excitement that I can't seem to find words to express my feelings.

Tell the boys back home to send letters along to Fort Bliss. We expect to see a bundle of stuff from Plainfield waiting for us when we get there. Don't disappoint.

Well, that's about all this time. We'll keep you posted each day. You will also find enclosed in this news letter a set of health instructions we had handed to us on the train a short time ago.

COMPANY K OFFICERS VISITED STATE CAMP

Captain Peterson and Lieut. Conklin Optimistic Over Moving Plans.

Captain Charles Peterson and Lieut. James Conklin, of Company K, Second Regiment, made a "feeler" visit to Sea Girt yesterday and in an interview with a Daily Press reporter this morning the guard head declared that he believed Company K would be at the mobilization camp in another week. All depends on the movements of the infantry now at the Sea Girt camp.

The Fourth Regiment will have to move before room is made for Company K and the Second Regiment and General Sadler has issued tentative orders to the effect that the Fourth would get under way Saturday.

Every one of the ninety men now in the local company, according to Captain Peterson, is ready for the call and when the company is started he says that there are twenty-four men who have served previous enlistments that will return to the colors. If possible the company will be recruited to war strength of one hundred and fifty and for that purpose the recruiting office at the armory on Front street will be open every night this week and possibly longer.

NINE MORE TROOPERS ENLIST FOR SERVICE

Local Office Busy—Men Familiar With Horses Particularly Acceptable.

Six more Plainfield young men left for the Troop D camp at Manasquan on the 9:12 train this morning. The latest recruits are G. R. Young, M. D. Dilts, H. G. Brown, G. B. M. Snyder, Myron S Davis and Louis J. Cahill. The following will leave tomorrow morning: J. R. Garretson, of Dunellen; George R. Bray, of Woodfern, and Richard D. Walker, of New York.

The local recruiting office at 1120 Putnam avenue, is still in operation under the direction of Lieut. Daniel Runkle and considerable more men are needed. Persons who have had experience riding horses will be particularly acceptable. Application should be made at once for the Troop is likely to leave for the border Saturday and it is necessary that the men have a few days' training before departing.

—Among the readers of this newspaper's classified columns are possible buyers for any desirable real estate in this city.

TROOP D MEMBERS WILL BE SHOWN IN "MOVIES"

Henry Brynairski and Paul Collier, of Plainfield, visited the camp yesterday and took a number of pictures. Brynairski operated a motion picture camera and snapped a number of fine scenes during the morning and early afternoon. It is probable that these will be shown at Proctor's Theatre in the near future, thus affording those who have not had the opportunity of visiting the camp, a chance to see just what kind of a busy life the troopers lead at Sea Girt.

Collier took a number of views of the camp, troopers, officers and horses. Hundreds of cameras have been in evidence since the boys arrived at Sea Girt and proofs of the pictures are now beginning to arrive in camp in large numbers. Collier and Brynairski made the trip to and from the shore in Edward Harding's automobile.

—If you have something to rent, you have something to advertise—and something that it will pay you to advertise adequately and persistently.

FOURTH REGIMENT AFTER MUSICIANS

Members of Dutch Arms Band Invited to Join by Rev. J. Madison Hare.

Rev. J. Madison Hare, of Scotch Plains, chaplain of the Fourth Regiment of Infantry at Sea Girt, this morning sent a request to the Daily Press office for musicians. Dr. Hare says that members of the Dutch Arms Band, of Plainfield, and other local musical organizations will be particularly welcome in the Fourth Regiment.

A number of musicians are needed and those desiring to enlist should first seek Dr. Hare at the Sea Girt camp and make themselves acquainted. It was learned here today that a number of the Dutch Arms band players have been contemplating enlisting and will welcome this opportunity to get in with the Fourth Regiment, which will probably leave Sea Girt Saturday morning.

—Going to build? See Saturday's Press.

PLAINFIELDERS MOTORED TO TROOP HEADQUARTERS

An automobile party composed of L. S. Ayer, David Doyle, William Day, John McVicker, Phillip Mathews, Lewis Matlack, Sr., Joseph Mathews and John McCarthy arrived at the Troop D headquarters late yesterday afternoon, coming primarily to see Trooper Ising, of Dunellen, an employe of the International Motor Company shop in Plainfield where all of the autoists also hold positions.

The men spent an hour inspecting the camp and were greatly pleased with it. Another auto party was composed of the family of S. Frederick Smith, of East Ninth street. Mr. and Mrs. Smith and their two children spent the afternoon at the camp.

TROOPERS GET "SHOTS."

The rest of the Plainfield troopers who were not inoculated last week were given their little scratches of "war" yesterday by the camp physician. The little badge of protection against typhoid is administered twice to each man and each "shot" carries with it a twenty-four hour rest for the patient.

—That funny fellow Scoop is on the classified page.

GOOD HORSES ASSIGNED TO PLAINFIELD TROOP

All of the Plainfield boys were given their horses at Manasquan yesterday afternooon. These were branded with the "U. S." mark on the left shoulder and the front left hoof was numbered in each case.

A detail including ten Plainfield troopers are assisting in the marking and branding. The horses are all fine animals and the local cavalrymen are mighty well pleased with their mounts. One in particular, that belonging to Lewis Alberts, a Hoboken boy with Troop D, attracted considerable attention in the corral yesterday. Alberts sold the steed to the government for $160, but will have the privilege of riding it and buying it back after the service.

—Until you have canvassed the readers of this newspaper on the matter, do not decide whether or not this may be a "poor time to sell" that property.

JACK MARTIN STILL WARMS THE BENCH

Jack Martin is still "benched." In the double bill between the Brewers and Indianapolis, Stutz performed in short field, handling everything that came his way, and hitting the ball four times. He made quite a "hit" with the fans, but the sport writers have not been raving over him. However, the president of the club thinks that the rejuvenation of the team has worked wonders, perhaps, because the boys captured two stray games the other day. We wonder what he will say about yesterday's defeat at the hands of St. Paul.

—Do the available household workers of this city, who read the classified columns of this newspaper, know that you need a good servant?

—A good many of the readers of this newspaper are "probable buyers" of your property. Do they know that it's for sale?

Plainfield Daily Press

Published Daily except Sunday, by the PLAINFIELD PRESS COMPANY 198 North Avenue

Entered at the Plainfield, N. J., Postoffice as second class mail matter.

Leslie R. Fort, Managing Editor.

TELEPHONE PLAINFIELD 3000.
Private Branch Exchange connecting all departments.

Two cents a copy. Ten cents a week. $5.00 a year in advance. Delivered by carrier or by mail. No extra charge for papers mailed to points in the U. S. and Canada.

Any subscriber failing to receive a single issue will confer a favor by notifying the business office.

Advertising rates mailed on application. Copy for change of advertisements to ensure change for same day must be at the office by 9 a. m.

PLAINFIELD, NEW JERSEY, JUNE 28, 1916.

AFTER THURSDAY.

In giving Carranza until Thursday to answer the demand for the release of United States troopers held as prisoners, President Wilson is only sparring for time. He knows what the answer from Mexico will be. It may be another lying charge of aggression against Capt. Boyd and his troops, or it may be a defiant declaration of imaginary Mexican power to handle its own affairs, but it will mean war however it is worded. Unless Carranza abjectly apologizes for the Carrizal attack things are going to happen fast after Thursday. Mr. Wilson has about used up his stock of note paper and must resort to ammunition if he is to talk "Mexican." The only language that is understood south of the Rio Grande these days is "Colt talk." When the time limit on the American ultimatum runs out Gen. Funston will have 25,000 additional troops. They are not well trained but they are equipped for patrol duty and can be used in guarding the border so that enough men can be relieved to guarantee the safety of Pershing's line of communication. This will relieve the danger of his being cut off from his base of supplies, and will permit him to march on Gen. Trevino's prison at Chihuahua City, where the eighteen American troopers are held prisoners. And once he starts there can be no ending in Mexico until the country has been cleaned of bandits, its people taught to respect the American flag and a stable government set up.

* * * * * *

OFF TO EL PASO.

The Plainfield troopers who left yesterday with the First New Jersey Regiment have gone into the heart of the Mexican trouble. El Paso, where they have been ordered to report to Gen. Funston for border duty, is just across the river from Jaurez. It is the center of revolutionary plots, and just now is headquarters for the American army. If a declaration of war is made against Mexico one of the first moves of the United States army will be to take Jaurez and for this the troops in El Paso will be called into duty. Their chanees for action would not be better anywhere else except with Pershing in the heart of Mexico. This is a compliment to the New Jersey troops that should be appreciated by the entire State.

* * * * * *

It is indeed strange that in these days of flag-waving, cheering for United States troops and yelling whenever Uncle Sam is mentioned a representative committee should be forced to go begging over the streets to raise $500 for a patriotic celebration commemorating the anniversary of our independence. If Plainfield people do not respond more generously to the appeal of the Fourth of July celebration committee some everlasting growlers will charge that their patriotism ends at the root of the tongue. This would not be a true statement, for Plainfield has shown in patriotism in many ways these past two weeks, but it should realize the need of a rousing celebration on the Fourth of next month and give accordingly.

* * * * * *

At least one of those who watched troop trains rushing through Plainfield yesterday with eager young boys, white-faced and tender-muscled, thought of the sacrifices that were necessary to tear these men away from home and business on such a mission. Only one week ago the call went out—one week and a day, and already they have come from offices, from factories, even from schools, and are going into the hardships and the dangers of a war on foreign soil. It took longer than this to mobilize trained, seasoned troops of the regular army on the border.

* * * * * *

It is going to be awfully hot for Caulfield, Reinhart and the rest of the boys down on the Mexican border, but they promise to make it just as hot for some people who have been in that climate all their lives.

* * * * * *

Bryan has indorsed Wilson, Roosevelt is supporting Hughes and Villa is fighting under the flag of Carranza. May we not hope to see King Albert and the Kaiser lie down together?

JUDGE J. W. WESTCOTT WILL MAKE ADDRESS

Senator Martine is Also Invited to Speak at Independence Day Celebration.

An invitation was sent yesterday to United States Senator James E. Martine to be one of the orators for the Fourth of July celebration being planned for this city by the Public Recreation Committee. Judge John W. Westcott who nominated President Wilson at the St. Louis convention, has consented to speak on that occasion.

The celebration will be a cosmopolitan affair. The great community chorus choir under the leadership of Clifford A. Braider and the executive direction of F. T. Dickerson, is being perpetuated from the recent Biederwolf campaign for all singers. The chorus will hold a rehearsal tomorrow night.

The committee is still in need of funds, it being estimated that about $3,000 more will be required to make the celebration a complete success. It is important that this money be in hand by the end of the week. Money and checks may be sent to DeWitt Hubbell at the Plainfield Trust Company.

THE FORUM

Editor, Plainfield Daily Press:

How could I ascertain whether or not Eugene Cronk, about 17 years of age, is living in Plainfield at the present time.

TYREE R. HORN.
221 E. Sixth Street, Plainfield, N. J.

(We would suggest your getting in touch with the postoffice—Ed.)

JUNE 28 IN HISTORY.

1681—First general yearly meeting of the Quakers in America, held at Burlington, N. J.

1734—General Oglethorpe arrived in London from the colony of Georgia with several Indian chiefs, who caused a sensation in the British capital.

1809—First steamboat on Lake Champlain arrived at St. Johns, Canada, from Burlington, Vt.

1815—Commodore Decatur arrived off Algiers with the American squadron to subdue the Barbary pirates.

1836—Death of John Madison, fourth President of the United States, aged 86.

1845—Great fire at Quebec, with property loss of $3,000,000.

1886—First transcontinental train on the Canadian Pacific Railway leaves Montreal for Vancouver.

1900—Archduke Francis Ferdinand, heir apparent to the Austrian throne, renounced, on his morganatic marriage to Countess Sophie Chotek, all claim to the throne for her and her offspring. Fourteen years later to a day, the archduke and his wife, who bore the title of Duchess of Hohenberg, were assassinated, leaving three children.

1914—THE WAR—

Murder at Sarajevo, Bosnia, of the Archduke Francis Ferdinand, heir to the Austrian throne, and his wife, by a Serbian student, seized upon by Austria as the basis of an ultimatum to Servia and regarded as the initial event of the Great War. Austria charged Servia with official complicity in the crime. Her stern demands upon the little kingdom, made with the support of Germany, brought to a critical issue the Slav-teuton interest in the South of Europe, and by virtue of alliance France and Great Britain were brought into the conflict on the side of Russia.

On the Spur of the Moment

by Roy K. Moulton.

Let Us Forget.

Backward, turn backward, O time in thy flight;
Let us forget, if for only a night.
The items that smear o'er the newspaper page,
The stories which tell of a strenuous age.
Let us forget the most grave foreign news,
All the magazines and the reviews,
All the telegrams and motor cars,
All the doings of old war god Mars,
All the inventions for saving time,
All the fierce scandals and later-day crime,
All the graft that is meant to ensnare,
All the graft that we find everywhere,
All the boosts that we find in the coal,
All the charges of trust food control,
All the wars and turmoil and strife.
Ah, for a taste of the old simple life
That was enjoyed in our grandaddy's day,
Let us live in the old-fashioned way.
Surely this is but a humble request;
Please, Father Time, won't you give us a rest?

The Hickeyville Clarion

Grandma Whipple has been quite poorly this spring and has not been able to do much excepting to shingle the Hardshell church, stump forty acres for Anse Frisby and run the mud scraper between times.

Ame Hilliker, our popular and congenial groceryman, also hides, tallow, lumber, lath, shingles, lime and plaster and notary public, has presented Grandma with a new cob pipe, which ought to improve the atmosphere of this section considerable.

Mr. Ren Binks, the graceful and accomplished station agent down to the railroad deppo, hung out a red light to stop No. 17 the other evening and three traveling men rushed into the deppo to buy a drink of him, thinkin' it was a drug store.

Mr. Hod Purdy, the eminent turfman, says there is a sure way to make money follerin' the horses, and that is when the horses are hitched onto the front end of a plow. Hod defines race suicide as sittin' in a low sulky behind a trottin' horse that kicks.

Mr. T. Wellington Butts has got a new gold tooth and he stands out in front of the barber shop all day in the sun and throws reflections into Miss Amy Pringle's millinery window across the street with it.

A Needed Reform.

The practice of throwing water out of the second story windows of our business houses should be stopped, says the Tywoppity correspondent of the Kansas City Star. The other day a deluge descended upon a gentleman from Kansas City who was practically on the point of purchasing property in our prosperous little burg, causing him to drop the deal and depart in considerable dudgeon.

What? Eliminate 'Em Altogether?
(Salt Lake Tribune.)

"In Joyland," a musical comedy in which Clara Belle Jerome, William Seymore and eight girls appear, is pleasing, although there is one dance in which unusually abbreviated skirts are worn that might be eliminated with advantage.

WHAT STRONG HAND IS BACKING HIM?

- Proctor's Theatre -

Robert B. Mantell, the noted tragedian and one of the most prominent stars to forsake the stage for the screen, appears today at Proctors' in a powerful Fox production entitled "The Spider and the Fly," in which he is supported by an excellent and well balanced cast including Genevieve Hamper, Stuart Holmes, Claire Whitney and Walter Miller. Mr. Mantell portrays in thoroughly convincing fashion a man ruined by drink and the wiles of a vampire, and deserves great credit for making this character of genuine sympathetic appeal, when one considers that he is forced to depict it in gruesome detail. The locale is French and the locations and sets are exceptionally good. In addition today the program includes the 18th episode of "The Iron Claw," and also several laugh provoking comedies, prominent among which is "Too Many Chefs," and "Terry's Tea Party."

Tomorrow H. B. Warner, the popular Broadway star who made such a wonderful success in "Alias Jimmy Valentine," on the stage, and has starred in such splendid Triangle plays as "The Raiders" and "The Beggar of Cawnpore," appears in an intensely interesting Thomas H. Ince production entitled "The Market of Vain Desire," dealing with the ever apparent effort of some American mothers to have their daughters marry a title. The number of American heiresses who sell themselves or are sold by scheming mothers is ever increasing. H. B. Warner in "The Market of Vain Desire," presents this subject in a vital way that will reach down and "get" you. You'll see yourself or your daughter in Clara Williams, who plays opposite Warner. In addition tomorrow a world famous Keystone comedy will be shown and there will be various other photoplays.

Among coming attractions are "Where Are My Children?" which will be presented at Proctors' on Monday, Tuesday and Wednesday, July 3, 4 and 5, and Anna Pavlowa, the internationally famous dancer who will be seen at Proctors' shortly in "The Dumb Girl of Portici."

--Astor Theatre--

Today Bluebird photoplay presents Rupert Julian in "Naked Hearts," featuring Francelia Billington, Zoe Bech and a number of others well known to the theatregoing public, as well as Mr. Julian. She was engaged to a foppish lord, whom her father had chosen for her. On the night of the engagement party she was ready to elope with the man she loved, to whom she had given her heart, and actually arrived at the trysting place, when something happened that changed the whole course of her life and led her finally behind convent walls, from which she was never to emerge. Meanwhile war had cast its shadow upon her life, time worked many changes, homes were wrecked and events that followed altered the verdict of fate so completely that what promised to become the story of happy lives and peaceful homes turn into the deepest tragedy.

What is said to be a particularly forceful melodrama is the five-part Kleine production, "Bondwomen," released through the Kleine-Edison Feature Service, and will be shown here tomorrow. In "Bondwomen" the plot deals with the problem as to whether the husband ought to assume a guardianship over the household affairs and expenses, or ought to delegate that responsibility to the wife. Dr. Ellis insisted upon holding the purse strings in his household, much to the embarrassment and chagrin of his wife, who insisted that he was not doing his professional career justice in permitting of domestic affairs to occupy so much of his time. Maude Fealy, in the titular role in "Bondwomen," rises to great dramatic heights, interpreting her "lines" in masterly fashion. Not only is she flawless in work, but may be considered as brilliant. She is supported by a company of unusual excellence. In addition to this wonderful photoplay we will show the fourth episode of "Gloria's Romance," featuring Billie Burke, the ever popular star. Follow the crowds to the Astor Theatre, where the cool breezes blow at all times, no dampness of any sort, but cool and invigorating air, and a comfortable seat to see the best photoplays in town.

PLAN FOR ALL SUMMER CAMP

Full Equipment to Be Provided at Recreation Center on Terrill Road.

TRACT OF 100 ACRES

Commissioner A. V. Searing, Jr., Issues Full Instructions Including Regular Daily Program of Scoutcraft.

The Plainfield Division Boy Scouts of America have planned to have a regular all summer camp. The camp will be located on Terrill road in easy "hiking" distance of Plainfield. The camp proper will contain three sleeping tents for the scouts, a director's tent, a cook's tent and a large mess shack and kitchen.

The campers have the privilege of using over 100 acres of woodland in that place, a dandy swimming hole in easy walking distance and assured road for fresh supplies.

Instructions—Things to bring: 2 blankets, 3 towels, tooth brush, powders, soap, scout axe, swimming trousers, wear scout uniform, shorts desirable, 2 pair stockings, shoes and tennis shoes, rain coat or poncho, bugle or musical instrument, pack equipment in haversack or bag.

Things not to bring—Valuables, fire arms, tobacco, pet dogs.

Program: There will be a regular daily program of scoutcraft and activities under the leadership of the scout director as follows:

Morning—6:30, reville; 6:55, colors, flag raising; 7:00, setting up exercise; 7:10, morning dip and wash; 7:25, mess call; 7:30, assembly, breakfast; 8:00, tents rolled and aired; 8:15, details report; 9:00, scouting, hikes, merit badge work, tests, daily program on bulletin board at camp headquarters; 11:00, morning service; 11:55, mess call; 12:00, assembly, dinner.

Afternoon—1:00, general inspection; 2:00, scouting, daily program; 4:00, swimming; 5:55, mess call; 6:00, assembly, supper; 6:30, retreat, flag lowered; 6:35, athletics; 8:00, camp fire; 9:15, call to quarters; 9:30, taps.

"Eats"—Now just a word about the food. The food will be well cooked and wholesome. Fresh meat will be supplied from Plainfield. Milk and bread will come from here. The camp director personally guarantees the eats.

Camp discipline—There will be one big rule, "Be a Real Scout." This means every camper must obey the scout law and oath.

Camp director—The director of the camp will be Eagle Scout Frank J. Parato, Jr. Scout Parato was in charge of the camp at Richmond, Va., last summer. Hikes, games and tests are his specialty. He has arranged several big things, including an athletic meet, scout meet and aquatic meet.

Swimming—Every boy likes to swim. Arrangements are being completed to allow the campers the use of a big lake to learn to swim. Every precaution will be observed. The camp director has both the life saving and swimming merit badge and in addition has passed the American Red Cross life saving test before Commodore Longfellow, the author of Life Saving in the Boy Scout Handbook. An opportunity will be offered for boys to learn to swim under safe conditions and for swimmers to pass the life saving and swimming tests for merit badges. No precaution will be neglected to insure safety while in and around the water. No one will be allowed in the water except at stated times and in the presence of the director.

The camp will open Saturday, July 1, and be open for ten weeks. Now is the time to book your stay in camp. The charge will be moderate. First come will be there for the Fourth. The capacity will be 15 boys.

Special rate—The camp committee has arranged to accommodate the first bunch from Saturday, July 1, to Wednesday, July 5, for the price of one dollar. The first fifteen applicants getting their dollar to the camp director will stay over for the Fourth. Just think, four days in camp for one dollar! Come early! The money must accompany the application. Address, A. V. Searing, Jr., 127 West Second street, Plainfield, N. J.

SEEK LEGISLATION TO MAKE DIPLOMA COMPULSORY

Action was taken at the final session of the New Jersey Pharmaceutical Association held Saturday toward making a college diploma a prerequisite to appearing before the State Board of Pharmacy for examination. A resolution was adopted by the members to the effect that the association work for legislation making the possession of a diploma compulsory. Four years' experience in a drug store is the only present requirement. To this end, a legislative committee, consisting of J. C. Gallagher, of Jersey City; George M. Beringer, of Camden; William H. Armstrong, of Plainfield; S. T. Wooley, of Asbury Park, and David Strauss, of Newark, was appointed.

COMING EVENTS.

TODAY.

Meeting Joint Sewer Commission.

Supper—St. Joseph's Hall, 6 to 9 p. m.

TOMORROW.

Elks' Shirtwaist Dance.

Grace M. E. Country Fair at Debele's Hall.

FRIDAY.

Building Trades.

SUNDAY.

Union Service—First M. E. Church, Rev. J. S. Zelie.

OFFICERS ELECTED.

The following officers were elected at the annual meeting of Plainfield Council, No. 293 Jr. O. U. A. M., Monday night: Councilor, R. O. Cratsley; vice councilor, J. A. Strandberg; recording secretary, A. J. Spicer; assistant recording secretary, A. C. Halliburton; financial secretary, A. H. Peck; treasurer, H. G. Williams; warden, W. P. Wendell; inside sentinel, Nelson Van Winkle; outside sentinel, S. H. Cratsley; junior past councilor, F. D. Clark; trustee for three years, Nelson Van Winkle; representative to State council, A. J. Spicer; representative to funeral benefit association, J. G. Williams.

BOYS IN MEXICO CRY FOR MAGAZINES

Y. M. C. A. Will Receive Them Here and Distribute Among U. S. Troops.

The following extract from a secretary's letter written from "Somewhere in Mexico," has been received at the local Y. M. C. A. with an appeal for al old magazines obtainable to be sent to the troops in Mexico. It is a fact that while a soldier at an established army post thoughtlessly reads the current literature provided for him, his comrade in arms with the army in Mexico looks upon an old magazine as a veritable Godsend.

All contributions of this sort may be sent to the local Y. M. C. A. building, on East Front street, from which point they will be shipped to the Army and Navy Department of the International Committee, and then forwarded to the troops in Mexico.

Extract from Secretary's letter written "Somewhere in Mexico:"

"This is my third day from Columbus and the dust is so thick that you cannot see twenty feet in front while on the ride. I have visited to date three encampments and everywhere there is a cry for reading matter. All along the line I was met with open arms, it being the first time in two months that there had been reading matter or stationery available. The reading matter and stationery which we have supplied will be big factors in keeping the boys in touch with the outside world and counteract very materially the feeling of disgust and discontent that is evident among the men with whom I have talked."

ORGANIZE PLAN FOR AID

(Continued from page 1.)

Already Plainfield has sent a Ford motor truck to Troop D, and many other things might be bought for the "boys" if the money was available.

Mayor Calkins was elected chairman of last night's meeting to serve until a permanent organization is effected. He will name a steering committee, the duty of which will be to choose officers. As soon as this work is done a public mass meeting will be called when the officers will be ratified. R. S. Rowland was elected temporary secretary.

The Laugh That Failed.

"Laugh, and the world laughs with you," quoted the humorist with the unbarbered hair, as he handed the editor an alleged joke of the Joe Miller vintage.

"Yes," replied the editor. Then, after glancing over it, he handed it back with the comment, "But this is no laughing matter, I'm sorry to say."

Whereupon the man of humor, with head bowed down, wandered slowly hence into the unexplored hither.—Indianapolis Star.

—Press want ads. pay.

—Going to build? See Saturday's Press.

—When discontent reaches a certain point, the furnished room advertisements become very interesting to some people.

AUCTIONEERS.

THE LEADING AUCTIONEERS

W. A. SCHORB & CO.

Also Dealers in Second Hand Furniture—Bought and Sold. 20 Madison Av., Jackson Bldg.

Telephone 2296.

ROBT. MURRAY'S Auction Rooms and Storage Ware Rooms

326 to 330 West Front Street, Corner Grove

Large and small rooms. Household Furniture, Trunks, etc., at very low rates.

Phone 860.

SPECIAL SALE OF BEDDING PLANTS NOW GOING ON.

Get your order in before too late.

FORRISTEL NURSERY

Successor to

BELLEVIEW AVE. NURSERY CO.

W. H. Forristel, Manager.

Tel. 1349.

ADVERTISEMENTS

—FOR—

NEW YORK HERALD, WORLD, TIMES, SUN, JOURNAL TELEGRAM, AMERICAN, BROOKLYN EAGLE, GLOBE

—AND—

NEWARK EVENING NEWS

RECEIVED AT REGULAR OFFICE RATES.

PLAINFIELD DAILY PRESS

No Telephone Orders. Cash Must Accompany Copy.

Saturday Straw Hat Day

This the Day to Put Them On.

SENNET STRAW $1.50, $2.00, $2.50, $3.50.

LEGHORN HATS $4.00 and $5.00

PANAMAS $4.00 and $5.00.

J. R. Blair

119 PARK AVE.

HERR'S SCHOOL FOR BUSINESS TRAINING

Summer Term Now Open

Day and Evening Classes

Call, phone (344) or write for full information.

PLAINFIELD BUSINESS COLLEGE

171 East Front Street

L. MORALLER & SONS

WATCHMAKERS AND JEWELERS

WATCHES CLOCKS and JEWELRY

Fine Watch and Clock Repairing a Specialty.

217 Park Ave. Phone 1783.

Suburban Transit Company

Leave Plainfield for South Plainfield—Week days—a6.30, a7.30, 9.00, 11.45, 1.00, 2.00, 4.00, 5.00, 6.10, b8.00, 10.20, 11.15. Sundays—9.00, 12.00, 2.00, 4.00, 5.00, 9.00.

Leave South Plainfield for Plainfield—Week days—a7.00, a7.45, 9.30, 12.05, 1.30, 2.30, b4.30, 4.20 except Saturday, 5.30, 7.30, b8.30, 10.50, b11.45. Sundays—9.30, 12.15, 2.30, 4.30, 5.30, 9.30.

Leave Plainfield for Watchung—7.00, 8.15, f10.00, b1.00, g3.00, 4.15, b6.20.

Leave Watchung for Plainfield—8.00, 8.50, f11.15, b2.20, g3.45, 5.35, g7.30.

Leave Plainfield for Warrenville—d6.40, e6.15, 6.20, f10.00, g3.00, g5.20.

Leave Warrenville for Plainfield—7.40, f11.00, g3.30, g7.15.

Leave Plainfield for Stirling—8.15, b1.00, 4.16.

Leave Stirling for Plainfield—9.09, b2.40, 5.15.

(a) Except holidays.
(b) Saturdays only.
(c) Except Saturdays.
(d) Daily except Sundays, holidays and Monday mornings, and mornings after holidays.
(e) Monday mornings and mornings after holidays.
(f) Sundays and holidays only.
(g) Saturdays, Sundays and holidays.

R. W. CAMPBELL, Mgr., 310 Park Ave. 'Phone 130 Plainfield.

PLAINFIELD WINDOW CLEANING COMPANY

H. MEISTRICH, Prop.

Stores, Offices, Private Residences, New Buildings Cleaned, Scrubbed and Oiled. Office, 121 Liberty St.; Tel. 1945.

TREACHERY MARKS CAPTAIN TELLS

Morey, Wounded, Thought First of His Duty and Expended His Last Strength in Writing Full Report to Superior.

WOUNDED and he believed dying beneath the blazing sun of the Mexican desert, his command scattered and no relief within fifty miles, the one thought of Captain Lewis S. Morey of Troop K, Tenth United States cavalry, was of his duty.

Shot through the shoulder in the one sided battle of Carrizal, Captain Morey devoted all his energies to writing a report of the action which should tell General Pershing of the fate that had overtaken the scouting party and intrusted it to three unwounded troopers who were with him.

Text of Morey's Letter.

Captain Morey's letter follows:

To Commanding Officer at Ojo Frederico—My troop reached Ojo Santo Domingo at 5:30 p. m., June 20. Met C troop under Captain Boyd. I came under Captain Boyd's command and marched my troop in rear for Carrizal at 4:15 a. m., reaching open field to southeast of town at 6:20 a. m.

Captain Boyd sent in a note requesting permission to pass through the town. This was refused; stated we could go to the north, but not east. Captain Boyd said he was going to Ahumada at this time.

He was talking with Carranza commander. General Gomez sent a written message that Captain Boyd could bring his force in town and have a conference. Captain Boyd feared an ambush. He was under the impression that the Mexicans would run as soon as we fired.

We formed for attack, his intention being to move up to the line of about 120 Mexicans on the edge of the town. We formed, C troop on the left in line of skirmishers, one platoon of K troop on right of line and another K troop platoon on extreme right, echeloned a little to the rear.

When we were within 300 yards the Mexicans opened fire, and a strong one, before we fired a shot. Then we opened up. They did not run. To make a long account short, after about an hour's fire, in which both troops had advanced, C troop to position of Mexican machine gun and K troop closing in slightly to the left, we were very busy on the right keeping off a flank attack. A group of Mexicans left town, went around our rear and led our horses off at a gallop.

At about 9 o'clock one platoon of K troop, which was on our right, fell back. Sergeant said he could not stay there. Both platoons fell back about 1,000 yards to the west, and then, together with some men of C troop who were there, these men scattered.

I was slightly wounded. Captain Boyd, a man told me, was killed.

I am hiding in a hole 2,000 yards from field and have one other wounded man and three men with me. MOREY, Captain.

DEAD AMERICAN AIR MAN HAILED AS HERO BY FRENCH

"Bravest of Fliers," Papers Say of Chapman—His Devotion to Cause.

The French papers all published sympathetic notices regarding the death of Victor Chapman, the American aviator who was killed in an aerial battle with two German aviators. The papers point out that it was by Chapman's heroism that his comrades were able safely to return to the French lines.

Kiffin Rockwell, a fellow student in the aviation school and Chapman's roommate at the front, writes:

"I was on guard duty, so did not go out when Captain Thenault, Norman Prince, Lufbry and Chapman went reconnoitering over the German lines, where they attacked five Germans. The first three returned, and we were beginning to get anxious about Victor when a pilot telephoned that he was present during the fight and saw one machine suddenly dive straight down and then break to pieces in the air, as if its cables had been severed by bullets.

"Unquestionably Victor had more nerve than all of us put together. We often begged him to be more prudent. He would engage every German he saw, regardless of the conditions and odds. I am sure he was wounded, if not killed, in the air. Several saw him right atop a German shooting at him, but always within the German line.

"There is so much fighting here it is impossible always to tell when a machine is brought down. Victor's wound in the head was not healed, but he insisted upon flying and refused to rest. Since going to the Verdun front he had been twice recommended for citation in the army orders and for the military medal."

BEWHISKERED CANDIDATES.

Hughes and Fairbanks Break Precedent of Many Years.

Hughes and Fairbanks form the first fully bewhiskered presidential ticket in many years. Garfield wore a full beard, but Arthur, his vice president, while reveling in luxuriant side whiskers, had a bare chin.

If he is elected Charles Evans Hughes will be the first Baptist president. There have been eight Episcopalians in the White House, eight Presbyterians, four Unitarians, three Methodists, two members of the Dutch Reformed church, one member of the Church of the Disciples, and two were members of no church.

19 DOG OWNERS UP.

Nineteen dog owners were in police court yesterday for having neglected to secure a license. All were given the day in which to comply with the law, with orders from Judge DeMeza to be in court again tomorrow if they did not get the license.

—Most of the readers of this newspaper know a bargain when they read about it. Are you advertising the car?

MEXICAN WARS; OF CARRIZAL FIGHT

Alamo Disaster Recalled. How 200 Americans, Refusing to Surrender, Were Killed by Army of 5,000 Mexicans.

JUST as treachery marked the fighting in Mexico in the recent encounter, it marked it in all previous wars. The Mexicans seem a treacherous lot; they like to take advantage of the weakness of the enemy. In this connection it is interesting to recall the fight at the Alamo.

Since 1822, when Mexico threw off the yoke of Spain, the few American colonists in Texas had endured much at the hands of the new government. A climax was reached when Santa Anna seized Mexico City, overthrew the Constitutionalists and made himself dictator. He was the particular enemy of the Americans and ordered the arrest of some of the most prominent among them. This brought about clashes between them and the Mexican soldiers. Friends came from Missouri and Louisiana to help, until finally they organized a little army and, with Ben Milam at their head, marched upon San Antonio. After a stubborn house to house fight they took the town on Dec. 7, 1835.

Here they were joined by Davy Crockett and others, and here they awaited the coming of the enraged dictator, fortifying themselves as best they might in the old mission church and its outbuildings.

Attacked by 5,000 Mexicans.

When Santa Anna arrived at the head of his 5,000 men he summoned the 200 Americans shut up in the Alamo to surrender. Their only reply was a shot from the cannon that William Travis commanded. The Mexicans immediately laid siege to the old church and for ten days pressed it with vigor. Its defenders, hopelessly outnumbered and with no chance of re-enforcement, prepared to fight to the death. On March 6, to the sound of the "Deguillo" (No quarter), the Mexicans advanced for the final assault.

Their ammunition exhausted, but fighting with clubbed muskets or anything else that they could find, the heroic band of Americans fought on until, little by little, they were killed to a man, Travis athwart his cannon, Crockett upon a heap of Mexican soldiers in front of the main church door, Bowie, sick upon his cot, defending himself with his famous knife. So "Remember the Alamo" became the watchword of Texas freedom.

CIVILIAN SAILORS WILL HAVE AN EASY TIME

Practice Cruise Will Not Include Shoveling Coal and Rough Work.

In view of the fact that the men who are enrolling for the civilian naval training cruise this summer are invariably men of brains and above the ordinary average of intelligence, it has been thought useless to inflict on them the menial duties of a sailor which any untrained man can perform.

"It would be silly," said Franklin D. Roosevelt, assistant secretary of the navy, "to take up the four weeks those men are on shipboard in teaching them how to shovel coal, for instance. We expect the men who go on this cruise will nearly all be capable of some day being petty or commissioned officers, and it would be a waste of time to set them to washing dishes or doing similar labor."

Generally speaking, it is intended to organize, mess, berth, etc., these volunteer men after the methods employed with the midshipmen on practice cruises and get them into the habits of ship life as far as seems necessary; also to drill and instruct them at the lighter guns of the ship batteries as well as in signaling, boating of all kinds, fire control and torpedo defense stations, quartermaster's duties and marine electrical engineering, including radio work.

It is also intended to have frequent emergency drills, such as fire quarters, general quarters, and to have sufficient field artillery and naval drills on shore to give them a rudimentary knowledge of the handling of arms.

An effort will be made to have naval officers of long experience deliver talks to the volunteers on subjects bearing upon the navy's work during the period between Aug. 29 and Sept. 5.

The whole idea of the cruise is not to inflict hardship upon the recruits, but to make it as interesting to them as possible. To that end the navy department has decided to cut down the number allowed on the different ships so that there will be no overcrowding or discomfort in the way of hammock room or delay in serving food. While the regular crew of the ships will be only 40 per cent of sailors, the commissary department, including the cooks, messmen, etc., will be 100 per cent civilians. This will insure good cooking and quick service.

It was at first thought that 4,000 men could be taken on the nine ships but that would make an average of nearly 500 men to a ship, which would result in severe crowding. The department has now decided to limit the entire number taken to 2,500, and certainly not over 3,000.

THE price of printing cannot be compared with the cost of printing until the wastebasket has been examined.

PLAINFIELD PRESS CO.,

Daddy's Bedtime Story — The Tale of A Flying Trunk.

With a Whiz It Flew Right Up.

[Adapted from Hans Christian Andersen.]

WHEN time for the bedtime story came daddy told Jack and Evelyn this: "There was once a merchant who was so rich that he might have paved his whole street with silver coins. But he knew better than to waste good money like that. He was so clever that every time he spent a penny he got a dollar in return, and then he died.

"His son got all his money and spent it having a merry time. He went to a masquerade ball every night, made kites of bank notes and played ducks and drakes with gold coins instead of stones. Soon all the money was spent. He had nothing but one penny left and no clothes except an old dressing gown and a pair of slippers. His merry friends no longer cared for him and passed him by in the streets. But one kindly sent him an old trunk with the message, 'Pack up.'

"Now, this was not very good advice for a young man who had nothing left to pack. Having nothing to put in the trunk, he got in himself. It was the funniest kind of a trunk. If you pressed the lock it could fly. And this is just what happened. Getting in, the young man accidentally hit the lock with his knee, and with a whiz it flew right up the chimney, high above the clouds.

"The bottom of the trunk creaked terribly, and the young man was afraid that it would go to pieces. A nice fall he would have had from the clouds! But the old trunk held together and went whizzing through the sky like a huge bird till at last it came to the country of the Turks. Little by little it came to earth, and finally the young man jumped out and hid his funny old trunk under some dead leaves. Then he walked into the town. He could easily do this, you see, Jack, because all Turks wear dressing gowns and slippers. Soon he met a Turkish nurse with a funny little brown Turkish baby. 'I say, nurse,' the young man spoke to her, 'what is that big palace close to the town where all the windows are so high up?'

"'That's where the king's daughter lives,' said the Turkish nurse. 'It has been prophesied that she will be made very unhappy by a lover, so the king and queen never allow any one to visit her unless they go too.'

"'Thank you,' said the merchant's son. Then he went back to the wood and uncovered his funny old trunk, got in it, pressed the lock with his knee and flew right on to the roof of the palace. From the roof he crept right into the princess' window."

"Oh, daddy, was the princess afraid?" asked Evelyn.

"My dear, that's another story!" cried daddy, kissing her good night.

Marrying a Butterfly

By MRS. EVA LEONARD

Ethel Does Not Know That Her Headlong Extravagance Explains Ralph's Longer Working Hours.

"You are not going away again tonight, are you?" asked Ethel Gordon as Ralph took his hat after dinner and started for the door.

"Yes, I have some work to do at the office," said Ralph, trying to speak frankly. He was naturally so fair and open that the fact that he was keeping something from his wife made him feel and act guilty. He had been asked to do some outside work, and had eagerly grasped the opportunity to earn some extra money. It was work that could have been done just as well at home, but after thinking the matter over carefully he had decided not to tell Ethel anything about it. For he reasoned if she knew about it, the money would go as all the rest did and he determined to save at least this extra sum and have it to fall back on in an emergency.

"It is very queer that you have to work three evenings in one week," complained Ethel. "As if it was not bad enough to live in this dead little hole, I must spend my evenings alone besides."

"Oh, this is only a temporary thing," explained Ralph, patting her shoulders.

"I should think if the firm is so dreadfully in need of your services they might pay you enough to live on." Her husband tried to draw her to him, but she pulled away petulantly. "I suppose I should be used to being alone, for you retire into your paper or book and are utterly oblivious to my presence most of the time anyway, but it is a little more tolerable to know that there is someone to speak to, if a great occasion should arise. At least I can see you."

"Oh, come, girlie, you have red in your paint brush tonight for sure," chaffed Ralph, trying to restore her to good nature. It was of no use; she persisted in her angry gloom.

"Don't you want me to take you over to Mrs. Morton's to stay till I call for you?" he asked, after a pause.

"No, they want to be together, alone in their home. He loves his wife and does not trump up excuses to leave her alone," replied Ethel bitterly.

"Ethel, why do you say such things to me?" Ralph turned on her fiercely. "You know your insinuations are utterly false." He did not urge her to go to the neighbor's, however, for it occurred to him that it might be awkward to explain to the junior partner just why it was necessary for him to leave home to do this work.

"Well, I will run along and so be able to get home the sooner, and you may be sure I shall get here at the earliest possible moment," continued Ralph after an uncomfortable silence. He stooped to kiss his wife good-bye, but she turned her face away with a hateful gesture. Ralph swung out of the door full of fierce wrath.

"If it does not beat the world!" he thought. "Everything I try to do is hindered. I am like a swimmer trying to save someone who weighs him down. She clings around my neck and hampers me so that we shall both go down. Why will she make it so hard for me, for herself as well? If she would only see, but she will not."

Ethel meanwhile was dissolved in tears of self pity.

"Oh, I might be having a lovely time in dear old Milwaukee now, instead of moping here alone. I simply hate this dead little town, and Ralph is so cross, so indifferent. To think that I of all people should have this dreadful fate." She wept several large tears into her cobweb of a handkerchief. It disfigures one to cry long.

(To be continued.)

FURS

Why not have them repaired or remodelled now? Special prices and painstaking workmanship.

Store Them In Our Modern Plant

CHARLES KURTZMAN

178 East Front St.

DEVONPORT INN & CAFE

ASBURY PARK, N. J.

Directly on Beach

American and European Plan

Shore Dinners a Specialty

Finest Piazzas on Coast

Catering to a High-Class Patronage

Opposite Hot and Cold Sea Water Baths

A. E. WAHL, Proprietor. 6 26 1mo

The spot-light of full publicity, turned on a store, reveals and places in that full light a store's defects—if it have defects. For example: If high prices prevail, or lines of goods are not kept up to date, the reader of the store advertisements knows it. It follows that advertising "pays" the store that renders real service—and would not pay the other kind of a store.

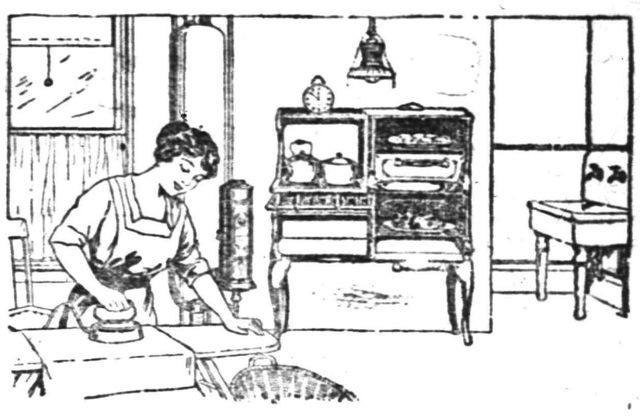

Why Not Have a Cool, Easily Kept, Clean Kitchen?

Can you think of one good reason why you should use a coal range this hot weather,

When it costs more to cook with a coal stove in summer than with a Cabinet Gas Range,

When it costs more to iron with a coal stove than with a self-heated gas iron,

When it costs more to heat water with a coal stove than with a Gas Water Heater?

Think, too, how easy it would be to keep your kitchen clean and comfortable, also of the care and drudgery you would save yourself if you had a Cabinet Gas Range, a Gas Water Heater and a Gas Iron to help you.

$3.00 with order and $3.00 per month secures a handsome Cabinet Gas Range with glass door like the one shown.

$2.00 with order and $1.00 per month, a Water Heater,

50 cents with order and 50 cents per month, our latest double point Gas Iron.

You cannot afford to be without these articles if you haven't them now. We make it easy for you to own all of them. Why not do so and cut your day's work in half, as this young matron does? Use the coupon to order any of them.

PUBLIC SERVICE

.....Cut out.....Fill in.....Mail today.....

Public Service Gas Company:—

Kindly send representative to see me (date).....

at.....o'clock.

Name .....

Address .....

B. Altman & Co.

Extraordinary Values

will be offered to-morrow (Thursday) and Friday in

Women's Tailored Separate Skirts

(waistband sizes up to 36 inches)

made of white serge and white-and-black striped serge of superior quality

$4.75

(Ready-to-wear Department, Third Floor)

Fifth Avenue-Madison Avenue

34th and 35th Streets New York

We Handle Only the Best Coal Obtainable

CONSUMERS COAL COMPANY

Why be satisfied with an inferior quality which costs you just as much per ton and gives you a lot of trouble? Give us your next order and become convinced of the superior quality of our Coal.

CONSUMERS COAL CO.

Tel. 66 225 Madison Ave

Your Next Tenant Is an "Ad-Reader"

The tenant to whom your property would be most valuable is a reader of the "To Let" advertisements.

If your advertisement is factful, definite and fully informing he will recognize it as meaning OPPORTUNITY to him, and he will lose no time in getting in touch with you.

But if your advertisement should be vague, uninforming and written with a view to "saving space," it might not appeal of any personal interest at all.

PLAINFIELD PRESS COMPANY, 103 NORTH AVENUE

THE SERVICE SHOP

SPORT TOPICS

Raking 'Em Over

By "JINKS"

THE BENCHING OF JACK MARTIN.

The announcement that Jack Martin has been benched by the manager of the Milwaukee baseball team came as a surprise to the local lad's many friends. And the fact that the head of the Brewers has given no reason for his action makes the situation all the more unusual. There are few shortstops who can handle the ball to any better advantage than Jack can, but, it has to be admitted, that there are quite a few shortstops who can outhit the local boy. However, Davy Bancroft and Ray Corhan are not listed among those who have anything on Jack and any talk of his replacing either of these two can be regarded with some credence. While it does seem improbable that Miller Huggins is looking for Martin, the fact remains that St. Louis could use him. Hornsby, the "Saints" second-sacker, is a fast man and would find Jack a helpful mate. Take it from us, Jack Martin will not remain long idle nor will he consent to any bench-warming stunt.

• • • • • •

HENRY WINTER SHOULD MAKE GOOD "UMP."

At the City League meeting on Saturday night, Henry Winters was made an umpire and will get his first chance to act in that capacity on July 4, inasmuch as Umpire Coriell has asked for a short vacation. Winters will make a good umpire as he possesses a complete knowledge of the game, having been a player himself up until his recent release by the Tabs.

• • • • • •

SUNDAY BASEBALL AT AVON OVAL.

While baseball, now, is not what it used to be in this city, interest in Sunday pastiming at Avon Oval has increased to a great extent. Jim Scott, manager of the Tabs, who play at the Oval on Sundays, has arranged a good schedule and has been bringing some good teams to this city. As long as the fans continue to appreciate Jim's efforts to give them some good Sunday amusement, the high standard of attraction will be maintained.

• • • • • •

JUNIOR "MET" CHAMPIONSHIP.

Now a well established fixture, the fifth junior championship of the Metropolitan Golf Association which started yesterday at Englewood, will attract its share of attention, even though its dates conflict with the pretentious national open championship at Minneapolis and the Connecticut amateur championship at Greenwich. The junior title affair will lose some of its importance by the absence of Philip Carter, who won the event the last three times, and Reginald M. Lewis, runner-up last year, both of whom are now over the age limit of twenty years.

• • • • • •

ATLANTIC LEAGUE THROUGH.

Heroic attempts to bring the Atlantic League back to life have failed, it seems. About a week ago Pottsville and Wilmington quit. Monday night Paterson decided it had lost enough money. Paterson has had seven rainy Sundays and six rainy Saturdays. This leaves only three teams, Reading, Allentown and Phillipsburg-Easton. In all probability some of the teams will try to keep together and travel as semi-professional organizations. The Atlantic is one of the first of the Eastern minor circuits to go out of business. Those who have been watching a number of other circuits predict they won't last the season out, unless there is a marked change in the weather and a sudden development of enthusiasm.

• • • • • •

HINT AT ROYALS' RECOVERY.

Following an announcement made today by Vincent Mullin it does look as though the Royal Giants would take a brace. Many fans will journey out to Parker Field on Saturday to take a look at the boys Kline has banded together and if the aggregation is presentable, the Royals will again be the Royals of old.

• • • • • •

REJUVENATION OF ST. JOSEPH'S.

Now that Francis McDonough and his brother Andy have brought about that long sought reorganization of the St. Joseph baseball team, borough fans will have something to talk about. And, incidentally, William Kline will have a team with which to arrange a series of games. At the helm of the North Plainfield club is one who knows his business and for field general the team has a promising lad, whose duty it will be to lead the North Plainfield High School diamond artists to victory next year. Success to the "Saints."

• • • • • •

EDDIE CONSHAY'S COME-BACK.

Eddie Conshay certainly did pitch a splendid game of baseball Saturday. There were many fans at the game who were quite certain that Eddie was all through as a pitcher. But much to the surprise of the multitude, Eddie had the Hopes feeding out of his hand. The Tabs, perhaps, think they have a quartet of easy battles with the Farmers ahead of them but such is not the case—not if Edward Conshay pitches.

• • • • • •

BITS OF BASEBALL.

Alec Campbell may not be the oldest manager in the world but he is one of the snappiest. On the coaching lines Alec keeps up a line of chatter that would encourage any pitcher.

CITY LEAGUE SCHEDULE.

For the convenience of Friend Fan this schedule is repeated:

T. A. B. S. at Farmers (Soccer Field).

Hope at Baptist (West End Field).

Netherwood at Dunellen (Dunellen), July 4 (a. m.)

Baptists at Netherwood (South avenue).

Farmers at T. A. B. S. (West End avenue).

Hopes at Dunellen (Dunellen), July 4 (p. m.)

T. A. B. S. at Farmers (Soccer Field).

Netherwood at Baptist (West End avenue).

Hope at Dunellen (Dunellen).

MRS. L. C. STOCKTON MAKES LOW GROSS SCORE IN PLAY

Mrs. L. C. Stockton, of this city, made a low gross score of 91 at the Essex County Country Club links yesterday in a medal play golf handicap for women. For the net prize there was a tie between Mrs. S. A. Herzog, of Fairview, with 93—5—88, and Mrs. E. C. Koempel, of Glen Ridge, with 95—7—88. Mrs. Albert Mac Donald, also of this city, won the putting competition.

The women wil hold their next one day tournament at Hackensack on July 6.

CLIFTONS, OF NEWARK, PLAY HERE SUNDAY

Crack Essex Aggregation Will Meet Local T. A. B. S. on Avon Oval.

Jim Scott, manager of the T. A. B. S. baseball team has secured an excellent attraction for this Sunday. He will lead his charges against the Clifton A. A., of Newark, on Avon Oval this week and as the Cliftons are highly regarded in and around Newark, the contest should be an unusually interesting one.

According to the Abstainers' press agent, Manager Scott intends putting a strong team on the field, and although no definite changes in the lineup have been announced it is thought that several are contemplated. In the "prelim" the East and West End Tabs will do battle. These lads are under the respective leadership of Alexander McDonald and Michael Montferrant. It is thought that Jupiter Pluvius will be kind enough to withhold his weeping until this "East vs. West" series gets started.

BALTIMORE 'PRO' LEADS IN GOLF CHAMPIONSHIP

"Alex" Campbell Shows Way in First Half of Field in West.

"Alex" Campbell, of Baltimore, with a score of 144 for the thirty-six holes, was the low man in the first day's qualifying play in the national open air golf championship at the Minnehaha Club links yesterday. He beat out Louis Teller, of Brookline, Mass., formerly French champion, by making the thirty-fifth hole in 2 and the last in 4. Campbell's play was steady throughout the day. Twenty of the thirty-six holes were made in 4's. Only once did he rise to a 6.

Teller also gave an excellent exhibition of consistent work making twenty-three holes in 4 each, but he got into trouble at the twenty-second and thirtieth holes, requiring 6 strokes for each. His total for the day was 145.

J. S. Worthington, an amateur, of Mid Surrey, England, with 146, seemed for a time in a fair way to finish the lower scorer of the day. He ended the morning round with 71, rising to 75 in the afternoon.

"Jack" Hutchinson, of Allegheny County Club, Pittsburgh, and H. C. Legg, an amateur and member of the Minikahda Club, tied for fourth honors with totals of 147.

Walter Hagen, who was national open air champion two years ago, was in the 149 class with James Ferguson, Spring Lake; "Fred" McLeod, Columbia, and "Jack" Dowling of Scarsdale.

Those who scored 161 or better constituted the thirty-two who qualified for the decisive competition of Thursday and Friday.

The second half of the field will qualify tomorrow.

NIGHT TENNIS PLAYING AT COUNTRY CLUB

In the finals of the women's handicap doubles played at the Plainfield Country Club Saturday, Mrs. D. H. Barrows and Miss Marion Brown defeated Mrs. M. J. Dumont and Miss E. Beers, the scores being 10 to 8 and 6 to 2. There will be a team match on the courts of the local club today, the visiting team being from Westfield.

The work of equipping one of the tennis courts of the club with electric lighting for day and night play has been completed and it is expected that the court will be ready for use beginning June 27. Plans are being made to celebrate July 4 by staging some exhibiton matches on this lighted court. This will be the formal opening of the night season.

GEORGE CHURCH DEFEATED BY COLUMBIA "PRO"

After defeating W. McK. Cummings, of Wheeling, W. Va., in the fourth round of the tournament for the national championship on clay courts George M. Church, of Tenafly, who, with Willis E. Davis, holds the national doubles clay court championship was defeated in the fifth round by C. B. Boyle, of the Columbia Country Club, Washington, D. C., by 6—2, 3—6, 6—4.

Walter B. Knox, of Princeton, caused a surprise by defeating E. R. McCormick, of the University of Southern California.

Miss Molla Bjurstedt, of Norway, national women's champion, and Miss Martha Guthrie, of Pittsburgh, captured the most attractive matches in the women's events.

—Find the "likely-looking" ads. in today's classified columns—and solve that problem of yours.

BASEBALL

Manager John McGraw of the Giants still holds to the belief that the Brooklyn Robins will fade in the heat of summer.

The way the Cubs have been slugging the ball of late would make it appear that the Tinkers have at last come to life.

The Red Sox won only five of the thirteen games played on their recent Western trip. It was the team's worst road record in years.

American League followers are now recaling Hugh Jennings' early predictions that the Tigers would have something to say regarding the pennant winner.

A Winston-Salem judge fined a North Carolina leaguer forty dollars and costs the other day, the player being set back that amount for his part in the crowning of an umpire with a mask.

Malone and Steilbauer, the former Mackmen, should prove a valuable additon to the St. Paul American Association team. Mike Kelly's outfit has been badly in need of real pastimers this season.

Handling the steering wheel of a brand new gas buggy is said to be the cause for the shrinkage in Benny Kauff's batting average.

Joe Jackson has won favor with the White Sox fans all the way down the line. The Dixie slugger is given the glad hand on every trip to the plate.

True to his name, Tris Speaker is a .300 orator. The Indians' star is as busy as a politcian these days making speeches to schools, lodges and social clubs.

In a recent Tacoma-Vancouver Northwestern League game there were 27 bases on balls, four hit batsmen and two wild pitches. Barnum's wild men of Borneo were a tame lot after all.

The Hartford Eastern League team seems to be composed of all fielders and no batters. The team is well up among the leaders in fielding, but is a bad last in team batting.

Anyway, the Giants are good for a .500 average. They can lose all of their games on the home lot and win 'em all away from home.

Why should the Indians steal the Athletics' signs, when the Indian sign put on a foe always brings home the bacon.

Howard Camnitz, former Pirate and Fed pitcher, is going to stump Kentucky in support of prohibition. The Fed league has a lot to answer for.

All that was needed to make "Home Run" Baker hit was to drop him down in the Yankees' batting order. Still, J. Franklin is thankful that he isn't a pitcher.

Captain Heine Zimmerman of the Cubs is having the time of his gay young life this season. Whether in batting, fielding, base-stealing or run-getting, it is yours truly, "Zim the Great."

When the Robins and Phillies went nine innings in the rain at Brooklyn they certainly put one over on J. Pluv. It was some game, too. The Phils copped, 3 to 2. Alexander and Pfeffer yielded nine runs and only one error was chalked up.

EDNA WILDEY SETS RECORD FOR TOURNEY

Local Woman Takes Twelve Straight From Miss Florence Sheldon.

Although there was nothing in the opening of the women's invitation tournament on the Sleepy Hollow Country Club courts yesterday that could be called an upset, there was a good deal of surprise about the ease with which the favorites disposed of strong opponents. Miss Edna Wildey, of this city, for instance, took twelve straight games from Miss Florence Sheldon, who was expected to extend the winner all the way; Miss Marie Wagner dropped only two games to Mrs. Albert Humphries and Mrs. H. Stuart Green only one to Miss Caroma Winn. In each case the matches were much closer than the one-sided scores suggest, the losers forcing many games to deuce.

A field of thirty-four was reduced to eight survivors, play being fast all afternoon. Among those to advance with Miss Wagner, Mrs. Green and Miss Wildey was Miss Ina Kissel, winner of the Middle States championship tournament, who is now awaiting a challenge round match with Miss Bjurstein.

Miss Wildey also won by default.

—An inefficient office helper may serve to turn the tide against you in many a possible business transaction.

ROYAL GIANTS WILL PLAY MULLIN BOYS

Game Will Be Staged on Parker Field This Saturday Afternoon.

Vincent Mullin's Plainfield A. A. will meet the Plainfield Colored Giants, proteges of William "Midge" Kline, on Parker Field this Saturday. This game will be the first one indulged in by the Giants and, consequently, Manager Kline will do his best to get off to a creditable start. Of course, Manager Mullins is just as anxious to annex a victory and the ambition of the two is sure to produce keen rivalry and an exciting contest.

While neither manager has announced his lineup, there is every reason to believe that no "padding up" will be done. Kline claims to have a crack team, which, by the way, has not taken to the road as yet, but it is not thought that he takes the A. A. club seriously enough to warrant the use of the stars he claims to have hitched up to contracts. It is very probable that he will use Sidney Butler on the mound, with "Senor" Maiden, "Tunk" Kline, Barnes, Johnson, Coleman, Hall and others in the lineup. Mullin has made no definite announcement as to whom he will use but it is thought that Rice and Stites will compose his battery. The rest of the club's lineup will remain intact.

One week from this Sunday the Plainfield A. A. will play a team in South Plainfield.

JOHN P. STEVENS PLAYS AT ENGLEWOOD CLUB

Large Entry List in Junior Metropolitan Golf Championship.

Considering the amount of budding golfing talent that was disclosed in the Pater et Filius tournament at Sleepy Hollow, it would have been surprising if something in the nature of a record had not been established yesterday at Englewood Country Club in the annual junior championship of the Metropolitan Golf Association. Vincent K. Hilton, of the Greenwich Country Club, was the youth on whom interest centered. Hilton played excellently and in the medal round had the easiest kind of a victory, returning a card of 78. This left him eight strokes ahead of Harry Scharff, of the New York Golf Club, who finished in second place.

In the qualifying round, championship division, John P. Stevens, Jr., of this city, 43—51—94.

SPORTING EVENTS.

TODAY.

Rifle practice at Company K armory, auspices Plainfield Rifle Club.

Bowling—Columbians vs. Bound Brook (lady teams).

Westfield vs. Plainfield (Tennis.)

TOMORROW.

Golf—Women's Metropolitan Association contests; Englewood at Arcola, Plainfield at Hackensack, Forest Hills at Norwood, Glen Ridge at Cranford, Baltusrol at Westfield, Hollywood at Montclair.

Rifle practice, Company K armory, auspices Plainfield Rifle Club.

SATURDAY.

Baseball—Hope Chapel vs. First Baptist, West End avenue; Netherwood vs. Dunellen, Dunellen; T. A. B. S. vs. Farmer A. C., South avenue (City League).

Tennis—Men's doubles tournament at Westfield Golf Club.

Rifle practice Company K armory, auspices Plainfield Rifle Club (afternoon).

Golf—Westfield Country Club; Plainfield Country Club.

BATTERY ANNOUNCED.

A clipping received here states that "Kuber and Erwin will be the Clifton battery against the Tabs next Sunday."

—Try Press want ads. They pay.
—Going to build? See Saturday's Press.

EXPERT BICYCLE REPAIRING

George L. Simon

179 NORTH AVE.

Opp. Depot.

Everything for the Bicycle.

Press Amateur Team Directory

For the convenience of baseball managers and fans, the Daily Press will publish a directory of teams and their managers. This feature will appear daily and will be enlarged upon and made more complete with each succeeding issue.

Directory.

Plainfield A. C. (travels). Manager, Vincent Mullin, North avenue.

National A. C. (age 10 to 14 years). Manager, William Coogan, 428 West Third street.

Royal A. C. (colored traveling club). Manager, William Kline, Babcock building.

Plainfield Colored Giants. Manager, H. G. Hobson, Plainfield avenue home games only). Manager, James Scott.

T. A. B. S. (Sunday team, home games only). Manager James Scott, T. A. B. clubhouse, West Fourth street.

Inner Triangles. Manager, Bob Cartwright, Jackson avenue.

Farmer A. C. (Sunday team). Manager, Amos Stites, West Front street.

South Plainfield B. B. C. (Sunday team). Manager, Bob Hamilton, South Plainfield, N. J.

Spicer B. B. C. (shop team). Address, Spicer Manufacturing Co., South Plainfield, N. J.

Peerless A. C. (junior team). Manager, Charlie McCarthy, Manson place.

Shamrock A. C. (junior team). Manager, Edward Connors, John street.

Lenox A. C. (uniformed junior club). Manager, Anthony Deady, West Fifth street (Parker Field League).

Central A. C. (junior team). Address, Louis Feiring, 306 Central avenue.

Quaker Juniors (Parker Field League). Address, Norman Lynch, East Second street.

Laramie A. C. (Parker Field League). Address, Maurice A. Roddy, Arlington avenue.

Happy Nine. Address, J. Fitzgerald, Clinton place.

Plainfield Athletic Nine. Manager, Cyril Poling, West Sixth street.

All-Stars (junior team). Address, I. Davidson, West Third street.

Plainfield A. A. (travels). Manager, Sam Semer, 902 West Third street.

Will the managers of the following clubs make themselves known to this office and gain due recognition in this directory?

Somerset F. C.; Highlanders; Antler A. A.; Boys' Athletic Club; Laurel A. C.

Watch for this feature daily. It will enable out-of-town managers to write directly to local leaders and will also engender keen rivalry among local clubs.

PRESS AMATEUR DEPARTMENT

Attention—This department, which will be conducted daily, will contain comments relative to the work of each of the City League baseball teams, it being our purpose to devote one day a week to each of the six teams, and to have, from time to time, some member of each team contribute his views in the form of snappy notes. All independent teams will be taken care of by this department and will receive their share of publicity.

Lou Slocum is one of the best flingers in this city and it has been largely through his efforts that the Netherwood club has attained the first position in the league standing. Lou has been ably assisted by Russ Stewart.

Behind the bat, the East Enders have a "find" in Johnson, a former Bound Brook Bee. Johnson has a perfect throw to the bags and can hit the ball heavily and opportunely. In the event of the absence of Johnson, Bill Dodd handles the catching assignment and tends to the job in a creditable manner.

The Coughlan brothers, besides being the engineers of the Netherwood system, are both classy baseball artists. Eddie, formerly a member of the Bound Brook Bees, is a careful guardian of the difficult station and can hit the pill to all corners of the lot. Matty, while not the slugger that his brother is, can be ranked with the best of utility men and regular outfielders.

Venezia, another Bound Brook product—it appears that they all are—is a player upon whom Manager Johnny Coughlan can well depend. Venezia is a regular Frank Baker with the willow, and has been a tower of strength to the East End clan. In the outfield the B. B. lad has handled many difficult chances.

Haberman and Smith, the latter a new man and the former an outfielder, can be expected to do their share toward elevating the team with which they have cast their lot.

Let us Stock your Cellar With

WINES LIQUORS WHISKIES

of selected vintages, and

Ballantine's Famous Newark ALES & BEERS

Eastern Bottling Co.

SECOND ST. & CENTRAL AVE PLAINFIELD, N.J.

Every order receives most careful attention.

Prompt Deliveries

WITH EVERY MODERN FACILITY we can promise a quicker and more efficient job of auto repairing than is possible in an establishment less thoroughly equipped. Owners of expensive cars have found this place the best at which to have their repairs made. There's a reason.

AUTOMOBILES REPAINTED.

MARTIN AUTOMOBILE CO.

BASEBALL FANS

GET A CELLULOID PRESS SCORING TABLET

They Are Ready for 1916

This Coupon with three others and Five Cents when presented at the Press office will entitle you to one.

LIMITED SUPPLY GET YOURS NOW

SCOOP THE CUB REPORTER — SCOOP'S SUMMER PREPAREDNESS PARADE — BY "HOP"

Mono Storage

Warehouse
North Avenue
Opp. Freight House
125 East Front Street

SPECIAL NOTICE.

Classified ads inserted in the Press may be placed in the Elizabeth Times upon payment of one-half more. For instance, an ad costing forty cents in the Press may be inserted in both papers for sixty cents insuring a circulation of 13,000.

PHONE 3000
WE DO THE REST

CLASSIFIED ADS

Advertisements on this page will be read by a widespread clientele whose well directed purchasing power is unrivalled and which relies upon the dependability of the Plainfield Daily Press advertising. This class of advertising produces astonishing results and opens a new field for the development of many and various lines of business.

THOUSANDS FIND THIS PAGE

Invaluable as a guide to reliable dealers, help and employment.

CLASSIFIED RATES.

One cent a word first insertion, one-half cent a word thereafter. Double charge for capitals. Minimum ten cents. No display type.

A SAFE PROPOSITION

You can entrust the moving of that safe, piano, or other bulky, heavy articles to our

Dependable Transfer Service.

Having first-class equipment, experience, trained men and expert supervision, our TRANSFER SERVICE in ALL details is the kind that satisfies the most exacting.

HAND'S EXPRESS CO.

HELP WANTED—MALE OR FEMALE.

WANTED—Canvassers; state experience and references; good money for right party. Address W. C., care Daily Press. 3 22 tf

A. M. RUNYON & SON,
UNDERTAKERS
402 Park Ave. Telephone No. 40
Office open day and night.
Office of Hillside Cemetery.
New York Office 14 East 39th Street
Telephone Call 8341 Murray Hill
New York Embalmers' License 4599
New York State Registered License Undertakers No. 815.

Established 1872.
P. CASEY & SON,
Undertakers and Embalmers.
Office 100 North Ave | Telephone 2331 | Residence 417 W. 3rd St
N Y Office, 10 E. 22nd St.
Tel. 2094 Gramercy

T. A. MOORE
UNDERTAKER
612 E Sixth St.
Tel. 741-R

Estab. 1868 Tel. 2354
J. J. & C. A. HIGGINS
UNDERTAKERS.
Private Funeral Chapel
109-111 West Fourth Street
Auto Cortege for Long Distance.

L. L. MANNING & SON
STEAM GRANITE WORKS
Corner Central Ave. and West Front St
Opp. First Baptist Church. 'Phone 338-J

It Pays to Secure a Tenant Who Pays.

The uncertain sort of tenant is easy to find. He is always answering the call of the window sign of "To Let." He is easy to please. Even a rather high rental does not frighten him away.

But the Stay-and-Pay tenant is not so easy to secure. He is surer of what he wants. He does not take the first house, or apartment, or store that he finds. He watches and answers "To Let" Ads.

And to secure him for your tenant is a good day's work—a good week's work.

Property that is advertised adequately in the Plainfield Daily Press is rarely rented injudiciously.

★B.P.O.E. 885★

Members must be measured not later than Wednesday, June 28, for uniforms.

TO EVERY ELK—

Come out Wednesday night. Let us put through the Justice, Brotherly Love, Fidelity Resolution with a Whoop.

Show what Plainfield can do.

Come and help.

We will probably go into summer schedule after tonight, meeting again second Wednesday in July.

SHOE REPAIRING.

SHOE REPAIRING—First class shoe repairing done while you wait. Old shoes made to look like new. All work guaranteed. Plainfield Shoe Repairing Co., 308 Watchung avenue. 6 2 4mo

THE BEST in shoe repairing at a small price. Repairing done by Electric machine. All work guaranteed. Shines 5c. Dan Brunnetti, 815, opp. Grant avenue station. 6 23 3mo

EMPLOYMENT AGENCIES.

READ THIS—Murray's Employment Registry, 326 West Front street, near Grove, for reliable help; fees reduced, and very moderate 'Phone 666. 2 13 tf

MRS. KELLER'S Employment Agency, 22 Somerset place, all nationalities. 'Phone 1724. tf

AUTOMOBILES FOR SALE.

CHALMERS "36," 1912 touring, $450; Chalmers "40," 1912 four passenger, $300; Chalmers "30," 1911 touring, $300; Marion roadster, 1912, $250; Hupmobile roadster, 1912, $200. The A. & S. Motors Company, 337-339 West Front street; 'Phone 1134. 6 7 3mo

FOR SALE—A second hand Ford touring car. 318 West Front street.

FOR SALE—¾-ton motor truck, running order; $100. Stanley, Netherwood greenhouses. 6 22 tf

LOST AND FOUND.

LOST—A good chance to rent that furnished room or empty store room by not inserting a for rent ad. in the classified columns of the Press. Try them. They pay big for a small cost. 6 20 tf

LOST—Hat pin, amethyst set. Reward at Press office.

CHIROPRACTIC.

O. U. SINGER, chiropractor; office hours 9 to 12 a. m., 2 to 4 and 6 to 8 p. m. Second floor No. 234 Park avenue. 6 7 6mo

MACHINIST.

PRACTICAL machinist and engineer; expert automobile repairing; automobile axles and gears. Work promptly done. 'Phone 2435. C. F. Fulmer, 703 South avenue. 6 20 1y

SPECIAL ATTENTION.

HIGH grade cabinet work of all kinds. Refinishing of antique and special furniture a specialty. All work done at reasonable prices. Kornelius Turski, 128 Madison avenue. 6 6 3mo

THERMO.

THERMO for 4 1-5 cents a day will give you constant supply of hot water from 170 to 212 degrees and twenty-four hour service. Let us demonstrate it to you. Winn & Higgins, 130 Watchung avenue. 6 15 1y

AUTOMOBILE TO HIRE.

A PRIVATE owner has a new five-passenger touring car in which he will take out passengers for $2.50 per hour or will hire out by day. 'Phone 181. 6 9 2mo

ANYONE can afford to ride in an auto. Five passenger, comfortable touring car for $2 an hour. Special rates for trips. 'Phone 181. 6 24 tf

CLEANING AND DYEING.

FANCY dry cleaning, dyeing and pressing. I dye for you, and dye promptly. Will give you high grade work at reasonable prices. 'Phone 1976. A. Rotgun, 433 Watchung avenue. 6 9 1mo

MOTORCYCLES AND BICYCLES.

1914 EXCELSIOR twin motorcycle in fine condition, fully equipped, including Corbin Brown speedometer; newly tired, $125. Harley-Davidson twin, with best tandem in fine condition, $100. Indian single, late model, $50. Indian cradle-frame, good condition, Bosch magneto, $60. P. Mechanik, 325 West Front street. 6 6 3mo

1917 EXCELSIOR 1917—Pace motor with over size valves, 3 speed, 15 to 20 horsepower, most powerful, speediest motor; a year in advance of all other machines, $265, the light weight machine, two cycle, two speed, $135; second-hand machines $30 up; distributors for Smith motor wheels (The Bicycle Pusher), sells for $60; bicycles from $15 up; sold for cash or credit. Haverford Cycle Co., 945 Broad street, Newark, N. J. 6 14 2mo

GENERAL repairing of motorcycles and bicycles. Rubber tires put on baby carriages. Work done promptly and guaranteed. Complete line of bicycle sundries. L. Zeisel, 222 West Front street (two doors from Proctor's). 6 10 3mo

CONTRACTING.

WALTER L. SCRIVEN, carpenter and builder, 203 View avenue, Plainfield, N. J., jobbing a specialty, city or country. 4 18 3mos

GENERAL sewer contracting and cesspool building. Estimates cheerfully furnished. All work promptly attended to. M. Mango, 320 Richmond street; 'Phone 663. 6 15 6mo

GENERAL contracting of tinning and roofing. Sheet iron and metal worker. Furnaces set and repaired. Conrad Jacobson, 441 West Third street; 'Phone 1065-W. 6 16 3mo

MERCHANT TAILORING.

TRY my service for your next suit. Up-to-the-minute tailored suits from $25 up. Workmanship and cloth guaranteed. William Marangello, 436 East Fifth street; 'Phone 243-M. 6 3 3mo

HIGH-CLASS ladies' and gents' merchant tailored suits at popular prices. Workmanship guaranteed. Cleaning, pressing and repairing. M. Farina, 963 West Third street. 6 23 3m

FASHIONABLE ladies' and gents' tailor. Repairing, cleaning and pressing promptly done. My prices will suit you. Call and see. D. J. Del Negro, 701 South avenue; 'Phone 833. 6 20 1mo

LADIES' and gents' merchant tailoring, cleaning and pressing. Work called for and delivered. Special rates on monthly contracts. C. Parrella, 702 West Third street, 'Phone 1796. 6 16 3mo

TINNING.

LET us figure on your next job of tinning. First-class work. Prices reasonable. Leader and sheet metal work. Estimates cheerfully furnished. Voehl & Waldron, 224 East Front St.; 'Phone 1987. 6 10 3mo

FOR SALE OR TO LET.

HOUSES for sale or to let, lots for sale in Plainfield or Scotch Plains. All kinds of insurance also. R. E. Myers, 208 Watchung avenue; 'phone 2693. 6 8 6mo

FURNISHED ROOMS.

FURNISHED rooms, all improvements; pleasant, quiet home. 407 Central avenue; 'Phone 2478-J. 6 16 1mo

WANTED—TO LEASE.

WANTED—To lease, privilege of buying, up to date house, 6 rooms, near station; rent not over $40; purchase price $5,000; principals only. J. E. Bierbower, 349 West 34th street, New York city. 6 28 3

HELP WANTED—FEMALE.

WANTED—EXPERIENCED OPERATORS ON BUTTON AND BUTTON-HOLE MACHINES; ALSO A FEW GIRLS ON ZIG-ZAG MACHINES. NAT LEVY & CO., 339 WATCHUNG AVENUE. 3 14 tf

WANTED—Operators, also learners; paid while learning. Schiller Bros., 320 West Front street, two flights up. Look for name on door. 5 29 1mo

WANTED—Young white cook; good references. Apply 996 Central avenue. 6 8 tf

WANTED—A general housemaid. Apply Mrs. Dorsey Hyde, 530 Woodland avenue. 6 26 3

GIRL for general housework, white; no laundry. Apply 434 West Seventh street. 5 11 tf

AUTO SUPPLIES.

WE MANUFACTURE and repair automobile radiators, lamps, fenders, bodies, windshields, drip pans, gasoline tanks, etc. Plainfield Auto Lamp and Radiator Works, 403 West Front street. 'Phone 338. 6 6 3mo

AUTO Tops, one-man tops, curtains and covers; seat covers for open and closed cars, cushions, limousine upholstery. J. H. De Ley, 34 Somerset street, French's building; 'Phone 869. 6 3 3mo

YOU have tried the rest; now try the best. Sole agent for Knight and Blackstone tires; also the Silver King and Burtley guaranteed red tubes. John R. Cline, 158 East Second street. 'Phone 265. Expert auto repairing. 6 6 4mo

NOTICE TO THE PUBLIC.

DO YOU like home cooking? Try our popular priced meals. Courteous service. Eat here and be at home. Ahern's restaurant, successor to J. McDonald, 119 North avenue. 6 9 3mo

HAVE you tried our special 15c and 25c meals. The best in the city for the money. Home-made soup. Try our service. Clark's restaurant, 115 Watchung avenue. 6 16 3mo

WANTED—100 ladies and gentlemen to try the noon-day luncheon at the Kensington Hotel. The best in town for 35 cents. "Prompt and courteous service" is our motto. Try us. 6 9 1y

MEDICAL.

DOES father, husband or brother drink to excess? Don't worry. Sober him up on "Alcoline" a few times and he will remain sober. Tasteless and colorless, it can be given in any beverage. Guaranteed to sober up in one-half hour. This remedy is used in sanitariums where liquor treatment is given and made a specialty. The secret is no longer the property of favored institutions. One dollar will secure a bottle, enough to sober up and cure several subjects. If you earnestly desire to cure some dear one of the drink habit, write today. W. G. Barron, 333 Somerset street, Plainfield, N. J. 6 22 2m

THE SPHAGETTI MAN.

THE handiest store in town for any eatables you desire. Open 6 a. m. to 12 p. m. A delicatessen department with the most delicious articles; sandwiches made to order; fruit and confectionery. J. Lopresti, 405 Watchung avenue. Now enlarging my store. 6 13 3mo

WANTED TO BUY.

WANTED to buy, old tires, sizes 3½ to 5½. Will pay good prices. Also do vulcanizing in all its branches. H. G. Uhler & Son, 38 Somerset street. All work guaranteed. 6 7 3mo

HOME SEEKER.

I HAVE a lot on Watchung avenue, Hudson Terrace. Will build a house to suit you very reasonable. John Herrmann, 869 Somerset street; 'Phone 699-J. 6 28 tf

STORAGE BATTERIES.

WILLARD STORAGE batteries for service and satisfaction. The Willard batteries have stood the test the world over. Plainfield Storage Battery Company at Stryker's Garage. 6 3 1y

MISCELLANEOUS.

TIRES and tubes repaired and vulcanized; improved methods; prices right; work guaranteed. Rear, 15 Somerset street. 4 19 tf

WHY NOT brighten up your home? We have a full line of gas and electric portables, showers, domes, semi-indirects, store fixtures and gas and electric supplies, at the lowest prices in the city. Naylor & Naylor, 128 North avenue. 12 13 tf

NEW YORK SAMPLE SHOP—Ladies, look at these prices—Pongee and Sheeney Silk, 98c per yard; Ladies' Waists, 48c up. Come in and see our bargains. New York Sample Shop, 210 Watchung avenue. 6 21 1mo

GLAZING in all its branches. Old mirrors resilvered, plate glass fronts set, auto windshields a specialty. Work guaranteed. S. Shrager, 121 Madison avenue. 6 10 3mo

INSURANCE—ALL BRANCHES. AGENT FOR NATIONAL SURETY CO. J. T. VAIL. tf

MONEY TO LOAN

MONEY TO LOAN on bond and mortgage. J. T. Vail. tf

MONEY TO LOAN—First mortgage security; property centrally located. L. A. Clement, attorney, Babcock building. 3 9 tf

MORTGAGE loans negotiated. Apply Wm. A. Coddington, Stirling Building. 6 12 tf

MONEY TO LOAN on mortgage. H. H. Linbarger, 197 North avenue; 'phone 955 tf

MONEY TO LOAN on mortgage. Manning & Curtis, 176 Depot Park. tf

MONEY TO LOAN on bond and mortgage. Mulford, opposite depot. tf

HORSE SHOEING.

SHOEING horses is our business. We know how—experts in this line. All work guaranteed. A trial will convince you. Martin & Kearns, rear 34 Somerset street; 'Phone 2339. 6 10 6mo

EXPERT horse shoeing and general repairing. High grade carriage repairing of all kinds. The oldest shop in town. J. E. Flannery, corner Third and Church streets. 'Phone 1713-W. 6 15 6mo

HORSESHOEING and general blacksmithing, also dealer in harness, blankets, robes, etc., auto oils and greases. John Bicknell, corner South avenue and Central street. 'Phone 1096-M. 6 21 1y

PRACTICAL horseshoeing and general jobbing. Rubber tires put on a specialty. All work promptly done and guaranteed. George V. Hunt, 122 East Fourth street. 6 13 3mo

ROOMS AND BOARD.

APARTMENTS with private bath; also single room. 312 East Seventh street. 7 16 tf

TO LET—Rooms, with private bath and table board. Mrs. L. R. Williams, 143 Crescent avenue; Tel. 1351-W. 6 8 tf

DOUBLE and single rooms with board. Mrs. A. L. Waldorf, 134 Crescent avenue. 6 6 1mo

MOTOR VANS.

"KEEP MOVING," that's my motto. Three large motor vans at your service for local and long distance hauling. 'Phone 641-J. Henry Wieresga, 421 East Fifth street. 6 3 4mo

CLEANING AND PRESSING.

HIGH-GRADE cleaning and pressing of ladies' and gents' clothes. Also buy and sell ladies' and gents' second-hand clothing and shoes. W. M. Stinson, 159 East Fourth street; 'Phone 2326. 6 3 3mo

WHO'S your cleaner? Cleaning and pressing is my business. I know how. I clean your clothes clean. A. Brandt, 113 Madison avenue. Free delivery. 'Phone 1999. 6 21 3mo

HELP WANTED—MALE.

WANTED—Men, all ages, at the Sample Clothing Store, 33 Somerset street, to buy $15, $18 and $20 sample suits at half price. $3, $4 and $5 shoes at half price. Call and see. 6 8 3mo

PLANING mill hands and cabinet workers. Standard Aero Co., 768 North avenue. 6 15 tf

ELECTRICIAN'S helper; carpenter's helper for maintenance work. Apply Bosch Magneto Company 6 27 2

CHAUFFEUR, must have best references with several years' experience. 996 Central avenue. 6 28 tf

WANTED—First class cook, for Boy Scout camp, for the summer, beginning July 1; must have references. Apply A. E. Beals, 634 East Second street. 6 28 6

WANTED — Stenographer and bookkeeper; only those with several years' experience need apply. Good salary and excellent opportunity for advancement. Apply at once, P. O. Box 367, Bound Brook, N. J.

WANTED—Chauffeur during July and August; state name, last employed; white or colored, single or married. Address C., care of Daily Press. 6 27 3

WANTED—Strong boy for washing dishes. Apply 312 East Seventh street. 6 26 tf

REAL ESTATE FOR SALE.

LOTS FOR SALE—Clinton avenue and Fourth street—Choicest lots in Plainfield; streets macadamized, flagged and curbed; $50 cash secures any lot, balance terms to suit, or will take back mortgage at 4 per cent. interest. Will help you build. Den. J. Galbraith, 605 Darrow avenue. 5 5 tf

FOR SALE—House, 12 rooms, improvements, lot 54x150; fine location; price $6,500. Address, East Front street, care Press. 6 27 6

FOR SALE—Double house, 6 rooms and bath, all improvements, except heat, renting for $32 per month. Price $3,500. Lot contains over one-half acre. M. F. Gano, 315 Watchung avenue. 6 2 tf

FOR SALE—Splendid nine room house, just decorated, one bathroom, three toilets, steam heat, gas and electric lights, parquet floors; Leland avenue, corner Gresham road, for rent or sale at a bargain. J. D. Loizeaux Lumber Co. 6 21 tf

INCOME property for sale, good paying investment. Address Investment, care of Press 4 16 tf

AUTOMOBILE REPAIRING, ETC.

EXPERT automobile repairing. Quick service. Expert mechanics employed. Automobile repairing is our business. We know how. Queen City Garage, 209 East Fifth street; 'Phone 2332. 6 2 3mo

NOTICE to Auto Owners—After long practical experience in Detroit factories, I have opened repair shop on Liberty street, near Third. Tuning up motors and adjustments a specialty. Expert advice given. H. K. Lazawski 6 22 6m

AUTOMOBILE painting and trimming auto tops at prices that will suit you. Automobile lettering a specialty. Estimates cheerfully given. A. A. King, 29-31 Somerset street. 'Phone 2386-M. 6 6 1y

GENERAL repairing of carriages and business wagons. Automobile repairing a specialty. Iron work of all kinds done. J. P. Homan, 29-31 Somerset street; 'Phone 2677. 6 3 3mo

ARLINGTON GARAGE—All kinds of repairing done promptly. Motorcycle repairing a specialty. Our prices are reasonable. Clark & Carman, 1090 Arlington avenue. 6 17 1y

AUTOMOBILES washed while you wait. Washing autos is my business. I know how. My prices are reasonable. A trial will convince you. John Hurley, 150 East Fourth street. 6 2 4mo

FOR RENT.

FOR RENT—Apartment, 609 Watchung avenue, 3 rooms and bath. H. G. Johnson, 720 Watchung avenue; 'Phone 1887-W. 5 3 tf

FLAT to let; six rooms and bath, 405 Liberty street. 'Phone 2466. 6 14 tf

TO LET—443 West Fourth street, the first floor of two family house, five rooms and bath, improvements. Enquire Mrs. J. H. McCullough, 722 West Seventh street. 'Phone 577-J. 6 24 6

TWO, three and five rooms for rent. Apply to the locksmith, 131 Madison avenue. 6 26 3

FOR RENT—Modern dwelling, 559 Belvidere avenue, 10 large rooms and 3 bathrooms; hot water heat; parquet floors; open fireplaces. Every modern improvement and convenience. Lot 100x165. May be seen by appointment. The State Trust Company. 3 6 tf eod

GARAGE—Stable for rent, room for two automobiles. 230 East Seventh street. 6 24 6

230 EAST Seventh street, handsomely furnished rooms to rent, with first class board. Table guests accommodated. 6 24 6

MOVING PICTURE OR STEREOPTICON SHEET FOR RENT, big enough for the largest hall. Apply Daily Press office.

FOR SALE

FOR SALE—1 rubber tired surrey, 1 team pole, 1 set carriage wheels. 694 West Fourth street. 6 27 3

FOR SALE—Cedar wood for fences, arbors, rustic work, etc. John Mobus, P. O. Box 320, City; 'Phone 2538-J. 4 1 tf

FOR SALE—Natural reed baby carriage, in good condition. Address Carriage, care of Daily Press. 6 26 3

FOR SALE—500 yards of splendid rich loam. No better soil in New Jersey. $1 per yard. J. D. Loizeaux Lumber Co. 6 21 tf

FOR SALE—One mahogany dresser, table, stand and davenport. One $350 piano for $100. Big bargain. Call and see for yourself. Chr. Northern, 218 East Front street. 6 2 1mo

THINGS ELECTRICAL.

ELECTRIC fans, motors, starters, magnetos, fixtures and everything electrical or mechanical repaired and put in first-class order. All work guaranteed. Holgate, electrician and machinist, 298 Watchung avenue. Tel. 2693. 6 6 3mo

OUR new 6-inch and 9-inch electric fans are as nearly noiseless as modern science can make them. Both are practical. Get our prices. Ryder & Graves, 116 North avenue; 'Phone 1789. 6 10 6mo

SITUATION WANTED—FEMALE.

POLISH girl would like to mind baby. 331 Cottage place. 6 26 3

WHITE woman wishes laundry at home by the dozen or wash; references given. Address P. W., care Daily Press. 6 26 3

REAL ESTATE.

RARE combination of old garden and first-class modern dwelling; every comfort and convenience, summer and winter; 10 rooms, can be increased to 12; built for a home, never rented, corner lot; quarter acre finest plants, shrubbery and trees. Choice neighborhood. Five minutes by trolley to depot. For sale, bargain. Harvey R. Linbarger, 197 North avenue. 6 26 6

TYPEWRITERS.

FOR RENT—All makes. We sell the very best quality of guaranteed rebuilt typewriters at less than New York prices. Repairing. Howard W. Boise, 138 North avenue. 6 10 1y

SITUATION WANTED—MALE.

YOUNG professional man desires position during summer months; clerical or outdoor work. Address "Professional," care Press. 6 28 tf

Capital and Surplus $600,000.

A Plainfield Checking Account

The Plainfield Trust Company pays 3% interest on daily balances of $500.00 or more and collects out of town items without any exchange charge, its own checks being accepted at par in New York.

A Plainfield Savings Account

The Plainfield Trust Company pays 4% interest on accounts of $5.00 or more in its Special Department. Now is the time to transfer that out of town account without loss of interest.

The Plainfield Trust Company

Plainfield's largest financial institution

Buy Your Roofing Here-- At Home

If your barn roof leaks now is the time to fix it. Our IMP Roofing is just what you have been looking for. We issue a number of illustrated books that contain information of value to every property owner. These books show how to make attractive, durable, repair-proof roofs; how to plan bungalows, barns, garages and other buildings. These books will be mailed you on request. Let us help you build wisely.

PHONE 1776 — The Minute Call For The Minute Needs

J. D. LOIZEAUX LUMBER CO.
PLAINFIELD, N. J.

REAL ESTATE INSURANCE
MANNING & CURTIS
106 DEPOT PARK

JOHN S. HASKARD
Phone 420.
Cash buyer of scrap, iron scrap, metals, rags and paper stock scrap, rubber, old automobiles and auto tires. New and repaired auto tires for sale. Yard
WEST 3D AND McDOWELL STS.

Look For Green Taxis
PHONE 2418.
GASOLINE 24c.
FORD TAXI COMPANY
159 North Avenue.

FLOORS
HARDWOOD AND PARQUET
Old Floors Refinished.
S. E WARD & CO.
108 Depot Park. Manning Building.
Plainfield, N. J. 'Phone 470.

TONY LUSARDI, JR.,
Successor to
B. KIVATINOS
Fancy Fruits, Choice Confectionery, Nuts, Cigars, etc. We make a specialty of Olive Oil.
211 W. FRONT ST. Tel. 886-W.

Steady Work for Good Men

A limited number of men can secure positions as motormen or conductors on Public Service Railway by applying at Waiting-room, Watchung Avenue and Fourth Street, Plainfield, any week-day between 8:30 and 10 A. M.

All-year jobs at good pay.

"PORCH CLIMBERS"

find operations easy at the rear of the house while the family occupy the front veranda.

The absence from home either by the closing of the house for a vacation period or temporarily during the day or night affords the burglar every opportunity to ply his trade.

Get our rates at once. They are reasonable.

Auto fire 75c.

REAL ESTATE LOANS RENTS — **GEO. M. CLARKE CO.** — Babcock Bldg. Telephone 805 Plainfield.
INSURANCE OF ALL KINDS.

Before you have followed the plan of reading the ads for very long you become an EDUCATED judge of values. This education must be kept up to the hour.

ORGANIZED 1875

Things That Are Precious

Such as heirlooms, etc., should not be exposed to the risk of fire or theft—they should have Positive Protection.

Put them in our Fire and Burglar Proof Vault.

Safe Deposit Boxes for rent.

$5.00 AND UP PER YEAR.

3% Interest Paid on Checking Accounts of $500.00 and above.

4% Interest on Savings Accounts.

CITY NATIONAL BANK

PLAINFIELD, N. J.

No exchange on out-of-town checks. Our checks collectible at par through the Federal Reserve Bank of New York and New York Clearing House.

Harvey R. Linbarger
REAL ESTATE
INSURANCE
107 NORTH AVENUE.
Telephone 855.

THE MOST DESIRABLE SUMMER SHOES IN THE CITY OF PLAINFIELD

Beckon You to "Van Arsdale's" This Week.

Everything from A to Z of fashion, of practical utility and of cool comfort in the realm of Summer Footwear awaits you.

For your July 4th outings and the long weeks of hot weather thereafter.

And when distinctiveness is multiplied by Van Arsdale quality and added to our moderate prices, your satisfaction is assured.

Van Arsdale's
127 E. Front St.

PAINTERS AND DECORATORS.

James C. Hansen
DECORATOR
Dealer in
PAINTS, OIL, GLASS, VARNISHES, ETC.
141 East Front St., Plainfield, N. J.
Distrubtor of John W. Masury & Son's Pure Colors, Ready Mixed Paints, Etc.

1916 WALL PAPERS
IMPORTED and AMERICAN GOODS
C. CONOVER & CO
Decorators, Painters and Paper-Hangers, Window and Plate Glass.
115 Elmwood Place. Tel. 1145.

COAL AND WOOD DEALERS.

N. Meyers & Sons
COAL
COKE AND WOOD
Office tel. 1152-W. 121 Watchung Av.
Yard Tel. 1911.

ARRIVAL AND DEPARTURE OF MAILS AT PLAINFIELD POSTOFFICE.

NEW YORK MAILS. Arrive—5:30, 8:00, 8:40, 11:45 a. m., 1:30, 2:30, 5:00, 5:30, 8:30 p. m., 12 midnight. Close—6:30, 7:45, 10:00, 10:45 a. m., 12 noon, 2:00, 3:50, 5:45, 7:45, 9:00 p. m.
SOMERVILLE AND EASTON. Arrive—8:40, 10:45 a. m., 12:45 and 7:08 p. m. Close—6:30, 7:45 a. m., 1:30, 4:30 p. m.
PHILADELPHIA—Direct. Arrive—6:30, 8:00, 9:40, 11:45 a. m., 12:20, 2:30, 7:00 p. m. Close—6:40, 11:30 a. m., 1:30, 3:50, 6:50, 9:00 p. m.
THROUGH FAST MAIL FOR EAST. Close—12 noon, 2:00, 3:50, 5:45 p. m.
DIRECT THROUGH FAST MAIL FOR WEST. Close—6:30, 11:30 a. m., 1:30, 5:00 and 9:00 p. m.
PENNSYLVANIA. West of Easton. Close—6:20 a. m., 1:30, 5:00, 7:00 p. m.
ELIZABETH—Direct. Arrive—5:30, 8:40 a. m., 1:50, 2:00, 5:30 p. m. Close—7:45, 10:0 a. m., 12 noon, 5:45, 9:00 p. m.
NEWARK—Direct. Arrive—5:30, 8:45 a. m., 1:30, 2:30, 5:30 p. m. Close—6:30, 7:45, 10:45 a. m., 12 noon, 3:00, 3:50, 5:45, 9:00 p. m.
WATCHUNG. Arrive—1:00, 6:45 p. m. Close—9:00 a. m., 5:30 p. m.
WARRENVILLE. Arrive—1:00 p. m. Close—9:00 a. m.
SUNDAY MAILS. Office open from 9:30 to 10:30 a. m.

A. E. HOAGLAND, P. M.

EXPERT TREE DOCTOR
Trimming, Spraying, Filling Cavities, and Curing Tree Diseases Scientifically.
Trees Removed and Re-Set
J. P. COSTELLO
17 MANNING AVENUE.

HODGE'S PHARMACY
Y. M. C. A. BUILDING
BELLE MEAD SWEETS
Telephone 62.

A. H. ENANDER
SANITARY PLUMBING, GAS FITTING, STEAM AND HOT WATER HEATING.
Contractor for Sewer Connections
125 WATCHUNG AVENUE.

Hoagland's Express
W. H. CARKHUFF, Successor.
FURNITURE AND PIANO MOVING
OFFICE, 124 WEST SECOND ST
Telephone 882.

PREVENT DISEASE.
Our Scientific Process rids you of Bed Bugs, Vermin, Ants and other pests in a few hours.
FUMIGATE YOUR HOME
Before closing it for the Summer. We do our work thoroughly and the cost is small.
C. & C. EXTERMINATING CO.,
P. O. Box 647, Plainfield, N. J.

—Going to build? See Saturday's Press.

SERVICE

THE STATE TRUST COMPANY

OFFICERS:
R. HENRY DEPEW, President. M. C. VAN ARSDALE, Vice-President.
E. F. FEICKERT, Vice-President. H. C. NASH, Secretary-Treasurer.

DIRECTORS:
Frank C. Ard, M. D. — George L. Babcock — Samuel Bingaman — George S. Clay — J. H. Cooley, M. D. — R. Henry Depew — A. H. Dundon, M. D. — A. D. Edgar — Edward F. Feickert — W. A. Garrigues — George M. Holstein — Alex. Milne — William Newcorn — Seymour Perkins — A. W. Ransome — M. C. Van Arsdale — J. V. E. Vanderhoef — J. A. Van Mater

---

WATCH FOR ABRAMS' ANNIVERSARY SALE ANNOUNCEMENT FRIDAY

ORGANIZED 1868

PLAINFIELD SAVINGS BANK
PLAINFIELD, N. J.

COMMENCEMENT

Not a few young people when graduating from college or school have the idea that they have completed all the hard work of life—but they are just commencing—just starting out to learn to be useful.

An account with us is the commencement of successful endeavor.

Accounts of $1 and up accepted.

William F. Arnold, President.
Albert C. Stebbins, Vice-President.
Howard A. Pope, Secretary and Treasurer.
H. B. MacDonald, Asst. Sec'y and Treas.

4% INTEREST PAID
ONLY SAVINGS BANK IN PLAINFIELD

THE NEW STATEN ISLAND DRY CLEANING and DYING COMPANY
Has Removed to
110 Watchung Avenue
Next to Marchant's
Fancy Dying a Specialty — Telephone 1913
BETTER QUARTERS MEAN BETTER SERVICE
And We Have the Best in Plainfield.

Buying for the home cannot be done wisely and economically unless the "buyer" is a student of the advertisements—no more than a store may be made prosperous without adver-

Sometimes a store will decide to perform a real "stunt" in value-giving on some special line. You may be sure that in all such instances the ad-readers will have earliest knowledge of the details.

Established 1868.

CHOICE PICTURES, DAINTY MIRRORS AND UNIQUE PICTURE FRAMES.

AT

Swain's
317 W. FRONT STREET,
Plainfield, N. J.

Assortment larger than ever and prices very reasonable.

Artists' materials, Regilding, etc.

AWNINGS
UPHOLSTERING
WINDOW SHADES
Frank G. Wikoff
721 W. Fourth St. Tel 1746.

BEST IS THE CHEAPEST
In Suits, Coats, Dresses
When you buy from
S. HIRSCH
403 WATCHUNG AVENUE.
WE ELIMINATE MIDDLEMAN'S PROFITS

AUTO BUSES
Dances, Parties, Lodges, etc.
Parties from 18 to 50 people transported any distance at reasonable prices.
SUBURBAN TRANSIT CO.,
R. W. Campbell, Mgr.
810 Park Avenue. 'Phone 130.

SATURDAY HALF-HOLIDAY.
Beginning April 29 and until further notice, the Daily Press will be issued at 1 p. m. on Saturdays.

PLAINFIELD DAILY PRESS

THE WEATHER
Fair tonight and probably Friday; variable winds.
Highest yesterday, 82; lowest this morning, 58.

Established May 10, 1887. TWELVE PAGES PLAINFIELD, NEW JERSEY, THURSDAY, JUNE 29, 1916. TWELVE PAGES Two Cents a Copy, $5 a Year

CARRANZA RELEASES TROOPERS BUT DEMANDS THAT U. S. ARMY BE ORDERED TO LEAVE MEXICO

SIX MORE AMERICANS ARRESTED BY HIS SOLDIERS YESTERDAY—THEY ARE ACCUSED OF BEING SPIES.

MEXICANS ANGRY OVER LATEST MOVE OF CHIEF

Special Train for Men on Way Back to Headquarters in El Paso—Mormon Scout Insists Capt. Boyd Was to Blame—Mediation Will Probably Result From Granting of Demand of Wilson, Although Preparations Still Continue.

El Paso, Texas, June 29.—The twenty-three prisoners captured by Mexicans in the fight at Carrizal have been released by Carranza and are on their way here. Official notice of their leaving Chihuahua early this morning has been received by Gen. Funston. They are traveling on a special train under heavy guard to prevent attack from Mexicans who resent the latest act of the first chief of the de facto government.

Carranza ordered Gen. Trevino to release the prisoners in order to prove to the United States that he was willing to meet the American government half way, according to an official explanation, but at the same time he is writing a note to President Wilson in which he demands that American troops be withdrawn from Mexican soil at once.

Mediation will probably come out of the release of the prisoners. Whether it will result in a peaceful settlement of the situation cannot be told, but demands made by the U. S. in the ultimatum of last Saturday are met in the release of the prisoners and until a fresh cause for hostilities is given the armies will rest on their arms. Meantime preparations for hostilities are not to cease. Militiamen will be rushed to the border as fast as possible so that the work of guarding U. S. soil can be turned over to State troops in case a hostile invasion of Mexico is made necessary at a later date.

Six American citizens were arrested at Gonzales Junction yesterday, according to advices received here from Mexico City. They are in the custody of Carranza soldiers and are charged with being spies. They will be taken to Mexico City.

American border patrols have been strengthened and El Paso today is an armed camp, the army officers believing that the news of Carranza's backdown to the American Government will be followed by a mutiny in his army, and that many of his subordinate soldiers, in their rage, will make an unprovoked attack upon Americans. Gen. Gonzales, in Juarez, has taken steps to prevent any uprising there.

Dispatches from Chihuahua City said the American prisoners were kindly treated and were under heavy guard to prevent attack by Mexicans.

The news that they are to be freed was telegraphed here to Consul Garcia by Gen. Jacinto Trevino, who was quoted only yesterday as saying that if the Americans wanted the prisoners "they would come and get them." Trevino announced that he acted under direct orders from Gen. Carranza.

"It is plain," said Garcia, "that the American Government will not contend its commander at Carrizal was blameless. Therefore my Government is willing to meet the American Government half way." All people should work for peace. War would be hell on earth while it lasted—and it would last a long time.

"The Americans would face a united people who would fight to the end. We have 200,000 men trained to a style of warfare that makes the best use of our peculiar natural conditions. The Americans would encounter heavy losses.

Scout Blames Americans.

Mexico City, June 29.—Publicity is given here today to the story of the Carrizal fight as told to Gen. Trevino by Lem Spillsbury, the interpreter for Gen. Pershing who was captured. Spillsbury was quoted as saying, in part:

"I left Casas Grandes Sunday morning as interpreter for Capt. Boyd. There were seventy-six men of the Tenth Cavalry. Capt. Boyd sent a messenger into Carrizal, stating that he was on a peaceful mission and requested the authorities to allow him and his forces to pass through to Villa Ahumada.

"Gen. Felix Gomez sent Lieut. Col. Rivas, with eighty men, to inform us that he had been instructed to check our advance until received further orders.

"Capt. Boyd's answer was that he had been sent to pursue a gang of outlaws who had committed a robbery at San Domingo. He also alleged he was pursuing a soldier who had deserted. Lieut. Col. Rivas replied there were no bandits and that in order to pass the American troops would have to fight their way through.

"After further talk, Rivas returned to town and Gen. Gemoz sent a note to the Americans, asking them to come into town to confer with him. Boyd did not follow this request, and Gomez repeated the order that American forces would not be allowed to move from their former positions, according to Gen. Trevino's instructions."

THREAT OF SUIT IN JOINT SEWER WORK

Contractors on Trunk Refuse Offer of $8,000 for Extra Work Done.

At last night's meeting of the joint sewer commission of Plainfield, North Plainfield and Dunellen, Councilman Hylan reported that the Caldwell-Wingate Company had refused to accept the offer of $8,000 for extra work and delays on the trunk sewer contract. He told of a meeting held at which attorney for the commission and for the contractors were present with Mr. Hylan.

The commission attorney is confident that an appeal to the court would not be effective, while the attorney for the contractors is equally positive that a suit would result in a verdict against the board for a larger amount than that offered. His objection to the proposal of the commission is that to sign the agreement proffered would tie the hands of the contractors so that in an emergency which might arise they would lose everything.

Mr. Hylan reported that there was merit to both sides of the controversy and he recommended that the commission take the matter under advisement for one month in order to prevent costly litigation if it is possible. This was done. The board approved bills amounting to $13,479.36.

Notice.

Plainfield Lodge, Order of Moose, No. 310. Members are requested to meet at lodge rooms tomorrow night at 8 o'clock to proceed in a body to the late home of William Goeller on Bradford place. Charles Kling, secretary. —Adv. ***

—Try Press want ads. They pay.

ENGLISH PRESSING HARD ON GERMANS

Destroy Trenches, Blow up Railways and Ammunition Depots.

Paris, June 29.—An attempt by the Germans last night to extend their position in the region of Thiaumont works northeast of Verdun resulted in failure, the French war office announced today. A heavy bombardment was under way all night on both sides of the Meuse. The Germans concentrated their fire against the French positions at Hill No. 304, and in Chenois wood. At the northern end of the front particularly between the La Bassee canal and Artois the British are continuing their steady pressure against the German positions. Trenches are being destroyed railways wrecked and ammunition depots blown up by the big gun fire of the English.

Italian Steamers Sunk.

Madrid, June 29.—Three more Italian steamers have been sunk by submarines. They were the Mongibello, 4,059 tons; the Roma, 3,950 tons, and Pino, 706 tons. The crews were landed today.

DEMOCRATS TO ELECT.

At the meeting of the Plainfield Democratic Club to be held Monday evening, July 3, in the Depew Building, at Park and North avenues, the following nominations will be voted upon: President, R. A. Claybrook; vice-president, Peter Flynn, L. J. Ellis, Percy H. Stewart, Frank Cullen; secretary, James J. McCann; treasurer, W. F. Taliaferro.

—Going to build? See Saturday's Press.

DEATH OF NOTED RAILROAD EXPERT

Joseph O. Osgood, of the Borough, Succumbs to Attack of Heart Trouble.

HAD HONORED CAREER

For Sixteen Years He Was Chief Engineer for the New Jersey Central—Funeral at All Souls' Church Tomorrow Afternoon at 2:30.

The funeral of Joseph Otis Osgood, of Myrtle avenue, North Plainfield, whose sudden death occurred in the Broad Street Station of the New Jersey Central at Newark yesterday afternoon, will be held at All Souls' Unitarian church on Park avenue, at 2:30 o'clock tomorow afternoon. The interment will be at Milton, Mass., and will be private at the convenience of the family.

Mr. Osgood was stricken with heart trouble shortly after leaving a session of the New Jersey State Public Utilities Commission, where he attended a grade crossing hearing. He had complained of feeling ill before leaving the hearing, but walked to the Broad Street Station intending to return to his offices in New York. He was ascending the steps to the terminal tracks when he fell into the arms of A. E. Owens, his first assistant in the New Jersey Central's engineering department, and passed away before a physician could be summoned. The body was removed to the family residence at 17 Myrtle avenue, later in the afternoon.

Mr. Osgood, who for sixteen years had been chief engineer of the New Jersey Central, was born at Cohasset, Mass., sixty-seven years ago. He was the son of a Unitarian minister and the eldest of nine children. He was a student at the Boston Institute of Technology, leaving there to take up railroad engineering. He held various positions with eastern railroads and then took a position as chief engineer for the Lake Shore and Michigan Southern division of the New York Central. He then lived in Cleveland, Ohio. He resigned in 1889 to take a position as consulting engineer for Kountze Brothers, New York. He then removed to this city. In 1900 he was made chief engineer of the New Jersey Central.

During his service with the company he planned and directed the building of its new terminal and slips in New York and Jersey City and the many improvements along the main line and branches, the building of thirteen new bridges in this vicinity, the reconstruction of the big "lift" bridge over the Newark Bay and for some time had been working on plans for a new steel and concrete bridge over the Newark Bay to parallel the present structure as well as plans for the new terminal station at Newark.

Mr. Osgood was always interested in local affairs, although he never engaged in politics. He served on several commissions, notably the one to investigate water conditions in Plainfield. He was a member and official of All Souls' Unitarian church. For three years he was a director of the American Society of Civil Engineers, an honor conferred only on those whose ability is unquestioned.

There survives a wife, one son, Joseph O. Osgood, Jr., three daughters, Mrs. Stephen Haff, the Misses Ellen and Laura Osgood, all of North Plainfield. There is also an adopted son, Joseph Osgood Sewall, who is a member of Troop D, First Squadron, Cavalry.

COURTNEY-COON NUPTIALS.

Miss Florence Courtney, daughter of Mr. and Mrs. Charles Courtney, of East Second street, became the bride of Benjamin Harrison Coon, also of this city, at a quiet wedding performed last evening in the parsonage of the Netherwood Reformed church. The ceremony was performed by the pastor, Rev. Edward S. Ralston, and was witnessed only by the two attendants. These were George Courtney, a brother of the bride, and Miss Ethel Nelson. The couple left for a wedding trip and on their return will reside at 315 Netherwood avenue. The wedding was quiet because of a recent death in the family of the groom.

STRAWBERRY FESTIVAL.

Freedom Commandery, Knights of the Golden Eagle, held a strawberry festival on the spacious lawn at 24 Grandview avenue last evening. The affair was well attended and the many present enjoyed musical selections played on a victrola.

GIVEN FIVE DAYS.

Amadeo Church, of Somerset street, was arraigned in the borough court this morning on a charge of being drunk and disorderly. He was given a sentence of five days by the court.

Lake Hopatcong $1 Excursion

Sunday, July 2, and Independence Day, July 4, and every Sunday and holiday until September 10, incl., via New Jersey Central, leaves Plainfield 9.10, Dunellen 9.15, Bound Brook 9.24, Somerville 9.32 a. m.—Adv. 6 27-29 ***

—Press want ads. pay.

STEPHEN WALDRON WEDS AT ST. MARY'S

Takes Miss Ellen Welsh for His Bride—Reception Attended by 150 Guests.

In St. Mary's church yesterday afternoon at 5 o'clock, Miss Ellen Welsh, daughter of Mr. and Mrs. Michael Welsh, of 622 West Third street, was united in marriage to Stephen Waldron, of West Fourth street, Father Joseph S. McDonald performing the ceremony. Miss May Welsh, a sister of the bride, acted as bridesmaid, while John Waldron, a brother of the bridegroom, was best man. The bride wore an embroidered gown of crepe de chine, trimmed with silk and lace. She wore a white leghorn hat, trimmed with pink roses and carried a bouquet of white rosebuds and sweet peas. The bridesmaid wore a gown of lace and net and a white leghorn hat, trimmed with pond lilies. She carried a bouquet of Killarney roses.

After the ceremony a wedding supper and reception were held at the home of the bride's parents and at this reception there were fully 150 guests, many of them former schoolmates of the bride. During the evening music was furnished by an orchestra. The bride was the recipient of many handsome and useful gifts, all of which attested to the popularity of the couple. The home was attractively decorated for the occasion, national colors predominating. Late in the evening the couple left on a honeymoon trip to Boston and upon their return will reside on John street, where a nicely furnished home awaits their occupancy.

H. H. WOODLAND WEDS MISS FRANCIS WEED

Rev. J. O. McKelvey Officiates at Ceremony at Home of Bride's Sister.

Miss Frances Ethel Weed, of Carthage, N. Y., and Harry H. Woodland, son of Mr. and Mrs. Henry Woodland, of Grandview avenue, this city, were quietly married yesterday afternoon at the home of the bride's sister, Mrs. Joseph Valentine, of Flushing, L. I. The ceremony was performed by Rev. J. O. McKelvey, pastor of the Watchung Avenue Presbyterian church, of this city, an old friend of the groom's family. Their only attendant was Miss Dolly Woodland, of Newark, a niece of the groom, who acted as ringbearer. Mr. and Mrs. Woodland left last evening for the Adirondacks, where they will spend their honeymoon. On their return they will reside at Mr. Woodland's home in this city.

Mrs. Woodland has been a teacher in the Plainfield public schools for several years and has a large circle of friends here. Mr. Woodland is a life long resident of Plainfield and is in business in Newark. They are both enthusiastic golfers at the Hydewood Club, where Mr. Woodland has been treasurer for several years.

"YE OLDE TYME CONCERT" TO BE GIVEN BY Y. W. C. A.

Old fashioned songs will feature "Ye Old Tyme Concert," to be given by the Young Women's Christian Association at the Y. M. C. A. tomorrow night. The proceeds will be for the benefit of the Camp Conference Club of the association. The young women will be attired in the gowns of the Civil War period and the setting, as far as possible, will give early colonial atmosphere. Clifford Braider will be the conductor.

The program will open with a roll call of all the singers who assemble in the little old school house, after which several choruses will be sung by the entire class. The Misses Marion Doughty and Ida Engelhardt will render a vocal duet and Miss Josephine Giglio will recite two poems. The remainder of the exercises will be as follows: Piano solo, Miss Margaret Hawkins; duet, Mrs. E. C. R. Laidlaw and Mrs. Edward Suffern; solo, Mrs. Arthur C. Wadley; violin obligato, Miss Alice C. Titus; selections by the association orchestra.

The folowing will take part in the program: Misses Esther Carner, Irene Day, Janet Kelley, Ann Smith, Florence Nielson, Florence Marshall, May Hedine, Marion Crater, Ella Coddington, Mary Neal, Mildred Wadley, Ellen Doughty, Miss Bigley, Mrs. J B. Carhart, Margaret Hawkins, Katherine L. Aller, Winifred E. Mann, Alice C. Titus, Beatrice Gardner, Emily Coriell, Myrtle Fedderman, Ida Engelhardt, Clara and Hannah Nathanson, Marion Stryker, Mrs. Edward Suffern, Mrs. Elliott Laidlaw and Mrs. Charles Steiner.

HAROLD SEAL GRADUATES.

Through a mistake the name of Harold Schuyler Seal was omitted from the list of graduates of the Plainfield High School, printed on commencement program and in the papers. Mr. Seal completed the scientific course with an excellent record of scholarship.

—That funny fellow Scoop is on the classified page.

DEATH OF WELL KNOWN MINISTER

Rev. Frank Fletcher, of This City, Passes Away at Newton Highlands, Mass.

HAD MANY PASTORATES

Was Born at Marlboro, N. Y.—Served in Civil War as Aide-de-camp on Gen. Jackson's Staff, 134th Regt. N. Y. Vols.

Rev. Frank Fletcher, aged 81 years, one of the best known Baptist ministers in the State, died yesterday at Newton Highlands, Mass., where he had been visiting his sons, Loren and Frank Fletcher, Jr. Mr. Fletcher had been in poor health for some time and his death was not entirely unexpected.

Mr. Fletcher was born at Marlboro, N. Y., and secured his education at Colgate University. After his entry into the ministry he held pastorates at Brewster, Tremont and Nanuet, N. Y., First Baptist church, West Hoboken, and for fourteen years was pastor of the First Baptist church, New Market. He resigned in 1907 and then for three years folowing was pastor of the Baptist chuch at Atlantic Highlands. At the end of that time he retired from the ministry and made his home with his daughter, Mrs. Robert Giddes, of 54 Grove street. Mrs. Fletcher died about a year ago.

At the outbreak of the Civil War, Mr. Fletcher enlisted in the 134th Regiment, N. Y. Vols., and was made an aide-de-camp on the staff of General Patrick H. Jones. At the end of his service he was discharged with the rank of brevet-major.

There survives four sons, William Fletcher, of Somerville; Loren and Frank, Jr., of Newton Highlands, and Gilbert Fletcher, of this city, and one daughter Mrs. Robert Giddes, of North Plainfield.

The funeral will be held tomorrow afternoon at 2:30 o'clock at the home of Mrs. Giddes 54 Grove street, and the burial will be in Hillside cemetery.

WATCHUNG COUNCIL WILL HOLD CARNIVAL JULY 6

The carnival committee of Watchung Council, No. 552, Knights of Columbus, signed the final agreement for bringing a carnival to Plainfield. The committee has secured the Miller Company to come here on July 6 and run for one week. The site selected as the most convenient is located at Clinton avenue and West Front street, directly on the trolley line and within easy reach of all. The Miller company is playing this week in Philadelphia and next week will play at New Brunswick.

Plainfielders will recall the Miller carnival as the same attraction that was brought to Plainfield about thirteen year ago for a benefit for Muhlenberg Hospital.

SIR ROGER IS GUILTY; THE PENALTY IS DEATH

London, June 29.—Sir Roger Casement was today found guilty of high treason in the High Court of Justice. The jury was out only 50 minutes. The penalty for high treason is death.

MUST PAY $3 A WEEK TO SUPPORT HIS CHILD

Walter Smalley, arraigned in police court this morning for the second time on a charge of failing to support his child was ordered by Judge De Meza to contribute $3 a week to his offspring and to insure its payment he was forced to give an order on his employer for this amount to be taken out of each week's salary.

TRIED USING HORSE NOT ABLE TO DO WORK

Frank Caponetti, arrested on complaint of Mrs. Van Hoessen, agent for the Society for the Prevention of Cruelty to Animals, was tried in police court this morning. Caponetti was accused of having used a horse not in condition for work. Judge De Meza heard all the evidence and reserved decision until tomorrow morning.

WILL ATTEND WEDDING.

Miss Sadie L. Leahy, of Watchung avenue, has gone to Stonington, Conn., to attend the wedding of her cousin, Miss Sallie C. Leahy, who will become the bride of Dr. Crowley, of Westerly, R. I. Miss Leahy is accompanied by her father. Her uncle, Joseph Leahy is postmaster at Stonington, Conn.

MISS DORA COHEN.

Miss Dora Cohen, colored, of 456 West Second street, died in Muhlenberg Hospital last night, where she had been undergoing treatment. She was in her thirty-eighth year. She is survived by her mother.

TEN TROOP D GUARDSMEN REFUSE TO TAKE SOLEMN OATH BINDING THEM TO FEDERAL WAR SERVICE

SOME BALKED BECAUSE OF GOOD REASONS WHILE OTHERS DEVELOPED CONSPICUOUS CASES OF "COLD FEET" WHEN TIME CAME.

CAPTAIN DELIVERS IMPRESSIVE TALK TO MEN

Plainfielders Are Now Under Government Orders Preparing for Move to Mexican Border Saturday Morning—Relatives Flock to Camp to Bid a Fond Farewell to Loved Ones—Oath Taking a Solemn Event.

(L. R. F.—Staff Correspondent)

MOBILIZATION CAMP, SEA GIRT, Thursday Afternoon—Eighty-two Troop D guardsmen lined up before Captain Albert Borden here at sunset yesterday afternoon to hear the solemn oath binding them to Federal army service. Prior to the administration of the pledge Captain Borden impressed on his men the seriousness of the act and urged each to consider it thoughtfully and carefully as read. The oath follows:

"I do hereby acknowledge to have voluntarily enlisted on this 28th day of June, 1916, as a soldier in the National Guard of the United States and of the State of New Jersey, for the period of three years in service and three years in the reserve, under the conditions prescribed by law, unless sooner discharged by proper authority. And I do solemnly swear that I will bear true faith and allegiance to the United States of America and to the State of New Jersey, and that I will serve them honestly and faithfully against all their enemies whomsoever, and that I will obey the orders of the President of the United States and of the Governor of the State of New Jersey, and of the officers appointed over me according to law and the rules and articles of war. This oath is subscribed with the understanding that credit will be given in the execution of this contract for the period which I have already served under my current enlistment in the Organized Militia of the State of New Jersey."

The captain then alluded to the discussion that has been going the rounds since the men opened camp here relatives to the terms and merits of the oath and called upon those who did not desire to become a part of the Federal National Guard to pace two steps back from the line of formation. Eleven responded, some of the men afterwards proving that family matters and other conflicting circumstances had prompted them to resign themselves from service. The number also included recruits and veteran members of the troop who had developed plain everyday cases of "chilled feet." On man later changed his mind and took the oath this morning. The ten remaining will be sent to their home here this afternoon.

The physical tests reduced the troop quota to a still smaller number, but every man eliminated because of physical defects was noticeably saddened and fellow troopers spent a portion of this morning endeavoring to console these individuals. This particular group had firmly made up its mind to support Uncle Sam at the border and when rejected they were downcast and sick at heart. Among them was Edward W. Jeffcott, of 325 Franklin place, Plainfield, the only man who has suffered an injury since camp was opened. He was thrown from his horse and sustained a severe injury to his knee, this defect proving sufficient to bar him from service. J. Rex Shoemaker was singled out because of an injured hip but he is taking desperate steps to get in condition for a second examination and still holds out hope of being accepted. Edward W. Feickert was barred because of defective eyes; as was also William P. Smith. Jacob Van Deventer and Lucius T. Koons were found to have weak hearts. A. W. Ransome has been suffering from stomach trouble for several days and was advised not to take the tests. He is trying to condition himself physically for examination later and may be among those accepted at the last minute.

After the men had been sworn in Captain Borden delivered a short, impressive and instructive lecture to his men. He declared that the men were now full-fledged government servants, under orders from the United States government. He urged the men to bear in mind that henceforth no favoritism would be shown and every command must be lived up to to the letter. Captain Borden dwelled briefly on the matter of saluting fellow troopers and officers, telling the men that this bit of militarism was a thing that would come naturally to enlisted men and a thing to be proud of wherever executed.

Today at the camp the men seemed to be inspired with a new sense of duty. They have been brought to feel that they are now qualified servants of the government and a sense of patriotism and duty flows through every vein. All are anxious to entrain for the border and the officers and troopers are busily engaged this afternoon in putting on the finishing touches of "preparedness." The men remaining in Troop D, of Plainfield, and Troop B, of Red Bank, are an unusually fine appearing detachment and the petty squabbling over the terms of the oath and Uncle Sam's requirements for service, that have been so much in evidence recently, has entirely vanished.

Visitors began to flock to the camp in large numbers this afternoon and it is expected that a record throng will be entertained tomorrow. Relatives and friends of those who have qualified flooded the camp with messages today and the troopers are eagerly anticipating the arrival of loved ones to bid a fond "au revoir." The troopers all balk at the word "goodbye." They balk at using the significant word and admonish those who employ it.

CHURCH SUPPER A SUCCESS.

The supper given under the auspices of the women of St. Patrick's church last night in the parish hall proved to be more of a success than anticipated by the large committee in charge. Between the hours of 6 and 9:30, over three hundred people were served. A large number of the younger girls of the church assisted in the capacity of waitresses and looked after the needs of all the attendants. The tables were prettily decorated for the occasion with candelabras and rambler roses. During the evening piano selections were played by Mis May Voorhees.

SLOWLY RECOVERING.

Robert H. Loughlin, of 122 Madison avenue, who was quite painfully injured a few days ago when he was knocked from his bicycle and run over by a horse and wagon owned by Cornelius McCarthy but driven by a young boy, is still detained at his home and it may be several days before he will be able to get about. The accident to Mr. Loughlin occurred at the corner of West Third and New streets.

FIRE DESTROYS AUTO.

An automobile belonging to Maxwell Underhill caught fire on Mountain Boulevard, Watchung, yesterday, the cause being a leaky gas tank. The Watchung Chemical Engine company responded to an alarm and extinguished the fire.

MISS CONNOLLY THE BRIDE OF FREDERICK A. O'BRIEN

In St. Mary's church at 7 o'clock last evening, Miss Elizabeth J. Connolly, daughter of Mr. and Mrs. John Connolly, of 527 West Sixth street, became the bride of Frederick A. O'Brien, of Perth Amboy, Father Joseph S. McDonald performing the ceremony. Miss Mary Kyle, a cousin of the bride, was bridesmaid and Mr. Van Syckle, a cousin of the bridegroom, was best man. The bride was gowned in blue taffet and Georgiette crepe. She carried a bouquet of bridal roses. Following the ceremony, a reception was held at the home of the bride's parents. The couple have gone on a honeymoon trip to Atlantic City and upon their return will reside in Perth Amboy, where the bridegroom is a chemist.

FAILED TO APPEAR.

Charles Neu, of Jersey City, who was arrested for reckless driving and who was to have appeared in court this morning, failed to appear. Neu was to have been in court on Tuesday morning, but illness prevented his appearance at that time.

FREEHOLDER WILBUR ILL.

Freeholder S. P. T. Wilbur is confined to his home on Westervelt avenue with a severe attack of acute indigestion. He was reported today as being considerably improved.

Scotch Plains and Fanwood

INTERESTING STORIES CONNECTED WITH NAMING OF SCOTCH PLAINS AND FANWOOD

After the colonies at Elizabeth and Piscataway, the settlement of Scotch Plains, embracing that section now covered by Westfield and Plainfield, was one of the first in this section of the State. It was early in the eighteenth century that a band of Scotchmen arrived and made their homes. As late as 1776 the colony was known as "Scotts' Plains," probably because Scots made the settlement on the plain just before the first ridge of the Watchung mountain is reached. As time passed the pronunciation of the place sounded so much like "Scotch Plains" that it came to be written that way.

Fanwood came into existence about thirty-five years ago, when an act of the State Legislature set it apart as a borough of Fanwood township. At the time there was a great deal of discussion as to a suitable name. For several years prior to that time there had been a young woman by the name of Fanny Wood spending the summer at the only summer boarding place. She was a magazine writer of considerable note and on various occasions wrote articles with the borough as the setting for her story. When the C. R. R. of N. J. placed a station here the idea was hit on of placing her name on it. The second sylliable of her maiden name was cut off and the word "Fanwood" resulted.

BOY SCOUT CAMP OPENED ON TERRILL ROAD TODAY

The Boy Scout camp for the Scouts of Plainfield and this place opened for the summer today. Located on the property of William Coriell on Terril road, the camp has been greatly improved over last year through the efforts of Edward Harding and Louis Hosmer, two local men, and a number of Plainfielders.

During the remainder of the summer there will be about fifteen boys at the camp all summer, a new batch coming each week. A wireless and other new features will serve to entertain the youngsters; and swimming, woodcraft, and the scout requirements will be taught by instructors.

SEWAGE AND SIDEWALKS BOTHERING THE BOROUGH

Two things that are causing the borough officials considerable thought are the sewage and sidewalk conditions, and steps to try and relieve matters are now in progress. It is understood that until the coming of the sewer Fanwood will be more or less troubled, but the Council has decided to make residents conform with certain regulations to make them better matters. Property owners are no longer to be allowed to have open drains running into the gutter, and as a means of stopping the practice the police have been instructed to report all instances where that practice is indulged in and then the matter will be taken up directly with the parties concerned.

Many complaints have been received as to the condition of the sidewalks. There is supposed to be a standard style of walk, but as it is only of dirt it is constantly in a wretched condition. A meeting of the street committee is to be held in a few days and it is possible that following it the street commissioner will have all walks repaired that are in need of it and then send the bill to the property owner.

Town Topics

During the past few days the authorites of Scotch Plains and Fanwood have been enforcing the ordinances governing junk dealers with excellent results, and rumor has it that certain other ordinances that have been passed by the local governing bodies and then put on the shelf are again to be brought out and enforced.

It seems that after several weeks of rowdyism about the Boy Scout camp on Terril road, the borough authorites have succeeded in breaking it up by bringing one youth into camp. Considering the amount of damage wrought and the way in which it was done some have thought the light sentence imposed was not severe enough to prevent a reoccurrence of the matter.

While we are daily hearing of plans that are being made by nearby places for a "safe and sane Fourth," nothing seems to have induced local people with starting the same move here, and youngsters continue buying fire crackers and other dangerous noise makers with little or no thought on the part of parents to the possible result. Other towns have public celebrations made possible by general contribution, somthing that is not impossible here, and something which seems to be decidedly more patriotic than the old-fashioned way of celebrating. It seems to be another case where everybody is willing to help, but don't because there is no one to start the ball rolling, in affliction that seems to be coming more and more prominent every day.

One week from today local citizens will have a chance to vote on a proposition that the local Board of Education hopes will relieve the school situation. Despite the work of many Fanwood residents, the board has not seen fit to place a school in Fanwood, and as a result from several quarters of the borough has come the announcement that there will be no support for the addition planned to School No. 1. Those who take that stand are evidently on the wrong track and cannot understand the real conditions as they stand. Whatever the Board of Education decides to do they must do as quickly as possible, especially as they are being pushed by the State authorities. Whether a school in Fanwood is built or not the alterations and repairs to School No. 1 must be done anyway and if they are not done with the vote of all the people the State will see that it is done without. Because the borough school idea is not going to materialize at the coming election is not a sign that it will not at all and the sooner local people get working on the question again the sooner it will come up for vote.

It now looks as if preparations for the second annual "community picnic" are to practically cease until the return from military service of the Rev. J. Madison Hare. Mr. Hare is the prime mover in the idea and without him it is probable that the affair would not be more than a partial success. No one can help but admire him for his patriotism but all want him back in Scotch Plains, too.

JR. O. U. A. M. CAMPAIGN.

The meberp of Twilight Council, Jr. O. U. A. M., are conducting a membership campaign that they hope will eventually result in their having seventy-five members. There are over fifty in the local council at the present time and considering the way it has grown within the past few years it is probable that the desired number will be secured.

—Going to build? See Saturday's Press.

FRANK NORTON, WELL KNOWN HERE, COMMANDS REGIMENT

Frank Norton, a brother of Charles Norton, of Midway avenue, and a brother of the late Thomas H. Norton, is colonel of the Twenty-third Regiment, N. Y. N. G., and is waiting with a thousand of his men an order that will start them on the way to the Mexican border. The men are impatiently waiting in their armory at Bedford and Atlantic avenues, Brooklyn, and as Mr. Norton expresses it, "Don't you be surprised if you hear that the roof of the armory has been blown off by their enthusiasm."

Mr. Norton has risen to the rank he now holds only after thirty years of work in the National Guard. He is well known locally, having visited here on a number of occasions, and if the regiment goes for the border its movements will be watched with interest.

IN BOROUGH POLICE TOILS.

Joe Green was picked up yesterday afternoon by Marshal Logan for being delinquent in the payment of the installments of a fine Recorder Sheelen placed on him a week ago. Green pleaded that lack of work made him unable to pay and so he was given until Saturday to pay up before the county jail would be visited.

CONCERN CHANGES HANDS.

Announcement has been made that the Peoples' Ice Company, operated for nearly ten years by Joseph Smith, has been taken over by Robert E. Myers and Warren Macauley, who will conduct an up-to-date business. An office will be established in Scotch Plains shortly and delivery will be made every day.

LOCAL SCHOOLS CLOSE.

After making up much of the work that was lost through poor attendance during the winter, the local schools will close tomorrow for the summer vacation, opening about September 12 again. During the past week the heat has been so intense that the children have only had one session.

VISITED SEA GIRT.

A party of local people, including Mrs. A. D. Reeken, went to Sea Dr. and Mrs. F. W. Westcott and Girt today to visit the Rev. J. Madison Hare. Mr. Hare is chaplain of the Fourth Regiment, and may leave for the Mexican border at any time.

GOING TO PLATTSBURG.

Leslie Hatfield, of North avenue, will leave July 5 for Plattsburg. Mr. Hatfield is enthusiastic over the preparedness program and says if volunteers are asked for at the training camp he will enlist.

CIVIL WAR VETERAN ILL.

R. C. Paxson, well known in this place, and a Civil War veteran, is seriously ill at the home of his daughter, Mrs. R. G. Meggy, of North avenue.

COMMITTEE MEETING.

A regular business session of the Fanwood Township Committee is scheduled to be held in Excelsior Hall tomorrow night at 8 o'clock.

—Press want ads. pay.

Expert Advice For the Automobile Owner

Queries and Replies Covering Matters of Importance to the Man Who Runs a Car

What size carburetor should be used for an eight cylinder engine of 600 cubic inches displacement? And what size for a four cylinder 300 cubic inch engine?

The question of a carburetor size for cars coming under either of these classes varies considerably. Even though two cars have the same displacement, the bore and stroke, length of valves, etc., may differ, and these are factors in determining the proper size. The same holds good with cars of any displacement.

How much gasoline should a motorcar engine use per horsepower per hour?

The quantity varies considerably, according to engine design, but a fairly reliable constant on which a number of authorities agree is one-eighth gallon of gasoline having a specific gravity of 0.75 per actual horsepower per hour.

What proportion of length of connecting rod to length of stroke is good practice in long stroke engines?

About two to one.

What causes gasoline to drip from my carburetor only for a few seconds after stopping the motor?

Probably the float is not properly adjusted.

Kindly give your opinion as to the value of benzine to be substituted for gasoline. Is it dangerous to use, and will it injure the motor more than gasoline?

Benzine is a richer fuel than gasoline and if properly carbureted is said to give more power. It starts easily in summer, although not as easily as gasoline. In winter it is advisable to use gasoline. Benzine is not so volatile as gasoline, but owing to the greater number of heat units it contains it will develop more power. It does not evaporate as readily as gasoline. There should be no danger from using it if handled judiciously.

A disadvantage incidental to its use has been that, owing to its being richer in carbon than gasoline, it would deposit more of this substance on the piston head and interior of the combustion chamber. While this may be true of a poorly refined benzine and when the mixture proportions are not correct, it applies equally well when low grades of gasoline are used and when the mixture of gasoline vapor and air supplied the cylinders is too rich.

Would there be advantage in having a concave topped piston? Would it give more force on the explosion stroke?

Theoretically the more nearly spherical the combustion chamber is the greater the efficiency of the engine. Hence a concaved head is a step in the right direction.

Does a V with two cylinders, set at 90 degrees, fire regularly—that is, every 360 degrees? Also do eight and twelve cylinder V motors fire at regular intervals? Are the cylinders of an eight always set at 90 degrees and those of a twelve at 60 degrees, and why?

A V engine with two cylinders set at 90 degrees would fire every revolution in one cylinder or the other. In a four cycle motor each cylinder must fire every two revolutions. Assuming that the piston is at the top of its compression stroke, just at the point of going down on the combustion or working stroke, it will come up again at the end of the exhaust stroke. These two functions take one revolution. Then it goes down again to draw in the new charge and comes up to compress this. Another 360 degrees have now been covered, when the engine is again ready to fire in this cylinder.

In an eight the firing occurs every 90 degrees, so that all eight will fire in two revolutions for reasons above. In a twelve one cylinder fires every 60 degrees, so that all twelve will fire in 720 degrees, or two revolutions. If they did not fire regularly the balance would be upset.

The cylinders of an eight should be at 90 degrees so that one cylinder can fire every 90 degrees, and the cylinders of a twelve should be at 60 degrees for the same reasons. This is always done.

Why is it that six and eight cylinder motors are not used in trucks and in racing cars?

The eight cylinder motor is a comparatively new development, but it may soon break into racing motor design. Sixes have been and are used in both racing cars and trucks. The main objects of added cylinders are greater smoothness and flexibility, and these are not regarded as a necessity on a truck or racing car either, for that matter.

What are the advantages and disadvantages of the automatic spark control over the manual control, and is the automatic control as used by leading motorcar manufacturers reliable and positive in its action, or is it likely to get out of order easily and thus disorganize the system?

For the inexperienced driver the automatic advance is of especial value since it properly takes care of the ignition requirements at all engine speeds. One who is not a very good driver is apt to have the spark retarded too far when going at high speed, or have too great an advance for pulling and slow running. On the other hand, the automatic advance is mechanical and cannot take care of every contingency as well as an experienced driver can. There is also more of a chance for it to get out of order than the manual advance, and being less dependable and more of a complication, most makers adhere to the hand advance. In fact, you will find very few cars in which there is not provision for spark regulation by the driver.

Can you tell me why gasoline, flowing through a chamois skin, is liable to cause static electricity and explode if the funnel through which it is flowing is not grounded on the tank?

Unlike water, gasoline is not a conductor of electricity. It is a well known fact that a spark of electricity may be generated by the friction of rubbing two nonconductors together. If a nonconductor is in contact with the ground or a large metallic body the amount of static electricity generated is absorbed and does not make its presence known. However, if the nonconductor is in contact with only a small amount of metal, such as the funnel or faucet, this metal becomes highly charged with electricity and will discharge with a good sized spark if another metallic substance is brought in contact with it or very close to it. Let us assume that you are about to fill your tank. The funnel is in the tank. Within the funnel is the chamois strainer. The gasoline is turned on, and as it pours through the chamois it generates static current. Static electricity may be defined as electricity at rest. The funnel being charged with static electricity, if fitting securely into the mouth of the tank, is grounded, and no spark results. Let us suppose that you did not allow the funnel to rest inside the nozzle of the tank, but that you or some one else held it in midair, so that it rested free of the sides of the tank. It has been seen that gasoline, a volatile liquid, passing through chamois, forms static current, which charges the funnel. When the amount of electricity is sufficient to jump across from the funnel to the tank, which is the nearest ground in this instance, a spark is caused, which passes across the opening between the end of the funnel and the opening into the tank through which gasoline vapor is rising, and an explosion results.

Is it possible to have too much crank case compression, and what is the cause?

In a properly designed four cycle engine there should not be any crank case compression. That is what the breather is for to relieve any compression that might result from expansion of the air in the crank case due to the heating up of the engine.

Is it possible to run a motorcar by an electric motor which is fed with current from a dynamo under the hood or possibly a small storage battery to assist on hills?

The arrangement suggested is very good except that the specifications given do not mention any method of driving the dynamo. It might be suggested that the running of the car might be used to turn the dynamo over, the dynamo driving the electric motor and the motor driving the car. This would be an ideal condition if it were possible, but it approximates too closely to perpetual motion.

What could be the cause of a light tapping sound in my car? It can only be heard at a speed of thirty miles per hour or above. It is apparently in the cam shaft or valves, as it seems to occur once every two revolutions of the motor.

This is probably due to the spark being too far retarded when you are running at high speed. Try advancing it more at these speeds. If it were the cam shaft or valves you would hear it at low speeds also.

Which will wear the longer under ordinary conditions—the right or left front tire?

There will be very little difference in the wear of the two front tires. The fact that the driver usually sits on the left side and frequently is the only extra weight in the car would tend to cause slightly more wear on the left tire. On the other hand, the fact that most of the turns are made to the left when turning around would allow the right tire to travel the greater distance, and on this basis it would wear more quickly. Taken all in all, the wear is about equal in ordinary cases.

Can you tell me how to recharge dry cell batteries?

Dry cells cannot be renewed in the sense that storage batteries can be recharged. When a dry cell becomes exhausted it is possible to regenerate it so as to get a few additional miles out of it. To accomplish this punch a few holes in the zinc retainer and dip into water. Rejuvenating dry cells invariably consists in increasing the moisture of the cell.

If it's advertised today it is likely that it is of timely interest to you today.

Before you have followed the plan of reading the ads for very long you become an EDUCATED judge of values. This education must be kept up to the hour.

OLD TIME SUNDAY LAWS.

Rigid Rules For Harvard Students Two Centuries Ago.

In "The Story of Harvard" Mr. Arthur Stanwood Pier gives an account of the strict regulations formerly set down for the guidance of the Harvard undergraduates by the president and the fellows of the corporation. The old laws, intended to enforce upon the undergraduates a more religious and studious life, would be considered repressive and tyrannical today.

"All the scholars shall at sunset in the evening preceding the Lord's day retire to their chambers and not unnecessarily leave them, and all disorder on said evening shall be punished as violations of the Sabbath are. * * * And whosoever shall profane said day—the Sabbath—by unnecessary business or visiting, walking in the commons or in the streets or fields, in the town of Cambridge, or by any sort of diversion before sunset, or that in the evening of the Lord's day shall behave himself disorderly or in any way unbecoming the season, shall be fined not exceeding 10 shillings.

"That students may furnish themselves with useful learning, they shall keep in their respective chambers and diligently follow their studies, except half an hour at breakfast, at dinner for from 12 to 2 and after evening prayers till after 9 of the clock. To that end the tutors shall frequently visit their chambers after 9 o'clock in the evening and at other studying times, to quicken them to their business."

It does not seem that under such a system of vigilance and visitation the students could fall into very dissolute ways. But a few years later George Whitefield, the famous evangelist who so stirred up New England, visited Harvard college and expressed his displeasure at the dissipated habits of the young men. He declared conditions at Oxford were no worse, a charge so damaging that it greatly disturbed and incensed the college authorities.

MIXED IT WITH MYSTERY.

But the Secret of Portland Cement Was Solved by a Busybody.

Portland cement may be defined as a product made by burning limestone and clay, which have been mixed so as to form a certain composition, and grinding the resulting "clinker" to powder.

In the early days much mystery surrounded the manufacture of Portland cement when it was first discovered by a bricklayer of Leeds, England. He found that by mixing water with a compound of Thames chalk and Medway mud he could compound an artificial water cement and determined that no one should discover his secret. When employed in manufacturing his raw mixture he is said to have attired himself in a long black gown and the pointed hat of the mystic and to have recited mysterious incantations during his operations.

But a curious onlooker who determined to ascertain his ingredients and methods had a sample analyzed by a chemist, whose result showed 90 per cent phosphate of lime. Thinking that he had solved the secret, he began to calcine all the bones he could gather up in the village, much to the discomfort and objections of his neighbors, who finally induced him to desist. Following, however, the old system of cut-and-try, he finally solved the problem and eventually produced a cement equal to that of the original compounder, and the great industry began to thrive at once.

In this country the Portland cement industry had its beginnings in the Lehigh valley in Pennsylvania, chiefly in Lehigh and Northampton counties, where John W. Eckert, a chemist, discovered that there occurred a limestone composed of approximately the correct ingredients necessary for the manufacture of Portland cement.—Smithsonian Institution Bulletin.

—An inefficient office keeper may err to turn the tide against you in many a possible business transaction.

—Most of the readers of this newspaper know a bargain when they read about it. Are you advertising the car?

Hereafter the Advertisements OF HEARN Fourteenth Street, West of Fifth Avenue, N. Y. Will Be Found On PAGE 7

Special Millinery Sale
HATS AT COST
Exceptional Values
Now is the Time to Buy
MRS. M. A. LEWIS
Front Street Scotch Plains

'Phone Your Order for
HORTON'S ICE CREAM to
JOSEPH ALBERT
Paper Plates and Spoons Furnished Free for Parties.
Cigars, Cigarettes and Tobacco
Scotch Plains. Phone 1485-W.

SOUTH AVENUE & FANWOOD
The Kute Inn
Tel. 1427-J. P. RITTER, Prop.
Fritz Ice Cream & Confectionery

G. S. RAINIER
Martine Avenue. Phone 1210
BOROUGH REAL ESTATE
Mirror Candies
Crane's Philadelphia Ice Cream

Ruppert's Famous Knickerbocker Beer
"The Pride of New York"
All Other High Grades on Hand
Including Moerlein, Kruger, Ballentine, Briedt Brands.
Full Line of Soft Drinks
Deliveries made to all parts of the Township.
Empty bottles called for in and out of the Township.
Ye Olde Historic Inn
H. J. FROWERY, Proprietor
SCOTCH PLAINS 'Phone 1470 Fanwood

SHEELEN BROTHERS
HOTEL ASTOR COFFEE
Fancy Strawberries & Pineapples for Canning
All Kinds of Vegetables in Season
Telephone 1224—1209-R.
SOUTH AVENUE FANWOOD

MEYER BROTHERS
FINE GROCERIES
GENERAL MERCHANDISE
Coffee Coupons Given With Each
CASH PURCHASE
SEED POTATOES GARDEN SEEDS
POULTRY and MOSQUITO NETTING
SCOTCH PLAINS Tel. 1432-R

H. C. FLANNERY
Castle's Ice Cream
Sanitary Napkins, Spoons and Plates Furnished Free
Telephone 1478-W.
Free Deliveries
PARK AVENUE SCOTCH PLAINS
POCKET BILLIARDS

LET EXPERTS DO YOUR REPAIRING
AT
The Scotch Plains Garage
(Schiffel and Frazee)
Repairs—Supplies—Storage Open day and night
Auto Bus to Hire
Bicycle Accessories
Corner Park and Mountain Avenues SCOTCH PLAINS
Telephone 1468

THE PARK AVENUE MARKET
(Clarence E. Sharkey)
Swift's Hams
Fresh and Smoked Meats
Highest Quality
Telephone 1218-J. Scotch Plains

J. B. GUTTRIDGE
PHONE 311. NETHERWOOD
CHOICE MEATS—BEST GROCERIES
Two Deliveries to Scotch Plains and Fanwood Daily
Buy From the Big Store—Save Money.

PLAINFIELD NURSERY
SCOTCH PLAINS, N. J.
LANDSCAPE CONTRACTORS
We make plans and estimates to give practical and good results. Ask or write for information.
Trees, Evergreens, Shrubs, Perennials of all Varieties.
PHONE 1451 FANWOOD. PHONE 1218 W. FANWOOD

The Peoples' Ice Company
(MYERS & MACAULAY)
Tel. 1476-M. Westfield Avenue.
Under the new policy of the People's Ice Co. it is planned to serve the residents of Scotch Plains and Fanwood in the best possible way. Delivery is made every day and special orders will receive prompt attention.

Isidor Schneider
Park Avenue Scotch Plains
Ladies' and Gent's Furnishings
House Dresses regular $1.25 at 98c
Ladies' Waist, regular 98c at 49c
Ginghams and Working Clothes.

Newark's 250th Anniversary----May to October

BAMBERGER'S

"THE ALWAYS BUSY STORE"

MARKET, HALSEY & WASHINGTON STS.

Furniture Sale! Savings From Ten Per Cent. To Half Price On

—everything on our two entire floors, with the exception of two small price-restricted lines.

—Thousands of dollars' worth of high grade, quality furniture of character, for every room in the house, including a multitude of individual pieces—make this sale remarkable.

—This is the Half-Yearly Sale—New Jersey's most welcomed merchandising event—and certainly the most-to-be-remembered occasion of its kind that we have ever launched.

Prices are unusually low. Many of the pieces now marked down cannot be duplicated again at the prices now in force.

'Tis well to remember this.

$125.00 Living Room Suite, 3 Pieces, at $89.50

A handsomely constructed suite of three pieces, having caned backs and sides, covered in velour tapestry or damask, and finished a rich mahogany brown. A distinctive reproduction of the famed Adam period of design. Sofa has two seperate pillows and bolster filled with soft, silk floss. A cushiony, comfortable, beautiful suite

$165.00 Living Room Suite, 3 Pieces, at $119.50.

The suite is of popular design, eminently suitable for library or living room use. There are three pieces—davenport, rocker and arm chair. The suite is upholstered with beautiful tapestry throughout—no woodwork showing. Each piece has a full spring ing. Each piece ha sa full spring cushions which are filled with springs.

$265.00 Queen Anne Dining Room Suite, 10-pc., $195.00.

A suite that is an accurate reproduction of the Queen Anne period. It is made in American walnut, in a beautiful brown finish. It consists of 10 pieces, buffet, china cabinet, serving table, extension table, five side chairs and one arm chair. Remarkably low priced, at **$195.00.**

$215.00 Jacobean Oak Dining Room Suite, 10-pc., $154.50.

A true reproduction of the charming William and Mary period, done in Jacobean oak. It has all the characteristic turnings of the period. We have only a limited number for this sale. Suite consists of buffet, china closet, serving table, extension table, five side chairs and one arm chair.

$350.00 Louis XVI Bedroom Suite, 4-pc., at $250.00.

A very beautiful suite in every way. May be had in either Circassian walnut, English brown mahogany or ivory enamel. It is made up exclusively for us by one of the leading manufacturers of high-grade bedroom furniture. The drawer work is built of solid mahogany. The design is absolutely true Louis XVI. The suite may be had with twin beds, at **$312.00.**

Bedroom Suites Reduced in Price.

Regular $327.50 ivory enamel bed room suite, 6 pieces; dresser, chiffonier, dressing table, bedstead, chair and rocker; reduced to **$249.50.**

Regular $195.00 solid mahogany bedroom suite, 4 pieces; dresser, chiffonier, dressing table and bedstead; reduced to **$159.50.**

Regular $300.00 ivory enamel bedroom suite, 4 pieces; dresser, chiffonier, dressing table and bedstead; reduced to **$229.50.**

Regular $356.00 solid mahogany bedroom suite, 7 pieces; dresser, chiffonier, dressing table, twin beds, chair and rocker; reduced to **$275.00.**

Regular $95.00 ivory enamel bedroom suite, 3 pieces; dresser, chiffonier and dressing table; now reduced to **$79.50.**

Regular $122.00 white enamel bedroom suite, 4 pieces; dresser, bedstead, dressing table and chiffonier; reduced to **$85.00.**

Regular $450.00 Circassian walnut bedroom suite, 5 pieces; dresser, chiffonier, dressing table and twin beds; reduced to **$325.**

DUNELLEN

All the Happenings of the Day in Plainfield's Hustling Suburb.

GEORGE JURISKO SENT BACK TO JAMESBURG

George Jurisko, the 16-year-old son of Michael Jurisko, who was arrested Monday evening with is 13-year-old brother, John, charged with having entered the barn of Councilman Forman G. Neighbour on Saturday afternoon and taking property valued at over $10, was turned over to an officer from the Jamesburg Reformatory yesterday from which institution he had been released several months ago on parole. The younger brother was turned over to the father, who was warned by Judge von Minden to keep him off the streets at night and to take better care of him.

GRADUATES OF TOWNSHIP SCHOOLS FORM ASSOCIATION

The class of 1916 graduating from the township schools has formed an alumni association. At the class reception held last Saturday evening at Mr. Fosberg's home there was a meeting of the graduates and all the alumni were present. The folowing officers were elected: Olive Lawrence, '12, president; Walter Niemann, '14, vice-president; Emily Piddington, '13, secretary; Rose Horan, '16, treasurer. The name of the association is "The New Market Grammar School Alumni Association." Meetings will be held yearly after the commencement exercises. The motto is "Laborate vinceteque Almae Matris causa," "Work and win for your Alma Mater." The colors of the association are blue and gold. All alumni are requested to forward their names to Miss Emily Piddington, the secretary.

Miss Jessie M. Stites is spending several days in Passaic with Miss Bessie McCaffery.

Richard B. Pennock left today for Asbury Park, where he will act as one of the life guards this summer.

VISIT SEA GIRT.

Among today's visitors at Sea Girt from this place were Mrs. John Logan and daughter, Miss Mary, Mrs. P. M. Ising and daughter, Miss Grace, and Miss Lillian Garretson.

Charles Johnson and Howard Dayton "cycled" to Flemington today, where they will visit Mr. Dayton's uncle, C. F. Dayton.

Richmond Ritterbusch has taken a position for the summer with the New Jersey Central.

LeRoy Smith, of Front street, was a recent visitor at Allentown, Pa.

Mrs. John Kinney, who submitted to an operation six weeks ago yesterday in Muhlenberg Hospital, was brought home yesterday.

William W. Giddes and Raymond Apgar were re-elected trustees of the Methodist Episcopal church at a meeting of the congregation held after prayer meeting last evening.

Miss Grace Shimer and Miss Lillian Nagle have been visiting Miss Ethel Conover, of White House.

Carey Carroll and family moved yesterday from the house on the Cabrielle and Schall property to the house formerly occupied by Charles DeHart, on Edwards avenue.

Mrs. A. G. Nelson entertained Dr. and Mrs. Leaver, of Quakertown, yesterday.

WILL TOUR COUNTY.

The candidates of the National Prohibition party will tour Somerset county, by automobile, tomorrow, in the interests of the party. Their route is planned as follows: Leave Raritan, 7 a. m.; Somerville, 8 a. m.; Bound Brook, 9 a. m.; Plainfield, 10 a. m.; with stops at the postoffice corner and on Somerset street, near the firehouse at 10:30 a. m. The party candidates for United States Senator and Governor, Prof. Barbour and Dr. Harry Vaughn, respectively, will be the speakers.

NO CAUSE FOR ACTION.

The damage suit brought by the International Motor Company against Charles Munn, of Garwood, in the District Court this morning, resulted in a verdict of no cause for action. The plaintiffs claimed that Munn ran into one of its motor trucks. The case was heard by Judge Walter L. Herfield and a jury. Welcome Benner, of Elizabeth, represented the defendant and Mr. Emery, of Newark, was counsel for the plaintiff.

It Pays to Secure a Tenant Who Pays

The uncertain sort of tenant is easy to find. He is always answering the call of the window sign of "To Let." He is easy to please. Even a rather high rental does not frighten him away.

But the Stay-and-Pay tenant is not so easy to secure. He is surer of what he wants. He does not take the first house, or apartment, or store that he finds. He watches and answers "To Let" Ads.

And to secure him for your tenant is a good day's work—a good week's work.

Property that is advertised adequately in the Plainfield Daily Press is rarely rented injudiciously.

PULP FOR PAPER.

It Is Now Mainly Obtained From Wood and Vegetable Fibers.

Paper derives its name from the fact that it was originally made by the Egyptians from papyrus, a rushlike plant formerly common in Egypt along the Nile. Today paper is largely made from vegetable fibers and cellulose.

When it was found that the fibers of the cotton and flax plants were best adapted for making paper and the uses of paper were few the ragman did a flourishing business in buying old rags to keep the paper manufacturers supplied with raw material. The rags were first allowed to rot to remove the substances incrusting the cellulose and were then beaten into a pulp to which water was added. The pulp was then placed in a sieve and drained and subjected to heavy pressure which united the fibers and produced paper. By the modern method the rags are boiled with caustic soda, which separates the cellulose fibers and placed in a machine in which rollers set with knives tear the rags to pieces and mix them with water to make a pulp. This pulp is bleached with chloride of lime and mixed with alum and a kind of soap to give a smooth surface.

The way man's discoveries operate to supply his needs in the progress of civilization is notably illustrated in the production of paper. Under the old method the big supply required today for newspapers and other uses could not have been produced.

The discovery that pulp could be made from the trunks and limbs of trees came to the rescue. It was found that by boiling wood shavings in strong solutions of caustic soda in receptacles that would withstand very high pressure the wood fibers were separated and a very good quality of cellulose for paper manufacture produced. As a result of this discovery paper today is mostly made of wood.—Boston Herald.

STORY OF A SEANCE.

In Which the Medium Predicted a Royal Assassination.

Eleanor Calhoun was an American actress who went to London when James Russell Lowell was United States minister. In 1903 she became by marriage the Balkan Princess Lazarovich-Hrebelianovich. Recently she wrote a book which bears the title "Pleasures and Palaces."

The book contains the strange story of a spiritualistic seance held by an Englishwoman, which was attended by W. T. Stead, who afterward went down on the Titanic; the princess and her husband and some others. The prince handed to the medium some sealed envelopes. She selected one, sat for a moment pressing it in her hand, and said, "This is from a person of importance—a king."

Mr. Stead then asked her to describe him. She gave a very good description of King Alexander of Servia, though she could not tell his name or his country. Suddenly she leaped up, her eyes tight shut, her face white, and, speaking as though she were in the midst of a real scene, she described the assassination of the king and queen. Mr. Stead asked what soldiers they were and of what race, and she answered: "I don't know. I never saw such people. Their uniforms resemble the Russians, but they are not Russians." Then she uttered exclamations of horror and said, "Oh, Mr. Stead, let me not go on!"

Mr. Stead, says the writer, urged the seer, and she proceeded to describe the tragedy. This seance was held in March, 1907, and the murders did not occur until the following June.

Rodin and His Models.

It is one of the peculiarities of M. Rodin, the famous sculptor, that he never poses a model. When a model enters his studio he engages her in conversation upon a subject foreign to art and thus encourages her to forget herself. Meanwhile his attention appears to be engrossed elsewhere, but he is watching her keenly. When the model unconsciously assumes a pose or an expression which he believes would be effective he bids her hold that position, while he sets to work. By this method he believes he avoids stilted and studied poses.

Doubly Criminal.

Mr. Grimes (with great indignation)—I've finished with that fellow Skinner, absolutely finished with him. He's a bad one. He has a lying tongue in his head. Mrs. Grimes (sympathetically)—Dear me! And only yesterday his wife told me that he had false teeth.—New York Times.

Resemblance.

"I consider my own health and comfort," remarked the intensely self concerned person, "Public opinion means nothing to me."

"Well," replied Uncle Eben pensively, "dar is sumpin' jes' about like dat de matter wif my mule."—Washington Star.

Innocence Abroad.

Young Actress—Will you tell me one thing about your lovely newspaper work? Interviewer—Certainly. What do you want to know? Young Actress—Is it the makeup man who writes all the fiction tales?—Baltimore American.

Exasperating.

"That man irritates me!"

"Why?"

"He knows so much that isn't so, and he can prove all his statements."—Judge.

All skill ought to be exerted for universal good.—Johnson.

—Press want ads. pay.

—When discontent reaches a certain point, the furnished room advertisements become very interesting to some people.

A SWISS MYSTERY

It Looked For a Time as if It Were Beyond Penetration.

BUT IT WAS ALMOST SOLVED.

An American Visitor In the Republic, Who Wanted to Know About Its President, Finally Came Near Getting the Information He Craved.

Switzerland is a republic that runs with the exactness of a Swiss watch, its machinery as hermetically concealed. I had heard that the Swiss republic set the pattern of government for the world, and I was anxious to know something of its methods and personnel.

I was sorry that I was so ignorant. I didn't even know the name of the Swiss president and for a week was ashamed to confess it. I was hoping I might see it in one of the French papers I puzzled over every evening, but at the end of the week I timidly and apologetically inquired of our friendly landlord as to the name of the Swiss president.

But then came a shock. Our landlord grew confused, blushed and confessed that he didn't know it either. He had known it, he said, of course, but it had slipped his mind.

Slipped his mind! Think of the name of Roosevelt or Wilson or Taft slipping the mind of anybody in America—and a landlord!

I asked the man who sold me cigars. He had forgotten too. I asked the apothecary, but got no information.

I was not so timid after that. I asked a fellow passenger guest. I mean—an American, but of long Swiss residence, and got this story. I believe most of it. He said:

"When I came to Switzerland and found out what a wonderful little country it was, its government so economical, so free from party corruption and spoils, from graft and politics, so different from the home life of our own dear Columbia, I thought, 'The man at the head of this thing must be a master hand; I'll find out his name.' So I picked out a bright looking subject and said, 'What is the name of the Swiss president?'

"He tried to pretend he didn't understand my French, but he did, for I can tear the language off all right—learned it studying art in Paris. When I pinned him down he said he knew the name well enough, parfaitement, but couldn't think of it at that moment.

"That was a surprise, but I asked the next man. He couldn't think of it either. Then I asked a police officer. Of course he knew it all right, 'Oh, oui, certainement, mais'—then he scratched his head and scowled, but he couldn't dig up that name. He was just a plain liar—tout simplement—like the others.

"I asked every man I met, and every one of them knew it, had it right on the end of his tongue, but somehow it seemed to stick there. Not a man in Vevey or Montreux could tell me the name of the Swiss president. It was the same in Fribourg, the same even in Berne, the capital.

"I had about given up when one evening in Berne I noticed a sturdy man with an honest face approaching. He looked intelligent, too, and as a last resort I said, 'Could you by any chance tell me the name of the Swiss president?'

"The effect was startling. He seized me by the arm and, after looking up and down the street, leaned forward and whispered in my ear:

"'Mon Dieu! C'est moi! I am the Swiss president; but sh, sh, non, don't tell any one. I am the only man in Switzerland who knows it.

"'You see,' my friend continued, 'he is elected privately; no torchlight campaigns, no scandal, and only for a year.'

"He is only a sort of chairman, though of course his work is important, and the present able incumbent has been elected a number of times. His name is—is—is— Ah, yes, that's my tram. So sorry to have to hurry away—see you tonight at dinner."—Albert Bigelow Paine in Harper's Magazine.

Died From Terror.

Perhaps the most remarkable death from fear was that of the Dutch painter Peutman, who lived in the seventeenth century. One day he went into a room full of anatomical subjects to sketch some death's heads and skeletons for a picture he intended to paint. The weather was very sultry, and while sketching he fell asleep. He was aroused by bones dancing around him and the skeletons suspended from the ceiling clashing together. In a fit of terror he threw himself from a window, and, though he sustained no serious injury and was informed that a slight earthquake had caused the commotion among his ghostly surroundings, he died in a few days in a nervous tremor.

When the Cat Was Sacred.

In the middle ages brute animals formed as prominent a part in the devotional ceremonies of the time as they had in the old religion of Egypt. The cat Aelurus was embalmed after death and buried in the city of Bubastis because, according to Herodotus, Diana Bubastis, the chief deity of the place, was said to have transformed herself into a cat when the gods fled into Egypt.

All things come to those who wait, but it takes a lifetime to prove the truth of this.—Philadelphia Record.

—Most of the readers of this newspaper know a bargain when they read about it. Are you advertising clear?

Hereafter the Advertisements OF HEARN

Fourteenth Street, West of Fifth Avenue, N. Y.

Will Be Found On PAGE 7

CORPORATION NOTICE

Notice is hereby given that an ordinance entitled: "An Ordinance for the Permanent Improvement of Certain Streets and Portions of Streets of the City of Plainfield, with permanent and durable Macadam Pavement, and to provide the Necessary Funds in Advance of the Collection of Assessments for Benefits," a copy of which is subjoined to this notice, has been introduced before the Common Council, read the second time, and ordered engrossed preparatory to its third reading, and that it is the intention of the Common Council to adopt such ordinance at the regular adjourned meeting of the Common Council, to be held in the Council Chamber, No. 149 North Avenue, in the City of Plainfield, N. J., at eight o'clock P. M., on Monday, the seventeenth day of July, A. D. Nineteen Hundred and Sixteen, at which time and place prior to the adoption of said ordinance, said ordinance will be considered by the Common Council, and all persons interested may be heard before the Common Council with reference to the proposed ordinance.

By order of the Common Council.

J. T. MacMURRAY,
City Clerk.

Plainfield, N. J., June 19, 1916.

AN ORDINANCE

For the Permanent Improvement of certain Streets and Portions of Streets of the City of Plainfield, With Permanent and Durable Macadam Pavement, and to Provide the Necessary Funds in Advance of the Collection of Assessments for Benefits.

The Inhabitants of the City of Plainfield, by their Common Council, do enact as follows:

Section 1. That the following streets and parts of streets of the City of Plainfield shall be permanently improved with durable macadam pavement, with the necessary underdrains, said macadam pavement to be of the depth and width hereinafter specified. All work to be given out upon contract to the lowest responsible bidder, and only after bids therefor shall have been solicited and received according to law, all bids to specify prices for each of said streets or parts of streets separately.

Ravine Road, from the macadam at Lixie Lane to the southerly side line of Denmark Road;

Leland Avenue, from the macadam on East Front Street to the bridge over Green Brook;

Sumner Avenue, from the macadam on East Front Street to the macadam on Grant Street;

Lake Street, from the macadam on Hillside Avenue to the easterly curb line of Pine Street;

Kensington Avenue, from the macadam on Prospect Avenue to the macadam on Park Avenue;

Edgewood Avenue, from the macadam on Prospect Avenue to the macadam on Martine Avenue;

Stelle Avenue, from the macadam on Grant Avenue to the southwesterly curb line of Hobert Avenue;

Clinton Place, from the macadam on Clinton Avenue to the northeasterly terminus of said Clinton Place.

Section 2. That Leland Avenue and Kensington Avenue shall be macadamized for a depth of seven inches, and that the other streets and portions of streets described in Section 1 shall be macadamized for the depth of six inches and that all the streets described in Section 1 shall be macadamized for the entire width of the roadway, and the macadamizing preparation shall be laid down to the grades established by ordinance for said streets or portions of streets, respectively.

Section 3. That for the purpose of obtaining money by the sale of bonds hereinafter specified for the permanent improvement of said streets and parts of streets as aforesaid, in advance of the collection of assessments for benefits, to an amount not exceeding fifteen dollars per capita for each of the inhabitants of said city according to the last official census, but not for more than the amount limited by law, the Common Council of said City do hereby, pursuant to the Act of the Legislature of said State entitled: "An Act to authorize the improvement of streets and highways in cities of this State, and to provide for the payment of the expense of the same, and for the assessment of the benefits of such improvements upon the land and real estate benefited thereby," and acts amendatory thereof and supplemental thereto, authorize the issuing of thirty-five coupon municipal bonds of the City of Plainfield of One Thousand Dollars each ($1,000) and amounting in all to Thirty-five Thousand Dollars ($35,000), which bonds shall be dated July 1st, 1916, and shall bear interest at the rate of five per centum (5 per cent.) per annum, payable semi-annually and be payable six years from the date thereof, with the option to the City to redeem or pay off the said bonds or any one or more of them, at any time after one year from the date thereof and before three years from the date thereof, on giving personal notice to said owners of said bonds or thirty (30) days' notice by advertisement in the official newspapers of the City of the intention to make such redemption or payment, which bonds shall be signed by the Mayor and bear the corporate seal of the City and be attested by the City Clerk, and may severally or collectively, when ordered by resolution of the Common Council, be sold for an amount not less than par value, and there shall be raised by tax in each year hereafter such sum of money as may be necessary to pay the interest on all outstanding bonds and the principal of such bonds as may mature during the year, and the money derived from the assessments upon the property benefited shall, when collected, be held as a fund toward the payment of said bonds.

Section 4. That after said improvements shall have been completed, the Common Council shall, pursuant to the statute in such case made and provided, apply to the Court of Common Pleas of the County of Union for the appointment of Commissioners to estimate and assess benefits upon the owners of the lots or parcels of land and real estate peculiarly benefited by such improvements, in proportion as near as may be, to an amount equal to the amount of benefits actually acquired by the lands and real estate bordering on said streets or portions thereof respectively, by reason of such improvements respectively, and in case the costs and expenses aforesaid shall exceed the amount of said benefits, the excess thereof shall be paid by the City at large and raised by general tax, no property or owner thereof to be in any case assessed beyond the amount of benefit actually derived from said improvements.

6 29 2-th

DIED.

GOELLER—On Wednesday, June 28, 1916, William Goeller.

Funeral from his late residence, 1406 Bradford avenue, Saturday, July 1, at 8:15 a. m., and at St. Mary's church at 9 a. m., where a solemn requiem mass will be offered for the repose of his soul. Interment in St. Mary's cemetery. 6 29 2

OSGOOD—Suddenly, on June 28, Joseph Otis Osgood, in his 68th year.

Funeral services at All Souls' Unitarian church, Park avenue, between Seventh and Eighth streets, on Friday, June 30, at 2:30 p. m. Interment private.

FLETCHER—At Newton Highlands, Massachusetts, on June 28, Rev. Frank Fletcher, in his 81st year.

Funeral services at the residence of his daughter, Mrs. Robert L. Giddes, 54 Grove street, North Plainfield, on Friday, June 30, at 3 p. m.

Available "Places to "Live" Have An Unfailing Interest for Most "People!"

The great majority of families are not "tied down," nor "tied up" to one particular place to live. "To move," now and then, is the privilege of renters—and their OPPORTUNITY!

The classified ads are of the most direct and practical USEFULNESS to all renters.

PROCTOR'S

Our recently installed Ice Cooling Device makes it possible for patrons to witness the greatest photoplays, featuring the most famous stage and screen stars, in perfect comfort fanned by invigorating breezes and thoroughly protected from the elements.

TODAY—Thomas H. Ince Presents

H. B. WARNER in "THE MARKET OF VAIN DESIRE"

Suppose you were an American heiress, would you consider the proposal of a foreign count just because he had a title? You should see H. B. Warner in "The Market of Vain Desire" to get the true situation.

"THE TWO O'CLOCK TRAIN" KEYSTONE COMEDY

"THE WATER CURE" "OTTO THE ARTIST"

FRIDAY
May Marsh and Robert Harron in "A CHILD OF THE PARIS STREETS"
Triangle Fine Arts Feature
"Ambrose's Cup of Woe"
Keystone Comedy
Other Photoplays

SATURDAY
FRANCIS X BUSHMAN in "THE WALL BETWEEN"
A gripping Metro production
Gretchen Lederer & Val Paul in "LOVE TRIUMPHANT"
Special Comedies

MONDAY, TUESDAY, WEDNESDAY, JULY 3, 4, 5,

WHERE ARE MY CHILDREN?

A wonderfully truthful story of the most vital and intimate problem of love, life, parenthood and home, told in an atmosphere of refinement, intelligence, modernity and fearless facts.

Coming—ANNA PAVLOWA, The Incomparable, in "THE DUMB GIRL OF PORTICI"

4 th of July Trips

NIAGARA FALLS $11.40 Round Trip

Tickets good on evening trains, Friday, June 30, all trains July 1, 2 and 3, including The Black Diamond. Return limit July 5.

Mauch Chunk and Glen Onoko, July 4 1.50

Bellewood Park July 4 1.00

Bring the children. Half fare only.

Special all-steel trains for Mauch Chunk, Glen Onoko and Bellewood, leave

South Plainfield ..... 8:56 A. M.

Returning, Leave:

Glen Onoko, 5:30 p. m.; Mauch Chunk, 5:40 p. m.; Bellewood, 5:45 p. m.

For tickets and further information apply to Verne Arnst, Lehigh Valley Ticket Agent at South Plainfield, 'Phone 38-Plainfield, or J. F. Andrews, Division Passenger Agent, 211 Market street, Newark.

Lehigh Valley Railroad

The Route of The Black Diamond.

6 22 29

—Going to build? See Saturday's Press.

UP THE HUDSON

POPULAR EXCURSION TO

WEST POINT AND NEWBURG

EVERY WEDNESDAY

Until September 13, Incl.

Via New Jersey Central

And Hudson River Day Line Steamer

Round Trip Tickets $1.50

Direct connection between Train and Steamer at Pier 1, adjoining Passenger Station, Jersey City. Train leaves Plainfield 7:58 a. m. (See circulars for other stations).

6 15 19 22 26 29
7 3 7 10 13 17 20 24 27 31

PLAINFIELD WINDOW CLEANING COMPANY

H. MEISTRICH, Prop.

Stores, Offices, Private Residences, New Buildings Cleaned, Scrubbed and Oiled. Office, 121 Liberty St.; Tel. 1945.

—A good many of the readers of this newspaper are "probable buyers" of your property. Do they know that it's for sale?

CURIOUS MARRIAGE CUSTOM.

How the Dusky Maidens of Western Africa Win Husbands.

The natives of western Africa, and especially those on the coast, retain many quaint customs. When a girl has reached her eleventh or twelfth year she is considered quite old enough to enter into the bonds of matrimony. She is taken to the bank of the nearest river and an offering to the particular deities that she and her tribe worship is made with all due solemnity beside the stream. The dusky maid is then publicly washed in the river; a bracelet of black and white beads and gold is placed round her wrist, or, if her family are not rich enough to provide beads of gold, her wrist is simply marked with white lines.

She is then dressed in the best of the family wardrobe and is escorted in a procession through the town to show to all beholders of her beauty that she has reached the marrying age. Her hair is fantastically plaited and she is perfumed with scents.

All this done, if she is lucky a number of eligible young bachelors come forward and make offers for her hand and heart, and the match is arranged on a strict cash basis. The preliminaries concluded, the marriage takes place. The bridegroom gives a feast, to which he and his family and the bride and her family all come. On the day after the feast the bridegroom shows his appreciation of his wife by powdering her head and shoulders with fine clay, and once more there is a procession through the streets of the village.

The Sycamore.

One of the very best trees for street planting is the oriental plane or sycamore. Because of its many good qualities it is rapidly coming into general favor. It bears a heavy crop of large scalloped leaves, which remain on the tree until late autumn, long after other trees have cast their foliage. This variety of sycamore has a stocky trunk, which branches, and a spreading, round topped head.—Tree Talk

Blooming Cheek.

"See that girl over there? She's the girl I was engaged to last year, and the engagement was broken off."

"Did you get your ring back?"

"Get it back? Why, three months afterward she wrote me asking if I wouldn't have the stone reset for her."—Boston Transcript.

Seems Strange.

Patience—The Russian language looks as if it would be extremely difficult to speak.

Patrice—It does indeed.

"And yet the strange part of it is that the Russian child begins to talk as soon as an American."—Yonkers Statesman.

Safety First.

"I hope the motto of this railroad is safety first."

"It is," replied the man who thinks only of pecuniary precaution. "I notice it never lets anybody travel a mile without paying in advance."—Washington Star.

Self trust is the first secret of success.—Emerson.

HOTELS.

HOTEL WALDORF

HENRY WINDHAM, Prop.
144 EAST FRONT STREET.
Gottfried Kruger's Extra Beer on draught. Imported Wines, Liquors and Cigars. Hotel accommodations and private dining-room.

HOTEL SOMERSET

Newly Papered and Painted throughout. Table Board and Rooms by Day or Week.
Piel Bros. and Kruger's Beer on draught.
W. G. FEASTER, Proprietor.
97 Somerset St. Tel. 591.

WEINMAN'S CAFE

"The same object seen from three different points of view—the past, the present, the future—often exhibits three different faces to us." LONGFELLOW

Drug stores come and go with the years. They grow and decline, they progress and retrogress, they survive and they perish.

The kind that are progressive survive; the other kind fails. There is no standing still in the world of business activities, one must go forward or back.

We have endeavored to be progressive in our methods, to represent at all times the highest ideals in pharmacy.

Whether you observed us yesterday, observe us today, or will observe us tomorrow, we hope in one respect we shall always appear the same.

A PROGRESSIVE DRUG STORE

Schreiner Bros.
Prescription Pharmacy
Park Ave. and Second St.

NEW JERSEY CENTRAL

TRAINS LEAVE PLAINFIELD

For New York—2.10, 3.41, 4.38, 5.08, 5.40, 6.52 (except holidays), 6.27, 6.55, 7.22, 7.26 (except holidays), 7.41, 7.44, 7.55 (except holidays), 7.58, 8.12, 8.30 (except holidays), 8.36, 8.42, 8.59, 9.29, 9.53, 10.26, 11.27 a. m., 12.12, 12.34, 12.58, 1.49, 2.29, 2.35, 2.39, 2.55, 3.11, 4.01, 4.13, 4.36, 5.29, 6.25, 6.47, 7.41, 8.27, 9.27, 9.39, 10.15, 10.38, 11.43 p. m. Sunday—2.10, 3.41, 5.40, 7.23, 7.58, 8.52, 9.34, 9.40, 10.37, 12.12 p. m., 12.39, 12.58, 1.17, 2.09, 2.15, 2.55, 3.17, 4.29, 5.34, 6.57, 7.14, 8.13, 8.27, 8.35, 8.39, 9.27, 10.20, 10.36 p. m.

For Asbury Park—3.41, 8.12, 11.27 a. m.; 12.58, 4.01, 4.36, 6.26, 8.27, 11.43 p. m.

For Red Bank only—8.36, 11.34 a. m.; 3.11, 4.36 p. m.

For Newark—5.08, 6.27, 6.55, 7.05 (through train to Newark), 7.41, 8.36, 9.29, 10.26, 11.27 a. m., 12.34, 12.58, 1.49, 2.39, 3.11, 4.13, 4.36, 5.39, 6.25, 6.47, 7.41, 8.27, 9.30, 10.36 p. m. Sunday—7.23, 8.52, 9.34, 10.37 a. m., 12.39, 12.58, 1.17, 2.09, 2.55, 3.17, 4.29, 5.34, 7.14, 8.13, 8.39, 9.27, 10.36 p. m.

For Easton, Bethlehem, Allentown and Mauch Chunk—5.18, *8.20, 9.44, 11.27 a. m., 2.00, 5.24, 5.44 6.59 (to Easton) p. m. Sunday—5.19, *9.44, 10.57 a. m., 1.58, 5.44, 7.05 p. m.

For Wilkesbarre and Scranton—5.18, 9.44 a. m., 5.44 p. m. Sunday—5.19, 10.57 a. m., 5.44 p. m.

For Red Bank, Long Branch and Asbury Park, etc.—3.41, 8.12, 9.53 a. m. (Red Bank), 11.27 a. m., 12.34 (Saturday only), 12.58 (Red Bank only), 3.11 (Red Bank only), 4.13, 4.36, 6.25, 8.27, 11.43 p. m. Sundays—3.41, 8.52 a. m., 9.40 (Red Bank only), 2.15 (Red Bank only), 3.17, 8.13 (Red Bank only), 8.35 p. m.

For Atlantic City—3.41, 8.36 a. m., 12.34 (Saturdays only), 3.11 p. m. Sundays—9.44 a. m., 2.15 p. m.

For Philadelphia—6.38, 7.39, 9.02, 10.43, 11.54 a. m., 12.42, 1.04, 2.45, 4.45, 5.13, 6.47, 8.47, 9.46, 10.48 p. m., 1.20 a. m. Sunday—9.02, 9.29, 9.57, 10.39, 10.43, 11.41 a. m., 12.42, 1.14, 2.45, 3.42, 4.39, 4.45, 5.56, 5.29, 6.07, 6.47, 8.47, 9.46, 10.55, 11.54 p. m., 1.20 a. m.

For Baltimore and Washington—Daily 9.02, 10.43 a. m., 12.42, 2.45, 4.45, 6.47 p. m. *Except Manch Chunk.

HEADQUARTERS FOR
GIBSON'S
RYE
E. C. WESTCOTT
115 East Front Street

Glass, Mirrors
ONLY CONCERN IN PLAINFIELD SPECIALIZING IN THIS LINE.
We furnish and set Plate Glass Fronts, also Mirrors of all sizes and shapes. Old Mirrors re-silvered.
Glazing in All Its Branches.
B. GORKIN
43 SOMERSET STREET
Phone 544

ARRIVAL AND DEPARTURE OF MAILS AT PLAINFIELD POSTOFFICE.

NEW YORK MAILS. Arrive—5.30, 9.00, 9.45, 11.45 a. m., 1.30, 2.00, 3.00, 5.30, 6.30, 7.30 p. m., 12 midnight. Close—6.00, 7.45, 10.00, 10.45, 11.45 a. m., 12 noon, 2.00, 3.00, 5.45, 6.45, 9.00 p. m.

SOMERVILLE AND EASTON. Arrive—8.40, 10.15 a. m., 12.45 and 7.15 p. m. Close—7.30, 9.45 a. m., 1.30, 4.30 p. m.

PHILADELPHIA—Direct. Arrive—5.30, 8.00, 9.40, 11.45 a. m., 1.30, 3.30, 7.00 p. m. Close—6.30, 11.20 a. m., 1.30, 4.30, 9.00 p. m.

THROUGH FAST MAIL FOR EAST. Close—12.00 m., 2.00, 7.00, 9.45 p. m.

THROUGH FAST MAIL FOR WEST. Close—3.00, 11.20 a. m., 9.00 p. m.

PENNSYLVANIA, West of Easton. Close—2.00, 9.45 p. m.

ELIZABETH. Arrive—7.30, 8.40, 11.20 a. m., 1.25, 5.00, 6.45 p. m. Close—7.45, 10.00 a. m., 12 noon, 3.45, 6.00, 8.00 p. m.

NEWARK—Direct. Arrive—5.30, 7.45 a. m., 1.00, 3.30, 6.30 p. m. Close—6.30, 7.45, 10.45 a. m., 12 noon, 3.00, 5.15, 7.00 p. m.

WATCHUNG. Arrive—1.00, 5.45, 6.45 p. m. Close—8.00 a. m., 2.30 p. m.

WARRENVILLE. Arrive—1.00 p. m. Close—8.00 a. m.

SUNDAY MAILS. Office open from 9.00 to 10.00 a. m.

A. E. HOAGLAND, P. M.

—Have the facts about that property you want to sell been given, fully and repeatedly, to the readers of this newspaper?

ROTHBERG'S

Has grown into the life of Plainfield as books grow into a library, acquiring its patrons a volume at a time, making haste slowly, sticking close to the straight and narrow path of honorable dealing, playing the lone hand of merit in the game of give and get, putting duty before the dollar, avoiding the fireworks of fictitious methods and holding to the Rothberg-made philosophy that for sheer, downright shrewdness and business sagacity nothing has yet been invented which can take the place of a Square Deal.

And it is those standards of practise, which have made the name of Rothberg a synonym for value and satisfaction that goes with it.

Suits
$12 to $25

Rothberg's
"Things Men Wear"
Stein-Bloch Smart Clothes.
206 W. Front St.
Plainfield, N. J.

ORGANIZED 1864.

THE
FIRST NATIONAL BANK
OF PLAINFIELD

A COMMERCIAL BANK WITH SAVINGS and SAFE DEPOSIT DEPARTMENTS

FOUR PER CENT INTEREST PAID ON SAVINGS ACCOUNTS

NO MATTER

what your building material requirements are, we can supply them.

It will cost you nothing to have us figure. It may save you much.

BOICE RUNYON CO.
Established 1837.
Park at North Avenue
Coal, Lumber and Masons' Materials.

All Seasonable
PLANTS AND CUT FLOWERS
Floral Design Work a Specialty.
Chas. L. Stanley
Store 159 E. Front St. Tel. 928.
Greenhouses and Nurseries, 1126 South Ave. Tel. 331.

WHY NOT HAVE YOUR BATHROOM TILED?
Bathroom, laundry and kitchen work a specialty.
Fireplaces, porches and vestibules tiled.
THOMAS H. ROSS
THE TILER
208 Watchung Avenue,
Plainfield, N. J.
Telephone Connection.

HIGH CLASS MONUMENTAL WORK
Of Every Description
JOHN J. BROWN
Successor to
Brown and Gillespie
Fourth and Richmond Streets
Telephone 140.

A. H. ENANDER
SANITARY PLUMBING, GAS FITTING, STEAM AND HOT WATER HEATING.
Contractor for Sewer Connections
125 WATCHUNG AVENUE.

IT'S ALWAYS POSSIBLE TO USE THE TELEPHONE

David Moylan, a municipal judge of Cleveland, O., also a councilman and practicing attorney, has attained his present position of importance and distinction without the use of his arms, but not without the use of the telephone. Early in his career he was a railroad switchman and in two successive accidents he lost first his right arm, then his left. After the second accident he turned to the study of law.

Judge David Moylan of Cleveland, O. After losing both arms, he studied law, became a councilman, attorney and judge.

He wrote his bar examinations by holding the pen between his teeth. No less determination was displayed in his use of the telephone. Physical handicap could not cut him off from the use of this instrument of efficiency and accomplishment, now even more essential to him than to others, and the accompanying photograph shows how he arranged to make the telephone his constant ally and tool.—The Telephone Review (N. Y.)

DINING A LA MODE.

The largest dinner probably ever held was the banquet of the Telephone Society of New York at which 3250 members sat down to tables that filled the entire floor of the drill room at the great armory of the Seventy-first regiment in New York City. Ten stations, each comprising a gas range, a heater and accessories, were headquarters for the 222 waiters, 10 captains, 35 cooks, 35 dishwashers, who, under a head-waiter, were kept busy serving the colossal repast. Fifteen hundred broilers, 1000 pounds of salmon, and 720 dozen rolls are typical quantities that were used, but in spite of the enormous amount of work involved, the schedule was maintained to the minute. It took only eleven minutes to seat the 3250 people, from the time the first ones entered the room, and the entire dinner was served in exactly one hour and thirty-five minutes.

But the sheer size of the Telephone Society dinner was not its notable feature. The occasion was remarkable in that it brought together more than six thousand men of the telephone industry in New York, Philadelphia, Baltimore, and San Francisco—for every person was provided with a telephone receiver. At New York all announcements to the diners were made by telephone, so no one's voice was taxed by trying to fill the enormous hall. Mr. U. N. Bethell, senior vice president of the Bell System, made an address and at Baltimore and Philadelphia motion pictures of Mr. Bethell speaking were thrown on the screen while his voice came over the wire. Music and greetings were transmitted from each of the four cities, and the wireless telephone, latest wonder-child of the telephone, did its part. Captain Bullard, chief of the Bureau of Communication, U. S. N., spoke from his home in Washington, and his words were carried by wire to the Arlington wireless station, by wireless to New York and by wire to the listeners in New York, Philadelphia and Baltimore.

Next came the strains of "The Star-Spangled Banner" from Arlington, bringing the diners to their feet in an outburst of enthusiasm, while a motion picture of the stars and stripes was thrown on the screen.

But the excursion over 22000 miles of wire which took the members of the Society to Portland, Me., then to Jacksonville, Fla., to San Diego, Cal., then to Seattle, Wash., and at last to San Francisco, starting each successive trip from New York and stopping at the intervening points, this was perhaps the most impressive object lesson to these great gatherings of telephone men, showing them the profound significance of the work they are doing for their country. The impression was augmented by the great painted map of the United States, which had been a part of the Bell exhibit at the Panama Pacific Exposition, and on which appeared a fine line of tiny electric lights marking the progress of their tours. As they reached Pittsburgh, for instance, the line of lights from New York to Pittsburgh would appear, then it would lengthen as they reached Chicago, and so on till at last the line of lights had made a complete circuit of the United States, and they had come back home. A very fine piece of work.—The Telephone Review (N. Y.)

—An inefficient clerk is an enemy to turn the tide against you in many a possible business transaction.

Hereafter the Advertisements OF HEARN
Fourteenth Street, West of Fifth Avenue, N. Y.
Will Be Found On PAGE 7

Federal Inquiry or Railroad Strike?

Faced by demands from the conductors, engineers, firemen and brakemen that would impose on the country an additional burden in transportation costs of $100,000,000 a year, the railroads propose that this wage problem be settled by reference to an impartial Federal tribunal.

With these employes, whose efficient service is acknowledged, the railroads have no differences that could not be considered fairly and decided justly by such a public body.

Railroads Urge Public Inquiry and Arbitration

The formal proposal of the railroads to the employes for the settlement of the controversy is as follows:

"Our conferences have demonstrated that we cannot harmonize our differences of opinion, and that eventually the matters in controversy must be passed upon by other and disinterested agencies. Therefore, we propose that your proposals and the proposition of the railways be disposed of by one or the other of the following methods:

1. Preferably by submission to the Interstate Commerce Commission, the only tribunal which, by reason of its accumulated information bearing on railway conditions and its control of the revenue of the railways, is in a position to consider and protect the rights and equities of all the interests affected, and to provide additional revenue necessary to meet the added cost of operation in case your proposals are found by the Commission to be just and reasonable; or, in the event the Interstate Commerce Commission cannot, under existing laws, act in the premises, that we jointly request Congress to take such action as may be necessary to enable the Commission to consider and promptly dispose of the questions involved: or

2. By arbitration in accordance with the provisions of the Federal law" (The Newlands Act).

Leaders Refuse Offer and Take Strike Vote

Leaders of the train service brotherhoods, at the joint conference held in New York, June 1-15, refused the offer of the railroads to submit the issue to arbitration or Federal review, and the employes are now voting on the question whether authority shall be given these leaders to declare a nation-wide strike.

The Interstate Commerce Commission is proposed by the railroads as the public body to which this issue ought to be referred for these reasons:

No other body with such an intimate knowledge of railroad conditions has such an unquestioned position in the public confidence.

The rates the railroads may charge the public for transportation are now largely fixed by this Government board.

Out of every dollar received by the railroads from the public nearly one-half is paid directly to the employes as wages; and the money to pay increased wages can come from no other source than the rates paid by the public.

The Interstate Commerce Commission, with its control over rates, is in a position to make a complete investigation and render such decision as would protect the interests of the railroad employes, the owners of the railroads, and the public.

A Question For the Public to Decide

The railroads feel that they have no right to grant a wage preferment of $100,000,000 a year to these employes, now highly paid and constituting only one-fifth of all the employes, without a clear mandate from a public tribunal that shall determine the merits of the case after a review of all the facts.

The single issue before the country is whether this controversy is to be settled by an impartial Government inquiry or by industrial warfare.

National Conference Committee of the Railways

ELISHA LEE, *Chairman*
P. R. ALBRIGHT, *Gen'l Manager*, Atlantic Coast Line Railroad.
L. W. BALDWIN, *Gen'l Manager*, Central of Georgia Railway.
C. L. BARDO, *Gen'l Manager*, New York, New Haven & Hartford Railroad.
E. H. COAPMAN, *Vice-President*, Southern Railway.
S. F. COTTER, *Gen'l Manager*, Wabash Railway.
P. L. CROWLEY, *Asst. Vice-President*, New York Central Railroad.
G. H. EMERSON, *Gen'l Manager*, Great Northern Railway.
C. H. EWING, *Gen'l Manager*, Philadelphia & Reading Railway.
E. W. GRICE, *Gen'l Supt. Transp.*, Chesapeake & Ohio Railway.
A. S. GREIG, *Asst. to Receivers*, St. Louis & San Francisco Railroad.
C. W. KOUNS, *Gen'l Manager*, Atchison, Topeka & Santa Fe Railway.
H. W. McMASTER, *Gen'l Manager*, Wheeling & Lake Erie Railroad.
N. D. MAHER, *Vice-President*, Norfolk & Western Railway.
JAMES RUSSELL, *Gen'l Manager*, Denver & Rio Grande Railroad.
A. M. SCHOYER, *Resident Vice-Pres.*, Pennsylvania Lines West.
W. L. SEDDON, *Vice-President*, Seaboard Air Line Railway.
A. J. STONE, *Vice-President*, Erie Railroad.
G. S. WAID, *Vice-Pres. & Gen'l Mgr.*, Sunset Central Lines.

Eveready Pr paredness

Don't go on your vacation without an Eveready Flashlight. Don't do it. Tuck an Eveready in your grip for use on the way—and all summer long.

Maybe those weird shapes of the night have never sent your heart to your mouth—maybe you know every highway and byway at night as by day—BUT leave it to the DARK to trap YOU sometime—UNLESS YOU'RE PREPARED. Eveready is the "light of preparedness." To have an Eveready with you is to be "armed" against the dark. You can never tell what danger the dark hides—without light.

Prepare Yourself With an Eveready Flashlight 75c up to $2.50.

For Sale by
H. E. Gayle Hardware Co.
General Hardware and House Furnishings.
Tel. No. 393. Front St. and Park Ave.

DEVONFORT INN & CAFE
ASBURY PARK, N. J.
Facing on Beach
American and European Plan
Sea Food Dinners a Specialty
Finest Piazzas on Coast
Catering to a High-Class Patronage
Opposite Hot and Cold Sea Water Baths
A. E. WAHL, Proprietor. 6 26 1mo

An Ounce Of Prevention
Is Worth
A Pound Of Cure

Don't wait until Fall to have your Furnace and Smoke Pipes cleaned—Get the corroding soot out of them NOW, and save a large bill for repairs later on.

A postal card will reach us, or, use our phones.

WHY NOT give your Tin Roof a coat of good mineral paint?

We can furnish the paint, and you can do the work yourself, and save a lot of money.

A. M. GRIFFEN CO.
THE BEST OF EVERYTHING IN HARDWARE.
119-121-123 E. Front St., Plainfield.
Two Phones, 5—6.

PANAMAS
FOR LADIES and GENTS

Are you thinking about having your Panama hat reblocked and cleaned? We will do it for you and add a new band and new leather, to look and wear like new.

No acid, sulphur, talc or numerous other preparations used.

Latest styles you will find here.

HERSEY HAT M'F'G and RENOVATING CO.
130 PARK AVE.

If it's advertised today it is likely that it is of timely interest to you today.

If you are a student of the "ads" you KNOW WHAT IT OUGHT TO COST.

The Most Beautiful Flag In the World--YOUR FLAG

The Star Spangled Banner

The STAR SPANGLED BANNER never shown to better advantage than in the COMBINATION FLAG OUTFIT we now offer for 79c and one coupon printed in the PLAINFIELD DAILY PRESS.

Outfit consists of beautiful AMERICAN FLAG, a jointed pole, together with rope and holder, all ready to put up, and comes packed in a strong box and may be easily carried.

The FLAG has full forty-eight stars, sewed stripes, colors are rich, warm and full and guaranteed fast. Flag has canvas heading and metal grommets.

The pole is highly varnished hardwood with ball and truck and has brass screw joint so that sections cannot slip out. Holder is strong and substantial and with rope makes an outfit anyone would be proud to own.

These are the days when every one should display their flag and the combination outfit we offer is just the size for the home, summer camp or cottage and the best value to be obtained for the money.

79c Combination Flag Outfit Coupon 79c

Distributed By the PLAINFIELD DAILY PRESS

Clip this coupon and present together with our advertised price of 79c at our office, 193 North Avenue, and receive your COMBINATION FLAG OUTFIT, consisting of FLAG, BRASS JOINTED POLE, HOLDER and ROPE, all ready to put up.

If to be sent by mail add 15 cents for postage.

Plainfield Souvenir Book

A WORK OF ART

The Most Beautiful and Complete Book of Plainfield Ever Issued--One Should be in Every Home--Send Them Away to Your Friends.

Price 25 cents

ON SALE AT

DAILY PRESS OFFICE
LAING'S BOOK STORE
BROWER'S STATIONERY STORE
OLMSTEAD'S STATIONERY STORE
COURIER-NEWS OFFICE
ESTIL'S BOOK SHOP
A. E. FORCE & CO.
PAUL R. COLLIER

Wanted for Troop D

20 More Men---2 Cooks

Single Men Preferred

Good Riders Especially Needed

Apply to Corporal Chas. D. Wardlaw
Recruiting Station, 1120 Putnam Ave.

READ THE PLAINFIELD DAILY PRESS

AN ELEPHANT RIDE

The First Try on a Padded Animal Is a Fearful Ordeal.

FEELS LIKE AN EARTHQUAKE.

And Resembles For a Time Trying to Sit on a Steep Slanting Roof—The Big Brutes Are Timid, and Little Pigs and Quicksands Terrify Them.

Elephant riding is a thing that, like guessing people's names correctly, requires a good deal of practice. The first ride is a thing never to be forgotten, more especially if it happens to be on a pad elephant—that is to say, one that carries no howdah or seat of any kind except an immense, hard, lumpy mattress, which is fastened on by four large rough ropes, pulled as taut as man's strength can pull them. If there are two or three other persons already mounted you get a corner of this mattress to sit on and are told to hold on by the ropes.

Meanwhile the elephant is getting tired of kneeling and keeps making heaving motions unpleasantly suggestive of the sea. You strive wildly to get your fingers under one of the ropes and are asked impatiently if you are ready.

You do not feel at all ready or likely ever to be ready, for your seat is uncertain and slippery, and for the life of you you cannot get a fair hold on the rope.

Breaking your nails in a last desperate effort, you say feebly that you are ready, when with a sudden jerk, that seems to drag all your bones out of their sockets, you are tilted up on a steep slope, about as pleasant to sit on as the side of a slate roof.

But you have no time to enjoy the position, for there comes another foundering jerk that knocks your hat over your eyes and throws you violently against your next neighbor, after which you find your seat is level again, and it presently dawns upon you that this earthquake was, in truth, merely the elephant's customary way of rising. He is now slowly and solemnly stalking onward, as you are aware by feeling your spine rhythmically and soundlessly dislocated at each noiseless step.

At first it seems to you as odd that you should ever come to like riding an elephant, as that eels should come to like being skinned, and your friend's assurance that you will ere long be able to dispense with the aid of ropes and go on chatting and even smiling while that colossal upheaval takes place falls on the ear as an idle tale.

Nevertheless it is the truth. Before a week is over you hardly notice the getting up or the kneeling down. You rarely take hold of a rope, and you are indifferent to almost any angle of steepness. You learn to appreciate the restfulness of being on a colossus that will never stumble, never shy, never frolic and with whose guidance you have no more to do than you have with that of a ship at sea.

Even when an elephant is mutinous he is so in a solemn, well considered manner. He will not run away, though he will on occasion stride away, and a sufficient absurd sight it is, though not to those on his back.

I once saw an elephant try conclusions with his mahout and stride off defiantly in a wrong direction till the savage blows rained upon his head by the driver with his heavy iron hook made him change his tactics. He pulled up short and began rocking his body violently to and fro till first one rider and then another was sent flying until all were gone.

The sight of them strewing the ground around him and ruefully rubbing their bruises assuaged his anger. An elephantine smile lit up his rugged face, and he once more rendered cheerful obedience to his mahout.

Considering his strength and size, the elephant is a timorous beast. They are greatly alarmed by small pigs, and I have known an otherwise sensible elephant utterly routed by a litter of piglings scampering between his legs in thick grass jungle.

Now, a pigling can never have hurt an elephant. Therefore whence his fear? Can it be their latent powers of squealing?

Certain it is that pigs share with quicksands the power of terrifying an elephant. His reasons for fearing quicksands are weighty ones, and it is impossible not to sympathize with the huge beast's agony of terror when he finds himself on unsound ground.

A spot was pointed out to us along the river bank at Fyzabad, where a year ago an elephant had got into a quicksand and been lost.

All that could be done to save him was done, but the treacherous sand would not forego its victim. Four days he took to sink out of sight, and then nothing could be seen of him but the tip of his trunk, still piteously beckoning in vain for help. At last the cruel sand closed over that, and his last agony was ended.—St. Paul Pioneer-Press.

Some Pay More.

The man was looking over the family bills as his wife glanced through the paper.

"Oh, John," she said, "it tells here of a young fellow who was fined $6.80 for flirting."

"That's cheaper than I got off," replied the man, his eye still on the bills. —Philadelphia Ledger.

Moderation is the silken string running through the pearl chain of all virtue. Nelson.

A Want Ad Is Often the First Link in a Chain of Consequences

It initiates something of far-reaching importance to you. You meet someone with whom you will do business for years—or you buy or sell property that changes the currents of your daily affairs. Many a want ad is of but transient importance of course. But others influence your life for years and years.

Newark
Cleveland
Buffalo

OPPENHEIM COLLINS & CO

Broad and William Streets, Newark

New York
Brooklyn
Philadelphia

Extraordinary Clearance Sale

Women's, Misses' and Girls' Apparel

At Extreme Reductions

New Summer Dresses

For Women and Misses

An unusual collection of smart Summer Dresses, of Linen, plain, striped, novelty and challis pattern voiles, in white and fashionable combinations; Russian blouse, tiered and flounced skirts

Very Unusual Values

5.90 7.90 9.75 13.75

Women's Silk Dresses (*Formerly to 25.00*) **12.75**

Neumann Bros. Company

Maybe we can help you in preparing for over the Fourth if it's in the line of good things to eat, for here we specialize—everything that lends to fill the basket for the picnic can be found here and each thing you may select will be sure to please you, for they all come under our guarantee of perfect satisfaction.

FLOUR! FLOUR! FLOUR!

Hecker's per bag.....95c	Pillsbury, per bag.....95c	Gold Medal, per bag.....90c
Hecker's, per bbl.....$7.35	Pillsbury, per bbl.....$7.35	Gold Medal, per bbl.....$7.15

Fancy Norflok Potatoes, excellent cookers, nice size; 35c peck; ½ bushel.....70c

Royal Baking Powder
¼ lb 12c
½ lb 22c
1 lb 42c

Photo Brand Salmon
Finest Columbia River Salmon; special:
½-lb cans, 2 for.....25c
1-lb cans 22c

Special for Friday, Saturday and Monday—
National Biscuit Co. Crackers
For over the Fourth; **Safe and Sane.**
Arrowroot, Saltines, Grahams, Social Teas, Nabisco, Fig Nuetons, Anolas, Five O'clock, Baronets, Homo Whole Wheat, 3 pkgs...25c

Nabob Brand Pickles
Sweet, sour , ETAOHN Mixed, Sweet, Sour or plain; regular 10c; spec., 3 for.25c

Olive Oil
Our own importation—French—for table or medicinal purposes it is unsurpassed.
10-oz bottles 35c
16-oz. bottles 65c

There's only one PREMIER SALAD DRESSING; bottle .....10c and 25c
39c for a package that will suit everyone. OUR ASSORTED CHOCOLATES.
Fancy Oolongs or Ceylon Tea that will make the most delicious iced drink you ever tasted; per lb 50c, 60c, 75c
It's got to be good if it bears that White Label—a lb of it will convince you of what really good coffee is; 1-lb cartons.....33c

FRUITS

Our assortment just at this time of the year is most complete.
Delicious Strawberries—10c; 2 for 25c; 14c
Cantaloupes—2 for 25c, 15c, 18c
Watermelons 60c, 65c
Cal. Cherries, lb.....35c
Blackberries
Huckleberries
Red Raspberries
Pineapples
Red Bananas, doz.....60c
Yellow Bananas, doz....30c
Fancy Georgia Peaches, quart 22c
Cal. Red Plums, box....15c
Cal. Blue Plums, box...15c
Cal. Apricots, box.....15c
Table Apples, doz.....35c

Delicious Drinks for over the Fourth; all pure and wholesome.
Welch's Grape Juice—pints, 23c; quarts, 45c
Rose's Lime Juice—pints, 35c; quarts, 65c
Regal Scarlet Grape Juice—pints, 20c; quarts, 35c
Chiquot Ginger Ale or Sarsaparilla, $1.25 dozen; per case $2.50
Otto Brandt's Ginger Ale, Sarsaparilla, Cream Soda, Root Beer; $1.25 dozen; 25c rebate on bottles returned.
Watchung Ginger Ale, per dozen $1.00
Coutrell and Cochran imported Ginger Ale, doz.$1.75

Rockyford Cantalopes and Watermelons

VEGETABLES

Fresh picked from nearby gardens; a variety unequaled in quality and crispness.
Fancy Telephone Peas
Small Peas
Asparagus 20c, 25c
Green Beans, qt.....10c
Wax Beans, qt..... 10c
Egg Plant 15c, 18c, 20c
Cauliflower....20c, 25c, 30c
Spinach, 4 qts., 15c; pk..25c
Romaine, head 6c
Lettuce, head 5c
Radishes, 2 bunches.... 5c
Green Peppers.....3c, 4c
White Squash—8c, 10c, 12c, 15c
Yellow Squash—8c, 10c, 12c, 15c
Beets, 2 bunches.....15c
Carrots 5c
Tomatoes, 15c box; qt 20c

Plainfield Daily Press

Published Daily except Sunday, by the PLAINFIELD PRESS COMPANY, 198 North Avenue.

Entered at the Plainfield, N. J., Postoffice as second class mail matter.

Leslie R. Fort, Managing Editor.

TELEPHONE PLAINFIELD 3000.
Private Branch Exchange connecting all departments.

Two cents a copy. Ten cents a week. $5.00 a year in advance. Delivered by carrier or by mail. No extra charge for papers mailed to points in the U. S. and Canada.

Any subscriber failing to receive a single issue will confer a favor by notifying the business office.

Advertising rates mailed on application. Copy for change of advertisements to ensure change for same day must be at the office by 9 a. m.

PLAINFIELD, NEW JERSEY, JUNE 29, 1916.

RELIEF FOR THE GUARDSMAN'S FAMILY.

Again the Plainfield way seems to be the best way. Some thirty or forty citizens met with Mayor Calkins in the Municipal Building Tuesday evening for the purpose of guaranteeing, in the name of the community, that no person in the city or borough should suffer because of the going away of a man from the two Plainfields to serve his country in the latest crisis. Such a work would be charity were the men leaving on any mission but a patriotic one, but the duty of the "stay-at-homes" is as clear and as important as that of the able-bodied men who make soldiers.

Congress will do nothing for the families of militiamen or volunteers who are called into service, at least not until all the red tape for which that body is famous has been unwound. The Senate struck out of the militia bill an appropriation which would allow $50 a month to the family of each soldier. However noble the spirit of such a move it would have been found unfair and extravagant in execution. To localize its effect, there are some members of Troop D who are independently wealthy and there are others who will go from here leaving a wife and one or two children absolutely without an income. To give the families of these men the same "relief" would be ridiculous, and it would require weeks and even months to work out a system that would be just. By the time the problem had been solved many families would have passed from want to starvation.

Even though the government does make provision for those left behind the services of some recognized committee in each community will be absolutely necessary to an equitable distribution of funds appropriated. By the time the busy legislators at the national capital have framed a relief bill Mayor Calkins and his committee will know the name and address of every individual in the city and borough who needs aid, and will be in touch with each one. Until then the aid will be given from Plainfield pocketbooks, and as the Mayor confidently declared there is no limit to the amount of money that can be raised here for such a noble work.

• • • • • •

THE GERMANS AND HUGHES.

It seems as though some of the newspapers that have been crying "The Kaiser's candidate" whenever the name of Hughes was mentioned will be forced to dip deeper into political conditions. Now that Col. Roosevelt has pledged his unqualified support to the Republican nominee there is little logic in calling him the friend of the hyphenated Americans, for to do so is to make of the Colonel a hypocrite and a liar. George Sylvester Vierick, the German leader in America, has the following to say: "Whom the German-Americans will support depends entirely on what Mr. Hughes will say and what Mr. Wilson will do. Roosevelt's course of action is negligible. The Colonel has encompassed his own defeat. His debacle proves that there is no room for the knownothing in American politics. If the knownothing is eliminated the hyphen will disappear also."

• • • • • •

NEW JERSEY PATRIOTISM.

Those who have decried the National Guard of New Jersey owe it a very humble apology, says the Long Branch Daily Record.

This State mobilized last week a brigade ready for service more quickly than any other State. Within two days the militia called out assembled at Sea Girt with their ranks almost completely filled. At Newark five hundred men were recruited, at Jersey City hundreds, and all over the State it was the same story.

Proof of National Guard preparedness and of civilian patriotism in New Jersey has been given that must gladden the heart.

The same spirit of cheerful willingness and even eagerness to serve the country when it calls at any sacrifice that was evidenced in the State in the Civil War is seen again. And adopted sons and grandsons of the nation are among the first to respond.

• • • • • •

That hundreds of militiamen are being allowed to leave their commands at Sea Girt simply because they do not want to go to the border seems strange to the ordinary mind, but the answer is found under the head of "State sovereignty." The United States cannot force a State militiaman into service outside the jurisdiction of his governor. It is probably better that such individuals be dropped from the Guard. Only in exceptional cases are they justified in "quitting" at the eleventh hour. After being thoroughly trained at the expense of the State for just such work they owe it to society to be the first to answer in such an emergency, even though the original enlistment was purely voluntary.

• • • • • •

President Wilson announces that he is determined not to declare war on Mexico, no matter what the nature of Carranza's answer to the ultimatum of this country. However, he plans to rescue the eighteen U. S. troopers held at Chihuahua City by force, if necessary, and to blockade all Mexican ports in case of actual and general fighting between troops of the two countries. So long as the results are forthcoming no one will insist on a formal declaration.

• • • • • •

Already there is complaining as to the food being served guardsmen ordered to the border. Cries of canned beef that is unhealthful are being sent back home by the boys even before they reach Texas camps. These charges are probably without foundation, as the food of a soldier cannot be expected to equal that served on the home table, but it will not hurt for newspapers to recall the "beef murders" of 1898.

• • • • • •

Only two more days in which to say goodbyes to Troop D.

JUNE 29 IN HISTORY.

1816—Papal bull prohibiting the circulation of Bibles by heretics issued by Pope Pius VII.

1848—Croton Aqueduct over the Harlem River, leading engineering feat of the time, completed.

1873—The Emperor of China received in audience for the first time at Peking the representatives of the foreign powers.

1906—Current naturalization law, placing all courts of naturalization under Feoeral supervision, passed by Congress.

1915—O'Donovan Rossa, Irish patriot, died in New York.

1913—Monument to Daniel Boone, western pioneer, unveiled at Cumberland Gap, Tenn.

1915—THE WAR.

Dominion liner Armenian sunk by Germans, 11 Americans being lost.

Russians defeated along the entire front between Halicz and Firjelow, Galicia, by the Austro-Germans, and driven across the Gnila Lipa River.

Montenegrin troops seize Soutari, in Albania.

British drive Turks out of trenches for half a mile at Krithia, Gallipoli, and make important advances at other points on the peninsula, taking two lines of trenches near Saghir Dere.

Germans advance in southern Poland, and in Galicia drive toward Lemberg.

On the Spur of the Moment

by Roy K. Moulton

But There Ain't No Such Place.

A place where I can hang my hat
And know that I am at home;
A place from whence I well know that
I'll never care to roam.
A place where there is no dissent
And love reigns e'er supreme;
Where no on cares how time is spent
And I can sit and dream.

A place where agents do not come
To spoil a happy day;
A place where autos do not hum
Nor alley felines play.
A place where phonographs do not rasp,
No pianolas pound;
A place where neighbors do not gasp
And peddle lies around.

A place where skeeters do not skeet
Nor motorcycles chug;
A quiet and serene retreat
Without a mike or bug.
Where time need not be reckoned by
And I could take my ease;
Arcadia's the place where I
Could do as I darn please.

UncleAbner

The noisiest thing in the world is an old-fashioned two-cent piece when it is dropped in the collection platter.

T. Egbert Peavy jumped out'n bed sudden the other night in his new striped pajamas and scared a burglar to death.

It seems queer, but I have never seed a feller with an artistic temperament who ever accumulated much of a bank account.

Every time there is a serious automobile accident the papers have to say, "An unidentified woman was seen leaving the car, unhurt, directly after the accident."

Whiskey talks a lot, but it doesn't say nothing.

It is a funny thing, but the fellers who wear the sweaters are gen'ally those who never do any sweatin'.

It is getting so that an election don't make no more impression on this country than an ordinary camp meeting.

There is nothing like being original. Hod Peters says he would be perfectly happy if he only had plenty of money.

A feller never knows anything about wimmen until he marries one of 'em and then he knows less about 'em than he ever did before.

The editor of the Clarion put a piece into the paper to the effect that he was goin' to publish the name of the young man seen with his sweetheart's head on his shoulder if said young man didn't come across with a dollar for subscription to the paper. Twenty-seven young fellers slipped into the office durin' the week and paid a dollar and the editor got letters from nine others sayin' they will hand him a dollar as soon as they kin get it.

The feller who says he can stop drinking any time he wants to, never wants to.

Concerning Cheeses.

A Kansas City man, visiting in Jamestown, found the eatables particularly appetizing and was continually complimenting his hostess, relates F. M. Cook in the Kansas City Star. "My dear Mrs. Blank," he said at supper, "I certainly appreciate this country cheese. It has much better flavor than the cheese I buy of our city grocer." "I presume that is on account of its age," cheerfully replied the hostess, "for it is shipped from Kansas City over the Missouri Pacific. I am told," she continued, "that they turn out some of the biggest cheeses in the world down there."

Wonder What Car It Is?

Ralph Tennel, of the Sabetha (Kansas) Herald, has a new car of a small familiar and insignificant type, which he says has no "centrifugal," and from which the "differential" has been taken away. Which, Charley Browne believes, is prima facie evidence that the car has already been operated on at a widely known Sabetha hospital.

READ, AND HEED.

- Proctor's Theatre -

H. B. Warner, who already has been seen in "The Raiders" and "The Beggar of Cawnpore," is presented today at Proctors' in his third Triangle production, a vividly dramatic narrative from the pen of C. Gardner Sullivan, entitled "The Market of Vain Desire." This picture is totally different from either of the young actor's previous vehicles, being a forceful sociological play, with a dominant love interest. Warner appears as a young minister, who, called to the pastorate of a fashionable city edifice, finds the congregation composed of society leaders whose views of life's problems are far from being in accord with his own. The story concerns his efforts to show his congregation the iniquity of marriage without love. "What is the difference," he asks, "between the girl who peddles her pitiful body on the streets and the girl who barters her beauty to gain in the market of vain desire?" The realization of the truth breaks with force upon the girl who is the subject of the minister's attack, and an unworthy marriage is prevented. Producer Thomas H. Ince has surrounded Warner with a splendid cast. His leading woman is Clara Williams, who has the role of the butterfly society girl suddenly brought to a realization of her contemplated folly. The others include Charles Miller, Gertrude Claire and Leona Hutton. Several other splendid photoplay offerings are included in today's program, one of them being one of those famous Keystone comedies.

Tomorrow Triangle presents Mae Marsh, the talented picture star, who scored such a triumph by her wonderful portrayal of the persecuted little girl in "The Birth of a Nation," together with Robert Harron and a capable supporting cast in "A Child of the Paris Streets," a story which reveals many of the inside workings of the noted Paris apaches. On Saturday Francis X. Bushman appears in "The Wall Between," while starting Monday and continuing three days that engrossing spectacle, "Where Are My Children," will be the headline feature at Proctors'.

--Astor Theatre--

A domestic problem, vexing perhaps a majority of the families in this country, forms a basic theme for the plot in "Bondwomen," a George Kleine photo-drama released through the Kleine-Edison Feature Service, and offered at the Astor Theatre today, in addition to the beautiful Billie Burke serial, "Gloria's Romance," fourth episode, which is meeting with such a pronounced success. Maud Fealy, as Norma Ellis wife of a physician, has full opportunity to display her acknowledged dramatic ability in "Bondwomen," which is a story of a husband trying hard to do the right thing for his family, but failing utterly because of his insistence in supervising household expenditures and assuming a major share of domestic responsibilities that most women consider their especial care. Tomorrow the World Film Corporation presents Mollie King in a superbly well developed and carefully denouated play of society life, contrasted to the open life of the mountain side, "Fate's Boomerang," supported by a well known cast of actors and actresses whose great powers of dramatic interpretation are blended most artistically in this super-feature. When seven years old Miss King played with Maxine Elliott in "Her Own Way," and was such a success that Miss Elliott took her to London, making her one of the youngest actresses appearing on the London stage. Her next important engagement was with Denman Thompson in "The Old Homestead." She made her film debut in "A Woman's Power," a film production de luxe. So delighted were the World heads with her work that she was signed up on a three years contract to appear exclusively in productions of this corporation. Always a good show at the Astor Theatre, the place they are talking about, where you enjoy the ocean breezes at home in a comfortable house, no mosquitoes, no dampness, but good fresh air from all parts of the house. Matinees at 2 p. m. to 4:45. Evenings 7 p. m. to 10:45.

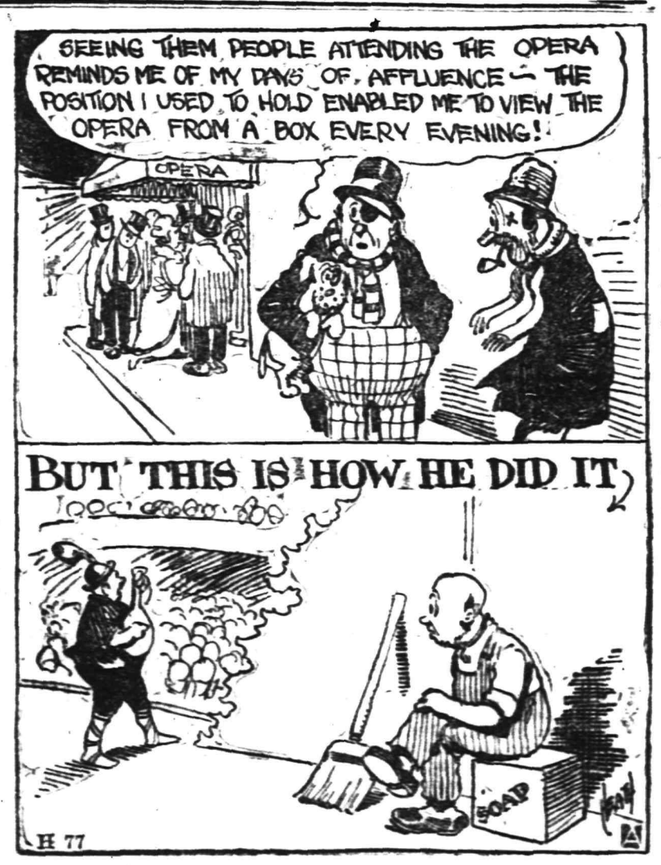

INSTRUCTIONS REGARDING FORWARDING OF MAIL

Letters and postal cards may be forwarded without additional payment of postage, but all other mail requires additional payment of postage before forwarding. When one intends being away for an extended length of time money may be sent to the postmaster and used to place on and forward papers, magazines, etc. This is now done by many people, and is found to work most satisfactorily. A few days before going away your new forwarding address should be sent to the postmaster, and before returning home notice to stop forwarding and the day you wish mail delivered at home should be sent.

If you are visiting several places during the summer definite dates for forwarding to each place may be all furnished at once, and instructions will be followed. Sufficient time for mail to arrive should be allowed for each place, and a forwarding address left with that postmaster so mail arriving after you have left may be again forwarded.

South Plainfield.

Rev. J. J. Allen, former pastor of the Baptist church, but now of Hempstead, N. Y., has returned from a few days' visit with Mr. and Mrs. Louis D. Randolph.

Mrs. George Sanchere has returned home after visiting friends in Flemington.

Mr. and Mrs. Daniel Delaney are entertaining relatives from Newark.

Miss Stella Lusendek has gone to her home in Brooklyn, after a few days' visit with her parents at this place.

Mrs. James Wilson and son, James, returned yesterday from a weeks' visit with relatives in Elizabeth.

Mrs. Martin Rehrig, who is ill with scarlet fever, is reported as getting along nicely.

She Learns Too.

There had been a family row

"Well," remarked the alleged head of the house, "a man learns a few things when he gets married. Yes, sir, a man lives and learns."

"That may be," retorted the feminine half of the sketch, "but the school of experience doesn't bar co-eds."

His Grouchy Views.

"What has become of the fine old names like Prudence and Patience?"

"They wouldn't be appropriate now," declared the old grouch. "If I had a couple of daughters I'd name 'em Extravagance and Hysteria."—Louisville Courier-Journal.

—Find the "likely-looking" ads. in today's classified columns—and solve that problem of yours.

VENETIAN QUARTET TO FEATURE PROGRAM

High Class Vocal and Instrumental Music to Be Heard on July 4.

Vocal and instrumental music will feature the Community Fourth of July celebration at the City Park in addition to the large chorus choir. The Venetian Quartet with A. Montanello a feature artists, as leader, has prepared this program:

March, "To the Front," by Montanello; vocal solo, "O' Sole Mio;" quartet, "Auf Wiedersehn," from The Blue Paradise, by Romberg; vocal solo, "A Francesa;" popular American melodies.

CLIFFORD A. BRAIDER
Director of Chorus Choir.

In case of a thunder storm or any adverse weather conditions which would interfere with the plans for the celebration the Plainfield High School auditorium nearby will be available.

"Little Blind Billie" made so because of the work of a Roman candle last year will be unable to see any of the beauty of the celebration, but he says: "What's the use of firecrackers, anyway? A shooter pops and that's all. When a feller can get near the base drum in the band and hear the big slide horn he gets more noise and nobody ain't gettin' hurt."

The dollar contributions means that a thousand boys and girls are going to be thrilled, not killed by the martial airs of the Dutch Arms Band, the classic renditions of the Venetian Quartet, the oratory of Judge J. W. Westcott and possibly Senator James E. Martine, if he accepts the invitation to be present and the big chorus choir. Two hundred and seventy-eight one dollar subscriptions are needed at once. Send them to DeWitt Hubbell at the Plainfield Trust Company.

MARK TWAIN AS A LECTURER.

The Story of His First Appearance Upon the Platform.

The story of Mark Twain's first great public lecture is told in Albert Bigelow Paine's "Boy's Life" of the humorist in St. Nicholas. It had been suggested that he should lecture on the Sandwich Islands, where he had been spending some weeks as a newspaper correspondent, and one of his San Francisco friends urged him to hire the largest hall in the city and charge a dollar a ticket.

"Without waiting until his fright came back," writes Mr. Paine, "Mark Twain hurried to the manager of the Academy of Music and engaged it for a lecture to be given Oct. 2, 1866, and sat down and wrote his announcement. He began by stating what he would speak upon and ended with a few absurdities such as:

A SPLENDID ORCHESTRA
Is In Town, but Has Not Been Engaged Also
A DEN OF FEROCIOUS WILD BEASTS
Will Be on Exhibition in the Next Block.
A GRAND TORCHLIGHT PROCESSION
May Be Expected; In Fact, the Public Are Privileged to Expect Whatever They Please.
Doors open at 7 o' clock.
The trouble to begin at 8 o'clock.

"Mark Twain was well known in San Francisco and was pretty sure to have a good house. But he did not realize this, and as the evening approached his dread of failure increased. Arriving at the theater, he entered by the stage door, half expecting to find the place empty. Then suddenly he became more frightened than ever. Peering from the wings, he saw that the house was jammed—packed from the footlights to the walls. Terrified, his knees shaking, his tongue dry, he managed to emerge and was greeted with a roar, a crash of applause that nearly finished him. Only for an instant—reaction followed. These people were his friends, and he was talking to them. He forgot to be afraid, and as the applause came in great billows that rose ever higher he felt himself borne with it as on a tide of happiness and success. His evening from beginning to end was a complete triumph. Friends declared that for descriptive eloquence, humor and real entertainment nothing like his address had ever been delivered."

Ancient Assyria.

There is no "Assyria" at the present day. A large part of Syria belonged for awhile to the ancient empire of the Assyrian kings, and it is altogether probable that the word Syria is an abbreviation of Assyria. Ancient Assyria was the country between the Armenian mountains in the north and the alluvial plain of Babylonia in the south, the Tigris in the west and the mountains of Kurdistan in the east. The name also included the varying empire which included from time to time different parts of the adjacent territory. Some of the classical writers plainly include Babylonia and Mesopotamia in "Assyria." The Assyrian empire came to an end about 606 B. C., and after its fall the name of "Adiabene" came to be used for the chief part of Assyria proper. In the year 115 A. D. the Roman Emperor Trajan created a Roman province of Assyria, but the attempt to restore the old name was abandoned by the Emperor Hadrian. The modern name of Syria is given both to the actual Turkish vilayet west of Palestine and to the larger region which includes the vilayet of Syria and stretches northeast into Aleppo.—New York Times.

—Going to build? See Saturday's Press.

AUCTIONEERS.

THE LEADING
AUCTIONEERS
W. A. SCHORB & CO.
Also Dealers in Second Hand Furniture—Bought and Sold.
120 Madison Av., Jackson Bldg.
Telephone 2296.

ROBT. MURRAY'S
Auction Rooms
and
Storage Ware Rooms
326 to 330 West Front Street,
Corner Grove
Large and small rooms. Household Furniture, Trunks, etc., at very low rates.
Phone 666.

SPECIAL SALE OF BEDDING PLANTS NOW GOING ON.
Get your order in before too late.
FORRISTEL NURSERY
Successor to
BELLEVIEW AVE. NURSERY CO.
W. H. Forristel, Manager.
Tel. 1349.

ADVERTISEMENTS
—FOR—
NEW YORK HERALD,
WORLD, TIMES, SUN, JOURNAL
TELEGRAM, AMERICAN,
BROOKLYN EAGLE, GLOBE
—AND—
NEWARK EVENING NEWS
RECEIVED
AT REGULAR OFFICE RATES.

PLAINFIELD DAILY PRESS
No Telephone Orders.
Cash Must Accompany Copy.

Get the Habit of Drinking Hot Water Before Breakfast

Says we can't look or feel right with the system full of poisons.

Millions of folks bathe internally now instead of loading their system with drugs. "What's an inside bath?" you say. Well, it is guaranteed to perform miracles if you could believe these hot water enthusiasts.

There are vast numbers of men and women who, immediately upon arising in the morning, drink a glass of real hot water with a teaspoonful of limestone phosphate in it. This is a very excellent health measure. It is intended to flush the stomach, liver, kidneys and the thirty feet of intestines of the previous day's waste, sour bile and indigestible material left over in the body which if not eliminated every day become food for the millions of bacteria which infest the bowels, the quick result is poisons and toxins which are then absorbed into the blood causing headache, bilious attacks, foul breath, bad taste, colds, stomach trouble, kidney misery, sleeplessness, impure blood and all sorts of ailments.

People who feel good one day and badly the next, but who simply can not get feeling right are urged to obtain a quarter pound of limestone phosphate at the drug store. This will cost very little but is sufficient to make anyone a real crank on the subject of internal sanitation.

Just as soap and hot water act on the skin, cleansing, sweetening and freshening, so limestone phosphate and hot water act on the stomach, liver, kidneys and bowels. It is vastly more important to bathe on the inside than on the outside, because the skin pores do not absorb impurities into the blood, while the bowel pores do.—Adv.

L. MORALLER & SONS
WATCHMAKERS AND JEWELERS.
WATCHES
CLOCKS and
JEWELRY
Fine Watch and Clock Repairing a Specialty.
217 Park Ave. Phone 1783.

Suburban Transit Company
Leave Plainfield for South Plainfield—Week days—a6.30, a7.20, 9.00, 11.45, 1.00, 2.00, 4.00, 5.00, 6.10, b9.00, 10.30, 11.15. Sundays—9.00, 12.00, 2.00, 4.00, 5.00, 9.00.
Leave South Plainfield for Plainfield—Week days—a7.00, a7.45, 9.30, 12.05, 1.35, 3.30, b4.30, 4.20 except Saturday, 5.30, 7.30, b9.30, 10.50, b11.45. Sundays—9.30, 12.15, 2.30, 4.30, 5.30, 9.30.
Leave Plainfield for Watchung—7.00, 8.15, f10.00, b1.00, g3.00, 4.15, b6.20.
Leave Watchung for Plainfield—8.00, 9.00, f11.15, b2.20, g3.45, 5.25, g7.30.
Leave Plainfield for Warrenville—d6.45, e6.15, 6.20, f10.00, g3.00, g6.30.
Leave Warrenville for Plainfield—7.40, f11.00, g3.30, g7.15.
Leave Plainfield for Stirling—8.15, b1.00, 4.15.
Leave Stirling for Plainfield—8.[illegible], b2.00, 5.15.
(a) Except holidays.
(b) Saturdays only.
(c) Except Saturdays.
(d) Daily except Sundays, holidays, Monday mornings, and mornings after holidays.
(e) Monday mornings and mornings after holidays.
(f) Sundays and holidays only.
(g) Saturdays, Sundays and holidays.
R. W. CAMPBELL, Mgr., 310 Park Ave
'Phone 130 Plainfield.

New Potatoes

We offer for Friday and Saturday a very fancy lot of new Carolina Potatoes. They are exceptionally fine cookers and run a good size, and the price is right.

16-qt. basket 75c
8-qt. basket 40c
4-qt. basket 25c

Elgin Creamery Butter

The very fancy products of the famous Elgin Creameries at the right prices; per lb 37c

Fresh Eggs

You know our famous "24-hour" Eggs. All large white clean eggs. Laid today and you get them tomorrow.
Per dozen 40c
Fresh Eggs, per dozen....33c

We Give S. & H. Stamps

F. H. FIRSTBROOK
116 W. Front St. Phone 1754

CORPORATION NOTICE

ASSESSMENTS FOR STREET IMPROVEMENTS IN THE CITY OF PLAINFIELD.

Notice of Hearing before Commissioners.

The subscribers, being the commissioners appointed by the Court of Common Pleas, of the County of Union, by order of said Court, entered on the sixteenth day of June, 1916, to estimate and assess benefits conferred by the permanent improvement of streets under the ordinance of the City of Plainfield, entitled "An Ordinance for the Permanent Improvement of Certain Streets and Portions of Streets of the City of Plainfield, with permanent and durable Macadam Pavement, and to provide the Necessary Funds in Advance of the Collection of Assessments for Benefits," approved October 4, 1915, directing the permanent improvement of, with permanent and durable macadam pavement:

Sherman Avenue, from the macadam on Grant Avenue to a point 700 feet easterly therefrom:

East Fourth Street, from the westerly curb line of Richmond Street to the present macadam on said East Fourth Street;

Fillmore Avenue, from the macadam on North Avenue to the macadam on East Third Street;

which ordinance was adopted under and by virtue of an act of the Legislature entitled "An Act to authorize the improvement of streets and highways in cities of this State, and to provide for the payment of the expense of the same, and for the assessment of the benefits of such improvement upon the land and real estate benefited thereby," approved June 13, 1898, and the amendments and supplements thereto, to which ordinance reference is hereby made for greater certainty.

The subscribers, the Commissioners appointed by the Court of Common Pleas of the County of Union, as aforesaid, and for the purpose of performing the duties and executing the powers conferred by said acts of the Legislature, having duly qualified as required by law, do hereby, pursuant to the order of said Court, give notice that on Tuesday, the eleventh day of July, 1916, at 8 o'clock p. m. at the Council Chamber, No. 149 North Avenue, in the said City of Plainfield, said Commissioners will proceed with the discharge of their said duties and hear any person or persons in interest who may present themselves to be heard, and at such time and place, and at such other times and places to which they may adjourn for that purpose, the said Commissioners will attend and give a public hearing to those persons who may desire to be heard.

Dated Plainfield, N. J., June 22, 1916.
CHARLES L. KLING,
HARRY C. VAN EMBURGH,
ARMSTRONG MULFORD,
Commissioners.
6 22 3th.

PAINTERS AND DECORATORS.

James C. Hansen
DECORATOR
Dealer in
PAINTS, OIL, GLASS,
VARNISHES, ETC.
141 East Front St., Plainfield, N. J.
Distrubtor of John W. Mazury & Son's Pure Colors, Ready Mixed Paints, Etc.

1916 WALL PAPERS
IMPORTED and AMERICAN GOODS
C. CONOVER & CO
Decorators, Painters and Paper-Hangers, Window and Plate Glass.
115 Elmwood Place. Tel. 1145.

COAL AND WOOD DEALERS.

N. Meyers & Sons
COAL
COKE AND WOOD
Office tel. 1152-W. 121 Watchung Av.
Yard Tel. 1911.

—Still-useful furniture may be sold for what it is worth to somebody else—if you give the selling-task to a classified ad.

DON'T
take anything and everything that may be offered as a remedy for your ills. Guide safely. Rely upon such a remedy as:
SEIDLER'S RHEUMATIC REMEDY
Ask your Druggist for it. If he hasn't it, write—
Seidler Drug Co.
21-23 Ferry St., Newark, N. J.

MOTHERS' WORK
Conducted by the Plainfield Mothers' Association.
Every Thursday

Contributing Staff.
Mrs. Joseph Smith and
Mrs. J. C. Evans.

Three Little Lads.

Three little lads one bright June day
Went down the road and far away.
Full many wondrous sights were seen,
While hast'ning o'er the grass so green.

A cradle nest on tall tree swung
The orioles by whom 'twas hung;
A long stone wall with roses red;
Some wee white lambs by brown old shed.

A singing brook 'neath bridge of gray;
Some fishes in the pools at play;
A boat at anchor near the shore;
A field with daisies silvered o'er.

A farmer driving to the town,
With horses big and strong and brown;
The wagon filled from garden bed
With radishes and berries red;

Asparagus and lettuce green,
And eggs and butter in between.
A host of butterflies that flew
In lazy circles toward the blue.

A lark that soared past tall church spire;
Some saucy sparrow on a wire;
Bees darting in and out their hive
And big pine trees, exactly five.

Ah, happy through the long June day,
Were these three little lads at play;
But when the sun had sunk to rest
Each cuddled close to mother's breast.

Summer School for New Jersey.

Beginning the first week in July, schools will be open for the training of teachers in school management, school methods of teaching elementary subjects, and other branches required for teachers' certificates, as follows:

Ocean City, Cape May county; James M. Stevens, principal.

Collingswood, Camden county; Amos H. Flake, principal.

Phillipsburg, Warren county; H. J. Neal, principal.

Newton, Sussex county; H. E. Shimer, principal.

Freehold, Monmouth county; P. E. Radcliffe, principal.

New Brunswick, Middlesex county, at Rutgers Scientific School; Charles H. Elliot, director.

The summer school has become a necessity in order to give those teachers who have not availed themselves of the training which the State offers in its State normal schools, opportunity to qualify for teachers' certificates.

Another feature of the school at Ocean City will be the convention of Parent-Teacher Associations, beginning on Monday, July 17, and continuing for three days. Representatives from all Parent-Teacher Associations will be welcome at this convention. An excellent program has been arranged and opportunity will be given for the delegates to visit the summer school and the school of observation.

Learning From the Children
(By Anne Guilbert Mahon)

"Every child that grows up in a true home is a constant teacher," says Dr. J. R. Miller in one of his books.

What lessons our children teach us!

We know that a fretful, peevish, cranky child is not a well child. We know that all normal, healthy children are happy and contented. When our little ones are irritable, fretful, exacting without cause, therefore, we do not blame them until we have searched for the cause of such unnatural conduct and, usually, we find that there is something physically wrong with the child. Its digestion is out of order. It has contracted some disease which is beginning to assert itself. The child is ill or suffering in some way. We do not blame the child for its actions then. We consider the cause and we are very patient and tender.

What charity this gives us for our fellowmen! A parent who thus understands the character and actions of a child comes to apply motives and causes for conduct to other persons. That cranky old man next door, who is so cross to the children, is really a poor old dyspeptic, a disappointed, lonely old fellow, for whom we have now only pity and a desire to help. That fretful, nagging woman across the way, whose voice is so shrill and harsh, we know now is only a poor, tired, nervous woman working beyond her strength. We pity and we try to help her where, before, we perhaps criticised and blamed. Oh, our children teach us to understand human nature, to pity, to be kind!

Then, as we teach our children, as we seek to lead them into the right paths, how many lessons we learn! We know, too, that children learn from example even more than precept, and so, while we teach them, we try ourselves to be gentle and patient, self-controlled and courteous, kind and generous, unselfish and helpful. We see the beauties of these virtues more clearly and plainly as we try to impart them to our little ones. We keep our ideals constantly before us and we strive to grow into them even as we try to guide the children's feet into the paths of beauty and righteousness.

What patience the children teach us, as we deal with their faults and shortcomings, and with their developing ideals and their aspirations! A quick, sharp, impatient woman will grow gentle and long suffering when she has little ones about her to teach, to guide, to help on life's pathway. A careless, selfish butterfly of a girl will grow into a watchful, tender, self-sacrificing mother when her babies claim her love and care. Characters are transformed. Lives are changed. What lessons our children teach us!

ASK FOR and GET
HORLICK'S
THE ORIGINAL
MALTED MILK
Cheap substitutes cost YOU same price

Daddy's Bedtime Story—

The Tale Of Some Proud Matches.

"I'm the most important person in the house."

[Adapted from Hans Christian Andersen.]

AFTER bread and jam daddy told the children about a young man who flew in his trunk right into a princess' room. Then to save his life from the king and queen he had to tell them a story that kept them interested. "'Twas sort of a race, you see. After they all had tea, just like a party, Evelyn, the young man told them this story:

"'There was once a bundle of matches, and they were frightfully proud of their high origin. Their family tree was a great pine, a giant in a big forest. Each match had once been a little splinter of this great proud pine. The matches now lay on a shelf between a tinder box and an old iron pot, and to these two the matches told the whole story of their youth.

"'"Ah, when we were a living tree we were indeed a green branch!" they boasted. "Every morning and every evening we had diamond tea, which was the dewdrops. In the day we had the sunshine, and all the birds told us lovely stories. We could see, too, that we were very rich, for most of the other trees were clad only in summer, but our family could afford to have green clothes both summer and all winter.

"'"While we were living happily like this, one day the woodcutters came. There was a great revolution, and our wonderful family was soon divided. The head of our family got a place as mainmast on a splendid big ship which could sail around the world if it chose. The other branches were scattered in different directions, and it is now our task to give light to the common herd. This is how such aristocratic people as we are got into a kitchen."

"'"Now, my lot has been quite different," said the iron pot beside which the matches lay. "Ever since I came into the world I have passed the time being scoured and boiled over and over again. Everything solid comes to me. In fact, I am the most important person in the house. When the dinner is over my pleasure is to lie clean and bright on the shelf and chat with my companions. With the exception of the water bucket, which sometimes goes down into the yard, we lead an indoor life. Our only newsgatherer is the market basket, which sometimes talks very wildly about the government and the people. Why, only the other day the old pot was so alarmed by the market basket's conversation that it fell off the shelf and broke itself into forty pieces!"

"'"You are talking too much," said the tinder box, its steel striking sparks on the flint. "Let us have a merry evening instead of bragging so much."

"'"Yes, indeed," said the matches; "let us decide now which is the most aristocratic among us,"'" and daddy stopped short right here.

Marrying a Butterfly

By MRS. EVA LEONARD

Ethel Is Invited to a Reception and Thinks of a Way to Spend More Money.

"Oh, Ralph!" exclaimed Ethel Gordon in wild excitement. "Mrs. Jaynes has come home from the seashore and she has sent out invitations for a large reception and I am invited."

"You are?"

"Well, of course you are, too, but——"

"Oh," laughed Ralph, "you can't hurt me by leaving me out of a reception, you know."

"You are going, aren't you?" Dismay was depicted on Ethel's face.

"Certainly. It is a very important event, I see."

"Anything is important in this town. On a dead level objects loom large," retorted Ethel.

"You came back at me, all right," was the laughing rejoinder. "Go on."

"Well, it is next Thursday evening. I am going to have my pink silk fixed over to wear. You remember——"

"Fixed over! Why you have never worn it here at all, and it was new less than a year ago." Ralph's light-hearted gaiety had vanished.

"Men do not understand those things." Ethel's tone was superior. "I simply cannot be comfortable wearing a thing that is out of style."

"Please explain why it is so much more important for you to be comfortable than for me. It makes me dreadfully uncomfortable to have you spend a lot of money unnecessarily to have a lovely dress fixed up."

"It will not cost a lot of money. I can get everything done that is necessary for five dollars. That is a very small sum to spend getting ready for a reception, especially when I do not go but two or three times a year."

"Ethel, I do not want to get into an argument about this. It is utterly useless; just let the matter drop right here. We will not go to the reception if you cannot wear a dress that you have, for we have not the money to spend in this way."

Ethel stared in astonishment. Ralph had usually confined his remarks to expostulations and then Ethel had gone on and done exactly as she pleased.

"Indeed! my lord and master has spoken!" Ethel's eyes blazed.

"If you act like a child I must be reduced to treating you as one." Ralph looked steadily at her and her eyes dropped.

"You said you were willing to try to reduce expenses, and every month since has shown a steady increase instead of a decrease. This is a thing that I know can be done without and by the Lord Harry you shall do without it!" Their eyes met and flashed fire. Ethel turned and left the room without a word, but her back was proclaiming in stentorian tones that she would have the dress made over if she died for it. Ralph saw the challenge in the very carriage of the shoulders and set his jaw to resist her.

"I may as well begin one time as another. There is never going to be any peace till she is made to understand that I will not stand for it" he thought. "If she wants war, why, war it is."

(To be continued.)

COMMUNITY CHORUS WILL HOLD SPECIAL REHEARSAL

The Plainfield Community Chorus and Orchestra will hold a special rehearsal in the High School this evening at 8 o'clock. All members are urged to be present. Tickets will be given to members for admission to the choir platform which is to be erected in the City Park for the Fourth of July celebration.

ANNOUNCE ENGAGEMENT.

Mr. and Mrs. John LeMatty, of Orchard place, today announced the engagement of their daughter, Miss Grace LeMatty, to Jesse T. Boylan, of Regent street, North Plainfield. No date has been set for the wedding.

—Until you have canvassed the readers of this newspaper on the matter, do not decide whether or not this may be a "poor time to sell" that property.

FURS
Why not have them repaired or remodelled now? Special prices and painstaking workmanship.
Store Them In Our Modern Plant
CHARLES KURTZMAN
178 East Front St.

Open Saturday, July 1st, Until 6 P. M.

HEARN
Fourteenth Street West of Fifth Avenue, New York

FRIDAY, AS USUAL, BARGAIN DAY
LAST FRIDAY of 22nd JUNE SALE
Friday Bargains and Last Minute Needs for Over-the-Holidays,
Including Exceptional Offerings in Following Sales Dept's:—

Muslin Underwear
Babies' Wear
Corsets, Petticoats
White Goods
Women's Suits, Dresses, Coats
Housedresses and Negligees
Boys' Clothing and Furnishings
Men's Shirts and Furnishings
Millinery
Shoes
Silk and Washable Blouses
Girls' and Misses' Summer Dresses

No Mail or Telephone Orders for the following:—

Muslin Underwear
for Women and Children.
LAST FRIDAY of June Sale.
Come Tomorrow.

Envelope Chemises—nainsook—with lace or emb'y—reg. .49 ..... .36
Japanese Silk Camisoles—deep trimmings—lace and embroidery value .59 ..... .45
Japanese and China Silk Envelope Chemises—lace trimmed or shirred yoke with ribbon rosettes—reg. $1.89 ..... 1.64
Petticoats—wide embroidery ruffles or lace and inserts—reg. .68 ..... .58
Cambric and Nainsook Petticoats—lace or wide embroidery flounces—some flesh tint batiste ..... .94
Drawers—nainsook—wide embroidery or lace inserts—flesh tint batiste—reg. .59 ..... .46
Drawers—Cambric—H. S. hem and tucks—reg. .29 ..... .19
Princess Slips—Lace trimmed yoke and skirt—reg. $1.29 ..... .94
Princess Slips—Lace and emb'y yokes—deep lace ruffle 1.64
Combinations—Yokes of lace and embroidery—reg. .79 ..... .64
Corset Covers—Nainsook—with embroidery and lace—reg. .29 ..... .19
Corset Covers—Nainsook—with lace and embroidery, medallions, etc.—trimmed backs—special ..... .46
Children's Night Dresses—Cambric—round neck, embroidery and ribbon—2 to 14 yrs.—reg. .49 ..... .35
Children's Drawers—Muslin—tucks and hemstitching—1 to 12 years—reg. .12½ 8
Children's Petticoats—cambric lace, tucks or embroidery—4 to 11 years—reg. .49 ..... .36
Misses' Petticoats—elaborate lace, ribbon or embroidery—reg. $1.29 and $1.39 ..... 1.18
Children's Cambric Night Drawers—good quality—well made—1 to 12 years ..... .45
Fruit of Loom Muslin Drawers—H. S. hem and tucks—1 to 6 years ..... .14
8 to 12 years ..... .17

Boys' Suits and Furnishings
LAST FRIDAY of June Sale.
Come Tomorrow.

Boys' Suits—majority with extra trousers—various Norfolk models—wool crashes, cassimeres, homespuns and cheviots—9 to 18 yrs.—reg. $7.98 ..... 5.00
Wash Suits—2½ to 10 years—white, plain colored, checks, stripes, novelties—Middy, Junior Norfolk and other new models—many contrast trimmed—reg. $1.29 and $1.49 ..... 1.00
Boys' Suits—8 to 17 years—choice of various Norfolk styles—majority have extra pair trousers—plaids, checks, stripes and fancies, also navy serges, to 14 years—trousers lined—well tailored—reg. $5.98 and $6.98 ..... 3.95
Children's Rompers—2 to 8 yrs.—practical styles of stripe or check ginghams—also plain colors—with or without collars—beach or closed knee—reg. .49 ..... .35
3 for 1.00
Boys' Percale Blouses—7 to 15 yrs.—light, medium and dark stripes—collars attached—reg. .29 ..... .18

Umbrellas, Hosiery, Underwear, Etc.
Worth-While Prices. Come Tomorrow.

Men's and Women's Umbrellas—black American taffeta—cotton mixed—plain and trimmed handles—reg. $1.19 ..... .89
Women's Parasols—taffeta, linen and pongee—plain colors—stripes—ribbon insertion and borders—reg. $2.59 ..... 2.09
Men's Hose—black, white and gray—double heels and toes—reg. .19 ..... .14
Women's Cotton Union Suits—low neck—sleeveless—seconds of .35 quality ..... .21
Boys' Balbriggan Underwear—high neck—short sleeves—knee length drawers—double seats—reg. .24 ..... .15
Men's Union Suits—white and balbriggan—samples of Otis make—size 40—reg. $1.00 ..... .63
Men's Balbriggan Underwear—short sleeve shirts—double seated drawers—reg. .24 ..... .18
Men's Roxford or Otis Underwear—short or long sleeved shirts—double seated drawers—all sizes to 50 inch ..... .39
Men's Medium Weight Underwear—gray—shirts or drawers—reg. .49 ..... .38

Men's Shirts, Pajamas, Etc.
LAST FRIDAY of June Sale.
Come Tomorrow.

Men's Silk Shirts—satin stripe—various styles and colorings—in subdued or other combinations—soft cuffs—various sleeve lengths—all sizes—also fibre silk shirts—reg. $3.25 ..... 2.45
Men's Soisette Shirts—label on every shirt—cream, tan, blue, helio, gray or white—with and without collars—13½ to 18 neck—reg. $1.19 ..... .84
Men's Alpaca Coats—good lustre—plain black or gray or shadow stripes—well tailored—regular and stout sizes—reg. $1.98 and $2.49 ..... 1.77
Men's Pajamas—madras and percale—colored stripes on white—well made—reg. $1.19 ..... .87

Summer Dresses
for Misses and Women.
LAST FRIDAY of June Sale.
Come Tomorrow.

Reg. $3.98 to $4.98 ..... 2.75
Reg. $5.98 to $6.98 ..... 3.75
Reg. $6.98 to $7.98 ..... 4.75

Embroidered and striped voiles, Roman or fancy striped crepe, striped mohair—rice cloth, etc.—Blues and pinks, old rose, Copenhagen, black, lavender, green, combinations with white, biscuit—dressy as well as sport models.

Also for To-Morrow:—

Women's Sport Suits—semi-Norfolk models—flare skirt, with pockets—of tan beach cloth—sizes 36 to 46—reg. $6.98 to $8.98 ..... 5.75
Misses' and Women's Wash Skirts—cordeline, gabardine, natural linen, khaki—flare skirts—medium and extra sizes—reg. $2.49 ..... 1.55
White Tub Skirts—for women and misses—gabardine—smart flare models—reg. $1.24 ..... .85
Wash Skirts for women and misses—gabardine, pique and khaki—variety of models—all lengths and bands—reg. $3.49 ..... 2.54
Lawn Kimonos—pretty florals—contrast trimmings—straight and elastic belt models—all sizes to 46—reg. .98 ..... .75

Blouses, Millinery, Etc.
LAST FRIDAY of June Sale.
Come Tomorrow.

Novelty Voile Blouses—white and colors—with soft frills and large collars—reg. $1.00 ..... .65
Net or Georgette Crepe Blouses—flesh tint and white—frills or large collars—H. S. or lace edge—reg. $4.98 ..... 3.75
Untrimmed Hats—Panamas and white Milan hemp—newest, smartest models, large and medium—reg. $1.94 ..... 1.27
Trimmed Free in Smartest Styles if materials are purchased here.
Clearance of Summer Hats—Leghorns, Milan hemps—hand-made effects—Georgette crepe or black velvet facing—handsome floral trimmings—reg. $5.00 ..... 3.00
Red Ticket Lot of Untrimmed Hats—fine Milan, Milan hemp and other straws—reg. $3.98 ..... 2.69
Wings, Bands and Fancies—variety of styles—black and white—reg. $1.69 ..... 1.00
Corsets—white—durable batiste—medium bust—long hips—sizes 19 to 30—reg. $1.50 ..... 1.08
Corsets—fine batiste and novelty fabric—low and medium bust—long hips—19 to 30—reg. $5.00 ..... 2.95
Women's Seersucker Petticoats—clear stripes—tucked or scalloped flounces—all lengths—reg. .59 ..... .38
Extra Size Petticoats—black silkataff deep shirred, pleated flounce—guaranteed by maker for one year—all lengths—reg. $1.49 ..... 1.00

Toilet Articles
Worth-While Prices. Come Tomorrow.

Last minute needs for that FOURTH OF JULY TRIP—CAREFULLY SELECTED and SPECIALLY PRICED.

Bathing Suit Bags—rubber lined—handle and drawstring—reg. .29 ..... .19
Bathing Caps—full assortment of gum and mercerized sateen—specially reduced for Fourth—reg. .25 ..... .19
Tourist Cases—rubber lined—attractive colors and shades—reg. $1.49 ..... 1.19
Hair Brushes—wooden backs—all pure bristles—reg. .89 ..... .69
Orchid Dressing Combs—reg. .25—special ..... .19
Tooth Brushes—drummers' samples all clean—val. .19 to .29 ..... .12½
Good Tooth Brushes—reg. .10 7
Complexion Brushes—reg. .49 ..... .39
Nail Scrub Brushes—wood backs—fine assortment—special 9
Clothes Brushes—Keep Clean—travelling size—reg. .35 ..... .27
Keep Clean Military Brushes—pr. ..... .98
Shaving Brushes—neversheds—reg. .29 ..... .24
Hearn's Peroxide Soap—reg. 7 ..... 4½
Nail Files—flexible and other styles—assorted sizes—reg. .15 ..... .10
Powder Puffs—lamb's wool—in sanitary case—reg. .10 7
Large Peroxide—25 ct. size ..... .16
Hearn's Toilet Water—popular odors—reg. .59 ..... .39
Hearn's Benzoin and Almond Lotion—25 ct. size ..... .19
Boricicr Tooth Paste—reg. 25 ct.—special ..... .12½
Hearn's Talcum Powder—6 odors—reg. .15—special ..... .10

Wash Dress Fabrics
Worth-While Prices. Come Tomorrow.

Apron Ginghams—splendid assortment of blue checks 4½
Mercerized Poplins—best colors—suitable for dresses—skirts, etc.—reg. .15 ..... .12½
Fancy Weave Sport Suitings—plain color—reg. .24 ..... .17
38-in. Plain Colored Voiles—including colors ..... .29
Fancy Voiles—plain and seeded grounds, with stripe effects—floral and conventional designs ..... .11
38-in. Dress Voiles—stripes—flowers, plaids and dot effects—reg. .24 ..... .17
36-in. Silk Mixed Crepe de Chine—street and evening shades—reg. .39 ..... .29
Silk Mixed Sport Stripes—tan grounds with stripes in blue, rose, green and heliotrope ..... .49

Did you decide, not long ago, that you could not buy some particular thing because the price was a little too high? See if the store advertisements bring to you today any interesting "news" on this question.

If values and prices ruled about alike in all stores at all times, there would not be any such thing as store competition. And, as finding desirable values would require no especial knowledge or insight, store advertising would be superfluous.

SPORT TOPICS

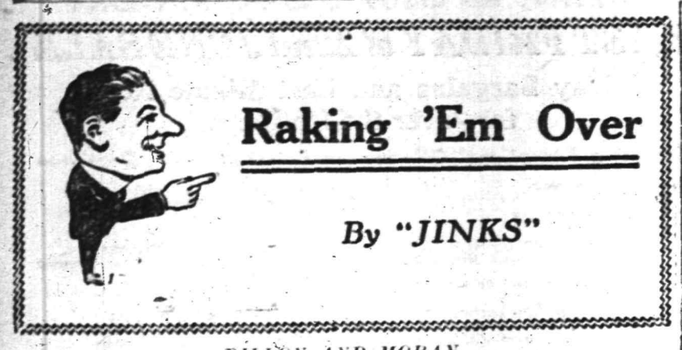

Raking 'Em Over

By "JINKS"

DILLON AND MORAN.

Jack Dillon and Frank Moran battle tonight. According to advance information, Dillon is the favorite and is picked to win by a fair margin. Those who picked the Hoosier to win the battle have taken into consideration Moran's physical superiority but do not believe that this advantage will be of enough importance to guarantee the Pittsburgher a victory.

• • • • • •

PILFERING THE SACKS.

The Yankees stole nine bases on Meyers, a recruit catcher, yesterday. If the Yankees can do this why can't the members of City League teams do the same? While there are one or two local players who will attempt a steal on any catcher, there are few who make it a business of stealing more than one bag in a game. That fact lessens one's opinion of them as ballplayers who are out to win. Trust, a recent addition to Dunellen, has already earned a fair reputation as a pilferer of sacks, but it is said that he takes a chance on anything and everything. Lack of discretion, of course, is another thing one has to contend with.

• • • • • •

NOT OUT AFTER JUNIOR TITLE.

A communication received this morning states that the Plainfield A. C. is not out after the junior championship but is out for the championship of the city. While this announcement will relieve Manager Cyril Poling's mind a little and will, perhaps, add a little glory to the Plainfield A. C., there seems to be something wrong. If, as the manager of the A. C. squad states, the city championship, and not the junior championship, is his goal, then there is a long and rough road ahead of the local lads. In addition to defeating every local independent team that appears on the horizon, the lads have to defeat the cream of the City League. And, right now, the roster of the Plainfield A. C. does not include the names of any startling talent. All the boys are good, but they are young.

• • • • • •

MISS EDNA WILDEY WINNING HER WAY.

Miss Edna Wildey has reached the semi-finals in the tennis tournament at Sleepy Hollow. The local young woman has been playing in championship form ever since the tourney began and, now that she has reached the semi-finals, it is hoped that she will survive until the finals and, then, defeat her rival.

• • • • • •

DEATH OF GEORGE NELSON.

George—few knew him by that name—was, at one time, a baseball player. As a catcher, he had no peer and, generally, paired up with his brother, a pitcher of considerable ability. The passing of Nelson causes genuine sorrow in the hearts of many. The memory of him will linger long in the hearts of the large number of friends made in this world.

• • • • • •

BITS OF BASEBALL.

With the Yankees on top in the American League race and the Giants safely perched, at least, in the first division, it sure does look as though the Federal League did some good.

PRESS AMATEUR DEPARTMENT

Jack Denny, the mainstay in the box for the Tabs, has been engaged in some interesting encounters of late. Jack has had to meet the best hurlers in this section and has made an enviable record. Last Saturday Warry McLaughlin was Denny's opponent and while the former Pittsbugher outpitched his younger rival, said rival earned for himself another batch of honors.

Frankie Lee, the Scotch Plains youth, has been doing good work for the Abstainers. Frankie is an all-around athlete and has been hitting and fielding in big league style.

Art Kyle, the captain-elect of P. H. S., will probably receive a portion of the catching assignment of the Tab games as long as he cares to remain a member of the team. Art is a first class backstop and is a quick thinker, good hitter and accurate thrower. What more does one want?

Frank "Kid" Brennan has not been getting in the game for full nine innings of late. Frank is a fast man and a great hitter for his size. The unfortunate accident that befell him last year has slowed him up somewhat, but has not in the least detracted from his all-around ability.

Mickey McCarthy has been doing some great outfielding work during the past few months and is considered one of the most valuable members of the Tab squad "Mac," like his pal, Brennan, is a good clouter and a dependable outfielder. Many a game has been won through the individual efforts of McCarthy.

Let us not forget Tone Denny. Tone is ambitious to become a genuine utility man. Just now he is being used in the box and in the outfield. Not satisfied with his good work in these departments, Tone once tried to cover short. He did excellent work in that region, although he allowed a few stray grounders to go through him. In the outer works, Denny is a terror.

Alec McDonald's name does not appear on the roster of the Tab club, but still Alexander is some boy. He has been a member of the Tab society for some time and takes an active interest in the welfare of the Abstainer team. Just at present Alec is leading the West End contingent of the Tab "prelim" artists. And they say he is "there with the reins." Some driver!

WITH THE GIANTS.

"Pie" Way, a pitcher formerly with the Yale nine, and George Smith, a pitcher who was purchased from the Columbus Club, of the American Association, have joined the Giants. The proposed trade of "Jeff" Tesreau to the St. Louis Nationals for "Slim" Sallee has been called off. McGraw opposed the deal.

—Press want ads work wonders.

PIRATES RELEASE SMITH.

Infielder James Smith was today released by the Pittsburgh Nationals to the Toronto (International League) Club. He will report at Richmond, Va., where the team is now playing.

—When discontent reaches a certain point, the furnished room advertisements become very interesting to some people.

ONLY AMATEURS MAY DRIVE IN FUTURE

Members of New Jersey Road Horse Association so Rule.

Only amateur members of the Road Horse Association of New Jersey shall be allowed to drive in regular events of the organization in the future. Special events, however, will be arranged by the race committee in which other than amateur members may participate. An amendment to the by-laws of the association providing for this was made at a spirited special meeting held Monday night by the organization at the Headquarters of the Republican County Committee, Halsey and Academy streets, Newark.

The rules of the association say that any person having trained, driven or ridden any trotter or pacer for hire, or who has received any compensation for such service other than the purse, stake or wager shall be deemed a profesional. There was nothing in the rules that prevented professional from participating in the association's matinees.

The amateur supporters pointed out that it would prove disastrous if the association allowed racing between professional and amateur drivers. A majority of the members either drive ther own charges or else have amateur drivers. A few employ professionals to train and drive their horses.

A proposed ruling that would permit professionals to drive, providing they had not driven or trained horse for hire within five years, was also voted down, making it a clean sweep for the anti-pros.

Adam C. Blair and Dr. H. E. Winter, of this city, are members of the association.

HEBREWS DEFEATED BY SHAMROCKS

Joe Guinee's Double in the Ninth Settles Interesting Argument.

The youthful Shamrocks had an interesting tussle with the Hebrews yesterday afternoon; Joseph Guinee's double with two men on in the ninth earning a 4 to 2 victory for the Green lads.

The trouble started when Tommy Cullane and Ed Connors were "sent to first on errors"—who sent these lads to the initial sack is not stated in the official score. Joe Guinee, captain of the winners, advanced to the plate amid thunderous applause. Joe doubled and the game was over. Something went wrong with B. Epstine, the Hebrew third baseman, as five errors are charged up against him. The score:

Shamrocks.	R.	H.	E.
Carlson, c.	0	1	0
O'Kieffe, p.	0	2	0
Cullane, cf.	1	1	0
Connors, 1b.	1	1	0
Simpson, lf.	1	1	0
S. Rosenthal, ss.	0	1	0
Guinee, 2b.	0	1	0
Feiring, 3b.	1	1	0
Morcom, rf	0	0	0
Total	4	9	0

Hebrews.	R.	H.	E.
B. Epstein, 3b.	1	0	0
Friedman, rf.	0	1	0
B. Rosenthal, ss.	0	0	1
J. Friedman, 2b.	0	1	0
M. Epstein, c.	1	1	0
Isaacson, 1b.	0	0	1
Davidson, lf.	0	0	0
Rosenthal, p.	0	0	0
Total	2	3	2

SPORTING EVENTS.

TODAY.

Golf—Women's Metropolitan Association contests; Englewood at Arcola, Plainfield at Hackensack, Forest Hills at Norwood, Glen Ridge at Cranford, Baltusrol at Westfield, Hollywood at Montclair.

Rifle practice, Company K armory, auspices Plainfield Rifle Club.

SATURDAY.

Baseball—Hope Chapel vs. First Baptist, West End avenue; Netherwood vs. Dunellen, Dunellen; T. A. B. S. vs. Farmer A. C., South avenue (City League).

Tennis—Men's doubles tournament at Westfield Golf Club.

Rifle practice Company K armory, auspices Plainfield Rifle Club (afternoon).

Golf—Westfield Country Club; Plainfield Country Club.

TUESDAY.

A. M.

Baptists at Netherwood.
Farmers at T. A. B. S.
Hopes at Dunellen.

P. M.

T. A. B. S. at Farmers.
Netherwood at Baptist.
Hopes at Dunellen.

—Press want ads. pay.

—Most of the readers of this newspaper know a bargain when they read about it. Are you advertising that car?

SUPERVISOR WRISTON ANNOUNCES OPENING

Baseball League Will Be Organized on Opening Day, July 5.

Every indication points to a very successful season on the popular playground, Parker Field. Already the clans are gathering and several teams have turned in their names and the names of their players to the supervisor, George W. Wriston. All of the teams so far entered are of a size, and hot rivalry should develop in the race for championship honors. There is still a chance for more teams to enter. The supervisor would be glad to organize a league of midgets to play in the afternoons during the season.

The schedule of games for the opening weeks is to be made up definitely so that it may start promptly at the opening of the playground season, July 5. All teams should have their names in Mr. Wriston's hands by Saturday, July 1. If there are any teams of seniors or middlers who would like to play in the afternoons, a schedule could be made very easily.

The field has not been given over to the use of any single team this summer on Saturday afternoons as in other years and is therefor available if proper application is made in advance to Mr. Wriston, and a permit issued.

The tennis courts are in excellent shape this season, new nets replacing those worn out last year. Each day sees a large number of the young people of Plainfield enjoying this healthful pastime. Anyone who remains in the city through the summer should see to it that the benefits of the public athletic field are not missed.

The apparatus and the running track bid fair to be as popular as usual. There are several meets planned for in this vicinity this year, and the field with its perfect track, dressing room and showers, offers an excellent opportunity for training.

Informal meets will be held among the boys throughout the summer and contestants in these events will be allowed to compete for the prizes in the athletic events at the annual exhibition the latter part of the season.

Every opportunity is offered to the boys of Plainfield to perfect themselves as athletes without hardship or expense, all that is necessary is the determination and the will to keep pegging along.

WYCKOFF FOR RED SOX.

It was announced at the office of the Philadelphia American League Baseball Club that Weldon Wyckoff, a member of the Athletics' pitching staff, had been released to the Boston Americans. Wyckoff is a right-hander and has been with the Philadelphia club several years.

FAMOUS HORSEBACK RIDERS.

Men Who Won Fame in the Days of the Old Pony Express.

Buffalo Bill Cody, it is believed, holds the record for the longest horseback ride of which there is authentic record. He was one of that gallant band of fourscore pony express riders in the sixties. On one occasion young Cody—he didn't become Buffalo Bill until some years afterward—rode without rest for 322 miles.

When the pony express was started for the purpose of carrying mail from St. Joseph, Mo., to Sacramento, Cal., a distance of 1,966 miles, it was planned that each rider should cover seventy-five miles in a day on three different horses.

It was soon found that twenty-five miles was too much for the horses for a regular unbroken gallop, and the distance was reduced to from ten to twelve miles. For that distance every horse was pushed to his limit.

The shortest time in which the entire distance of 1,966 miles was covered by pony express riders was made in March, 1861. They carried Lincoln's inaugural address to the Golden State in seven days and seventeen hours, an average speed of over ten and one-half miles an hour.

A rider named Haslam dashed off 120 miles in 8 hours and 10 minutes. Another pony expressman covered one ten mile stretch in 31 minutes, which is better than most of the Rocky Mountain railroad limited trains can do.

The news that Fort Sumter had been fired upon was flashed from St. Joe to Sacramento in eight days and fourteen hours.

Jim Moore once rode 280 miles at an average speed of eighteen miles per hour. The horses were the best that could be obtained, and, as stated before, they made short runs of from ten to twelve miles.

No wonder that sometimes a letter had $27 worth of stamps upon it when carried under such extraordinary conditions!—Philadelphia Ledger.

Available "Places to "Live" Have An Unfailing Interest for Most "People!"

The great majority of families are not "tied down," nor "tied up" to one particular place to live. "To move," now and then, is the privilege of renters—and their OPPORTUNITY!

The classified ads are of the most direct and practical USEFULNESS to all renters.

EDNA WILDEY VICTOR AT SLEEPY HOLLOW

Local Woman Had Tussle With Mrs. Rawson Wood —Lost in Doubles.

Miss Edna Wildey, of this city, reached the semi-finals in the tennis tournament at the Sleepy Hollow Country Club yesterday. Miss Wildey defeated Mrs. Rawson Wood, who held the metropolitan doubles championship in conjunction with Mrs. Spencer F. Weaver, in an interesting match which was filled to overflowing with excitement and tense moments. Although defeated, Mrs. Wood played a wonderful game against the aggressiveness of Miss Wildey. The scores of this play were 8—6, 6—2.

In the doubles events in which she contested, Miss Wildey did not fare so well and, although she, with Mrs. H. Stuart Green, defeated Mrs E. Shattuck and Miss Adele Cragin, she and Mrs. Green were set back in the second round of the doubles. The scores in the first round of this play were 6—0, 6—0. The conquerors of the local woman and her partner were Miss Marie Wagner and Miss Caroma Winn.

COLUMBIANS WIN AT BOUND BROOK

Local Bowlers Take Two Out of Three Games—Almost Win Third.

The Columbian Five journeyed to Bound Brook last night in order that they might engage in a bowling match with a representative women's team of that place. The locals were very successful in their efforts and took two out of three games. They would have taken a third game had they been given the better end of a slight dispute that arose over a point. The Bound Brook players were awarded the decision and so the Columbians had to be content with winning two games and losing a third by one point. The scores follow:

Bound Brook.			
Mrs. Zimmerman	113	118	104
Mrs. Diddle	91	75	102
Mrs. Southard	95	106	95
Mrs. Hodge	76	87	115
Mrs. Hageman	101	104	81
Totals	476	490	497

Columbians.			
Miss M. McAfee	86	68	150
Miss L. Stryker	107	98	100
Miss A. McAfee	79	110	93
Mrs. Russell	109	87	79
Mrs. H. B. Arnold	109	96	134
Totals	492	489	556

BIG BATTLE TONIGHT.

Frank Moran and Jack Dillon will battle for ten rounds at Washington Park, Brooklyn, tonight. It is expected that fully 25,000 people will be on hand to witness the bout.

COMING EVENTS.

TODAY.

Elks' Shirtwaist Dance.
Grace M. E. Country Fair at Debele's Hall.

TOMORROW.

Building Trades.

SATURDAY.

Plainfield Country Club Dance.

SUNDAY.

Union Service—First M. E. Church, Rev. J. S. Zelie.

MONDAY.

City Council Meeting.

TUESDAY.

Fourth of July.

—Try Press want ads. They pay.

EXPERT BICYCLE REPAIRING

George L. Simon

179 NORTH AVE.

Opp. Depot.

Everything for the Bicycle.

Get our prices first. Buy Hudson High-Grade Tires, and other makes. Another 800 Delion tires originally 5,000 miles. Will sell at half price. 32x3½, $8.75; 33x4, $12.50. Special, 34x4, $8.50. Open Sundays 1 p. m. Open evenings.

HUDSON DOUBLE TIRE CO.

269 Halsey Street Newark, N. J.

Tu.-Th.-Fri.

Press Amateur Team Directory

For the convenience of baseball managers and fans, the Daily Press will publish a directory of teams and their managers. This feature will appear daily and will be enlarged upon and made more complete with each succeeding issue.

Directory.

Plainfield A. C. (travels). Manager, Vincent Mullin, North avenue.

National A. C. (age 10 to 14 years). Manager, William Coogan, 428 West Third street.

Royal A. C. (colored traveling club). Manager, William Kline, Babcock building.

Plainfield Colored Giants. Manager, H. G. Hobson, Plainfield avenue (home games only). Manager, James Scott.

T. A. B. S. (Sunday team, home games only). Manager James Scott, T. A. B. clubhouse, West Fourth street.

Inner Triangles. Manager, Bob Cartwright, Jackson avenue.

Farmer A. C. (Sunday team). Manager, Amos Stites, West Front street.

South Plainfield B. B. C. (Sunday team). Manager, Bob Hamilton, South Plainfield, N. J.

Spicer B. B. C. (shop team). Address, Spicer Manufacturing Co., South Plainfield, N. J.

Peerless A. C. (junior team). Manager, Charlie McCarthy, Manson place.

Shamrock A. C. (junior team). Manager, Edward Connors, John street.

Lenox A. C. (uniformed junior club). Manager, Anthony Deady, West Fifth street (Parker Field League).

Central A. C. (junior team). Address, Louis Feiring, 306 Central avenue.

Quaker Juniors (Parker Field League). Address, Norman Lynch, East Second street.

Laramie A. C. (Parker Field League). Address, Maurice J. Roddy, Arlington avenue.

Happy Nine. Address, J. Fitzgerald, Clinton place.

Plainfield Athletic Nine. Manager, Cyril Poling, West Sixth street.

All-Stars (junior team). Address, I. Davidson, West Third street.

Plainfield A. A. (travels). Manager, Sam Semer, 902 West Third street.

Will the managers of the following clubs make themselves known to this office and gain due recognition in this directory?

Somerset F. C.; Highlanders; Antler A. A.; Boys' Athletic Club, Laurel A. C.

Watch for this feature daily. It will enable out-of-town managers to write directly to local leaders and will also engender keen rivalry among local clubs.

JACK MARTIN'S ILLNESS HAS PREVENTED HIS PLAYING WITH MILWAUKEE TEAM

Milwaukee Writer Says Martin Has Been Sick—Stuzt Does Well—Dissension in Ranks Ends With Removal of Kirke and Devore.

Manning Vaughan, a writer on the Milwaukee "Sentinel," has stated that Jack Martin has been benched, not through any lack of efficiency, but because of illness. The local lad has had an attack of tonsilitis and has been very sick for the past week or so. In fact, he is not really well even now and this fact necessitated his remaining in Milwaukee while the Brewers moved on to St. Paul.

When local fans missed Martin's name from the box scores there immediately were set into motion many rumors that the local player was to be let out. Then, too, there were rumors that Miller Huggins and his St. Louis cellar "champs" were anxious to add Martin to their roster, but these rumors seem to have been without foundation, inasmuch as Milwaukee papers seek to put an end to any reports that Martin is to be either traded, sold or released.

Young Stutz is still working out at short and has to be given credit for his splendid showing. While he is by no means as fast a man as Martin, he has been doing unusually good work and has been hitting the ball at a good clip.

There was some mention made by the St. Paul Pioneer Press of the fact that, perhaps, Jack Martin was not in "a congenial environment." Jack is a quiet fellow and is not given over to "Hal Chase" stunts of opposition to the reigning management and, no doubt, has become disgusted with the arguments and ruptures which were containally occuring in the Brewer camp. Jay Kirke and Josh Devore, it is said, did not like to take orders from Manager Harry Clark, inasmuch as Clark has never had a chance in the big leagues. Kirke and Devore both have had careers under the big tent. Dee Walsh, who has been holding out on Clark but who was not mixed up in the dissension, has come to terms and everything is said to be running smoothly. If no further trouble is confronted and Martin's illness does not prove serious, local fans can look forward to seeing the local boy in action again in short order. And Ray Corhan still has reason to look to his laurels.

Central Bottling Works

Telephone 229. Corner Somerset and Chatham Sts.

HENRY HAURAND, Prop.

SPECIAL

J. & G. Stewart's Finest Scotch Whiskey, 1779, and Harvey's Fine Old Scotch Whiskey, 1770, at the old prices, per bottle $1.35

Try our Leaders—Plainfield Club, (blend); C. B. W. Monogram, (blend); Elkwood Pure Whiskey, (straight); none better made.

We regret to state that we can not deliver goods in Plainfield, but if you consider quality and prices you will find it will pay you to send for them. We call for empty bottles.

WITH EVERY MODERN FACILITY

we can promise a quicker and more efficient job of auto repairing than is possible in an establishment less thoroughly equipped. Owners of expensive cars have found this place the best at which to have their repairs made. There's a reason.

AUTOMOBILES REPAINTED.

MARTIN AUTOMOBILE CO.

BASEBALL FANS

GET A CELLULOID PRESS SCORING TABLET

They Are Ready for 1916

This Coupon with three others and Five Cents when presented at the Press office will entitle you to one.

LIMITED SUPPLY GET YOURS NOW

PREPARING TO DESERT STATE CAMP

By Staff Correspondent

REGIMENTAL HEADQUARTERS SENDS SOUNDING NOTICE TO COMPANY K

Captain Charles Peterson Replies to Colonel William B. Martin's Queries by Declaring That He Will Have 125 Men Ready for Mobilization in Twenty-four Hours—Recruiting Office at the Armory Open Nights—Guard Heads Want to Recruit up to War Strength and Can Still Use a Big Number of Men—Company May go Straight to Trenton.

Captain Charles Peterson, of Company K, received a telephonic communication from Lieut. Colonel William B. Martin, of Elizabeth, yesterday afternoon demanding to know how soon Company K would be prepared to leave for the mobilization headquarters. Colonel Martin was acting under instructions from the regimental headquarters and was endeavoring to see just what could be done in the way of preparing in twenty-four or forty-eight hours.

The Plainfield Guard head replied that 125 equipped men could be sent to either Sea Girt or Trenton in twenty-four hours. Company K men are in possession of two sets of uniforms, one for dress and the other an olive drab outfit. In case of emergency these could be divided up among the new men who have not as yet been equipped so that 125 individuals could each be provided with a uniform. The company is a little short on leggings and hats but these could also be obtained in a short time.

Although Colonel Martin did not tell Captain Peterson whether Company K and the Second Regiment would be sent to Trenton or Sea Girt to prepare for mobilization it seems possible that the former place will be named in General Sadler's orders. The Second and Third Regiments are the best trained in the State and are probably in as good shape now as the infantry that has been training at Sea Girt for a week. For this reason the regiment may be sent directly to the Trenton armory and entrain from that place for the border at once.

Captain Peterson notified his men last night to hold themselves in readiness for a moment's call. The armory recruiting station is being kept open every night and fifty men are needed to bring the company up to 150, which is known as war strength. Little trouble is anticipated in reaching this quota.

The word from Colonel Martin come as a welcome surprise to Captain Peterson, who admitted to a Daily Press reporter that it was very encouraging. The optimism that has been shown by the company men gave vent to considerable enthusiasm when the word was passed around and they are now hopeful of receiving orders to begin the mobilization work by Saturday.

WARDLAW VISTED SEA GIRT CAMP

Troop Corporal Returned From Sea Girt Today to Resume Recruiting.

Corporal Charles D. Wardlaw, of Troop D, returned from Sea Girt this morning. He was given orders to remain at the recruiting office, 1120 Putnam avenue, for several days more, in an effort to enlist at least twenty more men. Trooper Augustus R. Fisk is assisting Corporal Wardlaw in the work, Lieut. Runkle having left for Sea Girt.

Unmarried men and those with a knowledge of horsemanship are especially acceptable. As fast as he signs up the men Corporal Wardlaw sends them to the troop camp and will continue this practice until given further orders. It is not known whether the camp will be continued at Manasquan after the Plainfield and Red Bank detachments leave for Texas Saturday morning.

TROOP D COOKS BARRED; MELLICK AFTER OTHERS

Troop D is sadly in need of cooks. Eugene Johnston and Charles Irby, the two men who have been performing this part of the camp work in an efficient fashion since the Manasquan headquarters was opened, refused to take the Federal oaths yesterday afternoon and will return to their homes here today.

The elimination of Johnston and Irby leaves only the two assistants, William Daniels and Leslie Kingslow, available for help in the kitchen, and the former has been under a disciplinc ban. Mess Sergeant J. Hartley Mellick is plainly "up against it" and it is probable that he will have to draw on some of the troopers for kitchen work pending the enlistment of two more capable cooks.

FIVE RECRUITS LEAVE; LIEUT. RUNKLE REPORTS

Five new recruits left for the Troop D. camp at Manasquan on the 8:12 train from the North Avenue depot this morning. They are Lemuel B. Woolston, 2nd., of Plainfield; James R. Garretson, of Dunellen; R. D. Walker, of New York; George R. Bray, of Woodfern, and Elton Wiggs, of Westfield.

Lieut. Daniel Runkle, who has been in charge of the recruiting station at 1120 Putnam avenue, left for Sea Girt at 5 o'clock this morning. He will take the officers' examinations and will probably leave for the border with the Troop D detachment Saturday morning.

OFFERS A COOK.

Former Mayor Charles Fisk has been a regular visitor at the Troop D camp for several days past. When he learned that the two Plainfield men who had enlisted to serve as cooks refused to take the oath Mr. Fisk offered the services of an expert from his own culinary department, offering at the same time to defray the expenses of sending him to the border.

—Press want ads. pay.

MANY PLAN SUNDAY TRIP TO SEA GIRT

Plainfield Autoists Hoping That Something Will Be Left of Camp.

Weather permitting Sunday will be a big day for Plainfielders at Sea Girt. Local autoists are hoping that at least a portion of the militiamen now at the State camp will be left there after the mobilization trains pull out tomorrow and Saturday and if they are Camp Fielder will be the mecca for hundreds of sight-seers.

Last Sunday a number of auto parties had been planned from this city but the inclement weather broke up the preliminary plans. Clear weather has been promised this week, and if the weather man lives up to his word it'll be a big day for localites.

There is a possibility that Company K may be called to Sea Girt before Sunday and if this pans out the visit will be doubly attractive.

GETS LEAVE TO MARRY.

D. Ogden Rogers, a trooper in Troop D, whose engagement is announced in another column, secured a twenty-four hour leave of absence from Captain Albert Borden today to be married. He also requested that other members of the troop be allowed to accompany him as witnesses but this was refused. He was not present when the Federal oaths were taken yesterday afternoon, but the oath was administered this morning and he will depart for the border with his companions Saturday morning.

COL. MARTIN SWORN IN.

Colonel William B. Martin, formerly of Plainfield, was sworn in for Federal service at Sea Girt yesterday. This was done so that he might be qualified to assume charge of the Second and Third Regiment mobilization plans in the event that there divisions are called out.

WILL ATTEND FUNERAL.

Trooper J. Osgood Sewell, whose foster father, Joseph Osgood, died suddenly yesterday, was given leave of absence yesterday afternoon to attend the funeral. He will return to camp Saturday and be prepared to leave for the border.

BOYS AT FORT TERRY.

Twelve Plainfield boys will leave Plainfield for Fort Terry, Plum Island, off the coast of Log Island, in the sound, on July 6, for a course of training similar to that being given at Plattsburg. They will remain at the camp until August 10.

VISITORS AT CAMP.

Edward Harding took Daniel McDonald and Samuel Taverner to visit the Sea Girt camp in his automobile this morning. Assemblyman William N. Runyon was also a visitor at the camp today.

BREAKS "SHOT" RECORD."

The army record for the administering of typhoid serum was broken yesterday at Sea Girt when the Federal physicians inoculated 1,924 guardsmen.

—Press want ads. pay.

—Going to build? See Saturday's Press.

—Do the avaiume household workers of this city, who read the classified columns of this newspaper, know that you need a good servant?

FIFTH REGIMENT BREAKING CAMP THIS AFTERNOON; WILL LEAVE FOR BORDER AT 7 O'CLOCK TOMORROW

Captain Albert Borden, of Plainfield, Will Be in Command of Troop D, of This City, and Troop B, of Red Bank, When They Entrain Saturday Morning—No Eleventh Hour Delay and Confusion Anticipated—Inoculation Task a Big One—Expect the Sea Girt Camp Will Be Deserted in Forty-eight Hours—Two Men Left Mobilization Train at Wilkesbarre and Are Now Missing.

(By L. R. F.)

Camp Fielder, Sea Girt, June 29.—Less than forty-eight hours remain before Sea Girt will be deserted by all of the troops that were summoned here by the President's first call for the militia. That was positively determined with the arrival of practically all supplies that have been needed, and the assurance received this morning that all mounts needed will be here before night, fully inspected before being shipped in to Sea Girt.

The actual work of breaking camp by the Fifth Regiment began this afternoon. The wagons were packed with the full supplies, including the wall tents in which the men have been sleeping since they arrived here. The wagons are being loaded on flat cars, and Colonel VanWalraven is determined that everything heavy will be out of the way before dark tonight. The men will spend the night in the little "dog tents," which are used when they are on hikes, or only in temporary camps. The confusion incident to the departure of the First Regiment will not be repeated if system can prevent it, and the men will not be required to go without sleep as were those in the Newark organizations.

The regiment will be taken out over the Pennsylvania Railroad. They will be given a hearty breakfast in the morning before leaving camp, which will be broken about seven o'clock, and then marched to the trains, which will be run in three sections. The present plan is to have the trains go to Trenton, Philadelphia, Pittsburgh, St. Louis, at which point they will be shifted to the Wabash system, over which they will proceed to Kansas City. Here the Santa Fe lines will be given the trains.

Although the Quartermaster's Department, through Colonel David S. Hill, has made application for tourist sleepers for the men it is doubted here that they will be received. The coaches which will be provided will have high backed seats, and there will be enough seats for each man to sit alone, so that they will be fairly comfortable. Where the tourist cars will be taken on is not known, but the local militia officials says that the government has taken control of all tourist sleepers in this country, and will provide them for the men.

The two troops, D, of Plainfield, and B, of Red Bank, will go in one section, with Captain Albert Borden, of D, senior of the officers in command. They will also leave over the Pennsylvania railroad, some time Saturday afternoon. The Signal Corps, of Jersey City, wil go the same way, but the Fourth Regiment is expected to be routed out over the Central Railroad of New Jersey. Whether they wil go by way of Buffalo has not yet been determined.

Brigadier General Edwin W. Hine, with his staff, will accompany the Fourth Regiment, the last section of his command to leave Sea Girt. He will go direct to the border, but at the present time there is no one here who is in a position to say whether or not he will be given command of his whole brigade when he arrives at the front.

While the camp will undoubtedly be flooded with visitors for the next two days, the higher officials are hoping that those who come down from the home cities of the men who are leaving will bear in mind that the conditions under which they go out will make it impossible for the soldier boys to carry anything but their full marching equipment, except such things as photographs of loved ones, and other small trinkets. The men have been well fed and every train will be well rationed, so that food supplies, such as rich things, will be positively banned by the officers. This is done as a health measure, and if a lot of food is brought into camp tomorrow and Saturday it will have to be left behind. Incidentally the food has been of such a high standard, and has been so carefully protected against disease that the regular army inspectors have been able to find but one cause for complaint, and that was immediately corrected. The bread has been baked at Trenton and shipped her in closed automobiles, and every precaution taken to keep it clean. The army officers suggested that the bread be wrapped and this is now being done at the bakery.

Few people realize what a task the physical examination required amounts to. Seven physicians are constantly engaged in the work, and the intimate details of every man's physical history are gone into. The men are compelled to strip and the tests are so rigid that a physically imperfect man will be unable to get away. The men who are sent back home are given certificates so that they run no risk of being held up to ridicule upon arriving home. They frequently visit the press tent, and many of them with tears in their eyes plead that their names be sent to the newspapers at home, so that people will not think that they are cowards. An illustration of the restrictions which are being enforced may be gained in the case of a blacksmith, brought here from Newark for Troop D, of Plainfield. This man passed the preliminary test at Newark, and was accepted there. He has to do no military duty, other than to care for the horses, and all of the mounted organizations are short of blacksmiths, with the exception of the Essex Troop, which went on, leaving their man to come later, so that he could help the others get ready to start on Saturday. When the recruit in question come before the army surgeons he was refused because he was a trifle below the heighth requirement, a thing which would in no way interfere with his properly doing the work laid down for him. He stated after his inspection that he had tried twice before to get into the regular army and had been refused for the same reason, and that when he was told that he could get into the National Guard he gave up a steady job to come and enlist at the small army pay.

Captain Robert E. Siefers, of Bordentown, a surgeon in the medical corps, has already learned some of the horrors of war, or at least the officers left behind suspect that he has. When Battery B pulled out on Monday night, it was found that some of the men had not been innoculated for typhoid fever, and Captain Siefers, on five minutes' notice was pulled out of bed, given the proper supply of serum to complete the job and told to get on the train with the troop. He was assuped that he would be ordered back at Trenton, or some nearby city, and did not even take a tooth brush with him. After he got away it was decided that it would be best to have a surgeon go with the men, and he was given wire instructions to complete the trip to El Paso. His equipment has been shipped to him, but for a few days he will be without anything but the clothes he wore.

The job of innoculating the men of the various commands is not an easy one. The mounted organizations were all given the treatment first. With the infantry regiments, the men are lined up in long rows, with the left arm bared to the shoulder. Iodine is painted on the spot where the innoculation is to be, and then the job is done by a squirt gun. With few exceptions there have been no ill effects from the work, as the men merely run a slight fever for a few hours after the treatment.

Several messages have been received by Colonel William G. Schauffler, commanding the medical corps, from Captain Peter P. Rafferty, who is in command carrying the field ambulance corps. One late yesterday afternoon was addressed, "Somewhere in Pennsylvania," and said, "Best regards from everyone in this happy and contented bunch." It was from Captain Rafferty's command that eighteen men refused to take the oath and went back to Red Bank. One of these quitters showed up at Colonel Schauffler's tent yesterday afternoon and told him that if Captain Rafferty would take him he would go on at his own expense. He was advised to get the route of the ambulance corps, and telegraph to Captain Rafferty, asking permission to come back, and he promised to do so.

Staff officers are getting much amusement every time Adjutant General Wilbur F. Sadler, Jr., gets anywhere near Major William B. Bryant. The General has an airedale which follows him all around camp, and the Major has an Irish terrier. Both dogs have shown an inclination to growl at each other whenever the two officers come together, but the rush of orderlies, staff officers, plain civilians and others to see a real fight has not yet been rewarded.

Word reached camp this morning that two men who left with the First Regiment, left the command at Wilkes-Barre, and have apparently deserted the command. The two men told the railroad officials that they were left behind and the Lehigh Valley made arrangements to ship them back to Sea Girt. They were placed on a train and when they got to Newark left it. Neither man has shown up at Sea Girt as yet, so far as is known this morning. They were members of Company G, and gave their names at the time the railroad sent them back as W. P. Bruen and Gus Brunner.

W. C. Hope, General Passenger Agent of the Central Railroad, told a representative of the Daily Press that the Fifth Regiment will go over his line as far as Scranton on Saturday. It will then go by the Lackawanna to Buffalo, the Nickel Plate to Chicago, Burlington to Kansas City, Rock Island to Santa Rosa, and the El Paso and Southwestern to its destination.

COMPANY K MEMBERS WILL BE SWORN IN

Colonel Martin Will Visit Local Armory at 8 O'clock Tonight.

Captain Charles Peterson has issued orders for Company K men to report at the West Front street armory promptly at 8 o'clock tonight. At that time Colonel William B. Martin, of Elizabeth, will be present and the oaths will be administered to the local militiamen.

The officers will also be sworn in by Colonel Martin. This announcement gives further emphasis to the belief that Company K and the Second Regiment will not go to Sea Girt for mobilization but will be told to report to the Trenton armory and leave for the border from that point. No definite orders regarding the date for mobilization have been issued as yet but it is the opinion of Company K officers that some decision will be reached by the mobilizing heads by Monday at the latest.

Always Present.

"I suppose you don't believe in luck," suggested the sympathetic friend to the chronic loser.

"Oh, yes; I do," responded that unfortunate. "It is the quality which enables other players to overcome my skill."—Richmond Times-Dispatch.

—Going to build? See Saturday's Press.

OLYMPIC PARK AUTO RACES WILL ATTRACT CROWD

Entry blanks have been issued for the third automobile race meet which will be held on the Fourth of July at 2:30. The events comprise nationale time trials with flying start, and five-mile free-for-all for the Olympic Park trophy, open races, Australian pursuit race and handicap. Local auto enthusiasts will be interested in the fortune of Joe Dickenson, of Cranford, and Joe Jackson, of this city.

EMERSON BOYS CLOUT BALL BUT FAIL TO WIN GAME

Six members of the Leland A. C. met six members of the Emerson A. C. on the diamond yesterday and, as a result, the Leland lads amassed a 21 to 12 victory. The winners [illegible] the last of 27 runs, while the losers were able to secure 24 hits for the total of 12 runs. And we have a box-score that attempts to prove it, too.

Over and Under.

"Archie is fairly going crazy over his new motorcar."

"That's strange. Every time I've seen him he has been going crazy under it."

How blunt are the arrows of adversity in comparison with those of guilt!—Blair.

ROGERS, OF TROOP D, TAKES "WAR BRIDE"

Plainfielder Gets Leave to Be Married Before Entraining With Comrades

David Ogden Rogers, son of Mr. and Mrs. N. Pendleton Rogers and a trooper in Troop D, First Squadron, New Jersey Cavalry, now encamped at Sea Girt, secured leave of absence yesterday afternoon to get a marriage license at the Municipal building in New York City to wed Miss Mildred Cumberleyo Mordaunt, of No. 16 East Sixtieth street. Their wedding was to have taken place later, but owing to the fact that the prospective bridegroom will leave with his troop for the Mexican border Saturday morning they were married this noon, in Grace church, Broadway at Eleventh street, New York.

Miss Mordaunt stated that she was the daughter of Francis Lionel Mordaunt, that she was twenty-two years old and was born in New Rochelle. Mr. Rogers, who gave his age as twenty-five, is the son of Nathaniel Pendleton Rogers, and is a broker with offices in New York.

Assets.

Office Boy—Guy in front says can you let him have some of th' back allmony you owe his wife. He's just back from th' honeymoon trip, and he needs it.—Life.

—Try Press want ads. They pay.

CLIMATIC CONDITIONS ALONG MEXICAN BORDER NOT SO BAD AS THEY HAVE BEEN REPORTED

Troopers From Plainfield Need Have No Fear for Typhoid—Heat Prostrations Almost Unheard of—Air is Dry and Invigorating and Nights Are Cool and Refreshing.

Relatives and friends of local militiamen either on their way to the border or contemplating the trip have been more or less disturbed by the reports of the climatic conditions in the section where Jersey troops are locating. Dean Ryder, son of Mrs. Kathleen Ryder, of East Front street, recently returned from Texas and is authority for the statement that the weather along the border is no more dangerous or exhausting than it is right here in New Jersey. The temperature averages 115 but the air has no moisture in it and the nights are cool. A breeze blows all day and the men suffer little or no ill effect from the weather.

When one remembers that the border is nearly equal in length to the distance from here to Chicago and return, the possibility of varied conditions is apparent; but on the high table land which is the present arena of activity, of which El Paso is the centre, the climate is wonderful. It is true at this season of the year it is hot; judged by our thermometer readings, it would seem unbearable and unlivable, but the air is so rare and dry that one is not conscious of it—except in the sun—as the moment shade of any kind is reached one is always comfortable. Heat prostration cases are unheard of. Darkness falls immediately after the sun goes down, and with it goes the heat. A hot night is unknown, and usually a pair of blankets is necessary.

The rains generally fall at night, but even to the soldier sleeping in the open the discomforts are transitory, for when the storm has passed there are no disagreeable conditions such as we have here in mire and mud and oppressive humidity.

Nature's greatest provision in this country is evaporation. It is the keynote of bodily comfort. It is this that prevents the discomforts and annoyances of perspiration, for while the skin performs its natural function, evaporation is instant and complete and the body is always dry. Though this minimizes the dangers of colds— which are extremely rare—this dryness sometimes causes the skin of the feet to crack. If so, a daily rubbing with vaseline is advised.

It is the same provision of our good old Mother Nature (evaporation) that makes it possible to have not only cool water, but perfectly chilled melons and fruits of all kinds. All drinking water is kept in large porous earthen jars called oyas, holding from ten to twenty gallons. These are filled each day, then for immediate household use smaller quantities are placed in earthen bottles which correspond to our carafe. This clay bottle is usually wrapped in a towel which is kept wet, and the water gets perfectly cold, in temperature resembling that of a good spring. The same method is applied to fruits, wrapping in a wet towel. After eating them cooled in this manner one concludes that never before have the perfection and deliciousness of this article of food been appreciated.

Now as to the erroneous idea concerning sanitation. The gaunt fear of typhoid that is stalking in the homes of those left behind is groundless. Typhoid is the least probable illness. First of all there are few, if any, conditions favorable to the breeding of germs. While on the border the Rio Grande will supply the drinking water, which is good. This important river has a sandy bed and is fed by tributaries from a sandy soil, and it is a well established fact that water running through sand is filtered and purified. Refuse does not go through the process of decay as we are familiar with it up here, nor does it give off any disagreeable odors. The dry, hot air forms a coating, and the sun and heated sands bake it; then disintegration takes place.

This action of the rare air is most astonishing to strangers in its effects upon meats, all kinds of which hang out in the open. Evaporation is so rapid that the surface moisture is absorbed as soon as exposed to the air. A coating is thus formed that hermetically seals it, thereby preserving the meat, which suffers no deterioration even when pieces are cut from it, as with each cutting the process is repeated. This is truly a wonderful provision of nature, the economic value of which can be readily appreciated.

The one unpleasant feature that the soldier in Mexico will encounter is the sandstorms, which fortunately occur only periodically, and it is suggested that each man provide himself with a pair of dustproof goggles, which are absolutely necessary.

General John Pershing," the man at the front," whose present headquarters are at Colonia Dublan, tells Trevino he will not take his orders.

May be battling now with Carranzistas.

LARRY EVANS.

THEN I'LL COME BACK TO YOU

By LARRY EVANS

AUTHOR OF "ONCE TO EVERY MAN"

Copyright, 1915, by THE H. K. FLY COMPANY

SYNOPSIS.—Stephen O'Mara, a homeless and friendless boy, starting from the wilderness to see the city, is welcomed to the home of Caleb Hunter and his sister Sarah. Stephen meets Barbara Allison, young and rich, and Caleb gives him a home. Barbara ridicules Stephen, who runs away, declaring that he'll come back when worthy of her. Caleb learns that Stephen was well born. Ten years later Stephen returns, still loving Barbara, and learns she is to wed Archibald Wickersham. She tells Stephen his love is hopeless.

Her father and Wickersham plan to block the railroad's completion and discredit O'Mara, who has charge of its construction. Harrigan, a malcontent, is driven away by O'Mara and threatens revenge. Garry Devereau, an inebriate, whom Stephen reforms, learns through Stephen that Miriam Burrell, Barbara's closest friend, is in love with him. Stephen sets himself to win Barbara from Wickersham.

CHAPTER XVII.

Blue Flannel and Corduroy.

THE world was snowbound—all that small world which lay between the hills in the valley at Thirty-Mile. For two days it snowed so heavily that all work moved but intermittently at the up river camp, and then, two days before Christmas, the mercury dropped sharply into the bulbs and the weather cleared.

From his window Stephen O'Mara watched the heavy loads crawl up to the storehouse door. He watched the drivers throw tarpaulins over the boxes and knew that they were too weary to unload that night. And he was still there at the frosted pane when the three men, Big Louie still plowing ahead, hove into view again from the direction of the stables and came straight toward his own shack. He opened the door and bade them enter before they had had a chance to knock. The swagger in the shoulders of two of them told him what to expect. Big Louie was only clumsy, as usual.

"You did well to make it," he told the latter kindly, as he always addressed him. His nod to the others, who reeked of white whisky, was in part a question, in no wise a welcome. "Well?" he asked.

Apparently there had been a conference beforehand, for there was no hesitancy on the part of Fallon, who had been ordained spokesman.

"We've come for our time," he growled.

Steve nodded gravely.

"I see," he murmured. "May I ask what's *your grievance* this time?"

They were satellites of Harrigan. Because of that he had kept them all where his eyes could find them at times. And, even though their arch leader in discontent had not crossed his path in many days, he listened now to *an echo of Harrigan's activities*.

"They're offering three a day in the reserve camps," Fallon should not have gloated. "Three a day and a bonus for the high week cut. "We're going back to the river."

"I see," again observed Steve. "Are they *guaranteeing this wage for as* long as you want to work?"

Apparently they had decided, too, that there should be no bargaining.

"We want our time," Fallon reiterated. "This is going to be a man's year on the river!"

"You also?" Steve inquired of Shayne.

"Yes, me also," he came back, "an' a hundred others before the ice goes out."

Big Louie he had given up for lost before that, and yet it was with Big Louie that Steve made a sincere effort.

"I'd like to have you—stay, Louie." He faced the third man. "I need you, for you can do more with horses than any man I know. You are worth three a day to me. Do you care to think it over?"

Big Louie's eyes had been mournful when he stumbled in out of the cold. They were that now. He started to turn toward the window for a look at the stables and then thought better of it. Resolutely, for him, he shook his head.

"I am done—me," he muttered. "I work for no company that will leave honest men to starve."

It was hopeless from the start, yet Steve tried again.

"I can promise you work as long as you are able to hold a rein," he offered, but he moved nearer the door while he was speaking. "That is all I can promise."

Perhaps Fallon believed that Big Louie was weakening. Perhaps he felt that the situation was too highly dramatic to be wasted, for he made a wide flourish with one hand.

"We want our time, and we want it now," he threatened. "We're going to show you who bosses this river before we're done with you!"

Fallon shouldn't *have gloated*; he shouldn't have threatened. And Shayne shouldn't have smiled. Steve had slipped the latch loose. Now he swung open the door.

"Call for your time at the Morrison office," he said evenly, "and if you're going—why, go!"

By collar and belt he swung him back and drove him sprawling into a drift.

"Are you in a hurry, too, Shayne?" he asked pleasantly, and Shayne buried his head beside Fallon's in the snow. Then Steve closed the door carefully and turned again to Big Louie.

"Louie," he said, "I make it a rule to urge no man who does not wish to stay. If it needs persuasion to keep you I do not want you here. But you are running with the wrong crowd, Louie. You'll learn it some day, but some day may be too late."

The big, dreamy eyed man was hardly listening, but he gestured toward the door. And Steve treated his departure kindly, as he had always treated his presence.

Outside where Shayne and Fallon had picked themselves up Big Louie hesitated and fumbled in his pocket with a cold cramped hand. He delivered the letter for Stephen which had been intrusted to him by Miss Sarah. There are many men like Big Louie who are pitifully faithful until events outstrip their intellects. Steve was sorry for him, and a half hour later, after he had read Miss Sarah's prim note requesting his presence at dinner at 7:30 Christmas eve, he grew sorrier still while he watched the ill assorted trio meet once more, blanket packs upon their backs and snowshoes on their feet. Big Louie had joined the other two from the direction of the stables. There were words between them, for Steve saw the huge man's arm lift to strike Shayne to the ground *and then drop harmlessly back to his* side. And Steve knew what that bit of pantomime meant. Big Louie had been to bid his team goodby. There was a smudge of brown sugar across his coat, though the watcher was too far away to see that. But he knew *that Big Louie had been crying*, knew that Shayne had smiled. It was the second time that Shayne had smiled that evening—his second bad mistake. Long after they had disappeared into the north toward the Reserve company's camps Steve wondered that it had not cost him his life.

Miss Sarah's note which had been almost a week on the way was very prim ly correct, but the inevitable posi script which underran it sounded a more intimate note.

"We are not excessively formal as a rule, Stephen," she wrote, "so a dinner jacket will be adequate. As I am expecting two other guests besides your friends, Mr. Morgan and Garrett Devereau, I must ask you to let no business matters interfere with your promptness."

Steve dared not let himself wonder who those other guests would prove to be. Miriam Burrell, he knew, had already written Garry that this was to be the saddest Christmas and the merriest that she had ever known, giving as respective reasons her inability to be with him and the fact that she was so entirely his. Because he would not let himself hope this time he was not disappointed, or at least so he told *himself*, when he found only Dexter Allison with Caleb the next afternoon near 6. And on a sudden thought his eyes went roving around the room then, looking for Archibald Wickersham. But Miss Sarah gave him no time for a protracted scrutiny.

"Your room is ready, Stephen," she told him and steered him toward the stairs. "You have an hour in which to dress, and you know already that I am old maidenishly strict."

And then, three quarters of an hour later, when he had dressed and turned to the stairway Barbara was there at the foot of the flight waiting for him to appear. In a little low pink satin gown that made rounded her slenderness—made her appear even smaller than she was—she gave him an elaborate courtesy from the main floor and flung up at him her laughter.

"Merry Christmas, Sir Galahad!" she called.

Steve, who was only dimly aware of the fact that Garry and Fat Joe had arrived, the latter guilty of his first dinner jacket and enormously proud of his guilt, stood looking at Barbara while she was chattering at him without hearing distinctly a word she spoke.

"You look as though I were a wraith," the girl accused him. "Am I so pale after a few weeks of sophisticated city air?"

"I thought you looked like—shall I tell you what I thought?"

"Most certainly," she was forced to insist. "Wasn't it a bald enough invitation for a pretty speech?"

"I thought you looked like a small pink bon bon," responded Steve leisurely, and, while the rest laughed at her discomfiture, Fat Joe leaned over and nudged Garry.

"What'd I tell you?" he demanded. "What'd I tell you? Say, ain't he working well tonight?"

There was no keeping the girl within doors after dinner was over. She ran upstairs and changed into moccasins and white blanket coat and skirt that barely met the moccasin tops halfway. And Steve, who had changed, too, and was *waiting for her when she came* down, had knotted a crimson scarf about the middle of his belted jacket to match the white one twisted about her throat.

The man and girl climbed far that night in quite unbroken silence. They had reached the crest of the first hill and stopped with the higher ridges in front of them, black bulks filigreed with white, before Barbara decided that she would have to make him talk.

From the first he talked fitfully that night. On other occasions she had noticed how his mind seemed to veer, whimsically, from one topic to another with little apparent continuity of thought, only to swing back again just when she was beginning to feel that she had lost the thread of inference to point his argument with parallels that were new and delightful wisdoms to her ears. But tonight his grave voiced divergences oftener than not left her thoughts behind his thoughts.

"It is a very easy country to get lost in," he remarked when he had had to insist that his sense of direction and not hers should be the one to be trusted.

"It doesn't seem complicated," he pondered. "To a man who has come into the world with his sense of north and south and east and west all safely relegated to his backbone instead of having to depend upon the flighty functions of his brain for his guide it's about the simplest thing there is. He finds his way without thinking about the lay of the land or moss on the trees or the sun or stars. But the other one—the one who has to stop and reason that he must travel so many miles to the west to reach home in the afternoon because he came that many in the morning—why, he even gets to doubting his compass, until night catches him without a roof over his head and no wood collected for a campfire."

"I shall try to remember that," she answered soberly. "If ever I am lost I—I shall try to wait confidently for daylight and keep my eyes to the fore."

She was near to tears when he stooped and knelt in the snow to tighten a thong slipping from one webbed foot. Below them stretched a plain of shimmering frost points, bounded by inscrutable walls of black timber. Somewhere within the warmer heart of a swamp a fox yapped hungrily; somewhere within her own heart his whimsical discourse had awakened a sense of the mystery of his wilderness—its friendship for those who love it—its implacable enmity for those who do not understand. And he looked up just when that emotion came flooding into her face.

"It is wonderful—wonderful—wonderful!" she breathed, throwing out both arms with that ecstatic impulsiveness which he knew so well. "Now I know why you said men always return to it once they have felt its spell."

"You are lovelier than you know!" came back from him, almost gruffly again, and she could not parry with lightness so swift and strained a speech.

"You always tell me very pretty things," was all she could think of to say in reply.

But then, rising, he flung back his head and shook himself as if throwing off a burden too restraining and irksome. He laughed aloud, and from *that minute until he loosed her feet* from the snowshoes he was more like her "blue flannel and corduroy" lover again. But his attack no longer made her fear herself.

"If I cared for you, yes," he made her admit before he would let her go in that night. "If I cared for you my engagement to no man could stand in the way. But that is the reason I know I do not care."

She had seen him grave with doubt that night; seen him fight to shake it off. There was doubt in his answer now.

"Because I am not"— But he could not force himself to ask it.

"Because I could never care as you would demand the woman should care who marries you."

She wanted to help him a little, she didn't know just why. Pity is a very dangerous emotion when pity is not sought.

"You are loving me that way this minute," he said, but his words were dogged. "Loving me more than you know."

There was neither reference to her letter nor mention of that night at Thirty Mile when she had stolen out to bid him goodby. Other long tramps *followed on other pale and zero nights*, but his attitude remained much the same.

* * * * * * *

"You will be coming back," he told her again the day he put her on the train. "You will be back in the spring?"

It was his old, hopeful challenge, with all the hope left out.

"I think so," she faltered in return. "I mean to come and see the completion of your work if father will let me." She knew a moment of confusion. "I wonder many nights if you are safe up here in the hills."

Indeed, Miss Sarah had made progress, though the surface indications were small. The girl would never think of him again simply in terms of blue flannel and corduroy. But that was not the most disturbingly vivid memory which she carried away with her.

"I love you." He framed the words silently as the train was pulling out, and, although their positions were reversed, the moment was so reminiscent of that day when he had leaned out of her father's switch engine cab and asked if she wanted a ride that it made her throat ache.

She waved a small gloved hand to him on the platform.

She did not want to go.

"AND IF YOU'RE GOING—WHY, GO!"

CHAPTER XVIII

Setting the Stage.

THERE are two interviews which should be mentioned here if for no other reason than merely because they were both so entirely the outcome of Miss Sarah's Christmas party. Neither of them was long. The last one which took place between Wickersham and the girl he was to marry was the briefer of the two. But her prettily serious argument that the 1st of May was too early a date for their wedding in view of the work which he had to do and her own state of unpreparedness left him so white of face that she felt guiltily sorry for him for many days *to follow*—felt guiltier still at the relief she experienced when she had established that reprieve. The other interview was longer and took place days earlier, but it was no more of a delight to Archibald Wickersham.

Dexter Allison had returned home almost a week in advance of his daughter, pleading stress of business, but in spite of the demands upon his time and attention he had found it impossible to forget the night of the dinner, when he had watched his daughter's eyes upon Stephen O'Mara's face.

He had been troubled more than a little since his Christmas trip to Morrison. The night before New Year's Wickersham was announced at 9. He was thinking of Barbara's mother when he beckoned his guest to a chair, shook his head over his red cheeks and offered a cigar.

"Devilish cold weather," he grunted none too graciously, for he had not wanted to be disturbed just then.

The younger man admitted that it was. His mind plainly was not upon the weather, but he found difficulty in introducing a topic of his own choosing. Outspokenness had never been one of Archie Wickersham's boldest characteristics, so Allison assisted him now. Allison liked a man to be outspoken.

"Well," he demanded, "let's hear it. What's on your mind?"

There are times when hatred will betray almost any man. Hatred now led Wickersham to speak not wisely, but with venom.

"I want you to refuse to renew your name on the East Coast notes," he said. "They are due on the second."

Few men had ever said "I want you to" to Dexter Allison and, as he put it, "got away with it to any great extent." And of all nights this one in particular was the least likely to prove propitious for such an attempt. That was Wickersham's oversight.

"So!" said Dexter. "So!" Well, now for your reason."

Wickersham had not learned until after Barbara's departure that she was spending the holidays in Morrison, for he had himself expected to be away. And it is only fair to the girl to say that she had honestly forgotten to apprise him of her plan, in her real excitement at going, but finding it out for himself had not made the fact any pleasanter to Wickersham.

"It should be clear enough without explanation"—he enunciated each word nicely—"if you want that road they are building."

Allison glanced up, surprised at the tone employed.

"Meaning of course I do," he mused. "And yet—and yet I don't know!"

Fear burned in the tall, thin man's eyes that night—fear that made his hatred for the absent man who was teaching him fear anything but a pretty thing to watch.

"I've tried to buy off their men." He was holding himself with an effort that made him tremble. "I've held up their supplies on every track that we control, but they've had the luck with them. They've made up lost time by working day and night. I've"—

"You've set a drunken fool to steal his plans," drawled the other with deadly sarcasm, "like a second rate one night stand villain. Don't forget to mention that too!" His lounging body shifted a little.

"Archie, do you remember what I told you about that woods rat, as you called him once? Did I tell you that he would fight? Well, listen, and listen closely, while I repeat it for you. He hasn't even warmed to it yet!"

Wickersham went yellow at that, but his icy self control held firm. He did not break into vituperation this night. He smiled, though his voice was only a whisper.

"Men have dropped out of sight before now in those woods," he husked. "I'll win or I'll see that he lies and rots in one of his own sink holes."

A big voice is a wonderful weapon at times. Allison's booming bass made Wickersham's threat seem only mean and hollow when the heavy man leaped to his feet and shook a finger under that high bridged nose.

"No, you won't!" he snapped. "No, you won't! And if I didn't know, after hearing you talk, that you haven't stuff enough in you to be dangerous I'd fix you so you'd be in no condition to bushwhack anybody for the next six months. I'm in a bad mood tonight. Drop out of sight, eh? You'll play this fair—fair at least as I see it by my standards, and they are better standards than yours. You've come dictating to me, ordering me to slip a knife into their backs. Are you that kind of a sneak? Did you think I was? Now, listen again, and listen well, for I mean what I say!

"I want that railroad if the man who is building it is too weak to keep me from taking it away from him. But if I don't get it on such a basis I'll know that there is a man at the head of it who is big enough to take care of my share of it. Have you got that? Very well. And now go back to your melodrama if you want to. Steal his men if he will let you. Fight him every inch of his construction that is your job and I'll still insist that it is his fault if he is tardy on the 1st of May. But it's you and O'Mara from now on, Archie. I'll be a spectator now. And, by gad, don't you ever come near me again with a request *that I—don't you ever let me hear you* threaten that you"—

Allison's face was suffused before he finished and Wickersham, astounded past utterance, slid from his chair away from that flourishing hand which had become a fist. It was no scene to take place between a man and his prospective son in law. Realizing that, Allison tried to laugh deprecatingly at his temper.

"Go out and get him, Archie," he invited. "I'll be watching, don't doubt that. And I know how much you want to win. It's a bigger stake than most folks realize."

The same day that more than half of O'Mara's men went on strike and deserted to the reserve company's payroll the news reached Allison that a trainload of laborers had been shot in to take their places—those very types of laborers which Steve himself had warned Elliott would not last *an hour in the event of trouble*. For a week Allison wondered that there was no clash between the displaced men who believed that the river was theirs alone and this new corps which Garry Devereau was handling at the lower end of construction, not by physical prowess, as *Fat Joe had ruled*, but just as surely and all because, as Joe himself put it, he could damn a man merely by bidding him good morning.

"Honey crossed north today to have a look at his winter cut," Joe would observe to his chief at supper at Thirty Mile, and before the night was many hours older Allison, too, in Manhattan, would have learned by wire in less picturesque phraseology that Archie Wickersham was missing no chances.

"They have now finished hauling their logs to the river," Joe told Steve one night after a prolonged scouting trip. "They are turning their attention to their float dams now."

And when that news was relayed to the big man who never ceased to watch he understood why there had been no violence when the rivermen went on strike.

It was the bitterest January that the hill country had known in twenty years, but mile by mile that month the twin line of steel crept steadily into the north under the urgings of Garry's smooth voice. The snowfall for February broke all records for half that period, but Steve, with his *handful of* men at Thirty Mile, put his piling down. And then it rained—it rained until small brooks ran torrents and the river tumbled white and thunderous its entire length.

The snow went off the last of March that spring, and the gorges could not carry away the water. The sun turned summer hot. It burned the higher ridges dry while the valleys still lay hidden in flood. It was August temperature the third Sunday in April, when Stephen O'Mara stood and watched beneath the glare of kerosene torches his bridge at Thirty Mile go into position between dark and dawn.

There was no man among them that day who did not show upon his face the strain they had been under. They were few, they were unshaven and dirty and lean as hungry hounds, but they were the men whom Steve had once *bidden Hardwick Elliott to* watch, once they had begun to scent combat. Fat Joe was no longer plump. Steve was worn down to actual thinness. And it would have taken a careful eye to have selected the chief from their ranks that Sunday.

The huge timbers had dropped into place like bits of jig sawed puzzle. At 3 in the afternoon, too tired both in body and soul for elation, Steve watched them drive home the last spike and heard their hoarse effort at a cheer. He had turned to start toward his shack, not like a man who knows that the end of a well nigh hopeless task is in sight, but like a beaten man. The 1st of May meant more to Steve than any clause of the East Coast company's contract could convey. He had not had even one letter since he put her upon her train. Wickersham's appearance on horseback at the head of the valley, picking his way around the flooded meadow, *halted him* in his heavy footed climb. A whistle shrilled far to the south of them, down the completed track. And then, after ten years and more, they were face to face again.

"That bridge will have to go down!" Wickersham was breathing hard, for all that he had been riding. "I am going through with my drive today!"

He had dismounted. Steve smiled at him.

"You're a whole week previous, Wickersham," he said wearily. "I'll be signaling for your first load of logs in less than sixty hours."

Archibald Wickersham wished that he could have believed it impossible, for it would have given him courage and lent conviction to his stand. But he knew just how fast those few remaining miles of open roadbed would be spanned. His eyes were furtive. There was no body to his voice.

"My men are on the banks," he blustered. "My first head of logs has started down. It's too late to argue now—too late for your promises that none but fools ever believed." The sure irrevocability of what he was saying *blanched his cheeks*. "I cannot wait for a miracle to be performed. My timber must come out on this flood."

Stephen O'Mara had whipped him once, but men had interfered. This day chance or destiny or fate whatever you may choose to call it saved him from destruction. The lean and weary man who had not been out of his clothes for three days and three nights, save for a plunge in the icy river, had taken his first step forward when the whistle screamed a nearer warning.

She had told him that she would come to see the finish of his race, but *he had long since stopped believing* that. And now when she stood and waved her hand at him from the brass railed observation platform of Allison's private car which a switch engine, out of patience with the grade was shunting across the lower end of the clearing he could only stand and stare dully, no faith in his eyes.

The loud plaid of her father's garb flashed behind her in the doorway. Hardwick Elliott's fine face speered over his shoulder. And Wickersham, who had not seen his fiancee in a *month*, had started toward them, stiffly erect in his immaculate habit.

"You should not be here," was all Steve said to her. "This is *no place for* you."

He shook hands with the men, mechanically. Allison quizzical, Elliott concerned. He went back to his bridge. The water had come up a half foot in the last few minutes some one—Fat Joe, perhaps—told him. It was sucking greedily at the piles. And in the north the ominous murmur had become a *rhythmic roar*.

Wickersham's men were driving the river. They were singing "Harrigan, That's Me!"

(To Be Continued.)

CONTINUED NEXT THURSDAY

SCOOP THE CUB REPORTER — POOR LI'L OLE LAST YEAR'S SCOOP — BY "HOP"

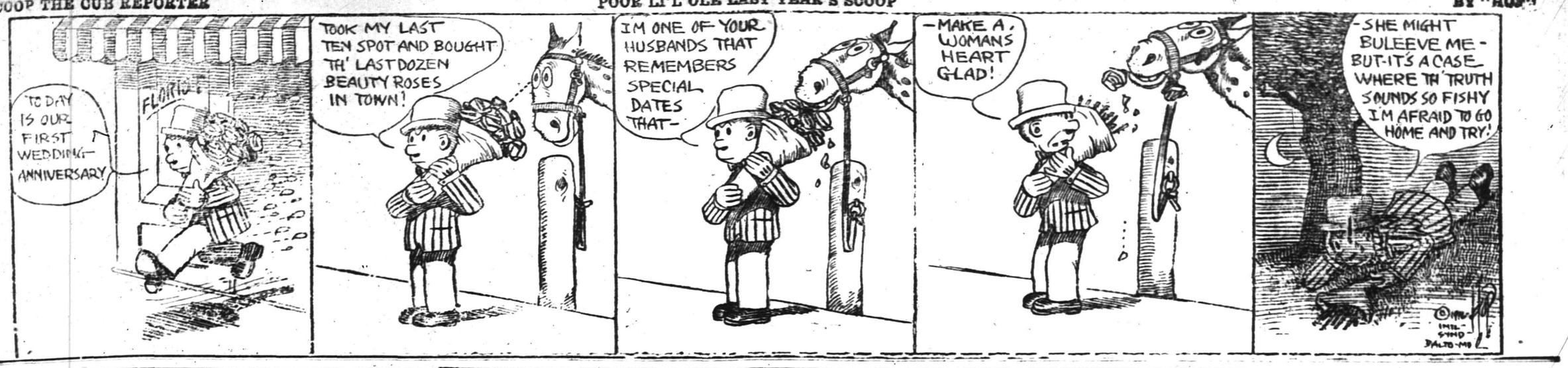

Mono Storage

Warehouse

North Avenue

Opp. Freight House

125 East Front Street

SPECIAL NOTICE.

Classified ads inserted in the Press may be placed in the Elizabeth Times upon payment of one-half more. For instance, an ad costing forty cents in the Press may be inserted in both papers for sixty cents insuring a circulation of 13,000.

PHONE 3000

WE DO THE REST

CLASSIFIED ADS

Advertisements on this page will be read by a widespread clientele whose well directed purchasing power is unrivalled and which relies upon the dependability of the Plainfield Daily Press advertising. This class of advertising produces astonishing results and opens a new field for the development of many and various lines of business.

THOUSANDS FIND THIS PAGE

Invaluable as a guide to reliable dealers, help and employment.

CLASSIFIED RATES.

One cent a word first insertion, one-half cent a word thereafter. Double charge for capitals. Minimum ten cents. No display type.

A SAFE PROPOSITION

You can entrust the moving of that safe, piano, or other bulky, heavy articles to our

Dependable Transfer Service.

Having first-class equipment, experience, trained men and expert supervision, our TRANSFER SERVICE in ALL details is the kind that satisfies the most exacting.

HAND'S EXPRESS CO.

SHOE REPAIRING.

SHOE REPAIRING—First class shoe repairing done while you wait. Old shoes made to look like new. All work guaranteed. Plainfield Shoe Repairing Co., 308 Watchung avenue. 6 2 4mo

THE BEST in shoe repairing at a small price. Repairing done by Electric machine. All work guaranteed. Shines 5c. Dan Brunnetti, 815, opp. Grant avenue station. 6 23 3mo

HELP WANTED—MALE OR FEMALE.

WANTED—Canvassers; state experience and references; good money for right party. Address W. C., care Daily Press. 3 22 tf

MACHINIST.

PRACTICAL machinist and engineer; expert automobile repairing; automobile axles and gears. Work promptly done. 'Phone 2435. C. F. Fulmer, 703 South avenue. 6 20 1y

WANTED—TO RENT.

WANTED—To rent, small barn. Address, stating terms, M. B., care Press.

—If you have something to rent, you have something to advertise—and something that it will pay you to advertise adequately and persistently.

A. M. RUNYON & SON,
UNDERTAKERS
402 Park Ave. Telephone 'c. 40
Office open day and night.
Office of Hillside Cemetery.
New York Office 14 East 39th Street
Telephone Call 3361 Murray Hill
New York Broadmers License 4693
New York State Registered License Undertakers No. 215.

Established 1872.
P. CASEY & SON,
Undertakers and Embalmers.
Office 100 North Ave | Telephone 2331 | Residence 417 W. 3rd St
N. Y. Office, 10 E. 22nd St. Tel. 2094 Gramercy

T. A. MOORE
UNDERTAKER
612 E Sixth St.
Tel. 741-R

Estab. 1888 Tel. 2084
J. J. & C. A. HIGGINS
UNDERTAKERS.
Private Funeral Chapel
109-111 West Fourth Street
Auto Cortege for Long Distance.

L. L. MANNING & SON
STEAM GRANITE WORKS
Corner Central Ave. and West Front St
Opp. First Baptist Church. 'Phone 333-J

★B.P.O.E. 885★
SHIRTWAIST DANCE TONIGHT.
Good Music—Fine Program
Next Lodge Meeting July 12

Resolution regarding care of enlisted Elks' families passed last night.

AUTOMOBILE REPAIRING, ETC.

EXPERT automobile repairing. Quick service. Expert mechanics employed. Automobile repairing is our business. We know how. Queen City Garage, 209 East Fifth street; 'Phone 2332. 6 2 4mo

NOTICE to Auto Owners—After long practical experience in Detroit factories, I have opened repair shop on Liberty street, near Third. Tuning up motors and adjustments a specialty. Expert advice given. H. K. Lazowski. 6 22 6m

AUTOMOBILE painting and trimming auto tops at prices that will suit you. Automobile lettering a specialty. Estimates cheerfully given. A. A. King, 29-31 Somerset street. 'Phone 2386-M. 6 6 1y

GENERAL repairing of carriages and business wagons. Automobile repairing a specialty. Iron work of all kinds done. J. P. Homan, 29-31 Somerset street; 'Phone 2677. 6 3 3mo

ARLINGTON GARAGE—All kinds of repairing done promptly. Motorcycle repairing a specialty. Our prices are reasonable. Clark & Carman, 1090 Arlington avenue. 6 17 1y

Miss Idabel Conover

AUTOMOBILES washed while you wait. Washing autos is my business. I know how. My prices are reasonable. A trial will convince you. John Hurley, 150 East Fourth street. 6 2 4mo

AUTOMOBILES FOR SALE.

CHALMERS "36," 1912 touring, $450; Chalmers "40," 1912 four passenger, $300; Chalmers "30," 1911 touring, $300; Marion roadster, 1912, $250; Hupmobile roadster, 1912, $200. The A. & S. Motors Company, 337-339 West Front street; 'Phone 1134. 6 7 3mo

FOR SALE—A second hand Ford touring car. 318 West Front street.

FOR SALE—¾-ton motor truck, running order; $100. Stanley, Netherwood greenhouses. 6 22 tf

STORAGE BATTERIES.

WILLARD STORAGE batteries for service and satisfaction. The Willard batteries have stood the test the world over. Plainfield Storage Battery Company at Stryker's Garage: 6 3 1y

SPECIAL ATTENTION.

HIGH grade cabinet work of all kinds. Refinishing of antique and special furniture a specialty. All work done at reasonable prices. Kornelius Turski, 128 Madison avenue. 6 6 3mo

THERMO.

THERMO for 4 1-5 cents a day will give you constant supply of hot water from 170 to 212 degrees and twenty-four hour service. Let us demonstrate it to you. Winn & Higgins, 130 Watchung avenue. 6 15 1y

AUTOMOBILE TO HIRE.

A PRIVATE owner has a new five-passenger touring car in which he will take out passengers for $2.50 per hour or will hire out by day. 'Phone 181. 6 9 2mo

ANYONE can afford to ride in an auto. Five passenger, comfortable touring car for $2 an hour. Special rates for trips. 'Phone 181. 6 24 tf

CLEANING AND DYEING.

FANCY dry cleaning, dyeing and pressing. I dye for you, and dye promptly. Will give you high grade work at reasonable prices. 'Phone 1976. A. Rotgun, 423 Watchung avenue. 6 9 1mo

MOTORCYCLES AND BICYCLES.

1914 EXCELSIOR twin motorcycle in fine condition, fully equipped, including Corbin Brown speedometer; newly tired, $125. Harley-Davidson twin, with best tandem in fine condition, $100. Indian single, late model, $50. Indian cradle-frame, good condition, Bosch magneto, $60. P. Mechanik, 325 West Front street. 6 6 3mo

1917 EXCELSIOR 1917—Pace motor with over size valves, 3 speed, 15 to 20 horsepower, most powerful, speediest motor; a year in advance of all other machines. $265, the light weight machine, two cycle, two speed, $135; second-hand machines $30 up; distributors for Smith motor wheels (The Bicycle Pusher), sells for $60; bicycles from $15 up; sold for cash or credit. Haverford Cycle Co., 945 Broad street, Newark, N. J. 6 14 2mo

GENERAL repairing of motorcycles and bicycles. Rubber tires put on baby carriages. Work done promptly and guaranteed. Complete line of bicycle sundries. L. Zeisel, 222 West Front street (two doors from Proctor's). 6 10 3mo

CONTRACTING.

WALTER L. SCRIVEN, carpenter and builder, 203 View avenue, Plainfield, N. J., jobbing a specialty, city or country. 4 18 3mos

GENERAL sewer contracting and cesspool building. Estimates cheerfully furnished. All work promptly attended to. M. Mango, 320 Richmond street; 'Phone 663. 6 15 6mo

GENERAL contracting of tinning and roofing. Sheet iron and metal worker. Furnaces set and repaired. Conrad Jacobson, 441 West Third street; 'Phone 1065-W. 6 16 3mo

MERCHANT TAILORING.

TRY my service for your next suit. Up-to-the-minute tailored suits from $25 up. Workmanship and cloth guaranteed. William Marangello, 436 East Fifth street; 'Phone 243-M. 6 3 3mo

HIGH-CLASS ladies' and gents' merchant tailored suits at popular prices. Workmanship guaranteed. Cleaning, pressing and repairing. M. Farina, 963 West Third street. 6 23 3m

FASHIONABLE ladies' and gents' tailor. Repairing, cleaning and pressing promptly done. My prices will suit you. Call and see. D. J. Del Negro, 701 South avenue; 'Phone 833. 6 20 1mo

LADIES' and gents' merchant tailoring, cleaning and pressing. Work called for and delivered. Special rates on monthly contracts. C. Parrella, 702 West Third street, 'Phone 1796. 6 16 3mo

TINNING.

LET us figure on your next job of tinning. First-class work. Prices reasonable. Leader and sheet metal work. Estimates cheerfully furnished. Voehl & Waldron, 224 East Front St.; 'Phone 1987. 6 10 3mo

FOR SALE OR TO LET.

HOUSES for sale or to let, lots for sale in Plainfield or Scotch Plains. All kinds of insurance also. R. E. Myers, 208 Watchung avenue; 'phone 2693. 6 8 6mo

FURNISHED ROOMS.

FURNISHED rooms, all improvements; pleasant, quiet home. 407 Central avenue; 'Phone 2478-J. 6 16 1mo

WANTED—TO LEASE.

WANTED—To lease, privilege of buying, up to date house, 6 rooms, near station; rent not over $40; purchase price $5,000; principals only. J. E. Bierbower, 349 West 34th street, New York city. 6 28 3

HELP WANTED—FEMALE.

WANTED—EXPERIENCED OPERATORS ON BUTTON AND BUTTONHOLE MACHINES; ALSO A FEW GIRLS ON ZIG-ZAG MACHINES. NAT LEVY & CO., 339 WATCHUNG AVENUE. 3 14 tf

WANTED—Young white cook; good references. Apply 996 Central avenue. 6 8 tf

LADIES—A fascinating home business; tinting postcards, pictures, etc., spare time; make $5-$12 weekly, no canvassing; samples 10c.; particulars free. Artint, 252-M, 130 Manhattan street, New York.

WANTED—Colored general housework girl; small family. 816 Hillside avenue. 6 29 3

GIRL for general housework, white; no laundry. Apply 434 West Seventh street. 5 11 tf

AUTO SUPPLIES.

WE MANUFACTURE and repair automobile radiators, lamps, fenders, bodies, windshields, drip pans, gasoline tanks, etc. Plainfield Auto Lamp and Radiator Works, 403 West Front street. 'Phone 338. 6 6 3mo

AUTO Tops, one-man tops, curtains and covers; seat covers for open and closed cars, cushions, limousine upholstery. J. H. De Ley, 34 Somerset street, French's building; 'Phone 869. 6 3 3mo

YOU have tried the rest; now try the best. Sole agent for Knight and Blackstone tires; also the Silver King and Burtley guaranteed red tubes. John R. Cline, 158 East Second street. 'Phone 265. Expert auto repairing. 6 6 4mo

NOTICE TO THE PUBLIC.

DO YOU like home cooking? Try our popular priced meals. Courteous service. Eat here and be at home. Abern's restaurant, successor to J. McDonald, 119 North avenue. 6 9 3mo

HAVE you tried our special 15c and 25c meals. The best in the city for the money. Home-made soup. Try our service. Clark's restaurant, 115 Watchung avenue. 6 16 3mo

WANTED—100 ladies and gentlemen to try the noon-day luncheon at the Kensington Hotel. The best in town for 35 cents. "Prompt and courteous service" is our motto. Try us. 6 9 1y

MEDICAL.

DOES father, husband or brother drink to excess? Don't worry. Sober him up on "Alcoline" a few times and he will remain sober. Tasteless and colorless, it can be given in any beverage. Guaranteed to sober up in one-half hour. This remedy is used in sanitariums where liquor treatment is given and made a specialty. The secret is no longer the property of favored institutions. One dollar will secure a bottle, enough to sober up and cure several subjects. If you earnestly desire to cure some dear one of the drink habit, write today. W. G. Barron, 333 Somerset street, Plainfield, N. J. 6 22 2m

THE SPHAGETTI MAN.

THE handiest store in town for any eatables you desire. Open 6 a. m. to 12 p. m. A delicatessen department with the most delicious articles; sandwiches made to order; fruit and confectionery. J. Lopresti, 405 Watchung avenue. Now enlarging my store. 6 13 3mo

WANTED TO BUY.

WANTED to buy, old tires, sizes 3½ to 5½. Will pay good prices. Also do vulcanizing in all its branches. H. G. Uhler & Son, 38 Somerset street. All work guaranteed. 6 7 3mo

HOME SEEKER.

I HAVE a lot on Watchung avenue, Hudson Terrace. Will build a house to suit you very reasonable. John Herrmann, 369 Somerset street; 'Phone 699-J. 6 28 tf

CHIROPRACTIC.

O. F. SINGER, chiropractor; office hours 9 to 12 a. m., 2 to 4 and 6 to 8 p. m. Second floor No. 234 Park avenue. 6 7 6mo

MISCELLANEOUS.

TIRES and tubes repaired and vulcanized; improved methods; prices right; work guaranteed. Rear, 15 Somerset street. 4 19 tf

WHY NOT brighten up your home? We have a full line of gas and electric portables, showers, domes, semi-indirects, store fixtures and gas and electric supplies, at the lowest prices in the city. Naylor & Naylor, 128 North avenue. 12 13 tf

NEW YORK SAMPLE SHOP—Ladies, look at these prices—Pongee and Sheeney Silk, 98c per yard; Ladies' Waists, 48c up. Come in and see our bargains. New York Sample Shop, 210 Watchung avenue. 6 21 1mo

GLAZING in all its branches. Old mirrors resilvered, plate glass fronts set, auto windshields a specialty. Work guaranteed. S. Shrager, 121 Madison avenue. 6 10 3mo

INSURANCE—ALL BRANCHES. AGENT FOR NATIONAL SURETY CO. J. T. VAIL. tf

MONEY TO LOAN

MONEY TO LOAN on bond and mortgage. J. T. Vail. tf

MONEY TO LOAN—First mortgage security; property centrally located. L. A. Clement, attorney, Babcock building. 3 9 tf

MORTGAGE loans negotiated. Apply Wm. A. Coddington, Stirling Building. 6 12 tf

MONEY TO LOAN on mortgage. H. H. Linbarger, 197 North avenue; phone 955 tf

MONEY TO LOAN on mortgage. Manning & Curtis, 166 Depot Park. tf

MONEY TO LOAN on bond and mortgage. Mulford, opposite depot. tf

HORSE SHOEING.

SHOEING horses is our business. We know how—experts in this line. All work guaranteed. A trial will convince you. Martin & Kearns, rear 34 Somerset street; 'Phone 2339. 6 10 6mo

EXPERT horse shoeing and general repairing. High grade carriage repairing of all kinds. The oldest shop in town. J. E. Flannery, corner Third and Church streets. 'Phone 1713-W. 6 15 6mo

HORSESHOEING and general blacksmithing, also dealer in harness, blankets, robes, etc., auto oils and greases. John Bicknell, corner South avenue and Central street. 'Phone 1096-M. 6 21 1y

PRACTICAL horseshoeing and general jobbing. Rubber tires put on a specialty. All work promptly done and guaranteed. George V. Hunt, 122 East Fourth street. 6 13 3mo

ROOMS AND BOARD.

APARTMENTS with private bath; also single room. 312 East Seventh street. 7 16 tf

TO LET—Rooms, with private bath and table board. Mrs. L. R. Williams, 143 Crescent avenue; Tel. 1351-W. 6 8 tf

DOUBLE and single rooms with board. Mrs. A. L. Waldorf, 131 Crescent avenue. 6 6 1mo

MOTOR VANS.

"KEEP MOVING," that's my motto. Three large motor vans at your service for local and long distance hauling. 'Phone 641-J. Henry Wierenga, 421 East Fifth street. 6 3 4mo

CLEANING AND PRESSING.

HIGH-GRADE cleaning and pressing of ladies' and gents' clothes. Also buy and sell ladies' and gents' second-hand clothing and shoes. W. M. Stinson, 159 East Fourth street; 'Phone 2326. 6 3 3mo

WHO'S your cleaner? Cleaning and pressing is my business. I know how. I clean your clothes clean. A. Brandt, 113 Madison avenue. Free delivery. 'Phone 1999. 6 21 3mo

HELP WANTED—MALE.

WANTED—Men, all ages, at the Sample Clothing Store, 33 Somerset street, to buy $15, $18 and $20 sample suits at half price. $3, $4 and $5 shoes at half price. Call and see. 6 8 3mo

BOY wanted. 155 East Fifth street.

PLANING mill hands and cabinet workers. Standard Aero Co., 768 North avenue. 6 15 tf

CHAUFFEUR, must have best references with several years' experience. 996 Central avenue. 6 28 tf

BOYS wanted, over 16 years of age. The Baird Company. 6 16 tf eod

WANTED—First class cook, for Boy Scout camp, for the summer, beginning July 1; must have references. Apply A. E. Beals, 634 East Second street. 6 28 6

WANTED—Chauffeur during July and August; state name, last employed; white or colored, single or married. Address C., care of Daily Press. 6 27 3

WANTED—Strong boy for washing dishes. Apply 312 East Seventh street. 6 26 tf

REAL ESTATE FOR SALE.

LOTS FOR SALE—Clinton avenue and Fourth street—Choicest lots in Plainfield; streets macadamized, flagged and curbed; $50 cash secures any lot, balance terms to suit, or will take back mortgage at 4 per cent. interest. Will help you build. Don. J. Galbraith, 605 Darrow avenue. 5 5 tf

FOR SALE—To close an estate, desirably situated dwelling, convenient to school; price very low. Apply Frederick A. Martin, 171 North avenue; Tel. 2304. 6 29 3

FOR SALE—House, 12 rooms, improvements; lot 54x150; fine location; price $6,500. Address, East Front street, care Press. 6 27 6

FOR SALE—300 building lots on installments, five dollars down, other payments to be arranged. I also have a few houses that can be bought on easy payments. M. F. Gano, 315 Watchung avenue. 6 2 tf

FOR SALE—Splendid nine-room house, just decorated, one bathroom, three toilets, steam heat, gas and electric lights, parquet floors. Leland avenue, corner Gresham road, for rent or sale at a bargain. J. D. Loizeaux Lumber Co. 6 21 tf

INCOME property for sale, good paying investment. Address Investment, care of Press. 4 16 tf

LOST AND FOUND.

LOST—A good chance to rent that furnished room or empty store room by not inserting a for rent ad. in the classified columns of the Press. Try them. They pay big for a small cost. 6 29 tf

FOUND—On Watchung avenue, hatpin, 14-K. gold, marked D. Owner can have same by applying to H. C. Hand, 319 Watchung avenue.

LOST—On Saturday night, on Rockview avenue, between 7th and 11th, amethyst crystal with pearl in top, hat pin. Reward if returned to 110 Rockview avenue.

EMPLOYMENT AGENCIES.

READ THIS—Murray's Employment Registry, 326 West Front street, near Grove, for reliable help, fees reduced, and very moderate. 'Phone 666. 2 13 tf

MRS. KELLER'S Employment Agency, 22 Somerset place, all nationalities. 'Phone 1724. tf

AUCTION SALE.

AUCTION SALE—Standing grass, Breeze Hill Farm, Sterling, N. J., Saturday, July 1, at 2 o'clock; 75 acres timothy and clover, also five young, heavy work horses. John C. Cooper, auctioneer. 6 29 2

MILLINERY BARGAINS.

MARGARET L. VAN DERVEER, 110 Depot Park. Watch the windows for wonderful bargains in newly trimmed, up-to-date hats through month of July. 6 29 1mo

FOR RENT

FOR RENT—Apartment, 609 Watchung avenue, 3 rooms and bath. H. G. Johnson, 720 Watchung avenue; 'Phone 1887-W. 6 3 tf

FLAT to let, six rooms and bath, 405 Liberty street. 'Phone 2466. 6 14 tf

TO LET—413 West Fourth street, the first floor of two family house, five rooms and bath, improvements. Inquire Mrs. J. H. McCullough, 722 West Seventh street, 'Phone 971-J. 6 24 6

TO RENT—Until September 15, at Belmar, New Jersey, fully furnished house, facing ocean; fine piazza and second story balcony. For terms address Mrs. Samuel St. John McCutchen, Ocean avenue, corner Seventh, Belmar, N. J. 6 29 3

WILL sublet corner store at below address; splendid location for any class of business, located between new Postoffice and City Hall. Apply F. Musker on premises, No. 440 Watchung avenue, office on Fifth street or 721 Monroe avenue. 6 29 3

GARAGE—Stable for rent, room for two automobiles. 230 East Seventh street. 6 24 6

230 EAST Seventh street, handsomely furnished rooms to rent, with first class board. Table guests accommodated. 6 24 6

MOVING PICTURE OR STEREOPTICON SHEET FOR RENT, big enough for the largest hall. Apply Daily Press office.

FOR SALE

FOR SALE—1 rubber tired surrey, 1 team pole, 1 set carriage wheels. 694 West Fourth street. 6 27 3

FOR SALE—Road or farm horse, cheap. Charles Michaels, Scotch Plains. 3 30 tf tu-th

FOR SALE—Cedar wood for fences, arbors, rustic work, etc. John Mobus, P. O. Box 320, City; 'Phone 2535-J. 4 1 tf

FOR SALE—Plants, late cabbage, red cabbage, cauliflower, Brussels sprouts and celery, grown from imported seed (Denmark). Elliott's 1027 West Eighth street. 6 29 3

FOR SALE—500 yards of splendid rich loam. No better soil in New Jersey. $1 per yard. J. D. Loizeaux Lumber Co. 6 21 tf

FOR SALE—One mahogany dresser, table, stand and davenport. One $350 piano for $100. Big bargain. Call and see for yourself. Chr. Northern, 218 East Front street. 6 2 1mo

THINGS ELECTRICAL.

ELECTRIC fans, motors, starters, magnetos, fixtures and everything electrical or mechanical repaired and put in first-class order. All work guaranteed. Holgate, electrician and machinist, 208 Watchung avenue. Tel. 2654. 6 6 3mo

OUR new 6-inch and 9-inch electric fans are as nearly noiseless as modern science can make them. Both are practical. Get our prices. Ryder & Graves, 116 North avenue; 'Phone 1789. 6 10 6mo

REAL ESTATE.

RARE combination of old garden and first class modern dwelling; every comfort and convenience, summer and winter; 10 rooms, can be increased to 12; built for a home, never rented, corner lot; quarter acre finest plants, shrubbery and trees. Choice neighborhood. Five minutes by trolley to depot. For sale, bargain. Harvey R. Linbarger, 197 North avenue. 6 26 6

TYPEWRITERS.

FOR RENT—All makes. We sell the very best quality of guaranteed rebuilt typewriters at less than New York prices. Repairing. Howard W. Boise, 138 North avenue. 6 10 1y

SITUATION WANTED—MALE.

YOUNG professional man desires position during summer months; clerical or outdoor work. Address 'Professional,' care Press. 6 28 tf

A Plainfield Checking Account

The Plainfield Trust Company pays 3% interest on daily balances of $500.00 or more and collects out of town items without any exchange charge, its own checks being accepted at par in New York.

Capital and Surplus $600,000.

A Plainfield Savings Account

The Plainfield Trust Company pays 4% interest on accounts of $5.00 or more in its Special Department. Now is the time to transfer that out of town account without loss of interest.

The Plainfield Trust Company

Plainfield's largest financial institution

POWLISON & JONES

FURNITURE that you can depend on for service and that will make your home beautiful as well as comfortable. All kinds of household FURNITURE for all kinds of people and always at a fair price. If you wish to furnish DINING-ROOM, LIVING-ROOM or CHAMBER we can offer you the newest and most attractive pieces the market affords.

Good Values in Refrigerators

Sanitary food preservers that will give good service and are indispensable for the hot days and sultry nights.

$5.75 to $48.00.

Porch Couch Hammocks

You do not realize how much comfort you are missing if you haven't a PORCH HAMMOCK. For a moderate investment you can have a large measure of comfort all summer long.

$6.75, $9.75, $10.75 and up.

Solid Cedar Chests

You will need one this summer to keep your furs and woolens from being destroyed by the moth. They are made of solid cedar and are handsomely finished. An attractive piece of FURNITURE for your home.

Priced From $8.75 to $19.50.

POWLISON & JONES

149-151 E. Front St. Plainfield, N. J.

BEGINNING SATURDAY, JULY 1st, THIS STORE CLOSES AT NOON DURING JULY AND AUGUST.

Harvey R. Linbarger
REAL ESTATE
INSURANCE
197 NORTH AVENUE.
Telephone 953.

THE MOST DESIRABLE SUMMER SHOES IN THE CITY OF PLAINFIELD

Beckon You to "Van Arsdale's" This Week.

Everything from A to Z of fashion, of practical utility and of cool comfort in the realm of Summer Footwear awaits you.

For your July 4th outings and the long weeks of hot weather thereafter.

And when distinctiveness is multiplied by Van Arsdale quality and added to our moderate prices, your satisfaction is assured.

Van Arsdale's
127 E. Front St.

MEN'S SHOES

We are showing our men customers some mighty attractive new low shoes this season, but the Values are even more attractive.

The same good leathers and workmanship as usual with hardly a price-change despite the scarcity and "war prices" of materials. How long we can continue to keep prices down is problematical, so we say buy now--- and for next year. Our thirty years' history has given men confidence in this store.

A. K. WILLETT
107 Park Ave.

SERVICE

THE STATE TRUST COMPANY

OFFICERS:
R. HENRY DEPEW, President.
E. F. FEICKERT, Vice-President.
M. C. VAN ARSDALE, Vice-President.
H. C. NASH, Secretary-Treasurer.

DIRECTORS:
Frank C. Ard, M. D.
George L. Babcock
Samuel Bingaman
George S. Clay
J. H. Cooley, M. D.
R. Henry Depew
A. H. Dundon, M. D.
A. D. Edgar
Edward F. Feickert
W. A. Garrigues
George M. Holstein
Alex. Milne
William Newcorn
Seymour Perkins
A. W. Ransome
M. C. Van Arsdale
J. V. E. Vanderhoef
J. A. Van Mater

WATCH FOR

ABRAMS' ANNIVERSARY SALE ANNOUNCEMENT FRIDAY

REAL ESTATE
INSURANCE
MANNING & CURTIS
106 DEPOT PARK

JOHN S. HASKARD
Phone 420.
Cash buyer of scrap, iron scrap, metals, rags and paper stock scrap, rubber, old automobiles and auto tires. New and repaired auto tires for sale.
Yard
WEST 3D AND McDOWELL STS.

Look For Green Taxis
PHONE 2418.
GASOLINE 24c.
FORD TAXI COMPANY
159 North Avenue.

FLOORS
HARDWOOD AND PARQUET
Old Floors Refinished.
S. E. WARD & CO.
108 Depot Park. Manning Building.
Plainfield, N. J. 'Phone 470.

TONY LUSARDI, JR.,
Successor to
B. KIVATINOS
Fancy Fruits, Choice Confectionery, Nuts, Cigars, etc. We make a specialty of Olive Oil.
211 W. FRONT ST. Tel. 886-W.

HODGE'S PHARMACY
Y. M. C. A. BUILDING
BELLE MEAD SWEETS
Telephone 62.

Steady Work for Good Men

A limited number of men can secure positions as motormen or conductors on Public Service Railway by applying at Waiting-room, Watchung Avenue and Fourth Street, Plainfield, any week-day between 8:30 and 10 A. M.

All-year jobs at good pay.

"PORCH CLIMBERS"

find operations easy at the rear of the house while the family occupy the front veranda.

The absence from home either by the closing of the house for a vacation period or temporarily during the day or night affords the burglar every opportunity to ply his trade.

Get our rates at once. They are reasonable

Auto fire 75c.

REAL ESTATE
LOANS
RENTS

GEO. M. CLARKE CO.
INSURANCE OF ALL KINDS.
Babcock Bldg.
Telephone 208
Plainfield.

Your Next Tenant is an "Ad-Reader"

The tenant to whom your property would be most valuable is a reader of the "To Let" advertisements.

If your advertisement is factful, definite and fully informing he will recognize it as meaning OPPORTUNITY to him, and he will lose no time in getting in touch with you.

But if your advertisement should be vague, uninforming and written with a view to "saving space," it might not appeal of any personal interest at all.

PLAINFIELD PRESS COMPANY,
193 NORTH AVENUE

ORGANIZED 1875

Things That Are Precious

Such as heirlooms, etc., should not be exposed to the risk of fire or theft—they should have Positive Protection.

Put them in our Fire and Burglar Proof Vault.

Safe Deposit Boxes for rent.

$5.00 AND UP PER YEAR.

3% Interest Paid on Checking Accounts of $500.00 and above.

4% Interest on Savings Accounts.

CITY NATIONAL BANK

PLAINFIELD, N. J.

No exchange on out-of-town checks. Our checks collectible at par through the Federal Reserve Bank of New York and New York Clearing House.

EXPERT TREE DOCTOR
Trimming, Spraying, Filling Cavities, and Curing Tree Diseases Scientifically.
Trees Removed and Re-Set
J. P. COSTELLO
17 MANNING AVENUE.

Hoagland's Express
W. H. CARKHUFF, Successor.
FURNITURE AND PIANO MOVING
OFFICE, 124 WEST SECOND ST
Telephone 884.

PREVENT DISEASE.
Our Scientific Process rids you of Bed Bugs, Vermin, Ants and other pests in a few hours.
FUMIGATE YOUR HOME
Before closing it for the Summer. We do our work thoroughly and the cost is small.
C. & C. EXTERMINATING CO.,
P. O. Box 647, Plainfield, N. J.

—Press want ads. pay.

CLOSED ALL DAY JULY 4—OPEN MONDAY NIGHT

ROTH & CO.

FRESH FISH

Fresh Croackers, boiling or frying, lb Fresh Flounders, lb	8c
Strictly Fresh Sea Bass, lb Butter Fish, lb	10c
Long Branch Weak Fish, lb Fresh Haddock, lb	10c
Boston Mackerel, lb	14c
Fresh Fancy Porgies, 3 lbs for	25c
Fancy Fluke, lb	12c
Cod, Halibut, Soft Shell Crabs, Fish Cakes	
Fresh Boiled Shrimp, lb	25c

THE NEW STATEN ISLAND DRY CLEANING and DYING COMPANY
Has Removed to
110 Watchung Avenue
Next to Marchant's
Fancy Dying a Specialty Telephone 1913
BETTER QUARTERS MEAN BETTER SERVICE
And We Have the Best in Plainfield.

TRY A PRESS WANT AD.

Established 1868.

CHOICE PICTURES, DAINTY MIRRORS AND UNIQUE PICTURE FRAMES.

AT

Swain's
317 W. FRONT STREET,
Plainfield, N. J.

Assortment larger than ever and prices very reasonable.

Artists' materials, Regilding, etc.

AWNINGS
UPHOLSTERING
WINDOW SHADES

Frank G. Wikoff
721 W. Fourth St. Tel 1746.

BEST IS THE CHEAPEST
In Suits, Coats, Dresses
When you buy from
S. HIRSCH
403 WATCHUNG AVENUE.
WE ELIMINATE MIDDLEMAN'S PROFITS

AUTO BUSES
Dances, Parties, Lodges, etc.
Parties from 18 to 50 people transported any distance at reasonable prices.
SUBURBAN TRANSIT CO.,
R. W. Campbell, Mgr.
810 Park Avenue. 'Phone 130.

SATURDAY HALF-HOLIDAY.
Beginning April 29 and until further notice, the Daily Press will be issued at 1 p. m. on Saturdays.

PLAINFIELD DAILY PRESS

THE WEATHER.
Probably fair tonight and Saturday; northeast and east winds.
Highest yesterday, 82; lowest this morning, 61.

Established May 10, 1887. SIXTEEN PAGES PLAINFIELD, NEW JERSEY, FRIDAY, JUNE 30, 1916. SIXTEEN PAGES Two Cents a Copy, $5 a Year

LANSING DEMANDS ANSWER FROM CARRANZA; REPORT ATTACKS ON TEXAS TOWNS BY BORDER BANDITS

GARRISON AT PRESIDO MAY BE WIPED OUT—CAVALRY RUSHED TO RESCUE AFTER REPORT OF REVOLT AT OJINAGA.

RAIDERS ARE HALTED 150 MILES IN U. S.

Two Soldiers in Fight at McDona When They Defend Bridge Against Bandits—Lansing Tells Carranza Ambassador This Country is Growing Impatient Over Delay in Answering Note—Mexico City is for Peace.

Washington, June 30.—With Washington growing impatient over the delay of Carranza in answering the American note of last Saturday there came to the War Department today two reports of attacks on Texas towns to add to the gravity of the Mexican situation.

One of these reports was from San Antonio, and told of an attack on American troops at McDona, Texas, last night. McDona is 150 miles north of the Mexican border and the bandits who made the raid were pursued. They were driven off after a sharp fight with soldiers in which two Americans were wounded, several Mexicans are reported killed and one bandit was captured.

Sometime last night a force of cavalrymen were sent out from El Paso on a twenty-four hour ride to Presidio to reinforce the garrison there after reports had been received of an attack by Carranza troops. The Carranza garrison at Ojinaga, across the border from Presidio, is composed of about 300 men under Col. Riojas. Only a handful of U. S. soldiers guarded the border at this spot. The report stated that the Mexicans had mutinied, killed their commander, and attacked the American town. If it proves true the garrison has probably been wiped out and the reinforcements will arrive in time for revenge, not rescue. Because of the strict censorship on border news no details of the attack can be obtained. The troops from El Paso will reach Presidio late today.

Secretary Lansing this morning notified Sen. Arrendondo, Mexican Ambassador-designate to the United States, that this country was growing extremely impatient over the Carranza delay in answering its note and that the answer must be forthcoming in a short time or a sharp inquiry would be made.

Mexicans Are off Peace.

Mexico City, June 30.—Instructions were sent today to Elisea Arredondo, Mexican Ambassador-designate at Washington, to treat with Secretary Lansing regarding the latest American note concerning the Carrizal affair.

Feeling among Mexican military men is gradually changing the first excitement over the Carrizal incident having subsided. They now see that Mexico would lose all by war. While still ready to defend their country against invasion, they say that peaceful relations between the two countries will help Mexico to become the strongest and largest Latin-American republic.

Situation Better.

Senor Aguilar, the Minister for Foreign Relations, said today that the situation was better, and he had every confidence that there would be no war with the United States.

Massacred American Wounded.

El Paso, Texas, June 30.—American wounded left on the battlefield at Carrizal were massacred by Mexican soldiers of the Carranza army, according to some of the twenty-three survivors of the Tenth Cavalry, who, with Scout Leon Spillsbury, have been delivered to Gen. George Bell, Jr., commanding the American troops here, and are today at Fort Bliss, awaiting a chance to rejoin their regiment in Mexico.

All the survivors were robbed of their money and personal belongings and were turned over to Gen. Bell yesterday in such a naked condition that entirely new outfits had to be furnished them.

The body of Capt. Boyd, commander of the American forces, has been burned by the Mexicans, according to the negroes.

Three of the negro troopers declared they were certain that several of the American wounded left on the field of battle at Carrizal subsequently were killed by the Mexicans. They added that forty-two Mexicans were killed and thirty-nine wounded.

Mexico Makes Counter Charge.

Mexico City, June 30 (via Galveston).—The following statement was given out early today by the Department of Foreign Relations of the Constitutionalist Government, as representing in fact its view on the United States reply to Gen. Carranza's note requesting the immediate withdrawal of troops from the Mexican territory:

"It seems strange that the Department of State should show surprise and disappointment for the tone and charcter of the note of the 22nd of May, which it calls discourteous when the very same Department of State has sent to the Constitutionalist Government not one but many notes not only discourteous but also haughty to say the least. During the same period to which the note alludes 140 Mexicans have been murdered in the U. S. territory by American civilians and the same government authorities have also participated, although the two countries were at peace, and in none of those cases, although representations have been made to the Department of State through our minister at Washington, the guilty have never been brought to justice or punished. These acts have been committed by Americans in American territory."

MISS MARY C. TRAYNOR GIVEN VARIETY SHOWER

Miss Mary Traynor, of Oxford place, was the guest of honor at a variety shower given for her last evening at the home of Miss Helen A. Bryniarski, of Duer street. A score of friends of the young woman gathered at the borough home to wish the bride-elect many good wishes and view the many handsome gifts, which included linen, cut glass and china ware.

During the evening piano selections were rendered by Miss Mary McCormack while Miss Josephine Murphy delighted the gathering with her power of revealing the past, telling the present and forecasting the future. Refreshments were served at a late hour. The marriage of Miss Traynor and Henry J. Bryniarski will take place this fall.

HELD COUNTRY FAIR.

A country fair was held in Debele's Auditorium last evening under the auspices of the Ladies' Aid Society of Grace M. E. church. The auditorium was attractively decorated and contained candy booths, fancy booths and a refreshment booth at which strawberry short cake, ice cream, cake and hot dogs were sold. The affair will be held again this evening. All arrangements have been taken care of by Mrs. Joseph Darby, president of the Ladies' Aid Society.

THE TEMPERATURE.

The temperature recorded at the State Trust Company today was as follows: 9 a. m., 72 degrees; 11 a. m., 79 degrees; 1 p. m., 82 degrees.

LOCAL YOUNG WOMAN BRIDE OF HARRY L. ALLEN

The home of Mr. and Mrs. Joseph J. Yates, of DeLacy avenue, was the scene of a pretty June wedding solemnized on Wednesday afternoon, when the latter's sister, Miss Elizabeth Agnes Terrill, became the bride of Harry Leonard Allen, of Dundee, Scotland. Rev. Dr. Whittaker, pastor of the First Presbyterian church of Elizabeth, performed the ceremony, in the presence of a gathering of relatives and friends. The bride wore a gown of white silk and crepe and carried a bouquet of bridal roses and lilies of the valley.

Following a small reception, the couple departed for a wedding trip and on their return will reside in Elizabeth.

FUNERAL OF GEORGE SERVIS.

The funeral of George Servis, whose death occurred in Muhlenberg Hospital Tuesday morning, was held yesterday afternoon at 2:30 from his late home at 323 Watchung avenue. The service was in charge of Rev. Dr. Birney S. Hudson, pastor of the Park Avenue Baptist church. Interment was in Hillside cemetery, the following acting as pall bearers: Russell DeCamp, James Conway and James McGauley; representing Plainfield Aerie, No. 866, Fraternal Order of Eagles; Charles Mumford, John Richardson and William Alexandria, representing the Stage Employes' Association.

—Never before has Plainfield seen such shoe values. Abrams is setting a record in his anniversary offerings. —Adv.

STILL DISAGREE OVER PURCHASE OF ENGINE

Councilmanic Fire Committee Votes to Let Council Decide Question.

With almost as many opinions as there are members of the committee, the councilmanic fire committee at a meeting last night was unable to come to any agreement as to what make automobile fire engine to recommend for purchase by the city, and it was finally decided that each member should report his own views to the city Council Monday night and let that body vote on the matter.

There were four members of the committee present last night and after considerable discussion, Councilman Charles C. Graves moved that the committee recommend the purchase of an Aaron-Fox engine for $9,000. This motion was lost, for the reason that Councilman Thomas F. Hylan and C. P. Hamilton favored the purchase of an American LaFrance engine at $8,000, while Councilman John H. Cose wanted his colleagues to recommend the purchase of a Watrous engine at the lowest bid received, $7,900.

The Aaron-Fox machine is of the piston type, while the Watrous and American LaFrance engine are of the rotary type. Both types have their supporters and consequently it is difficult for the committee to reach any agreement.

MERCHANTS TO CLOSE INDEPENDENCE DAY

They Will, However, Keep Their Shops Open Monday Evening Till 9 O'clock.

Members of the Business Men's Association are co-operating with each other and will keep their stores open on Monday evening until 9 o'clock in order that local persons may do their Tuesday shopping. Stores will be closed for the entire day on Fourth of July. The list of members who will observe this rule is as follows:

Morris Abrams, American Express Company, Clifford L. Applegate, J. L. Bennett, Joseph C. Blimm, H. W. Boice, Boston Sample Shoe House, Burd's Millinery Shop, Central Publishing Company, F. Edward Conshay, Plainfield Credit Outfitting Company, Paul Collier, Plainfield Courier-News, Plainfield Daily Press, DeMeza & Blimm, J. H. DeMott, Edison Diamond Disk Studio, George J. Finger, Fred H. Firstbrook, William W. Floersch, A. E. Force & Company, J. W. Gavett, H. E. Gayle Hardware Company, H. P. Greenwood, A. M. Griffen & Company, James C. Hansen, Henry Haurand, Milton H. Hinchcliffe, P. B. Hodge, Marcus Hoyt & Company, Robert Hyman, L. Kornfield, S. S. Kresge Company, Edward A. Laing, Mathushek & Company, Plainfield Milk and Cream Company, Dudley S. Miller, The Morris Shop, Robert Murray, Frank Neidig, A. H. Osmun, Penn & Bernstein, Plainfield Trust Company, John J. Praed, Louis Preger, L. W. Randolph, Rosenbaum Brothers, M. & D. Sosenthal, Rothberg's, Roth & Company, E. & W. Schloss, Schwed Brothers, S. Sharkey, Shirley & Johnston, J. Sklarew, Leo Slonim, Smalley Brothers, C. A. Smith, State Trust Company, C. F. Stout, Martin B. Stutsman, John J. Sullivan, Tepper Brothers, Clarence L. Thorn, Carl Silbert, Stuart's Shoe Shop, Charles E. Vail, M. C. Van Arsdale, L. B. VanCamp, Van Zandt & Voorhees, J. J. Varley, Weiss' Boro Drug Store, A. K. Willett, Woodhull & Martin Co., Leo Zeisel and Charles Kurtzman.

ST. MARY'S ALUMNI AFFAIR HELD IN SCHOOL HALL

The graduates of St. Mary's School gathered last evening as is their custom, in the school hall for the annual alumni meeting. During the evening vocal selections were rendered by Miss Mary Donnelly, accompanied by Miss Mollie Traynor at the piano. A new feature, entitled "A Dive Into the Archives," furnished plenty of amusement. Prophecies of former classes were read and these were compared with actual events as they happened. When John Caulfield's name was mentioned, a loud burst of applause rose up. The prophecy in question stated that "John would earn the praise of men." Father B. H. Bogan stated that he thought this prophecy had come true and that John had done all any man could do to earn the admiration of his fellow citzens. Caulfield graduated in the class of 1904.

Those who read prophecies were Miss Mary Murray, Miss Marion Harrington, William V. Sullivan and Edwin L. Sullivan. Piano selctions were served at a late hour and all departed to meet again next year.

Maunch Chunk $1.50 Excursion

Independence Day, July 4; and Sunday, July 2, via New Jersey Central, leaves Plainfield 8.57, Dunellen 9.03, Bound Brook 9.12, Somerville 9.21 a. m.—Adv. 6 28-30 ***

ANNOUNCE PROGRAM FOR CELEBRATION

Luncheon Will Also Be Given in Honor of Judge Westcott, the Speaker.

The sum of $278 is still needed to make the Community Independence Day celebration a success. Contributions of $1 are earnestly solicited form the people of Plainfield and

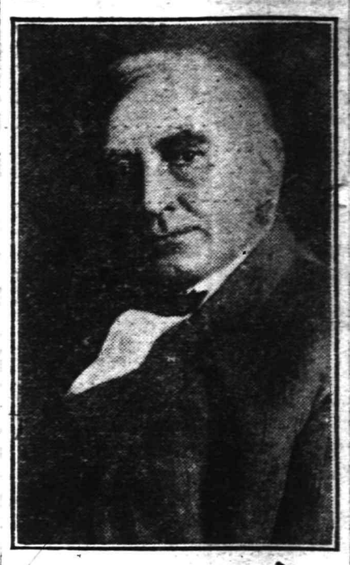

Judge J. W. Westcott

North Plainfield. They can be forwarded to DeWitt Hubbell, of the Plainfield Trust Company. To date the number of contributors total seventy-five patriotic people of the city and borough. The program of the celebration follows:

Selections, by the band; singing, "America," chorus and assemblage; reading of Declaration of Independence; "Tenting Tonight," Venetian Quartet; vocal and instrumental selections; selections by the band; address; "Dixie," chorus; "Columbia the Gem of the Ocean," chorus; address, Judge J. W. Wescott; selections by the band; Venetian Quartet; "Battle Hymn of the Republic," chorus; "Star Spangled Banner," chorus and assemblage.

Arrangements have been made to give a luncheon in honor of Judge Wescott prior to the celebration, the committee being H. W. Marshall, A. B. Jones and F. T. Dickerson.

LATZKO IS DENIED RIGHT TO TRANSFER

Borough Officials Appear Against Wholesale Whiskey Man.

Judge Daniel H. Beekman, of Somerset county court, this morning denied the application of Morris Latzko, of Somerset street, North Plainfield, for a transfer of his license. Latzko runs a wholesale whiskey house and bottling establishment there. He was represented by Judge William Newcorn in asking for the right to sell out his business. Mayor Smalley, of the borough, and Corporation Counsel Walter L. Hetfield, Jr., appeared to protest against the transfer and they presented a formal resolution of the Borough Council asking that the transfer be denied. Judge W. A. Coddington, who appeared for Latzko when he license was granted last year, also opposed the transfer.

MANY MOURNERS ATTEND FUNERAL OF J. O. OSGOOD

Relatives, friends and business associates, among whom were many New Jersey Central Railroad officials, attended the funeral service of Joseph O. Osgood, whose death occurred suddenly in Newark on Wednesday, which was held in the All Soul's Unitarian church this afternoon at 2:30 o'clock. The pastor, Rev. John Baltzley, officiated at the service.

There were many beautiful floral tributes in evidence, tokens of the esteem in which Mr. Osgood was held by his associates in business and friends. Among the profusion were several large set pieces from distant points. The interment will be at the convenience of the family at Milton, Mass.

DWELLING REMOVED.

After a week's work, the wrecking gang has completed demolishing the house on the property situated at the corner of Sycamore avenue and Fifth street to make room for the new Y. M. C. A. building. The entire ground is now cleared and the contractors will start shortly on the new structure.

—Abrams' anniversary sale advertisement on page 9 suggests a few of the wonderful bargains offered. Visit the store and see the rest.—Adv. ***

—Before closing your house for the summer, send your silverware and other valuables to The Plainfield Trust Company for safekeeping. This protection costs little but is worth much.—Adv. 6 30 2 ***

MISS ANDERSON WED TO ARTHUR LOVELL

Ceremony Performed at Bridegroom's Home by Rev. Dr. C. M. Anderson.

Miss Gertrude Corwin Anderson, daughter of Mrs. C. G. Anderson, of 1224 Lenox avenue, became the bride of Arthur Lovell, son of Mrs. Leander N. Lovell, of 112 Crescent avenue, at the latter home at a ceremony performed at eight o'clock last evening. Rev. Dr. Charles M. Anderson, pastor of the First Methodist Episcopal church officiated.

As the bridal party entered the parlor the wedding march was played by an orchestra. The bride wore an attractive gown of ivory satin, trimmed with silk net and family lace and a tulle veil caught up with orange blossoms. She carried a shower bouquet of white roses and sweet peas. Her maid of honor, Miss Phoebe Lovell, a sister of the groom wore a gown of pink satin and carried an arm bouquet of flowers. The best man was Leander Lovell, a brother of the groom.

A reception followed the ceremony and was attended by nearly three hundred guests, coming from Yonkers, Westfield, Brooklyn, East Orange, Philadelphia and this city. The couple were showered with congratulations during the evening and at a late hour left for a wedding trip which will extend about a month. On their return they will reside at 1211 Martine avenue.

Both Mr. and Mrs. Lovell have a large circle of friends in this city and the latter until recently taught junior English in the Plainfield High School. Mr. Lovell is a practicing attorney in New York City.

TO NAME CARROLL CLERK ON MONDAY

Council Agrees on a Successor to James T. MacMurray.

John J. Carroll will be nominated and elected city clerk at the Council meeting of next Monday night, according to plans of a majority of members. Since the resignation of James T. MacMurray weeks ago the office has been filled by George T. Wean, while members of the Council looked about for a successor. It is said that they have finally agreed on Mr. Carroll, also that this is the only application that has been received for the position, although several other names were frequently mentioned soon after the resignation of Mr. MacMurray became public. Mr. Carroll is at present connected with the legal department of the New Jersey Central railway company, but will resign, as the Council will insist on his giving all his time to the city. His salary will be fixed at $1,500 a year. Mr. Wean is to remain as stenographer to the Council and assistant clerk.

MANY ENJOY DANCE AT ELKS' CLUBHOUSE

Fully one hundred and fifty persons enjoyed the last of the season's dances given by Plainfield Lodge, No. 885, B. P. O. E., in the Watchung avenue clubhouse last night. The affair was in the nature of a "shirtwaist dance" and proved especially enjoyable to all, being a financial as well as a social success. The dance last night concludes the receptions of the club until the early fall when they will again be resumed. Van Eps brothers' banjo orchestra furnished music during the evening and refreshments were served.

The committee in charge of the affair last evening was composed of Harry DeMeza, Arthur Van Arsdale, J. Wendell Mosher, Allen Snyder and Frank R. Emmons.

BOY SCOUTS CAMPING.

Two local Boy Scout troops, Troop 10, in charge of William Olmstead, and the Warren Chapel troop, in charge of Andrew Stiglitz, are on a camping trip on the mountains. Scoutmaster Olmstead took Troop 10 up Johnston's Drive yesterday. A permit was secured to build a fire, and the boys cooked their own meal. They will break camp and return late this afternoon. The Warren Chapel troop is camped on the Gavett farm and will remain several days.

WILL CLOSE HALF DAY.

The following stores will close at 12:30 p. m. Saturdays beginning July 1 to Labor Day: H. E. Gayle Hardware Company, A. M. Griffen Company, F. A. Kirch & Company, J. W. Gavett, Woolston & Buckle, J. C. Hansen and Powlison & Jones.

CHICKEN COOP BURNED.

The fire department answered a call to 115 Orchard place this morning shortly before noon to extinguish a fire that had started in a chicken coop. The blaze was put out with chemicals with little damage.

—Try Press want ads. They pay.

—Going to build? See Saturday's Press.

RELATIVES FLOCK TO SEA GIRT TO BID FAREWELL TO TROOPERS AS PARTING TIME DRAWS NEAR

PLAINFIELD GUARDSMEN DUE TO LEAVE FOR MEXICAN BORDER BEFORE NOON TOMORROW—PREPARE FOR LONG STAY.

EXPECTED THAT 100 MEN WILL ENTRAIN

Mounts Have Not Been Assigned as Yet—Chaplain J. Madison Hare Will Go With Fourth Regiment—New Equipment to Replace That Taken Away by Troop C Arrived at Camp Yesterday—Many Local Visitors.

(*L. R. F.—Staff Correspondent*)

MOBILIZATION CAMP, SEA GIRT, June 30.—With less than twenty-four hours remaining for them in New Jersey, the men of Troop D, of Plainfield, are devoting their time today to getting ready to leave Sea Girt for the front, probably before noon tomorrow. Fully prepared for a stay of months, if necessary, the Plainfield citizen soldiers are cheerfully going about their military duties, but less cheerfully taking leave from the scores of relatives that came down today by train and automobile for a farewell.

The boys have had little military duty to perform in the last twenty-four hours. They have not yet received their horses, and it is very possible that they will go away without any mounts, other than a few that were brought from Plainfield, which have not been rejected.

The troop is still a little short of the full enlistment, but it is expected that 100 men will go away with it tomorrow, as well as the three officers. Captain Borden and Lieutenant Charles spent almost the entire day yesterday getting the supplies into camp, and during the afternoon several big army wagon loads of equipment were hauled to the camp to replace that taken away by Troop C. The men unpacked this and soon had it sorted out and given to the troopers who were short because of the change made on Monday.

In the regimental camp, Chaplain J. Madison Hare, of the Fourth Regiment, was busy today getting ready to go away with the Fourth Regiment. Mrs. Hare came down yesterday from Scotch Plains, accompanied by Dr. and Mrs. F. W. Wescott, and Mrs. A. D. Beeken, to bid farewell to the popular clergyman. He has passed all the physical tests required, and will be one of the busiest men with the regiment after it leaves for the border as he will have to care for the spiritual welfare of nearly 1,800 men when the command reaches full war strength.

Aside from the horses, which may arrive in time to go on with the troop, all equipment except saddles is now in hand. The men will probably take down their big tents, and pack all possible supplies in wagons before night fall, and spend the night in the little shelter tents, which are carried on short hikes.

In reply to Governor Fielder's recent telegram to President Wilson asking that the New Jersey troops be among the first called for Federal service and that the organizations not included in the President's call be mobilized, the President has written the Governor as follows:

"I have your telegram of June 21st. It is fine to think how promptly the Jersey boys got ready. I feel some hesitation in interfering with the plans of the War Department, because I know how well and how thoroughly they have studied them out with a view to disposing of the troops most effectively on the border, but you may be sure we shall want the Jersey men as soon as it is possible to send them. We have not called out the whole force of the States where there may conceivably be some other work for the National Guard to do and you may be sure that that is the only reason."

MISS LENOLA HUTCHINGS MARRIES DAVID ROGERS

Miss Lenola Hutchings, daughter of Mr. and Mrs. Oscar Hutchings, of Elm street, Westfield, became the bride of David Rogers, of this city, at the Church of the Transfiguration, New York, yesterday afternoon. The couple were attended by Miss Hazel Hammeal and George Coles, also of this city. The bride wore a grey serge traveling suit and white hat and carried a boquet of orchids. Her maid of honor wore a blue taffeta gown and carried a bouquet of roses.

Following the wedding ceremony, Mr. and Mrs. Rogers left immediately for an automobile trip through the New England States, and will return to Plainfield the latter part of July, when they will go to housekeeping in their newly furnished home on Madison avenue.

Both Mr. Rogers and his bride are popular in their respective communities and the former is treasurer of the Plainfield Theatre, in this city.

FATHER HART OBSERVES HIS 20TH ANNIVERSARY

Rev. Father Peter J. Hart, pastor of St. Joseph's church, in North Plainfield, yesterday quietly observed the twentieth anniversary of his ordination to the priesthood, all of which time has been spent in the Trenton Diocese. During the day floral remembrances were sent to the rectory as tokens from his many friends.

Father Hart came to the borough congregation on October 1, 1904 succeeding the late Rev. William H. Miller, who presided as pastor for twenty-seven years and under whose guiding hand the present handsome edifice was built. Previous to coming here, Father Hart held the pastorate of the Church of the Sacred Heart, at Mount Holly, for fourteen years. Since his advent to St. Joseph's notable improvements have been made by him and his pleasing personality has already won for him hundreds of friends both among his parishioners and outsiders. Last week Father Hart had an assistant appointed to help him, the Rev. Father Campbell, who was ordained recetnly at Buffalo, after the completion of his seminary studies at Niagara University.

—Going to build? See Saturday's Press.

JUDGE ORDERS DRIVER TO PENSION OLD WORK HORSE

Frank Caponetti, charged with cruelty to animals, was given a suspended sentence by Judge DeMeza in police court this morning. He was arrested on complaint of Mrs. VanHoesen, agent for the society for Prevention of Cruelty to Animals. Caponetti was accused of driving a horse over the streets that was unfit for work. Judge DeMeza gave him a lecture, and ordered the horse pensioned. If it is used in Plainfield again the driver will be fined.

WARNED AGAINST FAKE U. S. REVENUE COLLECTOR

Before Plainfield saloon men and tobacco dealers pay their revenue tax to an agent of the government they had better be certain of the identity of the collector. A "bogus" revenue collector is working in this district and he may be in this city at any time, provided he does not learn that the local police are warned and are watching for him. The U. S. Internal Revenue office in Elizabeth yesterday called Chief Kiely and told him that a "fake" collector was at work in the district and that he was believed to be coming to Plainfield. So far as is known he has not yet visited this city.

MORRIS ABRAMS CONDUCTS ANNIVERSARY SHOE SALE

Morris Abrams, the West Front street shoe merchant, is conducting a monster shoe sale, commemorating the anniversary of the establishment of his now successful business in Plainfield. All of the stock now on hand has been marked down to rock-bottom prices and in order that the public may profit by the special event Mr. Abrams has purchased a large assortment of new shoes of the latest models which will be sold at sacrifices.

Since opening a store on a small scale in Plainfield Mr. Abrams has gained success by fair dealing and honest prices until today he has one of the finest equipped shoe salesrooms in this part of the State. He also conducts a branch store in New Brunswick.

—Press want ads. pay.

WE GIVE S. & H. GREEN TRADING STAMPS

SUPPLY YOUR JULY 4TH WANTS TOMORROW, SATURDAY, AT

FORCE'S

Great Sale OF Ladies' Dresses $5

For Women, Misses and Juniors

We made a big purchase of Dresses at a very low price. The rainy cold June is the cause of this big reduction. These Dresses were made to sell from $7.50 up. Sizes, Juniors 13 to 17, Misses from 16 to 46, Women a complete assortment. This is the best lot of Dresses we ever had the pleasure of offering under-price. Beautiful Figured and Dolly Varden Flowered Voiles, Black and White Stripe Voiles, Emb. Dots and Figures, Voiles in White and Summer shades.

WOMEN'S SPORT SKIRTS

A new Semi-Circular model with wide detachable belt, made of beautiful awning stripe in gaberdine English rep and silverbloom, special.....$3.50, $3.98

OUR LINE OF WASH SKIRTS

Cannot be compared in style, quality or price, special offer for Saturday and July 4th from .....$1.00 to $3.98

Belts 22 to 38, lengths 33 to 42. We have prepared this event with the coming holiday in mind. Rep Skirts, with mannish pockets, buttoned down front, with large pearl buttons, washable gaberdines, wide stripes, loose pouch pockets and belt, fine quality piquot, corduline, fine linen, wshable corduroy.

DON'T FORGET OUR WAISTS

Are the best that are in town. For Saturday and Monday you can buy an exceptional line at 95c

25c LADIES' HOSE, 3 FOR 50c

All sizes, Black Gauze Lisle, garter top, double heel and toe.

Bathing Suits

We are now showing a complete line of Bathing Suits for Women, Misses and Children. Also Shoes and caps.

Suits.....$1 to $4.98

Caps .....25c to 79c

Shoes, high and low ...50c and 75c

JUNE SALE OF MUSLIN UNDERWEAR

Envelope Chemise ...50c, 75c, $1, $1.25
Combinations.....$1, $1.25, $1.50, $2
Skirts, short and long— $1, $1.25, $1.50 and $2
Gowns 50c, 75c, $1, $1.25, $1.50, $2
Camisoles .....$1.25 and $1.50
Corset Covers...25c, 50c, 75c, $1, $1.25
Drawers, open and closed— 25c, 50c, 75c, $1.00
Princess Slips $1, $1.25, $1.50
Marcella Combinations..$1, $1.25, $1.50

WHITE SHOES FOR THE 4TH

White glazed kid colonial pumps, with white and ivory sole...$5

Whie Sea Island Duck Colonial Pumps, with covered heel and leather Cuban heel .....$2.00 to $4.00

White Buck Sport Shoe and Oxford Rubber Sole, guaranteed.$3.50 to $4.00

GET THE HABIT—GO TO FORCE'S

This Coupon is Worth 35c to You

SPECIAL INTRODUCTORY SALE

MADAME CAVALIER POUDRE SUPERBE

"THE FACE POWDER DE LUXE"

FULL SIZE 50c BOX FOR THIS COUPON AND 15c

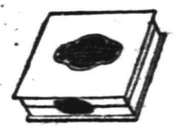

NOT MORE THAN TWO BOXES TO ANY ONE PERSON

MADAME CAVALIER POUDRE SUPERBE is wonderfully different from all others. Has that faint lingering fragrance of dream posies. We want every woman to know its indescribable daintiness and superiority.

FREE SAMPLE AND ADDITIONAL COUPONS ON REQUEST AT OUR STORE

SIGN NAME AND ADDRESS AND PRESENT COUPON AT ONCE

Men's Furnishings

See our big line of Men's Negligee Shirts, all sizes 50c
A big line of Wash Ties .....15c, 25c and 50c
Bathing Suits .....$1.00 and $3.00
Balbriggan Underwear, The Roxford Mills, best values in town, at .....25c and 50c
Our line of Fine Negligee Shirts are unsurpassed for style and quality, Sanspril and Columbia, at .....$1, $1.50, $2; Silks, $3.98
Bags and Suit Cases, all sizes and qualities at from...$1.00 to $10.00

HALF HOSE

Black, White, Tan, all sizes, and weights at.....15c, 25c and 50c

LADIES' SILK GLOVES

2-Clasp, in White and Black, at .....50c, 65c and $1.00
16-button, in White and Black, at .....69c, $1.00 and $1.50

LADIES' NECKWEAR

Just received a big lot, a manufacturer's cleanup, at 1-3 less than regular price .....39c for 25, 50c for 39c, 75c for 50c

CLOTHES BASKETS

Medium Size Basket, Willow 69c
Fine Parlor Broom 29c
Thin Table Tumblers, dozen 45c

$2.00 WEBSTER DICTIONARY 50c

By making a purchase of 5.00 at any time you can buy a full leather bound, all indexed, finest paper, best print.

R. & G. Corsets

Regular $1.00, Saturday

75c

Made of good quality light weight coutil, medium bust and long hip, with 4 hose supporters, neatly trimmed for, for Saturday and Monday only.

GET THE HABIT—GO TO FORCE'S

Mid - Summer Millinery Sale

SPLENDID VALUES WILL BE OFFERED AT OUR COMMENCING SATURDAY FOR SPORTS AND VACATION WEAR AT **49c**

MATERIALS—Felt, Straw, French Awning Stripes.
COLORS—White, Pink, Old Rose, New Blue, Black Emerald, Chartreuse, Gold.
STYLES—Tourists' Shapes, Soft Crown, Stiff Sailors, Crusher Styles, Motor Bonnets, Chick Mushrooms, Dropping Sailors.

We are also offering the most of our Trimmed Hats, in white straw and other good colors at a sacrifice price of $1.00, regula rvalues $2.49 to $4.49.

HATS TRIMMED WITHOUT CHARGE.

WE GIVE S. & H. GREEN TRADING STAMPS

DUNELLEN

All the Happenings of the Day in Plainfield's Hustling Suburb.

C. L. WAHL, SR., SEVERELY INJURED AT ELIZABETH

G. L. Wahl, Sr., of Washington avenue, who is foreman of a construction gang of the New Jersey Central, was injured a few days ago at Spring street, Elizabeth, where the railroad is making preparations to build a new bridge the forepart of the week. Mr. Wahl was walking along what remains of the old bridge when his foot slipped off one of the girder braces. It was only by quick headwork that he managed to save himself from falling to the street below. As it was both of his limbs were quite badly bruised. Mr. Wahl has been on the job every day since, but his injuries cause him considerable pain at times.

F. O. Purdle, of Washington avenue is enjoying his annual vacation.

Charles Taylor is sojourning at Atlantic City.

Miss Hazelle Apgar, daughter of George Apgar, will spend her vacation in Hackensack.

Stephen Fisable, who was formerly employed by the Central Railroad, has secured a position with the Levgar Structural Company.

Councilman Earle M. Jones has returned from a trip to Syracuse, Buffalo and Philadelphia.

Borough Engineer Churchill will spend the week-end at Shelton, Conn., where his wife has been visiting since the first of the week.

Mrs. Frank Blackburn, of Paterson, is spending the summer with Mrs. Otto Millbauer, of Harmony Village.

Borough Clerk and Mrs. William P. Deering have been called to their former home at Gloucester, Mass., by the death of Mr. Deering's father, James A. Deering, aged 69 years.

Mrs. Smith Watson, of Dunellen avenue, is visiting her mother at Point Pleasant.

Mrs. Charles Vail is spending a few days at Bridgewater, N. Y.

Mayor E. B. Latham left today for Schenectady, N. Y., where he will attend an electrical convention.

LAWN FESTIVAL.

The second annual lawn festival of the Holy Innocents' church will be held under the auspices of the Church Guild and the Adelphic Musical Club on the afternoon and evening of Tuesday, July 18.

Mr. and Mrs. Frank Broshart, of Lincoln avenue, have been entertaining Mrs. Broshart's sister, Miss Margaret Bumstead, of New York City.

C. D. Gooch and family departed today for Centerville, Conn., where they will spend their annual vacation.

Miss Catharine Donahue, of Westfield, has been visiting her sister, Miss Hannah Donahue, of Madison avenue.

FRANK BENNETT INJURED.

Frank Bennett, a former resident of this place, was severely injured at his home in Bloomfield last week, when he fell out of a cherry tree, breaking his collarbone and aa arm and sustaining internal injuries.

Mrs. F. D. Chapman, of Berlin, Wis., is expected here soon to visit her parents, Mr. and Mrs. F. O. Nelson.

Fred Coriell is enjoying his annual vacation.

GRANGE MEETS.

Routine business was transacted at the monthly meeting of the New Market Grange held last evening at Friendship Hall.

Mrs. P. W. Voorhees, who is in the Presbyterian Hospital in New York city, is getting along as well as can be expected.

Mrs. Alexander Stillwaggon is visiting her mother, Mrs. Peter Hyers, of Matawan, who is quite ill.

Paul Downs observed his thirty-eighth birthday anniversary yesterday.

FESTIVAL A SUCCESS.

The strawberry and ice cream festival held under the auspices of the P. O. of A. on the lawn of Alvin Haver's home last evening was well attended, and was a success. Japanese lanterns, with American flags, were the principal decorations.

"LADIES' DAY" AT DUNELLEN.

Tomorrow will be observed as "Ladies' Day" by the local ball club in the City League, and all women will be admitted to the game between the present league leaders, the crack Netherwood aggregation and the locals, free of charge. The game will start at 3:30 sharp. "Warry" McLoughlin will do the twirling for the locals.

AWARD COAL BID.

At the meeting of the Board of Education held last evening most of the time was taken up in closing the affairs of the year. The Dunellen Lumber and Stone Company was awarded the contract of furnishing the schools with 100 tons, more or less, of coal at the following figures: Pea, per ton, $5.25; egg, stove or nut, $6.70.

South Plainfield.

If weather permits, the Chelsea Park baseball team, composed of stars of the Netherwood team, will come to South Plainfield and meet the aggregation from this place. The line-up for the suburbans will be: Hamilton, 2b; Anderson, c; Biner, 1b; Riely, lf; Houston, ss; Mullin, 3b; Ryan, cf; Colfax, rf; Morely or Velard, p. The local captain has not decided whether he will use Morely or Velard.

A picnic will be held by the Holy Name Society of the Sacred Heart church at Lakeside Park tomorrow evening. Music will be furnished by an orchestra. The Suburban Transit Company will make special trips to and from the Park for the convenience of the Plainfield guests.

Scotch Plains, Fanwood

GRAMMAR SCHOOL GRADUATION HELD

Fourteen Boys and Girls Presented With Diplomas in Baptist Church.

Fourteen members of the eighth grade of School No. 1 received diplomas last night in the Baptist church before a large audience of relatives and friends. The interior of the church was decorated for the occasion with red and white, the class colors.

The address of the evening was made by Dr. A. L. Johnson, county superintendent of schools, who in his straightforward talk on "Planning For An Efficient Life" gave excellent advice to the boys and girls who are leaving grammar school. The presentation of diplomas was made by Dr. F. W. Wescott, president of the Board of Education, and the program rendered by the graduates was as follows: Commencement song, sung by the class; recitation, "Little Gissin," John Barrett; recitation, "Then and Now," Richard Hatfield; vocal solo, A Perfect Day, Dorothy Anderson; address by Dr. A. L. Johnson, "Planning For An Efficient Life;" piano solo, "Shepherd Boy," Holton Roberts; recitation, "The Court of National Unpreparedness," Walter Morel; Henry Ward Beecher's address on the flag, Harold Connors; recitation, "Class Eighteen Years From Now," Dorothy Andrews; presentation of diplomas; singing of the "Star Spangled Banner" by class and audience.

The fourteen members of the class follow: Kenneth Drake, Merle Walker, David Talbot, Harold Connors, Dorothy Anderson, Ferdinand Miller, Richard Hatfield, Holton Roberts, John Barrett, Ethel Williams, William Galbraith, Oscar Kutscha, Walter Morel and Walter Wahl.

O'SULLIVAN PICKS UP THIRTEEN YEAR OLD YOUTH

Marshal Florence O'Sullivan, of Scotch Plains, picked up Gerald Stack, a thirteen-year-old lad of Brooklyn, at 2 o'clock yesterday morning, as the boy was passing through this place with a horse and wagon. The rig had been taken from the Bound Brook station and the boy was turned over to the authorities of that place.

Stack first started on his journey of adventure Tuesday morning, when he is alleged to have taken money his mother had given him for groceries to buy a ticket through New Jersey. After being in Bound Brook all day he longed for home and took the horse and rig belonging to a Martinsville woman to get home in. He had gotten as far as this place when the marshal was suspicious at seeing him alone at such an hour and detained him.

Joe Eller, of Scotch Plains, is seriously ill and his friends are feeling concerned about his condition, which seems to be getting worse.

Miss Dorothy McVoy, of Westfield, has been visiting her uncle and aunt, Mr. and Mrs. George McVoy, of Front street.

George Blythe, of Farley avenue, has taken a position with the Scott Printing Press Company, of Plainfield.

The next meeting of the Saturday Night Club will be held tomorrow night in the Fanwood firehouse.

Y. M. C. A. BOYS OFF TO SUMMER CAMP

Young Athletes Hope to Bring Back Berckett Cup.

The first string of Y. M. C. A. boys who are going to the Y. M. C. A. camp at Wawayanda left yesterday in care of Physical Director Meermans, who escorted the boys to New York city, where they wer met by the other boys at the Erie Terminal. Those that left were Wallace Weglaw, Harold Whitford, Harold Neilson and Wilson Fields, the Plainfield High School athlete, who is expected to win a few points for the Plainfield boys.

The "Fred Buckett" cup, which was won by the Plainfield boys last year, has been returned to the camp to be contested for by the associations of the State. This cup must be won three years in succession to become permanent, Montclair having won the cup two successive years, and Plainfield breaking the wins by taking it last year.

TRENTON GAVE BILLY SUNDAY $66,253.36

Trenton, June 30.—Total receipts resulting from the Billy Sunday campaign in Trenton amounted to $66,235.36, as shown by a final report presnted to the Trenton Evangelistic Association, under whose directions the campaign was conducted. The receipts consisted of $30,157.32 derived from collections, $32,344.81 from the final offering turned over to Mr. Sunday and his department, and $3,733.23 from various charitable collections.

The actual expenses of the campaign were $28,963.65, leaving a cash balance on hand of $1,193.67. This balance wil be expended in further evangelistic works. The expenses plus the cash balance, the Sunday offering and the amount devoted to charity go to make up the total receipts of $66,355.36.

Y. M. C. A. NOTES

Classes having been discontinued until fall, there will be many changes in the schedule. Swimming classes are well under way.

Mr. Estes leaves for Sea Girt for the Y. M. C. A. tent. He will be away for two days.

Summer memberships are now open for the three months, many taking advantage of this offer.

Indoor baseball and volley ball are the sports indulged by the seniors.

Swimming tests have been discontinued for the summer.

Mr. Welle leaves on his vacation on July 5 for nineteen days.

Samuel K. Miller assistant secretary to Mr. Estes, leaves today on his vacation, being away for one month. Physical Director Meermans leaves for Cleveland for the month of July, and from there will leave for Silver Bay, attending the Y. M. C. A. Training School for the first two weeks in August. Frederick S. Lyon, who has been away to Bridgeville, N. J., spending his honeymoon, will resume his duties Saturday as boys' work director.

Seymour Day, assistant physical director, will be in charge while Mr. Meermans will be away on his vacation. Mr. Day will leave on his vacation the latter part of August.

COLUMBIA THEATRE.

There is no sign of waning interest in "Hello New York," which begins the eighth wek of its highly successful engagement at the Columbia Theatre Monday afternoon, July 1. Unlike most musical productions that achieve success and settle down for long runs, this lively performance of burlesque is kept constantly fresh by the weekly introduction of new dialogue and songs which furnish added attractiveness and make repeated delight. For the eighth week Lew Kelly and his associates in the cast visits to the Columbia a continuous have provided much new material satirizing current events of the day, and the big chorus of sprightly girls, which constitutes one of the most delightful features of the performance, will display their agility and effective voices in several new musical numbers. "Hello New York" has undoubtedly become an all-summer fixture at the Columbia.

John F. Harman and family, of Eighth street, are sojourning at Norfolk, Conn.

S. S. Carvalho and family, of West Eighth street, are spending some time at Seabright, N. J.

F. W. Baird, of Westervelt avenue, has returned home after spending some time at Cleveland, Ohio.

Mrs. Genung, of Hillside avenue, is stopping at Boothbay Harbor, Maine, for some time.

Miss Addie Dietrich, of Truell Court, is stopping at Ann Arbor, Mich.

Mr. and Mrs. G. L. Burger, of South Second street, have been entertaining friends from Brooklyn, among whom are Mr. and Mrs. Charles Schwarz.

—Do the available household workers of this city, who read the classified columns of this newspaper, know that you need a good servant?

CORPORATION NOTICE

Notice is hereby given that the following Ordinance has been introduced before the Common Council, read the second time and ordered engrossed preparatory to its third reading, and that it is the intention of the Council to adopt the same.

J. T. MacMURRAY,
City Clerk.

Plainfield, N. J., June 19, 1916.

AN ORDINANCE

To Create a Research and Advisory Commission and to Prescribe Its Duties and Powers.

WHEREAS, it is expressly provided by the City Charter that the Common Council may enact such ordinances for the peace, good government, order, well being and convenience of the City as they may deem necessary, proper and expedient, not repugnant to such Charter or to the constitution of the State or of the United States; and shall have power to appoint from time to time such subordinate officers as they shall think necessary for the governing of the City; and

WHEREAS, questions arise from time to time affecting the good government, order, will being and convenience of the City, requiring study and investigation which may extend over a period longer than the term or terms of the Mayor and members of the Common Council for the time being, so that the City would be benefitted if there were available a permanent Commission of citizens to which such questions might be referred for such study and investigation, and for report thereon: NOW, THEREFORE,

The Inhabitants of the City of Plainfield, by their Common Council, do enact as follows:

Section 1. There shall be a Commission vested with the powers and duties hereinafter specified, which shall consist of five members, citizens of the City of Plainfield, who shall be appointed by the Mayor, by and with the advice and consent of the Common Council, and who shall constitute and be designated and known as the Research and Advisory Commission.

The term of office of each member of said Commission shall be five years, except that the terms of office of the persons first appointed shall severally expire on the first day of January 1917, 1918, 1919, 1920, and 1921 respectively, and on the first day of each January after this ordinance becomes effective, or as soon after such first day of January as may be convenient, the vacancy caused by expiration of the term of any member of said Commission shall be filled by like appointment and confirmation. Vacancies caused by death, resignation or otherwise than by expiration of term shall also be filled by like appointment and confirmation, but for the unexpired term only. Notwithstanding expiration of term of office, members shall continue to serve until the appointment and confirmation of their successors.

Section 2. The members of the Research and Advisory Commission thus constituted shall serve without salary or other compensation of any kind, and shall investigate and report to the Mayor and Common Council their recommendations with respect to such matters as may be referred to them by resolution of the Common Council. The Common Council shall have authority to appropriate from the general funds of the City such sum or sums not exceeding annually the amount of $2,000, or to appropriate and cause to be raised by taxation as other sums for other City purposes are raised, such amounts as said Common Council may deem necessary, to defray the necessary expenses of said Commission including the employment of a clerk and other help; and said Commission shall not be required to undertake the investigation of any matter or matters unless such an appropriation covering its expenses is made, and in that event only to the extent thereof.

Section 3. Said Commission may investigate and make recommendations to the Mayor and Common Council with respect to any matter of general interest to the community, whether or not such matter shall have been referred to it for investigation by the Common Council, but in such case no part of the moneys appropriated or set aside for the necessary expenses of the Commission shall be expended nor shall obligations be incurred, unless specifically authorized by the Common Council.

Section 4. Said Commission shall have authority to adopt such by-laws for the regulation of its activities, not inconsistent with the City Charter and ordinances, as it may from time to time deem expedient. It shall report to the Common Council by the thirty-first day of December of each year a detailed statement of its expenditures for said year, and it shall make such additional reports from time to time as required by resolution of the Common Council.

Section 5. When in the judgment of the Common Council it shall seem expedient to abolish said Commission, its authority shall immediately cease and every membership thereof shall terminate upon final adoption and due advertisement of an ordinance by the Common Council repealing this ordinance.

6 30 2-f

CORPORATION NOTICE

Notice is hereby given that an ordinance entitled: "An Ordinance accepting the dedication of extension of East Second Street and making the same a Public Highway to Terrill Road," a copy of which is subjoined to this notice, has been introduced before the Common Council, read the second time, and ordered engrossed preparatory to its third reading, and that it is the intention of the Common Council to adopt such ordinance at the regular meeting of the Common Council to be held in the Council Chamber, No. 149 North Avenue, in the City of Plainfield, N. J., at eight o'clock p. m., on Monday, the seventh day of August, A. D. Nineteen Hundred and Sixteen, at which time and place prior to the adoption of said ordinance said ordinance will be considered by the Common Council, and all persons interested may be heard before the Common Council with reference to the proposed ordinance.

By order of the Common Council.

JAMES. T. MacMURRAY,
City Clerk.

Plainfield, N. J., June 19, 1916

AN ORDINANCE

Accepting the dedication of extension of East Second street and making the same a Public Highway to Terrill Road.

The Inhabitants of the City of Plainfield, by their Common Council, do enact as follows:

Section 1. That the dedication for use as a public highway of extension of East Second Street in the City of Plainfield as shown on map entitled "Map showing dedicated extension of East Second Street to Terrill road, City of Plainfield N. J.," and filed in the office of the City Clerk, June 19, 1916, be and the same is hereby accepted, subject to the right of way heretofore acquired thereon and therethrough by the Public Service Railway Company.

6 30 -2f

CORPORATION NOTICE

Notice is hereby given that the following Ordinance has been introduced before the Common Council, read the second time and ordered engrossed preparatory to its third reading, and that it is the intention of the Council to adopt the same.

J. T. MacMURRAY,
City Clerk.

Plainfield, N. J., June 19, 1916.

SUPPLEMENT to an ordinance entitled "An Ordinance to create the office of Inspector of Buildings and to define his powers, duties and compensation," approved January 30, 1896.

The Inhabitants of the City of Plainfield, by their Common Council, do enact as follows:

Section 1. That the salary attached to the office of Inspector of Buildings created by the ordinance the title whereof is recited in the title to this ordinance, be and is hereby fixed at the rate of $1,100 per annum from and after November 1st, 1916, and the term of said office shall be indefinite so long as held by the present incumbent, and thereafter shall be for one year as heretofore.

6 30 2-f

—A good many of the readers of this newspaper are "probable buyers" of your property. Do they know that it's for sale?

TEPPER'S For Millinery | TEPPER'S For Waists | TEPPER'S For Corsets | TEPPER'S For Suits | TEPPER'S For Dress Goods | TEPPER'S For Men's Furnishings

Splendidly Prepared Holiday Needs--At Tepper's

"FOR THE FOURTH"

WITH SPECIAL VALUES IN EVERY DEPARTMENT

Those who are getting ready for the glorious National Celebration Day, for either a holiday trip or an extended vacation or those who will stay home to celebrate, will find the Tepper store an ideal place to provide their many needs. Not only are you assured of the dependable quality of the merchandise you buy, and polite prompt service, but the prices are real value giving, and in many cases, special sale prices afford many savings. Come here tomorrow.

All Hail the Stars and Stripes

Let every true American show his patriotism this year more so than any other year by displaying the flag on Independence Day.

In this period of constant warfare among the foreign nations, let us, on this day show our appreciation of the liberty our nation affords us. Let us show that our hearts are with our country, and we are all inspired to do everything in our power to defend the glory of the Stars and Stripes.

Get a Flag at Tepper's.

We have made preparations to sell "Flag Sets;" a large flag of bright coloring, size 4x6 feet, with a pole and a holder, at the special price of **1.50**

Smaller flags in different sizes—10c and 15c

You'll Surely Want to Look Your Best on Your Holiday or Vacation Trip

These offerings are of timely interest to all women. Because they afford you an opportuity to procure the newest and prettiest styles in just the apparel that women want NOW, and at prices that add prestige to our value giving reputation.

OF FOREMOST INTEREST IS THE OFFERING OF

WOMEN'S AND MISSES' WASH DRESSES

A charming assortment of cool, inexpensive garments, suitable for all occasions. Dainty voiles and lawns are included with stripes or figure designs in various colorings; some are ruffled, others trimmed with lace; all are fashioned with the latest up-to-the-minute ideas **3.98**

Also a companion special in Women's Wash Dresses, at $4.98

NEVRSRINK Skirts

No woman's vacation outfit can be complete without one of these wash skirts. They are made of fine fabrics, in plain white or stripes in the newest shades, and are absolutely guaranteed not to shrink.

We are showing many of the latest models, at prices, from

2.50 TO 5.98

Sweaters

One of the new sweaters that are being worn this year will truly be a charming asset to your holiday or vacation trip.

You will find them at Tepper's in a most complete assortment. Sport sweaters, of silk fibre, all silk jersey, and Shetland wool are included, in a wide range of stripes, in the newest shades. Prices from

3.98 TO 14.98

Do You Want a Bag Trunk or Suit Case

FOR YOUR OUTING TRIP?

Come and select some from our large assortments. Every kind is included from Matting Cases at 50c up to the extra fine leather Suit Cases at **7.50**

Traveling Bags as low as $2.50 and as high as $7.50. Our line of Trunks is very interesting also. Every size and kind at very moderate prices, considering the splendid grades offered.

Wonderful Waist Values

JUST IN TIME FOR THE FOURTH.

Silk Blouses—A comprehensive assortment of pussy willow, Jap and tub silks, also a few wash satins in the lot. Striped blouses in the newest shades, smart 2 in 1 collars; reg. sold at $2.25; special for Saturday.. **1.59**

Crepe de Chine and Silk Blouses—Regularly sold at $3.49 will be on sale tomorrow for **1.98**

This is a splendid opportunity to procure a good waist at small cost.

New Neckwear

FOR THE FOURTH'

New and more dinty styles have been added to our line of neckwear, which is certainly a most becoming addition to your holiday costume. All styles, shades, and qualities are represented, to suit your own particular taste. Prices range from

25c TO 3.98

YOU'LL NEED GLOVES.

And you'll find them at Tepper's in a large variety. Silk, chamoisette and lisle gloves in all sizes. Prices—

50c TO 1.50

Jewelry is Distinctive

"Distinction" is the keynote of interest to the smartly dressed woman whose choice of jewelry harmonizes with the rest of her costume. Distinctive jewelry is featured at Tepper's as never before, in a variety of the choicest articles in the choicest designs, at prices that denote he real meaning of the word "BARGAIN." For instance:

Regular $1.50 to $2.00 Lavaliers, finest quality, special for Saturday..... **1.25**

Regular $1.00 to $1.50 Brooches **79c**

Ladies' Wrist Watches as low as **2.98**

Cut Glass and Silverware at moderate prices.

Crackerjack Fourth of July

Shirt Values

For Men

Real savings in this Saturday offering of smart holiday furnishing.

Metric Shirts—For service and satisfaction. For your summer vacation, for your Holiday outing, for business, for dress—the best of each for the price you pay. Styles of the hour for the man of the hour, regardless of his years. All popular stripes patterns and shades are represented. Your size is ready, sir!

Prices from $1.50 to $5.00.

Union Suits for Men—Made of white lisle. A sheer comfortable garment, athletic style; special **69c**

HOLIDAY and VACATION OUTFITTINGS

For the Younger Set.

The Fourth of July is the day that children look forward to, and enjoy more than any other holiday. No matter where they spend the Fourth, they like to be dressed in the proper garments for the occasion.

And this is what we have assembled here. Just the proper children's wearables, that this celebration calls for.

Boys' Suits—Palm beach and linen suits in grey and tan; also kahki suits, in the most popular styles. Sizes from 7 to 17. Prices, from

2.98 TO 5.98

Boys' Sport Suits—A large assortment of plain white, tan and assorted stripes and checks, in the "Tommy Tucker," "Billy Boy" and Norfolk models; sizes 2 to 9—

59c, 79c to 5.98

Boys' Trousers in white rep, white duck, grey, tan and navy linen, and kahki pants. Dependable qualities, suitable fo routing purposes—

59c, 79c, 98c

Boys' Sport Blouses—In an assortment of stripes, figures and plain colors. Kahki blouses are included. Sizes 6 to 16—

29c, 50c up to 1.00

WHITE DRESSES.

For the Big Girl and Little Girl.

A wonderful assortment of voiles, lingeries, very handsomely trimmed, some with laces, others with embroidery. Empire and long waisted models. Sizes for children from 6 months to 14 years old. Prices range from

29c TO 9.50

Silk Sweaters—for little girls; sizes 26 to 34. Pretty styles in colors or rose, Copen and gold—

2.98 TO 4.50

Middy Blouses for Children—Sizes 6 to 14; very comfortable looking garments in plain white. Some trimmed with collars ,cuffs and belt of different color **50c**

Boys' Straw Hats—All hats sold reg. at 50c will be on sale tomorrow for **39c**

CHARM AT THE SEASHORE

To go smartly dressed for the promenade on the shore is more than half the pleasure of the "dip."

At Tepper's are featured the most favored of the new , season's costumes, in many novelties. And the wonder grows as you look at them, that the costumes can be priced so inexpensively. At prices from

1.98 to 7.50

there is a wide range of Bathing Suits for woman and misses to choose from.

Bathing accessories, as shoes, caps, etc., are here at very moderate prices.

Bathing Suits

For Men

Good dependable garments that dry quickly after the "dip." A range of shades and sizes that give good selection. Either one or tow piece garments are included. Prices ..... **59c, 98c to 3.50**

A Wealth of Playthings That Delight the Children of All Ages.

Your little boy will appreciate an Auto or Velocipede for the Fourth. We have them in an interesting variety at almost any price you wish to pay.

Sulkies, Porch Gates and Play Yards at very moderate prices for Saturday.

More For Your Money at **Tepper's** PLAINFIELD —NEW JERSEY—

CONSULT OUR SHOW WINDOWS

PREVENTION OF FOURTH OF JULY TETANUS

Valuable Information Made Public by U. S. Health Department.

Back in 1905 there were 104 deaths in the United States from Tourta of July tetanus, this figure representing about the average annual mortality. In 1914, as a result of the institution of better prophylactic treatment by physicians and the widespread agitation for a safe and sane Fourth, the number was reduced to three. A year ago the U. S. Public Health Service would be safe from T Health Service expected and predicted that every youngster in the United States would be safe from this disease, basing its estimate on what had already been accomplished. When the returns came in it was found that a boy down in Maine had been injured, developed tetanus and died. That single fatality was only one among several hunred thousand occurring in the United States during 1915, but it resulted from Fourth of July tetanus or lockjaw, a preventable disease, and was therefore an unnecessary dath. The loss of this boy makes it neecssary to again disseminate information regarding this wholly avoidable infection.

The blank cartridge wound is the great cause of Fourth of July tetanus, but injuries from crackers and firearms are at times responsible. When driven in to the tissues the wadding carries with it innumerable bacilli. If these be tetanus bacilli the poisonous products or toxins resulting from their multiplication produce the disease. Tetanus bacilli thrive only in the absence of oxygen. It is for this reason that he physician enlarges the wound of entrance and after removing all foreign material dresses the injury in such a manner that development of the organisms is inhibited. In order to accomplish this it is usually necessary to administer an anaesthetic. Antitetanic serum is of great value as a prophylactic and it should invariably be given to injuries of this character.

Parents should realize that Fourth of July tetanus is easy to prevent but extremely difficult to cure, the disease being attended with a mortality of more than 95 per cent. No blank cartridge wound is too trivial to receive careful medical attention. However at once institute the necessary prophylactic measures. Reliance upon home treatment may prove disastrous and result in the needless sacrifice of life.

German Valley and Chester.

Frank Kelly and family, of Brooklyn, are occupying their cottage in Hillside road.

Mr. and Mrs. John Hamilton, of Far Hills, have been visiting Mrs. Hamilton's parents, Mr. and Mrs. Emmett M. Hockenbury.

Arnold A. Nichols sustained a fractured forearm Tuesday while cranking an automobile.

The Athletics Club baseball team will cross bats this afternoon on the local diamond with the Mendham aggregation.

Mrs. Charles Dunham and Miss Helene Dunham, of Hoboken, are visiting Mr. and Mrs. Frank H. Hughson and Mr. and Mrs. Lawrence C. Rutan.

Miss Marion A. Maloney, of Dover, is visiting Mrs. Elizabeth Pitney.

Scott McHenry has taken employment at Andover for the summer.

Miss Myrtle Price, of Chatham, is visitng Mr. and Mrs. John C. Welsh.

Mrs. George E. Volk, of Plainfield, is visitng Mr. and Mrs. Holloway W. Dufford. Mrs. Volk was a former resident of this place.

James Y. Frone has taken employment with his father-in-law, Samuel Taylor, of Schooley's Mountain. Thety are now remodeling the farm house on the Moris S. Trimmer farm near this village.

Rev. William S. and Mrs. Delp and their daughter, Miss Edna A. Delp, will leave today on a motor trip to Trenton. Mr. Delp will officiate Saturday at the marriage of his niece, Miss Frances C. Delp, of that city, at the home of her mother, Mrs. Anna Relp. Rev. Mark A. Collins will preach Sunday morning at the Lutehran church owing to the absence of the pastor, Rev. Delp.

Middle Valley

Following a visit to her aunt, Mrs. George A. Lance, Miss Sorosa Mellick has returned to her home at Clinton. cousin, Miss Clarissa Philhower, of Califon.

Mrs. George Pfeffer and son returned Tuesday to their home in this place. Mrs. Jacob Van Horn, of New Brunswick, accompanied her daughter, Mrs. Pfeffer, home.

A daughter has been born to Mr. and Mrs. Lester Apgar, of Califon. Mrs. Apgar was formerly Miss Mabel Trimmer, of this place.

Mrs. Frank Moore, of Califon, is spending a week with her father-in-law, John H. Moore.

Miss Wilma Trimer, of Lower Valley, and Miss Ethel Cowell, of Wood Glen, will leave Saturday for Ocean City, where they will attend summer school.

Miss Laura Dufford, who will teach at High Bridge High School for the third year, recently entertained the following pupils at her home here: Ila Apgar, Helen Crampton, Bessie Hartrum, Elvira Peer, Florence Rittenbender and Helen Nagle.

CORPORATION NOTICE

Notice is hereby given that an ordinance entitled: "An Ordinance for the Permanent Improvement of Certain Streets and Portions of Streets of the City of Plainfield, with permanent and durable Macadam Pavement, and to provide the Necessary Funds in Advance of the Collection of Assessments for Benefits," a copy of which is subjoined to this notice, has been introduced before the Common Council, read the second time, and ordered engrossed preparatory to its third reading, and that it is the intention of the Common Council to adopt such ordinance at the regular adjourned meeting of the Common Council, to be held in the Council Chamber, No. 149 North Avenue, in the City of Plainfield, N. J., at eight o'clock P. M., on Monday, the seventeenth day of July, A. D. Nineteen Hundred and Sixteen, at which time and place prior to the adoption of said ordinance, said ordinance will be considered by the Common Council, and all persons interested may be heard before the Common Council with reference to the proposed ordinance.

By order of the Common Council.

J. T. MacMURRAY,
City Clerk.

Plainfield, N. J., June 19, 1916.

AN ORDINANCE

For the Permanent Improvement of certain Streets and Portions of Streets of the City of Plainfield, With Permanent and Durable Macadam Pavement, and to Provide the Necessary Funds in Advance of the Collection of Assessments for Benefits.

The Inhabitants of the City of Plainfield, by their Common Council, do enact as follows:

Section 1. That the following streets and parts of streets of the City of Plainfield shall be permanently improved with durable macadam pavement, with the necessary underdrains, said macadam pavement to be of the depth and width hereinafter specified. All work to be given out upon contract to the lowest responsible bidder, and only after bids therefor shall have been solicited and received according to law, all bids to specify prices for each of said streets or parts of streets separately:

Ravine Road, from the macadam at Dixie Lane to the southerly side line of Denmark Road;

Leland Avenue, from the macadam on East Front Street to the bridge over Green Brook;

Sumner Avenue, from the macadam on East Front Street to the macadam on George Street;

Lake Street, from the macadam on Hillside Avenue to the easterly curb line of Pine Street;

Kensington Avenue, from the macadam on Prospect Avenue to the macadam on Park Avenue;

Edgewood Avenue, from the macadam on Prospect Avenue to the macadam on Martine Avenue;

Stelle Avenue, from the macadam on Grant Avenue to the southwesterly curb line of Hobert Avenue;

Section 2. That Leland Avenue and Kensington Avenue shall be macadamized for a depth of seven inches, and that the other streets and portions of streets described in Section 1 shall be macadamized for the depth of six inches and that all the streets described in Section 1 shall be macadamized for the entire width of the roadway, and the macadamizing preparation shall be laid down to the grades established by ordinance for said streets or portions of streets, respectively.

Section 3. That for the purpose of obtaining money by the sale of bonds hereinafter specified for the permanent improvement of said streets and parts of streets as aforesaid, in advance of the collection of assessments for benefits, to an amount not exceeding fifteen dollars per capita for each of the inhabitants of said city according to the last official census, but not for more than the amount limited by law, the Common Council of said City do hereby, pursuant to the Act of the Legislature of said State entitled: "An Act to authorize the improvement of streets and highways in cities of this State and to provide for the payment of the expense of the same, and for the assessment of the benefits of such improvements upon the land and real estate benefited thereby," and acts amendatory thereof and supplemental thereto, authorize the issuing of thirty-five coupon municipal bonds of the City of Plainfield of One Thousand Dollars each ($1,000) and amounting in all to Thirty-five Thousand Dollars ($35,000), which bonds shall be dated July 1st, 1916, and shall bear interest at the rate of five per centum (5 per cent.) per annum, payable semi-annually and be payable six years from the date thereof, with the option to the City to redeem or pay off the said bonds, or any one or more of them, at any time after one year from the date thereof and before three years from the date thereof, on giving personal notice to said holders of said bonds or thirty (30) days' notice by advertisement in the official newspapers of the City of the intention to make such redemption or payment, which bonds shall be signed by the Mayor and bear the corporate seal of the City and be attested by the City Clerk, and may, severally or collectively, when ordered by resolution of the Common Council, be sold for an amount not less than par value; and there shall be raised by tax in each year hereafter such sum of money as may be necessary to pay the interest on all outstanding bonds and the principal of such bonds as may mature during the year, and the money derived from the assessments upon the property benefited shall, when collected, be held as a fund toward the payment of said bonds.

Section 4. That after said improvements shall have been completed, the Common Council shall, pursuant to the statute in such case made and provided, apply to the Court of Common Pleas of the County of Union for the appointment of Commissioners to estimate and assess benefits upon the owners of the lots or parcels of land and real estate peculiarly benefited by such improvements, in proportion, as near as may be, to an amount equal to the amount of benefits actually acquired by the lands and real estate bordering on said streets or portions thereof respectively, by reason of such improvements respectively; and in case the costs and expenses aforesaid shall exceed the amount of said benefits, the excess thereof shall be paid by the City at large and raised by general tax; no property or owner thereof to be in any case assessed beyond the amount of benefit actually derived from said improvements.

6 30 2-f

CORPORATION NOTICE

Notice is hereby given that an ordinance entitled: "An Ordinance accepting the dedication of Clinton Place and Clinton Alley and making the same Public Highways."

a copy of which is subjoined to this notice, has been introduced before the Common Council, read the second time, and ordered engrossed preparatory to its third reading, and that it is the intention of the Common Council to adopt such ordinance at the regular meeting of the Common Council to be held in the Council Chamber, No. 149 North Avenue, in the City of Plainfield, N. J., at eight o'clock p. m., on Monday, the seventh day of August, A. D. Nineteen Hundred and Sixteen, at which time and place prior to the adoption of said ordinance said ordinance will be considered by the Common Council and all persons interested may be heard before the Common Council with reference to the proposed ordinance.

By order of the Common Council.

JAMES. T. MacMURRAY,
City Clerk.

Plainfield, N. J., June 19, 1916.

AN ORDINANCE

Accepting the dedication of Clinton Place and Clinton Alley and making the same Public Highways.

The Inhabitants of the City of Plainfield, by their Common Council, do enact as follows:

Section 1. That the streets known as Clinton Place and Clinton Alley, as already laid out, opened and dedicated to the public, and shown on a map entitled "Map for the acceptance of the dedication of Clinton Place and Clinton Alley, City of Plainfield, N. J., May, 1916," filed in the office of the City Clerk, June 19, 1916, be and the same are hereby accepted as public streets of said City.

6 30 2f

—Most of the readers of this newspaper know a bargain when they read about it. Are you advertising that car?

Hotter weather makes you forget

"HOTTERHEAT" COAL

But it should remind you of our

Certified Natural Ice

WADLEY & GOODENOUGH

208 Madison Ave. Tel. 13

If it's advertised today it is likely that it is of timely interest to you today.

SAFE and SANE FOURTH

There will be enough shooting and injuries on the Fourth of July. You would do better to invest your usual "Fireworks money" in one of our made-to-order suits.

AT

$15 *and Up*

"LET US SUIT YOU"

M. J. FRANK & CO.

TAILORS

243 West Front Street

I. SHRAGER, Mgr.

If you are a student of the "ads" you KNOW WHAT IT OUGHT TO COST.

New Jersey Central One Day EXCURSIONS

FOURTH OF JULY
ALSO SUNDAY, JULY 2.

Lake Hopatcong $1

Leave Plainfield 9:10; Dunellen 9:15 a. m. Also every Sunday and Holiday until September 10. Same schedule all dates.

Mauch Chunk $1.50

Leave Plainfield 8:57; Dunellen 9:03 a. m. Also July 16 and every other Sunday and every Holiday until September 10. Same schedule all dates. 6 28 30

DIVIDEND

The Plainfield Trust Company
Plainfield, N. J., June 15, 1916.

The directors have this day declared a quarterly dividend of 3 (three) per cent. on the capital stock, payable July 1st, 1916, out of the net earnings of the Company, to stockholders of record June 6th, 1916. Checks will be mailed.

DE WITT HUBBELL, Secretary.

6 16 3 oaw-f

—When discontent reaches a certain point, the furnished room advertisements become very interesting to some people.

HOTELS.

HOTEL WALDORF

HENRY WINDHAM, Prop.
144 EAST FRONT STREET.
Gottfried Kruger's Extra Beer on draught. Imported Wines, Liquors and Cigars. Hotel accommodations and private dining-room.

HOTEL SOMERSET

Newly Papered and Painted throughout. Table Board and Rooms by Day or Week.
Piel Bros. and Kruger's Beer on draught.
W. G. FEASTER, Proprietor.
97 Somerset St. Tel. 891.

WEINMAN'S CAFE

"The same object seen from three different points of view—the past, the present, the future—often exhibits three different faces to us." LONGFELLOW.

Drug stores come and go with the years. They grow and decline, they progress and retrogress, they survive and they perish.

The kind that are progressive survive; the other kind fails. There is no standing still in the world of business activities—one must go forward or back.

We have endeavored to be progressive in our methods, to represent at all times the highest ideals in pharmacy.

Whether you observed us yesterday, observe us today, or will observe us tomorrow, we hope in one respect we shall always appear the same.

A PROGRESSIVE DRUG STORE.

Schreiner Bros.
Prescription Pharmacy
Park Ave. and Second St.

NEW JERSEY CENTRAL

TRAINS LEAVE PLAINFIELD

For New York—2.10, 3.41, 4.23, 5.03, 5.40, 5.52 (except holidays), 6.27, 6.55, 7.22, 7.26 (except holidays), 7.41, 7.44, 7.55 (except holidays), 7.58, 8.12, 8.30 (except holidays), 8.36, 8.42, 8.59, 9.29, 9.53, 10.26, 11.27 a. m.; 12.12, 12.34, 12.58, 1.49, 2.20, 2.25, 2.39, 2.55, 3.11, 4.01, 4.13, 4.36, 5.39, 6.25, 6.47, 7.41, 8.27, 9.27, 9.30, 10.15, 10.36, 11.43 p. m. Sunday—2.10, 3.41, 5.40, 7.23, 7.58, 8.52, 9.34, 9.40, 10.37, 12.12 p. m., 12.39, 12.58, 1.17, 2.09, 2.15, 2.55, 3.17, 4.29, 5.34, 6.57, 7.14, 8.13, 8.27, 8.35, 8.39, 9.27, 10.20, 10.36 p. m.

For Asbury Park—3.41, 8.12, 11.27 a. m.; 12.58, 4.01, 4.36, 6.26, 8.27, 11.43 p. m.

For Red Bank only—8.36, 11.34 a. m.; 3.11, 4.36 p. m.

For Newark—5.08, 6.27, 6.55, 7.06 (through train to Newark), 7.41, 8.36, 9.29, 10.26, 11.27 a. m., 12.34, 12.58, 1.49, 2.39, 3.11, 4.13, 4.36, 5.39, 6.25, 6.47, 7.41, 8.27, 9.30, 10.36 p. m. Sunday—7.23, 8.52, 9.34, 10.37 a. m., 12.29, 12.58, 1.17, 2.09, 2.55, 3.17, 4.29, 5.34, 7.14, 8.13, 8.39, 9.27, 10.36 p. m.

For Easton, Bethlehem, Allentown and Mauch Chunk—5.18, *8.20, 9.44, 11.27 a. m., 2.00, 5.24, 5.44 6.59 (to Easton) p. m. Sunday—5.19, *9.44, 10.57 a. m., 1.58, 5.44, 7.05 p. m.

For Wilkesbarre and Scranton—5.18, 9.44 a. m., 5.44 p. m. Sunday—5.19, 10.57 a. m., 5.44 p. m.

For Red Bank, Long Branch and Asbury Park, etc.—3.41, 8.12, 9.53 a. m. (Red Bank), 11.27 a. m.; 12.34 (Saturday only), 12.58 (Red Bank only), 3.11 (Red Bank only), 4.13, 4.36, 6.25, 8.27, 11.43 p. m. Sundays—3.41, 8.52 a. m., 9.40 (Red Bank only), 2.15 (Red Bank only), 3.17, 8.13 (Red Bank only), 8.35 p. m.

For Atlantic City—3.41, 8.36 a. m., 12.34 (Saturdays only), 3.11 p. m. Sundays—9.40 a. m., 2.15 p. m.

For Philadelphia—6.38, 7.39, 9.02, 10.43, 11.54 a. m., 12.42, 1.54, 2.45, 4.45, 5.13, 6.47, 8.47, 9.46, 10.48 p. m., 1.20 a. m. Sunday—9.02, 9.39, 9.57, 10.39, 10.43, 11.41 a. m., 12.42, 1.44, 2.45, 3.42, 4.39, 4.45, 4.56, 5.39, 6.39, 6.47, 8.47, 9.46, 10.55, 11.54 p. m., 1.20 a. m.

For Baltimore and Washington—Daily 9.02, 10.43 a. m., 12.42, 2.45, 4.45, 6.47 p. m.

*Except Mauch Chunk.

HEADQUARTERS FOR
GIBSON'S
RYE
E. C. WESTCOTT
115 East Front Street

Glass, Mirrors
ONLY CONCERN IN PLAINFIELD SPECIALIZING IN THIS LINE.
We furnish and set Plate Glass Fronts, also Mirrors of all sizes and shapes. Old Mirrors re-silvered.
Glazing in All Its Branches.
B. GORKIN
43 SOMERSET STREET
Phone 544

ARRIVAL AND DEPARTURE OF MAILS AT PLAINFIELD POSTOFFICE.

NEW YORK MAILS. Arrive—5:30, 8:00, 8:40, 11:45 a. m., 1:30, 2:30, 5:00, 6:30, 8:20 p. m., 12 midnight. Close—6:30, 7:45, 10:00, 10:45 a. m., 12 noon, 2:00, 3:50, 5:45, 7:45, 9:00 p. m.

SOMERVILLE AND EASTON. Arrive—8:40, 10:45 a. m., 12:45 and 7:38 p. m. Close—6:30, 7:45 a. m., 1:30, 4:30 p. m.

PHILADELPHIA—Direct. Arrive—5:30, 8:00, 8:40, 11:45 a. m., 12:30, 2:30, 7:00 p. m. Close—6:30, 11:30 a. m., 1:30, 3:50, 5:50, 9:00 p. m.

THROUGH FAST MAIL FOR EAST. Close—12 noon, 2:00, 3:50, 5:45 p. m.

DIRECT THROUGH FAST MAIL FOR WEST. Close—6:30, 11:30 a. m., 1:30, 5:00 and 9:00 p. m.

PENNSYLVANIA. West of Easton. Close—6:30 a. m., 1:30, 5:00, 7:00 p. m.

ELIZABETH—Direct. Arrive—5:30, 8:40 a. m., 1:30, 2:00, 5:30 p. m. Close—7:45, 10:0 a. m., 12 noon, 5:45, 9:00 p. m.

NEWARK—Direct. Arrive—5:30, 8:45 a. m., 1:30, 2:30, 5:30 p. m. Close—6:30, 7:45, 10:45 a. m., 12 noon, 2:00, 3:50, 5:45, 9:00 p. m.

WATCHUNG. Arrive—1:00, 6:45 p. m. Close—9:00 a. m., 5:30 p. m.

WARRENVILLE. Arrive—1:00 p. m. Close—9:00 a. m.

SUNDAY MAILS. Office open from 9:30 to 10:30 a. m.

A. E. HOAGLAND, P. M.

—Have the facts about that property you want to sell been given, fully and repeatedly, to the readers of this newspaper?

Seeing is believeing (where milk is concerned) only when what you see is the word "certified" on the cap of the bottle.

That means the cleanliness and purity of its production is vouched for by a commission of leading physicians.

That means it is SAFE for you and your children to drink.

Wood Brook milk is certified. Look at the bottle cap.

WOOD BROOK FARMS.
Plainfield, N. J.
'Phone No. Metuchen 179.

You notice the word "values" is frequently used in our advertisements; it means what you get for your money here.

The greatest values your money can buy.

Suits
$12, $15, $18, $20 to $25

Rothberg's
"Things Men Wear"
Stein-Bloch Smart Clothes.
206 W. Front St.
Plainfield, N. J.

ORGANIZED 1864.

THE
FIRST NATIONAL BANK OF PLAINFIELD

A COMMERCIAL BANK WITH SAVINGS and SAFE DEPOSIT DEPARTMENTS

FOUR PER CENT INTEREST PAID ON SAVINGS ACCOUNTS

NO MATTER
what your building material requirements are, we can supply them.
It will cost you nothing to have us figure. It may save you much.

BOICE RUNYON CO.
Established 1837.
Park at North Avenue
Coal, Lumber and Masons' Materials.

BARNARD
The Baker
Reminds you of the fact that the store will be closed all day Tuesday, the Fourth, and suggests that you leave or telephone your orders at once, so that you'll not be disappointed in getting your favorite
BREAD CAKE OR PASTRY
Deliveries twice daily to all parts of the city.
R. H. BARNARD
Baker and Caterer
Woodhull and Martin's
Phones 1560-1561.

HIGH CLASS MONUMENTAL WORK
Of Every Description
JOHN J. BROWN
Successor to
Brown and Gillespie
Fourth and Richmond Streets
Telephone 140.

A. H. ENANDER
SANITARY PLUMBING, GAS FITTING, STEAM AND HOT WATER HEATING.
Contractor for Sewer Connections
125 WATCHUNG AVENUE.

A Tale of Two Cities

Little chap with the shining eyes,
Stretching a slender hand
Toward the shadowy hills and the smiling skies
Of faraway Grownup Land.
It is all a wonderful world to you,
And boyhood is hard to bear
As you dream of the things you are going to do
When the years shall have borne you there.

The long, long years, how they drag today!
How dreary their cycle seems
When one is eager to be away
To the land of his morning dreams,
To do the deeds that the great have done,
And, with courage proud and high,
To win the battles that must be won
In the City of By and By!

Worn old man, with the wistful eyes,
Bending a weary gaze
Toward the ghostly woods and the misty skies
Of the country of other days—
A wonderful world it used to be,
But Youth was beside you then,
And now he has fled you shall never see
Its blossoming woods again.

The short, short years, how they pass today,
Like the shadows of clouds in flight,
Over a head that is bent and gray,
Hurrying toward the night!
Yet in the depths of the weary eyes
There still is a gentle glow
As they gaze afar toward the distant skies
Of the City of Long Ago!
—James J. Montague in New York American.

NEW DESIGNS CHOSEN FOR OUR SILVER COINS

Different Money Will Be Minted by Government After July 1.

Dimes, quarters and half dollars of new design will be minted after July 1, Secretary McAdoo announced the other day. For the first time since 1891 a change will be effected in these pieces. The announcement disclosed that the half dollar has fallen practically into disuse. The new design was selected with the hope of restoring it to more general circulation.

Under the new coinage each piece will be of different design. The half dollar and dime models were made by Adolph A. Weinman and the quarter dollar by Hermon A. MacNeil. Both are sculptors of note.

The face of the new half dollar bears a full length of Liberty, with a background of the American flag flying to the breeze. The goddess is striding toward the dawn of a new day, carrying laurel and oak branches, symbolic of civil and military glory. The reverse side shows an eagle perched high upon a mountain crag, wings unfolded. Growing from a rift in the rock is a sapling of mountain pine, symbolic of America.

The design of the twenty-five cent piece is intended to typify the awakening of the country to its own protection, Secretary McAdoo's announcement stated. Liberty, a full length figure, is shown stepping toward the country's gateway, bearing upraised a shield from which the covering is being drawn. The right hand bears an olive branch of peace. Above the head is the word "Liberty" and below the feet "1916." The reverse bears the inscriptions "United States of America" and "E Pluribus Unum." Both the half dollar and the quarter bear the phrase "In God We Trust."

The design of the dime is simple. Liberty with a winged cap is shown on the fore side, and on the reverse is a design of a bundle of rods and a battle-ax, symbolical of unity, "wherein lies the nation's strength."

MOSBY A GOOD SOLDIER.

Kept Northern Forces In Virginia and Maryland In Dread.

Colonel John Singleton Mosby, the most famous Confederate raider of the civil war, who died in Washington the other day after a long illness, was a native of Virginia and was eighty-two years old.

Colonel Mosby's death, his physicians said, was due solely to old age, and he was conscious and interested in what was going on about him until an hour before he passed away.

There are few careers which in intensity of interest can equal that of Colonel Mosby. Mosby's command, or "Mosby's Men," as they came to be known, were the dread of all the Federal forces in northern Virginia and Maryland during the civil war.

His cavalry command played havoc with the opposing lines. Many were the federal cavalry outposts and supply trains which this band of fearless men captured.

Hairbreadth escapes were as common to them as the incidents of ordinary life today. Many were the times when Mosby and his men saw hope of life vanish, for they knew no quarter would be given them.

But in spite of all federal efforts the great leader never was taken. In his books, "Mosby's War Reminiscences" and "Stuart's Cavalry Campaign," much is told of warfare in Virginia.

In recent years Colonel Mosby became reticent. Only with his most intimate friends would he discuss the issues of the "lost cause" or his many daring escapes from the enemy's lines and his capture of federal troops. He preferred to let the records of history speak for themselves.

Ceremony Repeated After Fifty Years.

When Mr. and Mrs. E. D. Robinson celebrated their golden wedding anniversary in Burlington, N. J., Rev. John M. Lyons of Germantown, Pa., father of the bride, repeated the original ceremony by which he married them fifty years ago in Montowese, Conn.

SOJOURNING AT ASBURY PARK.

Plainfielders now registered at the Colonial, Asbury Park, are F. C. Shepherd, Mrs. Harold D. Corbusier and the Misses Corbusier. Mrs. Corbusier and her daughters expect to remain at the seashore until Dr. Corbusier's return from the Mexican border, where he is in charge of the First Field Hospital Corps.

—Going to build? See Saturday's Press.

Prepared for the Fourth

We are fully prepared to supply you with seasonable merchandise for home or personal use. No matter what you needs are, come here for them. You'll be pleased with what you get and the prices as well.

THE SHOE DEPARTMENT

Presents Outing and Sport Shoes, Pumps and Oxfords, in black, tan and white, with rubber and ivory leather soles; priced from $1.50 to **6.00**

A special offering for Saturday and Monday—women's nubuck lace boots, brown calf, trimmed with ivory sole; a regular $5.00 shoe, for **2.98**

Bathing Caps from ..... 25c to 59c

Bathing Shoes from ..... 49c to $1.25

MEN'S AND BOYS' BATHING SUITS

One and two piece styles in all colors; the boys range in price from $1.00 to **2.00**

The men's from ..... $1.50 to $3.98

WOMEN'S SILK SWEATERS

Plain and fancy weaves in V neck, sailor collar and sash styles, in Copenhagen, reseda, sand, rose, tan, gold and two-tone effects; pure thread silk sweaters at $15.00, and genuine fiber silk sweaters from $3.98 to **8.00**

WOMEN'S SILK GLOVES

Kayser's and Hall's make, the kind with guaranteed double tips; short gloves in black, white and colors, from 50c to **1.25**

16-button length Gloves in black and white, from $1.00 to **1.75**

A special 16-button Glove, Hall's make, black or white, at **69c**

FOR STAY-AT-HOMES
There's Couch Hammocks

There's Couch Hammocks, Lawn Swings, Palmer Hammocks, Porch Chairs and Rockers, Lawn Settees, Piazza Curtains, Window and Door Screens, Ice Cream Freezers, and if you need some exercise, there's Philadelphia Lawn Mowers.

FLAGS, FLAGS, FLAGS

Buy a Flag and show your colors on the Fourth. We have a big line to select from at popular prices; cotton bunting flags, absolutely fast colors; sizes 3x5 to 8x12, from 35c to **5.98**

U. S. Standard all wool bunting flags, with stars and stripes sewed on, ranging in price from $2.00 to **10.00**

A full line of small Flags on standard, from 5c to **75c**

A Special Flag Combination, consisting of a 4x6 cotton bunting flag, fast color, complete with holder and pole **98c**

TRUNKS, BAGS AND SUIT CASES

Fiber and basswood steamer, dress and wardrobe trunks, from $5.50 to **50.00**

Hand Bags, genuine leather, black or tan color, from $5.00 to **12.00**

Cowhide Suit Cases, 24 and 26-inch sizes, from $5.00 to **15.00**

Matting Suit Cases, 24 and 26-inch sizes; from $1.00 to **2.98**

Cane Suit Cases, 24 and 26-inch sizes, from $3.50 to **7.00**

MEN'S FURNISHING GOODS

Large and complete assortments and up to the minute quality and styles in Negligee, Dress and Sport Shirts, Neckwear, Underwear, Pajamas, Night Shirts, Socks, etc.; all at popular prices.

CHILDREN'S HOSIERY

Fine ribbed Stockings, black or white, all sizes, special at **15c**

The famous "Mothers' Friend" Stockings, black, white and tan, at 25c and **29c**

Children's Socks in cotton, lisle thread and silk, plain and fancy tops, at 25c, 35c and **50c**

Complete Lines of Summer Home Furnishings

Woodhull & Martin Co.
Profit Sharing Certificates With All Purchases

Leonard Cleanable Refrigerators, Phila. Lawn Mowers

PUFFING UP THE OYSTER.

Showing How Easily Four Quarts May Be Swelled Into Five.

Adulteration of oysters on the half shell, freshly opened, might be thought as difficult as adulteration of unpeeled fruit. But the purists to whom all things are impure have discovered that oysters are "adulterated" by soaking them in fresh water. It is not suggested that the water is unwholesome, either for the oysters or those who eat them. But that is not to the point. These things are all arranged for us at Washington, and the department of agriculture, which is particularly devoted to oyster culture, has issued a formal statement to all and sundry regarding the heinous practice of making oysters look plump and white by soaking them in water. It is official information that if four quarts of oysters and a quart of fresh water are placed in a five quart container and the mixture allowed to stand for several hours there will be a marked change in the appearance of the contents of the container. To the naked eye there will appear to be five quarts of dry oysters, for the container will be full and there will be little or no water in sight, it being on the inside of the plump, succulent looking oysters. The average purchaser has no means of detecting the addition of water.

That relates only to "shucked" oysters. Half shell oysters "drink" water, and thus undersized oysters may be converted into "select," beyond the detection of any but a chemist. The purpose of publishing these facts is to make it known to all lawbreakers and oyster caterers that all such oysters are "adulterated under section 7 of the food and drugs act," which provides that food is adulterated "if a substance has been substituted in whole or in part for the article."

LAW OF MOTION.

Why a Ball Follows You if Thrown In the Air While You Walk.

When you throw a ball into the air while moving your body forward or backward, either slowly or fast, the ball partakes of two motions—the upward and the forward or backward motion of your body. The ball possessed the motion of your body before it left your hand to go up into the air because your body was moving before you threw it up, and the ball was a part of you at the time.

If you are moving forward up to the time you throw the ball into the air and stop as soon as you let go of the ball, it will fall at some distance from you. Also if you throw the ball up from a standing position and move forward as soon as the ball leaves your hand the ball will fall behind you, provided you actually threw it straight up.

Of course you know that the earth is moving many miles per hour on its axis and that when you throw a ball straight into the air from a standing position, the earth and yourself, as well as the ball, move with the earth a long distance before the ball comes down again. The relative position is, however, the same. We get our sense of motion by a comparison with other objects. If you are in a train that is moving swiftly and another train goes by in the opposite direction, moving just as fast, you seem to be going twice as fast as you really are. If the train on the other track, however, is going at the same rate of speed and in the same direction as you are you will appear to be standing still.

Going back to the ball again, you will find that it always partakes of the motion of the body holding it in addition to the motion given when it is thrown up.—Philadelphia Press.

Old Time Crinoline.

The crinoline—under another name—was known and denounced in the eighteenth century, as witness the pamphlet published in England in 1745 under title of "The Enormous Abomination of the Hoop Petticoat, as the Fashion Now Is."

At that time the hoop, usually of whalebone, was often "so large as to fill the space of six men," and in 1754 a writer in the Connoisseur speaks of "hoops" capable of contracting or expanding "from the size of a butter churn to the circumference of three hogsheads."

PLANNING FOR LUNCHEON.

A meeting was held on Wednesday afternoon in the parlors of the Congregational church to discuss plans for a luncheon to be given by the Plainfield Federation of Women's Missionary Societies in October. Committees representing the various churches of Plainfield were appointed by Mrs. J. M. Whiton, who presided during the session. These women will begin at once to perfect their plans for a successful affair in the autumn.

LEAVES FOR LAKE HOPATCONG.

Thomas Muir, of Grant avenue, left this morning for Lake Hopatcong, where he will open his camp on Halsey Island. Mr. Muir will not conduct the camp as in former years, but will devote a large part of his time to other interests.

LOCAL OPTION MEETING.

The North Plainfield Local Option League will hold a meeting in the Watchung Avenue Presbyterian church on July 7, at 8 o'clock. At that time plans will be perfected for the league's campaign.

—Press want ads. work wonders.

—A good many of the readers of this newspaper are "probable buyers" of your property. Do they know that it's for sale?

—Do the available household workers of this city, who read the classified columns of this newspaper, know that you need a good servant?

PROCTOR'S
If You Want to **KEEP KOOL** Go to Proctor

TODAY—Triangle Presents
MAE MARSH *and* ROBERT HARRON
in "A CHILD of the PARIS STREETS"

WILLIAM COLLIER Jr. *in* Willie's Wobbly Wa
Keystone Comedy

Latest Animated Weekly

SATURDAY
Francis X. Bushman *in* "THE WALL BETWEEN"
Metro Production

Gretchen Lederer *and* Val Paul *in*
"LOVE TRIUMPHANT"

"Sammie Johnson, Magician" "Gamboling on the Green"

MONDAY, TUESDAY, WEDNESDAY, JULY 3, 4, 5,
The Much-talked of Picture
The Most Startling Film Ever Screened.
WHERE ARE MY CHILDREN?
A wonderfully truthful story of the most vital and intimate problem of love, life, parenthood and home, told in an atmosphere of refinement, intelligence, modernity and fearless facts
No Children Under 16 Years of Age Admitted.

COMING
ANNA PAVLOWA *in* The 'Dumb Girl of Portici'

COLORED SERVANT IS FOUND DEAD IN BED

Miss Carrie Maury, colored, employed in the family of E. H. Booth, of Central avenue, was found dead in bed early Wednesday morning. Death was ascribed to acute indigestion and heart trouble. Miss Maury retired on Tuesday evening in her usual good health and her death was entirely unexpected. The funeral will be held Sunday afternoon from the residence of her brother, John W. Maury, '41 Webster place, at 2:30 and will be in charge of Rev. Charles S. Sedgwick. Interment will be made in Hillside cemetery.

Miss Maury came to Plainfield nine years ago from Charlottesville, Va., and during the time has been employed as maid in several of the most prominent families of the city. She was of an unusually obliging disposition and well liked by all who knew her. Beside John W. Maury, she leaves one other brother, Robert Maury, of Trenton, and two sisters, Mrs. Annie Hamer, of Baltimore, and Mrs. Mamie Jackson, of New York.

—That funny fellow Scoop is on the classified page.

Available "Places to "Live" Have An Unfailing Interest for Most "People!"

The great majority of families are not "tied down," nor "tied up" to one particular place to live. "To move," now and then, is the privilege of renters—and their OPPORTUNITY!

The classified ads are of the most direct and practical USEFULNESS to all renters.

THE price of printing cannot be compared with the cost of printing until the wastebasket has been examined.
PLAINFIELD PRESS CO.,

Want Ads Become Necessary

You lose a job, or you lose an employe—you lose a tenant—you're in a hurry to sell property—you MUST have a backer—whatever the "incident," whatever the upset, whatever the stress, want advertising adjusts things once more in your "personal

Special for Saturday
Wash Skirts, values to $1.50, at 98c

ROSENBAUM'S BAZAAR

Saturday Special
Boys' Wash Suits, values to $1.50; 3 to 9; special 98c

Dependable Dress Apparel Offered At Reduced Prices

For Saturday Only

EVERY ITEM HERE IS A REAL BARGAIN, REDUCED DECISIVELY FROM THE REGULAR PRICES.

50 new stunning fashionable Wash Dresses; on sale at **4.98**

A variety of styles in this assortment that will surely appeal to you; plain white, rose, flowered dainty voiles, some made with new overskirt effect and real large sailor collars; sizes from 16 to 50; at the low price of.....$4.98

One rack full of Street Wash Dresses to close out at ..... **1.98 & 2.98**

Excellent assortment of good styles, all sizes; regular $3.50 and $4.98 values.

Fancy Silk Sweaters and Kayser Silk Sport

$7.50 values.. **5.98**

$5.00 values.. **3.98**

$12.98 values.. **9.95**

A few in children's sizes to close out in green and rose only, at. **3.00**

Remarkable Waist Reductions

FOR SATURDAY ONLY.

Just in time for the Fourth, when you will need a new Waist.

Come early and make your selection from this splendid assortment of high grade Crepe de Chine Waists; selection from about 20 new styles in white, pink, maize, rose; sizes from 36 to 42; regular $3.50 and $3.98 Waists; very special; for Saturday only, your choice **2.50**

$2.98 and $2.50 Crepe de Chine Waists, Jap silk and wash tub silk waists; 100 waists in fancy stripes and plain white, to close out for Saturday only at one price **1.79**

Best selection in town of the newest styles, in wash Waists, at ..... **98c & 1.98**

Our Center Tables Offer the Following Attractive Specials

For Saturday Shoppers

Table 1—Ladies' Muslin Underwear, consisting of Crepe Gowns, Envelope Chemises, Children's Princess Slips; values to $1, at..... **50c**

Table 2—House Dresses, assorted styles in all sizes; values to $1.50, at only **98c**

Table 3—Underskirts, Night Gowns, Envelope Chemises; values to $1; special at **98c**

WASH SKIRTS REDUCED

Showing of the newest styles, plain white, fancy stripes, in corduroy, gabardine and Palm Beach, in fact every new model is shown here; for Saturday we offer $3.98 Striped Palm Beach Skirts, at **3.49**

$3.00 White Corduroy Skirts at **1.98**

$1.50 Wash Skirts, at **98c**

Fancy Striped Skirts with 2 pockets and belt all around.. **1.25**

Plainfield Souvenir Book

A WORK OF ART

The Most Beautiful and Complete Book of Plainfield Ever Issued--One Should be in Every Home--Send Them Away to Your Friends.

Price 25 cents

ON SALE AT

DAILY PRESS OFFICE
LAING'S BOOK STORE
BROWER'S STATIONERY STORE
OLMSTEAD'S STATIONERY STORE
COURIER-NEWS OFFICE
ESTIL'S BOOK SHOP
A. E. FORCE & CO.
PAUL R. COLLIER

READ THE PLAINFIELD DAILY PRESS

CARDINAL GIBBONS CELEBRATES TODAY

Has Been a Priest for Fifty-five Years—81 Years of Age.

Baltimore, Md., June 30.—His eminence James Cardinal Gibbons today rounds out his fifty-fifth year as a priest of the Roman Catholic church and completes his thirtieth year in the cardinalate. The double anniversary is one of interest not only to himself, but to the people of this city and to those of the whole United States, in which he is the primate of the church. The Cardinal will not single out the day by any special observance, though reminded of the anniversary by the receipt of messages of greeting from many friends throughout the country.

The Cardinal will reach his eighty-second birthday next month. The years have told lightly upon him, and few would judge to look at him that he had passed the four-score milestone. Never what can be termed robust, a frugal husbandry of his physical powers has more than atoned for what nature did not bestow. Many a man of giant stature, minus the great reserve power of the Cardinal, would have succumbed to the tremendous mental strain which his high office entails.

In the upbuilding of the faith he espouses, the Cardinal has labored in season and out of season. There are today more eloquent men in the Catholic church than he, but his strength does not lie in eloquence. In his cool judgment, in his power to discern, in his calm interpretation of every question presented, in his moderation, in his vast learning, in a word, in his statesmanship lies the power of the Cardinal Archbishop of Baltimore.

The Cardinal's mode of living is simple in the extreme. Much of his time is spent in his library, which is one of the most extensive in the South. He is fond of his daily walk and in good or bad weather never misses it except on extraordinary occasions. His favorite morning ramble is downtown in the shopping and business districts. On the streets he is known to everyone and he answers in a friendly maner the salutations of the humblest. It is no unusual thing to see him stop on a street corner and chat with several old women, or to halt to pat the head of a little child in charge of a nurse.

PURE FOOD LEAGUE IS FOR FRELINGHUYSEN

In recognition of his advocacy of pure food legislation while he was a member of the New Jersey Legislature, the American Pure Food League has indorsed the candidacy of Joseph S. Frelinghuysen for the United States Senate. In a letter to Miss Alice Lakey, executive secretary of the league, Robert Allen, of Lexington, Ky., the president, calls attention to some of the laws for which Mr. Frelinghuysen was either sponsor or an ardent advocate.

Among these are mentioned the act prescribing the standard for milk, an act governing creameries; the law to secure the purity of foods, drugs, beverages, medicines, etc., and to prevent deception in distribution thereof; the act to keep oyster beds free from contamination and the cold storage law.

Mr. Frelinghuysen's efforts to stamp out tuberculosis among cattle and his campaign against the hoof-and-mouth disease are also praised.

JUNE 30 IN HISTORY.

1815—Treaty of peace concluded between United States and Algiers, with release of American prisoners and restitution of American property.

1863—Immense war meeting at Indianapolis, Ind.

1882—Charles Giteau executed for murder of President Garfield.

1886—James Gibbons, archbishop of Baltimore, invested as Roman Catholic cardinal, the first American to receive the honor.

1893—Extra session of Congress called by President Cleveland to consider the financial crisis

1900—Great fire on Hoboken docks, with loss of 200 lives.

1913—Thousands of veterans encamped at Gettysburg for semi-centennial celebration.

1914—Celebration at Buffalo, N. Y., of Epworth League Silver Jubilee.

1915—Wedding of Miss Genevieve Clark, daughter of Speaker Champ Clark, to Jas. M. Thompson, of New Orleans, at Bowling Green, Mo.

1915—U. S. fiscal year closed with unprecedented excess of $1,000,000,000 of exports over imports in American foreign trade.

The War.

1914—Anti-Servian demonstrations begun in Bosnia after murder of Archduke Francis Ferdinand of Austria and wife.

1915—Russians begin retreat from Vistula River in Poland.

British troops capture redoubt known as the Quadrilateral in Gallipoli with heavy losses.

Russians win naval battle over German fleet in the Baltic, destroying one and damaging two German battleships.

WOMEN'S LEAGUE MEETING.

The regular monthly meeting of the Women's League of St. Joseph's church wil be held in the parish hall Monday evening, July 3.

—Find the "likely-looking" ads. in oday's classified columns—and solve that problem of yours.

PRE-HOLIDAY SALE

Be Prepared for Vacation Time

VISIT THE FACTORY

You will find what you want at the price you want to pay for it.

OUR PRICES SAVE YOU ONE-THIRD OR MORE

SUMMER APPAREL OUR SPECIALTY

Buy at the factory and you will have more money for your vacation.

SKIRTS 2 for $1.00

We have a large assortment of Summer Skirts to be sold this week at this tremendous cut in price—TWO SKIRTS FOR ONE DOLLAR. Don't miss this

Summer Dresses

In Large Variety Very Low Priced

A superb gathering of beatuiful Summer Dresses in white and other colors. Dresses suitable for ever day vacation wear in sizes for both women and misses. Do not miss these values. They are the best ever.

3.00 and up.

New Silk Dresses

IN ALL SIZES for Women and Misses — Crepe de Chines, Silks, Nets, Georgette Crepes, Voiles, Organdie ,etc. White and color combinations, prettily trimmed and embroidered.

Wash Skirts

Attractive styles in Pique, Corduroy, Stripes, Linens, Palm Beach Cloth, etc.,

Summer Sport Coats

Many models in breezy smart styles, suitable for vacation time. Be sure to see our line in Jersey Cloths, Checks, Corduroys, Poplins, etc.

4.00 and up.

Silk Jerseys

We have Silk Jerseys in all colors and sizes. Made of best quality silk.

CLEAN-UP OF SPRING SUITS AND COATS

Many serviceable styles, good for year-round wear. Your opportunity now to purchase at less than half former price.

S. KRAUTHAMER

Maker of Ladies', Misses' and Children's Coats and Suits.

400-402 Watchung Ave., Plainfield, N. J.
Upstairs, Corner 4th St. Trolley Station. OPEN SATURDAY EVENINGS

CORPORATION NOTICE

Notice is hereby given that the following Ordinance has been introduced before the Common Council, read the second time and ordered engrossed preparatory to its third reading, and that it is the intention of the Council to adopt the same.

J. T. MacMURRAY,
City Clerk.

Plainfield, N. J., June 19, 1916.

AN ORDINANCE

Amending an ordinance entitled "An Ordinance to establish, regulate and control the Fire Department of the City of Plainfield (Revision of 1914)," approved December 7th, 1914.

The Inhabitants of the City of Plainfield, by their Common Council, do enact as follows:

Section 1. That section 3 of the ordinance, the title whereof is recited in the title of this ordinance, be and is hereby amended so as to read as follows:

Section 3. Members of the force, other than officers, shall be divided into five classes according to their respective term of service, as follows:

Class A—Sixth year of service and over.
Class B—Fifth year of service.
Class C—Fourth year of service.
Class D—Third year of service.
Class E—Second year of service.
Class F—First year of service.

Provided that the Common Council, upon the recommendation of the Mayor, may advance any regular member of the force from a lower to a higher class for especially good work or meritorious service whether he shall have served his full time, specified above, or not; and upon like recommendation may require a member in any class, except Class A, to serve for a longer period therein than above specified on account of unsatisfactory service during the preceding year.

Section 2. That section 4 of the ordinance, the title whereof is recited in the title of this ordinance, be and the same is hereby amended so as to read as follows:

Section 4. The salary of the present Chief of the Fire Department, Thaddeus O. Doane, who has served the City of Plainfield in that capacity and with signal faithfulness and ability for twenty-eight years continuously and is upon his own request to be retired on November first, 1916, is hereby fixed at the rate of Twenty-four Hundred Dollars per annum, so that his pension upon retirement shall be Twelve Hundred Dollars per year; but the pay attached to the office of Chief of the Fire Department from and after the retirement of Chief Doane shall be Eighteen Hundred Dollars per annum, and the pay of the rest of the force is hereby fixed as follows, all of said rates to take effect as of July 1st, 1916, that is to say:

Assistant Chief	$1,700 per annum
Captains	1,500 per annum
Class A	1,200 per annum
Class B	1,150 per annum
Class C	1,100 per annum
Class D	1,050 per annum
Class E	950 per annum
Class F	900 per annum

Each member of the force shall provide, at his own expense, all uniforms and other wearing apparel necessary for his use as from time to time required in compliance with the rules of the department; except that said uniforms and other wearing apparel for members who have not reached Class C, may be paid for by the City, which shall be reimbursed for the cost of any such purchase by deducting from such members' pay ten per cent. of the purchase price each month until the full amount thereof has been paid back to the City; and all such uniforms and wearing apparel for which the City has advanced the purchase price, shall be regarded as the property of the City until the City has been fully reimbursed therefor as above specified.

6 30 2-f

An Ounce Of Prevention *Is Worth* A Pound Of Cure

Don't wait until Fall to have your Furnace and Smoke Pipes cleaned—Get the corroding soot out of them NOW, and save a large bill for repairs later on.

A postal card will reach us, or, use our phones.

WHY NOT give your Tin Roof a coat of good mineral paint?

We can furnish the paint, and you can do the work yourself, and save a lot of money.

A. M. GRIFFEN CO.

THE BEST OF EVERYTHING IN HARDWARE.
119-121-123 E. Front St., Plainfield.
Two Phones, 5—6.

HOUSEKEEPING IS A PLEASURE

instead of an irksome task where electricity is the efficient servant. Come and see how housework is cut in half or less with the use of our electric coffee percolators, chafing dishes, toasters, broilers, irons, hair curlers, heaters, and a host of other aids to easier living. We'll gladly give you a demonstration any time.

RYDER & GRAVES ELEC. CO.
116 North Ave. 'Phone 1789

DEVONPORT INN & CAFE

ASBURY PARK, N. J.
Directly on Beach

American and European Plan
Shore Dinners a Specialty

Finest Piazzas on Coast

Catering to a High-Class Patronage
Opposite Hot and Cold Sea Water Baths

A E. WAHL, Proprietor. 6 26 1mo

Before you have followed the plan of reading the ads for very long you become an EDUCATED judge of values. This education must be kept up to the hour.

Plainfield Daily Press

Published Daily except Sunday, by the PLAINFIELD PRESS COMPANY, 193 North Avenue.

Entered at the Plainfield, N. J., Postoffice as second class mail matter.

Leslie R. Port, Managing Editor.

TELEPHONE PLAINFIELD 3000.
Private Branch Exchange connecting all departments.

Two cents a copy. Ten cents a week. $5.00 a year in advance. Delivered by carrier or by mail. No extra charge for papers mailed to points in the U. S. and Canada.

Any subscriber failing to receive a single issue will confer a favor by notifying the business office.

Advertising rates mailed on application. Copy for change of advertisements to ensure change for same day must be at the office by 9 a. m.

PLAINFIELD, NEW JERSEY, JUNE 30, 1916.

WHAT FREEHOLDERS ARE FOR.

Up in Warren county, where the investigation of county affairs is going on, some enlightening testimony is being placed on the records, says the Newark News. When former Judge Gnichtel asked a freeholder witness what he thought of the whole system of members of the board going out when they feel like it to "view" work in progress and then charge the county $2 a day for the service, the reply was very frank.

"That's what freeholders are for."

This reply will not become as famous as the "What are we here for?" query by Flanagan, of Texas, but it is fully as suggestive. Such an answer doesn't indicate that Warren is in an exceptional class. The "viewing" charge of $2 a day has been the ordinary practice under large board rule in every rural county in the State for years. Back in 1901, in Warren's neighbouring county of Hunterdon, a freeholder was asked to give an explanation of a bill he had rendered for thirty-one days of work in the month of February, and he replied without a blush that he made three "views" of bridges in a single day, and it was the custom to charge such "view" as a day's work.

Down in Middlesex, before the county adopted the Strong small board act, one of the freeholders made it his custom to prepare a bill for each week day of the month and file it with the clerk, accompanied by the request:

"Go over this, John, compare it with the calendar, and if there are no Sundays in it, I'll swear to it."

The same rule prevailed in Passaic county in the old days, and it was no cause for surprise when freeholders turned in monthly charges for thirty days of work for the county and still did not neglect their private business or be prevented from attending church services on Sundays. The people of a number of counties didn't object to this, for they knew it was the custom, and they also had the idea that "that's what freeholders are for." In other counties, however, there has been a change of belief on this matter, and members of county boards are really expected to do business in a businesslike way. It has been hard work to break an old and bad habit, but the break is well under way.

• • • • • •

DOES NOT MEAN PEACE.

When Carranza ordered the release of twenty-two U. S. troopers captured in the Carrizal massacre he gained a diplomatic victory in his battle with Washington which will prove of untold value in winning South American sentiment for his country in case war does come, and yet the bewhiskered bandit, with a shrewdness not suspected, leaves the real issues of the trouble yet unsettled. He is now in the position of having surrendered "prisoners of war" at a great sacrifice to the national honor (?) of Mexico for the purpose of averting war with the United States. That his soldiers took these prisoners in a battle commenced by treachery against a friendly expedition must not be forgotten. Turning the prisoners over to their command in not enough. There must be an apology for the attack on the expedition and, more than this, there must be some assurance that there will not be a repetition of the attack. Carranza only saved his own skin when he released the prisoners. Gen. Pershing was perfectly able to go and get them, and was probably willing. In demanding their release President Wilson also demanded a plain statement of the attitude of Mexico toward the punitive expedition and until this is given, or refused, war with Mexico has not been averted. That the mobilization of militiamen on the border is not stopped is proof that Washington still expects trouble.

• • • • • •

England, perhaps, could do nothing else with a prisoner convicted of conspiracy against the Crown, but the world softens with sympathy its judgment of the crimes of Sir Roger Casement. It was not proven that he accepted money from the enemies of England, or that the Irish rebellion was born of the Kaiser. Instead the kindly old nobleman convinced all that he acted purely out of love for the Irish patriots and a burning desire to see the Island people free. The same motives were in the hearts of America's noblemen who rebelled against the English Crown in 1776. They are criminal only when unsuccessful. It is little that Sir Roger asks now. Condemned to die he makes no appeal for mercy, asking only that he die as a nobleman—hanged by a silken cord.

• • • • • •

A pleasing evidence of the growing efficiency and strength of the United States army, regular or volunteer, is shown in the manner that railroads have been ordered around by militia officers on the way to the border. When the First New Jersey regiment commander did not think he was moving fast enough he ordered his train crew to "speed up" or be punished. A New York regimental commander also tired of jogging over the country at cattle train speed fixed a minimum of thirty miles an hour for the troop train. He is getting it. A little more show of authority where the good of the service demands it and the entire country will give thanks.

• • • • • •

Tomorrow Troop D, made up of Plainfield boys, is off to the front, according to authentic reports from Sea Girt. This little band of business men was the first to answer when the call to arms was sounded, and the two weeks spent "at home" has been two weeks of the hardest kind of work getting ready for "action." When the men reach the border every member will be "fit" for real service, and as the shirkers have been weeded out—there were only two or three—the troop will give a good account of itself in any engagement that may come its way. Plainfield's heart and its prayers go with its "boys" to Mexico.

• • • • • •

Not all of the Plainfield militiamen who are coming home from Sea Girt are "quitters." Some of them were willing and anxious to do their "bit" and feel the disappointment keenly, but were refused by examining surgeons. They carry a discharge that is just as honorable as one given a veteran at the close of a real war. Unless local people get their facts straight some serious mistakes are sure to be made when judgment is passed on those left behind.

• • • • • •

Col. Austen Colgate will not go to the border with the New Jersey militia. He probably finds enough "snipers" in the ranks of Republicans to keep him busy at home for several weeks.

• • • • • •

A Sussex county saloon-keeper in filing a bankruptcy petition blames an evangelist for having put him out of business. No greater reward could be given the minister in this world.

On the Spur of the Moment

by Roy K. Moulton

Our Feline Opera.

The Wagner staff cannot commence
With operas we have on our fence.
Our operas start about midnight
And last right through till broad daylight.
We have our prima donna and
A tenor who is simply grand;
Caruso never tried to get
The note that he can reach, you bet.
Our mezzo and our baritones
Can sing until they jar your bones.
Their music has the Wagner kind
Backed off the pavement, to my mind.

Of course, sometimes, they're jealous, too,
And fight like prima donnas do.
And when they cross each other's path
They open vials of their wrath,
And talk about each other in
A manner that seems like a sin.
But still their music rings quite true
Compared with some I've listened to.
Upon the grand operatic stage,
Where screeching seems to be the rage.
Cat operas may not be "grand,"
But they're the kind I understand.

Uncle Abner

It takes a lot more nerve, confidence and optimism to be an employer than to be an employe.

Clothes don't make the man, but the feller with his pants pressed and his shoes polished stands the best show of gettin' the big job.

If a feller wants to find out just how small he really is all he has to do is to look over a map of the world and try to find the village he lives in.

Outside of the musical critics who can't make music, about the most numerous thing in this country is the literary expert who can't get anything published.

Hank Purdy's wife says she never misses him. She must be able to throw straighter than most wimmen.

It seems as though when a feller hasn't got anything else to do he gets up a new brand of toothpaste.

I always like to hear a feller brag that he is a self-made man, for then I know that nobody else is to blame.

The chief smoke nuisance is the wise gink who dispenses good advice in the smoking compartment of the chair car.

Hank Tumms says he is gettin' so skeptical lately that when anybody offers to give him anything he always wonders what is the matter with it.

There is only one thing as uncertain in this world as a woman, and that is some other woman.

Rev. Hanks smelled whiskey on Hod Peters' breath the other day and chided him for drinking. Hod says the dominie goes altogether too much on circumstantial evidence.

Elmer Jones says, "Vanity, vanity, all is vanity." The milliner ain't looked at Elmer since T. Egbert Peavy got one of them new style soft hats with a little bow in the back.

Hot Weather Thoughts.

One should always beware of falling icicles when walking along a business street where the buildings are high. Some of them are heavy and fall with terrific force, sufficient in fact to smash a derby hat.

So far as is known there is no form of life in the vicinity of the south pole, the temperature there being much lower than at the north pole.

In many sections of Siberia the natives construct their houses of blocks of ice, which afford good protection from the biting winds and the very low temperature outside.

Many persons have lost their lives in snow slides on the mountains of Alaska.

Eggs.

Scrambled eggs can be made to serve more persons than the same number of fried or boiled eggs. To "stretch" the serving capacity add a spoonful of boiled rice, when scrambling them. And there are some eggs you can scramble and pass around to twenty persons and still be unable to get rid of them.

Ever See a Silk Bartender?
Sign in a downtown window:
SILK BARTENDER'S VESTS.

- Proctor's Theatre -

Mae Marsh and Robert Harron are co-stars in a gripping Triangle at Proctors' today, entitled "A Child of the Paris Streets," in which Tully Marshall also assumes a prominent part. There is a big note in this picture to set women thinking for the entire plot turns on the subject of maternal love. True, the mother concerned is only an old hag, who is queen of the Paris apaches, but she is a mother for all that, and her affection for her thieving boy who is about to be sentenced to the galleys is no common one. She loves him better than her own disreputable life, and when the presiding judge refuses to commute his judgment on the poor wretch before him, she determines he shall be made to suffer as she suffers. Accordingly she sends her other son to steal the judge's baby daughter from her cradle. She does not kill the child, but raises her as an apache, makes her a criminal in every way possible, taking delight in her vengeance and its living reminder. In fact, the great question of the play is "Which is the strongest maternal or paternal love?" for the judge leaves no stone unturned in his effort to find his baby. Other features today include William Collier in a Keystone comedy entitled "Willie's Wobbly Ways," and the latest Animated News Weekly.

Tomorrow Francis X. Bushman, the talented Metro star, heads a large cast of capable artists in "The Wall Between," adapted to the screen from the novel by Ralph D. Paine. "The Wall Between" provides Francis X. Bushman with one of those typical roles in which he shines and this time he appears as an enlisted man of the United States Army, at the mercy of the social wall that separates common soldiers from officers. In addition tomorrow Gretchen Lederer and Val Paul are co-starred in "Love Triumphant," and there are numerous other comedy films.

On Monday, Tuesday and Wednesday, the big film sensation of the year, "Where Are My Children?" will be the headline attraction at Proctors' with Tyrone Power in the leading role. The regular serial productions will be added features on their respective days, which include "The Mysteries of Myra," "The Secret of the Submarine" and "The Iron Claw."

PATRIOTIC EXERCISES.

The members of the Holy Name and other local Catholic organizations have been invited to take in patriotic exercises to be held in Roselle on the morning of July Fourth. The exercises will be held under the auspices of the Holy Name Society of that place. It is probable that the Tab Fife and Drum Corps will take part in the demonstration.

—Press want ads. pay.
—Going to build? See Saturday's Press.

CHERRY PIE PARTY.

The last meeting of the Ladies' Aid Society of he Episcopal church until next October was held at the home of Mrs. George Kyte, on Mayflne avenue, on Wednesday. The members of the Ladies' Auxiliary of the church were present, and the business for the year was closed up. At noon the women sat down to their annaul cherry pie party.

—Try Press want ads. They pay.
—That funny fellow Scoop is on the classified page.

FOOTPRINTS ON THE SANDS OF TIME

EDUCATION NOTES

Northampton, Mass.—A majority of the students at Smith College, which may be taken as typical of the great Eastern colleges for women, spend less than $800 a year each for all purposes in a scholastic year, while the expenditures of the richest and the poorest students are not so far apart in amount or so unlike in their distribution for pleasures or necessities as to create social distinction, according to a survey of undergraduate budgets that has just been made by Dean Ada L. Comstock. The average expenditure of 421 young women was found to be $765.55, or a total of $322,297.43. The accounts of the young women ranged from $350 to $1,850. However, more than 52 per cent. of the students spent between $600 and $900. On the basis of the average of the 421 students who turned in their complete accounts, the total expenditure of the entire student body, 1,600 was estimated to be $1,300,000 for each scholastic year.

New York.—Preparedness and the making of military training compulsory in school will be a leading topic at the annual convention of the National Educational Association which opens here next week, and will bring to this city more than 25,000 educators and their families. The action of the New York Legislature in making military training compulsory in schools has awakened general interest throughout the country. Another theme is going to be the teaching of agriculture in city schools. One of the interesting figures at the convention will be John Conway, a native Mexican, superintendent of schools of Santa Fe County, N. M., who put up forty-nine schoolhouses without a cent of appropriation by the State. He did it by a sort of "school revival," raising money by contributions.

London.—College and university men in England have given splendid response to the country's call for patriots, and Oxford University's "Roll of Honor" among them is a notable one. The total of members of the 'varsity serving in the army amounts to 10,500. The total deaths exceed 825 and nearly a hundred have been reported missing. About 460 have been mentioned in the dispatches for conspicuous bravery, and seven have obtained the Victoria Cross.

Chicago.—Seventy-five students from Yale, Harvard, Princeton and the University of Pennsylvania are receiving $77 a month this summer from the Pullman Company to serve as conductors on the great Eastern lines. This is the first time in sixteen years that the company has gone to colleges for help, the first experiment having been made sixteen years ago and not renewed. The move, it is explained, is not due to a scarcity of applicants, but to the fact that undergraduates are peculiarly fitted for sumer employment and can return to their books when the rush of summer travel is over. Representatives of the Pullman visited the universites above mentioned for the special purpose of recruiting students for Pullman jobs.

Trenton.—The State Board of Education is considering the advisability of lengthening the school year. For administrative purposes and the division of the school monies the year is now 180 days, and not less than four hours constitute a school day. Advocates of the reform desire to make the year not les than 200 days in the normal schools, in the hope of reducing the teachers' course from two years to 18 months, possibly by the introduction of summer sessions.

—Going to build? See Saturday's Press.

200 GREENBACK DONATIONS WANTED

Dollar Philanthrophy Will Make Fourth of July Celebration a Great Success.

Dollar philanthropy is the mighty force that is going to make the Fourth of July celebration here on Tuesday a successful reality. About two hundred more greenback donations will pay all the bills and leave no blemish on the patriotic record of Plainfield.

But there is another kind of philanthropy that is making Plainfield as famous as the dollar bills they give so freely to public benefactions. It is best described by stating the fact that at the rehearsal of the Community Choir and Orchestra last night at the High School auditorium more than 350 persons responded to the call for volunteer service at the big celebration next week. To this number must be added a great many more who were not able to be present, but who will be found on the platform as singers on Tuesday.

Champlain L. Riley, chairman of the arrangements for the big Independence Day festival, expressed himself as delighted with the enthusiasm of the Community Choir last night and said that the indications potated to a remarkably fine program for that day. Clifford A. Braider, leader, also thanked the choir for their enthusiasm.

In order to take care fully of the details of the enterprise this ways and means committee was appointed: F. O. Dunning, chairman; G. W. Hartley, Christopher Utzinger, J. Raymond Cutter, A. W. Dunning and H. E. Bunker.

The decorations at City Park will be unique. For the first time in the history of Plainfield there will be a general public massing of lodge standards. These are to be arranged with other decorations at the park for this occasion by a committee on decorations selected last evening comprising Miss Etta Raybert, Mrs. Clifford A. Braider, Mrs. George Muntz, Mrs. R. A. Grant, Miss Myrtle Fedderman, Mrs. P. I. Minturn, Mrs. J. B. Carhart, Miss Elizabeth I. Doig, Miss Pansy Eaton, Miss May Bennett, Miss Erma G. Dobbins, Miss Helen Woodruff, Miss Edna Dilts, Mis May Dale, Miss Janet Kelly, Grove P. Hinman, Arthur B. McKay, Harold W. Tomlinson, Irving J. Pratt, F. S. Cutter, J. M. Lewis and J. D. Young.

COMING EVENTS.

TODAY.
Building Trades.
Y. W. C. A. Concert at Y. M. C. A.

TOMORROW.
Plainfield Country Club Dance.

SUNDAY.
Union Service—First M. E. Church, Rev. J. S. Zelie.

MONDAY.
City Council Meeting.

THURSDAY.
Knights of Columbus Carnical begins, West Fourth street and Clinton avenue.
Christian Endeavor Society Festival, Watchung Avenue Presbyterian Church.

—Going to build? See Saturday's Press.

—When discontent reaches a certain point, the furnished room advertisements become very interesting to some people.

—Most of the readers of this newspaper know a bargain when they read about it. Are you advertising the car?

FUNERAL SERVICE OF REV. FRANK FLETCHER

Rev. Dr. Strong Officiates, Assisted by Rev. Dr. Anderson and Rev. J. O. McKelvey.

The funeral of Rev. Frank Fletcher, whose death occurred at Newton Highlands, Mass., on Wednesday, was held at 2:30 o'clock this afternoon at the home of his daughter, Mrs. Robert L. Giddes, 54 Grove street, North Plainfield, and was largely attended by relatives and friends, including a number of his former parishioners from the New Market Baptist church, which he served for fourteen years.

Rev. Dr. Philip B. Strong, pastor of the First Baptist church, conducted the service and made the address, while Rev. Dr. Charles M. Anderson, of the First M. E. church, and Rev. Joseph O. McKelvey, of the Watchung Avenue Presbyterian church, assisted with the reading of the Scripture and prayer.

There were many beautiful floral tributes, including a large wreath from Plainfield Lodge of Elks, in appreciation of his interest in the lodge, having assisted at its memorial services. There was also a spray from the Atlantic Highlands Baptist church and from relatives and other friends. The casket was draped with an American flag.

The burial was in Hillside cemetery and the bearers were the four sons, William, Loren, Gilbert and Frank Fletcher, Jr.

PRICES IN ENGLAND UP 50 PER CENT.

3,000,000 Workers Demand That They Be Regulated at Once.

London, June 30.—Six hundred delegates, representing 3,000,000 organized workers, met here today and passed a resolution asking the government to take steps to regulate the prices of food and fuel. The delegates said that prices had increased 50 per cent., owing largely to the rising freight and the greater cost of coal.

A Plea for Casement.

London, June 30.—A plea for clemency for Sir Roger Casement was made by the Manchester Guardian today.

25-Year German Alliance.

Budapest, June 30.—The draft of an important treaty of alliance between Germany and Austria-Hungary has just been completed at Berlin and signed by Prince Ernest von Hohenlohe-Langenburg on behalf of Austria-Hungary and Dr. von Bethmann-Hollweg, the Imperial Chancellor, on behalf of Germany. The treaty, which is for twenty-five years, provides for the unification of military, economic and foreign affairs.

BORDEN WINS SCHOLARSHIP.

Richard Borden, of 1045 West Seventh street, a graduate of Plainfield High School, has won a scholarship to Rutgers College. Borden will enter the New Brunswick institution in the fall and will be accompanied by two other P. H. S. graduates, Harold M. Neely and Clarence Eder, of Dunellen.

—Press want ads. pay.

New Potatoes

We offer for Friday and Saturday a very fancy lot of new Carolina Potatoes. They are exceptionally fine cookers and run a good size, and the price is right.

16-qt. basket 75c
8-qt. basket 40c
4-qt. basket 25c

Elgin Creamery Butter

The very fancy products of the famous Elgin Creameries at the right prices; per lb **37c**

Fresh Eggs

You know our famous "24-hour" Eggs. All large white clean eggs. Laid today and you get them tomorrow.
Per dozen 40c
Fresh Eggs, per dozen....33c

We Give S. & H. Stamps

F. H. FIRSTBROOK
116 W. Front St. Phone 1754

AUCTIONEERS.

THE LEADING AUCTIONEERS

W. A. SCHORB & CO.
Also Dealers in Second Hand Furniture—Bought and Sold.
120 Madison Av., Jackson Bldg.
Telephone 2296.

ROBT. MURRAY'S Auction Rooms *and* **Storage Ware Rooms**
326 to 330 West Front Street, Corner Grove

Large and small rooms. Household Furniture, Trunks, etc., at very low rates.

Phone 666.

SPECIAL SALE OF BEDDING PLANTS NOW GOING ON.

Get your order in before too late.

FORRISTEL NURSERY
Successor to
BELLEVIEW AVE. NURSERY CO.
Tel. 1849. W. H. Forristel, Manager.

ADVERTISEMENTS
—FOR—
NEW YORK HERALD, WORLD, TIMES, SUN, JOURNAL TELEGRAM, AMERICAN, BROOKLYN EAGLE, GLOBE
—AND—
NEWARK EVENING NEWS
RECEIVED
AT REGULAR OFFICE RATES.

PLAINFIELD DAILY PRESS
No Telephone Orders.
Cash Must Accompany Copy.

Suburban Transit Company

Leave Plainfield for South Plainfield—Week days—a6.30, a7.30, 9.00, 11.45, 1.00, 2.00, 4.00, 5.00, 6.10, b9.00, 10.30, 11.15. Sundays—9.00, 12.00, 2.00, 4.00, 5.00, 9.00.

Leave South Plainfield for Plainfield—Week days—a7.00, a7.45, 9.30, 12.05, 1.30, 2.30, b4.30, 4.20 except Saturday, 5.30, 7.30, b8.30, 10.50, b11.45. Sundays—9.30, 12.15, 2.30, 4.30, 5.30, 9.30.

Leave Plainfield for Watchung—7.00, 8.15, f10.00, b1.00, g3.00, 4.15, b6.20.

Leave Watchung for Plainfield—8.00, 8.50, f11.15, b2.20, g3.45, 5.25, g7.30.

Leave Plainfield for Warrenville—d6.45, 8.15, 6.20, f10.00, g3.00, g6.20.

Leave Warrenville for Plainfield—7.40, f11.00, g3.30, g7.15.

Leave Plainfield for Stirling—8.15, b1.00, 4.15.

Leave Stirling for Plainfield—8.[illegible]9, b2.00, 5.15.

(a) Except holidays.
(b) Saturdays only.
(c) Except Saturdays.
(d) Daily except Sundays, holidays, Monday mornings, and mornings after holidays.
(e) Monday mornings and mornings after holidays.
(f) Sundays and holidays only.
(g) Saturdays, Sundays and holidays.

R. W. CAMPBELL, Mgr., 310 Park Ave. 'Phone 130 Plainfield.

He Was Wrapped In a Mantle of Fire.

Daddy's Bedtime Story—

What Happened To a Flying Trunk.

[Adapted from Hans Christian Anderson.]

DADDY took Jack and Evelyn on his lap and told them: "A young man once had a flying trunk and flew right into a princess' room. To please her and her parents he told a long story about some kitchen matches and the dishes on the shelf in the hope that the princess would marry him. He got along to the place where the dishes had a quarrel, and just then the kitchen door opened and in came a servant.

"The servant took the matches and struck a light. But they were so cross to be interrupted at their party that they sputtered and blazed like anything. 'Now, every one can see that we are the most aristocratic thing here! What a brilliant light we shed in the kitchen!' And then they burned out.

"'What a splendid story!' cried the princess's mother when the young man had finished his tale of the matches. 'Yes indeed, you may marry my daughter.' 'You shall marry her on Monday!' cried the king, who had laughed heartily at the quick end of the matches.

"So it was decided to make a holiday and light up the town. Buns and cakes were scattered among the poor, and street boys whistled through their fingers. 'I suppose I shall have to celebrate, too,' said the young man. So he bought a lot of fireworks, rockets and pinwheels and stars and, putting them in his trunk, flew up in the air with them.

"All the Turks jumped with delight, so that their slippers flew off. They had never seen shooting stars like that before. They said it must be the prophet who was going to marry the princess. When the young man came down in his trunk he walked about, listening to what the people said. 'I saw the prophet with my own eyes, and his eyes were like stars,' they were saying.

"'He was wrapped in a mantle of fire,' others were saying. 'He had a beard like foaming water,' said some more.

"Delighted to hear such happy things about himself, the young man began to prepare for his wedding. He went back to the woods where he had left his trunk, but where was it?

"He hunted all around in the dry leaves where he had left it on coming down from his fireworks in the sky. But a spark from them had set his wonderful trunk on fire, and it had burned to ashes. He could not fly any more to reach his bride. The poor princess stood on her roof waiting for her lover all her wedding day. She is waiting for him still, but he wanders around the world telling stories, only they are no longer as merry as the one he told about the matches in the kitchen," daddy finished.

Marrying a Butterfly

By MRS. EVA LEONARD

Ralph's Little Money Saving Scheme Is Successful.

It was late when Ralph finished the extra work that took him to the office in the evening, and when he reached his home the house was dark. He let himself in with his latch key and dropped into his chair to finish the cigar he was smoking. The subject of the dress to be worn to Mrs. Jaynes' reception again came into his mind. Business cares had crowded everything else out, but now he began to wonder what he could do to prevent Ethel from carrying out her intention of spending a lot of money in having a very pretty dress made over to wear. When he remembered the defiant tilt of the chin he could have no doubt that his objections made her the more determined to have her way. What could he do?

"If I could put the dress where she could not find it for several days it would then be too late to have the alterations made," he thought. The idea pleased him and he determined to try to put it into effect. When he entered her room Ethel was asleep or feigning to be so; he could not tell which. He slipped the dress in its pretty sheath out of the closet and hung it in the storeroom behind some boxes, then slid quietly into bed.

Several evenings later at the table she said: "I do not think you need worry about my having the silk dress made over; it has disappeared."

He looked at her searchingly. Was this a feeler or did she have an idea that he had hidden it.

"What would you do in that case, stay at home?" he asked.

"No, indeed," she replied promptly. "I may have to buy a ready-made one. I hate to do that. They can be spotted every time."

"You have probably mislaid it. You never know where anything is. Why not wear your white silk? This is a very pretty dress," he continued.

"It is far too long. That alone would announce to all informed persons that it was nearly a year old."

"It is too late to have the pink one made over, is it not?" There was hope in his tone. "If she says it is, I will put the thing back in the closet," he thought.

"Ralph Gordon, you know where that dress is. I suspected as much; now 'fess up.'" Ethel rose and ran around to her husband's chair, and sat herself down on the arm. He smiled up into the pretty face.

"I am not in the habit of hiding your clothes; why suspect me of this?" he asked.

"You look guilty. You are such a novice in little meannesses that you give yourself away." Ethel's face was sober now. "You did not want me to have the thing fixed and you have hidden it so that I could not do it."

"Well, what then?" Ralph decided to throw himself on the mercy of the enemy, especially as the enemy was uncommonly good-natured.

"Will you promise not to spend any money on it if I produce the dress?" he asked.

"Well, yes, as it is too late to have the alterations made that I planned, but I shall be on the lookout for your schemes next time." She pinched his ear and rose, saying, "Get the dress; I want to try it on."

(To be continued.)

Here's to a Safe and Sane Fourth

Insist on having a safe and sane Fourth for the children—no dangerous fire crackers, rockets or matches. Be equally particular that the youngsters eat only "safe and sane" ice cream.

This Fourth make it yourself in one of the famous Alaska Freezers. It is the open-spoon dasher in these freezers, whipping air into every particle of the cream, which makes ice cream frozen in Alaska Freezers so wonderfully delicate and smooth.

And, making it yourself, you will have the satisfaction of knowing that it is absolutely pure.

An Alaska Freezer will last a lifetime. But be sure it is an Alaska.

We also have on hand the White Mountain and North Star Freezers.

H. E. Gayle Hardware Co.
General Hardware and House Furnishings.
Tel. No. 398. Front St. and Park Ave.

FURS

Why not have them repaired or remodelled now? Special prices and painstaking workmanship.

Store Them In Our Modern Plant

CHARLES KURTZMAN
178 East Front St.

"Stirring news" today—war news, local news, store news—

VACATION APPAREL

Hirsch Has the Best at the Best Price

Summer Garments Marked Down to Figures That Will Surprise You

Finest Workmanship - - Finest Materials

Hirsch Has Solved the High Cost of Dress Problem

He Pays No Rent--Is Off the High Taxed Business Street and Does His Own Fitting, Cutting, Buying and Selling

Sport Coats
For outdoor wear natty, attractive and latest in cut ..... **3.00** up

Wash Skirts
Striped and plain white; fine assortment in best materials ..... **85c** up

SILK PETTICOATS AT A PRICE THAT WILL SURPRISE YOU

SUITS Cloth and Palm Beach, Pongees and Taffeta in all colors. We have a choice collection of summer and fall models; get yours now and you'll be satisfied ..... **5.50** up

Waists
Closing out sale; all materials, colors and styles; they are going with a bang. Once you buy always a customer. **45c** up

Dresses
White and silk for afternoon or evening wear; big variety in colors..... **3.50** up
Cannot be duplicated for twice the price.

S. HIRSCH
403 WATCHUNG AVE.

Keen Kutter Tools

We have them for all purposes. The garden, farm and all kinds of craftsmen. Each tool is guaranteed by us and backed up by the factory, therefore you can't go wrong. **205 Park Avenue** is the right place to buy seeds that grow.

Seeds, Garden Tools, Lawn Mowers, Hose, Wheelbarrows and Fertilizers.

F. A. Kirch & Co.
Phone 578.

All Seasonable
PLANTS AND CUT FLOWERS
Floral Design Work a Specialty.

Chas. L. Stanley
Store 159 E. Front St. Tel. 928.
Greenhouses and Nurseries, 1126 South Ave. Tel. 331.

WHY NOT HAVE YOUR BATHROOM TILED?
Bathroom, laundry and kitchen work a specialty.
Fireplaces, porches and vestibules tiled.
THOMAS H. ROSS
THE TILER
208 Watchung Avenue, Plainfield, N. J.
Telephone Connection

Neumann Bros. Company

Maybe we can help you in preparing for over the Fourth if it's in the line of good things to eat, for here we specialize—everything that lends to fill the basket for the picnic can be found here and each thing you may select will be sure to please you, for they all come under our guarantee of perfect satisfaction.

FLOUR! FLOUR! FLOUR!

Hecker's per bag.....95c	Pillsbury, per bag.....95c	Gold Medal, per bag.....90c
Hecker's, per bbl.....$7.35	Pillsbury, per bbl.....$7.35	Gold Medal, per bbl.....$7.15

Fancy Norflok Potatoes, excellent cookers, nice size; 35c peeck; ½-bushel 65c

Royal Baking Powder
¼ lb 12c
½ lb 22c
1 lb 42c

Photo Brand Salmon
Finest Columbia River Salmon; special:
½-lb cans, 2 for.....25c
1-lb cans 22c

Special for Friday, Saturday and Monday—

National Biscuit Co. Crackers
For over the Fourth; **Safe and Sane.**
Arrowroot, Saltines, Grahams, Social Teas, Nabisco, Fig Nuetons, Apolas, Five O'clock, Baronets, Homo Whole Wheat, 3 pkgs...25c

Nabob Brand Pickles
Sweet, sour , ETAOHN
Mixed, Sweet, Sour or plain; regular 10c; spec., 3 for.25c

Olive Oil
Our own importation—French—for table or medicinal purposes it is unsurpassed.
10-oz bottles 35c
20-oz. bottle 65c

There's only one PREMIER SALAD DRESSING; bottle .....10c and 25c
39c for a package that will suit everyone. OUR ASSORTED CHOCOLATES.
Fancy Oolongs or Ceylon Tea that will make the most delicious iced drink you ever tasted; per lb 50c, 60c, 75c
It's got to be good if it bears that White Label—a lb of it will convince you of what really good coffee is; 1-lb cartons.....33c

FRUITS

Our assortment just at this time of the year is most complete.

Delicious Strawberries—
10c; 2 for 25c; 14c
Cantaloupes—
2 for 25c, 15c, 18c
Watermelons 60c, 65c
Cal. Cherries, lb.....35c
Blackberries
Huckleberries
Red Raspberries
Pineapples
Red Bananas, doz.....60c
Yellow Bananas, doz....30c
Fancy Georgia Peaches, quart 22c
Cal. Red Plums, box....15c
Cal. Blue Plums, box...15c
Cal. Apricots, box.....15c
Table Apples, doz.....35c

Delicious Drinks for over the Fourth; all pure and wholesome.

Welch's Grape Juice—
pints, 23c; quarts, 45c
Rose's Lime Juice—
pints, 35c; quarts, 65c
Regal Scarlet Grape Juice—
pints, 20c; quarts, 35c
Chiquot Ginger Ale or Sarsaparilla, $1.25 dozen; per case $2.50
Otto Brandt's Ginger Ale, Sarsaparilla, Cream Soda, Root Beer; $1.25 dozen; 25c rebate on bottles returned.
Watchung Ginger Ale, per dozen $1.00
Coutrell and Cochran imported Ginger Ale, doz.$1.75

Rockyford Cantalopes and Watermelons

VEGETABLES

Fresh picked from nearby gardens; a variety unequaled in quality and crispness.

Fancy Telephone Peas
Small Peas
Asparagus 20c, 25c
Green Beans, qt.....10c
Wax Beans, qt..... 10c
Egg Plant 15c, 18c, 20c
Cauliflower.....20c, 25c, 30c
Spinach, 4 qts., 15c; pk..25c
Romaine, head 6c
Lettuce, head 5c
Radishes, 2 bunches.... 5c
Green Peppers.....3c, 4c
White Squash—
8c, 10c, 12c, 15c
Yellow Squash—
8c, 10c, 12c, 15c
Beets, 2 bunches.....15c
Carrots 5c
Tomatoes, 15c box; qt 20c

SPORT TOPICS

Raking 'Em Over

By "JINKS"

YOUNGSTERS OF TENNISDOM.

Special attention to the youngsters of tennisdom is showing results. In nearly every section of the country, boys still in school are learning the game with a higher degree of efficiency than veterans possessed a few years ago. Not long ago Benjamin M. Letson, the Long Island and Staten Island junior title-holder had his name in print frequently and a fine future for him was predicted. Now comes Harold Taylor, a young New Yorker, defeating Letson in straight sets in the Westchester Country Club tournament, Tuesday. Taylor seems to be more of a deep court player than one for smashing at the net. His long drives, nicely placed, defeated Letson. Letson, used to net work, was kept to the back of the court and thus on the defensive. Letson is not falling down on his game and may still be mentioned as one of the younger comers. Taylor is just another who is springing into the limelight.

• • • • • •

THE AMATEUR TENNIS QUESTION.

The United States Lawn Tennis Association made no new laws governing the amateur question at its meeting last March, and as yet there is no clause in the association's code preventing players who engage in the sporting goods business from entering the various tournaments. But the association does bar "ineligible players" from competing in events run by it. No where is the word "professional" introduced. If a man enters the employ of a sporting goods house, he becomes an "ineligible." If he is lucky enough to get "fired" or quits, he is once more "eligible." Such is life.

• • • • • •

JOE BURNS OUGHT TO LISTEN.

Valentine A. Fallon, esteemed sport writer of the Elizabeth Times, ought to use his influence to good advantage by requesting Joe Burns, manager of the Tabs, of Elizabeth, to open negotiations with Jim Scott, of the local Teetotalers. Scott is anxious to discuss a little matter of baseball with Mr. Burns and that gentleman simply must listen.

• • • • • •

SUPERVISOR WRISTON'S NOTICE.

Everything is ready for the opening day of the Parker Field season. Supervisor Wriston is in readiness and the boys are anxious for the start. As a means of imparting to youth correct principles of physical culture and as a means of keeping younger and more adventuresome lads off the crowded streets, Parker Field and other playgrounds are unexcelled. It is to be hoped that Mr. Wriston will have a successful season.

• • • • • •

ATHLETIC MEET IN THIS CITY.

It is not very likely that this city will have an athletic meet this year although one is needed very badly. It appears that the matter of expense is keeping those who are willing to start the ball rolling, from so doing. Over on the banks of the old Raritan, they have it all over us when it comes to arranging athletic meets—and we have a field that is twice as good as theirs. The city of New Brunswick gets considerable advertising in New York and suburban papers whenever a meet is staged in that city and, it is reported, that the city pays at least a little towards the holding of such meets. Now, Plainfield, which is ahead in everything else, ought to take this lead away from its neighbor.

• • • • • •

RALPH RUNYON AS AN ATHLETE.

Ralph Runyon, formerly of Plainfield High School, is now a student in Penn State. Ralph is home for the summer months and has entered a meet to be held in New Brunswick on the Fourth of July. The local vaulter has made an enviable record at Penn State and while he is not yet senior collegiate champion, his friends hope to see him annex that title. If Ralph makes a good showing in the meet on the Fourth, he will be doing only what is expected of him.

• • • • • •

JUST A TALK WITH "CAP" KYLE.

Before the Plainfield High School baseball team closed up shop for the year, the boys got together, as is their custom, to elect a captain for next year. Their choice fell upon Arthur Kyle. And that wasn't all that fell on him. His job is a "job" and not a "position." He realizes that he is going to have a tough task, but opposition is just the thing he likes. As far as hurling goes, Art cannot see many prospects. Much is said of Newell, but he hasn't met any "really" formidable teams. Sid Butler is always around, but there is slight chance of his being on the team, for reasons best known to him and which he could very easily correct. Wendell Hutcheroft will be on hand and should prove of service. Outside of that, Art cannot see anything to be joyful over.

Central Bottling Works

Telephone 229. Corner Somerset and Chatham Sts.
HENRY HAURAND, Prop.

SPECIAL

J. & G. Stewart's Finest Scotch Whiskey, 1779, and Harvey's Fine Old Scotch Whiskey, 1770, at the old prices, per bottle $1.35

Try our Leaders—Plainfield Club, (blend); C. B. W. Monogram, (blend); Elkwood Pure Whiskey, (straight); none better made.

We regret to state that we can not deliver goods in Plainfield, but if you consider quality and prices you will find it will pay you to send for them. We call for empty bottles.

Buying for the home cannot be done wisely and economically unless the "buyer" is a student of the advertisements—no more than a store may be made prosperous without adver-

JOE FRIEDMAN ALLOWS JUNIORS BUT ONE HIT

West End Juniors Lose Initial Clash With Hebrew A. C.

Having instituted a practice of playing at least one baseball game per day, Joe Friedman led his Hebrew A. C. boys against the West End Juniors yesterday and defeated that clan in a 4 to 2 battle. Joe, who did the twirling stunt in company with B. Epstein, was almost invincible, alowing only one lonely bingle. Symonds, the West End boxman, was not hit very heavily, allowing only six bingles. Feiring is credited with three errors which figured prominently in the scoring. Einstein and Friedman were, as usual, the whole "show." The score:

Hebrew A. C.

	AB.	R.	H.	E.
J. Isaacson, 1b.	5	0	0	2
M. Friedman, cf.	5	0	1	0
B. Rosenthal, ss.	4	0	1	0
J. Friedman, 3b. and p.	4	1	2	0
M. Solomon, rf.	4	1	1	0
M. Epstein, 2b. and rf.	1	0	0	0
I. Luria, c.	4	2	0	0
S. Rosenthal, lf.	4	1	1	0
J. Einstein, p. and 3b.	4	0	0	0
J. Friedman, 2b.	3	0	0	0
Total	38	4	6	2

West End Juniors.

	AB.	R.	H.	E.
Symonds, p.	4	0	0	0
Duncan, 3b.	4	1	0	0
Feiring, ss.	4	0	0	3
R. Alen, 1b.	4	0	1	1
R. Gray, 2b.	4	1	0	0
Leonard, c.	4	0	0	0
Earner, lf.	4	0	0	0
Semer, cf.	3	0	0	0
J. Brown, rf.	3	0	0	0
Total	34	2	1	4

Base on balls—Off Einstein 1; off J. Friedman 1; off Symonds 4. Double plays—J. Einstein to F. Friedman to M. Einstein; J. Isaacson to Epstein. Struck out—By J. Einstein 6; by J. Friedman 3; by Symonds 6. Umpire—R. Daly.

HACKENSACK WOMEN WIN OVER LOCAL PLAYERS

At the Plainfield Country Club yesterday afternoon the women players of the Hackensack Country Club defeated the local players very decisively, the locals being unable to score. The card scores of the match follow:

Hackensack.

Mrs. McDonald	0
Mrs. Ursula Conrad	0
Miss M. Van Boskerck	0
Mrs. Avery	0
	0

Plainfield.

Mrs. Thomas	1
Mrs. Uberlacker	3
Mrs. Barclay	2
Mrs. Gardner	1

HIGHLANDERS COLLAPSE ACCORDING TO STEBOR

Al Stebor wishes to state that the "Highlanders have broken up." He also announces that there is a fast junior team in Netherwood and that this team goes under the name of "Netherwood Juniors." Manager Stebor would like to arrange games with "some fast junior teams around Plainfield." Any person desiring games with this crack outfit can address Al Stebor, 914 George street, this city.

INTERESTING MENU FOR CITY LEAGUE

League Leaders Meet Tail-ends, Slocum Opposing Warry McLaughlin.

CITY LEAGUE STANDING.

	Won.	Lost.	Pct.
Netherwood	7	1	.875
First Baptist	4	4	.500
T. A. B. S.	5	5	.500
Hope Chapel	5	5	.500
Farmer A. C.	3	6	.333
Dunellen	3	6	.333

Results of Saturday's Games.

Farmer A. C. 4; Hope Chapel 2. (West End Field).

Dunellen 3; T. A. B. S. 2. (Dunellen).

Netherwood 5; Baptists 4. (Nethwood Field).

GAMES TOMORROW.

Netherwood vs. Dunellen. (Dunellen).

T. A. B. S. vs. Farmers. (Soccer Field).

Hopes vs. Baptists. (West End Field).

Another round in the City League will be staged at various places tomorrow. Quite a change in the order of the teams is looked for. There are three ties for second place and two ties for bottom rung. It is not likely that after tomorrow's contest any ties will exist.

In one of the conflicts the Netherwoods, league leaders, will meet the Dunellens, occupants of last place. While it is expected that the East Enders will annexf their eighth victory, the Dunellen following insists that some little surprise is in store for al of us. The Farmers and the Tabs get together for the first of a four-game series. The Farmers are not strong, but Eddie Conshay has proved that he is still some pitcher. This fact should make things interesting for Manager Jim Scott's boys. The Baptists and Hopes are carded to do battle and as it is said that Dick Schott is in excellent form, an exciting tussle can be expected. The Baptist are out to take a firmer grip on the second place position.

It is very probable that the following will be the opposing pitchers in the encounters on the morrow:

Denny (Tabs) vs. Conshay (Farmers).

Dunc Patterson (Baptists) vs. Dick Schott (Hopes).

Lou Slocum (Netherwood) vs. Warry McLaughlin (Dunellen).

WESTFIELD AGGREGATION MEETS ST. JOSEPH'S

The announcement that the St. Josephs would reorganize and play any team that cared to meet them, is followed by a statement that the Saints have agreed to battle with a team from Westfield on Hyde Field tomorrow afternoon. While the lineup of the Westfield team is not given, it is understood that that aggregation is a good one and consists of several high school players. For the locals Dan Denny will be on the firing line, with Andy McDonough in the trench.

MEET ON PARKER FIELD.

On Parker Field tomorrow afternoon "Midge" Kline's Plainfield Colored Giants will meet Vincent Mullin's Plainfield A. C.

—Going to build? See Saturday's Press.

—Still-useful furniture may be sold for what it is worth to somebody else—if you give the selling-task to a classified ad.

Where 2 for the 4th?

If you're traveling, a blue serge suit is just the thing—sheds dust and cinders.

If to the country club or seashore—

Gray and white flannels. Soft collared shirts. Japanamas. Bathing suits, including our one-piece "Coast" suit. Tennis and Golf shoes. Tennis balls, Rackets, Golf clubs, Golf stockings.

MAIL ORDERS FILLED

ROGERS PEET COMPANY

Broadway at 13th St. | "The Four Corners" | Broadway at 34th St.
Broadway at Warren | | Fifth Ave. at 41st St.

NEW YORK CITY

MISS WILDEY WILL MEET MISS WAGNER

These Players Reach Finals in Women's Tourney at Sleepy Hollow.

Play in the women's invitation tennis tournament at the Sleepy Hollow Country Club advanced to the final round in both the singles and doubles yesterday. In the singles competition the victors were Miss Edna Wildey, of this city, and Miss Marie Wagner, and in the doubles the teams to attain final-round brackets were Mrs. Rawson Wood and Miss Marion Vanderhoef and Miss Ina Kissel and Miss Natalie Browning.

Miss aMrion Vanderhoef almost reached the final round in both events. In the singles her opponent was Miss Edna Wildey, of this city, and three sets were necessary before the decision favored the local woman. Though she lost, Miss Vanderhoef played some excellent tennis, but Miss Wildey displayed remarkable ability in covering court and returned shots that would have been good against a weaker opponent. The rallies were long sustained, each player sending the ball high and deep.

After each had gained a set, Miss Wildey started the third by running three games before Miss Vanderhoef could stop the attack. And when she did reverse conditions by taking the fourth game, the result was accomplished by a lifting drive that sent the ball out of reach of Miss Wildey ran out the set. The scores abandoned a little later, and Miss Wildey ran out the set. The scores were 6—3, 1—6, 6—3.

CLIFTONS DETERMINE TO TRIM LOCALS

Newarkers Have a "Rep" Which They Hope to Maintain Here.

The T. A. B. S. will start things early next Sunday when the East and West End sections of the society will "try" to play baseball. The antics of the members of each side generally provide enough trouble for a dozen umpires. Taken in all there is going to be some session.

In the main bill, the Cliftons, of Newark, will meet the T. A. B. S. The Cliftons have been in the habit of winning almost every game they play, but they will be lucky if they "almost" win this game. The Newarkers have met such teams as the Belleville Colored Giants and the Speedways. Both of these teams are considered formidable aggregations.

SPORTING EVENTS.

TOMORROW.

Baseball—Hope Chapel vs. First Baptist, West End avenue; Netherwood vs. Dunellen, Dunellen; T. A. B. S. vs. Farmer A. C., South avenue (City League).

Tennis—Men's doubles tournament at Westfield Golf Club.

Rifle practice Company K armory, auspices Plainfield Rifle Club (afternoon).

Golf—Westfield Country Club; Plainfield Country Club.

TUESDAY.

A. M.

Baptists at Netherwood.
Farmers at T. A. B. S.
Hopes at Dunellen.

P. M.

T. A. B. S. at Farmers.
Netherwood at Baptist.
Hopes at Dunellen.

EXPERT BICYCLE REPAIRING

George L. Simon

179 NORTH AVE.
Opp. Depot.
Everything for the Bicycle.

Get our prices first. Buy Hudson High-Grade Tires, and other makes. Another 800 Delion tires originally 5,000 miles. Will sell at half price. 32x3½, $8.75; 33x4, $12.50. Special, 34x4, $8.50. Open Sundays 1 p. m. Open evenings.

HUDSON DOUBLE TIRE CO.
269 Halsey Street Newark, N. J.
Tu.-Th.-Fri.

BOYS WANTED

Boys between the ages of 13 and 17 to caddie at the Plainfield Country Club. Report at Caddie House.

6 30 2

Press Amateur Team Directory

For the convenience of baseball managers and fans, the Daily Press will publish a directory of teams and their managers. This feature will appear daily and will be enlarged upon and made more complete with each succeeding issue.

Directory.

Plainfield A. C. (travels). Manager, Vincent Mullin, North avenue.

National A. C. (age 10 to 14 years). Manager, William Coogan, 428 West Third street.

Royal A. C. (colored traveling club). Manager, William Kline, Babcock building.

Plainfield Colored Giants. Manager, H. G. Hobson, Plainfield avenue, home games only). Manager, James Scott.

T. A. B. S. (Sunday team, home games only). Manager James Scott, T. A. B. clubhouse, West Fourth street.

Inner Triangles. Manager, Bob Cartwright, Jackson avenue.

Farmer A. C. (Sunday team). Manager, Amos Stites, West Front street.

South Plainfield B. B. C. (Sunday team). Manager, Bob Hamilton, South Plainfield, N. J.

Spicer B. B. C. (shop team). Address, Spicer Manufacturing Co., South Plainfield, N. J.

Peerless A. C. (junior team). Manager, Charlie McCarthy, Manson place.

Shamrock A. C. (junior team). Manager, Edward Connors, John street.

Lenox A. C. (uniformed junior club). Manager, Anthony Deady, West Fifth street (Parker Field League).

Central A. C. (junior team). Address, Louis Feiring, 306 Central avenue.

Quaker Juniors (Parker Field League). Address, Norman Lynch, East Second street.

Laramie A. C. (Parker Field League). Address, Maurice A. Roddy, Arlington avenue.

Happy Nine. Address, J. Fitzgerald, Clinton place.

Plainfield Athletic Nine. Manager, Cyril Poling, West Sixth street.

All-Stars (junior team). Address, I. Davidson, West Third street.

Plainfield A. A. (travels). Manager, Sam Semer, 902 West Third street.

Happy Nine. Address, J. Fitzgerald, Clinton place.

Will the managers of the following clubs make themselves known to this office and gain due recognition in this directory?

Somerset F. C.; Highlanders; Antler A. A.; Boys' Athletic Club, Laurel A. C.

Watch for this feature daily. It will enable out-of-town managers to write directly to local leaders and will also engender keen rivalry among local clubs.

PRESS AMATEUR DEPARTMENT

This column is devoted, today, to the interests of the youthful baseball players of this city.

Let us begin with Joe Friedman, who has been doing some excellent pitching for the Hebrew lads. Joe is not what one would call a "Walter Johnson," but still he seems to be able to uncork those one and two-hit games. And as long as he is able to do this, he can get a job anywhere. Epstine, a teammate of Friedman, is also out after a record.

Joe Guinee has been hitting the ball of late. Joe's double the other day came just in time. A little thing like that, Joe, is deeply appreciated.

Barney Sacher wants to burst into the limelight again. Barney has been camping on our trail for several days. All that he wants is a little publicity. There is only two ways of getting publicity when you're only a "kid" and that is by either playing "hoosky" from school or through the columns of the sporting page. We are not saying in which way Barney prefers to gain his free advertising, but we are aware of the fact that there is no school these days. Hence, we assume that Barney Sachar has obtained his little "news" and in a way calculated to make him want for some more.

We know quite a few of these youngsters, but we do not know enough of them. Managers, who are looking out for the welfare of their teams, should drop us a line about their charges and in that way assure themselves of plenty of notice. If a boy does well he deserves a little credit. And this is the way to get it.

The Lenox A. C. is equipped with new suits and some of the fellows are wearing them continually. One lad put his on in less than two minutes after he had purchased it and he has it on yet. That's what we call devotion.

We would like to put Mr. Wriston in "solid" with the boys. Several youngsters have asked us to put their teams in the Parker Field League. In each case we referred the managers of these teams to Mr. Wriston, who has charge of the work at Parker Field. He will be glad to hear from anyone—large or small—who would like to play in the Parker Field League this summer. Get busy.

Little Davidson is a fast baseball player. His "big" brother Sammy gained fame—and, should we say fortune—over night as pitcher for the Red and Blue. Following in brother's footsteps should prove of value to the smaller lad.

SHACKAMAXSON OPENING.

The first nine holes of the Shackamaxson Golf Club in the Willow Grove section of the township will be thrown open to play on July the Fourth. There is still much to do before the club is entirely finished and it is probable that the other nine holes of the course will not be ready before cold weather. The club house, tennis courts and other features of the club are not ready as yet either, but work is being rapidly pushed and great interest is being manifested by probable members.

Try Press want ads. They pay.

THE price of printing cannot be compared with the cost of printing until the wastebasket has been examined.

PLAINFIELD PRESS CO.,

WITH EVERY MODERN FACILITY we can promise a quicker and more efficient job of auto repairing than is possible in an establishment less thoroughly equipped. Owners of expensive cars have found this place the best at which to have their repairs made. There's a reason.

AUTOMOBILES REPAINTED.

MARTIN AUTOMOBILE CO.

BASEBALL FANS

GET A CELLULOID PRESS SCORING TABLET

They Are Ready for 1916

This Coupon with three others and Five Cents when presented at the Press office will entitle you to one.

LIMITED SUPPLY GET YOURS NOW

1891-1916

ANNIVERSARY SALE

PLAY OXFORDS

Just what you need for vacation. Strong and sturdy, with elkskin soles.

6 to 8 ..... 69c
8½ to 11 ..... 79c
11½ to 2 ..... 89c

Twenty-five years of honest business relationship is something we can all be proud of. Many of my patrons can recall the small store occupied by me in the early days. It is to you, my friends, that I express my gratitude for all these years of support. It has spelled success for me and helped build this store of today.

The Anniversary Sale Commencing Saturday, July 1st

Will be one that will be remembered for years. We will offer our entire new and up-to-date stock of Summer Goods, including the latest styles and patterns at prices greatly reduced for the occasion.

MEN'S, BOYS' AND YOUTHS'

Black Tennis Oxfords

39c

White Canvas Oxfords, With Red Rubber Soles, regular price 1.50, at **89c**

Women's Department

PUMPS

In the very latest patterns; White, Gray and Havan brown with high Louis XVI heels; value up to $6.00; now **3.19**

The Entire Line of High Boots

Colors Havana, Brown, White, Gray and Ivory kidskin. The season's latest creations; reg. price up to $9.00; now **5.00**

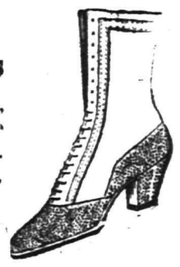

Men's Department

Nettleton Shoes

Ask the man who wears them. That's all. Values up to $8.00, at **5.49**

Walk-Over Shoes

Require no introduction. For this sale all our $4 and $4.50 Oxfords, in Black and Tan, a full assortment of styles, sizes and widths, at **3.00**

DISCONTINUED LINES OF PUMPS and OXFORDS **1.00**

Regular 3.00, 3.50 and 4.00 Grades, Sizes Slightly Broken, All to go at . . . . . .

The Following Prices Will Prevail on All Our Regular Lines of Gun Metal, Patent Colt and Vici Kid Low Shoes

Women's

Regular $4.00 grade at ... **2.89**
Regular $3.50 grade at ... **2.59**
Regular $3.00 grade at ... **2.19**
Regular $2.50 grade at **1.89**
Regular $2.00 grade at at **1.69**

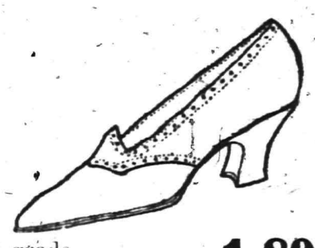

Misses' & Children's

Regular $3.00 grade at **2.19**
Regular $2.50 grade at **1.89**
Regular $2.00 grade at **1.59**
Regular $1.50 grade at **1.19**
Regular $1.25 grade at **98c**

Men's

Reg. $4.00 grade at **2.89**
Reg. $3.50 grade at ... **2.59**
Reg. $3.00 grade at ... **2.19**
Reg. $2.50 grade at **1.95**

Boys' and Youth's

Regular $3.50 grade at **2.59**
Regular $3.00 grade at **2.19**
Regular $2.50 grade at **1.89**
Regular $2.00 grade at **1.69**

Bargain Tables in Rear of Store

Known for Over a Quarter of a Century by All the Thrifty Shoppers of Plainfield and Vicinity, Offers You Bargains to Numerous to Mention.

TENNIS and YACTHING GOODS

All Makes---Colors--White, Brown and Black

Men's National or Goodyear Glove Bals **1.00**
Boys' National or Goodyear Glove Bals **1.00**
Ladies' National or Goodyear Glove Bals **1.00**
Men's National or Goodyear Glove Oxfords **89c**
Boys' National or Goodyear Glove Oxfords **89c**
Ladies' National or Goodyear Glove Oxfords **89c**

An Inspection of Our Window Display Will Convince You of All the Facts--COME EARLY

Branch:-
New Brunswick

M. ABRAMS

229-233 WEST FRONT STREET

25 Years at the Old Stand

FANTASTIC SUMMER DANCE FROCKS

By Hester Winthrop

A Pruicet Frock of White and Silver has an Oddly Draped Skirt and the New Fitted Boned Basque

The Little Train of Callot that Drags Below the Short Skirt. Turquoise and Silver Brocade and Silver Lace

The Loveliest Summer Dance Frock is all Tulle Flounces with a Pale Blue Silk Bodice Mostly at the Front

Gold Leaves Fluttering on Yellow Tulle and a Paler Yellow Skirt of Satin Distended by Cordings

Lane

New French Frocks are Hooped at the Hips Only Pink Satin Silver Embroidered Chiffon and Pink Roses are Combined Here

Tulle of Spotless White, Pearls and Silver Lace Achieve the Ideal Summer Party Frock - Black Evening Gowns Particularly Distinguished - Party Petticoats With Hoops.

OF all costumes the dance frock lends itself most perfectly to flaring, billowy lines of the silhouette. So it is at the present moment that dance frocks are at their loveliest. There is positively no limit to the extent a dance frock may go in the way of flare; eight, ten, even fifteen yards it may measure around the hem, if one includes all the points petal edges and floating squares of fabric that often go to make up this season's skirt drapery. Yards and yards of tulle, pleated perhaps in overlapping flounces, are used for one skirt; many squares of chiffon, caught to the waistband by one point and floating loosely in filmy drapery, for another skirt. In each case there is a "drop" of net or tulle between the outer skirt and the foundation of silk so that the frock may have the airy, semi-transparent effect now desirable. Frequently the foundation itself is of diaphanous fabric, shirred over light hoops of featherbone tubing, a flounce of lace falling softly around the ankles and showing beneath the billowy outer skirt.

Visible Dancing Petticoats.

There is quite a fancy, in Paris, for skirts that are tucked up apparently, to reveal lace petticoats beneath. Of course the petticoat is really a foundation skirt edged with lace; and part of the frock itself, but the effect is the same. Flowered silks and voiles are used for these tucked up skirts which are panniered and puffed at the hip, or caught up with rosebuds at the knee, the lace "petticoat" beneath showing all around or in sections at either side. This effect is observable in the white and silver Priucet dance frock, though the skirt in this instance is tucked up at the hem instead of at knee or hip. This is really a very long skirt and would sweep the floor were it not caught up in festoons at six points, giving the edge a wavy outline. Under the skirt is a foundation skirt of net, distended with featherbone and finished with a flounce of point d'Alencon which shows, petticoat-wise in the dance. There is another important style feature in this Priucet frock; the tight-fitting, pointed bodice which extends below the waistband. Nothing is quite so smart just now as this close little evening bodice in combination with a flaring, fluttering skirt. The frock under consideration is all white with silver gleams—white taffeta with delicate silver thread embroidery. The skirt is gathered over the hips and at the back, and the gathers are so evenly distributed that they give the effect of tiny pleats. The square decolletage and absolute absence of sleeves are also fashionable features.

A dainty little dance frock just completed for Bar Harbor wear, has this fitted, pointed bodice with an 1830 decolletage—almost falling off at the shoulders. But the rounded out neck is partly filled in with a tulle tucker and little puffed tulle sleeves are set in the armholes. This 1830 bodice is of lilac taffeta and has no less than eight seams, each corded and each stayed with featherbone so that the little bodice fits like the paper on the wall. But the skirt—ah, that billows and flares if you please! Of lilac and white printed chiffon it is, tucked up below the hip with many little nosegays of purple flowers and distended drop petticoat of white net. This petticoat has a deep silver lace flounce which shows four inches of itself below the tucked up drapery. High-heeled dancing slippers of pale lilac glazed kid and silk stockings in the same shade will accompany this frock.

Kid Slippers Favored This Year.

Fashion is turning from satin dancing slippers to kid ones this summer and certainly the new slippers of soft, glazed kid, are a deal more comfortable than satin ones which never give real comfort unless one purchases them somewhat too large to fit the foot neatly. The glazed kid slipper clings to the foot like an eelskin and one is conscious of it no more than of the skin itself. Since one may obtain glazed kid dancing slippers in almost any shade desired—or even have them dyed to order—there is good reason for their popularity. Bronze dancing slippers and silver slippers come in for their share of popularity also. With an all-black evening frock the only possible slippers are of course black satin ones, or black patent leather models of distinct slipper form and not suggesting pumps.

Slippers and stockings are very conspicuous on the dancing floor just now because of the shortness of skirts, and though there is a decided tendency in Paris to lengthen skirts a little, the increased length has not yet reached the ankle. The pink satin and silver frock pictured today, a Doucet model, gives the correct length for dancing skirts in Paris at the moment. The turquoise and silver frock is about the same length. This frock is by Callot and one observes that Callot has not forgotten the inevitable little train that this house loves to add to even dance frocks. The longest skirt on today's page is the one made of tulle flounces, but perhaps this couturiere salved his conscience, after slipping away more than a conventional amount of bodice, by adding extra material to the skirt. In any case this is a very likable frock for dancing on a summer's night. The tulle flounces, mounted on a tulle skirt, with a hooped net foundation skirt beneath, should be light as a feather to dance in, and whatever else it is, the bodice should certainly prove cool! The rather daring decolletage, however, is only at the back, the surpliced fronts having a modest V cut. Each front, at the waistline appears to escape below a flat bow of blue velvet in a riot of cascade drapery which tumbles down the side of the tulle skirt. Did I mention that the bodice is of shimmering pale blue silk with little silver brocaded figures? Featherbone is inserted in the seams to give a trim-waisted effect at the front and under the arms. The almost bare simplicity of the sleeve cut is an interesting detail.

Silver Gleams Everywhere.

So much silver on evening costumes has a moonlight effect in a softly illumined room. There are silver laces, silver-embroidered nets and chiffons, silver brocaded silks, silver roses, silver tissues to slip beneath filmy fabrics and lend an indescribable shimmer and sheen. Two very lovely dance frocks with silver glints are pictured; the blue model with a train from the house of Callot Soeurs, and a delectable one is young, without tired lines about eyes or mouth. Navy blue tulle ruffs are usually very becoming in conjunction with costumes of the same color—but be very sure the colors are perfectly matched or the ruff may spoil everything. To women with white hair, navy blue neckruffs seem especially flattering. There are occasions upon which one may wear a green tulle neck ruff with impunity, but the rest of the costume must be strikingly chic—and preferably black—to warrant this daring. The same rule applies to neck ruffs of cerise, orange or other vivid shades. They are worn; but they are worn successfully only by a few women who know color values and who are able to dress dashingly without being bizarre. The average woman will wisely confine herself to a black or white neck ruff.

with a saucy farthingale hoop at the hip. This model, as has been said, is by Doucet. The petticoat of silver-embroidered pink chiffon falls over one of silver net and in the latter is the farthingale hoop, made of featherbone tubing run through shirred casings on each side of the skirt. The pannier drapery is of pink satin in ombre shadings, light to dark pink. At one side the drapery is caught up with pink satin carnations. The satin bodice is caught to a transparent yoke of flesh pink net which is outlined with pearl beads. Rather ingenious is the arrangement of circular satin bands at the waistline, which suggests the 1830 bodice, overlapping the skirt.

The turquoise and silver frock by Callot is even more lovely. Silver lace is generously used with the rich silver and turquoise brocaded satin and under the lace skirt is a shorter skirt of white chiffon. Note how the skirt draperies slope downward toward the back to blend with the line of the little train which is quite separate from the skirt itself, dragging from the waistline. This Callot frock has also, you perceive, the 1830 bodice, sloped off at the shoulders and boned at the point in front. Silver slippers and white silk stockings accompany this frock; glazed kid slippers in pale pink with stockings to match, the Doucet frock.

For a brown-eyed young woman, surely, is the gold and yellow dance frock which comes last on the list for description. This frock would be lovely, also, in pale blue and silver, or in pink and silver; but somehow in gold and pale yellow it seems to have a distinctive and unmatchable character. The skirt, of daffodil yellow taffeta, is distended by two rows of featherbone cording run into the silk at the foot. The girdle is of the daffodil taffeta and also the puff below the girdle—the latter drawn tightly and rather high about the waist to give the indispensable effect of trimness. From the girdle escape floating ends of gold net on which gold leaves drift carelessly. Over a bodice made of gold leaves, gold net is drawn up over the shoulders. An under bodice and the short sleeves are of pale daffodil tulle.

White Frocks With Pearls, Black Ones With Jet.

Both white dance frocks and black dance frocks are fashionable this summer—black ones particularly so, though perhaps this only appears to be the case, since one black evening frock stands out conspicuously in a room full of white or pastel colored frocks. Doucillet makes entrancingly lovely white frocks which are coveted by debutantes and dowager alike. For a debutante, however, is a little Doucillet frock of white tulle embroidered with pearls and outlined at hem and decolletage with pearls. The girdle is made of three strands of pearls. Underneath is a skirt of silver tissue and three pink rosebuds nestle in the corsage. Equally compelling a black Doucillet dance frock; the skirt and narrow, dragging train from the waist, of black satin, the bodice of white lace darned with black and silver threads. No sleeves at all has this gown but shoulder straps of jet beads continue in long loops that fall below the waist at front and back of the cos-

Sport Footwear Important

VERY gay are the new sport stockings in striped and checked patterns. The colors are bright, yet not too bright and the sporty stockings give just the right note in a well thought-out sport costume. Some of these stockings have drop-stitch stripes alternating with wider stripes in color on a ground of colored silk others are in checked pattern half way up the leg and above that plain. These fancy sport stockings are worn with high or low-laced sport shoes of tan calf or the soft, supple glazed kid or of white glazed kid with effective trimming of blue or green glazed kid. White canvas sport shoes are perfectly correct for tennis or yachting wear if one prefers them, but the elaborate sport costume of silk and silk jersey demands something more distinctive in footwear and the dainty-colored kid-trimmed shoes exactly meet this need.

BED-TIME DOLLS THAT STAY IN THE CRIB.

THE bed-time dolly has been a nursery institution from time immemorial. Its cuddled comfort at sleepy time induces many a rebellious youngster to settle down and await graciously the coming of the sandman. But most mothers know what it is to be disturbed, just as they are settling with relief to the evening's occupation downstairs, by the plaintive remonstrance from above: "My dolly's gone!" The most active bed-time doll cannot wriggle out of the ful youngster bent on getting mother or nurse back again by fair means or foul—if it is one of the new bed-time dolls, attached to a long loop of ribbon which is slipped around the child's neck. These dolls are made of soft kid and the printed color on the face and costume cannot be sucked off. Teddy bears are as much beloved as ever as bed-time comforters. New and also very lovable, however, are the white fox-terrier puppies imitating the famous phonograph dog who listens to "His Master's Voice."

A cape collar and ruff of black maline pleatings with a crisp ribbon

The Final Touch-- A Tulle Neck Ruff

AIRY trifles indeed are fluffy tulle neck fixings, but their value as a dress accessory is immeasurable. A 12-inch strip of pleated malines that weighs practically nothing in the hand, has a style value—around the throat—which can lift a whole costume to distinction. One wears one's second best tailored suit and a simple little hat; and is insignificant. Add a fresh, crisp tulle neck ruff and presto! one becomes distinctive and smart in the twinkling of an eye. To the neck ruff add a knowingly draped new veil, irreproachable new gloves and the last word in buttoned footwear of soft, glazed kid, with French heels; and one's costume will pass muster anywhere.

For some reason or other a neck ruff instantly imparts a suggestion of formality to the costume. It is not suitable for wear with a sport suit, or a linen morning frock, or rainy-day attire. It lends an aura of festivity and formality to its wearer and implies an occasion of a fete nature—a social nature. One would not, for instance, don an airy tulle neck ruff with a business costume if workaday affairs were the order of the moment.

These perishable bits of chic are sadly expensive in the shops, but the mere materials for the making do not cost excessively and a little patience combined with an imitative eye is all that is needed to evolve a very satisfactory neck fixing at home. The cape ruff will perhaps require more than a little patience, and a good deal of pleated malines must be purchased to make the rows of frilling, but when the ruff is finished one will have an accessory of incalculable value to lend distinction to summer tailleurs and frocks.

Colored neck ruffs are being worn this season as well as black ones and white ones, but the airy black ruff seems always the smartest, whatever the general color of the costume. Even with white costumes, black tulle neck ruffs are indescribably chic.

Taupe ruffs are very becoming to women with a good deal of color, but the gray tulle neck ruff is a dangerous proposition against the face unless one is young, without tired lines about eyes or mouth. Navy blue tulle ruffs are usually very becoming in conjunction with costumes of the same color—but be very sure the colors are perfectly matched or the ruff may spoil everything. To women with white hair, navy blue neckruffs seem especially flattering. There are occasions upon which one may wear a green tulle neck ruff with impunity, but the rest of the costume must be strikingly chic—and preferably black—to warrant this daring. The same rule applies to neck ruffs of cerise, orange or other vivid shades. They are worn; but they are worn successfully only by a few women who know color values and who are able to dress dashingly without being bizarre. The average woman will wisely confine herself to a black or white neck ruff.

A becoming affair of white tulle and black ribbon that clever fingers can build at home.

must have color next her face.

The size and shape of the ruff should be adjusted to the requirements of the wearer. A woman with a long, slender neck may wear as tall a ruff as she fancies, the short-necked woman must be more careful. Even a short neck can stand a high ruff if the shoulders are sloping. The woman with square, high shoulders, especially if her figure be not very tall, should leave fluffy neck frills alone for they will certainly cut off her height and give her a thick, clumsy appearance.

Black malines over white makes an attractive ruff for wear with a black and white striped tailored suit, as one in gunmetal tones. Gray over white is also a pleasing combination. The two strips of malines should be of equal length and breadth, both materials being taken up together in each pleat. First there is a pleating of black; next pleating of white (used double); then comes a narrow gathered strip of black (also double) and through this runs the twisted black satin ribbon which "stays" the ruff at the center. The ribbon is knotted into a bow at each end and under the bow

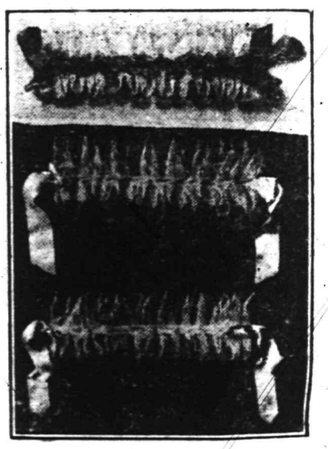

Airy trifles these, but they add great distinction to the summer costume.

the ruff fastens with a snap button, the two bows coming together to make one rosette which may be worn under one ear or even at the back.

The foundation of every ruche of this sort is a light stiffening fabric which keeps the ruche crisply in position around the throat. A wire hoop of any kind should never be used in a tulle neck ruff.

The cape-ruff on the contrary, will be much smarter for an invisible featherbone brace at the back of the collar portion which must stand up to make a background for the face. One handsome model is made of black tulle, or malines, the cape portion cut in circular effect so that it ripples at the back. Narrow, pleated black tulle frills are sewed to this circular cape, across in rows, and all around the edge. The collar is made of the narrow pleatings overlapping each other. The collar ruff of white tulle, with black ribbon ties is an excellent model for a short-necked woman.

BRIDGE SETS FOR SUMMER NEEDLEWORK.

A WHITE linen bridge set of tablecloth and four napkins will be a delightfully easy and very acceptable gift for some friend next Christmas, and these sets are easy to fashion on the summer porch, requiring no close attention like involved crochet or knitting patterns. The table cover should be a yard square and the napkins about twelve inches square. Select a fine, firmly woven linen and finish all edged with a roll and whip, whipping the roll twice, in opposite directions to give a cross-stitch effect. Black and red is a smart combination for the whipped edge, or one may use one color—pale blue, raspberry pink or any preferred shade. In one corner of the cover put a little basket design in cross stitch or French knot effect, and a tiny basket to match on each of

No. 9

A Little Chat About "Good-bye"

THE telephone "Hello" has fallen into disfavor because it is useless and meaningless. It is fast becoming obsolete.

The telephone "Good-bye," however, is well worth preserving, even in these days of economy and efficiency. It gives a personal, friendly touch to the business or social conversation that makes for better relations. The cheery "good-bye" is just as potent as the cordial "good-morning." Over the telephone it averts the feeling one sometimes has of being cut off abruptly.

Say "good-bye" over the telephone as if it were really a part of your conversation and not merely a regrettable habit of speech.

Remember—

"The Voice With the Smile Wins!"

NEW YORK TELEPHONE CO.

TRY A PRESS WANT-AD.

BOY SCOUTS PLAN BIG CELEBRATION

Varied Program Has Been Arranged by Scout Camp Director Parator.

Plans are under way to observe the Fourth of July in true scout fashion. The camp committee, with Edward Harding as chairman, are sparing no pains to make the affair a great success. There will be a scout rally at the camp, and scout stunts. The troops will come prepared for scout work and bring provisions for one meal. All scouts of Plainfield and officials will assemble at the First Baptist chuch promptly at 8:45 a. m., and the hike will start on the stroke of nine. On arrival at the camp the scouts wil be given a brief rest to inspect the camp and partake of their refreshments. There will be a short program at 10:30.

Mayor Leighton Calkins, while unable to attend, has sent a very cheering letter to camp officials. William D. Murray, of the National Council, B. S. A., will speak, as will one other scout official. Letters will be read from Sir Robert Baden Powell, and a short talk by one of the camp committee. After the exercises the scouts will be given an opportunity to show what they can do.

There will be water boiling, carrier climb, first aid, flag raid, signaling and pyramid building. The parents, friends and well wishers of the scouts are heartily invited.

The celebration will not interefere with the local affair. There are a few more scouts than can get in on the special rate of one dollar at the scout camp from Saturday dinner to Wednesday breakfast. The first to come will be the lucky boys.

Herbert Buxton and family, of Park avenue, is spending the summer at Avon-by-the-Sea.

E. M. VanBuren, of Central avenue, is stopping at Norwood avenue, Avon-by-the-Sea.

J. B. Cottrell and family, of West Sixth street, are spending their vacation at Cobbosee Colony, Litchfield, Mass.

J. Ottass THE PARIS STORE

These Are the Clothes Women Will be Needing for the Fourth

Street and Afternoon Dresses

In the wanted navy blue taffeta; wide flare skirts, coatee effect waist, Georgette trimmings. Some have sleeves of Georgette **8.75**

Women's and Misses' Silk Dresses

Women's and Misses' Silk Dresses—Plain and fancy chiffon taffeta. Satin and Georgette trimmings. Corded, flare and tunic skirt..... **10.90**

NEW PARTY AND DANCING FROCKS

Good quality crepe de chine, in several pretty styles. Combinations of tin sel and Oriental lace and chiffon. Tunic and plaited skirts. Light blue, pink, Nile green and white; sizes 16 to 40 ..... **7.95**

Women's & Misses' Summer Cotton Dresses

A large variety of woven and printed stripes; checks and flowered patterns; plain, seeded and corded voiles and cotton marquisettes. Trimmings of organdie, velvet and lace **2.95**

French Ramie Linen and Voile Dresses

Many pretty styles. Coat effects, white pearl buttons and contrasting color linen trimmings. Wide flare skirts, many with pockets. Light blue, rose, Copenhagen, pink, lavender and white; in sizes 16 to 44, at **4.95**

25 Sample White & Navy Gabardine Suits

One of a kind. These were samples made from a manufacturer's early showing of merchandise; many were were not duplicated.

$15.00 and $20.00 Suits, now at.....$10.00
$25.00 and $30.00 Suits, now at.....$15.00

All-Wool Serge Suits $5.00

Misses' and Small Women's sizes, 14, 16 and 18. Will fit a 36 woman; all new suits, fancy pockets, removable collars, good linings.

White Chinchilla Coats $6.98

A wide range of styles in good quality chinchilla, in either plain, flare or belted models. Not many of a kind.

A Limited Number of Vacation Coats $4.50

Plaids, mixtures, checks, and plain materials. Big wide, flare coats. Only a few of a kind.

SALE OF NEW SKIRTS

Smart Awning Stripe Skirts—of black and white and all shades; strapped pockets and wide belt; $3.00 value; this sale **1.98**

White Wash Skirts—In smart new styles, deep pockets and wide belt; all sizes; value $2.00; this sale **1.00**

LAST DAY

June Brides Opportunity Sale

Better be sure than sorry—Time's going fast and so are the bargains. If you need a houseful of furniture, buy it at this sale and save a pocket full of money. And even if you are only needing a single article, the saving is well worth going.

DON'T PROCRASTINATE—IT MAY BE TOO LATE.

Remember Your Credit Is Good

Come See the "Easy Fold" Demonstrated.

KROEHLER Duofold SOFA BED

ADD AN EXTRA ROOM TO YOUR HOME WITH THIS

THE "Easy Fold" Davenport will add greatly to the appearance of any room. It is a beautiful as well as a practical article of furniture. No home can afford to be without it. The one illustrated can be had in mahogany or golden oak. When used as a bed you sleep on a soft resilient spring and felt mattress. Sold complete. Regular price 53.50. Sale price..... **39.75**

THE BUFFALO LIFT-TOP ICER

8.95

White Enamel Lined

A large size refrigerator at a little price. The outside case of this refrigerator is made of thoroughly seasoned hardwood, finished in golden oak, has round corners. It is perfectly insulated and is a guaranteed ice-saver. The provision chamber is lined with white enameled steel; very special at **8.95**

Small family size, at **5.49**

Buy Furniture Understandingly

THE hardest problem of the young housekeeper is the selection of the furniture for the new home. DO NOT choose your furniture because it "looks" attractive and is apparently lowly priced. It is too often cheaply made and poorly finished; and for the amount of money you can buy furniture of excellent design and substantial worth, pleasing in outline and of the newest styles and if you will buy now you will save money besides.

WE INVITE COMPARISON.

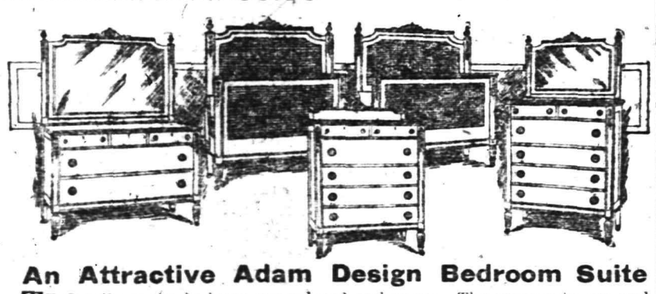

An Attractive Adam Design Bedroom Suite

THIS suite comes in ivory enamel and mahogany. The ornaments are real hand carvings and not embossed or imitation carving, generally used. Also observe that the ornaments carry out the Adam idea correctly, illustrating the Adam fluting, torches and turnings. The drawer pulls are the correct design for this period. This suite consists of a large dresser, chiffonier with beveled plate mirror and full size cane or wood panel bed. Regular price 95.00; sale price **67.50**

Can be bought with low boy chiffonier, as illustrated, for 61.75.

THESE PIECES WILL ADD CHARM TO THE LIBRARY

THE illustration of this handsome library suite gives but an imperfect conception of the dignified outlines, the generous proportions and the enduring quality of these splendidly built pieces. Time nor money has been spared to give this suite that indefinable quality which makes it more desirable, more exclusive, more stylish and better value all around than you can find elsewhere. The frames are finished in mahogany and highly polished. It is upholstered in genuine brown Spanish leather. Regular price 85.00; sale price..... **59.75**

THIS LARGE HIGH-BACK PORCH ROCKER

The frame is made of hard maple, in natural or green high gloss finish; has closely double woven rattan seat and back; is a large size, comfortable rocker with extra high back; very strongly built. Regular $4.00 value. Opportunity sale price, at

2.69

MIRON & LIFSON

COMPLETE HOME OUTFITTERS

First and Court Sts. ELIZABETH | 2 STORES | 134 East Front St. PLAINFIELD

MARTINE IS NOT WORRIED JUST NOW

Opposition to Him Fails to Agree on a Concerted Campaign.

Washington, June 30.—Neither word nor sign has come to the administration about the Democratic United States Senatorial contest in the President's own State. There have been conferences here and there and there has been much conversation about the policy of defeating Senator James E. Martine in the September primary, but so far as has been vouchsafed at this end, there appears to be even less agreement today than there was three months ago as to the organization of a concerted fight against Mr. Martine.

Since the St. Louis convention there has not been a New Jersey leader at the White House. The difficulty that would be experienced in getting the ear of the President perhaps explains the failure to indulge in what the President has called common counsel and the canvassing of opinion out of doors on the prospects of beating Mr. Martine.

The conferences that occurred previously to the convention left the question wide open, not because there was any lack of desire to discipline Mr. Martine, but because of the oblivious difficulty in getting a rival who could go into the primary with the assurance that he had the ability to lick the Farmer Orator.

If there was any belief or hope among the Democrats here that Attorney General John W. Westcott would fire the rank and file with enthusiasm to go out and wallop Martine and return Westcott as the party nominee, it is not discernible today. It is avowed that if Mr. Westcott was set up at St. Louis to renominate the President with any idea that it would forward his senatorial candidacy, the plan has not gotten very far. The renomination came and went and that is as much stir as it made. It is not believed that Mr. Westcott will be able to extract the Senator, and his friends that, on the present showing, Mr. Martine would have a walkaway, in the primary fight with Judge Westcott. The Frank McDermit candidacy is looked upon as one of the Newark barrister's subtle jokes.

Neither do the Senator's friends look for any opposition from Representative Thomas J. Scully. Although waiting for the announcement that the Congressman promised to issue after the national convention, it is their belief, based upon reliable information, that Mr. Scully will not make the contest, at least, not this year.

Mrs. Daniel Runkle, of Hillside avenue, is spending some time at Dublin, N. H.

William M. Wherry, of Madison avenue, is sojourning at Spring Lake Beach.

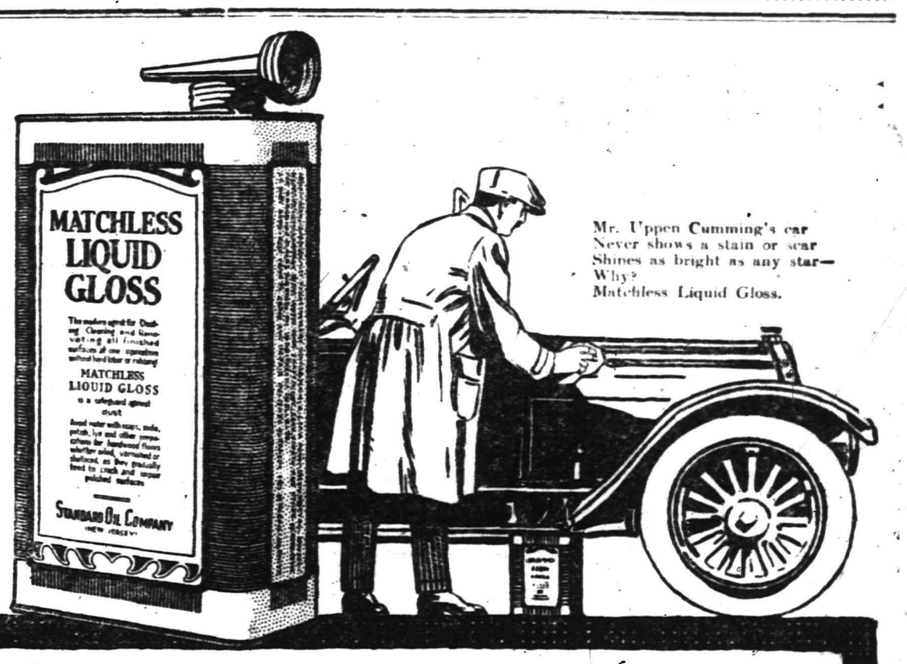

FOR *a* SHINE *with* STAYING POWER

IF you patronize more than one bootblack you know there's a lot of difference in shines. Very often the difference lies not in the elbow grease of the bootblack but in the quality of the polish he uses.

It's the same way with furniture polish. Very few polishes are good enough to use on the finely enameled body of a motor car. Matchless Liquid Gloss is ideal for this purpose, because it contains nothing but the purest ingredients

MATCHLESS LIQUID GLOSS

scientifically combined to give a maximum of cleaning and polishing efficiency.

Matchless Liquid Gloss cleans and polishes all at one stroke of the dust cloth.

Matchless Liquid Gloss is sold in pint, quart, half-gallon, gallon and five gallon cans at the following stores:

Laing Machine Auto Repair Co.
J. A. Smith & Bro.
A. C. Thompson Auto Co.
L. B. Van Camp
Meyer Bros. Scotch Plains
J. L. Bennett
J. G. Bicknell
Edwin A. Craig
Fred Endress
A. M. Griffen Co.
H. E. Gayle Hardware Co.
J. C. Hansen
R. H. Keenan
F. A. Kirch & Co.
Miller-Jackson Co.
Sheelen Bros., Fanwood
Smalley Bros., Dunellen
Geo. T. Schenck, Dunellen
A. & S. Motors Co.
Neumann Bros.
O. A. R. Garage
Plainfield Auto Tire Co
Plainfield Motor Shop
E. & W. Schloss
S. Sharkey
Shirley & Johnston
Woodhull & Martin Co
M. Warren
Elwood E. Waller, Dunellen

STANDARD OIL COMPANY
Newark (New Jersey) New Jersey

Try A Press Want Ad.

Your Purchases May Be Charged

E. A. KIRCH & CO.

WHAT WE SAY IS SO

77-79 Market St., Newark

Open Saturday Evenings Till 9 o'Clock

"KIRCH" POLICY

We have been dealing with our customers on a plain, straightforward plan. We have done our best always to give them good values. We have devised a charge account system that has been appreciated. We know you will like our way. You just like to feel, when you patronize a store, that you are getting a straight, honest deal—nothing more, nothing less. That brings you to KIRCH'S.

Reed Pullman Carriage
Specially Priced at
14.95
Natural reed, heavy roll on body, sanitary lining, steel tubing frames, heavy rubber tire wheels.

HIGH CHAIR
Specially Priced at
1.69
Solid golden oak, high panel back; large tray.

DINING CHAIR
Specially Priced at **1.79**
Quartered oak, full box frame; heavy cane seat; banister back.

Refrigerators
5.75 9.75 17.75
Our Glacier Line
One-Piece Porcelain Lined **25.00** and up
Every one an ice saver and priced to suit your every need.

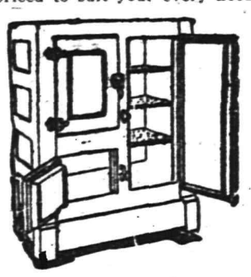

Mahogany Library Table
Specially Priced at
24.75
Colonial design; elegantly finished; large size; pillar base; solid mahogany top.

Closed Tuesday July 4th

Couch Hammock
Specially Priced at
8.98
Made of heavy duck, with full spring bottom and heavy cotton top mattress; complete with windshield and chains.

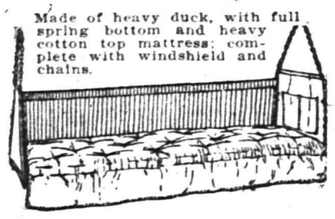

4-Piece Jacobean Oak Dining Room Suite

Specially Priced at **75.00**
All quartered oak construction; well made and finished; rope twist legs; of correct Jacobean design and finish.

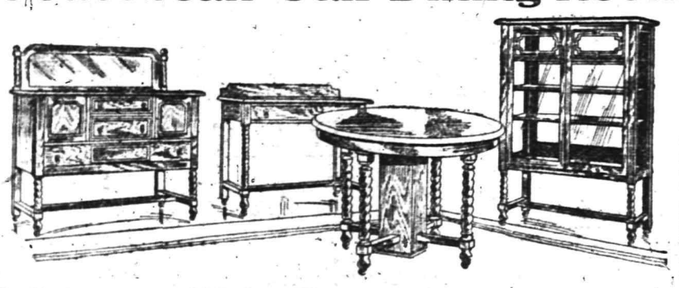

Specially Priced at **75.00**
Consists of Buffet, 54 ins. wide; China Closet, 44 ins. wide; Serving Table, 40 ins. wide and Extension Table, 44 ins. wide, extends to 6 feet.

Solid Oak Chiffonnier
Specially Priced at **9.98**
Solid oak, beautifully polished, large size bevel plate mirror; size 16x22 inches.

White Enamel Bed
Specially Priced at **7.98**
Two-inch posts, double top rods and heavy fillers, finished in best baked enamel.

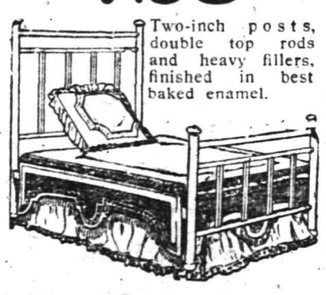

Solid Oak Dresser
Specially Priced at **11.98**
Solid oak, beautifully polished, large size bevel plate mirror; size 22x28 ins.

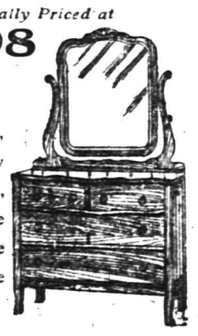

3-Piece Genuine Leather Library Suite

Specially Priced at **45.75**
Frames of genuine mahogany, beautifully polished and finished.

Specially Priced at **45.75**
Consists of sofa, arm chair and arm rocker, as illustrated.

Plainfield Souvenir Book

A WORK OF ART

The Most Beautiful and Complete Book of Plainfield Ever Issued--One Should be in Every Home--Send Them Away to Your Friends.

Price 25 cents

ON SALE AT

DAILY PRESS OFFICE
LAING'S BOOK STORE
BROWER'S STATIONERY STORE
OLMSTEAD'S STATIONERY STORE
COURIER-NEWS OFFICE
ESTIL'S BOOK SHOP
A. E. FORCE & CO.
PAUL R. COLLIER

Try A Press Want Ad.

FRAMING PICTURES.

The Art Reached Its Climax In Italy In the Sixteenth Century.

It is a significant sign of the unimportance accorded to picture frames that in attempting any research on the subject one can only discover an occasional notice of some individual frame among a mass of detail comprised under the generic title of "Frames," which ranges from chimney pieces, door furniture and girandoles down to the designs employed in book illustration, called by the French "cartouches."

Only in Italy was the art of picture framing a fine art, and the examples worth studying belong almost entirely to that country.

Picture frames are of comparatively modern origin, for during the long period of the middle ages such portable pictures as existed were inclosed in wooden cases with doors and had, consequently, no frames, while mirrors were not yet in existence. It was not till life became more settled and houses were considered in relation to peace as well as war that the custom began to prevail of placing pictures on walls. They start, therefore, in the fifteenth century and are at the height of their perfection in the sixteenth.

From the earliest times Italian artists knew that for a painting to be rightly appreciated it was necessary to inclose it in a kind of surrounding. They knew, too, that it could never be a matter of caprice what that particular surrounding should be, but that it must be chosen scientifically and with due regard to the effect of the painting on the spectator and of the whole as a work of art.

It is only necessary to study the fine examples that are still in existence from the best period of this art, which appears to have been exclusively Italian, to realize that neither chance nor fashion entered into it. On the contrary, it was the outcome of an instinctive aesthetic sentiment of feeling for the beautiful in conjunction with an almost scientific appreciation of what would enhance the intelligent understanding of the picture. Whether we look at them in their richness or their simplicity, we shall note that the structure of the frame was first carefully studied and adapted to its purpose of suitably inclosing the picture and that its subsequent enrichment, whether by modeling, gilding, painting or however, lost their native character, and coming under French influence became more and more debased until all sobriety of treatment disappeared.—Scribner's.

Measuring Your Pace.

How many steps do you take to the mile? Even if your considered reply be "Seventeen hundred and sixty," I shall take leave to doubt it. Should you be a British infantryman your pace will be the longest of any infantryman in the world. The Russians' pace is the shortest, being but twenty-seven and one-half inches; the French, Italian and Austrian pace is twenty-nine inches. Germans do thirty-one inches [illegible] tish soldiers stride an extra half in [illegible] But your own pace, what of it? It depends upon your height. Take your eyebrow height, halve it, and that represents your pace. You will find it to be somewhere between thirty inches and thirty-two inches, so that you will need between 2,000 and 2,100 paces to the mile.—London Chronicle.

Ancient Barber's Forfeits.

Customers of hair dressers at one time were in danger of having to pay a forfeit as well as their fee when entering the barber's shop. Until half a century ago some barbers still kept a list of rules hanging in their shops—chiefly concerning swearing, seeking to be served out of turn, etc.—the penalty for breaking which was the price of a pint of ale. The antiquity of the practice is evident by Shakespeare's allusion to it in "Measure For Measure:"

The strong statutes
Stand, like the forfeits in a barber's shop,
As much in mock as mark.

—London Standard.

A Grievous Burden.

"Just think!" exclaimed the humanitarian, "when a man enters prison he loses his identity and becomes simply a number."

"Well," replied the man in motor togs, "except for the fact that he is confined and has to do hard labor, I don't see that he is much worse off than I am. I not only have a number, but I'm compelled to pay for it."—Birmingham Herald.

A Statesman's Queer Ambition.

The great Lord Grey had an ambition far above politics. He passed the reform bill, but that did not satisfy his soul. There was talk of Taglioni, and Grey said quite earnestly, "What would I give to dance as well as she!" The statesman who had been prime minister and had left an indelible mark on the history of his country was envious of an opera dancer!—London Saturday Review.

Father Time.

Time waits for no man—he's goin' jes' a-skimmin', an' he'd never make the journey if he waited for the women. Don't stop for sigh or song—he's stronger than the strong; to gloom time or glory he's a-goin' right along! —Atlanta Constitution.

The Attraction.

She—So you are engaged to Miss Baggs. I'm sure I can't see anything attractive about that woman. He—Neither can I see it, but it's in the bank, all right.—Boston Transcript.

He lives in fame who died in virtue's cause.—Shakespeare.

Available "Places to "Live" Have An Unfailing Interest for Most "People!"

The great majority of families are not "tied down," nor "tied up" to one particular place to live. "To move," now and then, is the privilege of renters—and their OPPORTUNITY!

The classified ads are of the most direct and practical USEFULNESS to all renters.

Quality Dominates Borden Products

BORDEN'S

Certified Milk

Grade "A" Milk
Pasteurized

Grade "B" Milk
Pasteurized

Peerless Buttermilk

Extra Heavy Cream

Route Cream

Unsweetened Condensed Milk

Fern Brand Butter
Made from Pasteurized Cream

Eggs
Fresh from the farms that produce Borden's Milk

WE have talked to you, occasionally, about the quality of Borden's Milk, about the efficiency of Borden's Service, and about our desire to be helpful to you whenever our facilities met your needs, but we have said very little about some of the products we carry which wear the badge of distinction that the consumer, years ago, awarded to Borden's Milk.

For instance, we are serving from our wagons *Fern Brand Butter*, made from pasteurized cream, in creameries that are regularly inspected.

Borden's Eggs are likewise a characteristic Borden product. They are selected with the same conscientious regard for quality as shown in other Borden products.

BORDEN'S MILK

of course, has been an acknowledged leader since it first came to you, and the line that goes with it is made to measure up to the same standard.

Read the list of quality products; then call the Borden Wagon and have your requirements looked after regularly.

The Greatest Holiday Bargains Ever Offered In Clothing for the Family ARE STILL HERE FOR YOU

COMPLETE ASSORTMENTS in all departments although we have done the GREATEST holiday business in our history. You can still benefit by our TREMENDOUS VALUES.

Spend your money on a holiday outing for the family—get the new clothes here and

Pay After The "4th"

SUITS
$14.95 to $25
A style for every taste, from the strictly conservative models to the popular "Pinch Backs". Newest patterns in light weight fabrics. Also a fine assortment of our celebrated "True Blue" serges.

Waists Worth $2.50 **98c**
Skirts Worth $3.50 **$1.98**

Buy Now Pay As Convenient

Petticoats Worth $1.50 - **95c**
Boys' Suits Worth $5. - - **$3.98**
Girls' Dresses Worth $2.50 - **$1.48**
Rompers Worth $1. - - **49c**

DRESSES
$5.95 to $17.50
Stunning new styles direct from New York. In the beautiful new material, "Silverbloom" as well as Palm Beach, Linens, Silks, etc. Newest shades. These refreshingly cool Summer dresses are wonderful values.

Just A Small Amount, Paid As You Can Afford, Enables You To Be Well Dressed If You Use Our
GENEROUS CREDIT
These Terms Are Open To All

ADELBERG'S
129 East Front St.

READ THE PLAINFIELD DAILY PRESS

NOTICE-- Public Service street cars entering the new Terminal station at Park place, Newark, bring you close to this big store, which is on Broad, New and Halsey streets, Newark. diagonally across Military Park from the Terminal station.

HAHNE & Co.

NEWARK

NOTICE

This store, in accordance with the majority vote of our organization, will be closed from Saturday Night at 9:45 until the following Wednesday Morning.

May we ask you to look sharply to your needs and shop Friday and Saturday of this week for "Over the Fourth?" HAHNE & CO.

A Group of Girls' White Dresses

Distinctive in Prettiness and Notable in Value

Without the least touch of exaggeration—AN EXCEPTIONAL LOT. Examined closely they show all-around excellence that is unusual in dresses so very moderately priced.

Under present buying conditions it is something of an achievement to accomplish a low price offering of such FRESH, DAINTY dresses as these.

All in sizes for Girls of 6 to 14.

NO. 1—A dainty dress, fashioned with cluster pin tucks, the yoke joined with beading, sailor collar finished with beading; kilted skirt. Special **1.25**

NO. 2—An effective dress in batiste with square yoke and three rows of Valenciennes lace down center front and lace finished cuffs. Special **1.95**

NO. 3—A sheer batiste dress with square yoke; waist and skirt have two rows of Val. lace each side of center front and insets of lace join the skirt and waist. Finished with French ribbon bow. Special **2.50**

NO. 4—An effective model, trimmed with dainty Val. lace. The front of skirt and waist have several rows of lace, also the bottom of the skirt; finished with French blue bows at waist. Special **2.95**

NO. 5—A pretty batiste dress elaborated with fine lace, a deep hem at bottom of skirt and three rows of lace above. A pink sash running through loops. Special **3.50**

AT **98c**—Women's Skirts, of cordeline, linene, rep and cotton gabardine, with fancy patch or slashed pockets, button trimmed, belted and shirred at waist. Full flare circular models. All sized waists and lengths.

AT **1.98**—Women's Skirts, of awning stripe, cotton gabardine, cordeline and linen, full flare models, with sport or plain tailored pockets, belted and shirred at waist. All sized waists and lengths.

Hahne's—Second Floor

WASH SKIRTS Good Fit, Good Finish and Moderate Price

We could wax so enthusiastic over these ESSENTIAL items of the summer wardrobe that you would say we EXAGGERATE—so we will keep on the safe side and merely hint that you will be pleased—unusually pleased—with them.

AT **2.98**—Women's Skirts, of linen, cotton, cotton gabardine, rep, cotton corduroy, awning stripe and novelty stripes. These are finished with fancy pearl buttons ,slash, patch or natty sport pockets. Some have the popular yoke effect; others are shirred at waist and belted. All sizes waists and lengths.

Hahne's—Second Floor

The John Wanamaker Store

Store Open 8.30 to 5

Broadway at Ninth Street, New York.

Splash!

More than 100 different sorts of bathing suits for a woman to choose from — beach dresses and the popular jersey swimming suit.

Slip-on suits and fitted-waist suits. Long or short sleeves; wing or strap sleeves; pipings and trimmings of soft contrasting shades; many all black.

The slip-on model is replacing the suit with the pronounced waist-line. It is of one-piece (the slip-on) with short knickers and long skirt effect; of worsted, $3.75 to $18.

Mohair bathing suits, $2.50 to $8.75.

Silks and satins, plain novelties, $5 to $65.

Young women's bathing suits, sizes 10 to 20 years, knitted or of satin, taffeta or surf cloth, $3.50 to $15.

Children's knitted and flannel suits, $1.50 to $3.50. Sizes 2 to 8 years.

Second floor, Old Building.

Young Women

Tub Dresses, $5.75 to $18.75

Cool voiles mostly, made in the becoming new fashions of the season. The trimmings are white net, white organdie, satin sashes and bands of materials. Many styles at every price in $5.75, $6.50, $8.75, $10.75, etc. Sizes 14 to 20 years.

Sports coats—New white chinchillas at $9.50, $13.75 and $20. Silk stockinet coats at $12.75 to $20. Sizes 14 to 20 years.

Skirts, too—Literally hundreds of them at $1 to $6.75 for the tub materials and $8.50 to $13.75 for silk jerseys, plain or striped, and white taffeta. Lengths 35 to 39 inches.

Reduced—Some $22.50 to $35 suits now $12.75; some $16.50 to $19.75 silk dresses now $12.75. Broken sizes 14 to 20 years.

Second floor, Old Building.

800 Corsets at $1 and $1.50

Were $2 and $3. Deliciously light and cool. Warner's Rustproof corsets, guaranteed not to rust or tear, are in the $1.50 group. C. B. a la Spirite models, with medium low bust, are excellent at $1.50. W. B. pink girdle top corsets, for slender figures, are $1. Many other models.

Main floor, Old Building.

Women

Silk Afternoon Dresses—*Special*

72 in our regular stocks, earlier $30 to $50, have been marked $19.50 for Saturday; mostly taffetas in lovely colorings, richly and prettily trimmed.

50 silk dresses at $10; 125 at $12.75; 50 at $15; one or two of a kind in taffeta, crepe de chine and taffeta combined with crepe Georgette, in good wanted colors; not all sizes in each style.

* * *

White Chinchilla Coats

A widely-known chinchilla, in belted, patch-pocketed models; $16.75, $18.75, $19.50 for the coats reaching below hip line; $22.50 for the ¾ length.

Some collars have inlaid velvet.

* * *

Skirts of All Good Kinds

A special group at $12.75 includes jersey silk, fibre silk and corduroy. We have sold some models, in same materials, at $16.50 to $27.50.

Some $10 to $12.50 wash skirts, $6.50.
Linens, gabardines, bedford cords, $5.75.
Khaki skirts for roughing it, $1.50.

Second floor, Old Building.

Women's White Buckskin Boots

295 pairs of $5, button or lace, very smart, $5 is a small price to pay for them.

A fair range of sizes, which means that the earlier you come Saturday morning the better.

$5 Sports Oxfords are white buckskin, too, with rubber soles and heels.

Shoes for every occasion, all Wanamaker quality. Main floor, Old Building.

Georgette Crepe Blouses—*Reduced*

$3.85 and $5.75 are the new prices of some of the prettiest blouses we have ever had; cape blouses, frilly blouses, ribbon trimmed blouses, little tie blouses; all made of exceptionally good quality of crepe Georgette. Many are copies of Paris models.

It will be simple, indeed, to find as many lovely waists as you need in the collection. Of course, you know that Georgette crepe washes beautifully.

In the $3.85 group are some crepe de chine blouses, too.

In the $5.75 group are beautiful navy blue or black Russian blouses to wear with serge skirts. Stunning!

Lingerie Blouses, $1.50 and $2

Batiste and voile in rose, white and soldier blue. Some hand-embroidered, some triply caped and trimmed with white. A fascinating assortment.

Third floor, Old Building.

THE PROBLEM OF THE NATIONAL CONVENTION SOLVED—BY TELEPHONE

Holding a national convention by telephone is an innovation recently made by the American Institute of Electrical Engineers and its success was complete.

"Carty's Hall" as Dr. Finley, president of the University of the State of New York, called the United States thus linked by telephone lines, is in truth the truest designation of the place where the national meeting of the American Institute of Electrical Engineers was held. We learn from The Telephone Review (N. Y.) that everyone present was provided with a telephone receiver. There were 5100 in attendance, at New York, Boston, Philadelphia, Atlanta, Chicago, and San Francisco—the largest meeting geographically if not numerically ever held to transact the affairs of any organization.

A long stride forward in methods of parliamentary procedure was taken when Mr. J. J. Carty, president of the Institute, asked if there was any further business to come before the meeting, and three thousand miles away a man in San Francisco spoke up and offered a resolution to be passed by the Institute.

"You have all heard the resolution," said Mr. Carty. "Is the resolution seconded?"

It was seconded in Boston, amended in Philadelphia and New York, and then Mr. Carty spoke from New York. "Are you ready for the question on the resolution as amended? If you are all in favor say 'aye'; contrary minded 'no.'"

A chorus of "ayes" came from the five cities and the president pronounced the motion carried.

A telegram of congratulation from President Wilson was read, the results of the election of the new officers of the Institute were announced, and addresses made to the entire nation-wide audience by the new president, Mr. Harold W. Buck, Mr. C. le Maistre, delegate from London, Dr. Alexander Graham Bell, inventor of the telephone, Mr. Theodore N. Vail, president of the American Telephone and Telegraph Company, and Mr. Thomas A. Watson, manufacturer of the first telephone.

All of the meeting was not held over the wire. In each section a local program took place during an interval between parts of the telephone program. The New York audience was addressed by Dr. John H. Finley, president of the University of the State of New York, and the Boston, Philadelphia, Atlanta, Chicago and San Francisco local programs included respectively addresses by Dr. A. Lawrence Lowell, president of Harvard, Dr. Edgar F. Smith, provost of the University of Pennsylvania, Dean C. E. Ferris, engineering faculty, University of Tennessee, Dr. Harry Pratt Judson, president, University of Chicago, and Dr. Ray Lyman Wilbur, president, Leland Stanford, Jr., University.

When the sections of the national meeting came together again after their local programs, each in turn sent its greetings to the others and then came a concert of patriotic songs—"Dixie" from Atlanta, "Yankee Doodle" from Boston, "America" from Chicago, "Hail, Columbia," from New York, "Columbia, the Gem of the Ocean," from San Francisco, and from Philadelphia "The Star-Spangled Banner."

Thus there was all the variety and five times the interest of a prosaic, all-in-one-room program, and the era of national conventions by telephone was launched with flying colors.

Not only in the fact of its national scope geographically, was this meeting an essentially American and national affair, nor in the fact that the science of telephony whose triumphs it so vividly demonstrated is entirely American. The achievements of the members of the Institute in the four great fields of electrical communication, electric power, lighting, and transportation, are the results of the national characteristic—of our people and of our government—of freedom and the encouragement of individual initiative. Unhindered by Government or political levelers, the constructive genius of America, of which the American Institute of Electrical Engineers is a noble example, has risen to accomplishments unequaled in the world. As the result of this encouragement of private enterprise, America has to-day a body of scientists and engineers, a fabric of engineering achievement, such as no other nation can command, and the United States government has but to ask for these resources and they are placed at her disposal. Already the American Institute has placed some of its ablest members at the service of the Government, on the Naval Consulting Board, and is furnishing men to act on the committees to be appointed in every State for organizing the industries, to be made available to the national service in the event of any emergency.

TO BE NOBLE.

Most of our unhappiness in this life comes about because there is in us a scrap of the infinite that is not satisfied with finite things. There is a longing in the human heart to unfold into a better life. To do and to be noble is the deepest desire of every heart.—Dr. Henry van Dyke.

The Black Cap.

A small, limp piece of black cloth is, according to ancient custom, put on the top of the judge's wig in England before he passes sentence of death and is properly called the "sentence cap," or "black cap." Covering the head was a sign of mourning among the Israelites, Greeks, Romans and Anglo-Saxons and is referred to in Samuel ii. 15-30. Putting on the black cap is not a grim sign of revenge of the law, but is rather a token of sorrow, expressing the regret the judge feels at having to condemn the prisoner to death.

—Going to build? See Saturday's Press.

YOUR CREDIT IS GOOD—PAY THE DWYER WAY

DWYER & CO

FORMERLY OF J. W. GREENE & CO.
OUT OF THE HIGH RENT DISTRICT

325-335 PLANE ST. ONE DOOR MARKET ST., NEWARK

THIS JULY FURNITURE SALE

has a host of offerings of interest to you. If you aren't acquainted with DWYER & CO.'S BIG HOME FURNISHING STORE—"OUT OF THE HIGH RENT SECTION"—it's high time you became so—for your pocket's sake. This applies with extra force during this sale, in which are presented the greatest money saving values. In proof of this we invite your most careful comparison.

Credit if You Want It and You Can Pay the Dwyer Way

STORE OPEN SATURDAY EVENING FOR YOUR CONVENIENCE

CLOTH WINDOW SHADES

Usual 50c Values

Special **21c** Each

LIMIT 4 TO A CUSTOMER

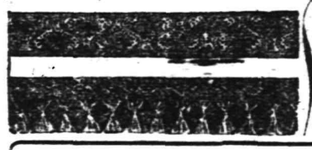

We have just received a late shipment of these excellent cloth shades, to sell at the remarkably low price of 21c. They are 3x6 feet in size, of white or dark green shade cloth, mounted on strong spring rollers. PLAIN ENDS, all ready to hang.

Three-Piece Parlor Suite

Usual $30 Value

19.98

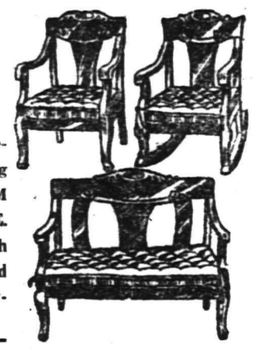

An attractively designed suite, consisting of ARM CHAIR, ARM ROCKER and SETTEE. Heavy frames in a rich mahogany finish. Fitted with loose cushions covered with fine plush.

5-Piece Enamel Bed Outfit

Special at only **13.98** Usual $25.00 Value

$1 Cash---$1 a Week

This Outfit Consists of the Following:

THE BED—Exactly like illustration; steel construction with heavy 2-inch continuous posts, strong fillers in head and foot. Finished in best hard-baked white enamel. Can be had in ANY SIZE.

THE SPRING—Well-constructed, all metal, very resilient, fully guaranteed and absolutely vermin proof.

THE MATTRESS—Well-made, extra soft cotton top; very comfortable; covered with good tick; can be had in one or two parts.

TWO PILLOWS—Of excellent weight, filled with selected feathers; covered with fancy art tick.

This Oak Dining Room Outfit

14.50

Usual $25 Value. Outfit Includes DINING TABLE AND 4 CHAIRS

This Set

Consists of a solid oak 6-foot extension table and 4 solid oak chairs. The table is of massive construction, with fluted pedestal and Colonial legs. The chairs match the table in design and finish; they are of box construction and may be had with cane or best grade imitation leather seats.

Oak Dresser

Usual $15 Value for..... **7.98**

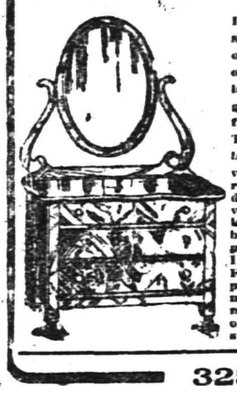

Large size, built of solid oak, polished golden finish. The base is fitted with deep roomy drawers, with wood knobs or brass pulls. Large oval French plate mirror, mounted on shaped stanchions.

Child's Enamel Crib

Special at Only **2.98** Usual $5 Value

This crib, exactly like illustration, has a substantial frame of steel tempered malleable iron, heavy continuous posts, fitted with strong filler rods in head and foot; finished in hard baked white enamel; equipped with "RUST-PROOF" woven wire springs. Absolutely safe and sanitary.

Oak Buffet

10.98

Usual $20 Value

A handsome well-constructed SOLID OAK BUFFET, finished golden and highly polished. Has large plate mirror. Base fitted with deep cabinet and ample drawer space.

325 TO 335 PLANE STREET, NEWARK

HARTDEGEN

Newark's Diamond Centre

Give Diamond Jewelry

Nothing would please the bride more than a gift of diamonds. But it is quite important that your purchase is made from a dealer on whose word you can depend.

The HARTDEGEN reputation guarantees you on quality. And if you will step into our store and do a little investigating you'll find us always prepared to quote the lowest possible prices for worthy gems.

18k and 22k Wedding Rings.

At the Clock Corner

Broad St. at West Park
Newark, N. J.

Member N. J. Retail Jewelers' Association.

PLAINFIELD WINDOW CLEANING COMPANY

H. MEISTRICH, Prop.

Stores, Offices, Private Residences, New Buildings Cleaned, Scrubbed and Oiled. Office, 1[illegible] Liberty St.; Tel. 1945.

A Want Ad Is Often the First Link in a Chain of Consequences

It initiates something of far-reaching importance to you. You meet someone with whom you will do business for years—or you buy or sell property that changes the currents of your daily affairs. Many a want ad is of but transient importance of course. But others influence your life for years and years.

THE APPLEGATE QUALITY COUNTS

CLOSED ALL DAY JULY 4TH,
OPEN MONDAY NIGHT UNTIL 9 P. M.

Specials for Saturday

Morris Supreme Hams, lb	22c	Rib Roast, blade cut, lb	20c
Morris Skin Back Hams, lb	22c	Boneless Pot Roast, lb	18c
California Hams, lb	15½c	Fresh Killed Fatted Fowl,	28c
Hindquarters Mutton, lb	21c	Fresh Killed Stewing Chicken, lb	19c
Legs Mutton, lb	21c	Fancy Georgia Peaches, box	15c
Loin Mutton Chops lb	28c	Cal. Cantaloupes, each	10c
Hindquarters Genuine Spring Lamb, lb	25c	Watermelons on ice guaranteed	50c
Legs Genuine Spring Lamb, lb	25c	Fancy Lemons, dozen	18c
Breast Lamb, lb	12c	Fancy Oranges, dozen	40c
Prime Rib Roast, lb	26c	Potatoes, very special	70c

Special attention paid to telephone orders. Kindly phone orders early to insure prompt delivery.

CLIFFORD L. APPLEGATE

164 East Front Street. Tel. 877.

The housewife is the "official buyer" for the home—in almost all families. She is, consequently, the official "ad reader" for the home.

PLAINFIELD TROOP ERS ENROUTE TO BORDER BEING FED ON GOOD THINGS TO EAT ALONG THE WAY

Another Letter From Troop D Man Tells of Day's Trip Aboard the Texas Special—Mail Delayed Arrival of Second Day's Note to Friends Here—One Plainfielder Had a Run-in With Newark Rookies.

LETTER FROM TROOPER DELAYED.

The letter published below was mailed Wednesday afternoon from the Columbus and Norfolk Railroad Postoffice. Delay in the mail caused it to reach here a day late and as a result no news from the Plainfield troopers en route to Mexico was published yesterday.

On the way to Mexico, Wednesday afternoon, 5:15 o'clock.—Well, here goes for some more chatter about the trip. Everything is confusion, we are all excited and the hours seem but minutes. Weather is fine, all the boys are well and the horses are keeping in fine shape. We are being treated royally all along the line. You people back home can't imagine the kind of receptions we are getting even in the smallest towns. We are all spoiled and I guess Uncle Sam will have to send along some bigger hats when we land in Texas.

We were held up for about five minutes in the Pennsylvania Railroad yards en route. There were about 100 locomotives in the yards when as soon as the engineers spied us pulling in there was a man in every engine cab. They tooted their whistles and rang the bells. The noise was terrific. You must have heard it back in Plainfield. They had printed in white-wash letters on the big railroad office building these words: "God Bless You."

Our next stop was Harrisburg and right here I must attempt to describe the heart rending scenes along the tracks. Men, women and children fought for first row places at the depots and between stations on the tracks. Old women, barely able to totter along, were especially conspicuous and it almost made us cry. They waved their aprons and flags and tears streamed down their faces. The spirit is the greatest we have ever experienced. It is almost as good as that shown the day we left Plainfield.

At Harrisburg we were fed sandwiches, fruit and coffee and we were all provided with tobacco by the Women's Preparedness League of that town. More than 3,000 people were at the depot. The gallant Seventh Regiment, of New York, pulled in at the same time we did. Last night we spent a good night sleeping, for the Lord knows we certainly needed it.

Our next stop was at the Pittsburg Stockyards, where we fed our stock. We got out of the train at Pittsburgh and one of the Plainfield fellows asked a Newark boy to loan him his eating kit so that we could get something to eat. The Newarker was a rookie and refused. It made us so sore we nearly cried. We went around looking for Captain Kyle, but could not find him. When the Plainfield boy who had been insulted ran into the first sergeant in his hunt for Kyle he told him that the Newark troop wasn't fit to represent Uncle Sam (only in a few stronger words). Us Plainfielders had had nothing to eat since we were fed by Troop D at Sea Girt Monday night, outside of that given us along the tracks. The officer wanted to know where the Plainfield eating kits were and we told him that none had been issued to us. He said to borrow some, and believe me, we certainly let loose on him. We told him unless they gave us something to eat we'd cut loose and go back to Sea Girt to join Troop D, where we would be fed.

At that minute Captain Kyle came up and you should have heard him laying out that sergeant and the fresh rookies who thought they knew it all. He made them give the Plainfield bunch everything they had and declared the train would not move another inch until we had been provided for properly. And it didn't either. But we have paid up for all we lost today and that is a closed incident now.

The women of Pittsburgh also turned out with sandwiches, coffee, cigarettes and stogies. Carnegie, Pa., was next and more eats. Then came Dennison, Steubenville and Fort Newark, Ohio.

At Steubenville, Ohio, a little youngster, two years old, in his father's arms, was lifted up to me at the car window and gave me a flag. His name is Ralston Elliott and he lives at 509 Washington street. I told him I would have a copy of the Daily Press sent to him and that some of my friends back home would send him picture postals. Take care of it for me, will you?

All in the first section were inoculated yesterday. We have not felt any ill effects as yet. The Plainfield bunch sends its regards and says if you don't send the Daily Press along we will shoot you when we get back to Plainfield.

Give our regards to Troop D and tell them we are planning to join them when they get to Mexico. That's all for today.

MILITIAMEN ARE TO HAVE A VOTE

Secretary Martin Will Send Them Blanks Before the Primaries.

Trenton, June 30.—Based upon the procedure folowed during the Spanish-American War, Secretary of State Thomas F. Martin is already making preparations to carry out the provisions of the general election law authorizing soldiers in actual military service of the State or the United States to vote at the coming primary and general elections.

In carrying out his plan, the Secretary of State will prepare the blank forms and envelopes required for the purpose and will cause them to be forwarded to the several regiments from this State which may be called into service, and to hospitals, posts and naval stations where Jersey troops may be qaurtered, in sufficient quantities to furnish one complete set to each soldier, sailor or marine from this State.

Although the procedure prescribed for the voting of absent soldiers is not in harmony with later election laws, Secretary of State Martin believes that inasmuch as it is based upon a constitutional provision guaranteeing the right of suffrage to those absent in the military service of their country, there can be no serious question as to the effectiveness of the law as it now stands. During the Spanish-American War the New Jersey troops, then absent from the State, as well as the regular army regiments in which Jerseymen had enlisted, were pretty thoroughly canvassed in behalf of the gubernatorial and other candidates for office.

NEW JERSEY CENTRAL IS CO-OPERATING WITH GOV'T

The New Jersey Central management is co-operating with the Government to the fullest extent in the Mexican situation and will furnish equipment to move troops to the extent of its ability. This may cause a shortage of day coaches on some of the company's trains for a little while and the company asks the public to be patient during the time that such a condition prevails.

TOBACCO COMPANY TO PAY MEN IN MILITIA

The American Tobacco Company is among the many big firms that will pay salaries to all employes who go to the border. This information was given out in the following letter from the president to heads of all departments:

"It is our earnest desire that all of our employes who belong to military organizations affected by the orders of the President, the Secretary of War and the Governors of their respective States, with reference to the mobilization of troops on account of the Mexican situation, respond to such orders.

"We desire all such employes in making that response to have the assurance, in the first place that upon their return the positions they left will be waiting for them, and in the second place that full salaries will be paid during their absence from their employment on account of this, their performance of their patriotic duty. Please let all employes affected know of your receipt of this communication, and get from them directions as to how payment shall be made of their wages or salary during their absence in the performance of this, their country's service."

ODD BREVITIES

Coffee was worth $29 a pound when it was first used by King Louis XIV of France.

Former Secretary of the Treasury George B. Cortelyou was once a stenographer.

There has not been a case of yellow fever in the United States since 1905.

Eight nations in the European war have 17,000,000 fighting men.

Each man in the regular army is said to cost Great Britain $1,500 a year.

—Press want ads. pay.

—Find the "likely-looking ads. in today's classified columns—and solve that problem of yours.

—Still-useful furniture may be sold for what it is worth to somebody else—if you give the selling task to a classified ad.

SADLER'S PLACE ALL IMPORTANT

General and His Dog Most Conspicuous, Yet Most Unassuming, at Sea Girt.

RIGHT MAN FOR THE JOB

Has Commanded Mobilization Work With An Iron Hand—Knows His Business and is Well Able to Handle Situation.

(By L. R. F., Staff Correspondent).

Camp Fielder, Sea Girt, June 30.—Occasional visitors to the camp often ask friends in the National Guard who "that tall man is who seems to walk around the field with plenty of time on his hands, carrying a riding crop and followed by a lively airedale terrier?" Little do they realize that this is the man upon whom the great success of the handling of the New Jersey troops has been dependent ever since the Guard was called out, and that in spite of his easy-going methods, he really never stops work. It is none other than Adjutant General Wilbur F. Sadler, Jr., selected from private life eight years ago, and now declared by men who originally opposed him for the office to be a success. There is not a word of criticism to be heard about the "A. G.," as he is unofficially and affectionately known to everyone who comes in contact with him.

General Sadler in this crisis seems to have placed himself in the happy position of being two jumps ahead of the government in everything. Two years ago he foresaw the possibility of calling out troops, when the trouble was on at Vera Cruz, and he had arangements made for the use of a farm to accommodate a much larger body of militia than can be placed on the regular State camp ground. He had all arrangements completed for instantly laying a water supply system, even to the purchase of the pipe, and contracting with the men to lay it on short notice.

Then when the call came he arranged things so that the troops were brought into camp with the least possible confusion and found the grounds all ready for them, even to having the grass cut and away from the reservation in forty-eight hours. This was a big task in itself and Superintendent of Grounds Cramer had about seventy-five men at work with every available piece of farm machinery he could procure. The State gave the grass away to anyone who would come for it, in order to move it quickly, and the people from the countryside came with every sort of vehicle to carry it away and dry it on their home fields. One man took several lots in a big basket tied on the front of his bicycle.

Every time the newspaper men go to General Sadler for information they find that all possible arrangements had been completed for various details. And there were cases where it would have given satisfaction to some to show that the "A. G." had fallen down.

In all the trying days of the past week, there has apparently never been a time when General Sadler was not on hand attending to business. When he slept from Wednesday until Tuesday night last no one knows, and yet outside of a slightly wrinkled brow, there has been no indication that he was not enjoying life in his usual normal manner. Only once has anyone seen him angry, and that was when a newspaper printed a story about the movement of troops which had no basis in fact, and brought hundreds of relatives of the men rushing to camp to bid them farewell when it was unnecessary.

Every time anyone wants to know anything about the camp, except regarding the quartermasters' and commissary departments, they are told to "see Sadler," and he always seems to be within a few feet of his headquarters at all hours of the day. In fact he is never out of sight, except at meal times, even long enough to change his clothes. And it is no unusual thing to have people interrupt him a dozen times while eating. Even at such times there is always a ready and courteous answer waiting for every question that is put.

Ask any officer in the camp what he thinks of the way in which General Sadler has handled his end of the gigantic task which he tackled last week Monday, and the answer is always one of praise. The only criticism that has been heard about him is that his dog bit a reporter, and that was the reporter's own fault.

MANY PLAINFIELDERS VISIT STATE CAMP

Among those who visited Sea Girt yesterday were Mr. and Mrs. K. I. Faucett, of East Sixth street, and the following party of friends, Mrs. and Mrs. V. H. Valleyl, of St. Louis; Mrs. I. R. Stafford, Mrs. A. Faucett, of Seattle, Wash.; Mrs. Ainsworth, of Beaumont, Texas, and Mr. and Mrs. L. R. Benton. The party left Plainfield at 8 o'clock yesterday morning and during their trip visited Asbury Park and Ocean Grove. The party was joined by John Sullivan, proprietor of the Kensington Hotel, who motored down with the following persons, Mrs. Julia A. Breen, Miss Margaret Breen, Miss Mattie DeCamp, Master Vincent Sullivan and Charles Nordberg.

—Press want ads. pay.

—Among the readers of this newspaper's classified columns are possible buyers for any desirable real estate in this city.

RIFLE RANGE ONE OF THE BUSIEST PLACES IN STATE CAMP SINCE MOBILIZATION WORK STARTED

Many Men Have Qualified as Marksmen—Surgeons Examining Men—War Department Correspondent Kept at Desk From Morning Until Night—Cavalry Organizations That Leave Tomorrow Have No Regular Surgeon.

(By L. R. F., Staff Correspondent).

Camp Fielder, Sea Girt, June 30.—One of the busiest places on the State grounds since the troops arrived here a week ago has been the rifle range. With all the other activities few people have realized the work that has been done by Inspector General of Rifle Practice Bird W. Spencer, of Passaic, and his two assistants, Lieutenant Colonels William Libbey and David M. Flynn, of Princeton. The officers have been much pleased by the splendid work that has been done at the ranges by the rookies, for they have been given exclusive use of them since the camp opend.

Up to the present time about twenty of the new men from the First Regiment of Newark, twenty-five from the Fifth Regiment of Paterson, and twenty or more from the Fourth Regiment of Jersey City, have qualified as marksmen. In order to give them the best possible practice at the ranges, a special qualifications program has been mapped out on the 200-yard range. Each man to qualify must fire seventy shots, ten each in seven different positions at the butts. He is permitted to have an experienced man from his company as a coach, and to instruct him in the use of the rifle. The total possible score for seventy shots is 350 and a score of 225 is required to qualify as a marksman.

Colonel Austen Colgate, of the Adjutant General's department, has made it possible for these men to go away from Sea Girt with their marksmen's badges. The department had a requisition in for these to be supplied later in the summer, when it was expected the regular practice would be held, and red tape made it impossible to hasten this shipment. When General Spencer told Colonel Colgate of this he told the General to order the badges and he would pay the bill. A Newark firm was found that could supply them at once, and every man who qualified went to the border with his medal pinned to his coat. Troop D men have had no opportunity to shoot. Four hundred to five hundred men go to the ranges each day.

Colonel William Gray Schauffler, Surgeon General of the State, received word yesterday that for the present he is not to go to the border, and may not go at all if a volunteer army is called. His department has been one of the most active of all those here, and there has not been a minute when Dr. Schauffler and his assistants were not busy, even including the evening hours. In view of the fact that Colonel Schauffler will not go with his troops, the senior New Jersey medical officer in Texas will be Major J. Talmage Wyckoff of Leonia.

Upon Colonel Schauffler and his assistants has fallen the work of keeping the camp sanitary, and to their credit there has not been a single case of sickness that has developed from any cause within the camp. One or two men have eaten things that did not agree with them when on leave, at nearby resorts, and have been in the hospitals, but the health of the commands on the whole has been better than when they have come down in the past for the regular summer encampments. The actual work of inspecting for sanitation has fallen upon Major Valentine Ruch, of Englewood, who has devoted all his time since his arrival to watching the kitchens, latrines and stables. Incidentally, with all the horses that have been received only four have died since the camp opened, and this was due to trouble incurred before they were shipped into Sea Girt.

The vaccination squad has been in charge of Lieutenant Elias M. Duffield, of Glassboro, assisted by three medical officers and two surgeons from the medical reserve corps.

Four surgeons from the State Guard and one regular army surgeon do the examining of the men. With the mounted organizations this work was found necessary to speed the work so that the Fifth Regiment would be ready to go this morning, the men were taken into the stable yard, stood in rows and stripped. The four State surgeons went over each man for noticeable defects, and the regular army surgeon followed them up and finally passed or rejected in each case. In this way four full companies and a supply company were passed yesterday afternoon in two and a half hours.

Colonel Schauffler, who has to attend to all the correspondence with the War Department and answer thousands of questions each day is constantly confined to his desk from early in the morning until late hours at night. He has before him a schedule, laid out each morning, of exactly what each medical officer is to do, and at any time can answer immediately where that officer is to be found.

The cavalry organizations which leave tomorrow have no regular surgeon, the squadron lieutenant having gone on with the two troops which left here Tuesday, and to fill the vacancy, it has been arranged to have First Lieutenant Thomas E. Lewis, of Camden, go with the two troops which depart on Saturday. Dr. Lewis, who comes from Camden, will be held at the border in anticipation of his regular command, the Third Regiment, coming there later. An effort was made to have a civilian doctor go with these commands, but it was found that the government would not pay his return fare, so the staff remaining here will have to be depleted by one man.

The troops to leave tomorrow are fully equipped now, except that the horses had not arrived at noon today. These were expected to leave Englewood yesterday, but late in the afternoon it was learned at the Quartermaster's Department that the shipment would probably not get off before this morning.

General Sadler, in an interview with the newspaper men last night, said that whether the horses came or not the troops would positively move out tomorrow, and that Sea Girt would be deserted indifinitely by night, as no orders regarding the Second or Third Regiments had as yet been issued. He said:

"I have just had Governor's Island on the long distance 'phone, and they are very anxious that we move everything on time that is scheduled to go out this week. Every bit of equipment is here except the horses and saddles, and the latter were shipped from the arsenal at Rock Island, Illinois, and should arrive tomorrow morning. While the horses have not been shipped, I have learned from Englewood that inspection has been completed on all that are needed, and these will be here tomorrow if a special fast freight can get them to Sea Girt. The mules for transport service will be delivered to the various commands at St. Louis, thus saving considerable haulage expense. They can also be bought at St. Louis cheaper than they can here.

"I feel confident that the Fifth Regiment will make rapid time to the border. They are infinitely better prepared for the trip than were the organizations which went out on Monday, although those boys had everything we could think of for their comfort. All of the equipment and horses for this mommand were loaded this afternoon, and the kitchen car has been fully prepared, so that there need be no delay at any point for feeding the men. The rations for a full five days are all on board the train, and the men will march out and go direct into the passenger cars before nine in the morning."

The men and officers of the regiment expect to make a record run to El Paso. The train is routed over the quickest possible line, and may run through in three and a half days. They expect to make Pittsburgh before night, and from there will go direct to St. Louis on a special express train schedule. Here the Pennsylvania will deliver the trains to the Wabash, which will haul them to Kansas City, where the Santa Fe road will take them to their destination.

All of the heavy baggage for the Fourth Regiment was placed on the cars late yesterday, so that this morning all that remained to be done was to put the horses in the cars and get the men entrained. The work of breaking camp began immediately after the noon mess, and the big tents were soon down and rolled in neat bundles for the wagons. All the heavy equipment was also placed in the wagons, and all that remained this morning were the necessary kitchen equipments for getting breakfast which was served at 6:30. Last night the men put up their little "dog" or shelter tents, sleeping two in a tent, and it was only the work of a few minutes to get these down, taken apart, and wrapped around the kits to be placed on the men's backs.

General Edward W. Hine was given his physical examination yesterday afternoon, and passed one of the best tests of any of the officers that have been before the surgeons. It was learned yesterday that General Hine will only take his adjutant, Major Alexander P. Gray, and his two personal aides, Lieutenants Harry V. D. Moore and J. Vincent Hincheliffe. All the other members of the brigade staff will have to remain behind, as the regular army does not provide for these officers.

Helping the Illusion.

The young lady from town was spending a week end in the country, and she discoursed glowingly to the buxom landlady of the rustic inn on the delight that real country butter and real new laid eggs gave to a jaded Londoner.

Her faith in country produce was destined, however, to be rudely shaken, for, on coming down to breakfast next morning, she was greatly shocked to overhear the good landlady say to her spouse:

"The lady from Lunnon's mighty keen on fresh eggs, John. Run and get half a dozen from the grocer's while I go out in the yard and cackle."—London Answers.

Reassuring.

Woman Beggar (who has been refused alms on ground of "no change")—If you'll give the silver to the child, lidy, she'll bring yer chinge. She won't run away wid it, pore innerent; she ain't got the sense!—London Punch.

—Try Press want ads. They pay.

SEVENTY-ONE CO. K TAKE SERVICE OATH

Colonel Wm. B. Martin Administered it in Local Armory Last Night.

Seventy-one members of Company K took the oath last night when Colonel William B. Martin, of Elizabeth, commanding officer of the Third Regiment, to which the local company belongs, visited the armory. From what could be gathered from Colonel Martin, there is every indication that the Second and Third Regiments will leave direct for the Mexican border if each company can muster at least sixty men.

From Sea Girt last evening came a report stating that New Jersey's troops are all going to the Mexican border as fast as they can be gotten together. The Second, of Trenton, and the Third, of Camden, this report stated, are to be shipped south directly from their armories. This is contrary, however, to information received last evening following the return of Colonel Horace M. Reading, commanding the Second Regiment, from Sea Girt, which was to the effect that the Second would leave for Sea Girt just as soon as the regiments now there entrain for the border.

Officers learned that the regiments will possibly leave for the Sea Girt camp on Saturday, if the Fifth Regiment, which has been ordered to tear down its camp and sleep in their half-shelters tomorrow night, can get away the following Monday or Tuesday.

The local armory will be open every night until the company leaves and probably longer for the purpose of recruiting the company to full war strength if possible.

The Second Regiment has received 380 recruits and all companies are about peace strength.

TROOP D SECURE FIVE NEW RECRUITS

Adjutant-General Sadler Orders All Cavalrymen to Report at Sea Girt.

Orders were received this morning at Troop D headquarters on Putnam avenue from Adjutant General Sadler ordering that the recruiting station be closed at once and for all members of the troop to report at Sea Girt, Sergeant Wardlaw, who has been in charge of the recruiting, left on the 8:12 for the mobilization camp with five new men who had enlisted since yesterday. They were Rober J. Murphy, Jr., Wells H. Creger, William Hall, William T. Hand and William T. James, all of this city, and Richard H. Hardy, of Scotch Plains.

The gap in the troop left by the transferring of ten men to Troop C has now been practically filled up and the troop musters close to one hundred men. Since the local boys left for Sea Girt two weeks ago the number had increased from seventy-three by enlistments at the headquarters, and with everyone in excellent health and fine spirits they are waiting for the order to start for the front, which is expected tomorrow morning. Besides the local troop, Captain Albert Borden will command Troop A, of Red Bank, when the start for the border is made.

A NEW SCIENCE.

"To tell the story of the marvelous development of the art of telephony here in America, the country of its birth, is to narrate the rise and development of an entirely new science—that of telephone engineering." In The Telephone Review (N. Y.), we read these words of Dr. Harry F. Keller, of the Franklin Institute, in regard to one of the most phenomenal achievements of the age. The Institute recently awarded to Mr. J. J. Carty, chief engineer of the American Telephone and Telegraph Company, the Franklin Medal and to the company itself the Elliott Cresson medal in recognition of the great scientific achievements of the telephone men who are responsible for the unprecedented development of telephone communication.

A new science it is—sprung from nothing, to one of the greatest forces of civilization, one of the miracles of all time, in the brief space of forty years. And as such the Franklin Institute recognized it, bestowing upon Mr. Carty the medal which is given "to those workers in physical science or technology without regard to country, * * * whose efforts have done most to advance a knowledge of physical science or its applications," and upon the corporation of which he is chief engineer the "recognition of its constructive and far-seeing policy in the development of the art of telephony; in the promotion of telephone engineering; in the establishment of its telephone system in every part of the United States and for placing all of the states of the Union in speaking communication." The science, so new and so remarkable in the place it has made for itself in the life of the nation was thus honored as the highest attainment of applied science now before the world.

The Institute in making this recognition explains in a measure the facts that prompt its action. The words bring home to the American people the import of one great product of that national characteristic of democracy—individual endeavor which, crowned with stupendous success, is found to be not an individual benefit only, but a national asset.

Of Mr. Carty, the man who figures most prominently in the history of telephone engineering development, Dr. Keller gave a sketch which is striking in the example it gives of Americanism at work in character and in business. Mr. Keller said:

"The dominating figure in the story is that of him who is now Chief Engineer of the American Telephone and Telegraph company. * * * In 1887 he was appointed to the position he occupies today. * * * He thus became responsible for all the engineering work, both of plant and traffic, of the great Bell System, and all the great developments that have since been carried to a successful conclusion were made under his direction.

"Among these is the longest underground telephone cable in the world, connecting Boston, New York and Washington. Until 1912 the steady improvement of the lines and apparatus permitted the extension of the service to Denver, Colo., a distance of 2,100 miles from New York City. Three years later * * * the dedication to the use of the public of the completed transcontinental telephone circuits from San Francisco to New York and Boston, was held. * * *

"With achievements such as these it might be supposed that even the most ambitious of mortals would be content to rest upon his laurels. Not so with our medallist. On the heels of the completion of the transcontinental telephone circuits came the announcement that this wizard had accomplished and demonstrated what only a few years ago the wildest flights of the scientific imagination would scarcely have suggested as possible. I refer to the transmission of the speaking voice by a wireless telephone to places outside and far beyond the network of the Bell System. This epoch-making achievement, supplementing as it does the wire service, is now well under way to bring the ultimate goal of telephony—the establishment of a universal system.

"Such, Mr. President, are the services for the benefit of mankind which the master mind of the telephone art has rendered as the results of a lifetime of indefatigable labor, guided by a scientific imagination of the highest order. But a few years ago his name was comparatively unknown outside of his profession, to-day it is one to conjure with in every quarter of the globe."

In conferring the other medal, Dr. Keller spoke thus of the company which, has made possible these great achievements of telephony:

"In awarding the Franklin medal to Dr. John J. Carty, the Franklin Institute is fully aware that the marvelous achievements of this pioneer and leader in the science of telephone engineering are shared in a large measure by the corporation of which he is the chief engineer, by the men who have developed and directed this vast business enterprise and made the Bell System what it is to-day, and by that wonderfully efficient technical staff which he has created and trained. * * * We can only marvel at the vastness of this system of communication which reaches every part of our country, and triumphantly proclaims man's conquest over space and time. With a feeling akin to awe we think of the man [Mr. Theo. N. Vail] whose prophetic vision, unerring judgment, and matchless executive ability have guided the forces which have wrought this wondrous evolution. * * * In spite of innumerable obstacles he succeeded in developing the new invention of Alexander Graham Bell into a commercial success, and he soon realized that it had possibilities far beyond mere local service. From his first achievement in long-distance telephony—the line connecting Boston and Providence—his dominant spirit has continued to secure improvements in telephone material and construction until to-day the lines span the distance from the Atlantic to the Pacific coast. As president of the American Telephone and Telegraph company he has effected the financial and technical organization of this vast corporation, and nothing could be more appropriate on this occasion than his receiving the Elliott Cresson medal awarded to his company."

This acknowledgment on the part of the Franklin Institute of the high significance of this new science of telephone engineering calls attention to what we take too casually, as a people—the efficacy of American brains at work under American ideals of business.

Gasoline Mileage.

"Every car has a normal mileage per gallon of gasoline," says C. H. Claudy in the Woman's Home Companion, "when properly adjusted and driven. This varies with the car, the type of carburetor and its adjustment. To find your mileage set the trip speedometer dial to zero when you fill your gasoline tank. Next time note the gallons put in and divide the trip mileage by the gallons. Doing this two or three times will give you certain information of your mileage. Then tell the repair man your story and let him cut down the gasoline feed in your carburetor, showing you how he does it."

No Wedding Rings Here.

In many parts of the world women do not wear wedding rings, but they have other signs which unmistakably show that they are married:

Hindu women paint a vertical red mark in the middle of their foreheads and wear peculiarly shaped bangles.

In Japan married women black their teeth with a dye made from popples.

In most of the native tribes of South Africa a horn ring encircles the topknot of the married woman. Among these tribes unmarried women wear no rings, wives wear one, and mothers wear two.

Moorish women arrange their veils in a particular way after marriage.

A Want Ad Is Often the First Link in a Chain of Consequences

It initiates something of far-reaching importance to you. You meet someone with whom you will do business for years—or you buy or sell property that changes the currents of your daily affairs. Many a want ad is of but transient importance of course. But others influence your life for years and years.

SCOOP THE CUB REPORTER — IT SOUNDED RATHER UNCOMPLIMENTARY — BY "HOP"!

Mono Storage

Warehouse

North Avenue

Opp. Freight House

125 East Front Street

SPECIAL NOTICE.

Classified ads inserted in the Press may be placed in the Elizabeth Times upon payment of one-half more. For instance, an ad costing forty cents in the Press may be inserted in both papers for sixty cents insuring a circulation of 18,000.

PHONE 3000

WE DO THE REST

CLASSIFIED ADS

Advertisements on this page will be read by a widespread clientele whose well directed purchasing power is unrivalled and which relies upon the dependability of the Plainfield Daily Press advertising. This class of advertising produces astonishing results and opens a new field for the development of many and various lines of business.

THOUSANDS FIND THIS PAGE

Invaluable as a guide to reliable dealers, help and employment.

CLASSIFIED RATES.

One cent a word first insertion, one-half cent a word thereafter. Double charge for capitals. Minimum ten cents. No display type.

A SAFE PROPOSITION

You can entrust the moving of that safe, piano, or other bulky, heavy articles to our

"Dependable Transfer Service.

Having first-class equipment, experience, trained men and expert supervision, our TRANSFER SERVICE in ALL details is the kind that satisfies the most exacting.

HAND'S EXPRESS CO.

It Pays to Secure a Tenant Who Pays.

The uncertain sort of tenant is easy to find. He is always answering the call of the window sign of "To Let." He is easy to please. Even a rather high rental does not frighten him away.

But the Stay-and-Pay tenant is not so easy to secure. He is surer of what he wants. He does not take the first house, or apartment, or store that he finds. He watches and answers "To Let" Ads.

And to secure him for your tenant is a good day's work—a good week's work.

Property that is advertised adequately in the Plainfield Daily Press is rarely rented injudiciously.

—Until you have canvassed the readers of this newspaper on the matter, do not decide whether or not this may be a "poor time to sell" that property

A. M. RUNYON & SON,
UNDERTAKERS
402 Park Ave. Telephone No. 40
Office open day and night.
Office of Hillside Cemetery.
New York Office 14 East 39th Street
Telephone Call 3341 Murray Hill
New York Embalmers' License 4699
New York State Registered License Undertakers No. 815.

Established 1872.
P. CASEY & SON,
Undertakers and Embalmers.
Office 100 North Ave | Telephone 2331 | Residence 417 W. 3rd St
N Y Office, 10 E. 22nd St. Tel. 2094 Gramercy

T. A. MOORE
UNDERTAKER
612 E Sixth St.
Tel. 741-R

Estab. 1888 Tel. 2254
J. J. & C. A. HIGGINS
UNDERTAKERS.
Private Funeral Chapel
109-111 West Fourth Street
Auto Cortege for Long Distance.

L. L. MANNING & SON
STEAM GRANITE WORKS
Corner Central Ave. and West Front St
Opp. First Baptist Church. 'Phone 338-J

★ B.P.O.E. 885 ★

SHIRTWAIST DANCE TONIGHT.

Good Music—Fine Program

Next Lodge Meeting July 12

Resolution regarding care of enlisted Elks' families passed last night.

DIED.

GOELLER—On Wednesday, June 28, 1916, William Goeller.

Funeral from his late residence, 1406 Bradford avenue, Saturday, July 1, at 8:15 a. m., and at St. Mary's church at 9 a. m., where a solemn requiem mass will be offered for the repose of his soul. Interment in St. Mary's cemetery. 6 29 2

MAURY—Suddenly, on Wednesday, June 28, 1916, Carrie Maury.

Funeral services at the residence of her brother, John W. Maury, 741 Webster place, on Sunday, July 2, at 2.00 p. m. Interment in Hillside cemetery. 6 30 2

AUTOMOBILE REPAIRING, ETC.

EXPERT automobile repairing. Quick service. Expert mechanics employed. Automobile repairing is our business. We know how. Queen City Garage, 209 East Fifth street; 'Phone 2332. 6 2 3mo

NOTICE to Auto Owners—After long practical experience in Detroit factories, I have opened repair shop on Liberty street, near Third. Tuning up motors and adjustments a specialty. Expert advice given. H. K. Lazowski. 6 22 6m

AUTOMOBILE painting and trimming auto tops at prices that will suit you. Automobile lettering a specialty. Estimates cheerfully given. A. A. King, 29-31 Somerset street. 'Phone 2386-M. 6 6 1y

GENERAL repairing of carriages and business wagons. Automobile repairing a specialty. Iron work of all kinds done. J. P. Homan, 29-31 Somerset street; 'Phone 2677. 6 3 3mo

ARLINGTON GARAGE—All kinds of repairing done promptly. Motorcycle repairing a speciality. Our prices are reasonable. Clark & Carman, 1090 Arlington avenue. 6 17 1y

AUTOMOBILES washed while you wait. Washing autos is my business. I know how. My prices are reasonable. A trial will convince you. John Hurley, 150 East Fourth street. 6 2 4mo

AUTOMOBILES FOR SALE.

CHALMERS "36," 1912 touring, $450; Chalmers "40," 1912 four passenger, $300; Chalmers "30," 1911 touring, $300; Marion roadster, 1912, $250; Hupmobile roadster, 1912, $200. The A. & S. Motors Company, 337-339 West Front street; 'Phone 1134. 6 7 3mo

FOR SALE—A second hand Ford touring car. 318 West Front street.

FOR SALE—¾-ton motor truck, running order; $100. Stanley, Netherwood greenhouses. 6 22 tf

STORAGE BATTERIES.

WILLARD STORAGE batteries for service and satisfaction. The Willard batteries have stood the test the world over. Plainfield Storage Battery Company at Stryker's Garage. 6 3 1y

SPECIAL ATTENTION.

HIGH grade cabinet work of all kinds. Refinishing of antique and special furniture a specialty. All work done at reasonable prices. Kornelius Turski, 128 Madison avenue. 6 6 3mo

AUTOMOBILE TO HIRE.

ANYONE can afford to ride in an auto. Five passenger, comfortable touring car for $2 an hour. Special rates for trips. 'Phone 181.

CLEANING AND DYEING.

FANCY dry cleaning, dyeing and pressing. I dye for you, and dye promptly. Will give you high grade work at reasonable prices. 'Phone 1976. A. Rotgun, 423 Watchung avenue. 6 9 1mo

MOTORCYCLES AND BICYCLES.

1914 EXCELSIOR twin motorcycle in fine condition, fully equipped, including Corbin Brown speedometer; newly tired, $125. Harley-Davidson twin, with best tandem in fine condition, $100. Indian single, late model, $50. Indian cradle-frame, good condition, Bosch magneto, $60. P. Mechanik, 325 West Front street. 6 6 3mo

1917 EXCELSIOR 1917—Pace motor with over size valves, 3 speed, 15 to 20 horsepower, most powerful, speediest motor; a year in advance of all other machines, $265, the light weight machine, two cycle, two speed, $135; second-hand machines $30 up; distributors for Smith motor wheels (The Bicycle Pusher), sells for $60; bicycles from $15 up; sold for cash or credit. Haverford Cycle Co., 945 Broad street, Newark, N. J. 6 14 2mo

GENERAL repairing of motorcycles and bicycles. Rubber tires put on baby carriages. Work done promptly and guaranteed. Complete line of bicycle sundries. L. Zeisel, 222 West Front street (two doors from Proctor's). 6 10 3mo

CONTRACTING.

WALTER L. SCRIVEN, carpenter and builder, 203 View avenue, Plainfield, N. J., jobbing a specialty, city or country. 4 18 3mos

GENERAL sewer contracting and cesspool building. Estimates cheerfully furnished. All work promptly attended to. M. Mango, 320 Richmond street; 'Phone 663. 6 15 6mo

GENERAL contracting of tinning and roofing. Sheet iron and metal worker.. Furnaces set and repaired. Conrad Jacobson, 441 West Third street; 'Phone 1065-W. 6 16 3mo

MERCHANT TAILORING.

TRY my service for your next suit. Up-to-the-minute tailored suits from $25 up. Workmanship and cloth guaranteed. William Marangello, 436 East Fifth street; 'Phone 243-M. 6 3 3mo

DAVID DENLINGER

HIGH-CLASS ladies' and gents' merchant tailored suits at popular prices. Workmanship guaranteed. Cleaning, pressing and repairing. M. Farina, 963 West Third street. 6 23 3m

FASHIONABLE ladies' and gents' tailor. Repairing, cleaning and pressing promptly done. My prices will suit you. Call and see. D. J. Del Negro, 701 South avenue; 'Phone 833. 6 20 1mo

LADIES' and gents' merchant tailoring, cleaning and pressing. Work called for and delivered. Special rates on monthly contracts. C. Parrella, 702 West Third street, 'Phone 1796. 6 16 3mo

TINNING.

LET us figure on your next job of tinning. First-class work. Prices reasonable. Leader and sheet metal work. Estimates cheerfully furnished. Voehl & Waldron, 224 East Front St.; 'Phone 1987. 6 10 3mo

FOR SALE OR TO LET.

HOUSES for sale or to let, lots for sale in Plainfield or Scotch Plains. All kinds of insurance also. R. E. Myers, 208 Watchung avenue; 'phone 2693. 6 8 6mo

FURNISHED ROOMS.

FURNISHED rooms, all improvements; pleasant, quiet home. 407 Central avenue; 'Phone 2478-J. 6 16 1mo

WANTED—TO LEASE.

WANTED—To lease, privilege of buying, up to date house, 6 rooms, near station; rent not over $40; purchase price $5,000; principals only. J. E. Bierbower, 349 West 34th street, New York city. 6 23 2

HELP WANTED—FEMALE.

WANTED—EXPERIENCED OPERATORS ON BUTTON AND BUTTONHOLE MACHINES; ALSO A FEW GIRLS ON ZIG-ZAG MACHINES. NAT LEVY & CO., 339 WATCHUNG AVENUE. 3 14 tf

WANTED—Young white cook; good references. Apply 996 Central avenue. 6 8 tf

WANTED—Colored general housework girl; no laundry; small family. 816 Hillside avenue. 6 29 3

WANTED — White chambermaid-waitress. Apply evening, 920 Park avenue. 6 30 tf

GIRL for general housework, white; no laundry. Apply 434 West Seventh street. 5 11 tf

AUTO SUPPLIES.

WE MANUFACTURE and repair automobile radiators, lamps, fenders, bodies, windshields, drip pans, gasoline tanks, etc. Plainfield Auto Lamp and Radiator Works, 403 West Front street. 'Phone 338. 6 6 3mo

AUTO Tops, one-man tops, curtains and covers; seat covers for open and closed cars, cushions, limousine upholstery. J. H. De Ley, 34 Somerset street, French's building; 'Phone 869. 6 3 3mo

YOU have tried the rest; now try the best. Sole agent for Knight and Blackstone tires; also the Silver King and Burtley guaranteed red tubes. John R. Cline, 158 East Second street. 'Phone 265. Expert auto repairing. 6 6 4mo

NOTICE TO THE PUBLIC.

DO YOU like home cooking? Try our popular priced meals. Courteous service. Eat here and be at home. Ahern's restaurant, successor to J. McDonald, 119 North avenue. 6 9 3mo

HAVE you tried our special 15c and 25c meals. The best in the city for the money. Home-made soup. Try our service. Clark's restaurant, 115 Watchung avenue. 6 16 3mo

WANTED—100 ladies and gentlemen to try the noon-day luncheon at the Kensington Hotel. The best in town for 35 cents. "Prompt and courteous service" is our motto. Try us. 6 9 1y

THE SPHAGETTI MAN.

THE handiest store in town for any eatables you desire. Open 6 a. m. to 12 p. m. A delicatessen department with the most delicious articles; sandwiches made to order; fruit and confectionery. J. Lopresti, 405 Watchung avenue. Now enlarging my store. 6 13 3mo

WANTED TO BUY.

WANTED to buy, old tires, sizes 3½ to 5½. Will pay good prices. Also do vulcanizing in all its branches. H. G. Uhler & Son, 38 Somerset street. All work guaranteed. 6 7 3mo

HOME SEEKER.

I HAVE a lot on Watchung avenue, Hudson Terrace. Will build a house to suit you very reasonable. John Herrmann, 369 Somerset street; 'Phone 699-J. 6 28 tf

CHIROPRACTIC.

O. U. SINGER, chiropractor; office hours 9 to 12 a. m., 2 to 4 and 6 to 8 p. m. Second floor No. 234 Park avenue. 6 7 6mo

FURNISHED HOUSES WANTED.

FOR July and August, twelve rooms, three baths, tennis court, modern; will pay four hundred dollars. Harvey R. Linbarger, 197 North avenue. 6 30 3

SITUATION WANTED—MALE.

YOUNG professional man desires position during summer months; clerical or outdoor work. Address "Professional," care Press. 6 28 tf

THERMO.

THERMO for 4 1-5 cents a day will give you constant supply of hot water from 170 to 212 degrees and twenty-four hour service. Let us demonstrate it to you. Winn & Higgins, 100 Watchung

MISCELLANEOUS.

TIRES and tubes repaired and vulcanized; improved methods; prices right; work guaranteed. Rear, 15 Somerset street. 4 19 tf

WHY NOT brighten up your home? We have a full line of gas and electric portables, showers, domes, semi-indirects, store fixtures and gas and electric supplies, at the lowest prices in the city. Naylor & Naylor, 128 North avenue. 12 13 tf

NEW YORK SAMPLE SHOP—Ladies, look at these prices—Pongee and Sheeney Silk, 98c per yard; Ladies' Waists, 48c up. Come in and see our bargains. New York Sample Shop, 210 Watchung avenue. 6 21 1mo

GLAZING in all its branches. Old mirrors resilvered, plate glass fronts set, auto windshields a specialty. Work guaranteed. S. Shrager, 121 Madison avenue. 6 10 3mo

INSURANCE—ALL BRANCHES. AGENT FOR NATIONAL SURETY CO. J. T. VAIL. tf

MONEY TO LOAN

MONEY TO LOAN on bond and mortgage. J. T. Vail. tf

MONEY TO LOAN—First mortgage security; property centrally located. L. A. Clement, attorney, Babcock building. 3 9 tf

MORTGAGE loans negotiated. Apply Wm. A. Coddington, Stirling Building. 6 12 tf

MONEY TO LOAN on mortgage. H. H. Linbarger, 197 North avenue; phone 965 tf

MONEY TO LOAN on mortgage. Manning & Curtis, 166 Depot Park. tf

MONEY TO LOAN on bond and mortgage. Mulford, opposite depot. tf

HORSE SHOEING.

SHOEING horses is our business. We know how—experts in this line. All work guaranteed. A trial will convince you. Martin & Kearns, rear 34 Somerset street; 'Phone 2339. 6 10 6mo

EXPERT horse shoeing and general repairing. High grade carriage repairing of all kinds. The oldest shop in town. J. E. Flannery, corner Third and Church streets. 'Phone 1713-W. 6 15 6mo

HORSESHOEING and general blacksmithing, also dealer in harness, blankets, robes, etc., auto oils and greases. John Bicknell, corner South avenue and Central street. 'Phone 1096-M. 6 21 1y

PRACTICAL horseshoeing and general jobbing Rubber tires put on a specialty. All work promptly done and guaranteed. George V. Hunt, 122 East Fourth street. 6 13 3mo

ROOMS AND BOARD.

APARTMENTS with private bath; also single room. 312 East Seventh street. 7 16 tf

TO LET—Rooms, with private bath and table board. Mrs. L. R. Williams, 143 Crescent avenue; Tel. 1351-W. 6 8 tf

DOUBLE and single rooms with board. Mrs. A. L. Waldorf, 134 Crescent avenue. 6 6 1mo

MOTOR VANS.

"KEEP MOVING," that's my motto. Three large motor vans at your service for local and long distance hauling. 'Phone 641-J. Henry Wierenga, 421 East Fifth street. 6 3 4mo

CLEANING AND PRESSING.

HIGH-GRADE cleaning and pressing of ladies' and gents' clothes. Also buy and sell ladies' and gents' second-hand clothing and shoes. W. M. Stinson, 159 East Fourth street; 'Phone 2326. 6 3 3mo

WHO'S your cleaner? Cleaning and pressing is my business. I know how. I clean your clothes clean. A. Brandt, 113 Madison avenue. Free delivery. 'Phone 1999. 6 21 3mo

HELP WANTED—MALE.

WANTED—Men, all ages, at the Sample Clothing Store, 33 Somerset street, to buy $15, $18 and $20 sample suits at half price. $3, $4 and $5 shoes at half price. Call and see. 6 8 3mo

PLANING mill hands and cabinet workers. Standard Aero Co., 768 North avenue. 6 15 tf

PAINTER'S helper, experienced with air brush, also laborers for factory work. Apply Bosch Magneto Company, South avenue. 6 30 2

CHAUFFEUR, must have best references with several years' experience. 996 Central avenue. 6 28 tf

REAL ESTATE FOR SALE.

LOTS FOR SALE—Clinton avenue and Fourth street—Choicest lots in Plainfield; streets macadamized, flagged and curbed; $50 cash secures any lot, balance terms to suit, or will take back mortgage at 4 per cent. interest. Will help you build. Den. J. Galbraith, 605 Darrow avenue. 5 5 tf

FOR SALE—To close an estate, desirably situated dwelling, convenient to school; price very low. Apply Frederick A. Martin, 171 North avenue; Tel. 2304. 6 29 8

FOR SALE—House, 12 rooms, improvements; lot 54x150; fine location; price $6,500. Address, East Front street, care Press. 6 27 6

FOR SALE—300 building lots on installments, five dollars down, other payments to be arranged. I also have a few houses that can be bought on easy payments. M. F. Gano, 315 Watchung avenue. 6 2 tf

FOR SALE—Splendid nine-room house, just decorated, one bathroom, three toilets, steam heat, gas and electric lights, parquet floors; Leland avenue, corner Gresham road, for rent or sale at a bargain. J. D. Loizeaux Lumber Co. 6 21 tf

INCOME property for sale, good paying investment. Address Investment, care of Press 4 14 tf

LOST AND FOUND.

LOST—A good chance to rent that furnished room or empty store room by not inserting a for rent ad. in the classified columns of the Press. Try them. They pay big for a small cost. 6 20 tf

EMPLOYMENT AGENCIES.

READ THIS—Murray's Employment Registry, 326 West Front street, near Grove, for reliable help; fees reduced, and very moderate. 'Phone 666. 2 13 tf

MRS. KELLER'S Employment Agency, 22 Somerset place, all nationalities. 'Phone 1724. tf

SHOE REPAIRING.

SHOE REPAIRING—First class shoe repairing done while you wait. Old shoes made to look like new. All work guaranteed. Plainfield Shoe Repairing Co., 308 Watchung avenue. 6 2 4mo

THE BEST in shoe repairing at a small price. Repairing done by Electric machine. All work guaranteed. Shines 5c. Dan Brunnetti, 815, opp. Grant avenue station. 6 23 3mo

HELP WANTED—MALE OR FEMALE.

WANTED—Canvassers; state experience and references; good money for right party. Address W. C., care Daily Press. 3 22 tf

MACHINIST.

PRACTICAL machinist and engineer; expert automobile repairing; automobile axles and gears. Work promptly done. 'Phone 2435. C. F. Fulmer, 703 South avenue. 6 20 1y

REAL ESTATE.

RARE combination of old garden and first-class modern dwelling; every comfort and convenience, summer and winter; 10 rooms, can be increased to 12; built for a home, never rented, corner lot; quarter acre finest plants, shrubbery and trees. Choice neighborhood. Five minutes by trolley to depot. For sale, bargain. Harvey R. Linbarger, 197 North avenue. 6 26 6

FOR RENT

FOR RENT—Apartment, 609 Watchung avenue, 3 rooms and bath. H. G. Johnson, 720 Watchung avenue; 'Phone 1887-W. 5 3 tf

TO LET—443 West Fourth street, the first floor of two family house, five rooms and bath, improvements. Enquire Mrs. J. H. McCullough, 722 West Seventh street, 'Phone 577-J. 6 24 6

FOR RENT—Modern dwelling, 559 Belvidere avenue, 10 large rooms and 3 bathrooms; hot water heat; parquet floors; open fireplaces. Every modern improvement and convenience. Lot 100x165. May be seen by appointment. The State Trust Company. 3 6 tf eod

TO RENT—Until September 15, at Belmar, New Jersey, fully furnished house; facing ocean; fine piazza and second story balcony. For terms address Mrs. Samuel St. John McCutchen, Ocean avenue, corner Seventh, Belmar, N. J. 6 29 3

WILL sublet corner store at below address; splendid location for any class of business, located between new Postoffice and City Hall. Apply F. Masker on premises, No. 440 Watchung avenue, office on Fifth street or 721 Monroe avenue. 6 29 3

TO LET—Five-room apartment with bath. Inquire A. Thorn, 15 Craig place. 6 30 tf

GARAGE—Stable for rent, room for two automobiles. 230 East Seventh street. 6 24 6

230 EAST Seventh street, handsomely furnished rooms to rent, with first class board. Table guests accommodated. 6 24 6

MOVING PICTURE OR STEREOPTICON SHEET FOR RENT, big enough for the largest hall. Apply Daily Press office.

FOR SALE

FOR SALE—Cedar wood for fences, arbors, rustic work, etc. John Mobus, P. O. Box 320, City; 'Phone 2538-J. 4 1 tf

FOR SALE—Plants, late cabbage, red cabbage, cauliflower, Brussels sprouts and celery, grown from imported seed (Denmark). Elliott's 1027 West Eighth street. 6 29 3

FOR SALE—500 yards of splendid rich loam. No better soil in New Jersey. $1 per yard. J. D. Loizeaux Lumber Co. 6 21 tf

FOR SALE—Second hand Ford touring car. 318 West Front street. 6 30 tf

FOR SALE—One mahogany dresser, table, stand and davenport. One $350 piano for $100. Big bargain. Call and see for yourself. Chr. Northern, 218 East Front street. 6 2 1mo

THINGS ELECTRICAL.

ELECTRIC fans, motors, starters, magnetos, fixtures and everything electrical or mechanical repaired and put in first-class order. All work guaranteed. Holgate, electrician and machinist, 208 Watchung avenue. Tel. 2693. 6 6 3mo

OUR new 6-inch and 9-inch electric fans are as nearly noiseless as modern science can make them. Both are practical. Get our prices. Ryder & Graves, 116 North avenue; 'Phone 1789. 6 10 6mo

AUCTION SALE.

AUCTION SALE—Standing grass, Breeze Hill Farm, Sterling, N. J., Saturday, July 1, at 2 o'clock; 75 acres timothy and clover; also five young, heavy work horses. John C. Cooper, auctioneer. 6 29 2

MILLINERY BARGAINS.

MARGARET L. VAN DERVEER, 110 Depot Park. Watch the windows for wonderful bargains in newly trimmed, up-to-date hats through month of July. 6 29 1mo

TYPEWRITERS.

FOR RENT—All makes. We sell the very best quality of guaranteed rebuilt typewriters at less than New York prices. Repairing. Howard W. Boise, 138 North avenue. 6 10 1y

A Plainfield Checking Account

The Plainfield Trust Company pays 3% interest on daily balances of $500.00 or more and collects out of town items without any exchange charge, its own checks being accepted at par in New York.

Capital and Surplus $600,000.

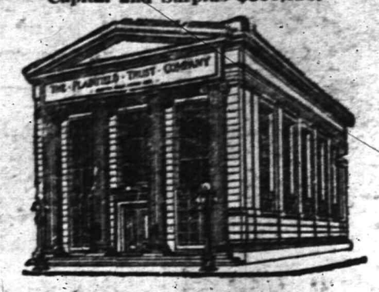

A Plainfield Savings Account

The Plainfield Trust Company pays 4% interest on accounts of $5.00 or more in its Special Department. Now is the time to transfer that out of town account without loss of interest.

The Plainfield Trust Company

Plainfield's largest financial institution

Harvey R. Linbarger
REAL ESTATE
INSURANCE
197 NORTH AVENUE.
Telephone 955.

SERVICE

THE STATE TRUST COMPANY

R. HENRY DEPEW, President.
E. F. FEICKERT, Vice-President.

OFFICERS:
M. C. VAN ARSDALE, Vice-President.
H. C. NASH, Secretary-Treasurer.

DIRECTORS:
Frank C. Ard, M. D.
George L. Babcock
Samuel Bingaman
George S. Clay
J. H. Cooley, M. D.
R. Henry Depew
A. H. Dundon, M. D.
A. D. Edgar
Edward F. Feickert
W. A. Garrigues
George M. Holstein
Alex. Milne
William Newcorn
Seymour Perkins
A. W. Ransome
M. C. Van Arsdale
J. V. E. Vanderhoef
J. A. Van Mater

NATIONAL SHOE REPAIRING CO.

EXPERT SERVICE
All Work Guaranteed
RUBBER HEELS 40c
Work Called for and Delivered
Finest Repairing in the City

106 PARK AVE.

Father and Son
Both Wear
Schwed Clothes

The vigorous lively styles in our VARSITY FIFTY-FIVE variations appeal to the son; the smart, dignified styles appeal to father. Both get one hundred per cent. satisfaction here.

Color, fabric, fit and all are guaranteed. Money back if you are not satisfied.

12.50 TO 25.00

SCHWED BROTHERS

Copyright Hart Schaffner & Marx

THE MOST DESIRABLE SUMMER SHOES IN THE CITY OF PLAINFIELD

Beckon You to "Van Arsdale's" This Week.

Everything from A to Z of fashion, of practical utility and of cool comfort in the realm of Summer Footwear awaits you.

For your July 4th outings and the long weeks of hot weather thereafter.

And when distinctiveness is multiplied by Van Arsdale quality and added to our moderate prices, your satisfaction is assured.

Van Arsdale's
127 E. Front St.

Closed All Day July 4, Tuesday; Open Monday night 9:30.

ROTH&CO.

A Purchase of 350 GENUINE SPRING LAMB BELOW THE REGULAR PRICE
Our Customers Always Get the Benefit
WE DELIVER FREE

GENUINE SPRING LAMB

LEGS OF SPRING LAMB, special, lb	23c
HINDQUARTERS OF SPRING LAMB, special, lb	17c
FOREQUARTERS OF SPRING LAMB, lb	25c
RIB LAMB CHOPS, Spring, platter	

POULTRY

FRESH KILLED FANCY FRICASSEE CHICKENS, spec., lb	18c

EXTRA SPECIAL

LONG ISLAND SPRING DUCKS, 4½ to 6 lbs., lb	25c
SUGAR CURED REG. SMOKED HAMS, specially selected, weighing 6 to 10 lbs., lb	20c
BEEF LIVER, lb	10c
FRESH CHOPPED BEEF (every hour), lb	16c
FLANK STEAK, for stuffing and chopping, lb	18c
BONED AND ROLLED PRIME OVEN ROAST, weighing 3 to 5 lbs., very choice, lb	22c

UNDER NEW MANAGEMENT
DELICATESSEN DEPARTMENT
FRESH MADE FOR SATURDAY

New Potato Salad, lb	12c
Try Pimento and Olive Cheese, lb	30c
Crab Cutlets, 3 for	10c
Boiled Tongue, lb	55c
New Cabbage Salad, lb	10c
Beef and Veal Loaf, lb	20c
Minced Ham, lb	28c
Pot Cheese, lb	12c

Saturday Straw Hat Day

This the Day to Put Them On.

SENNET STRAW
$1.50, $2.00, $2.50, $3.50.

LEGHORN HATS
$4.00 and $5.00

PANAMAS
$4.00 and $5.00.

J. R. Blair
119 PARK AVE.

Established 1868.

CHOICE PICTURES, DAINTY MIRRORS AND UNIQUE PICTURE FRAMES.

AT

Swain's
317 W. FRONT STREET.
Plainfield, N. J.

Assortment larger than ever and prices very reasonable.

Artists' materials. Regilding, etc.

Summer Furniture

Whatever your needs may be either for the House, Porch or Lawn this store has prepared to meet your requirements for the summer months with a larger stock, more carefully selected patterns, at much lower prices than previously offered you at any other season.

Refrigerators, Porch Rockers, Lawn Seats, Window Screens, Screen Doors, Hammocks, Porch Swings, Couch Hammocks, Porch Seats, Porch Rugs, Children's Swings, Lawn Mowers, Garden Sets, Porch Screens, House Furnishings, etc.

TRUNKS, BAGS, SUIT CASES
Large Variety for Selection

L. B. VAN CAMP
Front and Somerset St.

MEN'S SHOES

We are showing our men customers some mighty attractive new low shoes this season, but the Values are even more attractive.

The same good leathers and workmanship as usual with hardly a price-change despite the scarcity and "war prices" of materials. How long we can continue to keep prices down is problematical, so we say buy now---and for next year. Our thirty years' history has given men confidence in this store.

A. K. WILLETT
107 Park Ave.

PAINTERS AND DECORATORS.

James C. Hansen
DECORATOR
Dealer in
PAINTS, OIL, GLASS, VARNISHES, ETC.
141 East Front St., Plainfield, N. J.
Distrubtor of John W. Mazury & Son's Pure Colors, Ready Mixed Paints, Etc.

1916 WALL PAPERS
IMPORTED and AMERICAN GOODS
C. CONOVER & CO
Decorators, Painters and Paper-Hangers, Window and Plate Glass.
115 Elmwood Place. Tel. 1145.

COAL AND WOOD DEALERS.

N. Meyers & Sons
COAL
COKE AND WOOD
Office tel. 1152-W. 121 Watchung Av.
Yard Tel. 1911.

L. MORALLER & SONS
WATCHMAKERS AND JEWELERS
WATCHES
CLOCKS and
JEWELRY
Fine Watch and Clock Repairing a Specialty.
217 Park Ave. Phone 1783.

HERR'S SCHOOL
FOR BUSINESS TRAINING
Summer Term Now Open
Day and Evening Classes
Call, phone (344) or write for full information.
PLAINFIELD BUSINESS COLLEGE
171 East Front Street

AWNINGS
UPHOLSTERING
WINDOW SHADES
Frank G. Wikoff
721 W. Fourth St. Tel 1746.

REAL ESTATE
INSURANCE
MANNING & CURTIS
106 DEPOT PARK

JOHN S. HASKARD
PHONE 420.
Cash buyer of scrap, iron scrap, metals, rags and paper stock scrap, rubber, old automobiles and auto tires. New and repaired auto tires for sale. Yard
WEST 3D AND McDOWELL STS.

Look For Green Taxis
PHONE 2418.
GASOLINE 24c.
FORD TAXI COMPANY
159 North Avenue.

FLOORS
HARDWOOD AND PARQUET
Old Floors Refinished.
S. E WARD & CO.
108 Depot Park. Manning Building.
Plainfield, N. J. 'Phone 470.

TONY LUSARDI, JR.,
Successor to
B. KIVATINOS
Fancy Fruits, Choice Confectionery, Nuts, Cigars, etc. We make a specialty of Olive Oil.
211 W. FRONT ST. Tel. 886-W.

HODGE'S PHARMACY
Y. M. C. A. BUILDING
BELLE MEAD SWEETS
Telephone 62.

—If you have something to rent, you have something to advertise—and something that it will pay you to advertise adequately and persistently.

KWIK-LITE
THE QUALITY FLASHLIGHT

Comfort for the man "at camp" awaiting further calls to honor the flag. Send one of these useful helps and earn a thousand gratitudes.

We especially recommend the styles priced at $1.25

J. W. GAVETT
318 W. FRONT ST.

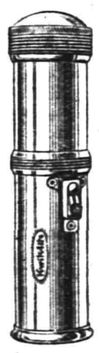

"PORCH CLIMBERS"

find operations easy at the rear of the house while the family occupy the front veranda.

The absence from home either by the closing of the house for a vacation period or temporarily during the day or night affords the burglar every opportunity to ply his trade.

Get our rates at once. They are reasonable.

Auto fire 75c.

REAL ESTATE
LOANS
RENTS

GEO. M. CLARKE CO.
INSURANCE OF ALL KINDS.
Barnes Bldg.
Telephone 208
Plainfield.

Steady Work for Good Men

A limited number of men can secure positions as motormen or conductors on Public Service Railway by applying at Waiting-room, Watchung Avenue and Fourth Street, Plainfield, any week-day between 8:30 and 10 A. M.

All-year jobs at good pay.

EXPERT TREE DOCTOR
Trimming, Spraying, Filling Cavities, and Curing Tree Diseases Scientifically.
Trees Removed and Re-Set
J. P. COSTELLO
17 MANNING AVENUE.

THE NEW STATEN ISLAND DRY CLEANING and DYING COMPANY
Has Removed to
110 Watchung Avenue
Next to Marchant's
Fancy Dying a Specialty Telephone 1913
BETTER QUARTERS MEAN BETTER SERVICE
And We Have the Best in Plainfield.

ORGANIZED 1875

Things That Are Precious

Such as heirlooms, etc., should not be exposed to the risk of fire or theft—they should have Positive Protection.

Put them in our Fire and Burglar Proof Vault.

Safe Deposit Boxes for rent.

$5.00 AND UP PER YEAR.

3% Interest Paid on Checking Accounts of $500.00 and above.

4% Interest on Savings Accounts.

CITY NATIONAL BANK
PLAINFIELD, N. J.

No exchange on out-of-town checks. Our checks collectible at par through the Federal Reserve Bank of New York and New York Clearing House.

Hoagland's Express
W. H. CARHART, Successor.
FURNITURE AND PIANO MOVING
OFFICE, 124 WEST SECOND ST
Telephone 858.

PREVENT DISEASE.
Our Scientific Process rids you of Bed Bugs, Vermin, Ants and other pests in a few hours.
FUMIGATE YOUR HOME
Before closing it for the Summer. We do our work thoroughly and the cost is small.
C. & C. EXTERMINATING CO.,
P. O. Box 647, Plainfield, N. J.

—Press want ads. pay.

Got a Perfectly Good Camera That You Don't Use Any More?

One of the ways in which want ads can be useful to you is in selling, for fair prices in cash, any "second hand" articles you own. They must be good, of course—and priced so that the buyers secure bargains. You can sell any article of furniture, any piece of machinery—anything that still has usefulness for the man who has use for it—through want advertising.

PLAINFIELD PRESS COMPANY,
193 NORTH AVENUE

BEST IS THE CHEAPEST
In Suits, Coats, Dresses
When you buy from
S. HIRSCH
408 WATCHUNG AVENUE.
WE ELIMINATE MIDDLEMAN'S PROFITS

AUTO BUSES
Dances, Parties, Lodges, etc.
Parties from 18 to 50 people transported any distance at reasonable prices.
SUBURBAN TRANSIT CO.,
R. W. Campbell, Mgr.
310 Park Avenue. 'Phone 130

—An inefficient office helper may serve to turn the tide against you in many a possible business transaction.